



**PARTS
CATALOGUE
CATALOGO
DE REPUESTOS**

AG200FE (53C8) GUATEMALA

AG200F (53C9) GUATEMALA

AG200FE (53CB) PERU

AG200F (53CC) PERU

AG200F/AG200FE
PARTS CATALOGUE
©2011 by Yamaha Motor Co., Ltd.
1st edition, December 2011
All rights reserved.
Any reprinting or unauthorized use
without the written permission of
Yamaha Motor Co., Ltd.
is expressly prohibited.
Printed in Japan.

AG200F/AG200FE
CATALOGO DE REPUESTOS
©2011 por Yamaha Motor Co., Ltd.
1ª edición, diciembre 2011
Todos los derechos reservados.
Toda reproducción o uso no autorizado
sin el consentimiento escrito de
Yamaha Motor Co., Ltd.
quedan expresamente prohibidos
Impreso en Japón.

FOREWORD

This Parts Catalogue is related to the parts for the model(s) on the cover page. When you are ordering replacement parts, please refer to this Parts Catalogue and quote both part numbers and part names correctly.

1. Modifications or additions which have been made after the issue of the Parts Catalogue will be announced in the Parts News.

It is advisable that you make the necessary corrections to the Parts Catalogue according to the Parts News.

2. Abbreviations

The following abbreviations are used in this Parts Catalogue.

“UR” Use specified parts number.

“UN” Use as many as needed.

“AP” Alternate Parts

“LM” Locally Made (Parts need to be ordered locally)

“F#” Frame No. (Applicable machine No.)

“O/S” Over Size

3. The number of components for assembly

- Parts, which are to be supplied in an assembly, are listed with a dot (.) in front of the part name as shown below.
- The numeral appearing to the right of each component part indicates the quantity of parts for each assembly unit.

PART NO.	DESCRIPTION	Q'TY	REMARKS
2F5-83310-60	FRONT FLASHER LIGHT ASSY	2	
115-83311-60	.BULB (6V-18W)	1	

4. Applicable colours of graphics are represented in the “REMARKS” as shown below.

PART NO.	DESCRIPTION	Q'TY	REMARKS
2N4-24110-00-X5	FUEL TANK COMP.	2	MXR
3J1-24240-10	.GRAPHIC, FUEL TANK	1	FOR MXR

5. Note that the illustrations for reference in finding parts numbers are not to be used for assembling. When assembling, please use the applicable service manual.

6. The asterisk (*) before a reference number indicates modified items after the first edition.

PROLOGO

Este catálogo de repuestos corresponde a las piezas para el o los modelos que figuran en la página de portada. Al formular el pedido de repuestos, se ruega citar este catálogo y especificar correctamente el número y el nombre de las piezas.

1. Las modificaciones y agregados que se hayan realizado después de la edición de este Catálogo de Repuestos, serán anunciados en las Informaciones de Recambios. Es recomendable que se hagan las correcciones necesarias en el Catálogo de Repuestos de acuerdo con las Informaciones de Recambios.

2. Abreviaciones

En este. Catálogo de Repuestos se emplean las siguientes abreviaciones.

“UR” Usar el número de partes especificado

“UN” Usar la cantidad necesaria

“AP” Piezas sustitutivas

“LM” Fabricación local (Hay que pedir los repuestos en las cercanías)

“F#” N° de bastidor (N° aplicable a la máquina)

“O/S” Sobredimensionado

3. La cantidad de componentes para el montaje

- Los componentes, suministrados como conjunto, se describen con un punto (.) que precede al nombre del parte como se indica a continuación.
- La numeración que aparece a la derecha de cada descripción indica la cantidad de partes por cada unidad de conjunto.

CODIGO N°	DESCRIPCION	CANT.	OBSERVACIONES
2F5-83310-60	ENSAMBLAJE DE LA LUZ	2	
115-83311-60	.BOMBILLA (6V-18W)	1	

4. Los colores de los componentes se indican como sigue en la columna de “OBSERVACIONES”.

CODIGO N°	DESCRIPCION	CANT.	OBSERVACIONES
2N4-24110-00-X5	COMP. DEL TANQUE	2	MXR
3J1-24240-10	.GRAFICO, DEL TANQUE	1	PARA MXR

5. Debe tenerse en cuenta que las ilustraciones sirven como guía para la búsqueda de los números de partes y no deben usarse para el montaje. Durante el montaje, se recomienda usar el manual de taller correspondiente.

6. EL asterisco (*) antes del número de referencia indica los elementos modificados después de la primera edición.

FOREWORD

7. Applicable Serial No.

Frame Serial No.

Engine Serial No.

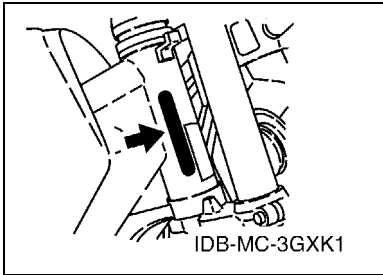
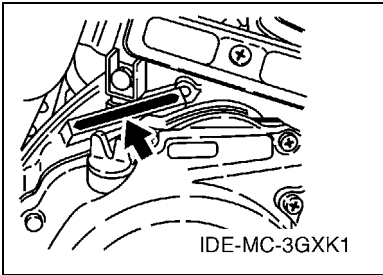

8. Applicable Colour Code (The (*) mark shows Model colour.)

Abbreviation	Colour Name	Colour Code
LGB	LOW GLOSS BLACK	0098
SBE(*)	SPACE BLUE	00J5
SL	SILVER	0035
YB	YAMAHA BLACK	0033
YNS3(*)	YELLOWISH GRAY SOLID 3	0402
ZK	*UNI-CHROME (BLACK CHROMATE)	0090

9. Applicable Starting Serial No.

Frame Serial No.

Serial No.	Name Of Q'ty Column	Model Code

Engine Serial No.

Serial No.	Name Of Q'ty Column	Model Code

PROLOGO

7. Números de serie

Nº de Serie del bastidor

Nº de Serie del motor

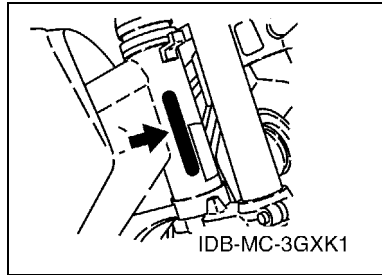
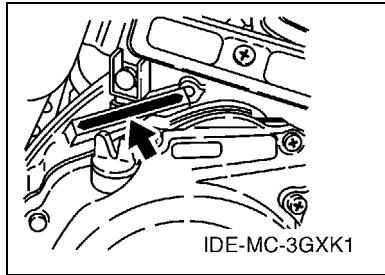

8. Códigos de color aplicables (El símbolo (*) muestra el color de modelo.)

Abreviatura	Nombre de color	Código de color
LGB	LOW GLOSS BLACK	0098
SBE(*)	SPACE BLUE	00J5
SL	SILVER	0035
YB	YAMAHA BLACK	0033
YNS3(*)	YELLOWISH GRAY SOLID 3	0402
ZK	*UNI-CHROME (BLACK CHROMATE)	0090

9. Nº de serie inicial aplicable

Nº de Serie del bastidor

Nº de serie	Nombre de la columna de cantidades	Código de Modelo

Nº de Serie del motor

Nº de serie	Nombre de la columna de cantidades	Código de Modelo

CONTENTS

ENGINE

CYLINDER HEAD	1
CYLINDER	3
CRANKSHAFT & PISTON	4
VALVE	6
CAMSHAFT & CHAIN	7
OIL PUMP	8
INTAKE	9
CARBURETOR	10
EXHAUST	11
CRANKCASE	12
CRANKCASE COVER 1	13
STARTER	14
STARTER 2	16
CLUTCH	18
TRANSMISSION	20
SHIFT CAM & FORK	21
SHIFT SHAFT	22

CHASSIS

FRAME	23
FRAME 2	24
FENDER	25
SIDE COVER	26
REAR ARM	27
REAR SUSPENSION	29
STEERING	30
FRONT FORK	31
FUEL TANK	33
SEAT	34
FRONT WHEEL	35
REAR WHEEL	37
STEERING HANDLE & CABLE	39
STAND & FOOTREST	41
GENERATOR	42
STARTING MOTOR	43
FLASHER LIGHT	44
METER	46
HEADLIGHT	47
TAILLIGHT	48
HANDLE SWITCH & LEVER	49
ELECTRICAL 1	50

INDEX

NUMERICAL INDEX	52
-----------------------	----

CONTENIDO

MOTOR

CULATA DE CILINDRO	1
CILINDRO	3
CIGUENAL & PISTON	4
VALVULA	6
ARBOL DE LEVAS & CADENA	7
BOMBA DE ACEITE	8
ADMISION	9
CARBURADOR	10
DESCARGA	11
CARTER	12
CUBIERTA DE CARTER 1	13
ARRANQUE	14
ARRANQUE 2	16
EMBRAGUE	18
TRANSMISION	20
LEVA DE CAMBIO & HORQUILLA	21
EJE DE CAMBIO & PEDAL	22

SHASIS

CUADRO	23
CUADRO 2	24
GUARDABARRO	25
CUBIERTA LATERAL	26
BRAZO TRASERO	27
SUSPENSION TRASERO	29
DIRECCION	30
HORQUILLA DELANTERA	31
DEPOSITO DE COMBUSTIBLE	33
ASIENTO	34
RUEDA DELANTERA	35
RUEDA TRASERA	37
MANILLAR & CABLE	39
SOPORTE & APOYAPIE	41
GENERADOR	42
MOTOR DE ARRANQUE	43
LUZ DE DESTELLADOR	44
MEDIDOR	46
FARO DELANTERO	47
LUZ DE COLA	48
INTERRUPTOR DE MANILLAR&PALANC	49
EQUIPO ELECTRICO 1	50

INDICE

INDICE NUMERICO	52
-----------------------	----

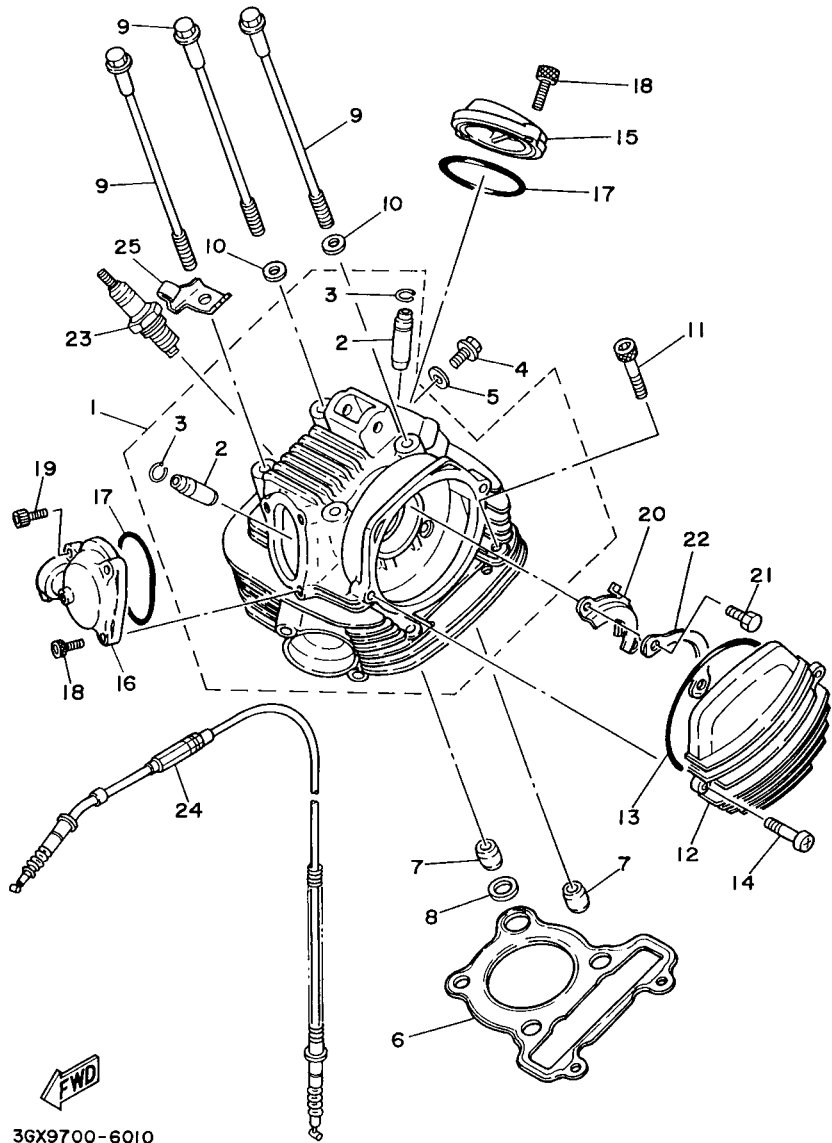

FWD
36X9700-6010

FIG. 1 CYLINDER HEAD

CULATA DE CILINDRO

REF. NO.	PART NO. CODIGO Nº	DESCRIPTION DESCRIPCION					REMARKS OBSERVACIONES
			53C8	53C9	53CB	53CC	
1	36X-11102-04	CYLINDER HEAD ASSY CULATA DE CILINDRO COMPLETA	1	1	1	1	
2	5H0-11133-11	.GUIDE, VALVE 1 .GUIA DE VALVULA 1	2	2	2	2	
3	93440-10085	.CIRCLIP .PRESILLA REDONDA	2	2	2	2	
4	90153-06029	SCREW, HEXAGON TORNILLO HEXAGONAL	1	1	1	1	
5	90430-06014	GASKET JUNTA	1	1	1	1	
6	1NU-11181-00	GASKET, CYLINDER HEAD 1 JUNTA, DE CULATA 1	1	1	1	1	
7	99530-14016	PIN, DOWEL PASADOR, DE ESPIGA	3	3	3	3	
8	90430-14131	GASKET JUNTA	1	1	1	1	
9	90105-08117	BOLT, FLANGE TORNILLO	4	4	4	4	
10	90201-08609	WASHER, PLATE ARANDELA PLANA	4	4	4	4	
11	91317-08045	BOLT PERNO	2		2		
	91312-08045	BOLT TORNILLO		2		2	
12	4BD-11185-00	COVER, CYLINDER HEAD SIDE 3 CUBIERTA CULATA CIL.LAT.3	1	1	1	1	
13	93211-05471	O-RING ANILLO O	1	1	1	1	
14	95022-06020	BOLT, FLANGE PERNO, DE BRIDA	2	2	2	2	
15	3GC-11186-00	COVER, CYLINDER HEAD SIDE 2 CUBIERTA CULATA CIL.LAT.2	1	1	1	1	
16	3GC-11187-00	COVER, CYLINDER HEAD SIDE 3 CUBIERTA CULATA CIL.LAT.3	1		1		
	36X-11187-01	COVER, CYLINDER HEAD SIDE 3 CUBIERTA CULATA CIL.LAT.3		1		1	
17	93210-57634	O-RING ANILLO O	2	2	2	2	
18	91317-06018	BOLT PERNO	5		5		
	91317-06018	BOLT PERNO		4		4	
19	90110-06064	BOLT, HEXAGON SOCKET HEAD TORNILLO ALLEN		1		1	
20	5H0-1111F-00	PLATE PLACA	1	1	1	1	
21	97007-06012	BOLT PERNO	2		2		
	97002-06012	BOLT PERNO		2		2	
22	90215-06184	WASHER, LOCK ARANDELA DE CIERRE	1	1	1	1	
23	94701-00157	PLUG, SPARK (NGK D8EA) BUJIA (NGK D8EA)	1	1	1	1	UR UR

FIG. 2 CYLINDER

CILINDRO

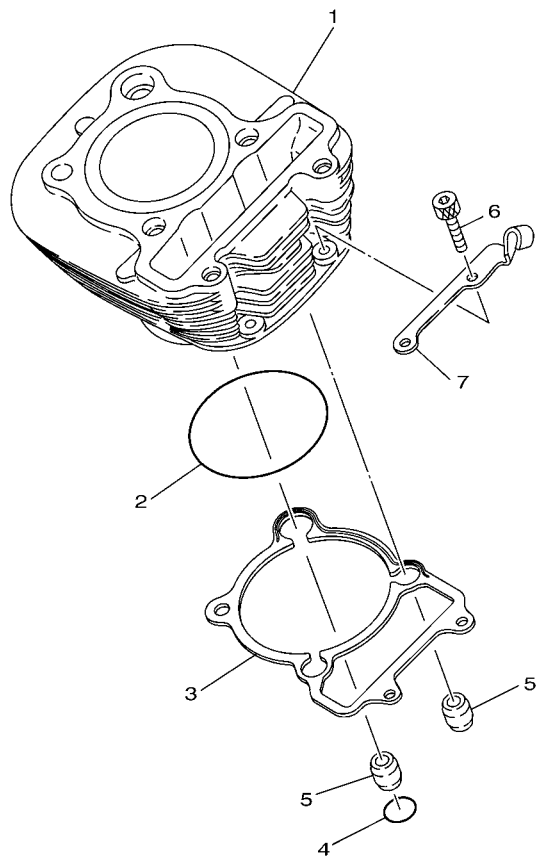

REF. NO.	PART NO. CODIGO Nº	DESCRIPTION DESCRIPCION	53C8	53C9	53CB	53CC	REMARKS OBSERVACIONES
1	36X-11310-00	CYLINDER CILINDRO	1	1	1	1	
2	93210-72529	O-RING ANILLO O	1	1	1	1	
3	5VC-11351-10	GASKET, CYLINDER JUNTA, DE CILINDRO	1	1	1	1	
4	93210-13361	O-RING ANILLO O	1	1	1	1	
5	99530-14016	PIN, DOWEL PASADOR, DE ESPIGA	2	2	2	2	
6	91317-06030	BOLT PERNO	2		2		
	91312-06030	BOLT TORNILLO		2		2	
7	36X-15441-00	HOLDER, CLUTCH CABLE SOSTEN DE CABLE DE EMBRAGUE	1	1	1	1	

3GXU700-G021

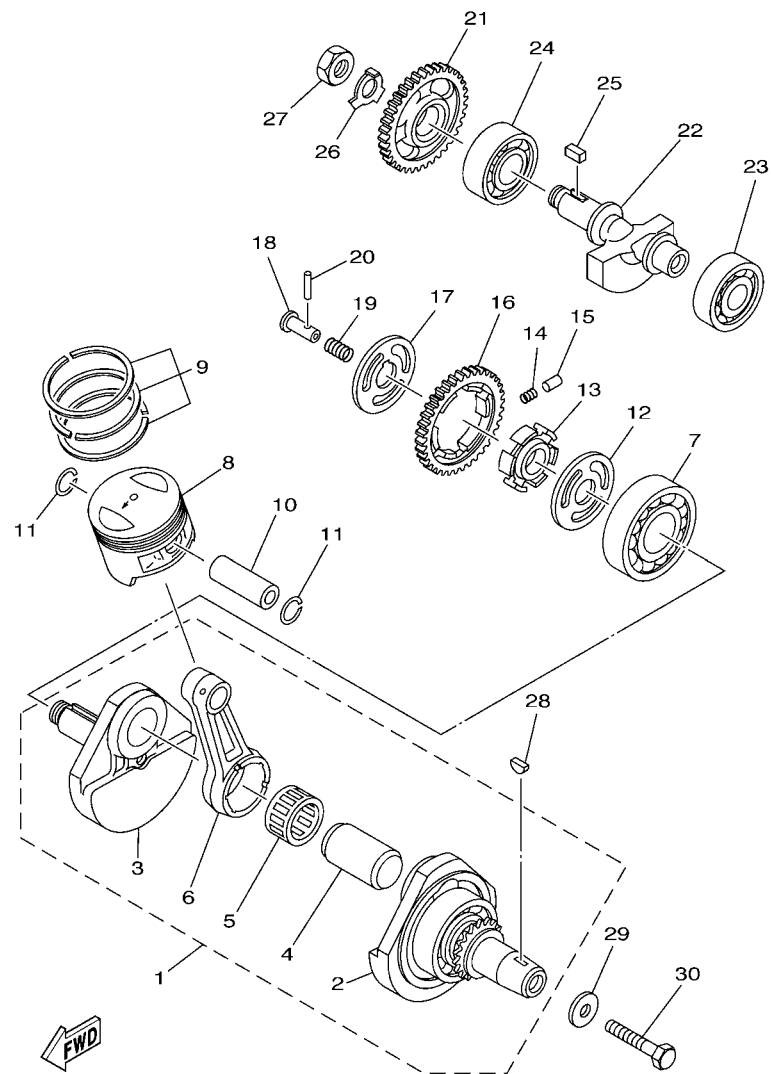

3GXG200-A030

FIG. 3 CRANKSHAFT & PISTON

CIGUENAL & PISTON

REF. NO.	PART NO. CODIGO Nº	DESCRIPTION DESCRIPCION	53C8	53C9	53CB	53CC	REMARKS OBSERVACIONES
1	5H0-11400-00	CRANKSHAFT ASSY CIGUENAL COMPLETO	1	1	1	1	
2	5H0-11401-09	.CRANK SUB ASSY 1 .MANIVELA SEMI-ARMADA 1	1	1	1	1	
3	5H0-11422-00	.CRANK 2 .MANIVELA 2	1	1	1	1	
4	5H0-11681-00	.PIN, CRANK 1 .PASADOR MANIVELA 1	1	1	1	1	
5	93310-530J3	.BEARING .COJINETE DE RODILLOS	1	1	1	1	
6	15A-11651-00	.ROD, CONNECTING .BIELA	1	1	1	1	
7	93306-30611	BEARING COJINETE	1	1	1	1	
8	36X-11631-00-A0	PISTON (STD) PISTON (NORMA)	1	1	1	1	
	36X-11636-00	PISTON (0.50MM O/S) PISTON (0.50MM O/S)	1	1	1	1	AP AP
	36X-11638-00	PISTON (1.00MM O/S) PISTON (1.00MM O/S)	1	1	1	1	AP AP
9	15A-11603-00	PISTON RING SET (STD) JUEGO DE ANILLOS (NORMA)	1	1	1	1	
	15A-11605-00	PISTON RING SET (0.50MM O/S) JUEGO DE ANILLOS (0.50MM O/S)	1	1	1	1	AP AP
	15A-11607-00	PISTON RING SET (1.00MM O/S) JUEGO DE ANILLOS (1.00MM O/S)	1	1	1	1	AP AP
10	15A-11633-00	PIN, PISTON PASADOR, PISTON	1	1	1	1	
11	93450-17044	CIRCLIP SEGURO	2	2	2	2	
12	90201-201E4	WASHER, PLATE ARANDELA PLANA	1	1	1	1	
13	5H0-11496-00	BOSS, BUFFER COPA TOPE	1	1	1	1	
14	90501-21133	SPRING, COMPRESSION RESORTE DE COMPRESION	6	6	6	6	
15	93605-10090	PIN, DOWEL PASADOR DE CLAVIJA	3	3	3	3	
16	5H0-11536-00	GEAR, DRIVE (38T) ENGRANAJE TRACCION (38T)	1	1	1	1	
17	90214-20023	WASHER, CLAW ARANDELA DE POSICION	1	1	1	1	
18	90240-07083	PIN, CLEVIS PASADOR CON HOYO	1	1	1	1	
19	90501-07629	SPRING, COMPRESSION RESORTE DE COMPRESION	1	1	1	1	
20	93602-13177	PIN, DOWEL PASADOR DE CLAVIJA	1	1	1	1	
21	5H0-11531-00	GEAR, BALANCE WEIGHT (38T) ENGRANAJE CONTRAPESO (38T)	1	1	1	1	
22	15A-11454-00	WEIGHT 1 PESO 1	1	1	1	1	
23	93306-30427	BEARING COJINETE	1	1	1	1	

FIG. 4 VALVE

VALVULA

REF. NO.	PART NO. CODIGO Nº	DESCRIPTION DESCRIPCION	53C8	53C9	53CB	53CC	REMARKS OBSERVACIONES
1	5H0-12111-02	VALVE, INTAKE VALVULA DE ADMISION	1	1	1	1	
2	5H0-12121-01	VALVE, EXHAUST VALVULA DE ESCAPE	1	1	1	1	
3	4G0-12116-01	SEAT, VALVE SPRING ASIENTO RESORTE DE VALVULA	2	2	2	2	
4	4G0-12113-01	SPRING, VALVE INNER RESORTE VALVULA INTERNA	2	2	2	2	YELLOW AMARILLO
5	4G0-12114-01	SPRING, VALVE OUTER RESORTE VALVULA EXTERIOR	2	2	2	2	YELLOW AMARILLO
6	5H0-12119-00	SEAL, VALVE STEM SELLO DE ACEITE VALVULA	2	2	2	2	
7	4G0-12117-00	RETAINER, VALVE SPRING RETEN RESORTE DE VALVULA	2	2	2	2	
8	4G0-12118-00	COTTER, VALVE SEGURO DE VALVULA	4	4	4	4	
9	36X-12151-00	ARM, VALVE ROCKER BRAZO DE BALANCIN DE VALVULA	2	2	2	2	
10	5H0-12156-00	SHAFT, ROCKER 2 EJE DE BALANCIN	1	1	1	1	
11	5H0-12146-00	SHAFT, ROCKER ARBOL DE BALANCIN	1	1	1	1	
12	93210-09165	O-RING ANILLO O	1	1	1	1	
13	2NX-12159-00	SCREW, VALVE ADJUSTING TORNILLO DE AJUSTE DE VALVULA	2	2	2	2	
14	90170-06128	NUT TUERCA	2	2	2	2	

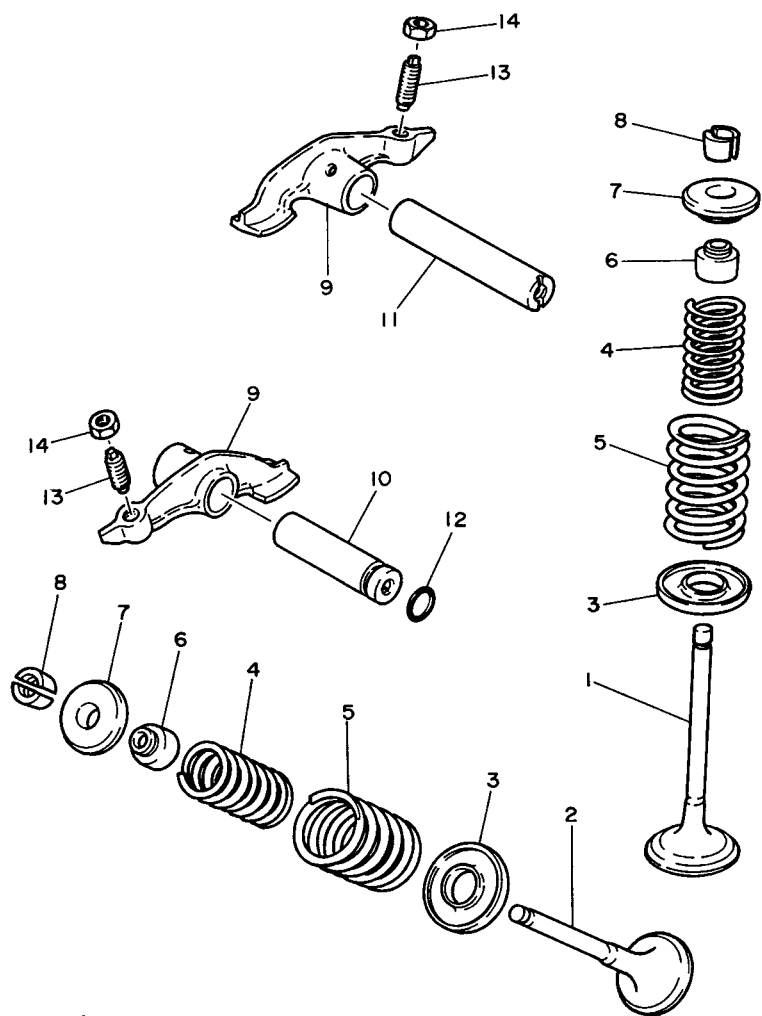

36X700-3040

FIG. 5 CAMSHAFT & CHAIN

ARBOL DE LEVAS & CADENA

REF. NO.	PART NO. CODIGO Nº	DESCRIPTION DESCRIPCION	5308	5309	530B	530C	REMARKS OBSERVACIONES
1	36X-12171-00	CAMSHAFT 1 ARBOL DE LEVAS 1	1	1	1	1	
2	5H0-12176-00	SPROCKET, CAM CHAIN (40T) CATALINA DE CADENA (40T)	1	1	1	1	
3	93604-10011	PIN, DOWEL PASADOR DE CLAVIJA	1	1	1	1	
4	90101-10303	BOLT TORNILLO	1	1	1	1	
5	90201-10591	WASHER, PLATE ARANDELA PLANA	1	1	1	1	
6	90387-255F3	COLLAR ESPACIADOR	1	1	1	1	
7	94580-41104	CHAIN (DID25SH 104L) CADENA (DID25SH 104L)	1	1	1	1	
8	5H0-12231-00	GUIDE, STOPPER 1 TOPE DE GUIA 1	1	1	1	1	
9	5N0-12241-00	GUIDE, STOPPER 2 TOPE DE GUIA 2	1	1	1	1	
10	3GC-12210-10	TENSIONER ASSY, CAM CHAIN TENSOR CADENA DE LEVA	1	1	1	1	
11	4FM-12213-00	GASKET, TENSIONER CASE EMPAQUE DE CAJA TENSOR	1	1	1	1	
12	91312-06025	BOLT TORNILLO	2	2	2	2	
13	97027-06016	BOLT, HEXAGON PERNO	2	2	2	2	
14	92907-06600	WASHER, PLATE ARANDELA	2	2	2	2	
15	36X-12288-01	CAM, DECOMPRESSION LEVA DE DESCOMPRESION				1	
16	90508-16428	SPRING, TORSION RESORTE DE TORSION				1	
17	93102-12321	OIL SEAL SELLO ACEITE				1	
18	90201-12588	WASHER, PLATE ARANDELA PLANA				1	
19	90109-06418	BOLT PERNO				1	
20	90430-06014	GASKET JUNTA				1	

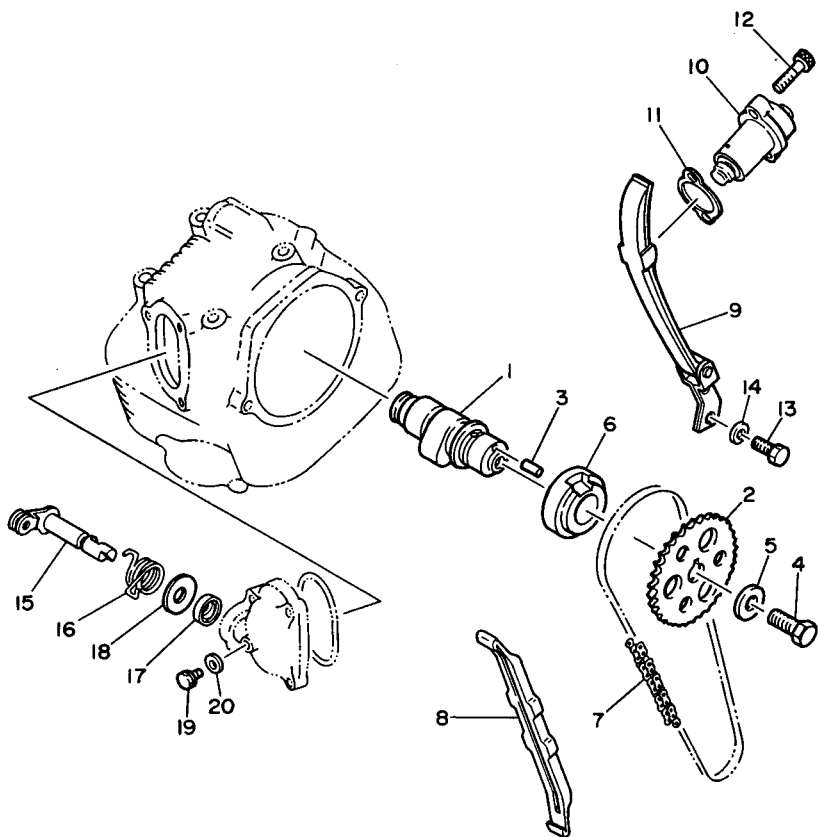

3GX700-8050

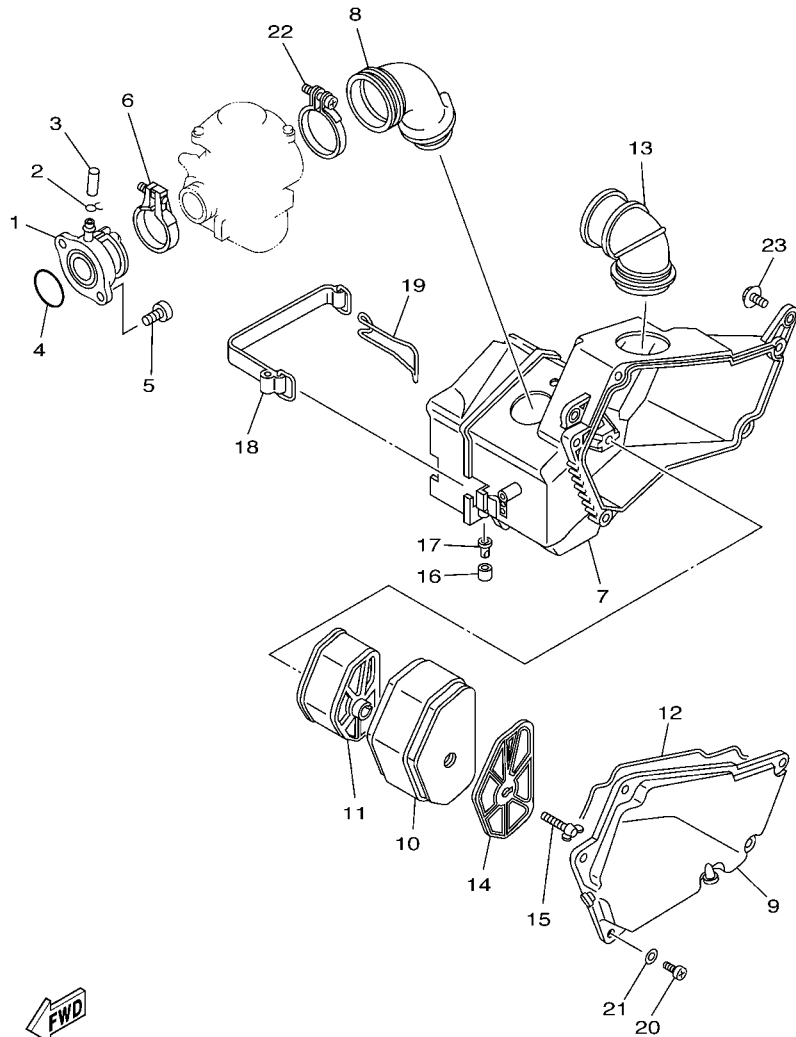

3GXF700-B070

FIG. 7 INTAKE

ADMISION

REF. NO.	PART NO. CODIGO Nº	DESCRIPTION DESCRIPCION	53C8	53C9	53CB	53CC	REMARKS OBSERVACIONES
1	36X-13586-01	JOINT, CARBURETOR 1 TOBERA DE CARBURADOR 1	1	1	1	1	
2	90467-10039	CLIP PRESILLA	1	1	1	1	
3	16G-13569-00	PLUG, BLIND TAPON CIEGO	1	1	1	1	
4	93210-35537	O-RING ANILLO O	1	1	1	1	
5	91312-06020	BOLT TORNILLO	2	2	2	2	
6	1HX-13575-00	BAND BANDA	1	1	1	1	
7	3GX-14401-00	AIR CLEANER CASE ASSY CAJA DE FILTRO DE AIRE COMPL.	1	1	1	1	
8	36X-14453-01	JOINT, AIR CLEANER 1 UNION DEL FILTRO DEL AIRE 1	1	1	1	1	
9	36X-14412-00	CAP, CLEANER CASE 1 TAPA CAJA DEL FILTRO 1	1	1	1	1	
10	36X-14451-00	ELEMENT, AIR CLEANER ELEMENTO DEL FILTRO DEL AIRE	1	1	1	1	
11	36X-14458-00	GUIDE GUIA	1	1	1	1	
12	36X-14452-00	SEAL SELLO	1	1	1	1	
13	36X-14437-00	DUCT CONDUCTO	1	1	1	1	
14	36X-14468-00	PLATE, ELEMENT FITTING PLACA ACCESORIO DE ELEMENTO	1	1	1	1	
15	90122-06012	BOLT, WING PERNO MARIPOSA	1	1	1	1	
16	90387-051K7	COLLAR ESPACIADOR	1	1	1	1	
17	24W-13512-00	VALVE, ROTARY VALVULA ROTATORIA	1	1	1	1	
18	3GX-82131-00	BAND, BATTERY TIRANTE DE BATERIA	1	1	1	1	
19	3GX-82124-00	BAND, BATTERY BANDA DE BATERIA	1	1	1	1	
20	98502-05016	SCREW, PAN HEAD TORNILLO	5	5	5	5	
21	92902-05600	WASHER, PLATE ARANDELA	5	5	5	5	
22	90460-56105	CLAMP, HOSE BRIDA, DE UNION	1	1	1	1	
23	95807-06016	BOLT, FLANGE TORNILLO	2	2	2	2	

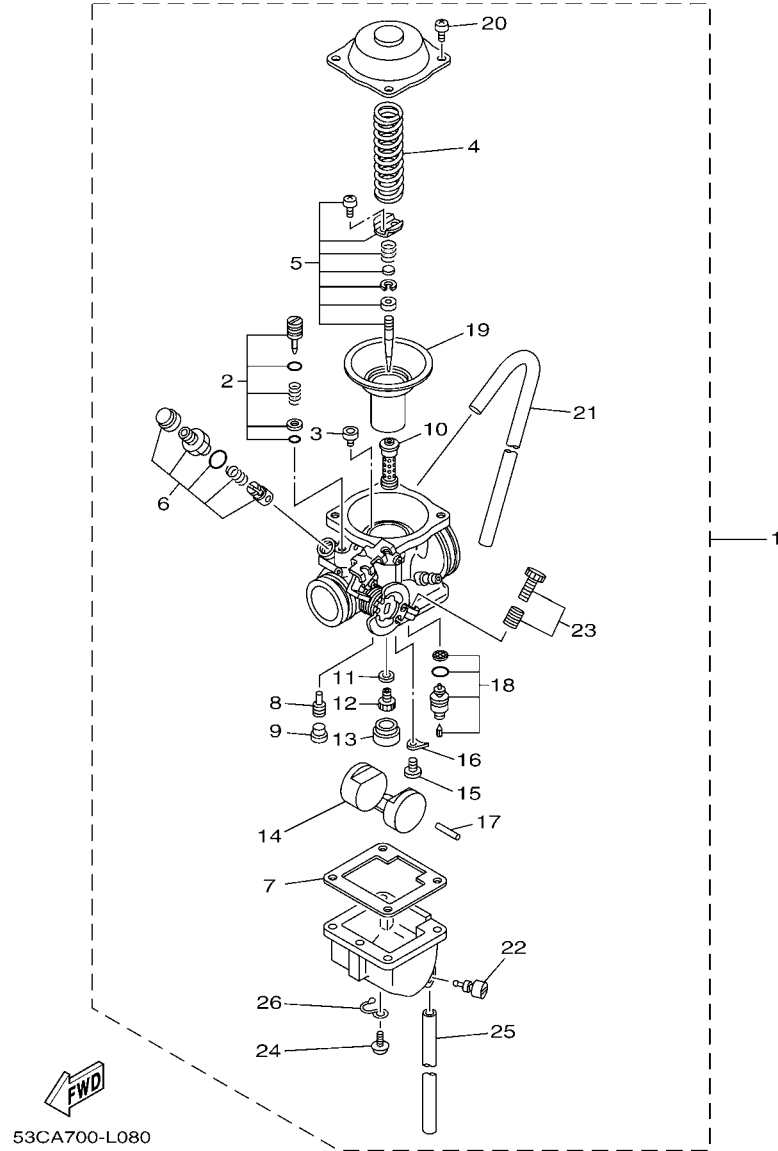

FIG. 8 CARBURETOR

CARBURADOR

REF. NO.	PART NO. CODIGO Nº	DESCRIPTION DESCRIPCION	53C8	53C9	53CB	53CC	REMARKS OBSERVACIONES
1	53C-14901-00	CARBURETOR ASSY 1 CARBURADOR COMPLETO 1	1	1	1	1	
2	36X-14105-00	.PILOT SCREW SET .TORNILLO DE PILOTO	1	1	1	1	
3	3G2-14231-25	.JET, MAIN (#125) .INYECTOR, PRINCIPAL (#125)	1	1	1	1	
4	36X-14933-01	.SPRING, DIAPHRAGM .RESORTE DE DIAFRAGMA	1	1	1	1	
5	36X-1490J-00	.NEEDLE SET .CJTO. AGUJA	1	1	1	1	
6	36X-1410A-00	.STARTER SET .JUEGO DE ARRANQUE	1	1	1	1	
7	46X-14984-00	.GASKET, FLOAT CHAMBER .EMPAQUE CAMARA DE BOIA	1	1	1	1	
8	4G0-14142-35	.JET, PILOT (# 35) .SURTIDOR DE RALENTI (# 35)	1	1	1	1	
9	3F7-14991-00	.PLUG, SCREW .TAPON DE TORNILLO	1	1	1	1	
10	36X-14941-42	.NOZZLE, MAIN .BOQUILLA PRINCIPAL	1	1	1	1	
11	137-14153-00	.WASHER, MAIN JET .PLACA, BAFFLE	1	1	1	1	
12	620-1423A-74	.JET, MAIN (#117.5) .INYECTOR, PRINCIPAL (#117.5)	1	1	1	1	
13	36X-14153-00	.PLATE, BAFFLE .PLACA, BAFFLE	1	1	1	1	
14	4G0-14985-00	.FLOAT .BOIA	1	1	1	1	
15	98507-04006	.SCREW, PAN HEAD .TORNILLO DE CABEZA PLANA	1	1	1	1	
16	36X-14146-00	.PLATE .PLACA SOPORTE	1	1	1	1	
17	537-14186-00	.PIN, FLOAT .PASADOR DE LA BOYA	1	1	1	1	
18	25G-14107-20	.NEEDLE VALVE SET .VALVULA DE AGUJA	1	1	1	1	
19	36X-14940-00	.DIAPHRAGM ASSY .DIAFRAGMA COMPLETO	1	1	1	1	
20	98507-05008	.SCREW, PAN HEAD .TORNILLO DE CABEZA CON PLANA	4	4	4	4	
21	36X-14197-00	.PIPE .TUBO RESPIRADERO	1	1	1	1	
22	36X-14191-00	.PLUG, DRAIN .TORNILLO, DE DRENAJE	1	1	1	1	
23	36X-1490K-00	.STOP SCREW SET .JUEGO DE TORNILLOS DE TOPE	1	1	1	1	
24	97607-04114	.SCREW, WITH WASHER .TORNILLO CAB CON PLANA C/ARAN	4	4	4	4	
25	3JN-14196-00	.PIPE, OVER FLOW 1 .TUBO DE DRENASE	1	1	1	1	
26	25G-14937-00	.CLIP .PRESILLA	1	1	1	1	

FIG. 9 EXHAUST

DESCARGA

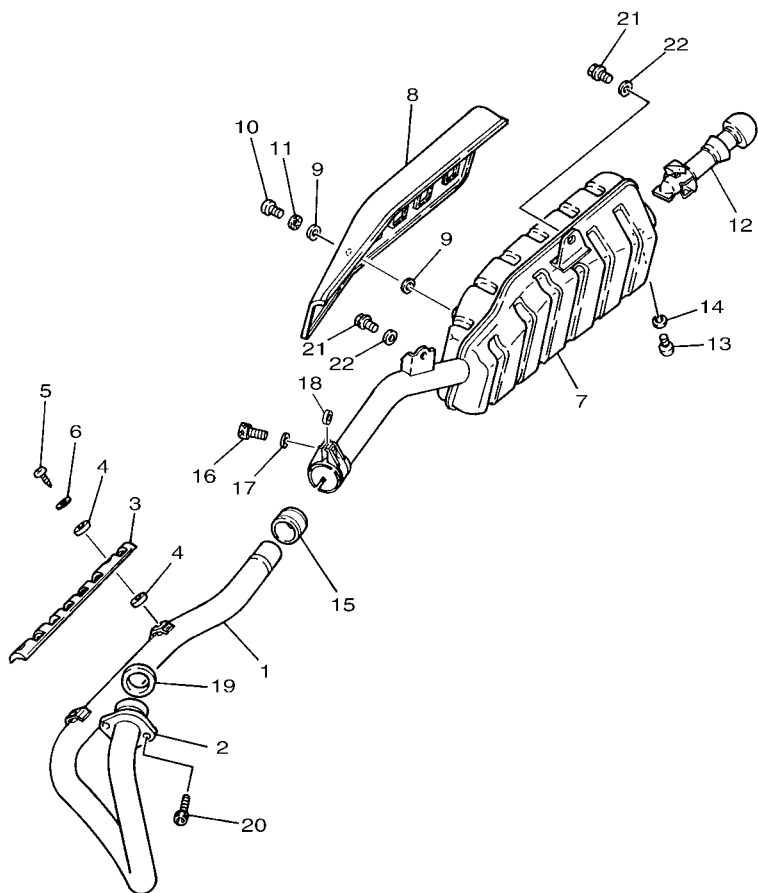

53CA700-L090

REF. NO.	PART NO. CODIGO Nº	DESCRIPTION DESCRIPCION	DESCARGA				REMARKS OBSERVACIONES
			53C8	53C9	53CB	53CC	
1	3GX-14611-00	PIPE, EXHAUST 1 TUBO DE ESCAPE 1	1	1	1	1	
2	5H0-14612-01	NUT, RING TUERCA ANILLO	1	1	1	1	
3	36X-14628-01	PROTECTOR, EXHAUST PIPE PROTECTOR DE TUBO DE ESCAPE	1	1	1	1	
4	4BD-14766-00	WASHER, PROTECTOR ARANDELA DE PROTECTOR	4	4	4	4	
5	98907-06010	SCREW, BIND TORNILLO DE LIGAR	2	2	2	2	
6	90206-06090	WASHER, WAVE ARANDELA ONDULADA	2	2	2	2	
7	36X-14711-01	MUFFLER 1 SILENCIADOR 1	1	1	1	1	
8	36X-14728-00	PROTECTOR, MUFFLER 2 PROTECTOR DE SILENCIADOR	1	1	1	1	
9	4BD-14766-00	WASHER, PROTECTOR ARANDELA DE PROTECTOR	4	4	4	4	
10	98907-06010	SCREW, BIND TORNILLO DE LIGAR	2	2	2	2	
11	90206-06090	WASHER, WAVE ARANDELA ONDULADA	2	2	2	2	
12	36X-14752-02	PIPE, OUTLET TUBO BOCA DE SALIDA	1	1	1	1	
13	98507-06010	SCREW, PAN HEAD TORNILLO DE CABEZA PLANA	1	1	1	1	
14	92907-06600	WASHER, PLATE ARANDELA	1	1	1	1	
15	3YF-14714-00	GASKET, MUFFLER EMPAQUE DE SILENCIADOR	1	1	1	1	
16	91317-08025	BOLT PERNO	1	1	1	1	
17	92907-08600	WASHER, PLATE ARANDELA	1	1	1	1	
18	90387-080K1	COLLAR ESPACIADOR	1	1	1	1	
19	4BE-14613-00	GASKET, EXHAUST PIPE JUNTA, TUBO DE ESCAPE	1	1	1	1	
20	91312-06020	BOLT TORNILLO	2	2	2	2	
21	90105-08141	BOLT, FLANGE TORNILLO	2	2	2	2	
22	90201-08326	WASHER, PLATE ARANDELA PLANA	2	2	2	2	

FIG. 11 CRANKCASE COVER 1

CUBIERTA DE CARTER 1

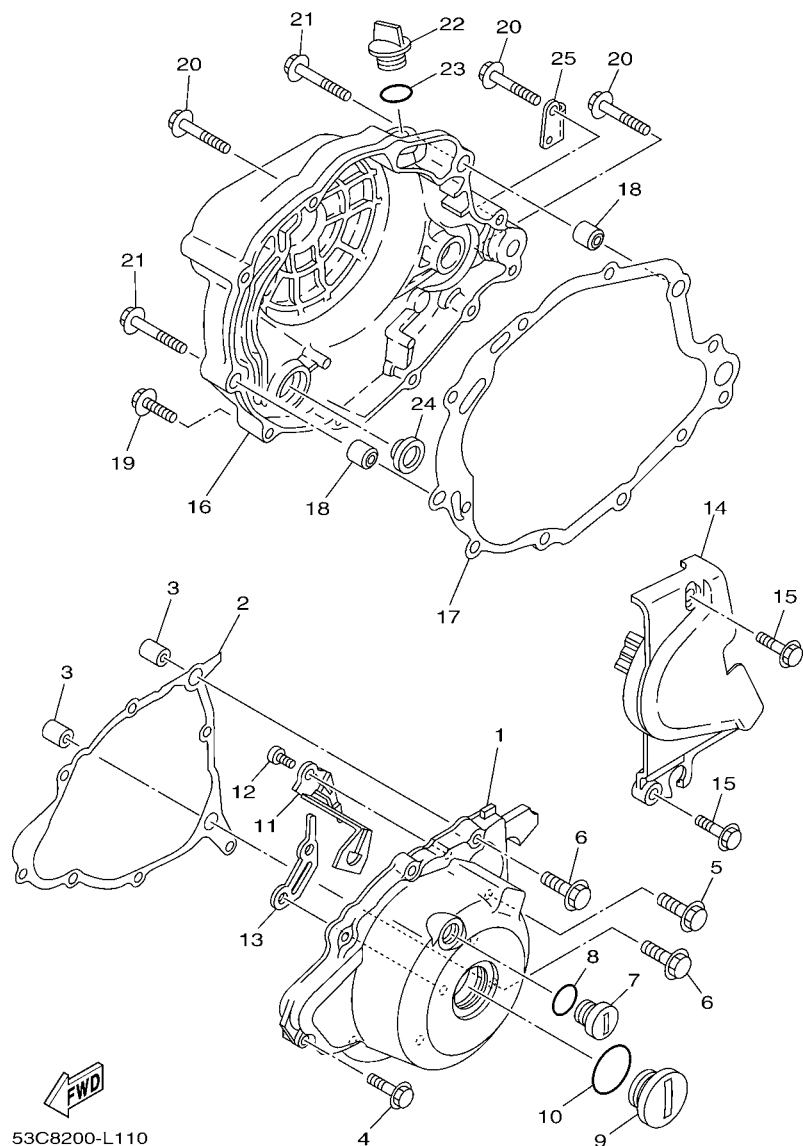

53C8200-L110

REF. NO.	PART NO. CODIGO Nº	DESCRIPTION DESCRIPCION	53C8	53C9	53CB	53CC	REMARKS OBSERVACIONES
1	4WP-15411-02	COVER, CRANKCASE 1 CUBIERTA DE CARTER 1	1	1	1	1	
2	4BE-15451-03	GASKET, CRANKCASE COVER 1 EMPAQ DE CUBIERTA DE CARTER	1	1	1	1	
3	99530-12016	PIN, DOWEL PASADOR, DE ESPIGA	2	2	2	2	
4	95022-06025	BOLT, FLANGE PERNO, DE BRIDA	5	5	5	5	
5	90105-06199	BOLT, FLANGE TORNILLO	1	1	1	1	
6	95022-06035	BOLT, FLANGE PERNO, DE BRIDA	2		2		
	90105-06200	BOLT, FLANGE TORNILLO		2		2	
7	90340-14068	PLUG, STRAIGHT SCREW TORNILLO, DE DRENAJE	1	1	1	1	
8	93210-14369	O-RING ANILLO O	1	1	1	1	
9	90340-32116	PLUG, STRAIGHT SCREW TORNILLO, DE DRENAJE	1	1	1	1	
10	93210-32172	O-RING ANILLO O	1	1	1	1	
11	90465-08364	CLAMP BRIDA	1	1	1	1	
12	91312-06010	BOLT TORNILLO	1	1	1	1	
13	90462-16213	CLAMP BRIDA	1	1	1	1	
14	36X-15421-01	COVER, CRANKCASE 2 TAPA DE CARTER DERECHA	1	1	1	1	
15	95022-06025	BOLT, FLANGE PERNO, DE BRIDA	2	2	2	2	
16	3GX-15431-00	COVER, CRANKCASE 3 CUBIERTA DE CARTER 3	1		1		
	36X-15431-01	COVER, CRANKCASE 3 CUBIERTA DE CARTER 3		1		1	
17	4BE-15462-00	GASKET, CRANKCASE COVER 3 EMPAQ CUBIERTA DE CARTER 3	1	1	1	1	
18	99530-12016	PIN, DOWEL PASADOR, DE ESPIGA	2	2	2	2	
19	95022-06025	BOLT, FLANGE PERNO, DE BRIDA	5	5	5	5	
20	95022-06035	BOLT, FLANGE PERNO, DE BRIDA	3	3	3	3	
21	95022-06045	BOLT, FLANGE PERNO, DE BRIDA	2	2	2	2	
22	3Y1-15363-10	PLUG, OIL TAPON DE ACEITE	1	1	1	1	
23	93210-19123	O-RING ANILLO O	1	1	1	1	
24	3Y1-15361-00	GAUGE, LEVEL MEDIDOR DE NIVEL	1	1	1	1	
25	90462-08224	CLAMP BRIDA	1		1		

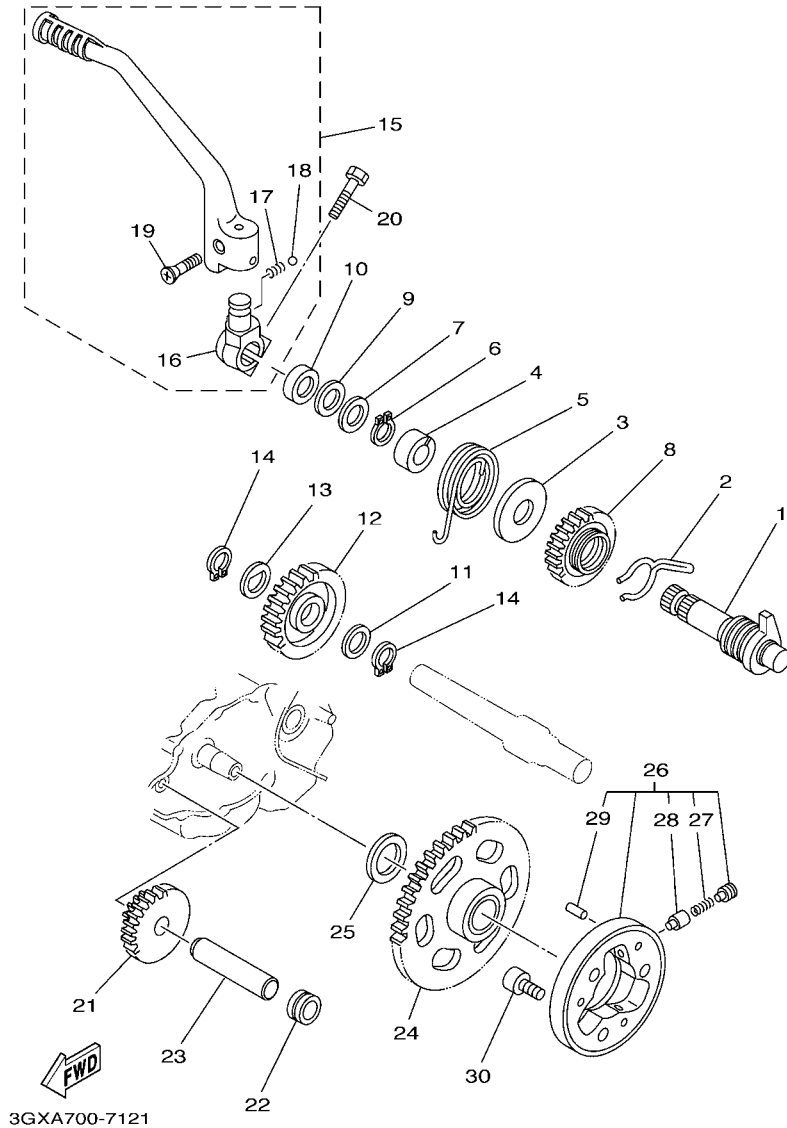

FIG. 12 STARTER

ARRANQUE

REF. NO.	PART NO. CODIGO N°	DESCRIPTION DESCRIPCION	53C8	53C9	53CB	53CC	REMARKS OBSERVACIONES
1	36X-15660-01	KICK AXLE ASSY EJE DEL PEDAL DE ARRAN.COMPLET	1		1		
2	90468-26122	CLIP PRESILLA	1	1			
3	401-15676-00	COVER, SPRING CUBIERTA DE RESORTE	1	1			
4	15A-15666-00	SPACER SEPARADOR	1	1			
5	90508-26538	SPRING, TORSION RESORTE DE TORSION	1	1			
6	99009-17400	CIRCLIP PRESILLA REDONDA	1	1			
7	90201-175F6	WASHER, PLATE ARANDELA PLANA	1	1			
8	36X-15641-00	GEAR, KICK (27T) ENGRANAJE PEDAL ARRANQUE(27T)	1	1			
9	90209-17226	WASHER ARANDELA DE SEPARACION	1	1			
10	93102-17263	OIL SEAL SELLO ACEITE	1	1			
11	90201-173F4	WASHER, PLATE ARANDELA PLANA	1	1			
12	15A-15651-01	GEAR, KICK IDLE (28T) PINON, LIBRE (28T)	1	1			
13	90214-17028	WASHER, CLAW ARANDELA DE POSICION	1	1			
14	99009-17400	CIRCLIP PRESILLA REDONDA	2	2			
15	36X-15620-01	KICK CRANK ASSY PEDAL DE ARRANQUE COMPLETO	1	1			
16	36X-15621-02	.BOSS, KICK CRANK .COPA DE MANIVELA DE PEDAL	1	1			
17	90501-12081	.SPRING, COMPRESSION .RESORTE DE COMPRESION	1	1			
18	93507-32009	.BALL .ESFERA	1	1			
19	90151-06045	.SCREW, COUNTERSUNK .TORNILLO EMBUTIDO	1	1			
20	97022-08030	BOLT PERNO	1	1			
21	2HT-15512-00	GEAR, IDLER 1 (41T/10T) ENGRANAJE NEUTRO (41T/10T)	1	1			
22	90387-125Y0	COLLAR ESPACIADOR	1	1			
23	5H0-15521-00	SHAFT 1 EJE 1	1	1			
24	5H0-15517-00	GEAR, IDLER 2 (56T) ENGRANAJE POSICION 2DA (56T)	1	1			
25	90201-25290	WASHER, PLATE ARANDELA PLANA	1	1			
26	4H7-15580-10	STARTER CLUTCH OUTER ASSY ENSAMBLE EXT.EMBRAGUE ARRANQUE	1	1			
27	90501-04596	.SPRING, COMPRESSION .RESORTE DE COMPRESION	3	3			

FIG. 13 STARTER 2

ARRANQUE 2

REF. NO.	PART NO. CODIGO N°	DESCRIPTION DESCRIPCION	53C8	53C9	53CB	53CC	REMARKS OBSERVACIONES
1	36X-15660-01	KICK AXLE ASSY EJE DEL PEDAL DE ARRAN.COMPLET		1		1	
2	90468-26122	CLIP PRESILLA		1		1	
3	401-15676-00	COVER, SPRING CUBIERTA DE RESORTE		1		1	
4	15A-15666-00	SPACER SEPARADOR		1		1	
5	90508-26538	SPRING, TORSION RESORTE DE TORSION		1		1	
6	99009-17400	CIRCLIP PRESILLA REDONDA		1		1	
7	90201-175F6	WASHER, PLATE ARANDELA PLANA		1		1	
8	36X-15641-00	GEAR, KICK (27T) ENGRANAJE PEDAL ARRANQUE(27T)		1		1	
9	90209-17226	WASHER ARANDELA DE SEPARACION		1		1	
10	93102-17263	OIL SEAL SELLO ACEITE		1		1	
11	90201-173F4	WASHER, PLATE ARANDELA PLANA		1		1	
12	15A-15651-01	GEAR, KICK IDLE (28T) PINON, LIBRE (28T)		1		1	
13	90214-17028	WASHER, CLAW ARANDELA DE POSICION		1		1	
14	99009-17400	CIRCLIP PRESILLA REDONDA		2		2	
15	36X-15620-01	KICK CRANK ASSY PEDAL DE ARRANQUE COMPLETO		1		1	
16	36X-15621-02	.BOSS, KICK CRANK .COPA DE MANIVELA DE PEDAL		1		1	
17	90501-12081	.SPRING, COMPRESSION .RESORTE DE COMPRESION		1		1	
18	93507-32009	.BALL .ESFERA		1		1	
19	90151-06045	.SCREW, COUNTERSUNK .TORNILLO EMBUTIDO		1		1	
20	97022-08030	BOLT PERNO		1		1	
21	36X-1561A-00	DECOMP. LEVER ASSY PALANCA DE DESCOMPRESION COMPL		1		1	
22	99009-10400	.CIRCLIP .PRESILLA REDONDA		1		1	
23	90201-10644	WASHER, PLATE ARANDELA PLANA		1		1	
24	93102-10207	OIL SEAL (SD 10-21-5 HS) SELLO, ACEITE (SD 10-21-5 HS)		1		1	
25	90201-10135	WASHER, PLATE ARANDELA PLANA		1		1	
26	90508-14620	SPRING, TORSION RESORTE DE TORSION		1		1	
27	36X-1561G-00	LEVER, CABLE PALANCA DE CABLE		1		1	

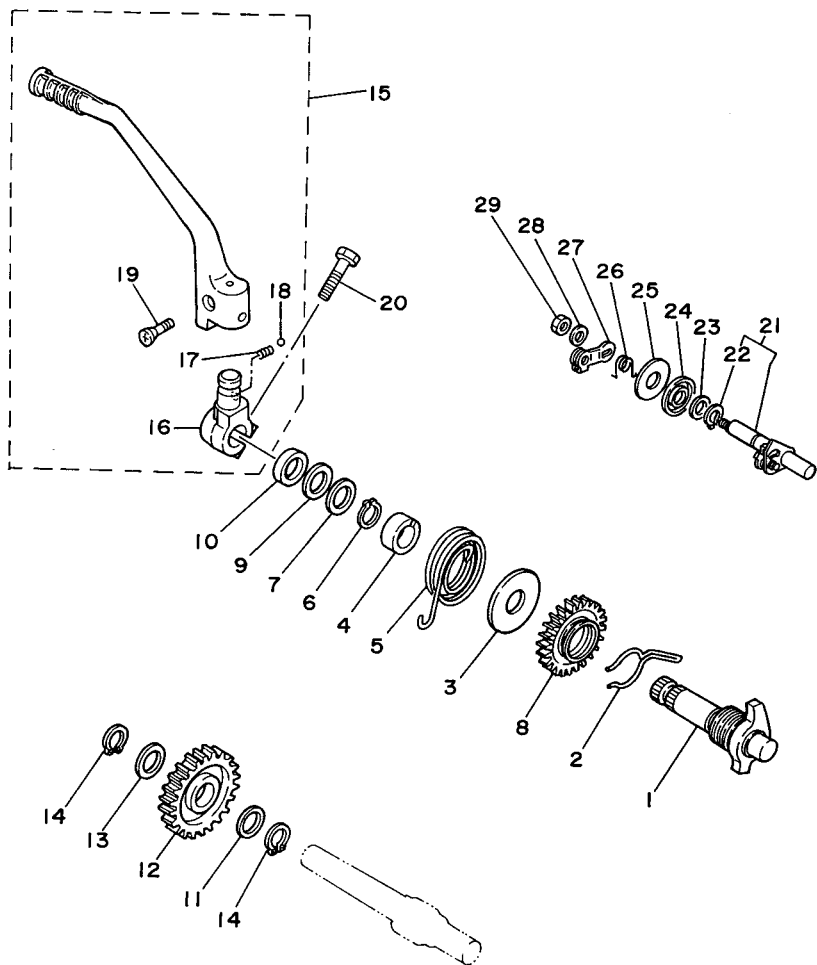

36X700-3120

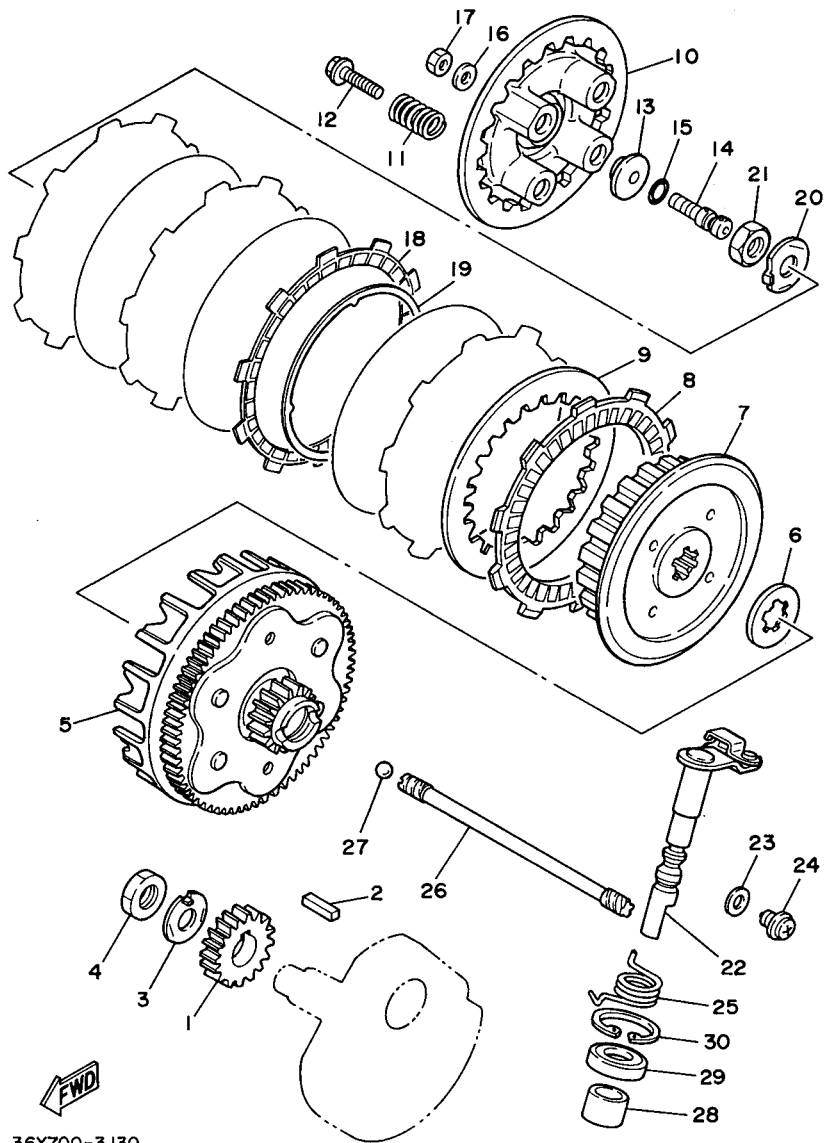

36X700-3 130

FIG. 14 CLUTCH

EMBRAGUE

REF. NO.	PART NO. CODIGO N°	DESCRIPTION DESCRIPCION	53C8	53C9	53CB	53CC	REMARKS OBSERVACIONES
1	36X-16111-00	GEAR, PRIMARY DRIVE (20T) ENGRANAJE TRACC.PRIMARIA(20T)	1	1	1	1	
2	90282-05043	KEY, STRAIGHT CHAVETA, RECTA	1	1	1	1	
3	90215-14205	WASHER, LOCK ARANDELA DE CIERRE	1	1	1	1	
4	90170-14284	NUT TUERCA	1	1	1	1	
5	36X-16150-00	PRIMARY DRIVEN GEAR COMP. CAMPANA DE EMBRAGUE	1	1	1	1	
6	5H0-16154-00	PLATE, THRUST 1 ARANDELA, DE EMPUJE 1	1	1	1	1	
7	36X-16371-00	BOSS, CLUTCH CUBO, DE EMBRAGUE	1	1	1	1	
8	537-16321-00	PLATE, FRICTION PLACA DE FRICCION	4	4	4	4	
9	137-16324-00	PLATE, CLUTCH 1 PLACA DE EMBRAGUE	4	4	4	4	
10	5H0-16351-00	PLATE, PRESSURE 1 PLATO DE PRESION	1	1	1	1	
11	90501-23700	SPRING, COMPRESSION RESORTE DE COMPRESION	4	4	4	4	
12	90159-05035	SCREW, WITH WASHER TORNILLO CON VALONA	4	4	4	4	
13	1W1-16358-01	PLATE, PUSH PLACA DE EMPUJE	1	1	1	1	
14	5H0-16356-01	ROD, PUSH 1 VARILLA DE EMPUJE 1	1	1	1	1	
15	93210-48364	O-RING ANILLO O	1	1	1	1	
16	92902-06200	WASHER ARANDELA	1	1	1	1	
17	95302-06600	NUT TUERCA	1	1	1	1	
18	36X-16321-00	PLATE, FRICTION PLACA DE FRICCION	1	1	1	1	
19	1KH-16383-00	SPRING, CUSHION RESORTE, COJIN	1	1	1	1	
20	90215-14186	WASHER, LOCK ARANDELA DE CIERRE	1	1	1	1	
21	90170-14284	NUT TUERCA	1	1	1	1	
22	15A-16380-00	PUSH LEVER ASSY LEVA DE EMPUJE COMPLETA	1	1	1	1	
23	90430-08119	GASKET JUNTA	1	1	1	1	
24	90149-08067	SCREW TORNILLO DE REGLAJE	1	1	1	1	
25	90508-18537	SPRING, TORSION RESORTE DE TORSION	1	1	1	1	
26	5H0-16357-00	ROD, PUSH 2 VARILLA DE EMPUJE 2	1	1	1	1	
27	93505-16006	BALL BOLA	1	1	1	1	

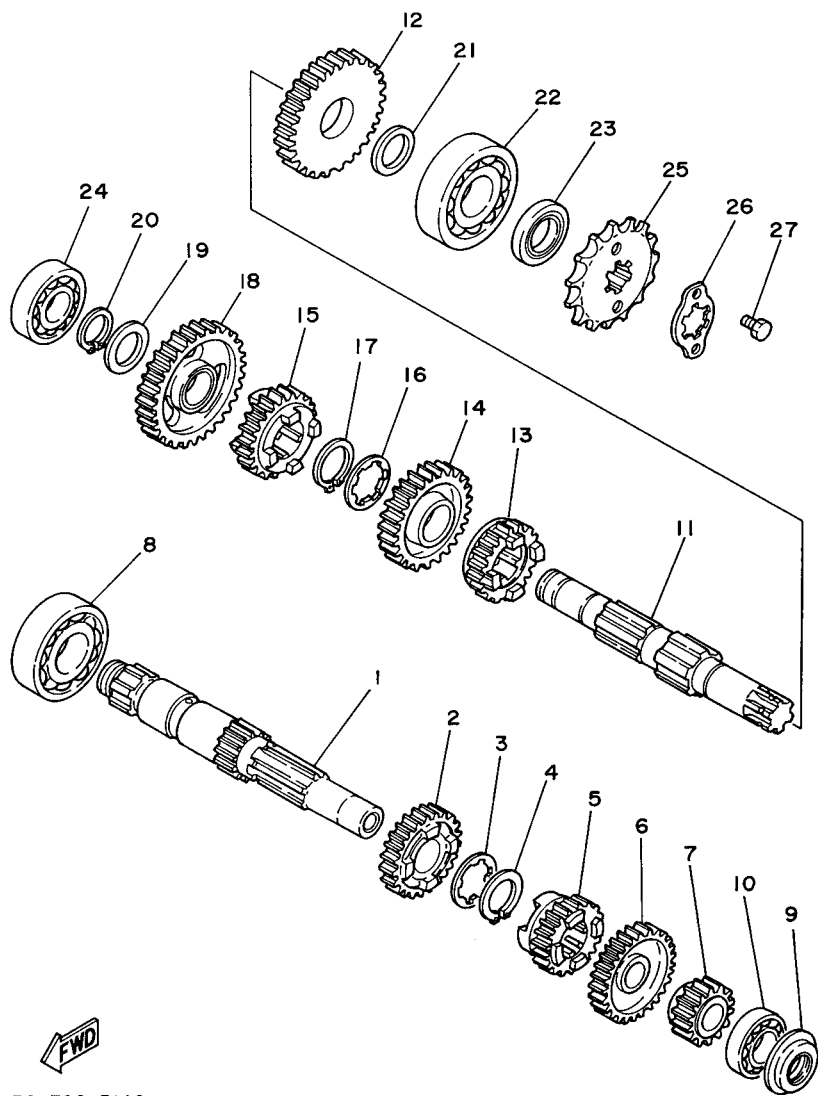

36X700-3140

FIG. 15 TRANSMISSION

TRANSMISION

REF. NO.	PART NO. CODIGO Nº	DESCRIPTION DESCRIPCION	53C8	53C9	53CB	53CC	REMARKS OBSERVACIONES
1	36X-17411-00	AXLE, MAIN (11T) EJE PRIMARIO (11T)	1	1	1	1	
2	36X-17141-01	GEAR, 4TH PINION (26T) ENGRANAJE PINON DE 4TA (26T)	1	1	1	1	
3	90209-16209	WASHER ARANDELA DE SEPARACION	1	1	1	1	
4	93410-20038	CIRCLIP SEGURO	1	1	1	1	
5	24W-17131-00	GEAR, 3RD PINION (21T) ENGRANAJE PINON DE 3RA (21T)	1	1	1	1	
6	36X-17151-00	GEAR, 5TH PINION (31T) ENGRANAJE PINON DE 5TA (31T)	1	1	1	1	
7	24W-17121-00	GEAR, 2ND PINION (15T) ENGRANAJE PINON DE 2DA (15T)	1	1	1	1	
8	93306-20401	BEARING COJINETE	1	1	1	1	
9	93101-15101	OIL SEAL SELLO ACEITE	1	1	1	1	
10	93306-20201	BEARING COJINETE	1	1	1	1	
11	15A-17402-01	DRIVE AXLE ASSY EJE DE TRACCION COMPLETO	1	1	1	1	
12	36X-17221-01	GEAR, 2ND WHEEL (31T) ENGRANAJE RUEDA DE 2DA (31T)	1	1	1	1	
13	36X-17251-00	GEAR, 5TH WHEEL (22T) ENGRANAJE RUEDA DE 5TA (22T)	1	1	1	1	
14	24W-17231-00	GEAR, 3RD WHEEL (30T) ENGRANAJE RUEDA DE 3RA (30T)	1	1	1	1	
15	36X-17241-01	GEAR, 4TH WHEEL (20T) ENGRANAJE DE RUEDA 4TA (20T)	1	1	1	1	
16	90209-18208	WASHER ARANDELA DE SEPARACION	1	1	1	1	
17	93410-22039	CIRCLIP SEGURO	1	1	1	1	
18	36X-17211-00	GEAR, 1ST WHEEL (35T) ENGRANAJE RUEDA DE 1 RA (35T)	1	1	1	1	
19	90201-17257	WASHER, PLATE ARANDELA PLANA	1	1	1	1	
20	99009-17400	CIRCLIP PRESILLA REDONDA	1	1	1	1	
21	90201-203E7	WASHER, PLATE ARANDELA PLANA	1	1	1	1	
22	93306-30424	BEARING COJINETE	1	1	1	1	
23	93102-20004	OIL SEAL SELLO ACEITE	1	1	1	1	
24	93306-20332	BEARING COJINETE	1	1	1	1	
25	93822-14043	SPROCKET, DRIVE (14T) RUEDA DENTAD (14D)	1	1	1	1	
26	5H0-17456-00	HOLDER, SPROCKET SOPORTE DE CORONA	1	1	1	1	
27	97022-06010	BOLT PERNO	2	2	2	2	

FIG. 16 SHIFT CAM & FORK

LEVA DE CAMBIO & HORQUILLA

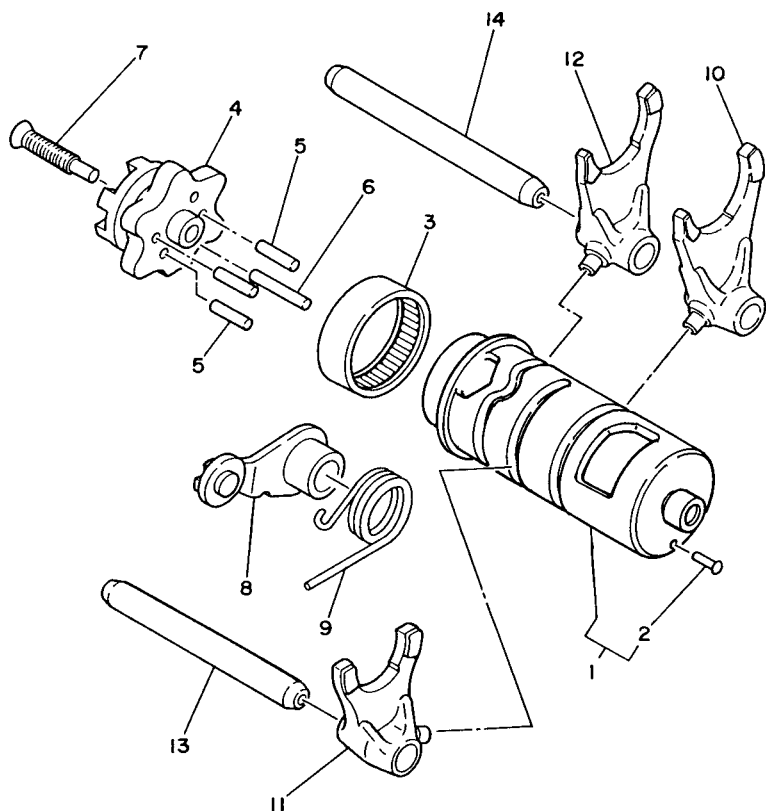

REF. NO.	PART NO. CODIGO Nº	DESCRIPTION DESCRIPCION	53C8	53C9	53CB	53CC	REMARKS OBSERVACIONES
1	36X-18540-00	SHIFT CAM ASSY LEVA DEL CAMBIO COMPLETA	1	1	1	1	
2	136-18542-00	.POINT, NEUTRAL .PUNTO MUERTO	1	1	1	1	
3	93315-23607	BEARING COJINETE DE RODILLOS	1	1	1	1	
4	5H0-18185-01	SEGMENT SEGMENTO DE RETENCION	1	1	1	1	
5	93604-16092	PIN, DOWEL PASADOR DE CLAVIJA	4	4	4	4	
6	93604-20156	PIN, DOWEL PASADOR DE CLAVIJA	1	1	1	1	
7	90151-06054	SCREW, COUNTERSUNK TORNILLO EMBUTIDO	1	1	1	1	
8	4G0-18140-00	STOPPER LEVER ASSY PALANCA DE TOPE COMPLETA	1	1	1	1	
9	90508-26539	SPRING, TORSION RESORTE DE TORSION	1	1	1	1	
10	36X-18513-00	FORK, SHIFT 3 HORQUILLA DEL CAMBIO 3	1	1	1	1	
11	4JG-18511-00	FORK, SHIFT 1 HORQUILLA DEL CAMBIO 1	1	1	1	1	
12	4JG-18512-01	FORK, SHIFT 2 HORQUILLA DEL CAMBIO 2	1	1	1	1	
13	3GX-18531-00	BAR, SHIFT FORK GUIDE 1 BARRA GUIA HORQ. CAMBIO 1	1	1	1	1	
14	3GX-18535-00	BAR, SHIFT FORK GUIDE 2 BARRA GUIA HORQ. CAMBIO 2	1	1	1	1	



36X700-3151

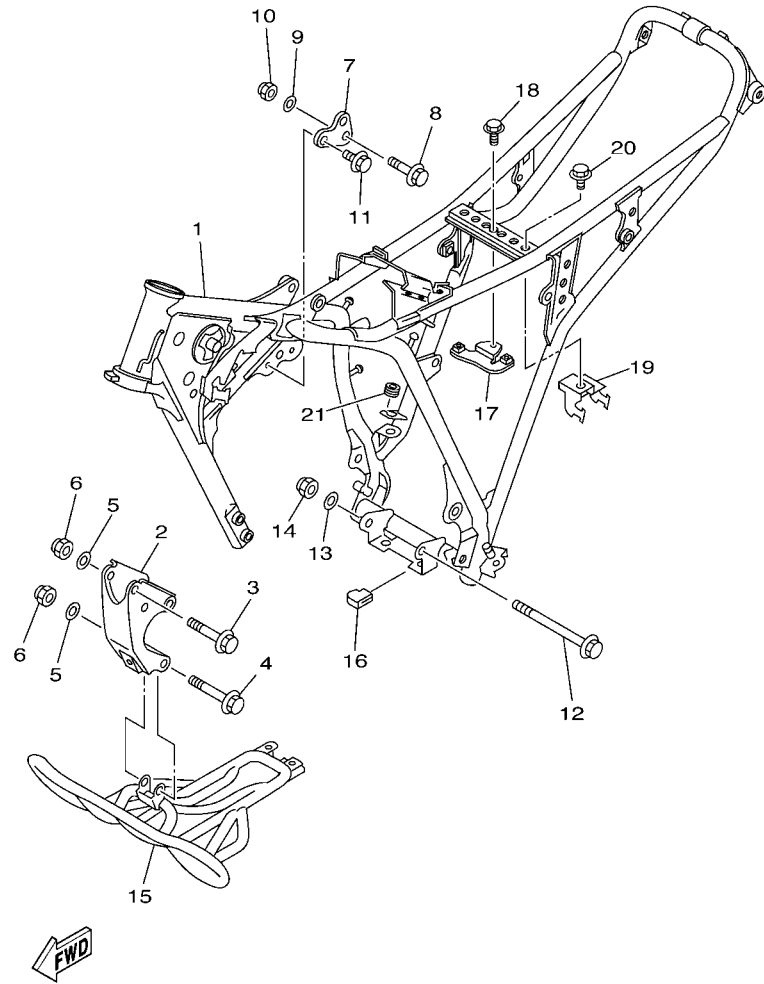

3GXF700-B170

FIG. 18 FRAME

CUADRO

REF. NO.	PART NO. CODIGO Nº	DESCRIPTION DESCRIPCION	53C8	53C9	53CB	53CC	REMARKS OBSERVACIONES
1	3GX-21110-10-33	FRAME COMP. ARMAZON COMPLETO	1		1		YB FOR SBE YB PARA SBE
2	1RL-21316-00-33	STAY, ENGINE 3 SOPORTE DE MOTOR 3	1		1		YB FOR SBE YB PARA SBE
3	95817-08065	BOLT, FLANGE TORNILLO	3		3		
4	95817-08070	BOLT, FLANGE TORNILLO	1		1		
5	90201-08366	WASHER, PLATE ARANDELA PLANA	4		4		
6	90185-08089	NUT, SELF-LOCKING TUERCA AUTOBLOCANTE	4		4		
7	36X-21315-00	STAY, ENGINE 2 SOPORTE DE MOTOR 2	1		1		
8	95817-08050	BOLT, FLANGE TORNILLO	1		1		
9	90201-08366	WASHER, PLATE ARANDELA PLANA	1		1		
10	90185-08089	NUT, SELF-LOCKING TUERCA AUTOBLOCANTE	1		1		
11	90105-08066	BOLT, FLANGE TORNILLO	2		2		
12	95827-08120	BOLT, FLANGE TORNILLO	1		1		
13	90201-08366	WASHER, PLATE ARANDELA PLANA	1		1		
14	90185-08089	NUT, SELF-LOCKING TUERCA AUTOBLOCANTE	1		1		
15	36X-21471-10-35	PROTECTOR, ENGINE PROTECTOR DE MOTOR	1		1		YB FOR SBE YB PARA SBE
16	36X-21485-00	DAMPER, RUBBER 1 AMORTIGUADOR DE GOMA 1	2		2		
17	3GX-21287-00	BRACKET, REGULATOR SOPORTE DE REGULADOR	1		1		
18	95807-06008	BOLT, FLANGE TORNILLO	1		1		
19	3GX-2134E-00	BRACKET, RELAY SOPORTE DE RELE	1		1		
20	95807-06008	BOLT, FLANGE TORNILLO	1		1		
21	90480-14229	GROMMET TAPON	1		1		

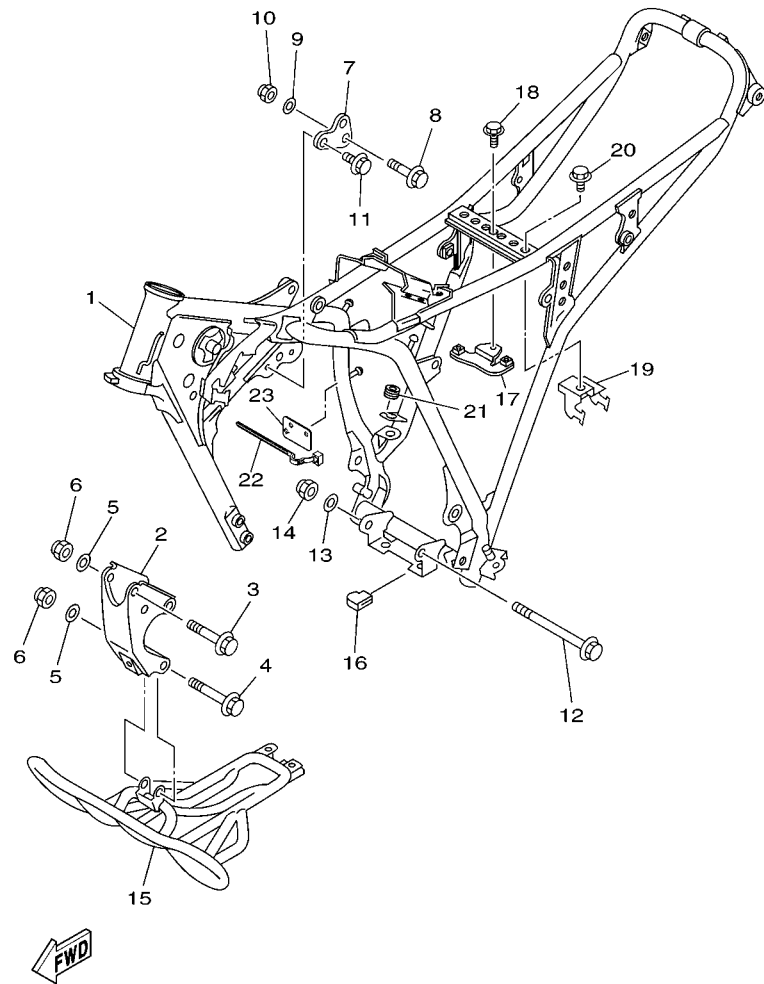

53C8200-L190

FIG. 19 FRAME 2

CUADRO 2

REF. NO.	PART NO. CODIGO Nº	DESCRIPTION DESCRIPCION	53C8	53C9	53CB	53CC	REMARKS OBSERVACIONES
1	3GX-21110-10-33	FRAME COMP. ARMAZON COMPLETO		1		1	YB FOR SBE, YNS3 YB PARA SBE, YNS3
2	53C-21316-00	STAY, ENGINE 3 SOPORTE DE MOTOR 3		1		1	
3	95817-08065	BOLT, FLANGE TORNILLO		3		3	
4	95817-08070	BOLT, FLANGE TORNILLO		1		1	
5	90201-08366	WASHER, PLATE ARANDELA PLANA		4		4	
6	90185-08089	NUT, SELF-LOCKING TUERCA AUTOBLOCANTE		4		4	
7	36X-21315-00	STAY, ENGINE 2 SOPORTE DE MOTOR 2		1		1	
8	95817-08050	BOLT, FLANGE TORNILLO		1		1	
9	90201-08366	WASHER, PLATE ARANDELA PLANA		1		1	
10	90185-08089	NUT, SELF-LOCKING TUERCA AUTOBLOCANTE		1		1	
11	90105-08066	BOLT, FLANGE TORNILLO		2		2	
12	95827-08120	BOLT, FLANGE TORNILLO		1		1	
13	90201-08366	WASHER, PLATE ARANDELA PLANA		1		1	
14	90185-08089	NUT, SELF-LOCKING TUERCA AUTOBLOCANTE		1		1	
15	36X-21471-10-35	PROTECTOR, ENGINE PROTECTOR DE MOTOR		1		1	UR SL FOR SBE UR SL PARA SBE
	36X-21471-10-33	PROTECTOR, ENGINE PROTECTOR DE MOTOR		1		1	UR YB FOR YNS3 UR YB PARA YNS3
16	36X-21485-00	DAMPER, RUBBER 1 AMORTIGUADOR DE GOMA 1		2		2	
17	3GX-21287-00	BRACKET, REGULATOR SOPORTE DE REGULADOR		1		1	
18	95807-06008	BOLT, FLANGE TORNILLO		1		1	
19	3GX-2134E-00	BRACKET, RELAY SOPORTE DE RELE		1		1	
20	95807-06008	BOLT, FLANGE TORNILLO		1		1	
21	90480-14229	GROMMET TAPON		1		1	
22	90464-07M40	CLAMP BRIDA		1		1	
23	53C-2117G-00	PROTECTOR PROTECTOR		1		1	

FIG. 20 FENDER

GUARDABARRO

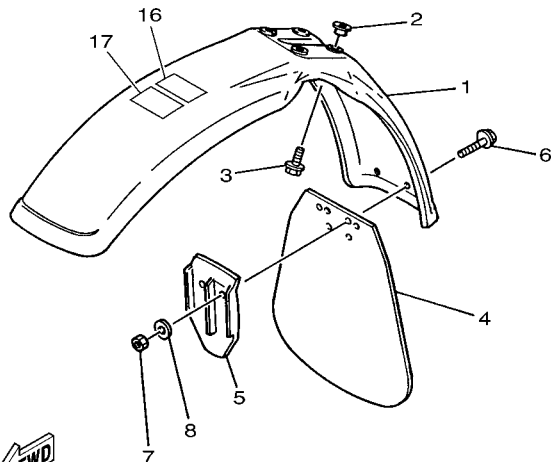
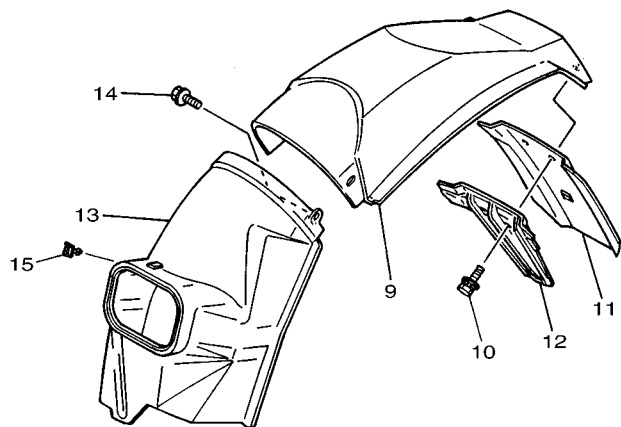

3GXU700-G180

REF. NO.	PART NO. CODIGO Nº	DESCRIPTION DESCRIPCION	53C8	53C9	53CB	53CC	REMARKS OBSERVACIONES
1	36X-21511-60	FENDER, FRONT GUARDABARRO DELANTERO	1	1	1	1	UR FOR SBE UR PARA SBE
	36X-21511-40	FENDER, FRONT GUARDABARRO DELANTERO		1		1	UR FOR YNS3 UR PARA YNS3
2	90387-062V8	COLLAR ESPACIADOR	4	4	4	4	
3	90119-06063	BOLT, WITH WASHER TORNILLO CON ARANDELA	4	4	4	4	
4	36X-21521-00	FLAP, FRONT FENDER CHARNELA DE GUARDABARRO	1	1	1	1	
5	36X-21522-00	BAND, FLAP BANDA DE CHARNELA	1	1	1	1	
6	90159-06085	SCREW, WITH WASHER TORNILLO CON VALONA	2	2	2	2	
7	95307-06700	NUT TUERCA	2	2	2	2	
8	90201-06557	WASHER, PLATE ARANDELA PLANA	2	2	2	2	
9	36X-21611-40	FENDER, REAR GUARDABARRO TRASERO	1	1	1	1	UR FOR SBE UR PARA SBE
	36X-21611-20	FENDER, REAR GUARDABARRO TRASERO		1		1	UR FOR YNS3 UR PARA YNS3
10	90119-06097	BOLT, WITH WASHER TORNILLO CON ARANDELA	2	2	2	2	
11	36X-21621-00	FLAP CHARNELA	1	1	1	1	
12	36X-21622-00	BAND, FLAP BANDA DE CHARNELA	1	1	1	1	
13	36X-21629-01	GUARD, MUD GUARDABARRO INFERIOR	1	1	1	1	
14	90119-06063	BOLT, WITH WASHER TORNILLO CON ARANDELA	2	2	2	2	
15	90464-13249	CLAMP BRIDA	2	2	2	2	
16	5PA-21568-01	LABEL, WARNING ETIQUETA DE PRECAUCION	1	1	1	1	
17	3GX-21668-00	LABEL, TIRE ETIQUETA DE FRANJA	1	1	1	1	

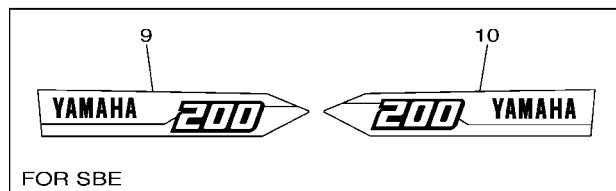
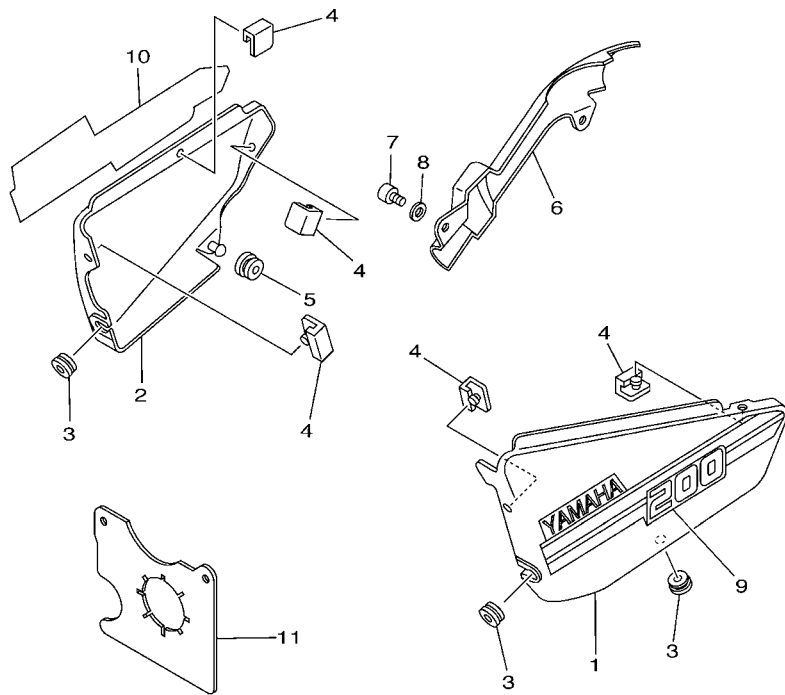

3GXG200-A190

FIG. 21 SIDE COVER

CUBIERTA LATERAL

REF. NO.	PART NO. CODIGO Nº	DESCRIPTION DESCRIPCION	53C8	53C9	53CB	53CC	REMARKS OBSERVACIONES
1	36X-21711-40	COVER, SIDE 1 CUBIERTA LATERAL 1	1	1	1	1	UR FOR SBE UR PARA SBE
	36X-21711-20	COVER, SIDE 1 CUBIERTA LATERAL 1		1		1	UR FOR YNS3 UR PARA YNS3
2	36X-21721-40	COVER, SIDE 2 CUBIERTA LATERAL 2	1	1	1	1	UR FOR SBE UR PARA SBE
	36X-21721-20	COVER, SIDE 2 CUBIERTA LATERAL 2		1		1	UR FOR YNS3 UR PARA YNS3
3	90480-12320	GROMMET TAPON	3	3	3	3	
4	3M7-21746-00	DAMPER AMORTIGUADOR	5	5	5	5	
5	90480-01558	GROMMET TAPON	1	1	1	1	
6	36X-2172A-00	PANEL 1 PANEL 1	1	1	1	1	
7	98507-06012	SCREW, PAN HEAD TORNILLO DE CABEZA PLANA	2	2	2	2	
8	92907-06600	WASHER, PLATE ARANDELA	2	2	2	2	
9	3GX-2173E-30	GRAPHIC 1 GRAFICO, 1	1	1	1	1	UR FOR SBE UR PARA SBE
	3GX-2173E-10	GRAPHIC 1 GRAFICO, 1		1		1	UR FOR YNS3 UR PARA YNS3
10	3GX-2173F-30	GRAPHIC 2 GRAFICO 2	1	1	1	1	UR FOR SBE UR PARA SBE
	3GX-2173F-10	GRAPHIC 2 GRAFICO 2		1		1	UR FOR YNS3 UR PARA YNS3
11	36X-2177F-00	COVER CUBIERTA	1	1	1	1	

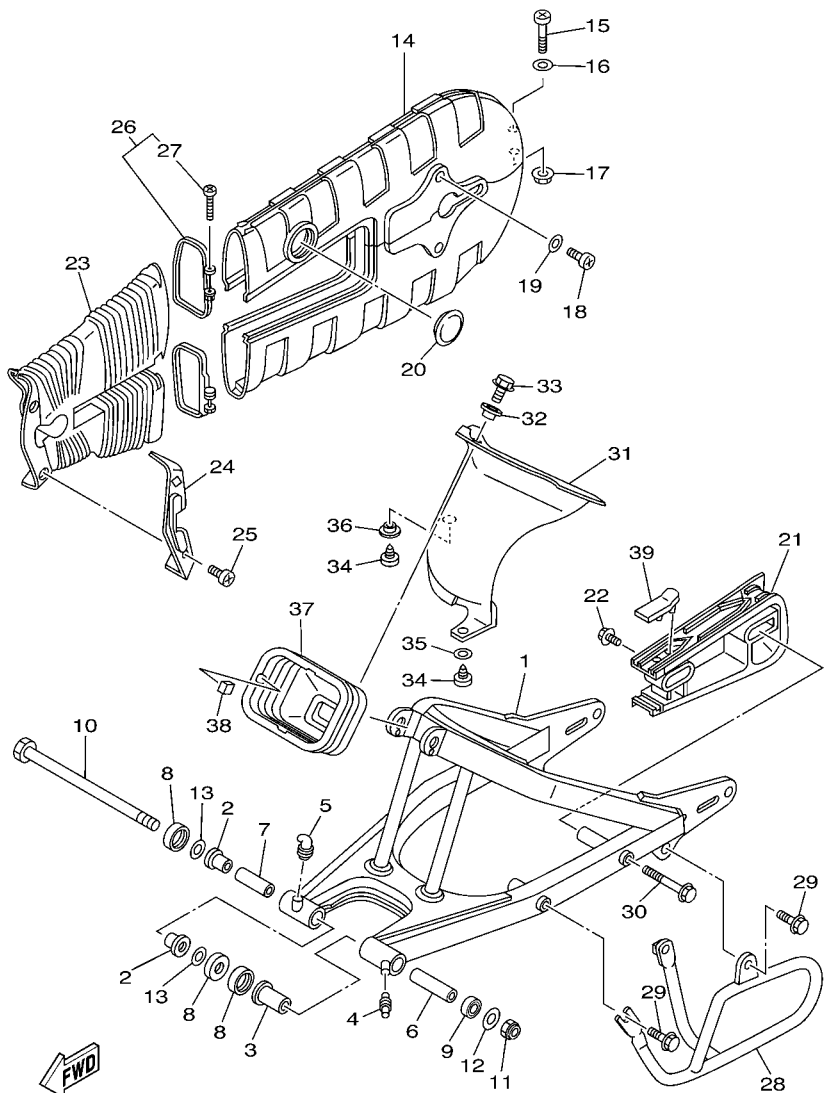

3GXX200-C200

FIG. 22 REAR ARM

BRAZO TRASERO

REF. NO.	PART NO. CODIGO Nº	DESCRIPTION DESCRIPCION	53C8	53C9	53CB	53CC	REMARKS OBSERVACIONES
1	36X-22110-00-35	REAR ARM COMP. BRAZO TRASERO COMPLETO	1	1	1	1	SL FOR SBE, YNS3 SL PARA SBE, YNS3
2	15A-22123-00	BUSH 1 BUJE 1	2	2	2	2	
3	90386-18028	BUSH BUJE	1	1	1	1	
4	93700-06004	NIPPLE, GREASE BOQUILLA DE ENGRASAR	1	1	1	1	
5	93700-06009	NIPPLE, GREASE BOQUILLA DE ENGRASAR	1	1	1	1	
6	36X-22126-00	COLLAR, DISTANCE COLLAR DISTANCIADOR	1	1	1	1	
7	36X-22126-10	COLLAR, DISTANCE COLLAR DISTANCIADOR	1	1	1	1	
8	401-22128-01	COVER, THRUST 1 TAPA DE EMPIJE 1	3	3	3	3	
9	93109-18020	OIL SEAL SELLO ACEITE	1	1	1	1	
10	3GX-22141-00	SHAFT, PIVOT EJE DEL BARCULANTE	1	1	1	1	
11	90185-12134	NUT, SELF-LOCKING TUERCA AUTOBLOCANTE	1	1	1	1	
12	90201-120A5	WASHER, PLATE ARANDELA PLANA	1	1	1	1	
13	401-22127-00	SHIM CUNA	1	1	1	1	UN UN
14	36X-22310-00-35	CHAIN CASE ASSY CAJA DE CADENA COMPLETA	1	1	1	1	SL FOR SBE, YNS3 SL PARA SBE, YNS3
15	98507-06045	SCREW, PAN HEAD TORNILLO DE CABEZA PLANA	1	1	1	1	
16	92907-06600	WASHER, PLATE ARANDELA	1	1	1	1	
17	95607-06200	NUT, SELF U-FLANGE TUERCA DE AUTO-CIERRE	1	1	1	1	
18	98507-06016	SCREW, PAN HEAD TORNILLO DE CABEZA CON PLANA	2	2	2	2	
19	92907-06600	WASHER, PLATE ARANDELA	2	2	2	2	
20	148-22315-00	CAP TAPA	1	1	1	1	
21	36X-22358-00	SEAL 1 SELLO 1	1	1	1	1	
22	90119-06074	BOLT, WITH WASHER TORNILLO CON ARANDELA	1	1	1	1	
23	36X-22325-00	COVER, DUST CUBIERTA PARA POLVO	1	1	1	1	
24	36X-22324-00	STAY, DUST COVER SOPORTE DE CUBIERTA PARA POLVO	1	1	1	1	
25	98507-05008	SCREW, PAN HEAD TORNILLO DE CABEZA CON PLANA	2	2	2	2	
26	36X-22323-00	STAY, CHAIN CASE 3 SOPORTE DE CAJA DE CADENA 3	2	2	2	2	
27	98507-04030	SCREW, PAN HEAD TORNILLO DE CABEZA PLANA	1	1	1	1	

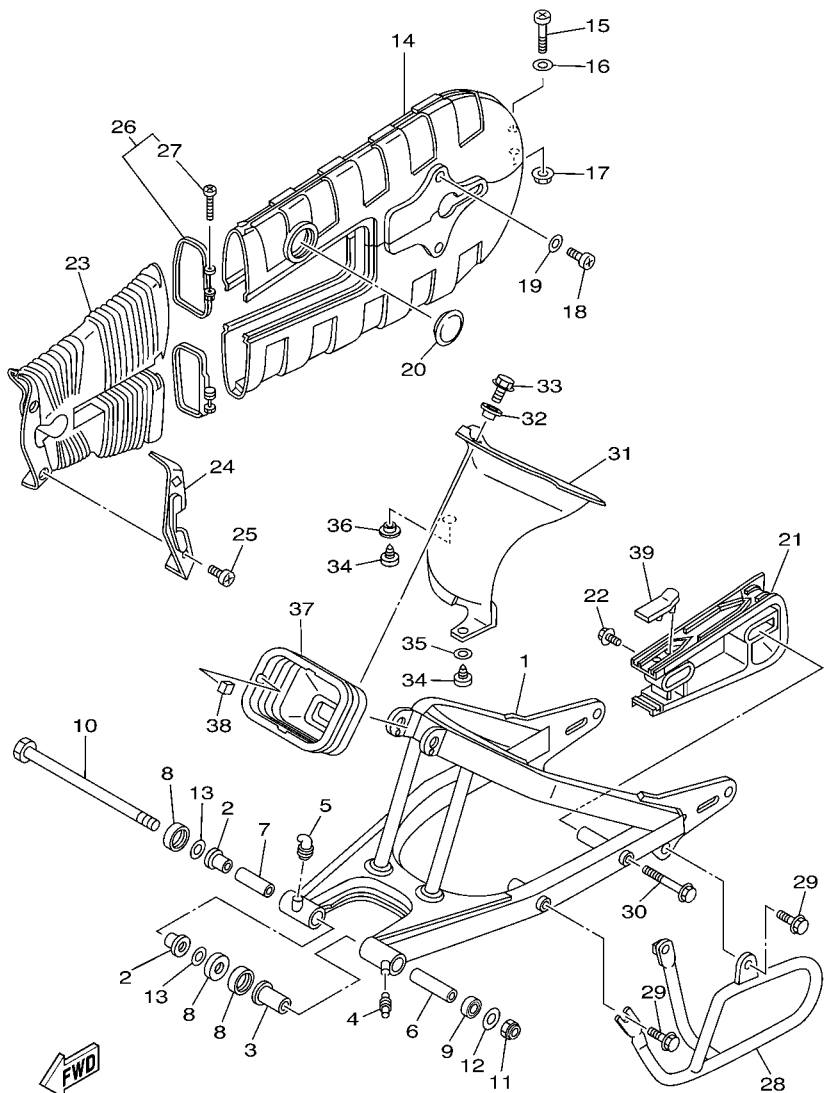

3GXXK200-C200

FIG. 22 REAR ARM

BRAZO TRASERO

REF. NO.	PART NO. CODIGO Nº	DESCRIPTION DESCRIPCION	53C8	53C9	53CB	53CC	REMARKS OBSERVACIONES
28	36X-22318-00	GUARD, CHAIN GUARDACADENA	1	1	1	1	
29	95807-08012	BOLT, FLANGE TORNILLO	2	2	2	2	
30	95827-08090	BOLT, FLANGE TORNILLO	1	1	1	1	
31	36X-22327-01	MUD GUARD 1 GUARDAFANGO 1	1	1	1	1	
32	90387-06681	COLLAR ESPACIADOR	1	1	1	1	
33	95807-06016	BOLT, FLANGE TORNILLO	1	1	1	1	
34	97707-50512	SCREW, TAPPING TORNILLO ROSCA HEMBRA	2	2	2	2	
35	90201-05032	WASHER, PLATE ARANDELA PLANA	1	1	1	1	
36	90387-061M0	COLLAR ESPACIADOR	1	1	1	1	
37	36X-22189-00	BOOT, RUBBER FUNDA DE GOMA	1	1	1	1	
38	90468-06134	CLIP PRESILLA	4	4	4	4	
39	36X-22151-00	SEAL, GUARD SELLO DE GUARDA	1	1	1	1	

FIG. 23 REAR SUSPENSION

SUSPENSION TRASERO

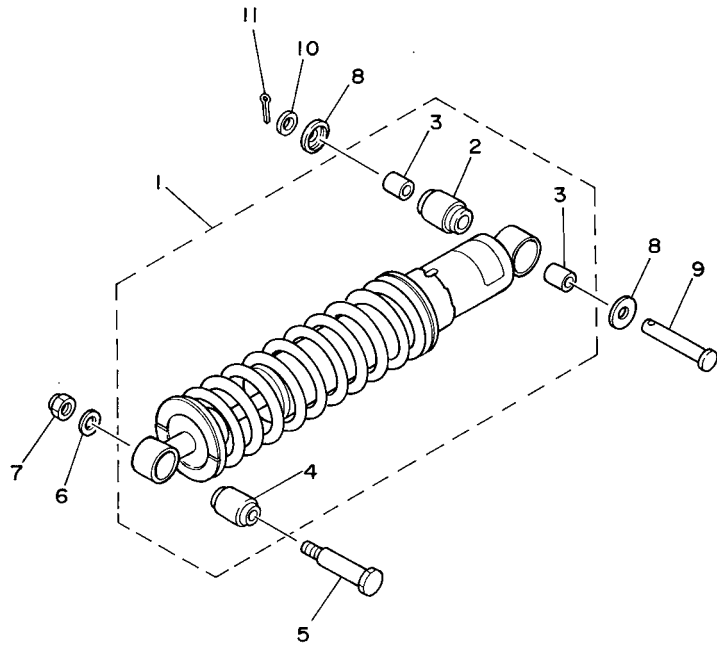

REF. NO.	PART NO. CODIGO Nº	DESCRIPTION DESCRIPCION	53C8	53C9	53CB	53CC	REMARKS OBSERVACIONES
1	36X-22210-20	SHOCK ABSORBER ASSY, REAR AMORTIGUADOR TRASERO COMPLETO	1	1	1	1	
2	3R4-22226-00	.BUSH, SHOCK ABSORBER LOWER .BUJE DE AMORTIGUADOR INFERIOR	1	1	1	1	
3	90380-12051	.BUSH, SOLID .CASQUILLO SOLIDO	2	2	2	2	
4	1YW-22216-00	.BUSH, REAR SHOCK ABSORBER .BUJE DEL AMORTIGUADOR TRASERO	1	1	1	1	
5	90109-10554	BOLT PERNO	1	1	1	1	
6	90201-10126	WASHER, PLATE ARANDELA PLANA	1	1	1	1	
7	95607-10100	NUT, U TUERCA AUTOBLOCANTE	1	1	1	1	
8	1W1-22128-00	COVER, THRUST 1 TAPA DE EMPIJE 1	2	2	2	2	
9	90240-12092	PIN, CLEVIS PASADOR CON HOYO	1	1	1	1	
10	92907-12600	WASHER, PLATE ARANDELA	1	1	1	1	
11	91401-25020	PIN, COTTER CHAVETA	1	1	1	1	



36X700-3210

FIG. 24 STEERING

DIRECCION

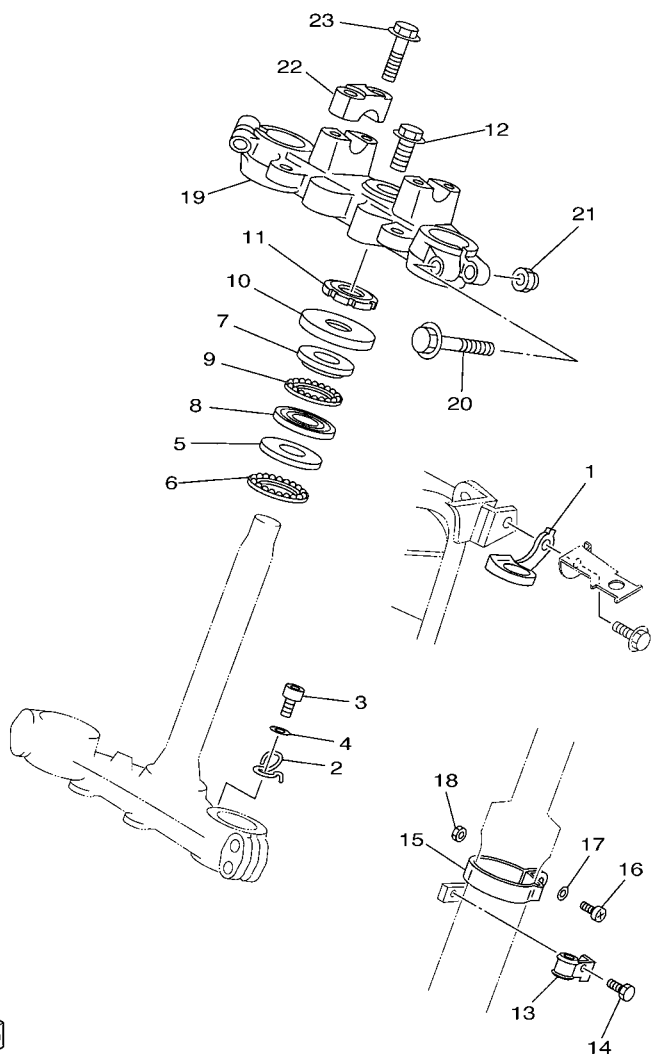

REF. NO.	PART NO. CODIGO Nº	DESCRIPTION DESCRIPCION	DIRECCION				REMARKS OBSERVACIONES
			53C8	53C9	53CB	53CC	
1	36X-23389-00	GUIDE, CABLE GUIA DE CABLE	1	1	1	1	
2	36X-2331E-00	GUIDE, CABLE GUIA DE CABLE	1	1	1	1	
3	98507-06012	SCREW, PAN HEAD TORNILLO DE CABEZA PLANA	1	1	1	1	
4	92907-06600	WASHER, PLATE ARANDELA	1	1	1	1	
5	156-23412-00	RACE, BALL 2 PISTA DE BOLAS 2	1	1	1	1	
6	156-2341E-00	RETAINER, BALL BEARING RETEN DE COJINETE	1	1	1	1	
7	22F-23411-01	RACE, BALL 1 PISTA DE BOLAS 1	1	1	1	1	
8	22F-23412-01	RACE, BALL 2 PISTA DE BOLAS 2	1	1	1	1	
9	22F-2341E-00	RETAINER, BALL BEARING RETEN DE COJINETE	1	1	1	1	
10	36X-23416-00	COVER, BALL RACE 2 CUBIERTA DE BASE DE BOLA 2	1	1	1	1	
11	90179-25002	NUT TUERCA	1	1	1	1	
12	90105-14102	BOLT, FLANGE TORNILLO	1	1	1	1	
13	3Y1-23319-00	HOLDER, CABLE 2 SOSTEN DE CABLE 2	1	1	1	1	
14	95807-06012	BOLT, FLANGE TORNILLO	1	1	1	1	
15	3R9-23318-00	HOLDER, CABLE 1 SOSTEN DE CABLE 1	1	1	1	1	
16	98507-05016	SCREW, PAN HEAD TORNILLO DE CABEZA PLANA	1	1	1	1	
17	92907-05600	WASHER, PLATE ARANDELA	1	1	1	1	
18	95307-05600	NUT TUERCA	1	1	1	1	
19	36X-23435-00	CROWN, HANDLE PLATINA SUPERIOR	1	1	1	1	
20	95827-10060	BOLT, FLANGE TORNILLO	2	2	2	2	
21	90185-10091	NUT, SELF-LOCKING TUERCA AUTOBLOCANTE	2	2	2	2	
22	1E6-23441-10-98	HOLDER, HANDLE UPPER SOPORTE DE MANUBRIO	2	2	2	2	LGB FOR SBE, YNS3 LGB PARA SBE, YNS3
23	95827-08035	BOLT, FLANGE TORNILLO	4	4	4	4	



3GXF700-B220

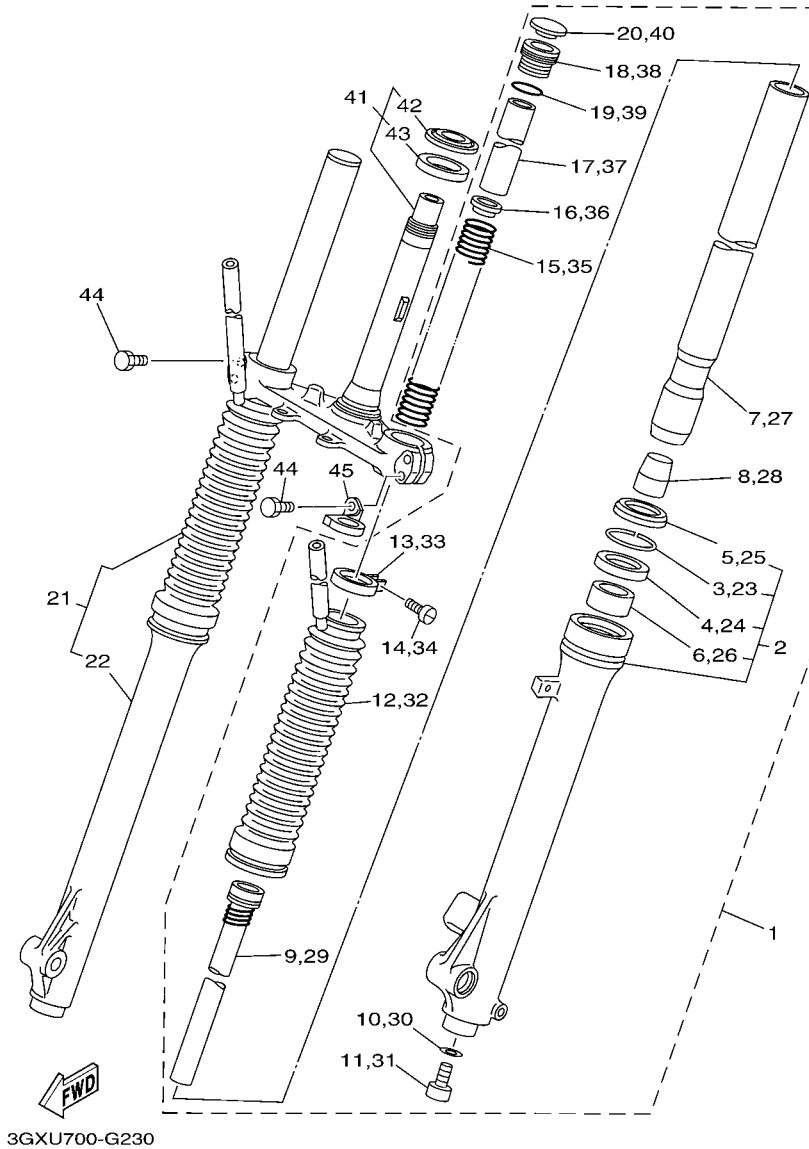

FIG. 25 FRONT FORK

HORQUILLA DELANTERA

REF. NO.	PART NO. CODIGO Nº	DESCRIPTION DESCRIPCION	53C8	53C9	53CB	53CC	REMARKS OBSERVACIONES
1	3GX-23102-00	FRONT FORK ASSY (L.H) HORQUILLA DELANTERA COMPL.(MI)	1	1	1	1	
2	3GX-23106-00	.OUTER TUBE COMP. .TUBO EXTERIOR COMPLETO	1	1	1	1	
3	4A1-23156-00	..RING, SNAP ..ANILLO DE ENGANCHE	1	1	1	1	
4	1T3-23145-00	..OIL SEAL ..RETEN DE ACEITE	1	1	1	1	
5	3R2-23144-00	..SEAL, DUST ..GUARDAPOLVO	1	1	1	1	
6	1H3-23125-00	..METAL, SLIDE 1 ..METAL CORREDIZO 1	1	1	1	1	
7	36X-23110-00	.INNER TUBE COMP.1 .TUBO INTERIOR COMPLETO 1	1	1	1	1	
8	1W1-23173-L0	.SPINDLE, TAPER .VASTAGO AHUSADO	1	1	1	1	
9	36X-23170-00	.CYLINDER COMP., FRONT FORK .CILINDRO COMPL DE HORQ DELANT	1	1	1	1	
10	509-23158-L0	.GASKET .EMPAQUE	1	1	1	1	
11	278-23181-50	.BOLT, HEXAGON SOCKET HEAD .TORNILLO CABEZAHEXAGONAL	1	1	1	1	
12	36X-23191-10	.BOOT .FUNDA	1	1	1	1	
13	36X-23192-00	.BAND .BANDA	1	1	1	1	
14	4V2-23194-L0	.SCREW, BOOT BAND .TORNILLO DE BANDA DE FUNDA	1	1	1	1	
15	36X-23141-00	.SPRING, FRONT FORK .RESORTE HORQUILLA DELANT.	1	1	1	1	
16	3DM-23149-10	.WASHER, SPRING UPPER .ARANDELA DE RESORTE SUPERIOR	1	1	1	1	
17	2JL-23118-00	.SPACER .SEPARADOR	1	1	1	1	
18	1U6-23111-M1	.BOLT, CAP .PERNO DE TAPA	1	1	1	1	
19	240-23114-00	.GASKET .EMPAQUE	1	1	1	1	
20	1U6-23168-M0	.CAP, FRONT FORK .TAPA DE HORQUILLA DELANTERA	1	1	1	1	
21	3GX-23103-00	FRONT FORK ASSY (R.H) HORQUILLA DELANTERA COMPL.(MD)	1	1	1	1	
22	3GX-23107-00	.OUTER TUBE COMP. (R.H) .TUBO EXTERIOR COMPLETO (MD)	1	1	1	1	
23	4A1-23156-00	..RING, SNAP ..ANILLO DE ENGANCHE	1	1	1	1	
24	1T3-23145-00	..OIL SEAL ..RETEN DE ACEITE	1	1	1	1	
25	3R2-23144-00	..SEAL, DUST ..GUARDAPOLVO	1	1	1	1	
26	1H3-23125-00	..METAL, SLIDE 1 ..METAL CORREDIZO 1	1	1	1	1	
27	36X-23110-00	.INNER TUBE COMP.1 .TUBO INTERIOR COMPLETO 1	1	1	1	1	

FIG. 25 FRONT FORK

HORQUILLA DELANTERA

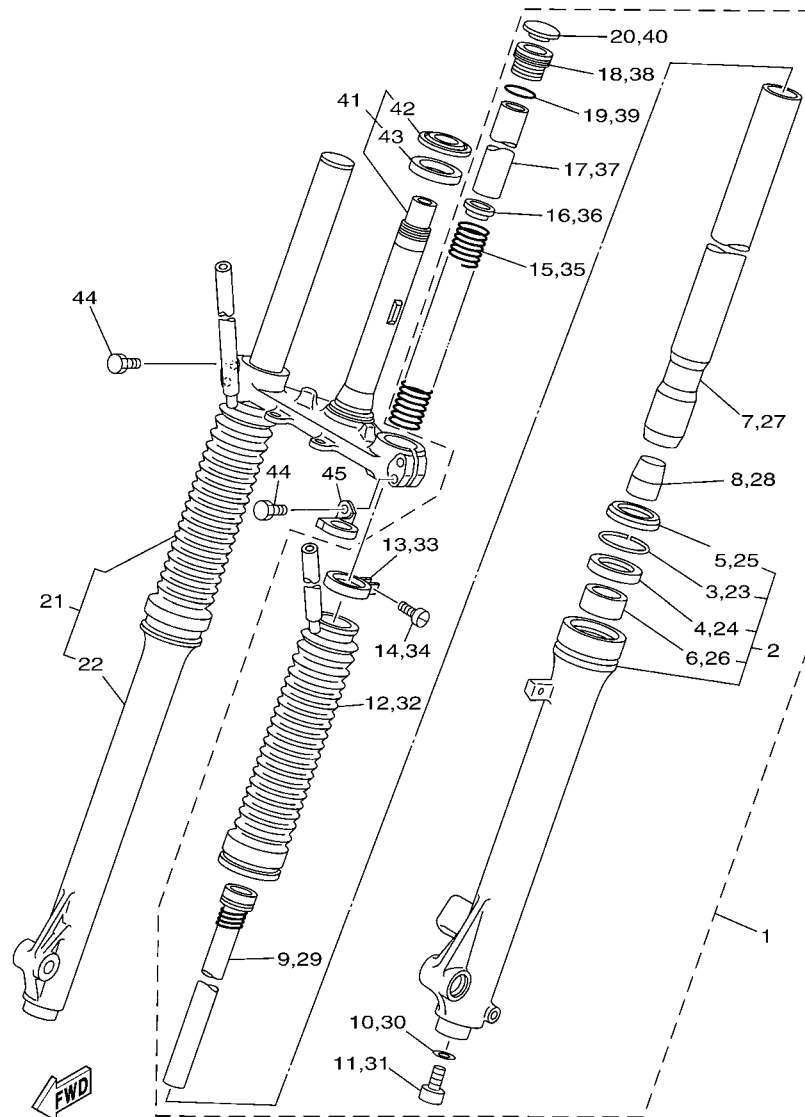

3GXU700-G230

REF. NO.	PART NO. CODIGO Nº	DESCRIPTION DESCRIPCION	53C8	53C9	53CB	53CC	REMARKS OBSERVACIONES
28	1W1-23173-L0	.SPINDLE, TAPER .VASTAGO AHUSADO	1	1	1	1	
29	36X-23170-00	.CYLINDER COMP., FRONT FORK .CILINDRO COMPL DE HORQ DELANT	1	1	1	1	
30	509-23158-L0	.GASKET .EMPAQUE	1	1	1	1	
31	278-23181-50	.BOLT, HEXAGON SOCKET HEAD .TORNILLO CABEZAHEXAGONAL	1	1	1	1	
32	36X-23191-10	.BOOT .FUNDA	1	1	1	1	
33	36X-23192-00	.BAND .BANDA	1	1	1	1	
34	4V2-23194-L0	.SCREW, BOOT BAND .TORNILLO DE BANDA DE FUNDA	1	1	1	1	
35	36X-23141-00	.SPRING, FRONT FORK .RESORTE HORQUILLA DELANT.	1	1	1	1	
36	3DM-23149-10	.WASHER, SPRING UPPER .ARANDELA DE RESORTE SUPERIOR	1	1	1	1	
37	2JL-23118-00	.SPACER .SEPARADOR	1	1	1	1	
38	1U6-23111-M1	.BOLT, CAP .PERNO DE TAPA	1	1	1	1	
39	240-23114-00	.GASKET .EMPAQUE	1	1	1	1	
40	1U6-23168-M0	.CAP, FRONT FORK .TAPA DE HORQUILLA DELANTERA	1	1	1	1	
41	36X-23340-02	UNDER BRACKET COMP. PLATINA INFERIOR COMPLETA	1	1	1	1	
42	18G-23411-00	.RACE, BALL 1 .PISTA DE BOLAS 1	1	1	1	1	
43	5VC-23462-00	.SEAL, DUST .SELLO PARA POLVO	1	1	1	1	
44	3YF-23181-00	BOLT, HEXAGON SOCKET HEAD TORNILLO CABEZAHEXAGONAL	4	4	4	4	
45	3R4-23389-00	GUIDE, CABLE GUIA DE CABLE	1	1	1	1	

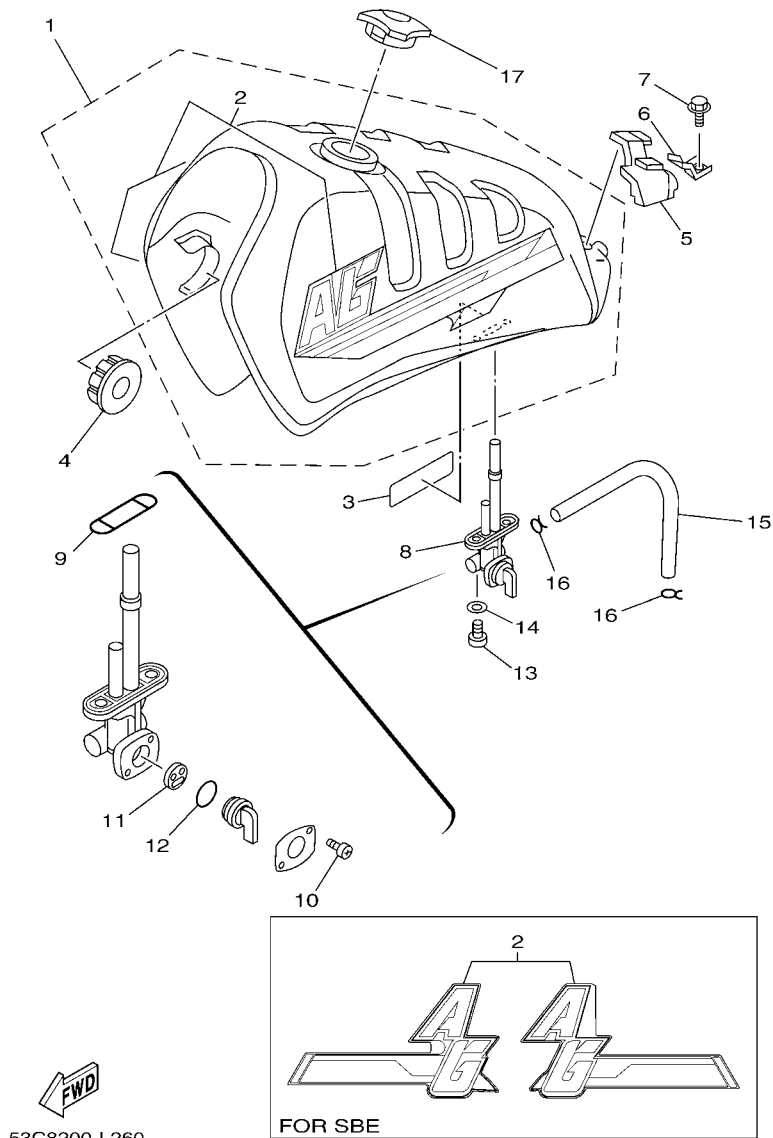

FIG. 26 FUEL TANK

DEPOSITO DE COMBUSTIBLE

REF. NO.	PART NO. CODIGO Nº	DESCRIPTION DESCRIPCION	53C8	53C9	53CB	53CC	REMARKS OBSERVACIONES
1	36X-Y2410-10-01	FUEL TANK COMP. DEPOSITO DE COMBUSTIBLE COMP.	1		1		FOR SBE PARA SBE
	36X-Y2410-10-02	FUEL TANK COMP. DEPOSITO DE COMBUSTIBLE COMP.		1		1	UR FOR SBE UR PARA SBE
	36X-24110-10-02	FUEL TANK COMP. DEPOSITO DE COMBUSTIBLE COMP.		1		1	UR FOR YNS3 UR PARA YNS3
2	3GX-24240-30	.GRAPHIC SET .JUEGO DE CALCOMANIAS	1		1		FOR SBE PARA SBE
	3GX-24240-40	.GRAPHIC SET .JUEGO DE CALCOMANIAS		1		1	UR FOR SBE UR PARA SBE
	3GX-24240-10	.GRAPHIC SET .JUEGO DE CALCOMANIAS		1		1	UR FOR YNS3 UR PARA YNS3
3	5XT-21268-00	SEAL SELLO	1	1	1	1	
4	4H7-24181-00	DAMPER, LOCATING 1 AMORTIGUADOR DE MONTAJE 1	2	2	2	2	
5	36X-24182-00	DAMPER, LOCATING 2 AMORTIGUADOR DE MONTAJE 2	1	1	1	1	
6	36X-24186-00	WASHER, SPECIAL ARANDELA ESPECIAL	2	2	2	2	
7	95807-06016	BOLT, FLANGE TORNILLO	2	2	2	2	
8	23F-24500-20	FUEL COCK ASSY 1 GRIFO DE COMBUSTIBLE 1	1	1	1	1	
9	4X8-24512-10	.GASKET .EMPAQUE	1	1	1	1	
10	98507-03008	.SCREW, PAN HEAD .TORNILLO DE CABEZA PLANA	2	2	2	2	
11	3AC-24523-00	.VALVE PACKING .VALVULA	1	1	1	1	
12	3AJ-24534-10	.SEAL, COCK .SELLO DE GRIFO	1	1	1	1	
13	90149-06011	SCREW TORNILLO DE REGLAJE	2	2	2	2	
14	90202-05193	WASHER, PLATE ARANDELA DE PLANA	2	2	2	2	
15	90445-10638	HOSE (L145) TUBO (L145)	1	1	1	1	
16	90467-09006	CLIP PRESILLA	2	2	2	2	
17	36X-24610-10	CAP ASSY TAPA COMPLETA	1	1	1	1	

FIG. 27 SEAT

ASIENTO

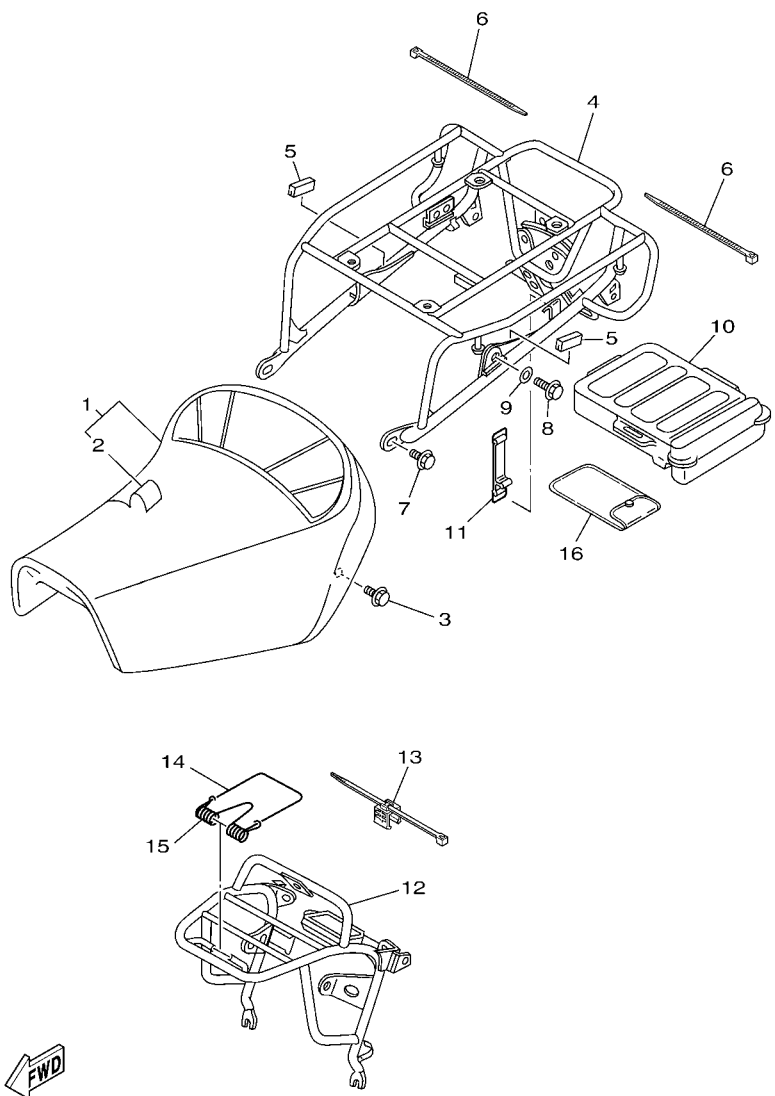

53CA700-L250

REF. NO.	PART NO. CODIGO Nº	DESCRIPTION DESCRIPCION	53C8	53C9	53CB	53CC	REMARKS OBSERVACIONES
1	3GX-24710-31	SINGLE SEAT ASSY ASIENTO SIMPLE COMPLETO	1	1	1	1	
2	3GX-24711-31	.COVER, SINGLE SEAT .CUBIERTA DE ASIENTO SIMPLE	1	1	1	1	
3	90119-06063	BOLT, WITH WASHER TORNILLO CON ARANDELA	2	2	2	2	
4	36X-24810-11-35	CARRIER ASSY PORTADOR COMPLETO	1	1	1	1	UR SL FOR SBE UR SL PARA SBE
	36X-24810-11-98	CARRIER ASSY PORTADOR COMPLETO		1		1	UR LGB FOR YNS3 UR LGB PARA YNS3
5	2S3-28347-00	MOLE 3 MOLDURA	2	2	2	2	
6	1UA-82591-00	BAND BANDA	2	2	2	2	
7	95817-08012	BOLT, FLANGE TORNILLO	2	2	2	2	
8	90105-08141	BOLT, FLANGE TORNILLO	1	1	1	1	
9	90201-08326	WASHER, PLATE ARANDELA PLANA	1	1	1	1	
10	36X-21107-00	TOOL BOX COMP. CAJA DE HERRAMIENTAS COMPL.	1	1	1	1	
11	36X-2811G-00	BAND CINTA	1	1	1	1	
12	36X-24860-10-35	FRONT CARRIER ASSY PORTADOR DELANTERO COMPLETO	1	1	1	1	UR SL FOR SBE UR SL PARA SBE
	36X-24860-10-98	FRONT CARRIER ASSY PORTADOR DELANTERO COMPLETO		1		1	UR LGB FOR YNS3 UR LGB PARA YNS3
13	90464-45003	CLAMP BRIDA	1	1	1	1	
14	36X-24862-00	CLAMP, CARRIER GRAMPA DE PORTADOR	1	1	1	1	
15	36X-24861-00	SPRING, FRONT CARRIER RESORTE DE PORTADOR DELANTERO	1	1	1	1	
16	36X-28100-00	TOOL KIT JUEGO DE HERRAMIENTAS	1	1	1	1	

FIG. 28 FRONT WHEEL

RUEDA DELANTERA

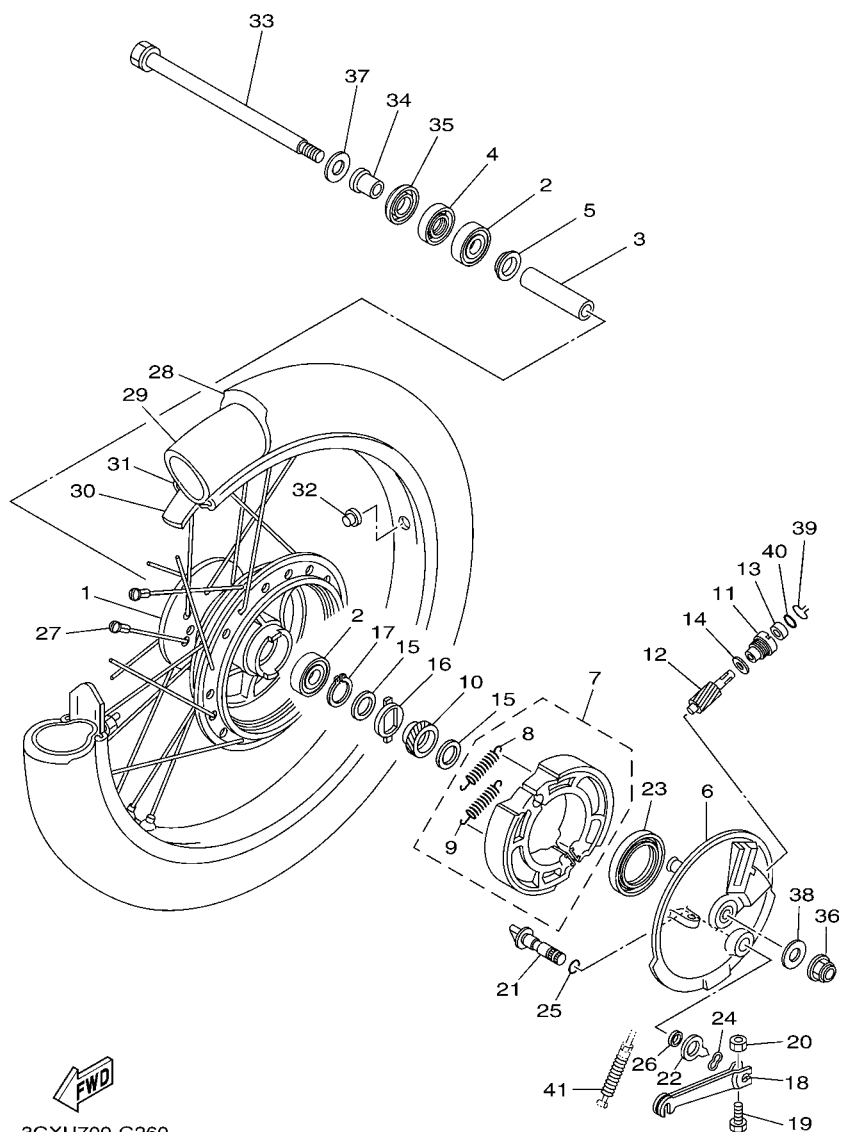

FWD
3GXU700-G260

REF. NO.	PART NO. CODIGO Nº	DESCRIPTION DESCRIPCION	53C8	53C9	53CB	53CC	REMARKS OBSERVACIONES
1	2A6-25111-00-35	HUB, FRONT MASA DELANTERA	1	1	1	1	SL FOR SBE, YNS3 SL PARA SBE, YNS3
2	93306-30101	BEARING COJINETE	2	2	2	2	
3	90560-12138	SPACER SEPARADOR	1	1	1	1	
4	93102-18008	OIL SEAL SELLO ACEITE	1	1	1	1	
5	109-25315-00	FLANGE, SPACER SEPARADOR	1	1	1	1	
6	3GX-25121-00-35	PLATE, BRAKE SHOE PLACA DE ZAPATA DE FRENO	1	1	1	1	SL FOR SBE, YNS3 SL PARA SBE, YNS3
7	3GX-W253A-00	BRAKE SHOE KIT JUEGO DE ZAPATA DE FRENO	1	1	1	1	
8	90506-12001	.SPRING, TENSION .RESORTE DE TENSION	1	1	1	1	
9	90506-15001	.SPRING, TENSION .RESORTE DE TENSION	1	1	1	1	
10	5J0-25135-00	GEAR, DRIVE (31T) ENGRANAJE DE TRACCION (31T)	1	1	1	1	
11	109-25136-00	BUSH BUJE	1	1	1	1	
12	5J0-25138-00	GEAR, METER ENGRANAJE DE MEDIDOR	1	1	1	1	
13	93104-07003	OIL SEAL SELLO ACEITE	1	1	1	1	
14	90201-07076	WASHER, PLATE ARANDELA PLANA	1	1	1	1	
15	90201-20269	WASHER, PLATE ARANDELA PLANA	2	2	2	2	
16	183-25149-00	CLUTCH, METER EMBRAGUE DEL CUENTAKMS	1	1	1	1	
17	99009-20400	CIRCLIP PRESILLA REDONDA	1	1	1	1	
18	2N4-25155-00	LEVER, CAMSHAFT 1 PALANCA DE ARBOL DE LEVAS	1	1	1	1	
19	90101-06278	BOLT TORNILLO	1	1	1	1	
20	95307-06600	NUT TUERCA	1	1	1	1	
21	5DV-25351-00	CAMSHAFT ARBOL DE LEVAS	1	1	1	1	
22	4H7-2533A-02	PLATE, INDICATOR PLACA INDICADOR	1	1	1	1	
23	93105-47007	OIL SEAL SELLO ACEITE	1	1	1	1	
24	90206-14093	WASHER, WAVE ARANDELA ONDULADA	1	1	1	1	
25	93210-14104	O-RING ANILLO O	1	1	1	1	
26	93109-14021	OIL SEAL SELLO ACEITE	1	1	1	1	
27	2A6-25104-01	SPOKE SET, FRONT JUEGO DE RAYOS DELANTERO	1	1	1	1	

FIG. 28 FRONT WHEEL

RUEDA DELANTERA

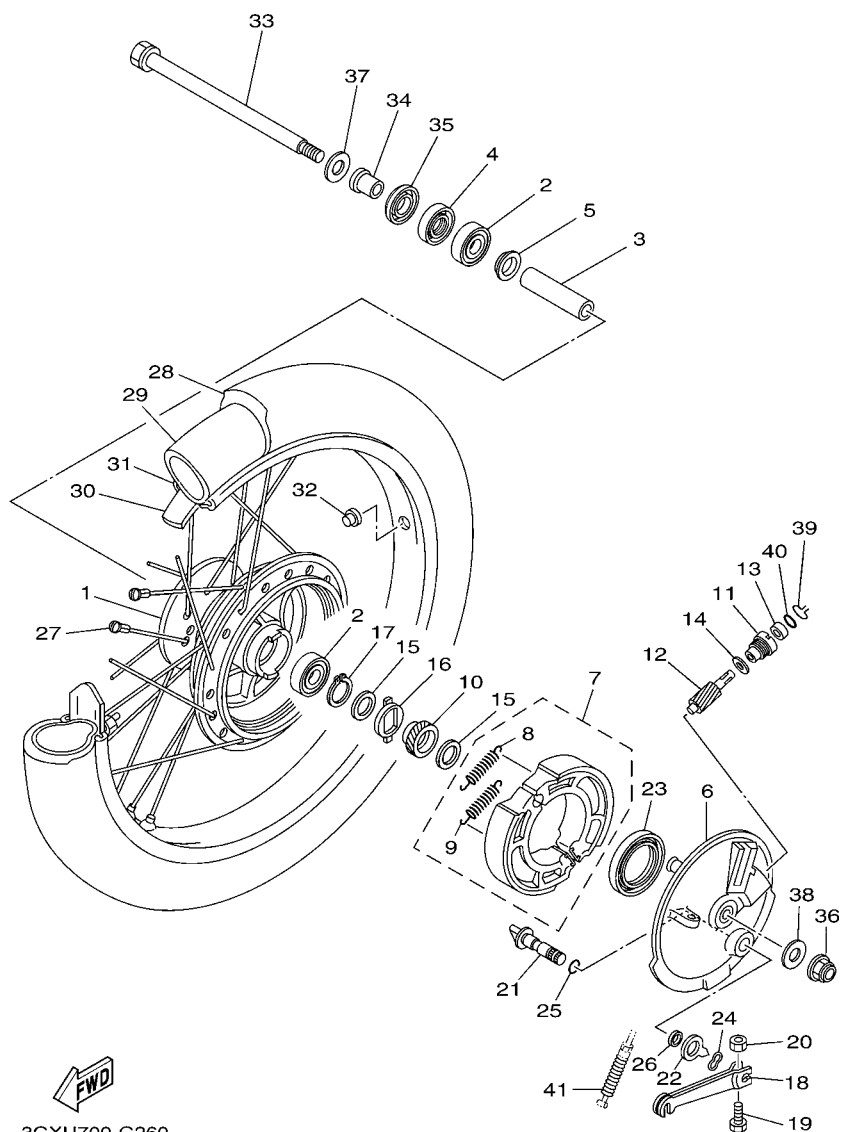

REF. NO.	PART NO. CODIGO Nº	DESCRIPTION DESCRIPCION	53C8	53C9	53CB	53CC	REMARKS OBSERVACIONES
28	94108-2111T	TIRE (80/100-21 51M VE32) NEUMATICO (80/100-21 51M VE32)	1	1	1	1	INOUE INOUE
29	94227-21293	TUBE (80/100-21 TR4) TUBO (80/100-21 TR4)	1	1	1	1	INOUE INOUE
30	94330-21088	BAND, RIM (22-21) BANDA DE ARO (22-21)	1	1	1	1	INOUE INOUE
31	94416-21006	RIM (1.60-21) ARO (1.60-21)	1	1	1	1	
32	90338-09130	PLUG TAPON	1	1	1	1	
33	353-25381-10	AXLE, WHEEL EJE DE RUEDA	1	1	1	1	
34	90387-12265	COLLAR ESPACIADOR	1	1	1	1	
35	2K5-25118-00	COVER, HUB DUST CUBIERTA DE MASA PARA POLVO	1	1	1	1	
36	95607-10200	NUT, U FLANGE TUERCA DE AUTO-CIERRE	1	1	1	1	
37	90201-12749	WASHER, PLATE ARANDELA PLANA	1	1	1	1	
38	92907-10200	WASHER, PLAIN ARANDELA	1	1	1	1	
39	102-25137-00	RING, STOP ANILLO DE TOPE	1	1	1	1	
40	93210-14104	O-RING ANILLO O	1	1	1	1	
41	90501-12792	SPRING, COMPRESSION RESORTE DE COMPRESION	1	1	1	1	

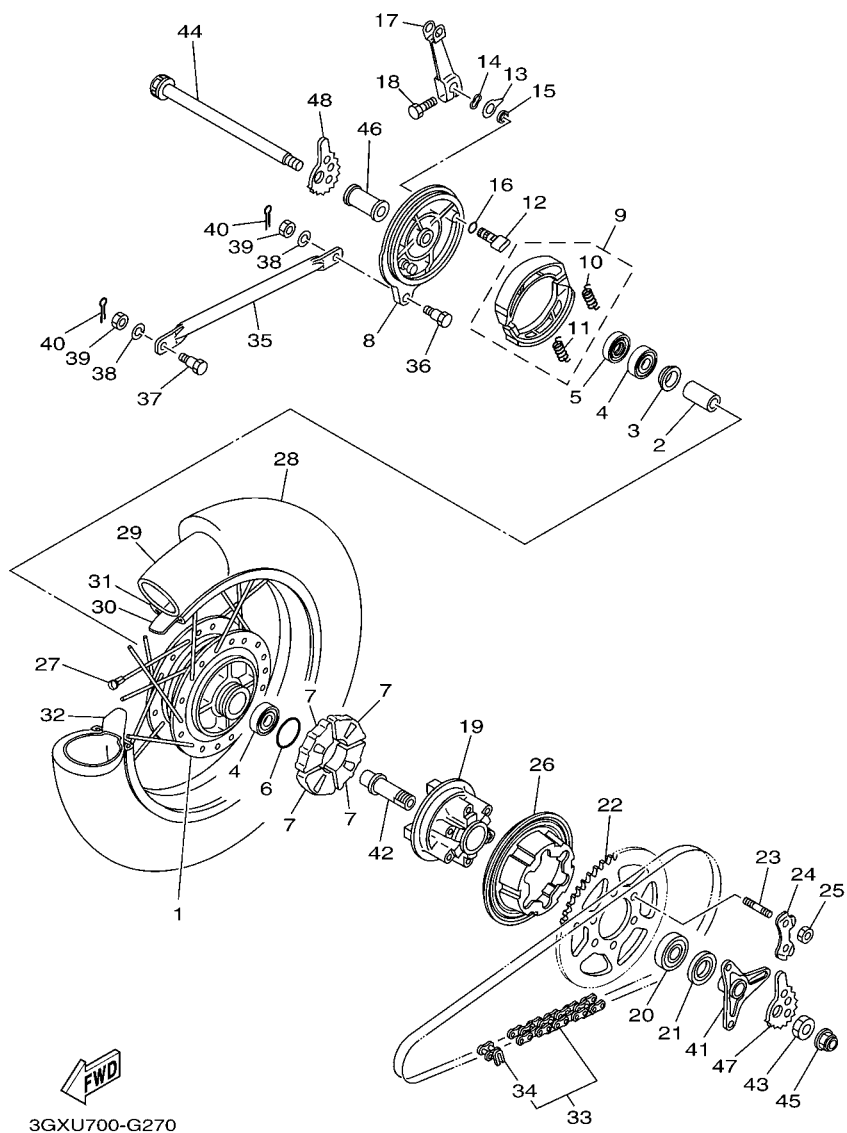

FIG. 29 REAR WHEEL

RUEDA TRASERA

REF. NO.	PART NO. CODIGO Nº	DESCRIPTION DESCRIPCION	53C8	53C9	53CB	53CC	REMARKS OBSERVACIONES
1	391-25311-00-35	HUB, REAR MASA TRASERA	1	1	1	1	SL FOR SBE, YNS3 SL PARA SBE, YNS3
2	90560-15136	SPACER SEPARADOR	1	1	1	1	
3	183-25315-00	FLANGE, SPACER SEPARADOR	1	1	1	1	
4	93306-20212	BEARING COJINETE	2	2	2	2	
5	93104-22018	OIL SEAL SELLO ACEITE	1	1	1	1	
6	93210-42101	O-RING ANILLO O	1	1	1	1	
7	36X-25364-00	DAMPER AMORTIGUADOR	4	4	4	4	
8	3GX-25321-00-35	PLATE, BRAKE SHOE PLACA DE ZAPATA DE FRENO	1	1	1	1	SL FOR SBE, YNS3 SL PARA SBE, YNS3
9	3GX-W253E-00	BRAKE SHOE KIT JUEGO DE ZAPATA DE FRENO	1	1	1	1	
10	90506-12001	.SPRING, TENSION .RESORTE DE TENSION	1	1	1	1	
11	90506-15001	.SPRING, TENSION .RESORTE DE TENSION	1	1	1	1	
12	5DV-25351-00	CAMSHAFT ARBOL DE LEVAS	1	1	1	1	
13	5DV-2533A-00	PLATE, INDICATOR PLACA INDICADOR	1	1	1	1	
14	90206-14093	WASHER, WAVE ARANDELA ONDULADA	1	1	1	1	
15	93109-14021	OIL SEAL SELLO ACEITE	1	1	1	1	
16	93210-14104	O-RING ANILLO O	1	1	1	1	
17	4V8-25355-00	LEVER, CAMSHAFT PALANCA DE ARBOL DE LEVAS	1	1	1	1	
18	90101-06291	BOLT TORNILLO	1	1	1	1	
19	31G-25366-00	CLUTCH, HUB EMBRAGUE DE MASA	1	1	1	1	
20	93306-00416	BEARING COJINETE	1	1	1	1	
21	93106-26005	OIL SEAL SELLO ACEITE	1	1	1	1	
22	15A-25454-11	SPROCKET, DRIVEN (54T) CORONA (54T)	1	1	1	1	
23	90116-08425	BOLT, STUD ESPARRAGO	6	6	6	6	
24	90215-08160	WASHER, LOCK ARANDELA DE CIERRE	3	3	3	3	
25	90170-08258	NUT TUERCA	6	6	6	6	
26	36X-25327-00	COVER, PLATE CUBIERTA DE PLACA	1	1	1	1	
27	3V6-25304-00	SPOKE SET, REAR JUEGO DE RAYOS TRASEROS	1	1	1	1	

FIG. 29 REAR WHEEL

RUEDA TRASERA

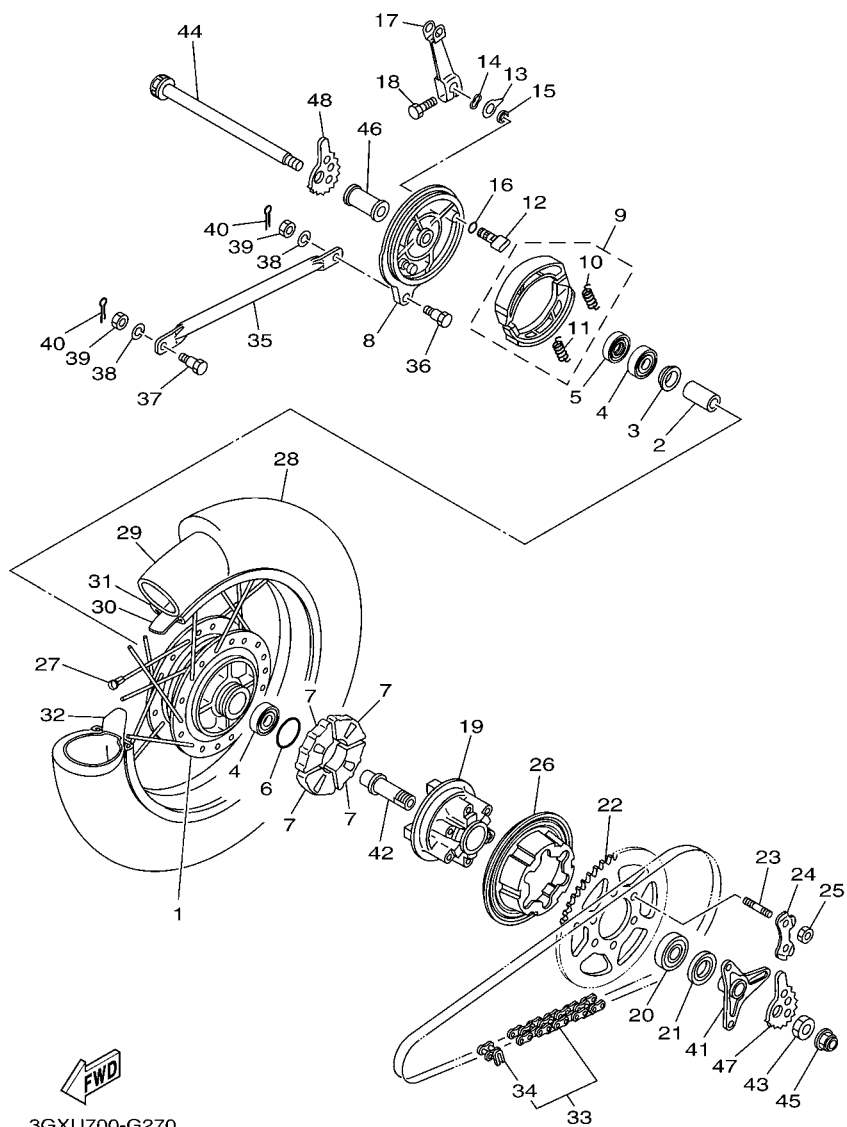

REF. NO.	PART NO. CODIGO Nº	DESCRIPTION DESCRIPCION	53C8	53C9	53CB	53CC	REMARKS OBSERVACIONES
28	94141-185E8	TIRE (4.10-18 4PR) NEUMATICO (4.10-18 4PR)	1	1	1	1	INOUE INOUE
29	94232-18113	TUBE (3.50-18 TR4) TUBO (3.50-18 TR4)	1	1	1	1	INOUE INOUE
30	94325-18081	BAND, RIM (2.50-18) BANDA DE ARO (2.50-18)	1	1	1	1	INOUE INOUE
31	94418-18008	RIM (1.85-18) ARO (1.85-18)	1	1	1	1	
32	1T2-25394-00	SPACER, BEAD ESPACIDADOR DE BANCADA	1	1	1	1	
33	9Y580-88121	CHAIN CADENA	1	1	1	1	
34	94680-88001	.JOINT, CHAIN (DID 428HG) .CONECTOR DE CADENA(DID 428HG)	1	1	1	1	
35	3V6-25371-00	BAR, TENSION BARRA TENSORA	1	1	1	1	
36	90109-08063	BOLT PERNO	1	1	1	1	
37	90109-08368	BOLT PERNO	1	1	1	1	
38	92907-08100	WASHER, SPRING ARANDELA	2	2	2	2	
39	95307-08700	NUT TUERCA	2	2	2	2	
40	91401-20012	PIN, COTTER CHAVETA	2	2	2	2	
41	36X-25386-00	COLLAR, SPROCKET AXLE COLLAR EJE DE RUEDA DENTADA	1	1	1	1	
42	36X-25387-00	AXLE, SPROCKET EJE DE CORONA	1	1	1	1	
43	90170-20224	NUT TUERCA	1	1	1	1	
44	2K6-25381-10	AXLE, WHEEL EJE DE RUEDA	1	1	1	1	
45	95607-14200	NUT, SELF-LOCKING TUERCA DE AUTO-CIERRE	1	1	1	1	
46	90387-155J5	COLLAR ESPACIADOR	1	1	1	1	
47	3V6-25388-00	PULLER, CHAIN 1 TIRADOR DE CADENA 1	1	1	1	1	
48	3V6-25389-00	PULLER, CHAIN 2 TIRADOR DE CADENA 2	1	1	1	1	

FIG. 30 STEERING HANDLE & CABLE MANILLAR & CABLE

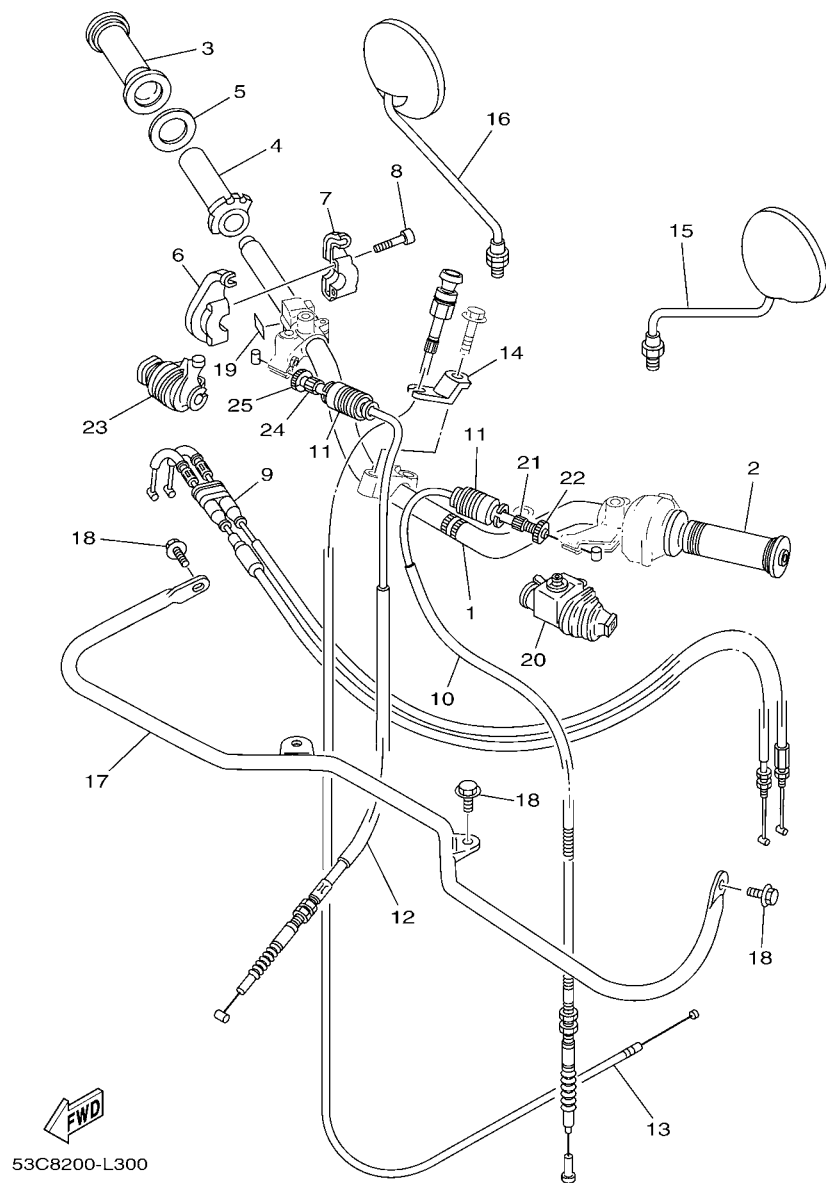

53C8200-L300

REF. NO.	PART NO. CODIGO Nº	DESCRIPTION DESCRIPCION	53C8	53C9	53CB	53CC	REMARKS OBSERVACIONES
1	53C-26111-00	HANDLEBAR MANUBRIO	1		1		
	53C-26111-10	HANDLEBAR MANUBRIO		1		1	UR FOR SBE UR PARA SBE
	53C-26111-30	HANDLEBAR MANUBRIO		1		1	UR FOR YNS3 UR PARA YNS3
2	3V6-26241-00	GRIP (LEFT) EMPUNADURA (MI)	1	1	1	1	
3	3V6-26242-00	GRIP (RIGHT) EMPUNADURA (MD)	1	1	1	1	
4	53C-26243-00	TUBE, THROTTLE GUIDE TUBO DE GUIA DE OBTURADOR	1	1	1	1	
5	3Y1-26249-00	RING, LEAF ANILLO DE FLEJE	1	1	1	1	
6	3XW-26281-01	CAP, GRIP UPPER TAPA DE EMPUNADURA SUPERIOR	1	1	1	1	
7	23P-26282-00	CAP, GRIP UNDER TAPA, EMPUNADURA INFERIOR	1	1	1	1	
8	98517-05035	SCREW, PAN HEAD TORNILLO DE CABEZA CON PLANA	2	2	2	2	
9	53C-26302-00	THROTTLE CABLE ASSY CABLE DE ACELERADOR COMPLETO	1	1	1	1	
10	1RH-26335-00	CABLE, CLUTCH CABLE DE EMBRAGUE	1	1	1	1	
11	1E6-26342-00	BOOT, CABLE FUNDA DE CABLE	2	2	2	2	
12	36X-26341-11	WIRE, BRAKE 1 CABLE DE FRENO	1	1	1	1	
13	53C-26331-00	CABLE, STARTER 1 CABLE DE ARRANQUE	1	1	1	1	
14	4BE-2637G-00	HOLDER, WIRE SOSTEN, DE CABLE	1	1	1	1	
15	1Y1-26290-50	BACK MIRROR ASSY (L.H) ESPEJO COMPLETO (DERECHO)	1	1	1	1	
16	1Y1-26290-60	BACK MIRROR ASSY (R.H) ESPEJO COMPLETO (DERECHO)	1	1	1	1	
17	36X-26123-11	GUARD, LEVER GUARDA DE PALANCA	1	1	1	1	UR FOR SBE UR PARA SBE
	36X-26123-01	GUARD, LEVER GUARDA DE PALANCA		1		1	UR FOR YNS3 UR PARA YNS3
18	95807-08016	BOLT, FLANGE TORNILLO	4	4	4	4	
19	5SL-21268-00	SEAL SELLO		1		1	
20	36X-26372-00	COVER, HANDLE LEVER 1 CUBIERTA DE PALANCA DE MANUB 1	1	1	1	1	
21	90123-08046	BOLT PERNO	1	1	1	1	
22	90179-08148	NUT TUERCA	1	1	1	1	
23	1E6-26372-00	COVER, HANDLE LEVER 1 CUBIERTA DE PALANCA DE MANUB 1	1	1	1	1	
24	90123-08046	BOLT PERNO	1	1	1	1	

FIG. 31 STAND & FOOTREST

SOPORTE & APOYAPIE

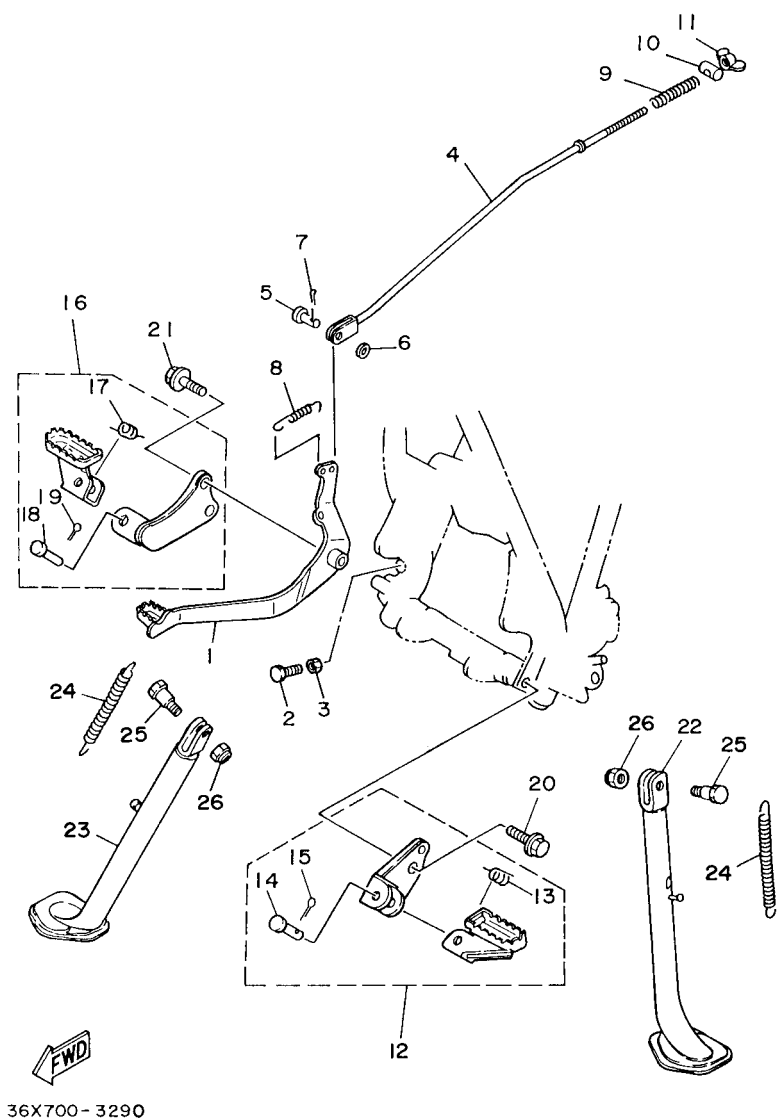

REF. NO.	PART NO. CODIGO Nº	DESCRIPTION DESCRIPCION	53C8	53C9	53CB	53CC	REMARKS OBSERVACIONES
1	36X-27211-00-90	PEDAL, BRAKE PEDAL DE FRENO	1	1	1	1	ZK FOR SBE, YNS3 ZK PARA SBE, YNS3
2	97007-06020	BOLT PERNO	1	1	1	1	
3	95307-06700	NUT TUERCA	1	1	1	1	
4	36X-27231-00	ROD, BRAKE VARILLA DE FRENO	1	1	1	1	
5	90240-06076	PIN, CLEVIS PASADOR CON HOYO	1	1	1	1	
6	92907-06200	WASHER ARANDELA	1	1	1	1	
7	91401-20012	PIN, COTTER CHAVETA	1	1	1	1	
8	90506-14343	SPRING, TENSION RESORTE DE TENSION	1	1	1	1	
9	90501-10245	SPRING, COMPRESSION RESORTE DE COMPRESION	1	1	1	1	
10	90249-12008	PIN PASADOR	1	1	1	1	
11	90175-06013	NUT, WING TUERCA MARIPOSA	1	1	1	1	
12	36X-27410-00-90	FRONT FOOTREST ASSY (LEFT) APOYAPIE DELANTERO (MI)	1	1	1	1	ZK FOR SBE, YNS3 ZK PARA SBE, YNS3
13	90508-20023	.SPRING, TORSION .RESORTE DE TORSION	1	1	1	1	
14	91701-08038	.PIN .PASADOR DE ABRAZADERA	1	1	1	1	
15	91401-25015	.PIN, COTTER .CHAVETA	1	1	1	1	
16	36X-27420-00-90	FRONT FOOTREST ASSY (RIGHT) APOYAPIE DELANTERO (MD)	1	1	1	1	ZK FOR SBE, YNS3 ZK PARA SBE, YNS3
17	90508-20023	.SPRING, TORSION .RESORTE DE TORSION	1	1	1	1	
18	91701-08038	.PIN .PASADOR DE ABRAZADERA	1	1	1	1	
19	91401-25015	.PIN, COTTER .CHAVETA	1	1	1	1	
20	95827-12025	BOLT, FLANGE TORNILLO	1	1	1	1	
21	90105-10058	BOLT, FLANGE TORNILLO	2	2	2	2	
22	36X-27311-01	STAND, SIDE PUNTAL LATERAL	1	1	1	1	
23	36X-27311-11	STAND, SIDE PUNTAL LATERAL	1	1	1	1	
24	90506-28100	SPRING, TENSION RESORTE DE TENSION	2	2	2	2	
25	90109-10473	BOLT PERNO	2	2	2	2	
26	90185-10037	NUT, SELF-LOCKING TUERCA AUTOBLOCANTE	2	2	2	2	

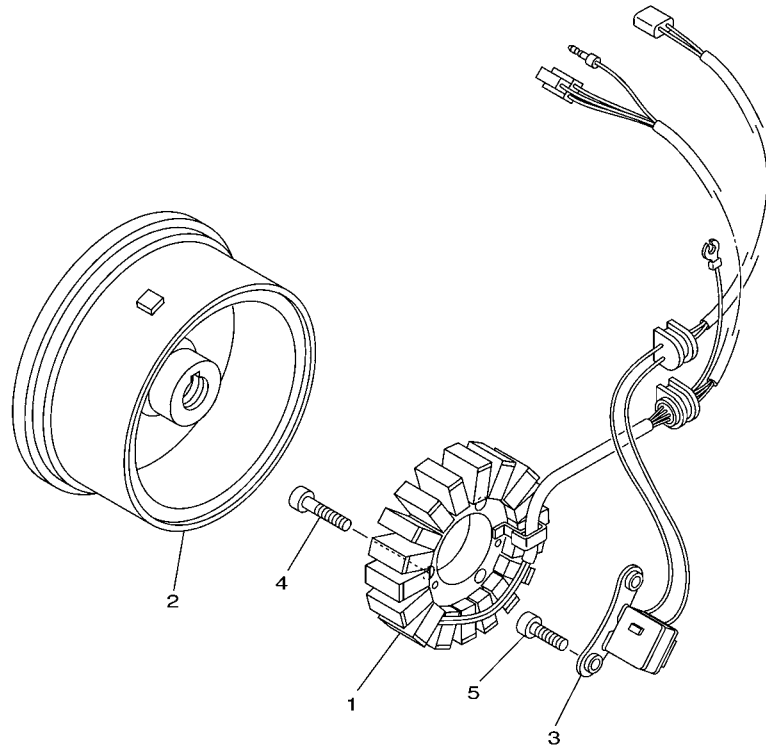

3GXF700-B301

FIG. 32 GENERATOR

GENERADOR

REF. NO.	PART NO. CODIGO Nº	DESCRIPTION DESCRIPCION	53C8	53C9	53CB	53CC	REMARKS OBSERVACIONES
1	3GX-81410-00	STATOR ASSY ESTATOR COMPLETO	1	1	1	1	
2	5MP-85550-01	ROTOR ASSY ROTOR COMPLETO	1	1	1	1	
3	4JG-85580-01	COIL, PULSER BOBINA DE PULSACION	1	1	1	1	
4	91312-06025	BOLT TORNILLO	3	3	3	3	
5	91312-06020	BOLT TORNILLO	2	2	2	2	

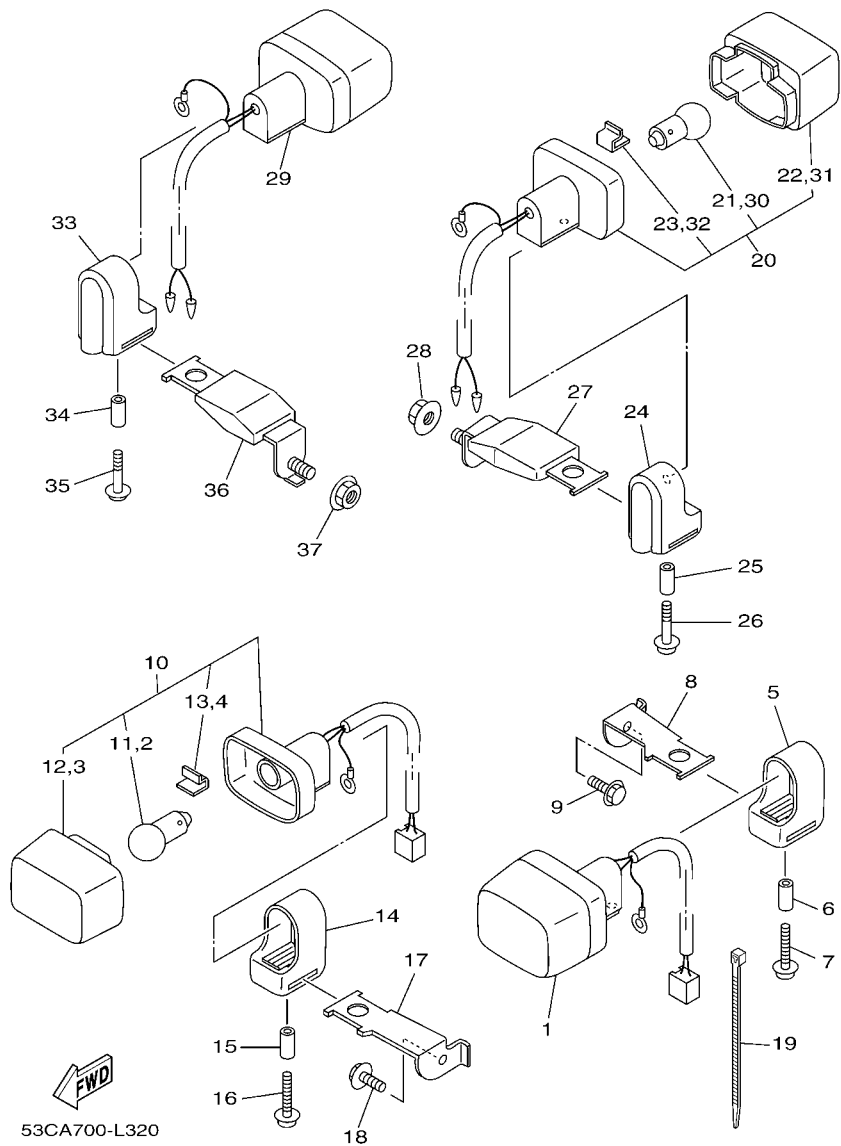

FIG. 34 FLASHER LIGHT

LUZ DE DESTELLADOR

REF. NO.	PART NO. CODIGO N°	DESCRIPTION DESCRIPCION	53C8	53C9	53CB	53CC	REMARKS OBSERVACIONES
1	1KH-83310-10	FRONT FLASHER LIGHT ASSY 1 DESTELLADOR DE LUZ DELANT.	1	1	1	1	
2	1KH-83311-00	.BULB (12V-10W) .BOMBILLA (12V-10W)	1	1	1	1	
3	2T4-83312-00	.LENS, FLASHER .LENTE DE DESTELLADOR	1	1	1	1	
4	1KH-83345-00	.PLUG, BLIND .TAPON CIEGO	1	1	1	1	
5	1KH-83321-00	DAMPER, FLASHER 1 AMORTIGUADOR DE DESTELLADOR 1	1	1	1	1	
6	90387-05285	COLLAR ESPACIADOR	1	1	1	1	
7	90159-05011	SCREW, WITH WASHER TORNILLO CON VALONA	1	1	1	1	
8	3GX-83318-00	STAY, FLASHER 1 SOPORTE DE DESTELLADOR 1	1	1	1	1	
9	95807-06010	BOLT, FLANGE TORNILLO	1	1	1	1	
10	1KH-83320-10	FRONT FLASHER LIGHT ASSY 2 DESTELLADOR DE LUZ DELANT.	1	1	1	1	
11	1KH-83311-00	.BULB (12V-10W) .BOMBILLA (12V-10W)	1	1	1	1	
12	2T4-83312-00	.LENS, FLASHER .LENTE DE DESTELLADOR	1	1	1	1	
13	1KH-83345-00	.PLUG, BLIND .TAPON CIEGO	1	1	1	1	
14	1KH-83321-00	DAMPER, FLASHER 1 AMORTIGUADOR DE DESTELLADOR 1	1	1	1	1	
15	90387-05285	COLLAR ESPACIADOR	1	1	1	1	
16	90159-05011	SCREW, WITH WASHER TORNILLO CON VALONA	1	1	1	1	
17	3GX-83328-00	STAY, FLASHER 2 SOPORTE DE DESTELLADOR 2	1	1	1	1	
18	95807-06010	BOLT, FLANGE TORNILLO	1	1	1	1	
19	1UA-82591-00	BAND BANDA	1	1	1	1	
20	4AV-83310-20	FRONT FLASHER LIGHT ASSY 1 DESTELLADOR DE LUZ DELANT.	1	1	1	1	
21	1KH-83311-00	.BULB (12V-10W) .BOMBILLA (12V-10W)	1	1	1	1	
22	2T4-83312-00	.LENS, FLASHER .LENTE DE DESTELLADOR	1	1	1	1	
23	1KH-83345-00	.PLUG, BLIND .TAPON CIEGO	1	1	1	1	
24	1KH-83321-00	DAMPER, FLASHER 1 AMORTIGUADOR DE DESTELLADOR 1	1	1	1	1	
25	90387-05285	COLLAR ESPACIADOR	1	1	1	1	
26	90159-05011	SCREW, WITH WASHER TORNILLO CON VALONA	1	1	1	1	
27	4GY-83368-00	STAY, FLASHER 1 SOPORTE DE DESTELLADOR 1	1	1	1	1	

FIG. 34 FLASHER LIGHT

LUZ DE DESTELLADOR

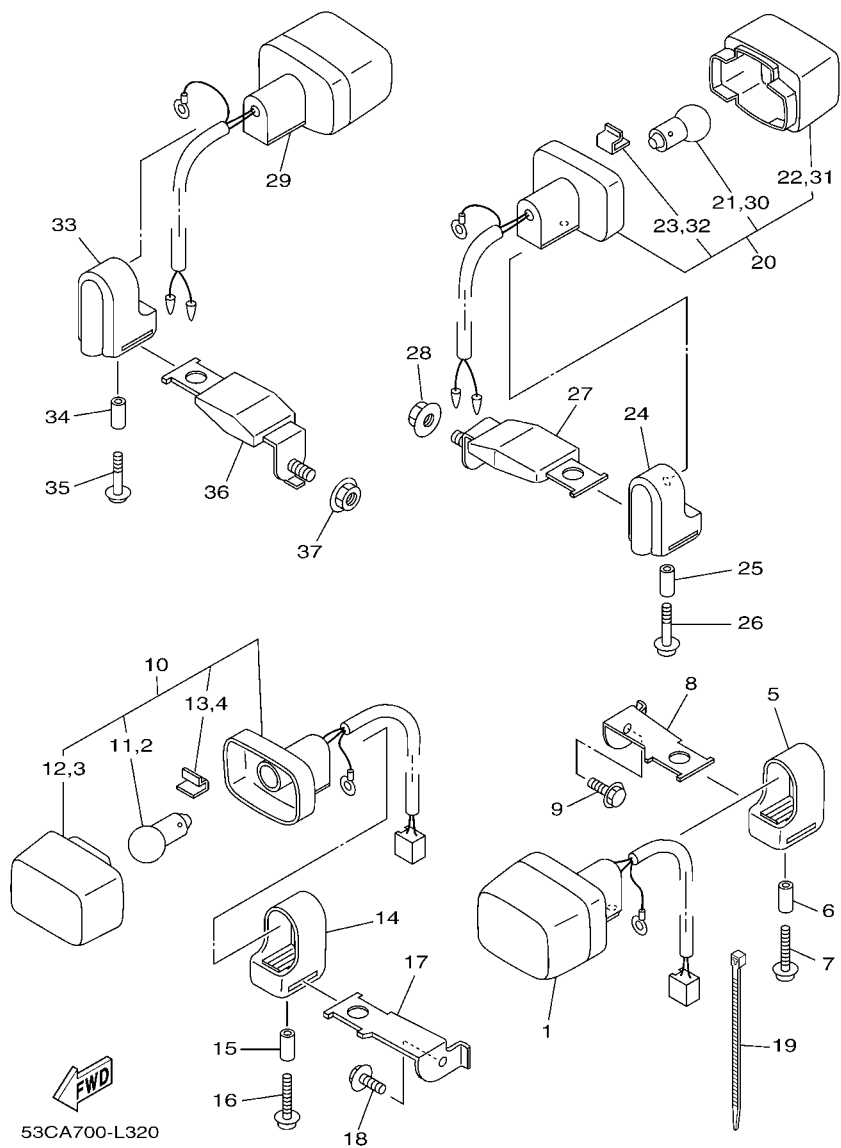

REF. NO.	PART NO. CODIGO Nº	DESCRIPTION DESCRIPCION	53C8	53C9	53CB	53CC	REMARKS OBSERVACIONES
28	95707-08500	NUT, FLANGE TUERCA DE BRIDA	1	1	1	1	
29	4GY-83320-10	FRONT FLASHER LIGHT ASSY 2 DESTELLADOR DE LUZ DELANT.	1	1	1	1	
30	1KH-83311-00	.BULB (12V-10W) .BOMBILLA (12V-10W)	1	1	1	1	
31	2T4-83312-00	.LENS, FLASHER .LENTE DE DESTELLADOR	1	1	1	1	
32	1KH-83345-00	.PLUG, BLIND .TAPON CIEGO	1	1	1	1	
33	1KH-83321-00	DAMPER, FLASHER 1 AMORTIGUADOR DE DESTELLADOR 1	1	1	1	1	
34	90387-05285	COLLAR ESPACIADOR	1	1	1	1	
35	90159-05011	SCREW, WITH WASHER TORNILLO CON VALONA	1	1	1	1	
36	4GY-83368-00	STAY, FLASHER 1 SOPORTE DE DESTELLADOR 1	1	1	1	1	
37	95707-08500	NUT, FLANGE TUERCA DE BRIDA	1	1	1	1	

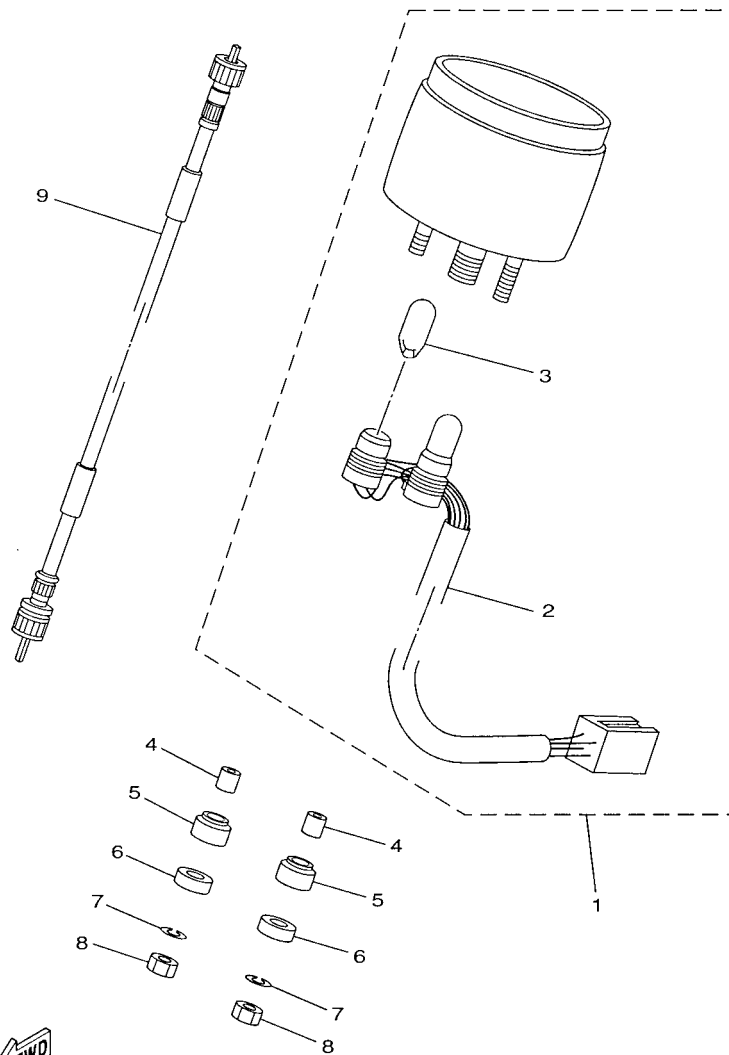

3GXA700-7330

FIG. 35 METER

MEDIDOR

REF. NO.	PART NO. CODIGO Nº	DESCRIPTION DESCRIPCION	53C8	53C9	53CB	53CC	REMARKS OBSERVACIONES
1	3GX-83510-00	SPEEDOMETER ASSY VELOCIMETRO COMPL.	1	1	1	1	
2	3GX-83520-00	.SOCKET CORD ASSY .ENCASTRE COMPLETO	1	1	1	1	
3	1YT-83517-00	.BULB (12V-1.7W T10) .AMPOLLETA (12V-1.7W T10)	2	2	2	2	
4	90387-067V1	COLLAR ESPACIADOR	2	2	2	2	
5	1M3-83513-00	DAMPER AMORTIGUADOR	2	2	2	2	
6	355-83526-00	DAMPER 2 AMORTIGUADOR 2	2	2	2	2	
7	355-83524-00	WASHER, SPECIAL ARANDELA ESPECIAL	2	2	2	2	
8	95307-06600	NUT TUERCA	2	2	2	2	
9	47J-83550-01	SPEEDOMETER CABLE ASSY CABLE DE VELOCIMETRO COMPLETO	1	1	1	1	

FIG. 36 HEADLIGHT

FARO DELANTERO

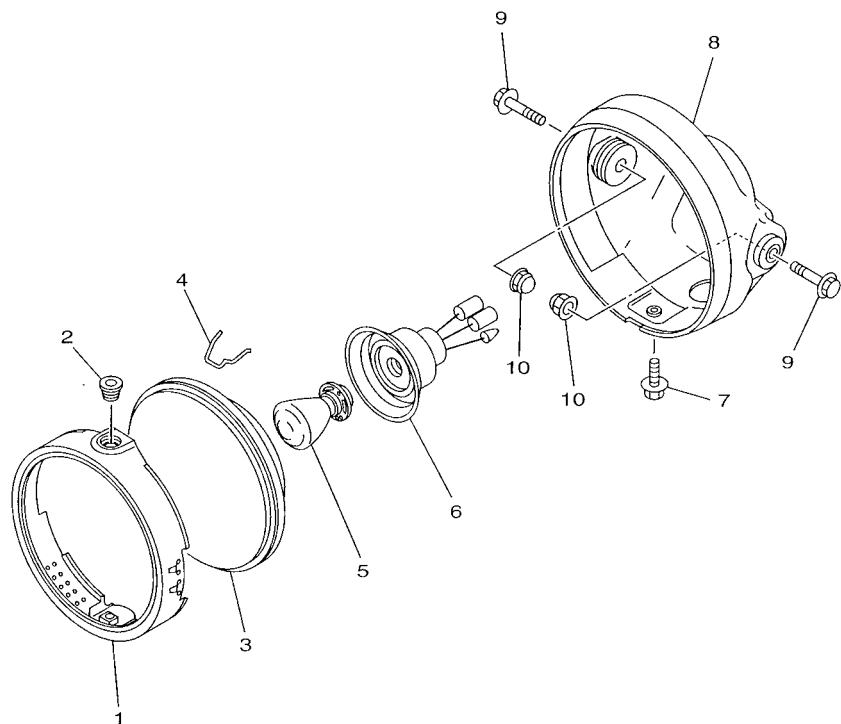

REF. NO.	PART NO. CODIGO Nº	DESCRIPTION DESCRIPCION	53C8	53C9	53CB	53CC	REMARKS OBSERVACIONES
1	3J0-84195-60	RING, RETAINING ANILLO DE RETEN	1	1	1	1	
2	1M1-84133-60	COLLAR, SCREW COLLAR DE TORNILLO	1	1	1	1	
3	4F2-84120-00	LENS ASSY LENTES COMPLETO	1	1	1	1	
4	148-84324-00	SPRING, REFLECTOR RESORTE DE REFLECTOR	3	3	3	3	
5	1A0-84314-01	BULB (12V-45/45W) BOMBILLA (12V-45/45W)	1	1	1	1	
6	3GX-84112-00	SOCKET ENCASTRE	1	1	1	1	
7	1M1-84137-60	BOLT, SPECIAL PERNO ESPECIAL	1	1	1	1	
8	3J0-84130-60	BODY ASSY, HEADLIGHT CUERPO COMPL FARO DELANTERO	1	1	1	1	BLACK NEGRO
9	95807-08030	BOLT, FLANGE TORNILLO	2	2	2	2	
10	90176-08068	NUT, CROWN TUERCA CORONA	2	2	2	2	

3GXA700-7340

FIG. 38 HANDLE SWITCH & LEVER

INTERRUPTOR DE MANILLAR&PALANC

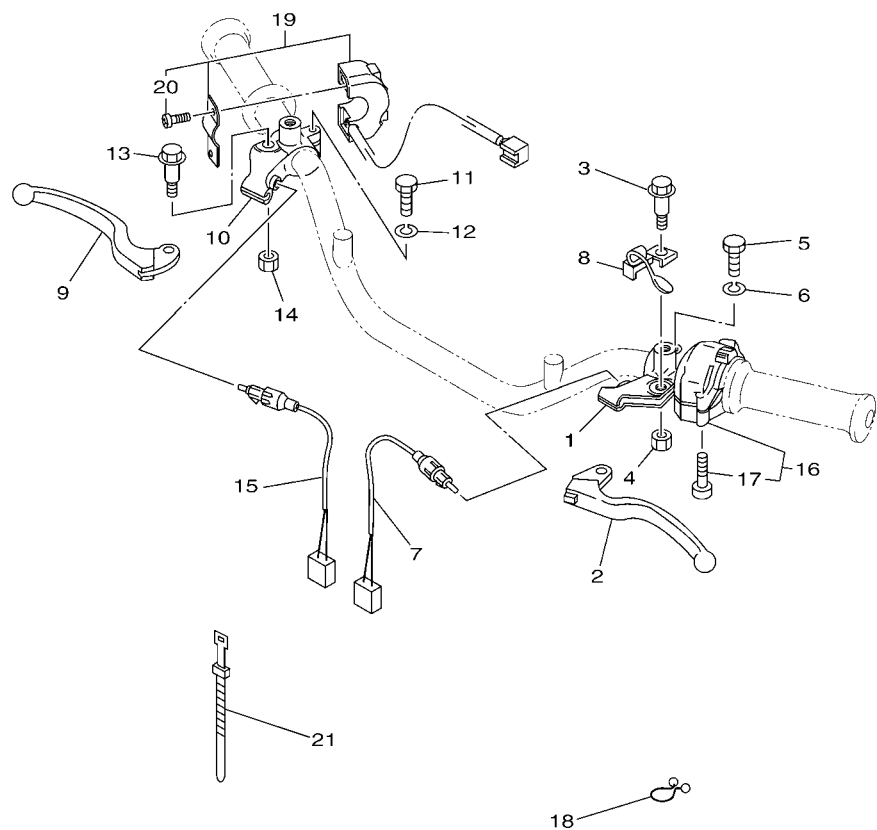

53CA700-L360

REF. NO.	PART NO. CODIGO Nº	DESCRIPTION DESCRIPCION	53C8	53C9	53CB	53CC	REMARKS OBSERVACIONES
1	3Y6-82911-00	HOLDER, LEVER 1 SOPORTE DE LEVA 1	1	1	1	1	
2	4GY-83912-00	LEVER 1 PALANCA 1	1	1	1	1	
3	90109-06799	BOLT PERNO	1	1	1	1	
4	95607-06100	NUT, U TUERCA AUTOBLOCANTE	1	1	1	1	
5	97007-06022	BOLT PERNO	1	1	1	1	
6	92907-06100	WASHER, SPRING ARANDELA	1	1	1	1	
7	3MW-82917-00	SWITCH INTERRUPTOR	1	1	1	1	
8	36X-83965-00	LEVER, LOCK PALANCA DE CIERRE	1	1	1	1	
9	23X-83922-00	LEVER 2 PALANCA 2	1	1	1	1	
10	1JN-82921-01	HOLDER, LEVER 2 SOPORTE DE LEVA 2	1	1	1	1	
11	97007-06022	BOLT PERNO	1	1	1	1	
12	92907-06100	WASHER, SPRING ARANDELA	1	1	1	1	
13	90109-06799	BOLT PERNO	1	1	1	1	
14	95607-06100	NUT, U TUERCA AUTOBLOCANTE	1	1	1	1	
15	3AB-83980-01	FRONT STOP SWITCH ASSY INTERRUPTOR DE PARADA DELANTERO	1	1	1	1	
16	3GX-83972-10	SWITCH, HANDLE 4 INTERRUPTOR DE MANIJA 4	1	1	1	1	
17	98507-05030	.SCREW, PAN HEAD .TORNILLO DE CABEZA PLANA	2	2	2	2	
18	90464-23041	CLAMP BRIDA	2	2	2	2	
19	53C-83975-00	SWITCH, HANDLE 2 INTERRUPTOR DE MANIJA 2	1		1		
	53C-83976-00	SWITCH, HANDLE 1 INTERRUPTOR DE MANIJA 1		1		1	
20	98507-05018	.SCREW, PAN HEAD .TORNILLO DE CABEZA PLANA	2		2		
	98507-04014	.SCREW, PAN HEAD .TORNILLO DE CABEZA PLANA		2		2	
21	437-83936-01	BAND, SWITCH CORD BANDA DE CABLE DE INTERRUPTOR	4	4	4	4	

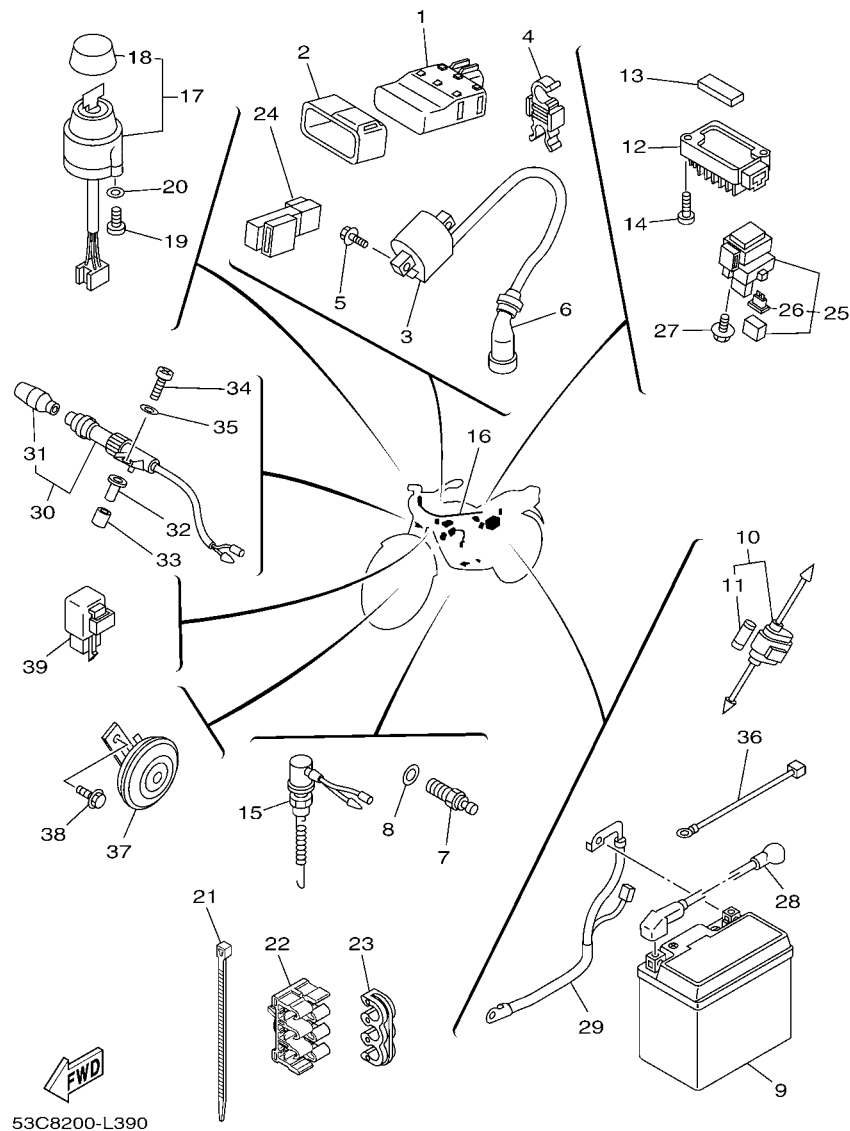

FIG. 39 ELECTRICAL 1

EQUIPO ELECTRICO 1

REF. NO.	PART NO. CODIGO N°	DESCRIPTION DESCRIPCION	53C8	53C9	53CB	53CC	REMARKS OBSERVACIONES
1	3GX-85540-10	C.D.I. UNIT ASSY UNIDAD C.D.I. COMPLETA	1	1	1	1	
2	3GX-85546-00	BAND BANDA	1	1	1	1	
3	4JG-82310-00	IGNITION COIL ASSY BOBINA DE ENCENDIDO COMPLETA	1	1	1	1	
4	90464-07017	CLAMP BRIDA			1	1	
5	95027-06016	BOLT, FLANGE PERNO, DE BRIDA	2	2	2	2	
6	3NS-82370-00	PLUG CAP ASSY TAPON DE BUJIA COMPLT	1	1	1	1	
7	4KM-82540-00	NEUTRAL SWITCH ASSY INTERRUPTOR NEUTRAL COMPL	1	1	1	1	
8	90430-10148	GASKET JUNTA	1	1	1	1	
9	1S4-82100-10	BATTERY ASSY (YTZ7S) BATERIA COMPLETA (YTZ7S)	1	1	1	1	
10	55K-82150-01	FUSE HOLDER ASSY PORTA-FUSIBLES COMPLETO	1	1	1	1	
11	116-82151-00	.FUSE (10A) .FUSIBLE (10A)	2	2	2	2	
12	3TJ-81960-02	RECTIFIER & REGULATOR ASSY RECTIFICADOR Y REGULADOR	1	1	1	1	
13	8U9-77162-00	STRIP, WEATHER 2 FRANJA DE CLIMA 2	1	1	1	1	
14	98507-06025	SCREW, PAN HEAD TORNILLO DE CABEZA PLANA	2	2	2	2	
15	2F1-82530-02	STOP SWITCH ASSY INTERRUPTOR DE PARADA COMPLETO	1	1	1	1	
16	53C-82590-00	WIRE HARNESS ASSY CONJUNTO DE CABLES	1	1	1	1	
17	53C-82510-00	MAIN SWITCH ASSY CONJUNTO DE LLAVE IGNICION	1	1	1	1	
18	24W-82579-00	.CAP, KEY .TAPA LLAVE	1	1	1	1	
19	98507-05012	SCREW, PAN HEAD TORNILLO DE CABEZA PLANA	2	2	2	2	
20	92907-05600	WASHER, PLATE ARANDELA	2	2	2	2	
21	1UA-82591-00	BAND BANDA	9		9		
	1UA-82591-00	BAND BANDA		8		8	
22	90464-07262	CLAMP BRIDA	1	1	1	1	
23	90464-07M05	CLAMP BRIDA	1	1	1	1	
24	1RL-81950-92	RELAY ASSY RELE COMPLETO	1	1	1	1	
25	4FU-81940-02	STARTER RELAY ASSY CONJUNTO ARRANCADOR RELEVO	1		1		
26	2GH-82151-00	.FUSE (20A-BL) .FUSIBLE (20A-BL)	1		1		

NUMERICAL INDEX
INDICE NUMERICO

PART NO. CODIGO Nº	REF. NO.	PART NO. CODIGO Nº	REF. NO.	PART NO. CODIGO Nº	REF. NO.	PART NO. CODIGO Nº	REF. NO.	PART NO. CODIGO Nº	REF. NO.	PART NO. CODIGO Nº	REF. NO.
36X-11102-04	1 - 1	36X-12292-00	1 - 24	36X-14940-00	8 - 19	1W1-16358-01	14 - 13	36X-21511-60	20 - 1	1U6-23111-M1	25 - 18
5H0-1111F-00	1 - 20	5H0-13300-02	6 - 1	36X-14941-42	8 - 10	36X-16371-00	14 - 7	36X-21521-00	20 - 4		25 - 38
5H0-11133-11	1 - 2	36X-13324-00	6 - 17	46X-14984-00	8 - 7	15A-16380-00	14 - 22	36X-21522-00	20 - 5	240-23114-00	25 - 19
36X-11166-00	10 - 11	5H0-13326-01	6 - 2	4G0-14985-00	8 - 14	1KH-16383-00	14 - 19	5PA-21568-01	20 - 16		25 - 39
371-11167-01	10 - 3	4BE-13329-01	6 - 4	24W-14991-00	8 - 9	24W-17121-00	15 - 7	36X-21611-20	20 - 9	2JL-23118-00	25 - 17
1NU-11181-00	1 - 6	51Y-13411-00	6 - 6	3GX-15100-08	10 - 1	24W-17131-00	15 - 5	36X-21611-40	20 - 9		25 - 37
4BD-11185-00	1 - 12	5H0-13440-00	6 - 10	53C-15100-09	10 - 1	36X-17141-01	15 - 2	36X-21621-00	20 - 11	1H3-23125-00	25 - 6
3GC-11186-00	1 - 15	3GX-13447-00	6 - 11	5H0-15351-00	6 - 8	36X-17151-00	15 - 6	36X-21622-00	20 - 12		25 - 26
3GC-11187-00	1 - 16	24W-13512-00	7 - 17	3Y1-15361-00	11 - 24	36X-17211-00	15 - 18	36X-21629-01	20 - 13	36X-23141-00	25 - 15
36X-11187-01	1 - 16	16G-13569-00	7 - 3	3Y1-15363-10	11 - 22	36X-17221-01	15 - 12	3GX-21668-00	20 - 17		25 - 35
36X-11310-00	2 - 1	1HX-13575-00	7 - 6	36X-15378-00	10 - 14	24W-17231-00	15 - 14	36X-21711-20	21 - 1	3R2-23144-00	25 - 5
5VC-11351-10	2 - 3	36X-13586-01	7 - 1	4WP-15411-02	11 - 1	36X-17241-01	15 - 15	36X-21711-40	21 - 1		25 - 25
5H0-11400-00	3 - 1	36X-14105-00	8 - 2	36X-15421-01	11 - 14	36X-17251-00	15 - 13	36X-21721-20	21 - 2	1T3-23145-00	25 - 4
5H0-11401-09	3 - 2	25G-14107-20	8 - 18	3GX-15431-00	11 - 16	15A-17402-01	15 - 11	36X-21721-40	21 - 2		25 - 24
5H0-11422-00	3 - 3	36X-1410A-00	8 - 6	36X-15431-01	11 - 16	36X-17411-00	15 - 1	36X-2172A-00	21 - 6	3DM-23149-10	25 - 16
15A-11454-00	3 - 22	4G0-14142-35	8 - 8	36X-15441-00	2 - 7	5H0-17456-00	15 - 26	3GX-2173E-10	21 - 9		25 - 36
5H0-11496-00	3 - 13	36X-14146-00	8 - 16	4BE-15451-03	11 - 2	1RL-18110-00	17 - 8	3GX-2173E-30	21 - 9	4A1-23156-00	25 - 3
5H0-11531-00	3 - 21	137-14153-00	8 - 11	4BE-15462-00	11 - 17	132-18113-01	17 - 9	3GX-2173F-10	21 - 10		25 - 23
5H0-11536-00	3 - 16	36X-14153-00	8 - 13	2HT-15512-00	12 - 21	5H0-18120-02	17 - 1	3GX-2173F-30	21 - 10	509-23158-L0	25 - 10
15A-11603-00	3 - 9	537-14186-00	8 - 17	5H0-15517-00	12 - 24	4G0-18140-00	16 - 8	3M7-21746-00	21 - 4		25 - 30
15A-11605-00	3 - 9	36X-14191-00	8 - 22	5H0-15521-00	12 - 23	5H0-18185-01	16 - 4	36X-2177F-00	21 - 11	1U6-23168-M0	25 - 20
15A-11607-00	3 - 9	3UN-14196-00	8 - 25	4H7-15580-10	12 - 26	4JG-18511-00	16 - 11	36X-22110-00-35	22 - 1		25 - 40
36X-11631-00-A0	3 - 8	36X-14197-00	8 - 21	1J7-15583-01	12 - 28	4JG-18512-01	16 - 12	15A-22123-00	22 - 2	36X-23170-00	25 - 9
15A-11633-00	3 - 10	3G2-14231-25	8 - 3	36X-1561A-00	13 - 21	36X-18513-00	16 - 10	36X-22126-00	22 - 6		25 - 29
36X-11636-00	3 - 8	620-1423A-74	8 - 12	36X-1561G-00	13 - 27	3GX-18531-00	16 - 13	36X-22126-10	22 - 7	1W1-23173-L0	25 - 8
36X-11638-00	3 - 8	3GX-14401-00	7 - 7	36X-15620-01	12 - 15	3GX-18535-00	16 - 14	401-22127-00	22 - 13		25 - 28
15A-11651-00	3 - 6	36X-14412-00	7 - 9		13 - 15	36X-18540-00	16 - 1	1W1-22128-00	23 - 8	3YF-23181-00	25 - 44
5H0-11681-00	3 - 4	36X-14437-00	7 - 13	36X-15621-02	12 - 16	136-18542-00	16 - 2	401-22128-01	22 - 8	278-23181-50	25 - 11
5H0-12111-02	4 - 1	36X-14451-00	7 - 10		13 - 16	36X-21107-00	27 - 10	3GX-22141-00	22 - 10		25 - 31
4G0-12113-01	4 - 4	36X-14452-00	7 - 12	36X-15641-00	12 - 8	3GX-21110-10-33	18 - 1	36X-22151-00	22 - 39	36X-23191-10	25 - 12
4G0-12114-01	4 - 5	36X-14453-01	7 - 8		13 - 8		19 - 1	36X-22189-00	22 - 37		25 - 32
4G0-12116-01	4 - 3	36X-14458-00	7 - 11	15A-15651-01	12 - 12	53C-2117G-00	19 - 23	36X-22210-20	23 - 1	36X-23192-00	25 - 13
4G0-12117-00	4 - 7	36X-14468-00	7 - 14		13 - 12	5SL-21268-00	30 - 19	1YW-22216-00	23 - 4		25 - 33
4G0-12118-00	4 - 8	3GX-14611-00	9 - 1	36X-15660-01	12 - 1	5XT-21268-00	26 - 3	3R4-22226-00	23 - 2	4V2-23194-L0	25 - 14
5H0-12119-00	4 - 6	5H0-14612-01	9 - 2		13 - 1	3GX-21287-00	18 - 17	36X-22310-00-35	22 - 14		25 - 34
5H0-12121-01	4 - 2	4BE-14613-00	9 - 19	15A-15666-00	12 - 4		19 - 17	148-22315-00	22 - 20	3R9-23318-00	24 - 15
5H0-12146-00	4 - 11	36X-14628-01	9 - 3		13 - 4	36X-21315-00	18 - 7	36X-22318-00	22 - 28	3Y1-23319-00	24 - 13
36X-12151-00	4 - 9	36X-14711-01	9 - 7	401-15676-00	12 - 3		19 - 7	36X-22323-00	22 - 26	36X-2331E-00	24 - 2
5H0-12156-00	4 - 10	3YF-14714-00	9 - 15		13 - 3	53C-21316-00	19 - 2	36X-22324-00	22 - 24	36X-23340-02	25 - 41
2NX-12159-00	4 - 13	36X-14728-00	9 - 8	36X-16111-00	14 - 1	1RL-21316-00-33	18 - 2	36X-22325-00	22 - 23	36X-23389-00	24 - 1
36X-12171-00	5 - 1	36X-14752-02	9 - 12	36X-16150-00	14 - 5	3GX-2134E-00	18 - 19	36X-22327-01	22 - 31	3R4-23389-00	25 - 45
5H0-12176-00	5 - 2	4BD-14766-00	9 - 4	5H0-16154-00	14 - 6		19 - 19	36X-22358-00	22 - 21	18G-23411-00	25 - 42
3GC-12210-10	5 - 10		9 - 9	36X-16321-00	14 - 18	36X-21471-10-33	19 - 15	3GX-23102-00	25 - 1	22F-23411-01	24 - 7
4FM-12213-00	5 - 11	53C-14901-00	8 - 1	537-16321-00	14 - 8	36X-21471-10-35	18 - 15	3GX-23103-00	25 - 21	156-23412-00	24 - 5
5H0-12231-00	5 - 8	36X-1490J-00	8 - 5	137-16324-00	14 - 9		19 - 15	3GX-23106-00	25 - 2	22F-23412-01	24 - 8
5N0-12241-00	5 - 9	36X-1490K-00	8 - 23	5H0-16351-00	14 - 10	36X-21485-00	18 - 16	3GX-23107-00	25 - 22	36X-23416-00	24 - 10
36X-12283-00	1 - 25	36X-14933-01	8 - 4	5H0-16356-01	14 - 14		19 - 16	36X-23110-00	25 - 7	156-2341E-00	24 - 6
36X-12288-01	5 - 15	25G-14937-00	8 - 26	5H0-16357-00	14 - 26	36X-21511-40	20 - 1		25 - 27	22F-2341E-00	24 - 9

NUMERICAL INDEX
INDICE NUMERICO

PART NO. CODIGO N°	REF. NO.	PART NO. CODIGO N°	REF. NO.	PART NO. CODIGO N°	REF. NO.	PART NO. CODIGO N°	REF. NO.	PART NO. CODIGO N°	REF. NO.	PART NO. CODIGO N°	REF. NO.
36X-23435-00	24 - 19	353-25381-10	28 - 33	1S4-82100-10	39 - 9	4GY-83368-00	34 - 36	90105-08141	9 - 21	90185-08089	18 - 10
1E6-23441-10-98	24 - 22	36X-25386-00	29 - 41	53C-82115-00	39 - 28	3TY-83371-11	39 - 37		27 - 8		18 - 14
5VC-23462-00	25 - 43	36X-25387-00	29 - 42	3GX-82115-10	39 - 28	3GX-83510-00	35 - 1	90105-10058	31 - 21		19 - 6
36X-24110-10-02	26 - 1	3V6-25388-00	29 - 47	3GX-82116-00	39 - 29	1M3-83513-00	35 - 5	90105-14102	24 - 12		19 - 10
4H7-24181-00	26 - 4	3V6-25389-00	29 - 48	3GX-82124-00	7 - 19	1YT-83517-00	35 - 3	90109-06169	6 - 13		19 - 14
36X-24182-00	26 - 5	1T2-25394-00	29 - 32	3GX-82131-00	7 - 18	3GX-83520-00	35 - 2	90109-06418	5 - 19	90185-10037	31 - 26
36X-24186-00	26 - 6	15A-25454-11	29 - 22	55K-82150-01	39 - 10	355-83524-00	35 - 7	90109-06799	38 - 3	90185-10091	24 - 21
3GX-24240-10	26 - 2	53C-26111-00	30 - 1	116-82151-00	39 - 11	355-83526-00	35 - 6		38 - 13	90185-12134	22 - 11
3GX-24240-30	26 - 2	53C-26111-10	30 - 1	2GH-82151-00	39 - 26	47J-83550-01	35 - 9	90109-08063	29 - 36	90201-05032	22 - 35
3GX-24240-40	26 - 2	53C-26111-30	30 - 1	4JG-82310-00	39 - 3	4GY-83912-00	38 - 2	90109-08368	29 - 37	90201-054K4	37 - 8
23F-24500-20	26 - 8	36X-26123-01	30 - 17	3NS-82370-00	39 - 6	23X-83922-00	38 - 9	90109-10473	31 - 25	90201-06557	20 - 8
4X8-24512-10	26 - 9	36X-26123-11	30 - 17	3GX-82509-00	39 - 36	437-83936-01	38 - 21	90109-10554	23 - 5	90201-07076	28 - 14
3AC-24523-00	26 - 11	3V6-26241-00	30 - 2	53C-82510-00	39 - 17	36X-83965-00	38 - 8	90110-06064	1 - 19	90201-08326	9 - 22
3AJ-24534-10	26 - 12	3V6-26242-00	30 - 3	2F1-82530-02	39 - 15	3GX-83972-10	38 - 16	90110-08080	12 - 30		27 - 9
36X-24610-10	26 - 17	53C-26243-00	30 - 4	4KM-82540-00	39 - 7	53C-83975-00	38 - 19	90116-08425	29 - 23	90201-08366	18 - 5
3GX-24710-31	27 - 1	3Y1-26249-00	30 - 5	24W-82579-00	39 - 18	53C-83976-00	38 - 19	90119-06063	20 - 3		18 - 9
3GX-24711-31	27 - 2	3XW-26281-01	30 - 6	53C-82590-00	39 - 16	3AB-83980-01	38 - 15		20 - 14		18 - 13
36X-24810-11-35	27 - 4	23P-26282-00	30 - 7	1UA-82591-00	27 - 6	3GX-84112-00	36 - 6		27 - 3		19 - 5
36X-24810-11-98	27 - 4	1Y1-26290-50	30 - 15		34 - 19	4F2-84120-00	36 - 3	90119-06074	22 - 22		19 - 9
36X-24860-10-35	27 - 12	1Y1-26290-60	30 - 16		39 - 21	3J0-84130-60	36 - 8	90119-06097	20 - 10		19 - 13
36X-24860-10-98	27 - 12	53C-26302-00	30 - 9		39 - 21	1M1-84133-60	36 - 2	90122-06012	7 - 15	90201-08609	1 - 10
36X-24861-00	27 - 15	53C-26331-00	30 - 13	3Y6-82911-00	38 - 1	1M1-84137-60	36 - 7	90123-08046	30 - 21	90201-10126	23 - 6
36X-24862-00	27 - 14	1RH-26335-00	30 - 10	3MW-82917-00	38 - 7	3J0-84195-60	36 - 1		30 - 24	90201-10135	13 - 25
2A6-25104-01	28 - 27	36X-26341-11	30 - 12	1JN-82921-01	38 - 10	1A0-84314-01	36 - 5	90149-06011	26 - 13	90201-10508	3 - 29
2A6-25111-00-35	28 - 1	1E6-26342-00	30 - 11	1KH-83310-10	34 - 1	148-84324-00	36 - 4	90149-08067	14 - 24	90201-10591	5 - 5
2K5-25118-00	28 - 35	1E6-26372-00	30 - 23	4AV-83310-20	34 - 20	1FE-84521-00	37 - 3	90151-06045	12 - 19	90201-10644	13 - 23
3GX-25121-00-35	28 - 6	36X-26372-00	30 - 20	1KH-83311-00	34 - 2	36X-84527-00	37 - 6		13 - 19	90201-120A5	22 - 12
5J0-25135-00	28 - 10	4BE-2637G-00	30 - 14		34 - 11	1KH-84710-00	37 - 1	90151-06054	16 - 7	90201-12588	5 - 18
109-25136-00	28 - 11	36X-27211-00-90	31 - 1		34 - 21	34X-84714-00	37 - 2	90153-06029	1 - 4		17 - 5
102-25137-00	28 - 39	36X-27231-00	31 - 4		34 - 30	1KH-84723-00	37 - 5	90159-05011	34 - 7	90201-12749	28 - 37
5J0-25138-00	28 - 12	36X-27311-01	31 - 22	2T4-83312-00	34 - 3	3GX-85540-10	39 - 1		34 - 16	90201-17257	15 - 19
183-25149-00	28 - 16	36X-27311-11	31 - 23		34 - 12	3GX-85546-00	39 - 2		34 - 26	90201-173F4	12 - 11
2N4-25155-00	28 - 18	36X-27410-00-90	31 - 12		34 - 22	5MP-85550-01	32 - 2		34 - 35		13 - 11
3V6-25304-00	29 - 27	36X-27420-00-90	31 - 16		34 - 31	4JG-85580-01	32 - 3	90159-05035	14 - 12	90201-175F6	12 - 7
391-25311-00-35	29 - 1	36X-28100-00	27 - 16	3GX-83318-00	34 - 8	3GX-W253A-00	28 - 7	90159-06085	20 - 6		13 - 7
109-25315-00	28 - 5	36X-2811G-00	27 - 11	1KH-83320-10	34 - 10	3GX-W253E-00	29 - 9	90170-06128	4 - 14	90201-201E4	3 - 12
183-25315-00	29 - 3	2S3-28347-00	27 - 5	4GY-83320-10	34 - 29	36X-Y2410-10-01	26 - 1	90170-08258	29 - 25	90201-20269	28 - 15
3GX-25321-00-35	29 - 8	8U9-77162-00	39 - 13	1KH-83321-00	34 - 5	36X-Y2410-10-02	26 - 1	90170-14284	3 - 27	90201-203E7	15 - 21
36X-25327-00	29 - 26	3GX-81410-00	32 - 1		34 - 14	90101-06278	28 - 19		14 - 4	90201-25290	12 - 25
5DV-2533A-00	29 - 13	50M-81801-M0	33 - 2		34 - 24	90101-06291	29 - 18		14 - 21	90202-05193	26 - 14
4H7-2533A-02	28 - 22	59V-81828-M0	33 - 4		34 - 33	90101-10188	3 - 30	90170-20224	29 - 43	90206-06090	9 - 6
5DV-25351-00	28 - 21	4JG-8183G-00	33 - 6	3GX-83328-00	34 - 17	90101-10303	5 - 4	90175-06013	31 - 11		9 - 11
	29 - 12	4JG-81890-00	33 - 1	1KH-83345-00	34 - 4	90105-06098	6 - 16	90176-08068	36 - 10	90206-14093	28 - 24
	29 - 17	59V-81920-00	39 - 30		34 - 13	90105-06199	11 - 5	90179-05271	39 - 32		29 - 14
4V8-25355-00	29 - 7	4FU-81940-02	39 - 25		34 - 23	90105-06200	11 - 6	90179-08148	30 - 22	90209-16209	15 - 3
36X-25364-00	29 - 7	59V-81942-00	39 - 31		34 - 32	90105-08066	18 - 11		30 - 25	90209-17226	12 - 9
31G-25366-00	29 - 19	1RL-81950-92	39 - 24	4GY-83350-00	39 - 39		19 - 11	90179-25002	24 - 11		13 - 9
3V6-25371-00	29 - 35	3TJ-81960-02	39 - 12	4GY-83368-00	34 - 27	90105-08117	1 - 9	90185-08089	18 - 6	90209-18208	15 - 16
2K6-25381-10	29 - 44										

NUMERICAL INDEX
INDICE NUMERICO

PART NO. CODIGO N°	REF. NO.	PART NO. CODIGO N°	REF. NO.	PART NO. CODIGO N°	REF. NO.	PART NO. CODIGO N°	REF. NO.	PART NO. CODIGO N°	REF. NO.	PART NO. CODIGO N°	REF. NO.
90214-17028	12 - 13	90462-08225	10 - 15	90560-15136	29 - 2	93102-17263	13 - 10	93507-32009	13 - 18	95607-06100	38 - 14
	13 - 13		10 - 15	91312-06010	11 - 12	93102-18008	28 - 4	93602-13177	3 - 20	95607-06200	22 - 17
90214-20023	3 - 17	90462-16213	11 - 13	91312-06020	7 - 5	93102-20004	15 - 23	93603-12030	6 - 3	95607-10100	23 - 7
90215-06184	1 - 22	90464-07017	39 - 4		9 - 20	93104-07003	28 - 13	93604-10011	5 - 3	95607-10200	28 - 36
90215-08160	29 - 24	90464-07262	39 - 22		32 - 5	93104-22018	29 - 5	93604-16092	16 - 5	95607-14200	29 - 45
90215-14186	14 - 20	90464-07M05	39 - 23	91312-06025	5 - 12	93105-47007	28 - 23	93604-20156	16 - 6	95707-08500	34 - 28
90215-14205	3 - 26	90464-07M40	19 - 22		32 - 4	93106-26005	29 - 21	93605-10090	3 - 15		34 - 37
	14 - 3	90464-13249	20 - 15	91312-06030	2 - 6	93109-14021	28 - 26	93608-50158	17 - 6	95807-06008	18 - 18
90240-06076	31 - 5	90464-23041	38 - 18	91312-08045	1 - 11		29 - 15	93615-12088	12 - 29		18 - 20
90240-07083	3 - 18	90464-45003	27 - 13	91317-06018	1 - 18	93109-18020	22 - 9	93700-06004	22 - 4		19 - 18
90240-12092	23 - 9	90465-08020	10 - 13		1 - 18	93210-07135	6 - 14	93700-06009	22 - 5		19 - 20
90249-12008	31 - 10	90465-08364	11 - 11	91317-06030	2 - 6	93210-09165	4 - 12	93822-14043	15 - 25	95807-06010	34 - 9
90280-05048	3 - 28	90467-09006	26 - 16	91317-08025	9 - 16	93210-13361	2 - 4	94108-2111T	28 - 28		34 - 18
90282-05013	3 - 25	90467-10039	7 - 2	91317-08045	1 - 11	93210-14104	28 - 25	94141-185E8	29 - 28	95807-06012	24 - 14
90282-05043	14 - 2	90467-140A4	10 - 12	91401-20012	29 - 40		28 - 40	94227-21293	28 - 29		39 - 38
90338-09130	28 - 32	90468-06134	22 - 38		31 - 7		29 - 16	94232-18113	29 - 29	95807-06016	7 - 23
90340-14068	11 - 7	90468-26122	12 - 2	91401-25015	31 - 15	93210-14369	11 - 8	94325-18081	29 - 30		22 - 33
90340-32116	11 - 9		13 - 2		31 - 19	93210-19123	11 - 23	94330-21088	28 - 30		26 - 7
90380-12051	23 - 3	90480-01558	21 - 5	91401-25020	23 - 11	93210-25711	33 - 5	94416-21006	28 - 31	95807-08012	22 - 29
90386-14103	14 - 28	90480-12320	21 - 3	91701-08038	31 - 14	93210-32172	11 - 10	94418-18008	29 - 31	95807-08016	30 - 18
90386-18028	22 - 3	90480-14229	18 - 21		31 - 18	93210-347A1	6 - 9	94580-41104	5 - 7	95807-08030	36 - 9
90387-051K7	7 - 16		19 - 21	92902-05600	7 - 21	93210-35537	7 - 4	94680-88001	29 - 34	95817-08012	27 - 7
90387-05285	34 - 6	90501-04596	12 - 27	92902-06200	14 - 16	93210-42101	29 - 6	94701-00157	1 - 23	95817-08050	18 - 8
	34 - 15	90501-07629	3 - 19	92907-05100	33 - 8	93210-48364	14 - 15	94701-00181	1 - 23		19 - 8
	34 - 25	90501-10245	31 - 9	92907-05600	24 - 17	93210-54175	6 - 12	95022-06020	1 - 14	95817-08065	18 - 3
	34 - 34	90501-12081	12 - 17		37 - 10	93210-55669	33 - 3	95022-06025	6 - 15		19 - 3
90387-05563	37 - 7		13 - 17		39 - 20	93210-57634	1 - 17		11 - 4	95817-08070	18 - 4
90387-061M0	22 - 36	90501-12792	28 - 41	92907-06100	38 - 6	93210-72529	2 - 2		11 - 15		19 - 4
90387-062V8	20 - 2	90501-18576	6 - 7		38 - 12	93211-05471	1 - 13		11 - 19	95827-08035	24 - 23
90387-06681	22 - 32	90501-21133	3 - 14	92907-06200	31 - 6	93306-00416	29 - 20	95022-06030	10 - 6	95827-08090	22 - 30
90387-067V1	35 - 4	90501-23700	14 - 11	92907-06600	5 - 14	93306-20201	15 - 10	95022-06035	11 - 6	95827-08120	18 - 12
90387-080K1	9 - 18	90506-08227	17 - 2		9 - 14	93306-20212	29 - 4		11 - 20		19 - 12
90387-12265	28 - 34	90506-12001	28 - 8		13 - 28	93306-20332	15 - 24	95022-06040	10 - 7	95827-10060	24 - 20
90387-125F1	10 - 4		29 - 10		21 - 8	93306-20401	15 - 8	95022-06045	11 - 21	95827-12025	31 - 20
	10 - 5	90506-14343	31 - 8		22 - 16	93306-30101	28 - 2	95022-06080	10 - 8	97002-06012	1 - 21
90387-125Y0	12 - 22	90506-15001	28 - 9		22 - 19	93306-30424	15 - 22	95022-06085	10 - 9	97007-05020	37 - 9
90387-155J5	29 - 46		29 - 11		24 - 4	93306-30427	3 - 23	95022-06090	10 - 8	97007-06012	1 - 21
90387-255F3	5 - 6	90506-28100	31 - 24	92907-08100	29 - 38		3 - 24	95027-06008	39 - 27	97007-06020	31 - 2
90430-06014	1 - 5	90508-14620	13 - 26	92907-08600	9 - 17	93306-30611	3 - 7	95027-06016	39 - 5	97007-06022	38 - 5
	5 - 20	90508-16428	5 - 16	92907-10200	28 - 38	93310-530J3	3 - 5	95302-06600	14 - 17		38 - 11
	10 - 10	90508-18537	14 - 25	92907-12600	23 - 10	93315-23607	16 - 3	95307-05600	24 - 18	97022-06010	15 - 27
90430-08119	14 - 23	90508-20023	31 - 13	92990-05600	39 - 35	93410-20038	15 - 4	95307-06600	28 - 20	97022-06020	17 - 10
90430-10148	39 - 8		31 - 17	93101-15101	15 - 9	93410-22039	15 - 17		35 - 8	97022-08030	12 - 20
90430-14131	1 - 8	90508-26538	12 - 5	93102-10207	13 - 24	93420-28055	14 - 30	95307-06700	20 - 7		13 - 20
90445-070K7	39 - 33		13 - 5	93102-12106	17 - 7	93440-10085	1 - 3		31 - 3	97027-06016	5 - 13
90445-10638	26 - 15	90508-26539	16 - 9	93102-12321	5 - 17	93450-17044	3 - 11	95307-08700	29 - 39	97607-04114	8 - 24
90460-56105	7 - 22	90508-29540	17 - 3	93102-14209	14 - 29	93505-16006	14 - 27	95317-06700	13 - 29	97707-50512	22 - 34
90462-08224	11 - 25	90560-12138	28 - 3	93102-17263	12 - 10	93507-32009	12 - 18	95607-06100	38 - 4	97880-05020	39 - 34

NUMERICAL INDEX
INDICE NUMERICO

PART NO. CODIGO N°	REF. NO.	PART NO. CODIGO N°	REF. NO.	PART NO. CODIGO N°	REF. NO.	PART NO. CODIGO N°	REF. NO.	PART NO. CODIGO N°	REF. NO.
98502-05016	7 - 20								
98507-03008	26 - 10								
98507-04006	8 - 15								
98507-04014	38 - 20								
98507-04030	22 - 27								
98507-05008	8 - 20								
	22 - 25								
	33 - 7								
98507-05012	39 - 19								
98507-05016	24 - 16								
98507-05018	38 - 20								
98507-05030	38 - 17								
98507-06010	9 - 13								
98507-06012	21 - 7								
	24 - 3								
98507-06016	22 - 18								
98507-06025	39 - 14								
98507-06045	22 - 15								
98511-03045	37 - 4								
98517-05035	30 - 8								
98702-06030	6 - 5								
98907-06010	9 - 5								
	9 - 10								
99001-10600	17 - 4								
99009-10400	13 - 22								
99009-17400	12 - 6								
	12 - 14								
	13 - 6								
	13 - 14								
	15 - 20								
99009-20400	28 - 17								
99530-12016	10 - 2								
	11 - 3								
	11 - 18								
99530-14016	1 - 7								
	2 - 5								
9Y580-88121	29 - 33								