



PARTS CATALOGUE

AG200F'08 (3GXU) AUSTRALIA



1G3GX-700E1

()

AG200F
PARTS CATALOGUE
©2008 by Yamaha Motor Co., Ltd.
1st edition, February 2008
All rights reserved.
Any reprinting or unauthorized use
without the written permission of
Yamaha Motor Co., Ltd.
is expressly prohibited.
Printed in Japan.

FOREWORD

This Parts Catalogue is related to the parts for the model(s) on the cover page. When you are ordering replacement parts, please refer to this Parts Catalogue and quote both part numbers and part names correctly.

1. Modifications or additions which have been made after the issue of the Parts Catalogue will be announced in the Parts News.

It is advisable that you make the necessary corrections to the Parts Catalogue according to the Parts News.

2. Abbreviations

The following abbreviations are used in this Parts Catalogue.

“UR” Use specified parts number.

“UN” Use as many as needed.

“AP” Alternate Parts

“LM” Locally Made (Parts need to be ordered locally)

“F#” Frame No. (Applicable machine No.)

“O/S” Over Size

3. The number of components for assembly

- Parts, which are to be supplied in an assembly, are listed with a dot (.) in front of the part name as shown below.
- The numeral appearing to the right of each component part indicates the quantity of parts for each assembly unit.

PART NO.	DESCRIPTION	Q'TY	REMARKS
2F5-83310-60	FRONT FLASHER LIGHT ASSY	2	
115-83311-60	.BULB (6V-18W)	1	

4. Applicable colours of graphics are represented in the “REMARKS” as shown below.

PART NO.	DESCRIPTION	Q'TY	REMARKS
2N4-24110-00-X5	FUEL TANK COMP.	2	MXR
3J1-24240-10	.GRAPHIC, FUEL TANK	1	FOR MXR

5. Note that the illustrations for reference in finding parts numbers are not to be used for assembling. When assembling, please use the applicable service manual.

6. The asterisk (*) before a reference number indicates modified items after the first edition.

FOREWORD

7. Applicable Serial No.

Frame Serial No.

Engine Serial No.

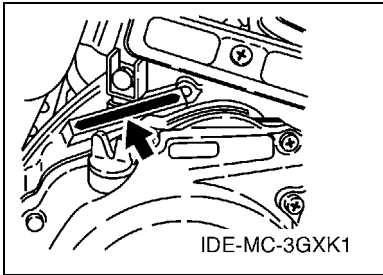
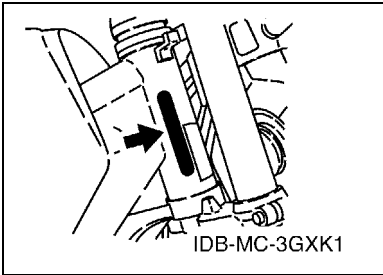

8. Applicable Colour Code (The (*) mark shows Model colour.)

Abbreviation	Colour Name	Colour Code
LGB	LOW GLOSS BLACK	0098
SBE(*)	SPACE BLUE	00J5
SL	SILVER	0035
YB	YAMAHA BLACK	0033
ZK	*UNI-CHROME (BLACK CHROMATE)	0090

9. Applicable Starting Serial No.

Frame Serial No.

Serial No.	Name Of Q'ty Column	Model Code

Engine Serial No.

Serial No.	Name Of Q'ty Column	Model Code

CONTENTS

ENGINE

CYLINDER HEAD	1
CYLINDER	2
CRANKSHAFT & PISTON	3
VALVE	5
CAMSHAFT & CHAIN	6
OIL PUMP	7
INTAKE	8
CARBURETOR	9
EXHAUST	11
CRANKCASE	12
CRANKCASE COVER 1	13
STARTER	14
CLUTCH	16
TRANSMISSION	18
SHIFT CAM & FORK	19
SHIFT SHAFT	20

CHASSIS

FRAME	21
FENDER	22
SIDE COVER	23
REAR ARM	24
REAR SUSPENSION	26
STEERING	27
FRONT FORK	28
FUEL TANK	30
SEAT	31
FRONT WHEEL	32
REAR WHEEL	34
STEERING HANDLE & CABLE	36
STAND & FOOTREST	37
GENERATOR	38
STARTING MOTOR	39
FLASHER LIGHT	40
METER	42
HEADLIGHT	43
TAILLIGHT	44
HANDLE SWITCH & LEVER	45
ELECTRICAL 1	46

INDEX

NUMERICAL INDEX	48
-----------------------	----

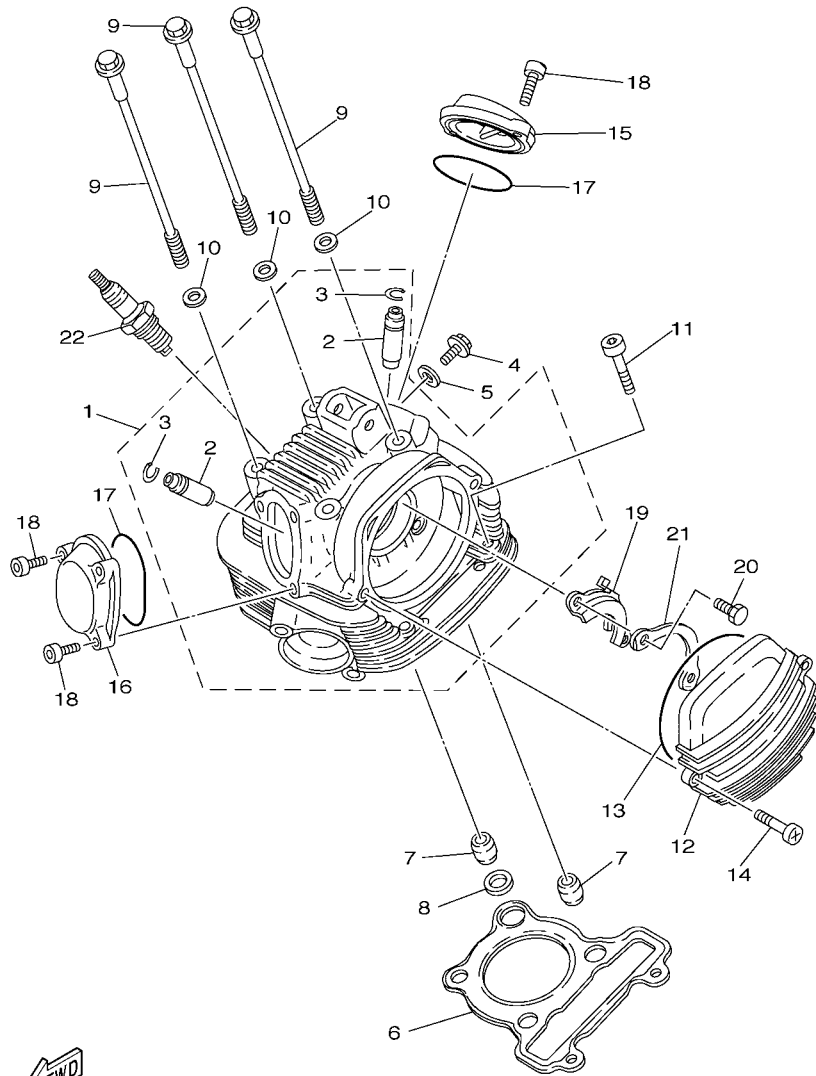

3GXA700-7010

FIG. 1 CYLINDER HEAD

REF. NO.	PART NO.	DESCRIPTION	3GXU				REMARKS
1	36X-11102-04	CYLINDER HEAD ASSY	1				
2	5H0-11133-11	.GUIDE, VALVE 1	2				
3	93440-10085	.CIRCLIP	2				
4	90153-06029	SCREW, HEXAGON	1				
5	90430-06014	GASKET	1				
6	1NU-11181-00	GASKET, CYLINDER HEAD 1	1				
7	99530-14016	PIN, DOWEL	3				
8	90430-14131	GASKET	1				
9	90105-08160	BOLT, FLANGE	4				
10	90201-08609	WASHER, PLATE	4				
11	91317-08045	BOLT	2				
12	4BD-11185-00	COVER, CYLINDER HEAD SIDE 1	1				
13	93211-05471	O-RING	1				
14	95027-06020	BOLT, FLANGE	2				
15	3GC-11186-00	COVER, CYLINDER HEAD SIDE 2	1				
16	3GC-11187-00	COVER, CYLINDER HEAD SIDE 3	1				
17	93210-57634	O-RING	2				
18	91317-06018	BOLT	5				
19	5H0-1111F-00	PLATE	1				
20	97007-06012	BOLT	2				
21	90215-06184	WASHER, LOCK	1				
22	94701-00157	PLUG, SPARK (NGK D8EA)	1				UR
	94701-00181	PLUG, SPARK (ND X24ES-U)	1				UR

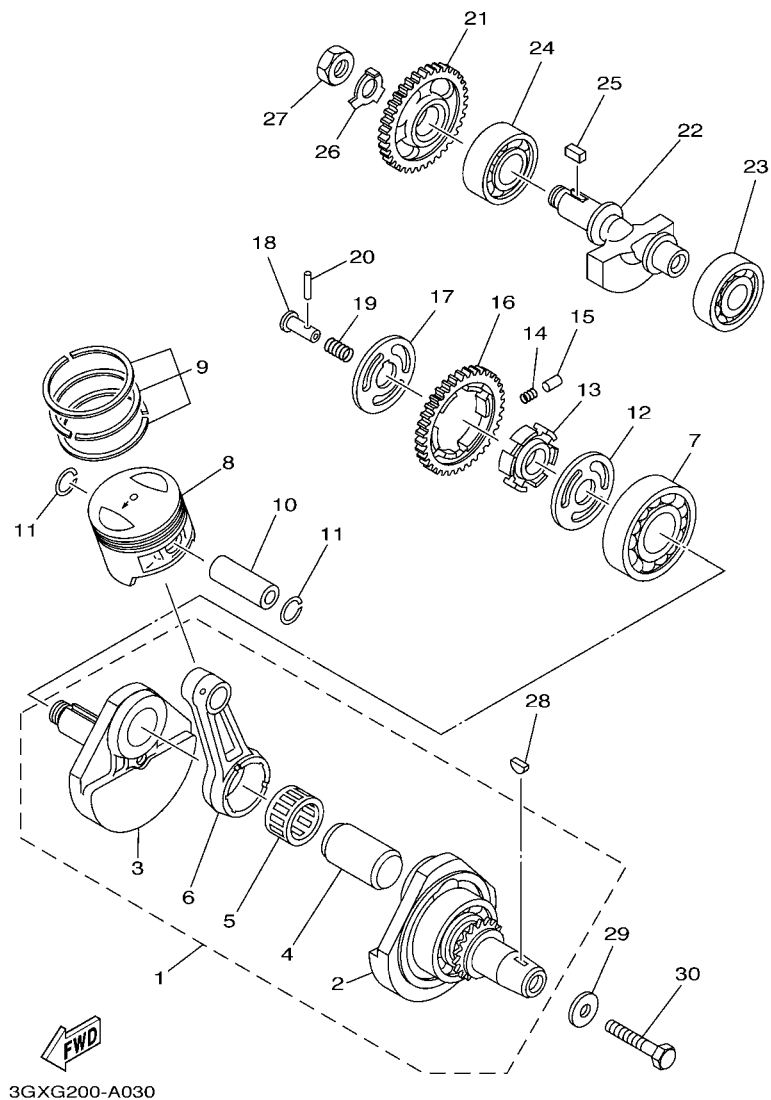
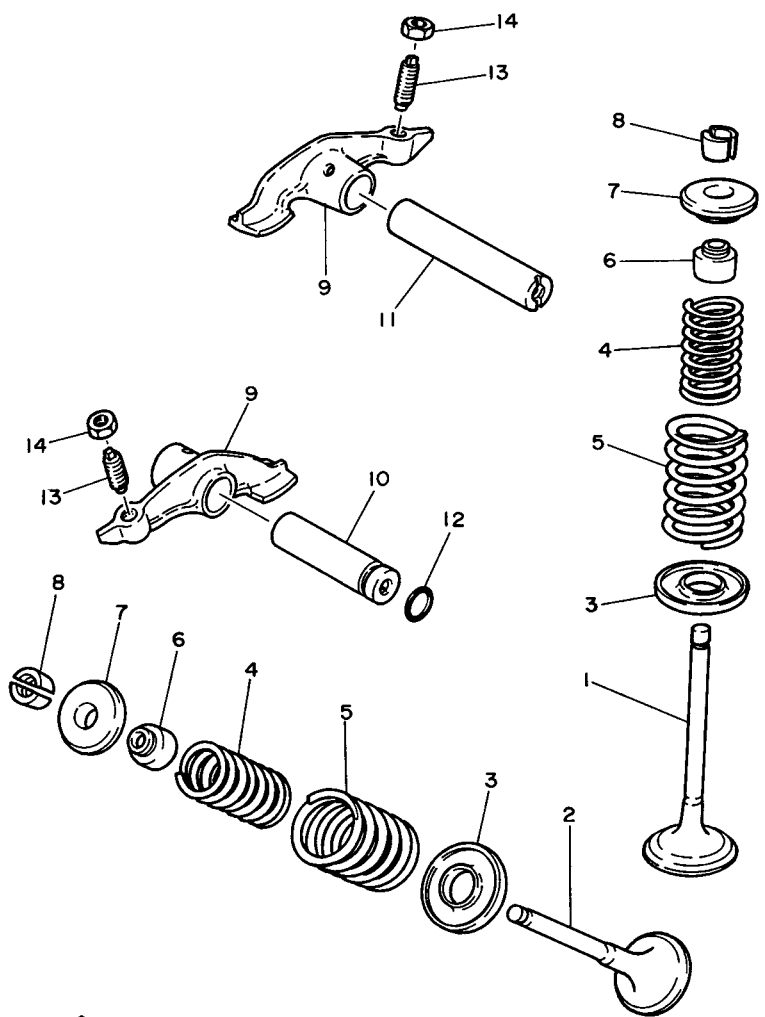

FIG. 3 CRANKSHAFT & PISTON

REF. NO.	PART NO.	DESCRIPTION	3GXU				REMARKS
1	5H0-11400-01	CRANKSHAFT ASSY	1				
2	5H0-11412-09	.CRANK 1	1				
3	5H0-11422-00	.CRANK 2	1				
4	5H0-11681-00	.PIN, CRANK 1	1				
5	93310-530J3	.BEARING	1				
6	15A-11651-00	.ROD, CONNECTING	1				
7	93306-30611	BEARING	1				
8	36X-11631-00-A0	PISTON (STD)	1				
	36X-11636-00	PISTON (0.50MM O/S)	1				AP
	36X-11638-00	PISTON (1.00MM O/S)	1				AP
9	15A-11603-00	PISTON RING SET (STD)	1				
	15A-11605-00	PISTON RING SET (0.50MM O/S)	1				AP
	15A-11607-00	PISTON RING SET (1.00MM O/S)	1				AP
10	15A-11633-00	PIN, PISTON	1				
11	93450-17044	CIRCLIP	2				
12	90201-201E4	WASHER, PLATE	1				
13	5H0-11496-00	BOSS, BUFFER	1				
14	90501-21133	SPRING, COMPRESSION	6				
15	93605-10090	PIN, DOWEL	3				
16	5H0-11536-00	GEAR, DRIVE (38T)	1				
17	90214-20023	WASHER, CLAW	1				
18	90240-07083	PIN, CLEVIS	1				
19	90501-07629	SPRING, COMPRESSION	1				
20	93602-13177	PIN, DOWEL	1				
21	5H0-11531-00	GEAR, BALANCE WEIGHT (38T)	1				
22	15A-11454-00	WEIGHT 1	1				
23	93306-30427	BEARING	1				

FIG. 4 VALVE

REF. NO.	PART NO.	DESCRIPTION	3GXU				REMARKS
1	5H0-12111-02	VALVE, INTAKE	1				
2	5H0-12121-01	VALVE, EXHAUST	1				
3	4G0-12116-01	SEAT, VALVE SPRING	2				
4	4G0-12113-01	SPRING, VALVE INNER	2				YELLOW
5	4G0-12114-01	SPRING, VALVE OUTER	2				YELLOW
6	5H0-12119-00	SEAL, VALVE STEM	2				
7	4G0-12117-00	RETAINER, VALVE SPRING	2				
8	4G0-12118-00	COTTER, VALVE	4				
9	36X-12151-00	ARM, VALVE ROCKER	2				
10	5H0-12156-00	SHAFT, ROCKER 2	1				
11	5H0-12146-00	SHAFT, ROCKER	1				
12	93210-09165	O-RING	1				
13	2NX-12159-00	SCREW, VALVE ADJUSTING	2				
14	90170-06128	NUT	2				



36X700-3040

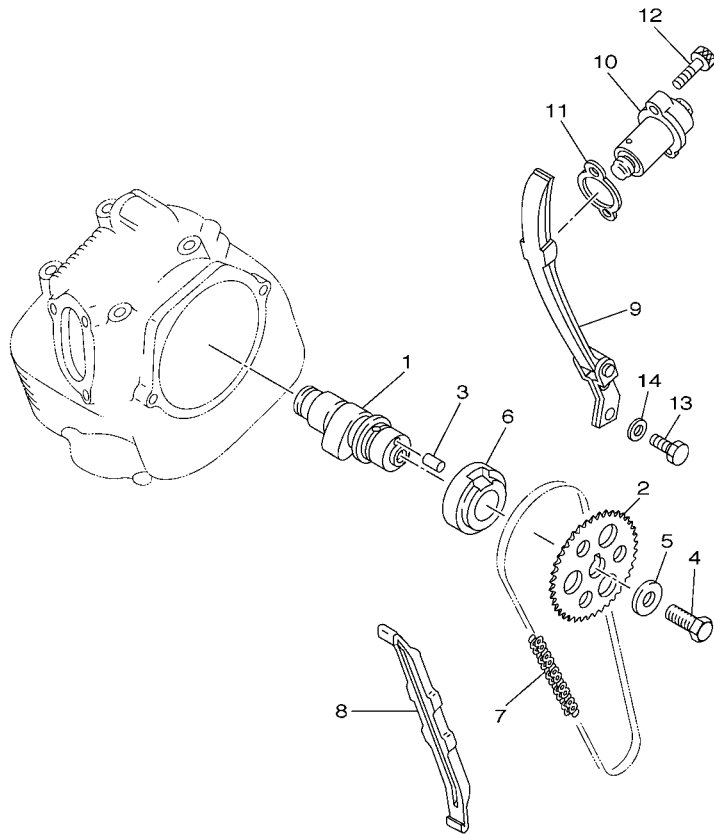

FIG. 5 CAMSHAFT & CHAIN

REF. NO.	PART NO.	DESCRIPTION	3GXU				REMARKS
1	36X-12171-00	CAMSHAFT 1	1				
2	5H0-12176-00	SPROCKET, CAM CHAIN (40T)	1				
3	93604-10011	PIN, DOWEL	1				
4	90101-10303	BOLT	1				
5	90201-10591	WASHER, PLATE	1				
6	90387-255F3	COLLAR	1				
7	94580-41104	CHAIN (DID25SH 104L)	1				
8	5H0-12231-00	GUIDE, STOPPER 1	1				
9	5N0-12241-00	GUIDE, STOPPER 2	1				
10	3GC-12210-10	TENSIONER ASSY, CAM CHAIN	1				
11	4FM-12213-00	GASKET, TENSIONER CASE	1				
12	91317-06025	BOLT	2				
13	97027-06016	BOLT, HEXAGON	2				
14	92907-06600	WASHER, PLATE	2				

 3GXA700-7050

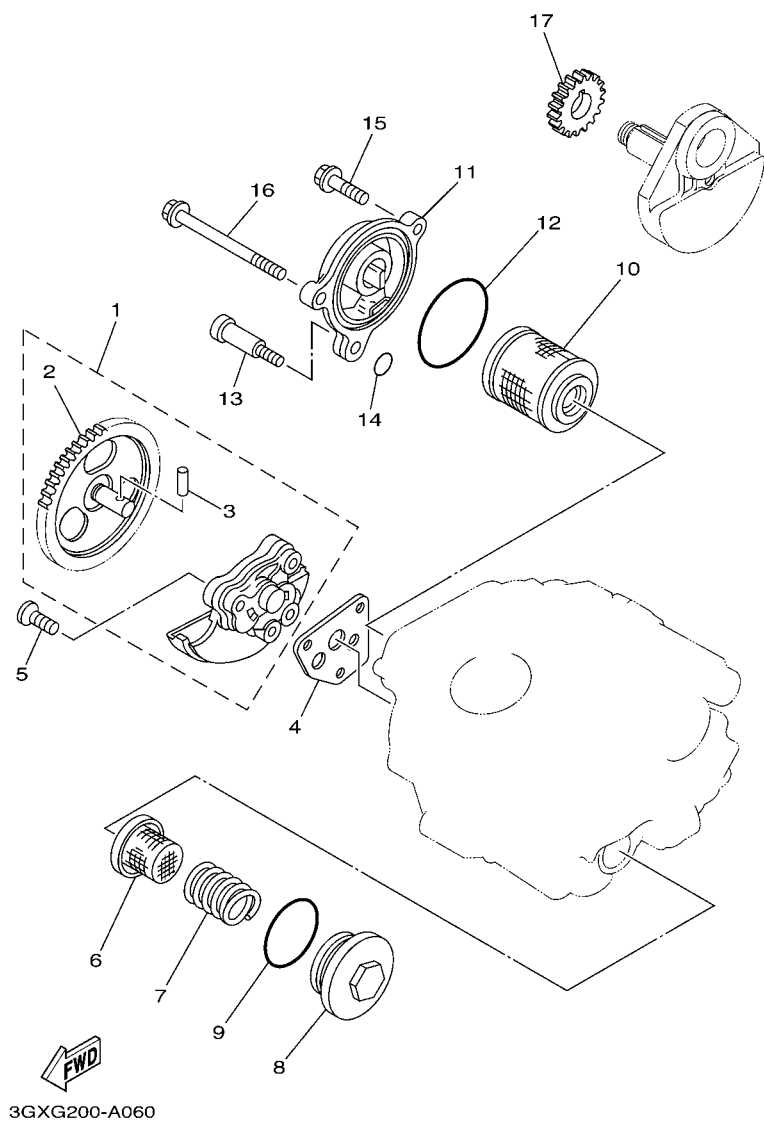
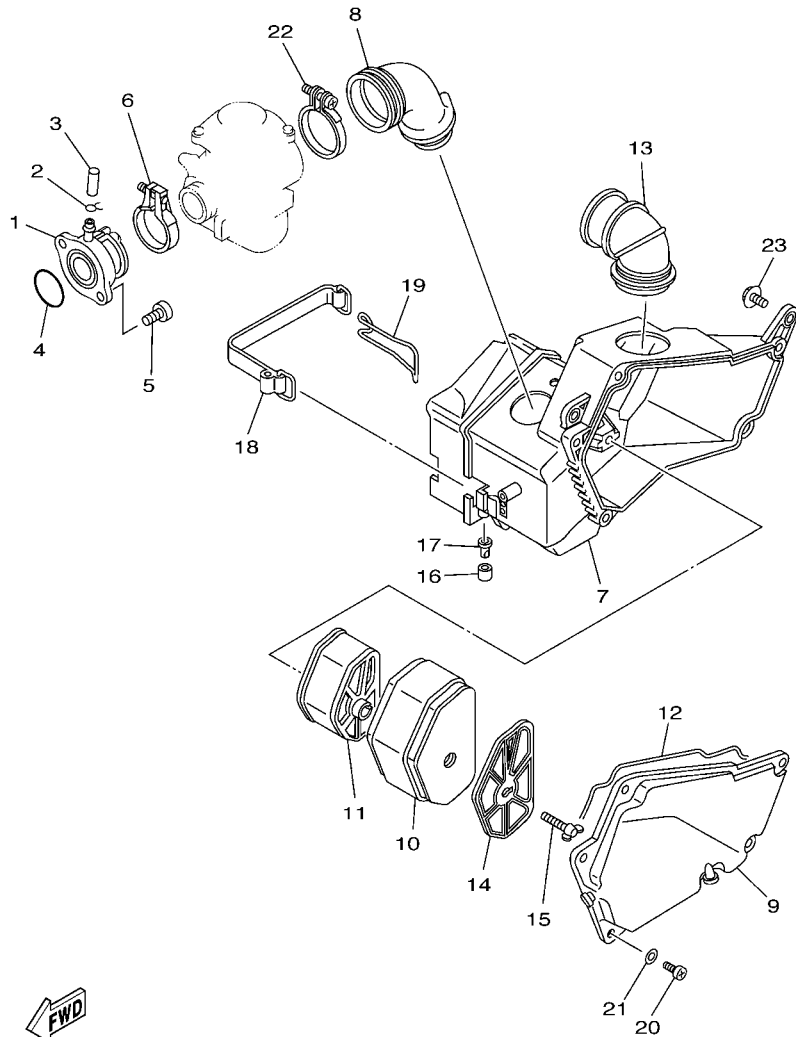

FIG. 6 OIL PUMP

REF. NO.	PART NO.	DESCRIPTION	3GXU				REMARKS
1	5H0-13300-02	OIL PUMP ASSY	1				
2	5H0-13326-01	.GEAR, PUMP DRIVEN 2 (45T)	1				
3	93603-12030	.PIN, DOWEL	1				
4	4BE-13329-01	GASKET, PUMP COVER	1				
5	98707-06030	SCREW, FLAT HEAD	3				
6	51Y-13411-00	STRAINER, OIL	1				
7	90501-18576	SPRING, COMPRESSION	1				
8	5H0-15351-00	PLUG, DRAIN	1				
9	93210-347A1	O-RING	1				
10	5H0-13440-00	ELEMENT ASSY, OIL CLEANER	1				
11	3GX-13447-00	COVER, OIL ELEMENT	1				
12	93210-54175	O-RING	1				
13	90109-06419	BOLT	1				
14	93210-07135	O-RING	1				
15	95027-06025	BOLT, FLANGE	1				
16	90105-065A1	BOLT, FLANGE	1				
17	36X-13324-00	GEAR, PUMP DRIVE (22T)	1				



FWD
3GXF700-B070

FIG. 7 INTAKE

REF. NO.	PART NO.	DESCRIPTION	3GXU				REMARKS
1	36X-13586-01	JOINT, CARBURETOR 1	1				
2	90467-10039	CLIP	1				
3	16G-13569-00	PLUG, BLIND	1				
4	93210-35537	O-RING	1				
5	91317-06020	BOLT	2				
6	1HX-13575-00	BAND	1				
7	3GX-14401-00	AIR CLEANER CASE ASSY	1				
8	36X-14453-01	JOINT, AIR CLEANER 1	1				
9	36X-14412-00	CAP, CLEANER CASE 1	1				
10	36X-14451-00	ELEMENT, AIR CLEANER	1				
11	36X-14458-00	GUIDE	1				
12	36X-14452-00	SEAL	1				
13	36X-14437-00	DUCT	1				
14	36X-14468-00	PLATE,ELEMENT FITTING	1				
15	90122-06012	BOLT, WING	1				
16	90387-051K7	COLLAR	1				
17	24W-13512-00	VALVE, ROTARY	1				
18	3GX-82131-00	BAND, BATTERY	1				
19	3GX-82124-00	BAND, BATTERY	1				
20	98507-05016	SCREW, PAN HEAD	5				
21	92907-05600	WASHER, PLATE	5				
22	90460-56105	CLAMP, HOSE	1				
23	95807-06016	BOLT, FLANGE	2				

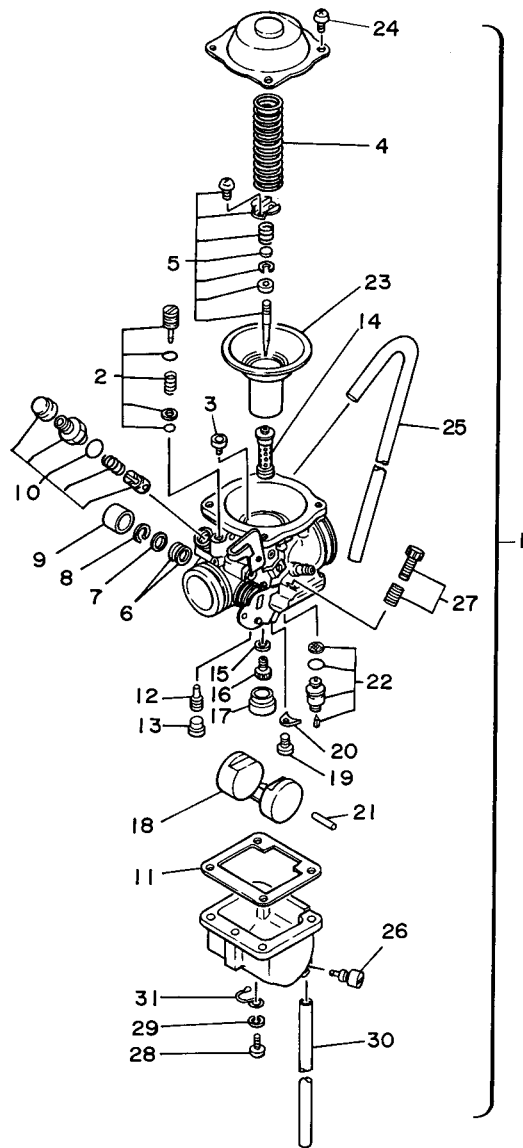

36X700-3080

FIG. 8 CARBURETOR

REF. NO.	PART NO.	DESCRIPTION	3GXU				REMARKS
1	36X-14901-01	CARBURETOR ASSY 1	1				
2	36X-14105-00	.PILOT SCREW SET	1				
3	3G2-14231-25	.JET, MAIN (#125)	1				
4	36X-14933-01	.SPRING, DIAPHRAGM	1				
5	36X-1490J-00	.NEEDLE SET	1				
6	256-14997-00	.SEAL	2				
7	22F-14126-00	.GASKET	1				
8	812-14137-00	.CLIP	1				
9	36X-14169-00	.CAP	1				
10	36X-1410A-00	.STARTER SET	1				
11	46X-14984-00	.GASKET, FLOAT CHAMBER	1				
12	4G0-14142-35	.JET, PILOT (# 35)	1				
13	3F7-14991-00	.PLUG, SCREW	1				
14	36X-14941-42	.NOZZLE, MAIN	1				
15	137-14153-00	.WASHER, MAIN JET	1				
16	620-14231-74	.JET, MAIN (#117.5)	1				
17	36X-14153-00	.PLATE, BAFFLE	1				
18	4G0-14985-00	.FLOAT	1				
19	97802-04006	.SCREW, PAN HEAD	1				
20	36X-14146-00	.PLATE	1				
21	537-14186-00	.PIN, FLOAT	1				
22	25G-14107-20	.NEEDLE VALVE SET	1				
23	36X-14940-00	.DIAPHRAGM ASSY	1				
24	97802-05008	.SCREW, PAN HEAD	4				
25	36X-14197-00	.PIPE	1				
26	36X-14191-00	.PLUG, DRAIN	1				
27	36X-1490K-00	.STOP SCREW SET	1				

FIG. 9 EXHAUST

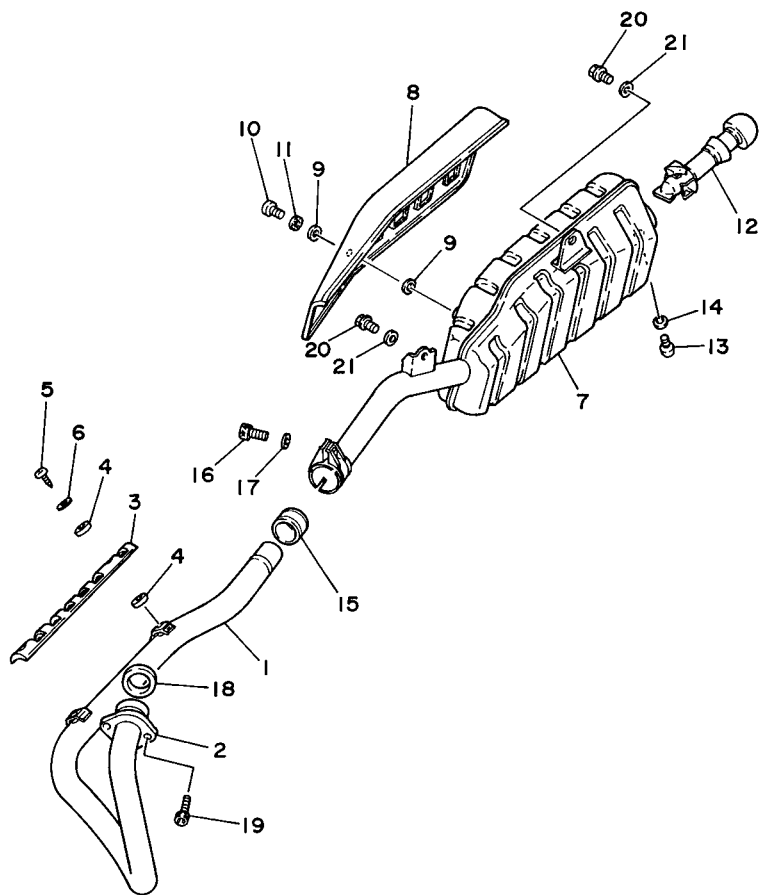

FWD
3GX700-8090

REF. NO.	PART NO.	DESCRIPTION	3GXU				REMARKS
1	3GX-14611-00	PIPE, EXHAUST 1	1				
2	5H0-14612-01	NUT, RING	1				
3	36X-14628-01	PROTECTOR, EXHAUST PIPE	1				
4	4BD-14766-00	WASHER, PROTECTOR	4				
5	98907-06010	SCREW, BIND	2				
6	90206-06090	WASHER, WAVE	2				
7	36X-14711-01	MUFFLER 1	1				
8	36X-14728-00	PROTECTOR, MUFFLER 2	1				
9	4BD-14766-00	WASHER, PROTECTOR	4				
10	98907-06010	SCREW, BIND	2				
11	90206-06090	WASHER, WAVE	2				
12	36X-14752-02	PIPE, OUTLET	1				
13	98507-06010	SCREW, PAN HEAD	1				
14	92907-06600	WASHER, PLATE	1				
15	3YF-14714-00	GASKET, MUFFLER	1				
16	91317-08025	BOLT	1				
17	92907-08600	WASHER, PLATE	1				
18	4BE-14613-00	GASKET, EXHAUST PIPE	1				
19	91317-06020	BOLT	2				
20	90105-08141	BOLT, FLANGE	2				
21	90201-08326	WASHER, PLATE	2				

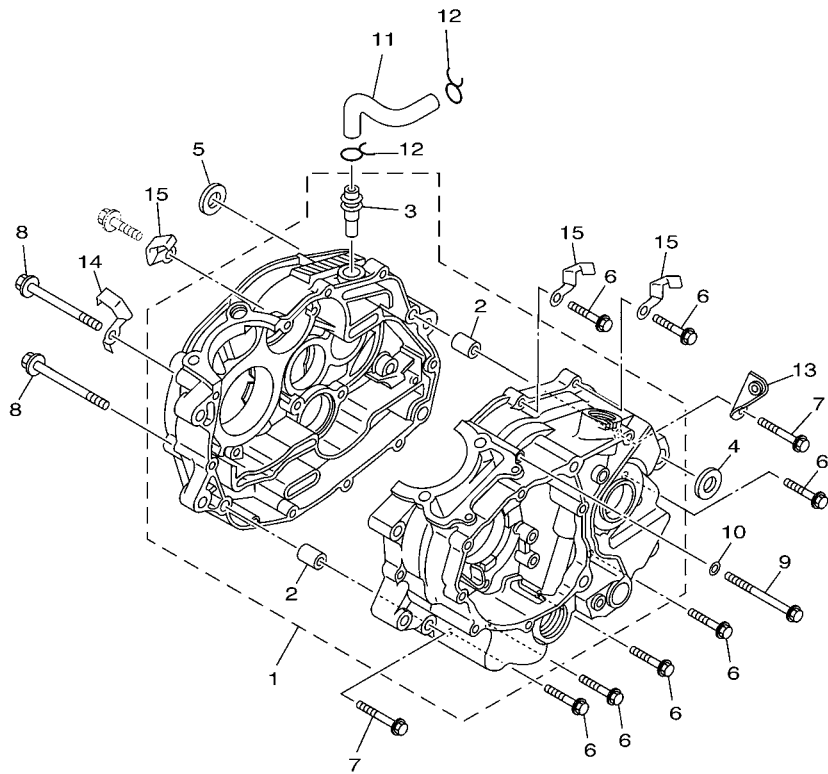

3GXF700-B101

FIG. 10 CRANKCASE

REF. NO.	PART NO.	DESCRIPTION	3GXU				REMARKS
1	3GX-15100-02	CRANKCASE ASSY	1				
2	99530-12016	.PIN, DOWEL	2				
3	371-11167-01	.PIPE, BREATHER 2	1				
4	90387-125F1	COLLAR	1				
5	90387-125F1	COLLAR	1				
6	95027-06030	BOLT, FLANGE	7				
7	95027-06040	BOLT, FLANGE	2				
8	95027-06090	BOLT, FLANGE	2				
9	95027-06085	BOLT, FLANGE	1				
10	90430-06014	GASKET	1				
11	36X-11166-00	PIPE, BREATHER 1	1				
12	90467-14015	CLIP	2				
13	90465-08020	CLAMP	1				
14	90462-08224	CLAMP	1				
15	90462-08225	CLAMP	3				

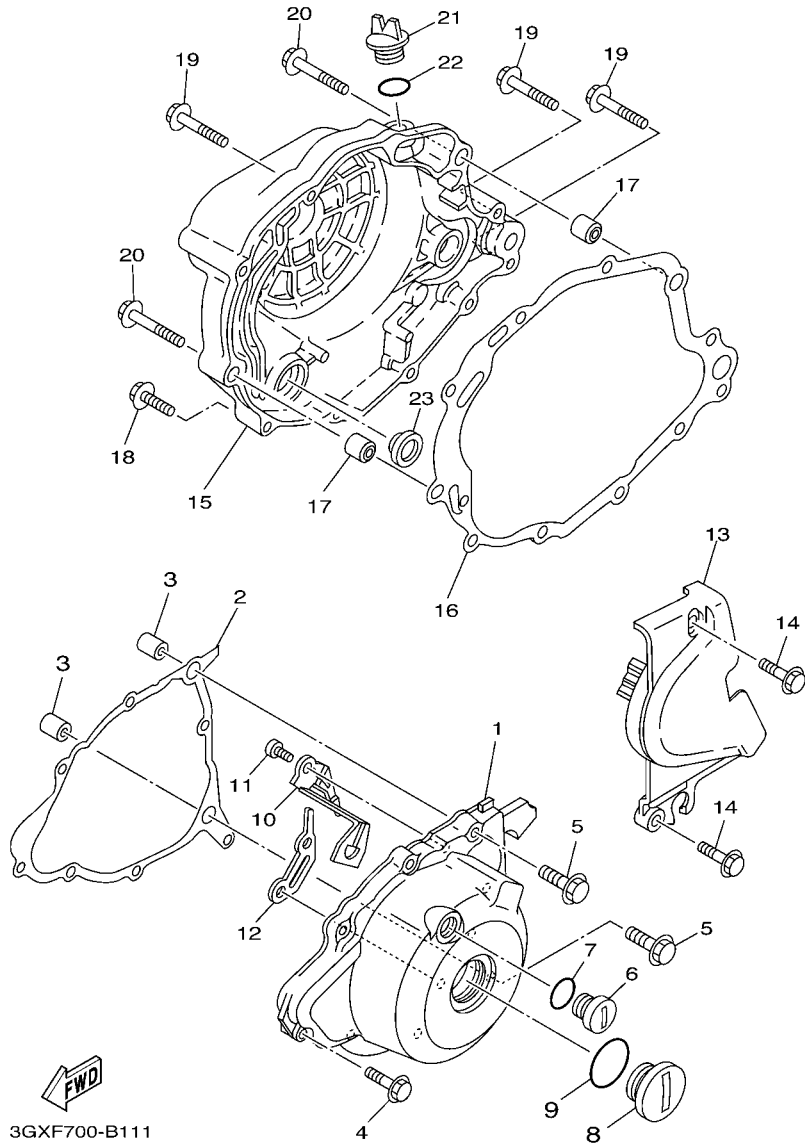

FIG. 11 CRANKCASE COVER 1

REF. NO.	PART NO.	DESCRIPTION	3GXU				REMARKS
1	4WP-15411-02	COVER, CRANKCASE 1	1				
2	4BE-15451-03	GASKET, CRANKCASE COVER 1	1				
3	99530-12016	PIN, DOWEL	2				
4	95027-06025	BOLT, FLANGE	6				
5	95027-06035	BOLT, FLANGE	2				
6	90340-14068	PLUG, STRAIGHT SCREW	1				
7	93210-14369	O-RING	1				
8	90340-32116	PLUG, STRAIGHT SCREW	1				
9	93210-32172	O-RING	1				
10	90465-08364	CLAMP	1				
11	91317-06010	BOLT	1				
12	90462-16213	CLAMP	1				
13	36X-15421-01	COVER, CRANKCASE 2	1				
14	95027-06025	BOLT, FLANGE	2				
15	3GX-15431-00	COVER, CRANKCASE 3	1				
16	4BE-15462-00	GASKET, CRANKCASE COVER 3	1				
17	99530-12016	PIN, DOWEL	2				
18	95027-06025	BOLT, FLANGE	5				
19	95027-06035	BOLT, FLANGE	3				
20	95027-06045	BOLT, FLANGE	2				
21	3Y1-15363-00	PLUG, OIL	1				
22	93210-19123	O-RING	1				
23	3Y1-15361-00	GAUGE, LEVEL	1				

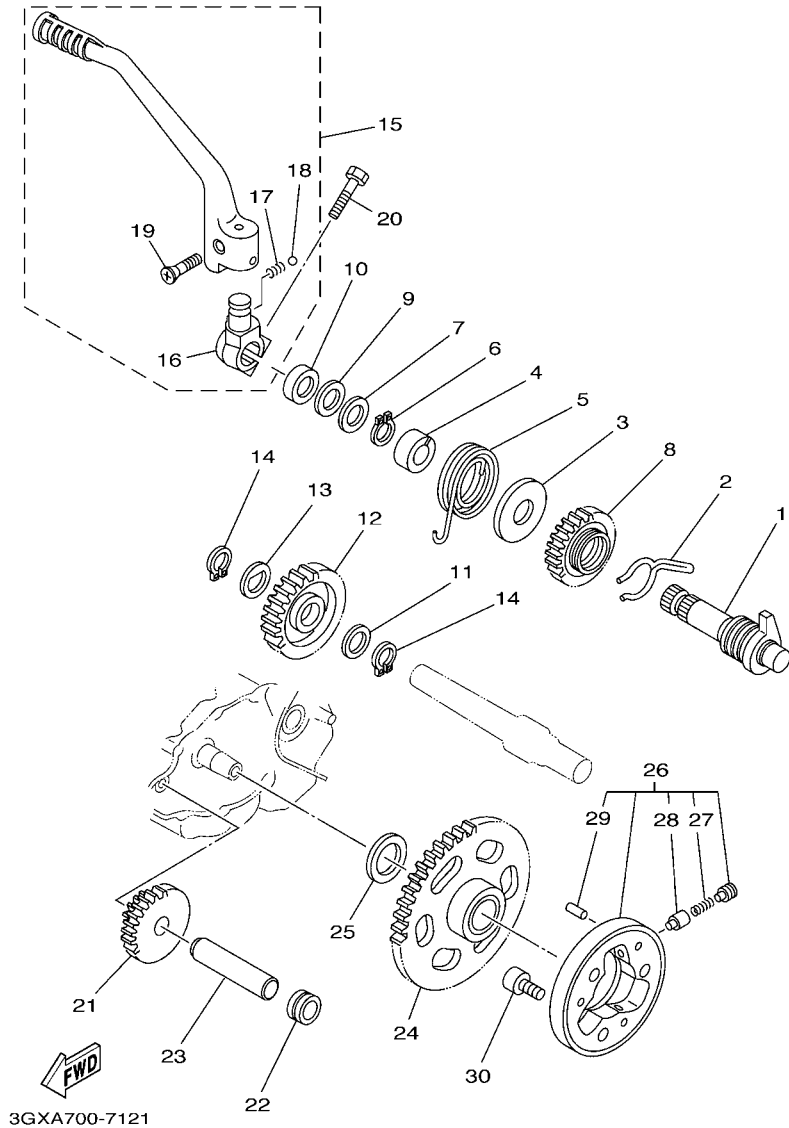

FIG. 12 STARTER

REF. NO.	PART NO.	DESCRIPTION	3GXU				REMARKS
1	36X-15660-01	KICK AXLE ASSY	1				
2	90468-26122	CLIP	1				
3	401-15676-00	COVER, SPRING	1				
4	15A-15666-00	SPACER	1				
5	90508-26538	SPRING, TORSION	1				
6	99009-17400	CIRCLIP	1				
7	90201-175F6	WASHER, PLATE	1				
8	36X-15641-00	GEAR, KICK (27T)	1				
9	90209-17226	WASHER	1				
10	93102-17263	OIL SEAL	1				
11	90201-173F4	WASHER, PLATE	1				
12	15A-15651-01	GEAR, KICK IDLE (28T)	1				
13	90214-17028	WASHER, CLAW	1				
14	99009-17400	CIRCLIP	2				
15	36X-15620-01	KICK CRANK ASSY	1				
16	36X-15621-02	.BOSS, KICK CRANK	1				
17	90501-12081	.SPRING, COMPRESSION	1				
18	93507-32009	.BALL	1				
19	90152-06010	.SCREW, COUNTERSUNK	1				
20	97027-08030	BOLT, HEXAGON	1				
21	2HT-15512-00	GEAR, IDLER 1 (41T/10T)	1				
22	90387-125Y0	COLLAR	1				
23	5H0-15521-00	SHAFT 1	1				
24	5H0-15517-00	GEAR, IDLER 2 (56T)	1				
25	90201-25290	WASHER, PLATE	1				
26	4H7-15580-10	STARTER CLUTCH OUTER ASSY	1				
27	90501-04596	.SPRING, COMPRESSION	3				

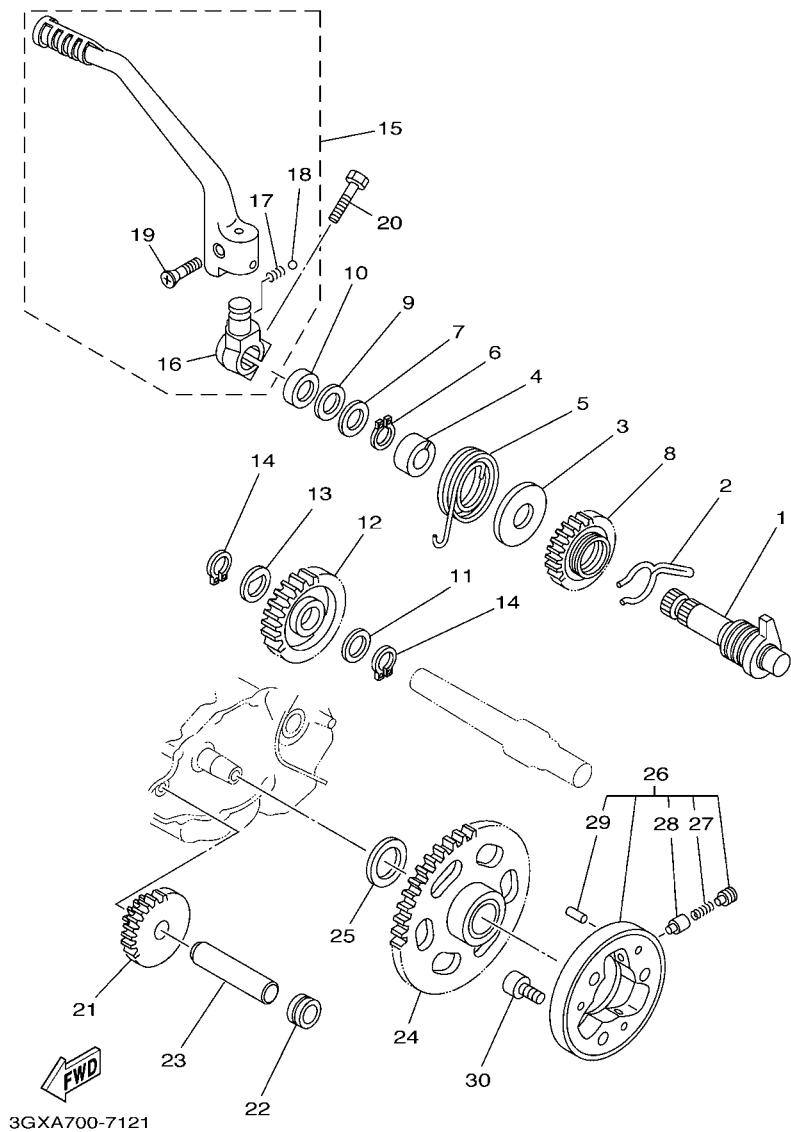
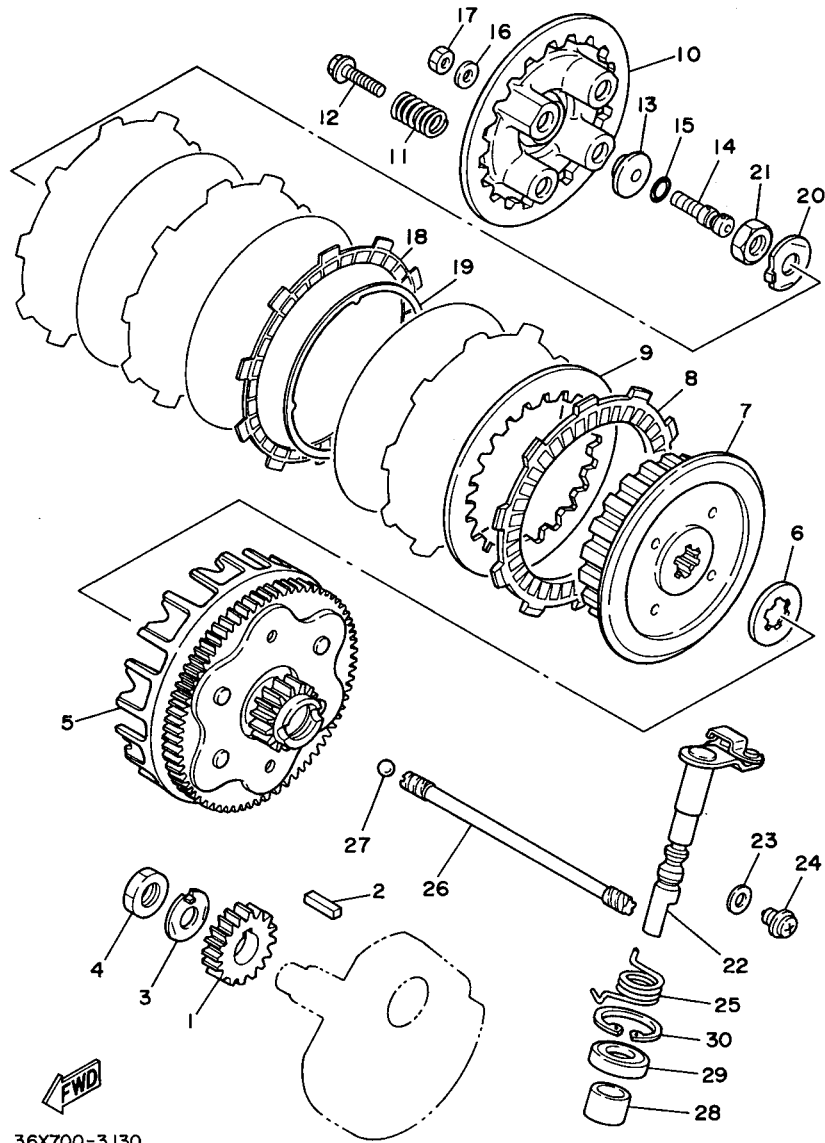

FIG. 12 STARTER

REF. NO.	PART NO.	DESCRIPTION	3GXU				REMARKS
28	1J7-15583-01	.CAP, STARTER CLUTCH SPRING	3				
29	93615-12088	.PIN, DOWEL	3				
30	91317-08020	BOLT	3				



36X700-3 130

FIG. 13 CLUTCH

REF. NO.	PART NO.	DESCRIPTION	3GXU				REMARKS
1	36X-16111-00	GEAR, PRIMARY DRIVE (20T)	1				
2	90282-05043	KEY, STRAIGHT	1				
3	90215-14205	WASHER, LOCK	1				
4	90170-14284	NUT	1				
5	36X-16150-00	PRIMARY DRIVEN GEAR COMP.	1				
6	5H0-16154-00	PLATE, THRUST 1	1				
7	36X-16371-00	BOSS, CLUTCH	1				
8	537-16321-00	PLATE, FRICTION	4				
9	137-16324-00	PLATE, CLUTCH 1	4				
10	5H0-16351-00	PLATE, PRESSURE 1	1				
11	90501-23700	SPRING, COMPRESSION	4				
12	90159-05011	SCREW, WITH WASHER	4				
13	1W1-16358-01	PLATE, PUSH	1				
14	5H0-16356-01	ROD, PUSH 1	1				
15	93210-48364	O-RING	1				
16	92907-06200	WASHER	1				
17	95307-06600	NUT	1				
18	36X-16321-00	PLATE, FRICTION	1				
19	1KH-16383-00	SPRING, CLUTCH BOSS	1				
20	90215-14186	WASHER, LOCK	1				
21	90170-14284	NUT	1				
22	15A-16380-00	PUSH LEVER ASSY	1				
23	90430-08119	GASKET	1				
24	90149-08067	SCREW	1				
25	90508-18537	SPRING, TORSION	1				
26	5H0-16357-00	ROD, PUSH 2	1				
27	93505-16006	BALL	1				

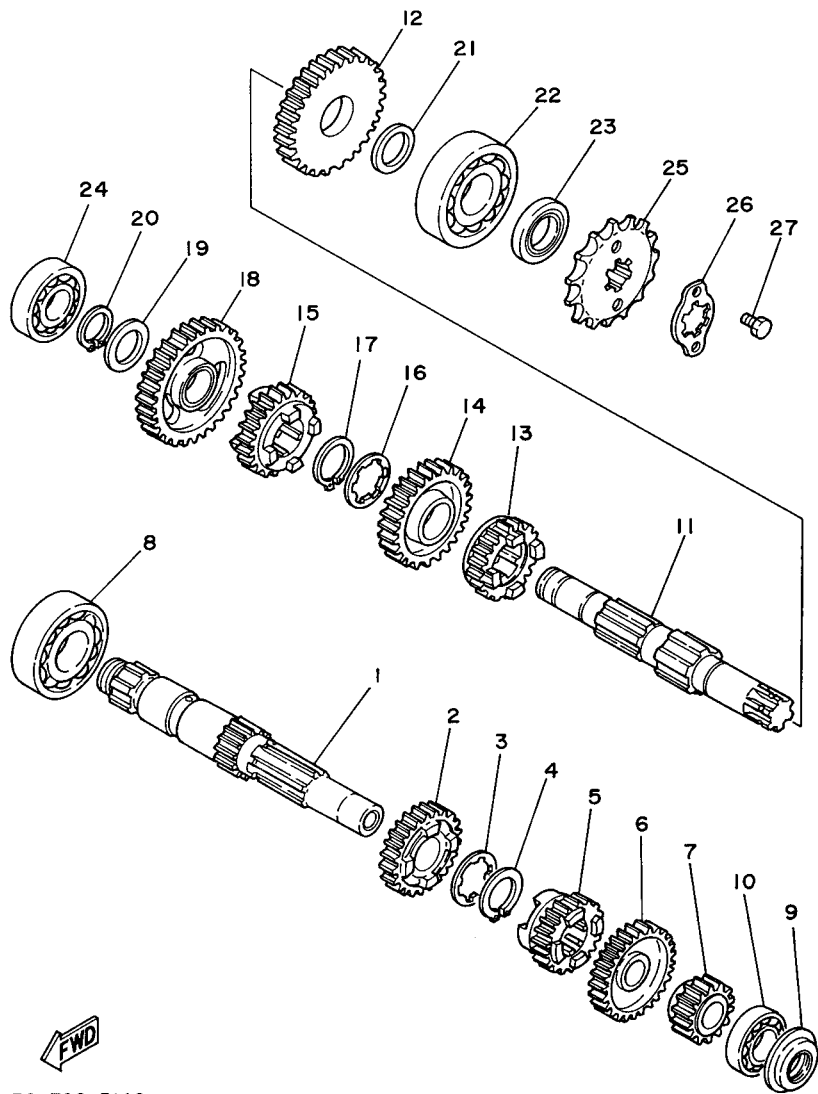

36X700-3140

FIG. 14 TRANSMISSION

REF. NO.	PART NO.	DESCRIPTION	3GXU				REMARKS
1	36X-17411-00	AXLE, MAIN (11T)	1				
2	36X-17141-01	GEAR, 4TH PINION (26T)	1				
3	90209-16209	WASHER	1				
4	93410-20038	CIRCLIP	1				
5	24W-17131-00	GEAR, 3RD PINION (21T)	1				
6	36X-17151-00	GEAR, 5TH PINION (31T)	1				
7	24W-17121-00	GEAR, 2ND PINION (15T)	1				
8	93306-20401	BEARING	1				
9	93101-15101	OIL SEAL	1				
10	93306-20201	BEARING	1				
11	15A-17402-01	DRIVE AXLE ASSY	1				
12	36X-17221-01	GEAR, 2ND WHEEL (31T)	1				
13	36X-17251-00	GEAR, 5TH WHEEL (22T)	1				
14	24W-17231-00	GEAR, 3RD WHEEL (30T)	1				
15	36X-17241-01	GEAR, 4TH WHEEL (20T)	1				
16	90209-18208	WASHER	1				
17	93410-22039	CIRCLIP	1				
18	36X-17211-00	GEAR, 1ST WHEEL (35T)	1				
19	90201-17257	WASHER, PLATE	1				
20	99009-17400	CIRCLIP	1				
21	90201-203E7	WASHER, PLATE	1				
22	93306-30424	BEARING	1				
23	93102-20004	OIL SEAL	1				
24	93306-20332	BEARING	1				
25	93822-14043	SPROCKET,DRIVE (14T)	1				
26	5H0-17456-00	HOLDER, SPROCKET	1				
27	97027-06010	BOLT, HEXAGON	2				

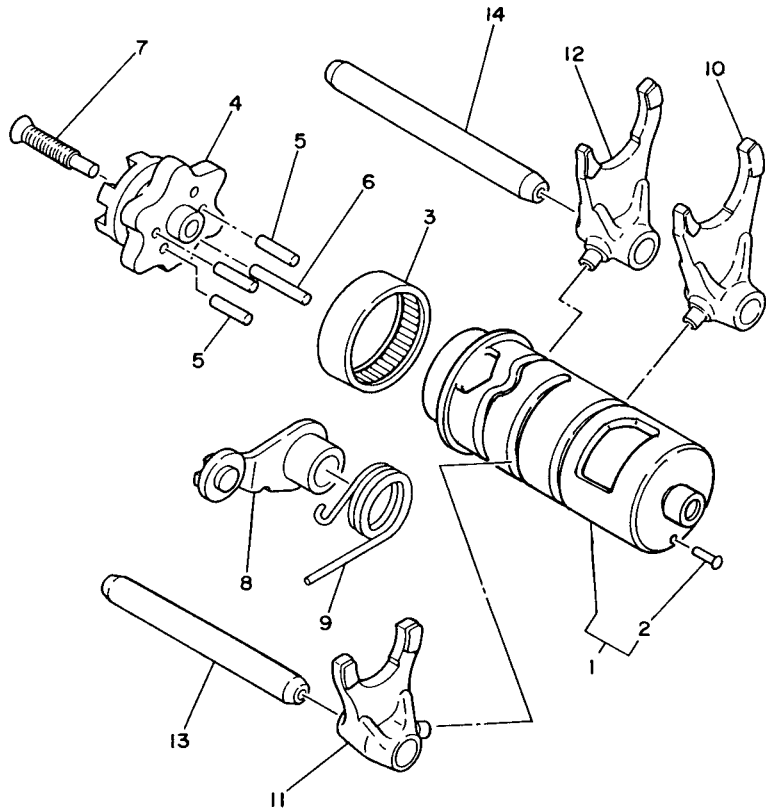

36X700-3151

FIG. 15 SHIFT CAM & FORK

REF. NO.	PART NO.	DESCRIPTION	3GXU				REMARKS
1	36X-18540-00	SHIFT CAM ASSY	1				
2	136-18542-00	.POINT, NEUTRAL	1				
3	93315-23607	BEARING	1				
4	5H0-18185-01	SEGMENT	1				
5	93604-16092	PIN, DOWEL	4				
6	93604-20156	PIN, DOWEL	1				
7	90151-06013	SCREW, COUNTERSUNK	1				
8	4G0-18140-00	STOPPER LEVER ASSY	1				
9	90508-26539	SPRING, TORSION	1				
10	36X-18513-00	FORK, SHIFT 3	1				
11	4JG-18511-00	FORK, SHIFT 1	1				
12	4JG-18512-01	FORK, SHIFT 2	1				
13	3GX-18531-00	BAR, SHIFT FORK GUIDE 1	1				
14	3GX-18535-00	BAR, SHIFT FORK GUIDE 2	1				

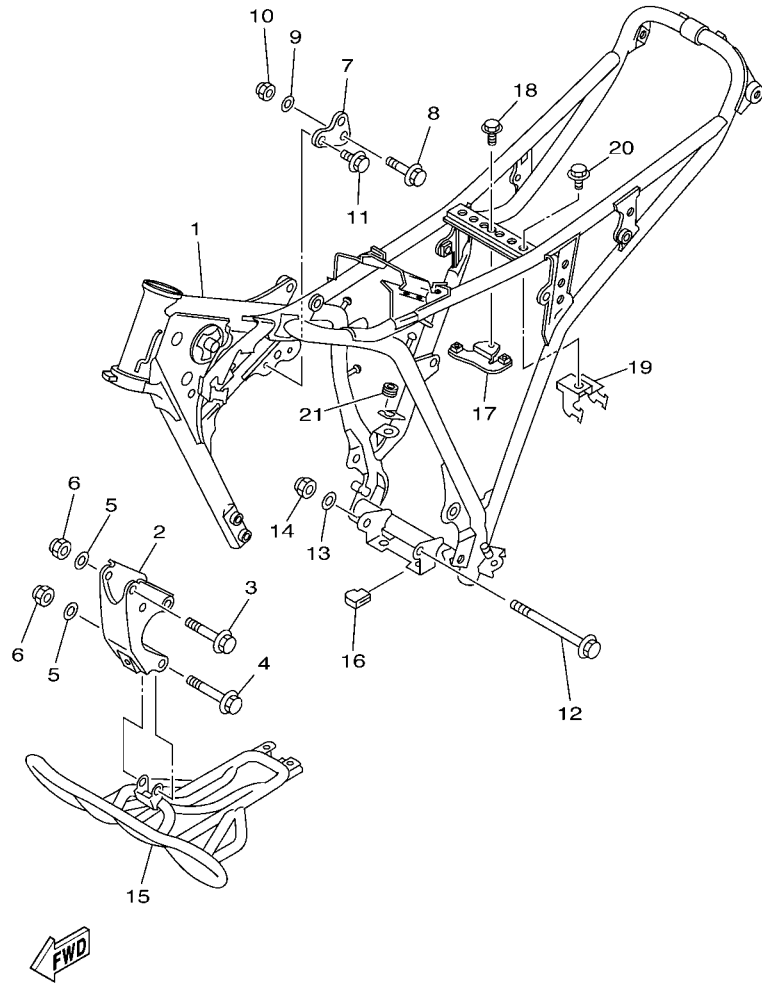

3GXF700-B170

FIG. 17 FRAME

REF. NO.	PART NO.	DESCRIPTION	3GXU				REMARKS
1	3GX-21110-10-33	FRAME COMP.	1				YB FOR SBE
2	1RL-21316-00-33	STAY, ENGINE 3	1				YB FOR SBE
3	95817-08065	BOLT, FLANGE	3				
4	95817-08070	BOLT, FLANGE	1				
5	90201-08366	WASHER, PLATE	4				
6	90185-08089	NUT, SELF-LOCKING	4				
7	36X-21315-00	STAY, ENGINE 2	1				
8	95817-08050	BOLT, FLANGE	1				
9	90201-08366	WASHER, PLATE	1				
10	90185-08089	NUT, SELF-LOCKING	1				
11	90105-08066	BOLT, FLANGE	2				
12	95827-08120	BOLT, FLANGE	1				
13	90201-08366	WASHER, PLATE	1				
14	90185-08089	NUT, SELF-LOCKING	1				
15	36X-21471-10-35	PROTECTOR, ENGINE	1				SL FOR SBE
16	36X-21485-00	DAMPER, RUBBER 1	2				
17	3GX-21287-00	BRACKET, REGULATOR	1				
18	95807-06008	BOLT, FLANGE	1				
19	3GX-2134E-00	BRACKET, RELAY	1				
20	95807-06008	BOLT, FLANGE	1				
21	90480-14229	GROMMET	1				

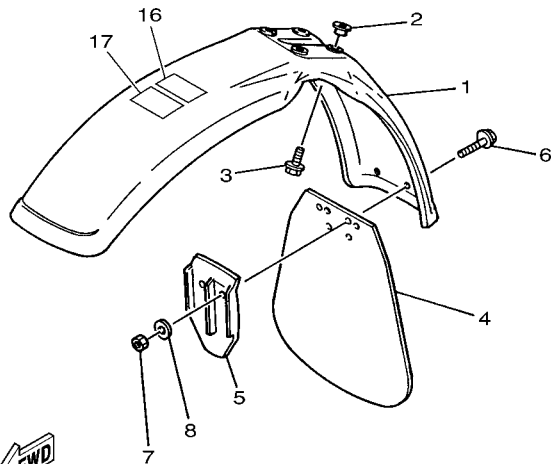
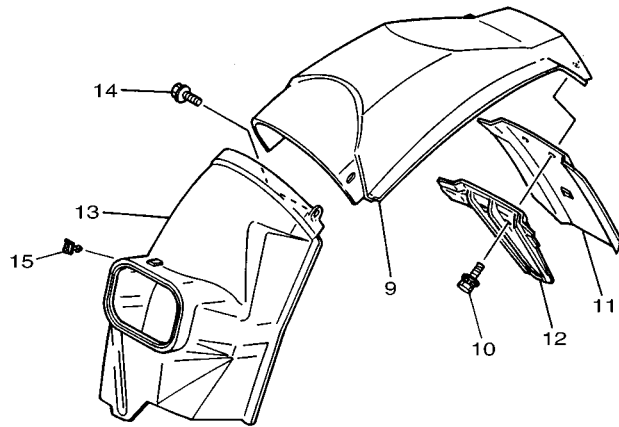

3GXU700-G180

FIG. 18 FENDER

REF. NO.	PART NO.	DESCRIPTION	3GXU				REMARKS
1	36X-21511-60	FENDER, FRONT	1				SBE
2	90387-062V8	COLLAR	4				
3	90119-06063	BOLT, WITH WASHER	4				
4	36X-21521-00	FLAP, FRONT FENDER	1				
5	36X-21522-00	BAND, FLAP	1				
6	90159-06085	SCREW, WITH WASHER	2				
7	95307-06700	NUT	2				
8	90201-06557	WASHER, PLATE	2				
9	36X-21611-40	FENDER, REAR	1				SBE
10	90119-06097	BOLT, WITH WASHER	2				
11	36X-21621-00	FLAP	1				
12	36X-21622-00	BAND, FLAP	1				
13	36X-21629-01	GUARD, MUD	1				
14	90119-06063	BOLT, WITH WASHER	2				
15	90464-13249	CLAMP	2				
16	5PA-21568-00	LABEL, WARNING	1				
17	3GX-21668-00	LABEL, TIRE	1				

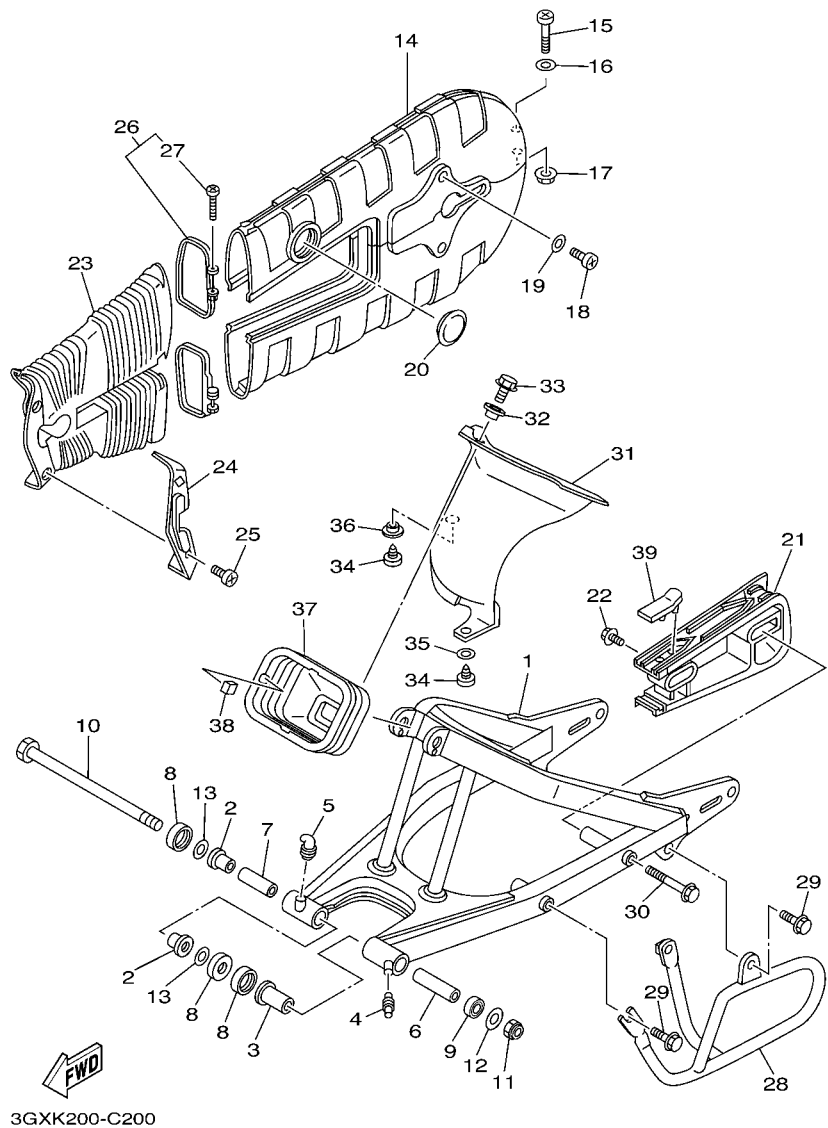
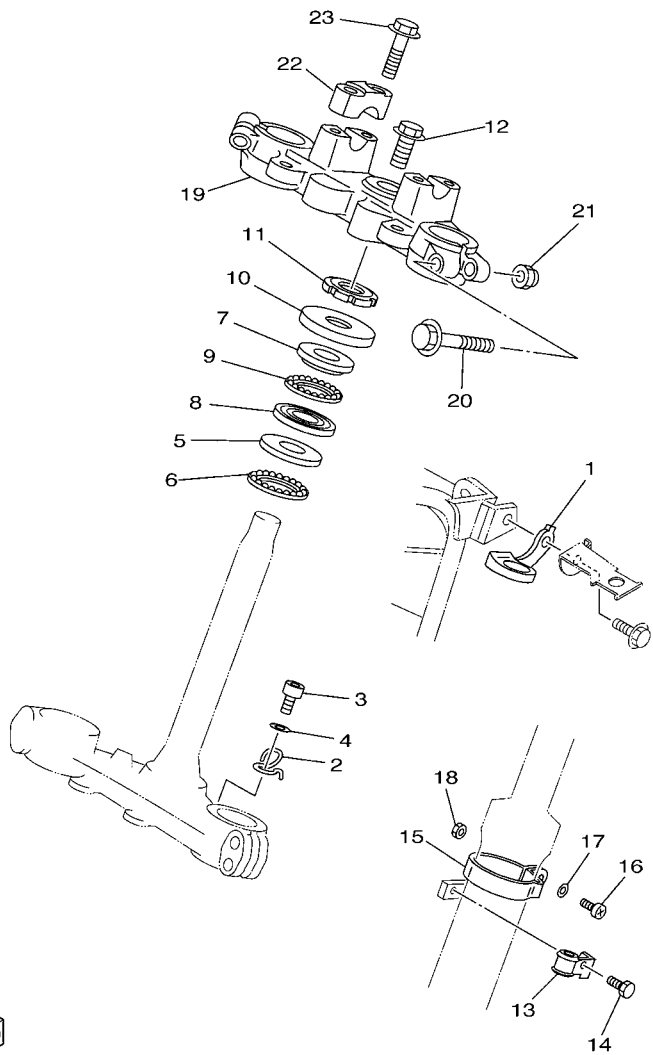

FIG. 20 REAR ARM

REF. NO.	PART NO.	DESCRIPTION	3GXU				REMARKS
1	36X-22110-00-35	REAR ARM COMP.	1				SL FOR SBE
2	15A-22123-00	BUSH 1	2				
3	90386-18028	BUSH	1				
4	93700-06004	NIPPLE, GREASE	1				
5	93700-06009	NIPPLE, GREASE	1				
6	36X-22126-00	COLLAR, DISTANCE	1				
7	36X-22126-10	COLLAR, DISTANCE	1				
8	401-22128-01	COVER, THRUST 1	3				
9	93109-18020	OIL SEAL	1				
10	3GX-22141-00	SHAFT, PIVOT	1				
11	90185-12134	NUT, SELF-LOCKING	1				
12	90201-120A5	WASHER, PLATE	1				
13	401-22127-00	SHIM	1				UN
14	36X-22310-00-35	CHAIN CASE ASSY	1				SL FOR SBE
15	98507-06045	SCREW, PAN HEAD	1				
16	92907-06600	WASHER, PLATE	1				
17	95607-06200	NUT, SELF U-FLANGE	1				
18	98507-06016	SCREW, PAN HEAD	2				
19	92907-06600	WASHER, PLATE	2				
20	148-22315-00	CAP	1				
21	36X-22358-00	SEAL 1	1				
22	90119-06074	BOLT, WITH WASHER	1				
23	36X-22325-00	COVER, DUST	1				
24	36X-22324-00	STAY, DUST COVER	1				
25	98507-05008	SCREW, PAN HEAD	2				
26	36X-22323-00	STAY, CHAIN CASE 3	2				
27	98507-04030	.SCREW, PAN HEAD	1				



3GXF700-B220

FIG. 22 STEERING

REF. NO.	PART NO.	DESCRIPTION	3GXU				REMARKS
1	36X-23389-00	GUIDE, CABLE	1				
2	36X-2331E-00	GUIDE, CABLE	1				
3	98507-06012	SCREW, PAN HEAD	1				
4	92907-06600	WASHER, PLATE	1				
5	156-23412-00	RACE, BALL 2	1				
6	156-2341E-00	RETAINER, BALL BEARING	1				
7	22F-23411-01	RACE, BALL 1	1				
8	22F-23412-01	RACE, BALL 2	1				
9	22F-2341E-00	RETAINER, BALL BEARING	1				
10	36X-23416-00	COVER, BALL RACE 2	1				
11	90179-25033	NUT	1				
12	90105-14102	BOLT, FLANGE	1				
13	3Y1-23319-00	HOLDER, CABLE 2	1				
14	95807-06012	BOLT, FLANGE	1				
15	3R9-23318-00	HOLDER, CABLE 1	1				
16	98507-05016	SCREW, PAN HEAD	1				
17	92907-05600	WASHER, PLATE	1				
18	95307-05600	NUT	1				
19	36X-23435-00	CROWN, HANDLE	1				
20	95827-10060	BOLT, FLANGE	2				
21	90185-10091	NUT, SELF-LOCKING	2				
22	1E6-23441-10-98	HOLDER, HANDLE UPPER	2				LGB FOR SBE
23	95827-08035	BOLT, FLANGE	4				

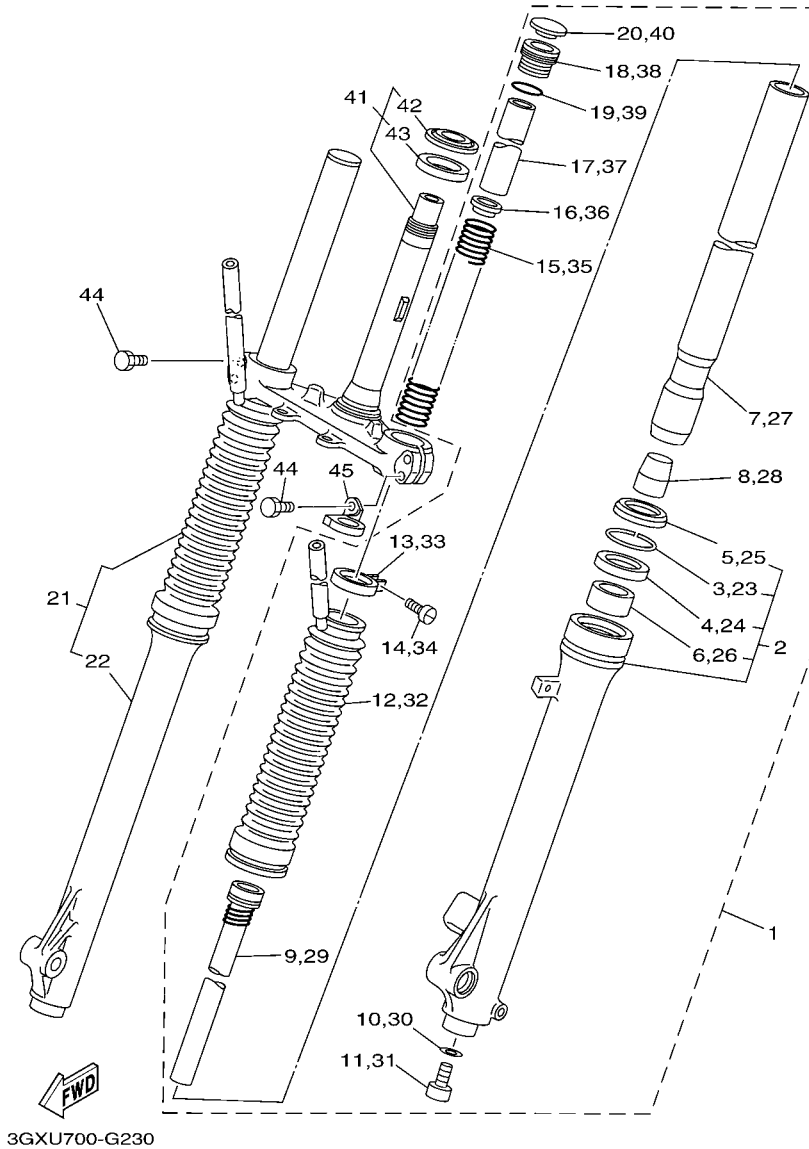
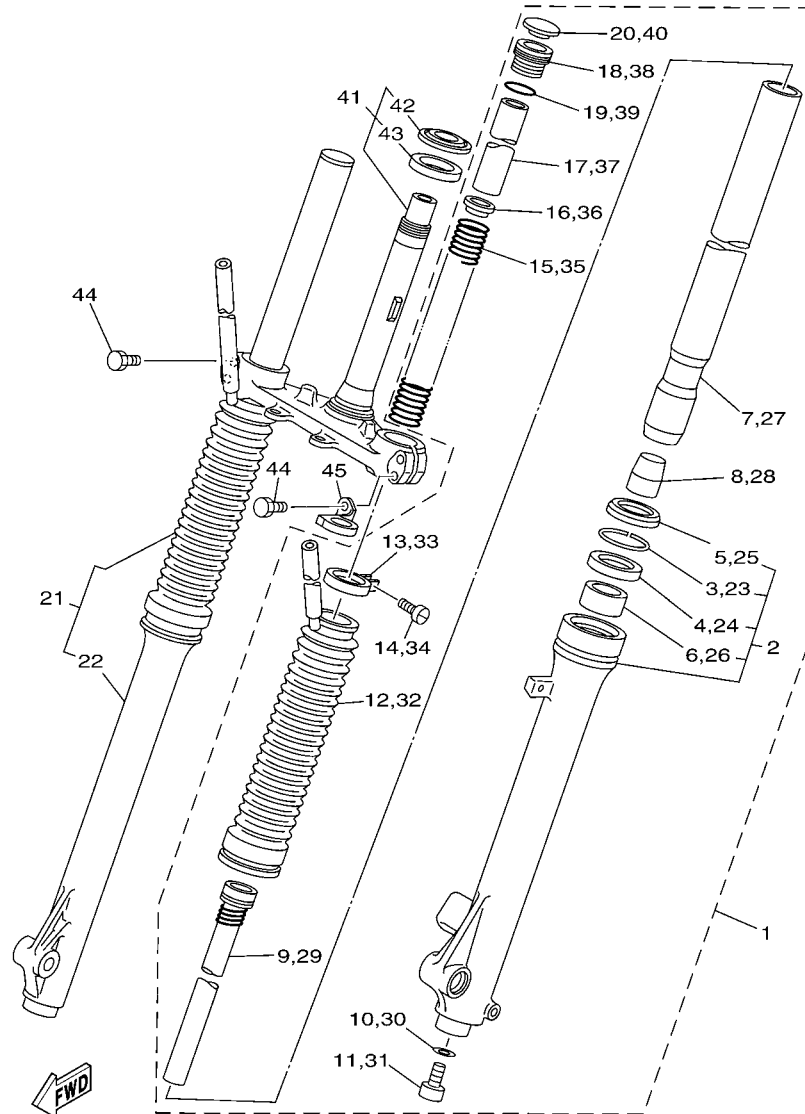

FIG. 23 FRONT FORK

REF. NO.	PART NO.	DESCRIPTION	3GXU				REMARKS
1	3GX-23102-00	FRONT FORK ASSY (L.H)	1				
2	3GX-23106-00	.OUTER TUBE COMP. (L.H)	1				
3	4A1-23156-00	..RING, SNAP	1				
4	1T3-23145-00	..OIL SEAL	1				
5	3R2-23144-00	..SEAL, DUST	1				
6	1H3-23125-00	..METAL, SLIDE 1	1				
7	36X-23110-00	.INNER TUBE COMP.1	1				
8	1W1-23173-L0	.SPINDLE, TAPER	1				
9	36X-23170-00	.CYLINDER COMP., FRONT FORK	1				
10	509-23158-L0	.GASKET	1				
11	278-23181-50	.BOLT, HEXAGON SOCKET HEAD	1				
12	36X-23191-10	.BOOT	1				
13	36X-23192-00	.BAND	1				
14	4V2-23194-L0	.SCREW, BOOT BAND	1				
15	36X-23141-00	.SPRING, FRONT FORK	1				
16	3DM-23149-10	.WASHER, SPRING UPPER	1				
17	2JL-23118-00	.SPACER	1				
18	1U6-23111-M1	.BOLT, CAP	1				
19	240-23114-00	.GASKET	1				
20	1U6-23168-M0	.CAP, FRONT FORK	1				
21	3GX-23103-00	FRONT FORK ASSY (R.H)	1				
22	3GX-23107-00	.OUTER TUBE COMP. (R.H)	1				
23	4A1-23156-00	..RING, SNAP	1				
24	1T3-23145-00	..OIL SEAL	1				
25	3R2-23144-00	..SEAL, DUST	1				
26	1H3-23125-00	..METAL, SLIDE 1	1				
27	36X-23110-00	.INNER TUBE COMP.1	1				



3GXU700-G230

FIG. 23 FRONT FORK

REF. NO.	PART NO.	DESCRIPTION	3GXU				REMARKS
28	1W1-23173-L0	.SPINDLE, TAPER	1				
29	36X-23170-00	.CYLINDER COMP., FRONT FORK	1				
30	509-23158-L0	.GASKET	1				
31	278-23181-50	.BOLT, HEXAGON SOCKET HEAD	1				
32	36X-23191-10	.BOOT	1				
33	36X-23192-00	.BAND	1				
34	4V2-23194-L0	.SCREW, BOOT BAND	1				
35	36X-23141-00	.SPRING, FRONT FORK	1				
36	3DM-23149-10	.WASHER, SPRING UPPER	1				
37	2JL-23118-00	.SPACER	1				
38	1U6-23111-M1	.BOLT, CAP	1				
39	240-23114-00	.GASKET	1				
40	1U6-23168-M0	.CAP, FRONT FORK	1				
41	36X-23340-02	UNDER BRACKET COMP.	1				
42	18G-23411-00	.RACE, BALL 1	1				
43	5VC-23462-00	.SEAL, DUST	1				
44	3YF-23181-00	BOLT, HEXAGON SOCKET HEAD	4				
45	3R4-23389-00	GUIDE, CABLE	1				

FIG. 24 FUEL TANK

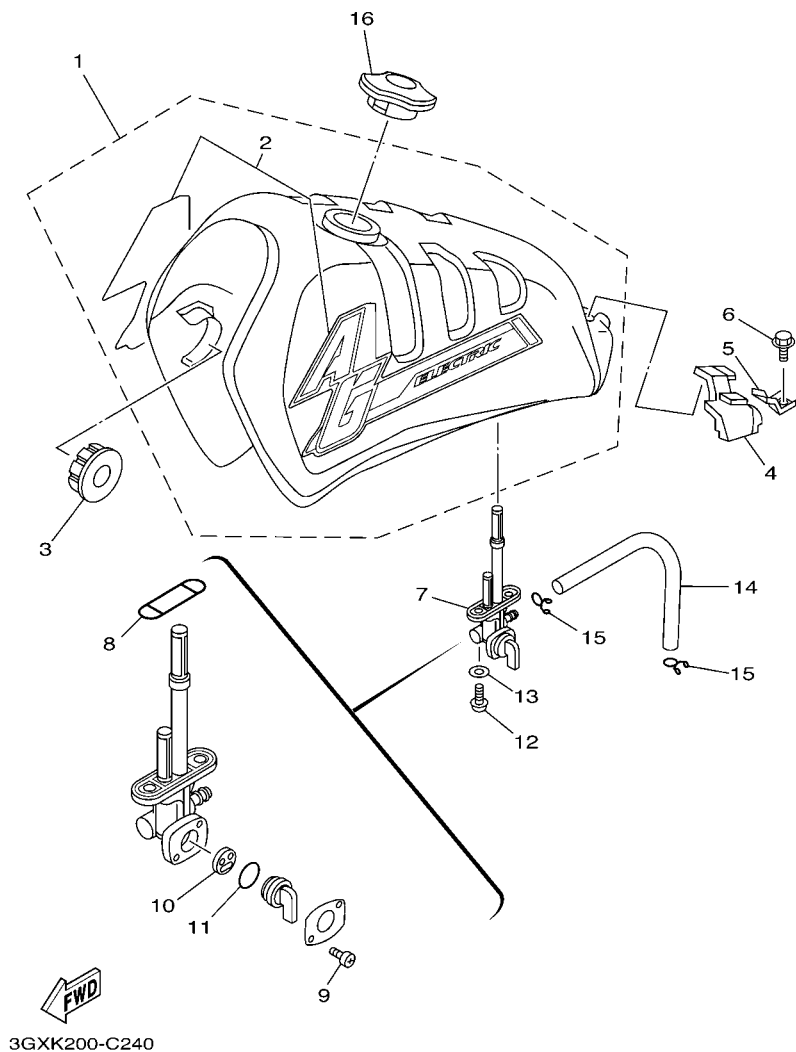

REF. NO.	PART NO.	DESCRIPTION	3GXU				REMARKS
1	36X-Y2410-10-01	FUEL TANK COMP.	1				FOR SBE
2	3GX-24240-30	.GRAPHIC SET	1				
3	4H7-24181-00	DAMPER, LOCATING 1	2				
4	36X-24182-00	DAMPER, LOCATING 2	1				
5	36X-24186-00	WASHER, SPECIAL	2				
6	95807-06016	BOLT, FLANGE	2				
7	23F-24500-11	FUEL COCK ASSY 1	1				
8	4X8-24512-00	.O-RING	1				
9	98507-03008	.SCREW, PAN HEAD	2				
10	3AC-24523-00	.VALVE PACKING	1				
11	3AJ-24534-01	.SEAL, COCK	1				
12	90149-06011	SCREW	2				
13	90202-05193	WASHER, PLATE	2				
14	90445-10638	HOSE (L145)	1				
15	90467-09006	CLIP	2				
16	36X-24610-00	CAP ASSY	1				

FIG. 26 FRONT WHEEL

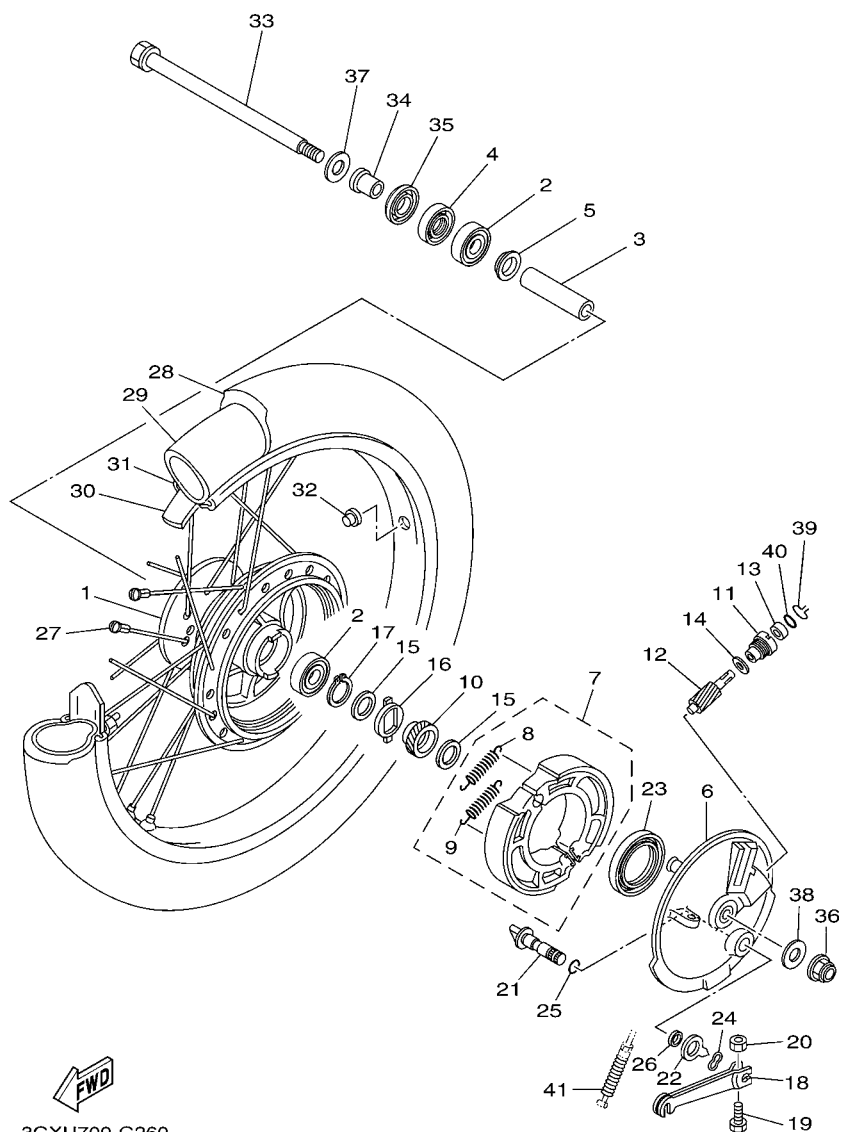

REF. NO.	PART NO.	DESCRIPTION	3GXU				REMARKS
1	2A6-25111-00-35	HUB, FRONT	1				SL FOR SBE
2	93306-30101	BEARING	2				
3	90560-12138	SPACER	1				
4	93102-18008	OIL SEAL	1				
5	109-25315-00	FLANGE, SPACER	1				
6	3GX-25121-00-35	PLATE, BRAKE SHOE	1				SL FOR SBE
7	3GX-W253A-00	BRAKE SHOE KIT	1				
8	90506-12001	.SPRING, TENSION	1				
9	90506-15001	.SPRING, TENSION	1				
10	5J0-25135-00	GEAR, DRIVE (31T)	1				
11	109-25136-00	BUSH	1				
12	5J0-25138-00	GEAR, METER	1				
13	93104-07003	OIL SEAL	1				
14	90201-07076	WASHER, PLATE	1				
15	90201-20269	WASHER, PLATE	2				
16	183-25149-00	CLUTCH, METER	1				
17	99009-20400	CIRCLIP	1				
18	2N4-25155-00	LEVER, CAMSHAFT 1	1				
19	90101-06278	BOLT	1				
20	95307-06600	NUT	1				
21	5DV-25351-00	CAMSHAFT	1				
22	4H7-2533A-02	PLATE, INDICATOR	1				
23	93105-47007	OIL SEAL	1				
24	90206-14093	WASHER, WAVE	1				
25	93210-14104	O-RING	1				
26	93109-14021	OIL SEAL	1				
27	2A6-25104-01	SPOKE SET, FRONT	1				

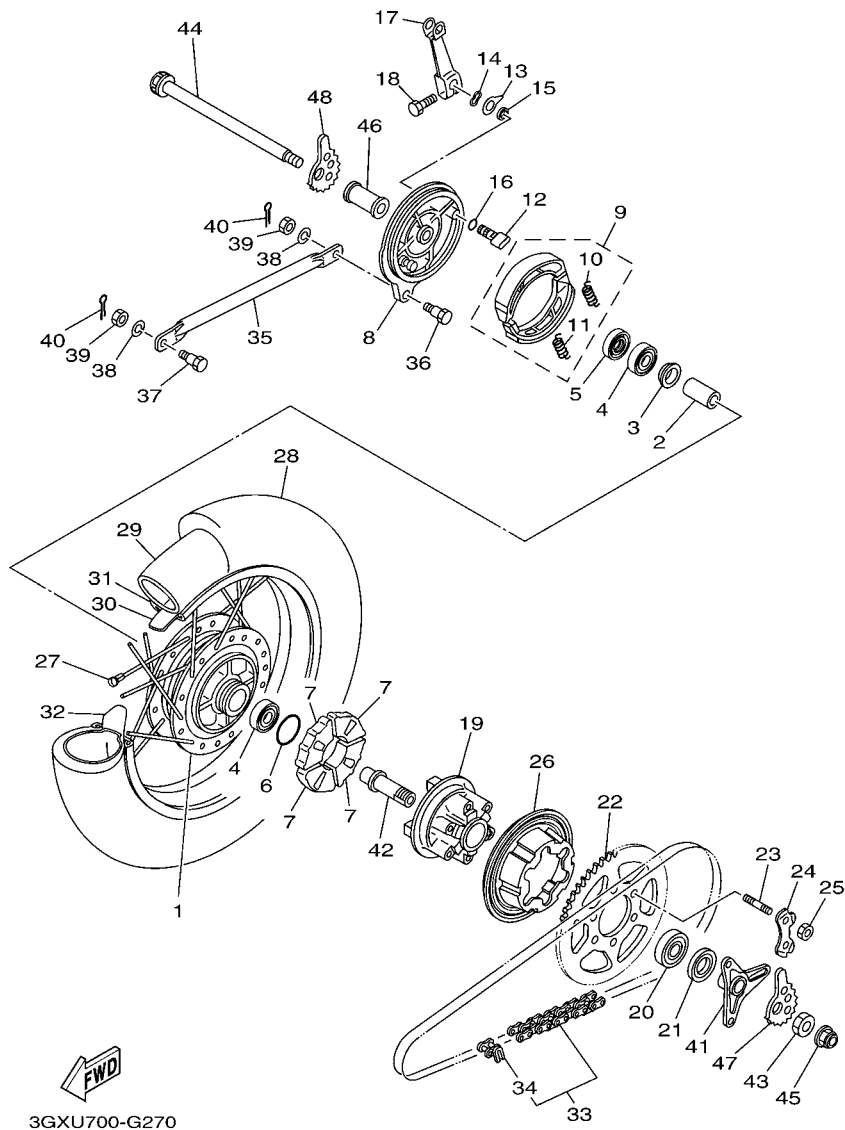

3GXU700-G270

FIG. 27 REAR WHEEL

REF. NO.	PART NO.	DESCRIPTION	3GXU				REMARKS
1	391-25311-00-35	HUB, REAR	1				SL FOR SBE
2	90560-15136	SPACER	1				
3	183-25315-00	FLANGE, SPACER	1				
4	93306-20212	BEARING	2				
5	93104-22018	OIL SEAL	1				
6	93210-42101	O-RING	1				
7	36X-25364-00	DAMPER	4				
8	3GX-25321-00-35	PLATE, BRAKE SHOE	1				SL FOR SBE
9	3GX-W253E-00	BRAKE SHOE KIT	1				
10	90506-12001	.SPRING, TENSION	1				
11	90506-15001	.SPRING, TENSION	1				
12	5DV-25351-00	CAMSHAFT	1				
13	5DV-2533A-00	PLATE, INDICATOR	1				
14	90206-14093	WASHER, WAVE	1				
15	93109-14021	OIL SEAL	1				
16	93210-14104	O-RING	1				
17	4V8-25355-00	LEVER, CAMSHAFT	1				
18	90101-06291	BOLT	1				
19	31G-25366-00	CLUTCH, HUB	1				
20	93306-00416	BEARING	1				
21	93106-26005	OIL SEAL	1				
22	15A-25454-11	SPROCKET, DRIVEN (54T)	1				
23	90116-08425	BOLT, STUD	6				
24	90215-08160	WASHER, LOCK	3				
25	90170-08258	NUT	6				
26	36X-25327-00	COVER, PLATE	1				
27	3V6-25304-00	SPOKE SET, REAR	1				

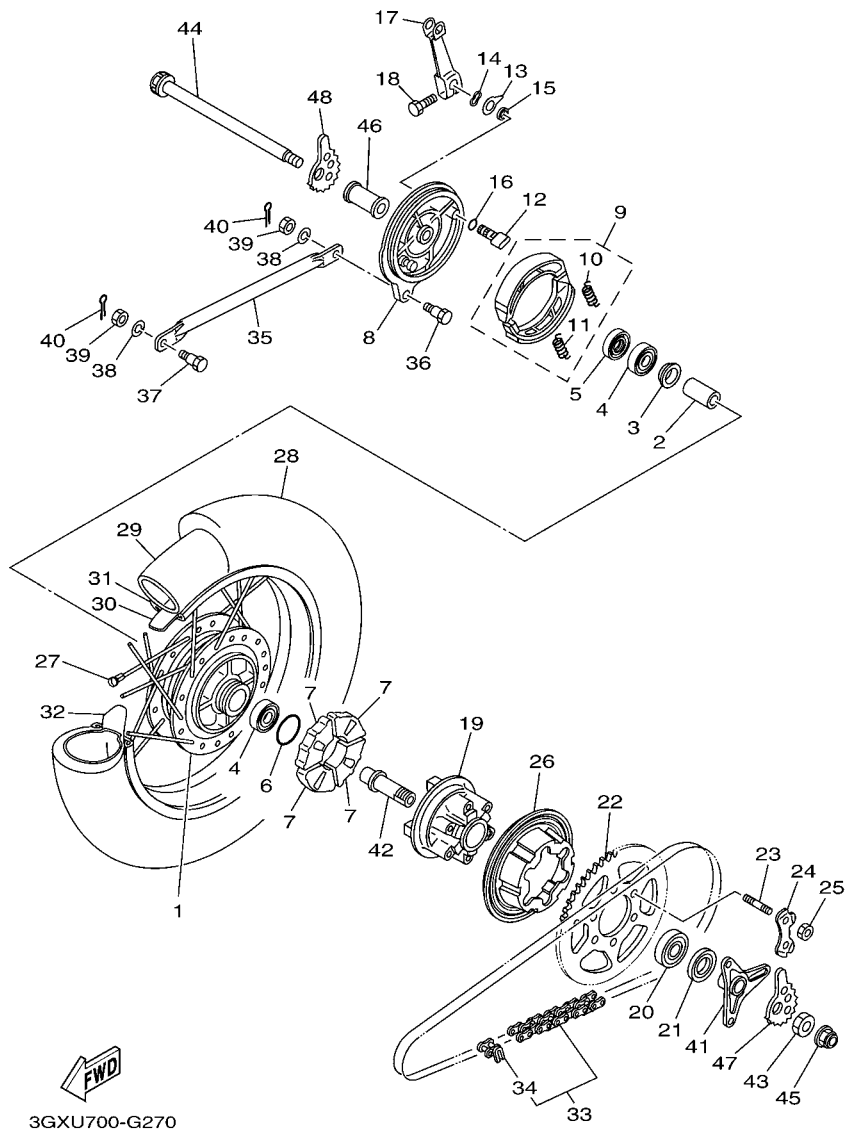

3GXU700-G270

FIG. 27 REAR WHEEL

REF. NO.	PART NO.	DESCRIPTION	3GXU				REMARKS
28	94141-185E8	TIRE (4.10-18 4PR)	1				INOUE
29	94232-18113	TUBE (3.50-18 TR4)	1				INOUE
30	94325-18081	BAND, RIM (2.50-18)	1				INOUE
31	94418-18008	RIM (1.85-18)	1				
32	1T2-25394-00	SPACER, BEAD	1				
33	9Y580-88121	CHAIN	1				
34	94680-88001	.JOINT, CHAIN (DID 428HG)	1				
35	3V6-25371-00	BAR, TENSION	1				
36	90109-08063	BOLT	1				
37	90109-08368	BOLT	1				
38	92907-08100	WASHER, SPRING	2				
39	95307-08700	NUT	2				
40	91401-20012	PIN, COTTER	2				
41	36X-25386-00	COLLAR, SPROCKET AXLE	1				
42	36X-25387-00	AXLE, SPROCKET	1				
43	90170-20224	NUT	1				
44	2K6-25381-10	AXLE, WHEEL	1				
45	95607-14200	NUT, SELF-LOCKING	1				
46	90387-155J5	COLLAR	1				
47	3V6-25388-00	PULLER, CHAIN 1	1				
48	3V6-25389-00	PULLER, CHAIN 2	1				

FWD
3GXA700-7280

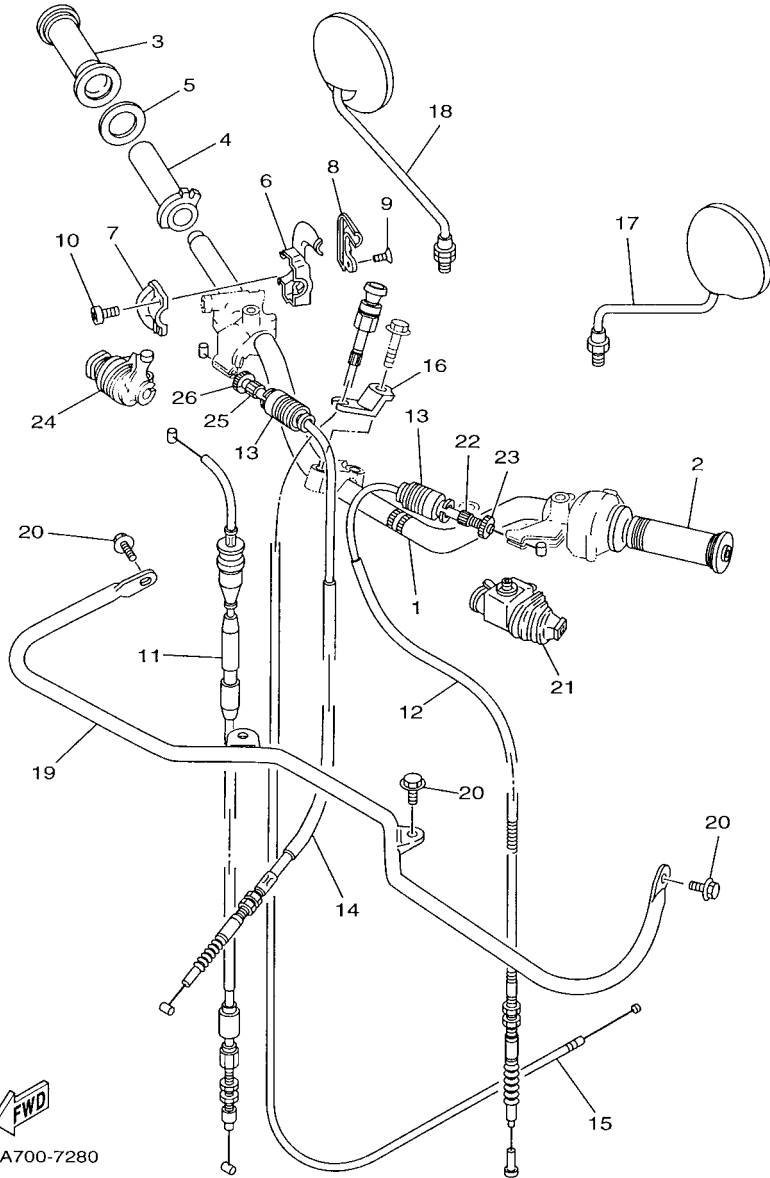

FIG. 28 STEERING HANDLE & CABLE

REF. NO.	PART NO.	DESCRIPTION	3GXU			REMARKS
1	36X-26111-11	HANDLEBAR	1			SL
2	3V6-26241-00	GRIP (LEFT)	1			
3	3V6-26242-00	GRIP (RIGHT)	1			
4	3GX-26243-00	TUBE, THROTTLE GUIDE	1			
5	1M1-26249-01	RING, LEAF	1			
6	38V-26281-00-98	CAP, GRIP UPPER	1			LGB FOR SBE
7	493-26282-00-98	CAP, GRIP UNDER	1			LGB FOR SBE
8	38V-2628H-00	CAP, WIRE	1			
9	98707-04012	SCREW, FLAT HEAD	2			
10	98507-05016	SCREW, PAN HEAD	2			
11	36X-26311-11	CABLE, THROTTLE 1	1			
12	1RH-26335-00	CABLE, CLUTCH	1			
13	1E6-26342-00	BOOT, CABLE	2			
14	36X-26341-11	WIRE, BRAKE 1	1			
15	36X-26331-10	CABLE, STARTER 1	1			
16	4BE-2637G-00	HOLDER, WIRE	1			
17	1Y1-26290-50	BACK MIRROR ASSY (L.H)	1			
18	1Y1-26290-60	BACK MIRROR ASSY (R.H)	1			
19	36X-26123-11	GUARD, LEVER	1			SL
20	95807-08016	BOLT, FLANGE	4			
21	36X-26372-00	COVER, HANDLE LEVER 1	1			
22	90123-08046	BOLT	1			
23	90179-08148	NUT	1			
24	1E6-26372-00	COVER, HANDLE LEVER 1	1			
25	90123-08046	BOLT	1			
26	90179-08148	NUT	1			

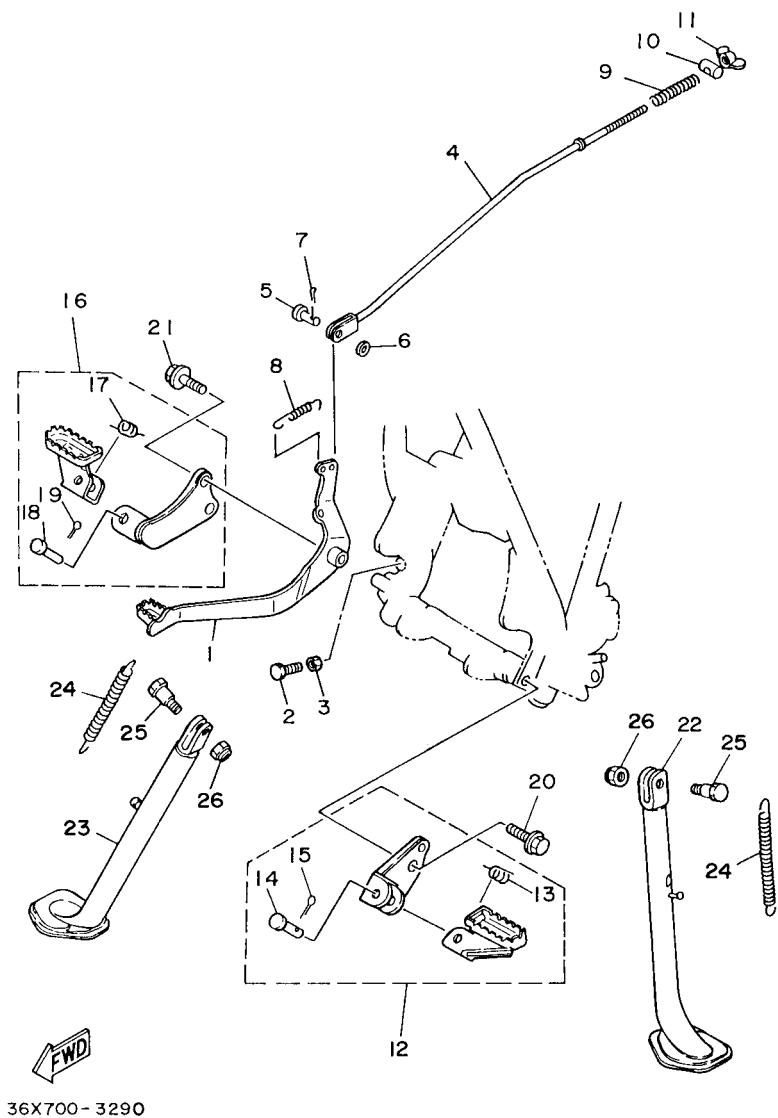

FIG. 29 STAND & FOOTREST

REF. NO.	PART NO.	DESCRIPTION	3GXU			REMARKS
1	36X-27211-00-90	PEDAL, BRAKE	1			ZK FOR SBE
2	97007-06020	BOLT	1			
3	95307-06700	NUT	1			
4	36X-27231-00	ROD, BRAKE	1			
5	90240-06076	PIN, CLEVIS	1			
6	92907-06200	WASHER	1			
7	91401-20012	PIN, COTTER	1			
8	90506-14343	SPRING, TENSION	1			
9	90501-10245	SPRING, COMPRESSION	1			
10	90249-12008	PIN	1			
11	90175-06013	NUT, WING	1			
12	36X-27410-00-90	FRONT FOOTREST ASSY (LEFT)	1			ZK FOR SBE
13	90508-20023	.SPRING, TORSION	1			
14	91701-08038	.PIN	1			
15	91401-25015	.PIN, COTTER	1			
16	36X-27420-00-90	FRONT FOOTREST ASSY (RIGHT)	1			ZK FOR SBE
17	90508-20023	.SPRING, TORSION	1			
18	91701-08038	.PIN	1			
19	91401-25015	.PIN, COTTER	1			
20	95827-12025	BOLT, FLANGE	1			
21	90105-10058	BOLT, FLANGE	2			
22	36X-27311-01	STAND, SIDE	1			
23	36X-27311-11	STAND, SIDE	1			
24	90506-28100	SPRING, TENSION	2			
25	90109-10473	BOLT	2			
26	90185-10037	NUT, SELF-LOCKING	2			

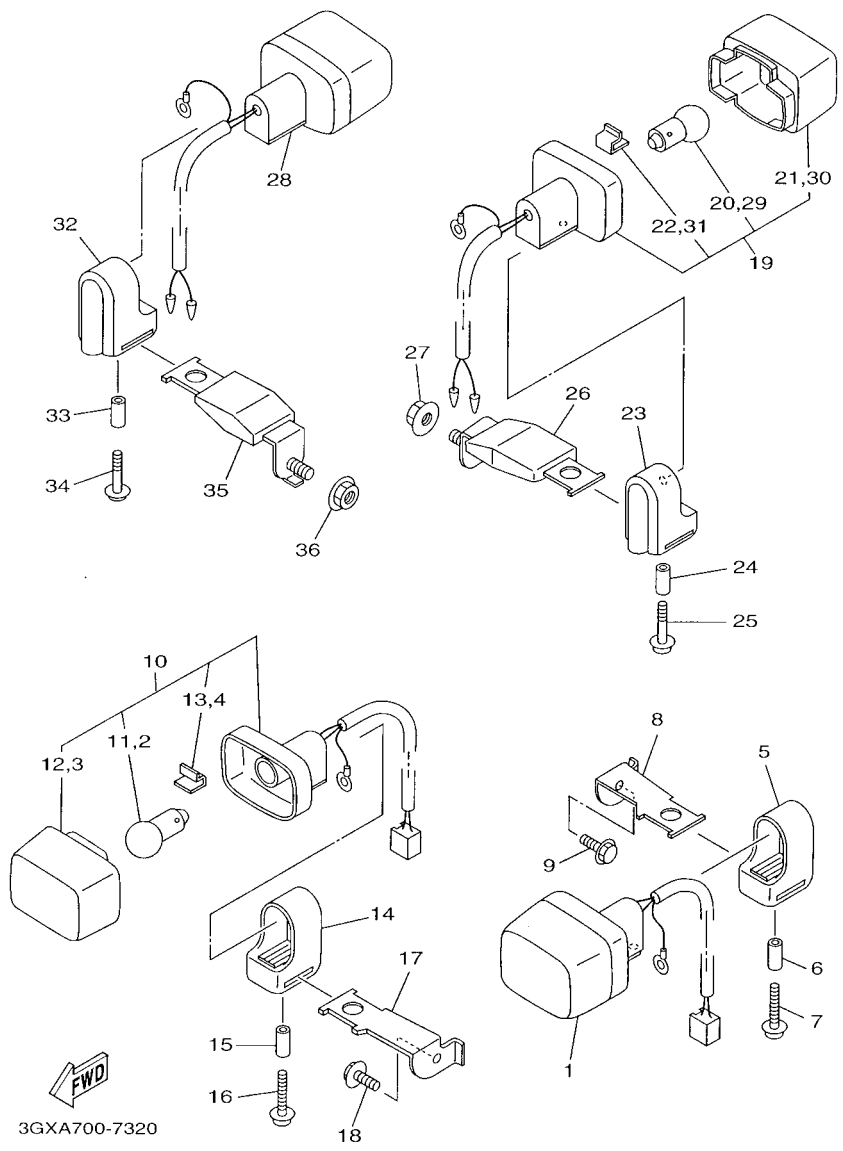
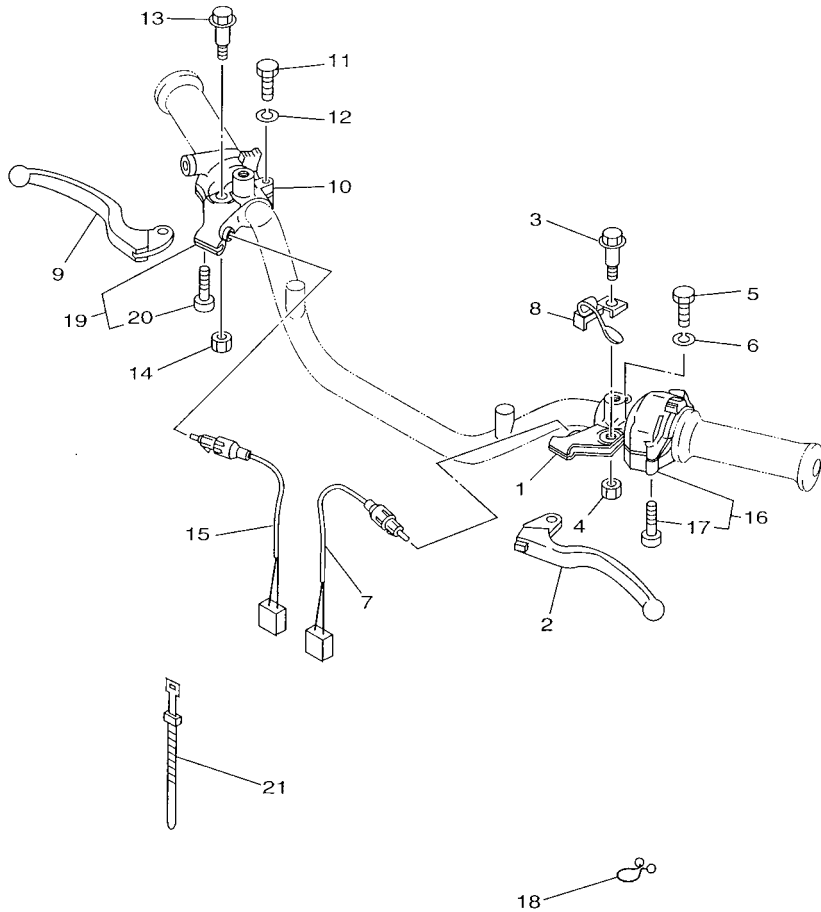

FIG. 32 FLASHER LIGHT

REF. NO.	PART NO.	DESCRIPTION	3GXU				REMARKS
1	1KH-83310-10	FRONT FLASHER LIGHT ASSY 1	1				
2	1KH-83311-00	.BULB (12V-10W)	1				
3	2T4-83312-00	.LENS, FLASHER	1				
4	1KH-83345-00	.PLUG, BLIND	1				
5	1KH-83321-00	DAMPER, FLASHER 1	1				
6	90387-05285	COLLAR	1				
7	90159-05011	SCREW, WITH WASHER	1				
8	3GX-83318-00	STAY, FLASHER 1	1				
9	95807-06010	BOLT, FLANGE	1				
10	1KH-83320-10	FRONT FLASHER LIGHT ASSY 2	1				
11	1KH-83311-00	.BULB (12V-10W)	1				
12	2T4-83312-00	.LENS, FLASHER	1				
13	1KH-83345-00	.PLUG, BLIND	1				
14	1KH-83321-00	DAMPER, FLASHER 1	1				
15	90387-05285	COLLAR	1				
16	90159-05011	SCREW, WITH WASHER	1				
17	3GX-83328-00	STAY, FLASHER 2	1				
18	95807-06010	BOLT, FLANGE	1				
19	3XP-83310-10	FRONT FLASHER LIGHT ASSY 1	1				
20	1KH-83311-00	.BULB (12V-10W)	1				
21	2T4-83312-00	.LENS, FLASHER	1				
22	1KH-83345-00	.PLUG, BLIND	1				
23	1KH-83321-00	DAMPER, FLASHER 1	1				
24	90387-05285	COLLAR	1				
25	90159-05011	SCREW, WITH WASHER	1				
26	4GY-83368-00	STAY, FLASHER 1	1				
27	95707-08500	NUT, FLANGE	1				



FWD
3GXA700-7360

FIG. 36 HANDLE SWITCH & LEVER

REF. NO.	PART NO.	DESCRIPTION	3GXU				REMARKS
1	3Y6-82911-00	HOLDER, LEVER 1	1				
2	4GY-83912-00	LEVER 1	1				
3	90109-06799	BOLT	1				
4	95607-06100	NUT, U	1				
5	97007-06022	BOLT	1				
6	92907-06100	WASHER, SPRING	1				
7	3MW-82917-00	SWITCH	1				
8	36X-83965-00	LEVER, LOCK	1				
9	23X-83922-00	LEVER 2	1				
10	1JN-82921-01	HOLDER, LEVER 2	1				
11	97007-06022	BOLT	1				
12	92907-06100	WASHER, SPRING	1				
13	90109-06799	BOLT	1				
14	95607-06100	NUT, U	1				
15	3AB-83980-00	FRONT STOP SWITCH ASSY	1				
16	3GX-83972-10	SWITCH, HANDLE 4	1				
17	98507-05030	.SCREW, PAN HEAD	2				
18	90464-23041	CLAMP	2				
19	4DW-83975-11	SWITCH, HANDLE 2	1				
20	98507-05018	.SCREW, PAN HEAD	2				
21	437-83936-01	BAND, SWITCH CORD	4				

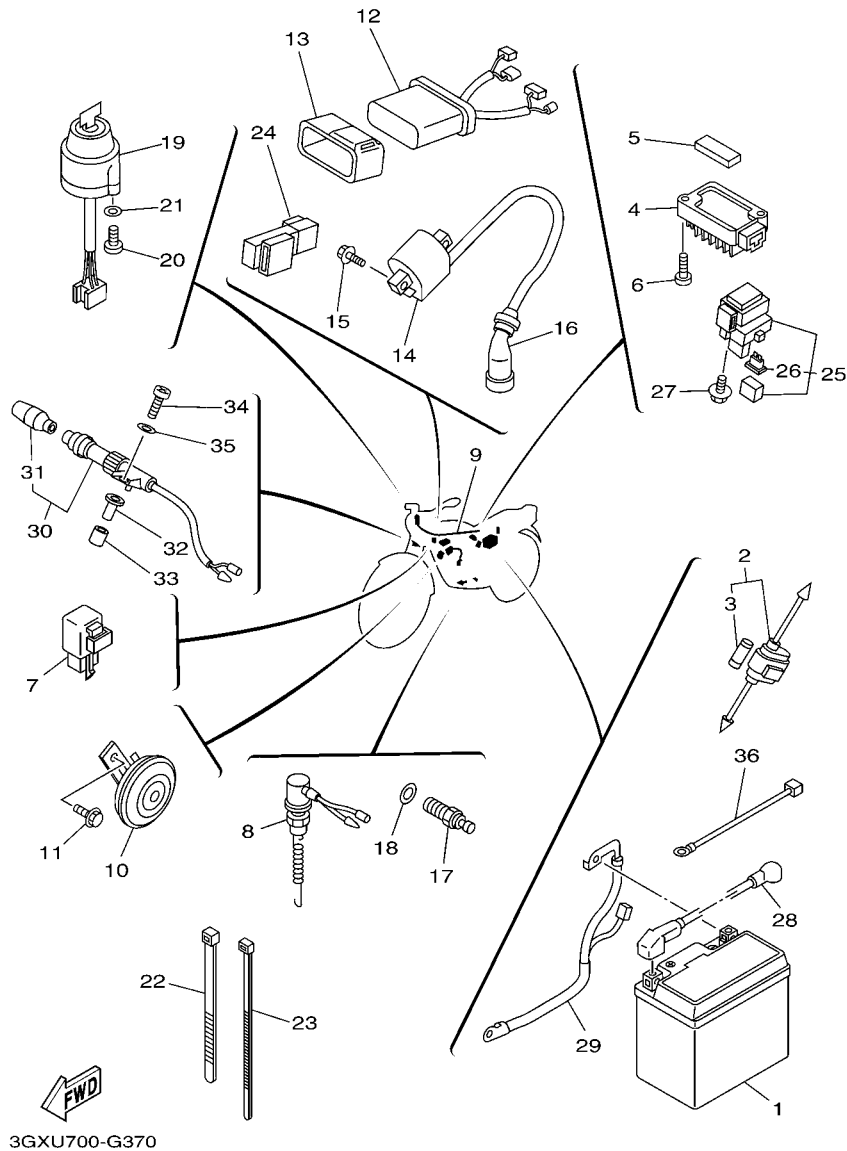

FIG. 37 ELECTRICAL 1

REF. NO.	PART NO.	DESCRIPTION	3GXU				REMARKS
1	1S4-82100-10	BATTERY ASSY (YT Z7S)	1				
2	55K-82150-01	FUSE HOLDER ASSY	1				
3	116-82151-00	.FUSE (10A)	2				
4	3TJ-81960-02	RECTIFIER & REGULATOR ASSY	1				
5	8U9-77162-00	STRIP, WEATHER 2	1				
6	98507-06025	SCREW, PAN HEAD	2				
7	4GY-83350-00	FLASHER RELAY ASSY	1				
8	2F1-82530-02	STOP SWITCH ASSY	1				
9	3GX-82590-10	WIRE HARNESS ASSY	1				
10	3TY-83371-11	HORN	1				
11	95807-06012	BOLT, FLANGE	1				
12	3GX-85540-10	C.D.I. UNIT ASSY	1				
13	3GX-85546-00	BAND	1				
14	4JG-82310-00	IGNITION COIL ASSY	1				
15	95027-06016	BOLT, FLANGE	2				
16	3NS-82370-00	PLUG CAP ASSY	1				
17	4KM-82540-00	NEUTRAL SWITCH ASSY	1				
18	90430-10148	GASKET	1				
19	36X-82510-02	MAIN SWITCH ASSY	1				
20	98507-05012	SCREW, PAN HEAD	2				
21	92907-05600	WASHER, PLATE	2				
22	5Y9-12491-00	CLAMP 1	2				
23	90465-13152	CLAMP	6				
24	1RL-81950-92	RELAY ASSY	1				
25	4FU-81940-02	STARTER RELAY ASSY	1				
26	2GH-82151-00	.FUSE (20A-BL)	1				
27	95027-06008	BOLT, FLANGE	2				

NUMERICAL INDEX

PART NO.	REF. NO.	PART NO.	REF. NO.	PART NO.	REF. NO.	PART NO.	REF. NO.	PART NO.	REF. NO.	PART NO.	REF. NO.
36X-11102-04	1 - 1	5H0-13326-01	6 - 2	36X-14940-00	8 - 23	36X-17241-01	14 - 15	3GX-22141-00	20 - 10	278-23181-50	23 - 31
5H0-1111F-00	1 - 19	4BE-13329-01	6 - 4	36X-14941-42	8 - 14	36X-17251-00	14 - 13	36X-22151-00	20 - 39	36X-23191-10	23 - 12
5H0-11133-11	1 - 2	51Y-13411-00	6 - 6	46X-14984-00	8 - 11	15A-17402-01	14 - 11	36X-22189-00	20 - 37		23 - 32
36X-11166-00	10 - 11	5H0-13440-00	6 - 10	4G0-14985-00	8 - 18	36X-17411-00	14 - 1	36X-22210-20	21 - 1	36X-23192-00	23 - 13
371-11167-01	10 - 3	3GX-13447-00	6 - 11	3F7-14991-00	8 - 13	5H0-17456-00	14 - 26	1YW-22216-00	21 - 4		23 - 33
1NU-11181-00	1 - 6	24W-13512-00	7 - 17	256-14997-00	8 - 6	1RL-18110-00	16 - 8	3R4-22226-00	21 - 2	4V2-23194-L0	23 - 14
4BD-11185-00	1 - 12	16G-13569-00	7 - 3	3GX-15100-02	10 - 1	132-18113-01	16 - 9	36X-22310-00-35	20 - 14		23 - 34
3GC-11186-00	1 - 15	1HX-13575-00	7 - 6	5H0-15351-00	6 - 8	5H0-18120-02	16 - 1	148-22315-00	20 - 20	3R9-23318-00	22 - 15
3GC-11187-00	1 - 16	36X-13586-01	7 - 1	3Y1-15361-00	11 - 23	4G0-18140-00	15 - 8	36X-22318-00	20 - 28	3Y1-23319-00	22 - 13
36X-11310-00	2 - 1	36X-14105-00	8 - 2	3Y1-15363-00	11 - 21	5H0-18185-01	15 - 4	36X-22323-00	20 - 26	36X-2331E-00	22 - 2
5VC-11351-01	2 - 3	25G-14107-20	8 - 22	4WP-15411-02	11 - 1	4JG-18511-00	15 - 11	36X-22324-00	20 - 24	36X-23340-02	23 - 41
5H0-11400-01	3 - 1	36X-1410A-00	8 - 10	36X-15421-01	11 - 13	4JG-18512-01	15 - 12	36X-22325-00	20 - 23	36X-23389-00	22 - 1
5H0-11412-09	3 - 2	22F-14126-00	8 - 7	3GX-15431-00	11 - 15	36X-18513-00	15 - 10	36X-22327-01	20 - 31	3R4-23389-00	23 - 45
5H0-11422-00	3 - 3	812-14137-00	8 - 8	36X-15441-00	2 - 7	3GX-18531-00	15 - 13	36X-22358-00	20 - 21	18G-23411-00	23 - 42
15A-11454-00	3 - 22	4G0-14142-35	8 - 12	4BE-15451-03	11 - 2	3GX-18535-00	15 - 14	3GX-23102-00	23 - 1	22F-23411-01	22 - 7
5H0-11496-00	3 - 13	36X-14146-00	8 - 20	4BE-15462-00	11 - 16	36X-18540-00	15 - 1	3GX-23103-00	23 - 21	156-23412-00	22 - 5
5H0-11531-00	3 - 21	137-14153-00	8 - 15	2HT-15512-00	12 - 21	136-18542-00	15 - 2	3GX-23106-00	23 - 2	22F-23412-01	22 - 8
5H0-11536-00	3 - 16	36X-14153-00	8 - 17	5H0-15517-00	12 - 24	36X-21107-00	25 - 8	3GX-23107-00	23 - 22	36X-23416-00	22 - 10
15A-11603-00	3 - 9	36X-14169-00	8 - 9	5H0-15521-00	12 - 23	3GX-21110-10-33	17 - 1	36X-23110-00	23 - 7	156-2341E-00	22 - 6
15A-11605-00	3 - 9	537-14186-00	8 - 21	4H7-15580-10	12 - 26	3GX-21287-00	17 - 17		23 - 27	22F-2341E-00	22 - 9
15A-11607-00	3 - 9	36X-14191-00	8 - 26	1J7-15583-01	12 - 28	36X-21315-00	17 - 7	1U6-23111-M1	23 - 18	36X-23435-00	22 - 19
36X-11631-00-AO	3 - 8	21V-14196-00	8 - 30	36X-15620-01	12 - 15	1RL-21316-00-33	17 - 2		23 - 38	1E6-23441-10-98	22 - 22
15A-11633-00	3 - 10	36X-14197-00	8 - 25	36X-15621-02	12 - 16	3GX-2134E-00	17 - 19	240-23114-00	23 - 19	5VC-23462-00	23 - 43
36X-11636-00	3 - 8	3G2-14231-25	8 - 3	36X-15641-00	12 - 8	36X-21471-10-35	17 - 15		23 - 39	4H7-24181-00	24 - 3
36X-11638-00	3 - 8	620-14231-74	8 - 16	15A-15651-01	12 - 12	36X-21485-00	17 - 16	2JL-23118-00	23 - 17	36X-24182-00	24 - 4
15A-11651-00	3 - 6	3GX-14401-00	7 - 7	36X-15660-01	12 - 1	36X-21511-60	18 - 1		23 - 37	36X-24186-00	24 - 5
5H0-11681-00	3 - 4	36X-14412-00	7 - 9	15A-15666-00	12 - 4	36X-21521-00	18 - 4	1H3-23125-00	23 - 6	3GX-24240-30	24 - 2
5H0-12111-02	4 - 1	36X-14437-00	7 - 13	401-15676-00	12 - 3	36X-21522-00	18 - 5		23 - 26	23F-24500-11	24 - 7
4G0-12113-01	4 - 4	36X-14451-00	7 - 10	36X-16111-00	13 - 1	5PA-21568-00	18 - 16	36X-23141-00	23 - 15	4X8-24512-00	24 - 8
4G0-12114-01	4 - 5	36X-14452-00	7 - 12	36X-16150-00	13 - 5	36X-21611-40	18 - 9		23 - 35	3AC-24523-00	24 - 10
4G0-12116-01	4 - 3	36X-14453-01	7 - 8	5H0-16154-00	13 - 6	36X-21621-00	18 - 11	3R2-23144-00	23 - 5	3AJ-24534-01	24 - 11
4G0-12117-00	4 - 7	36X-14458-00	7 - 11	36X-16321-00	13 - 18	36X-21622-00	18 - 12		23 - 25	36X-24610-00	24 - 16
4G0-12118-00	4 - 8	36X-14468-00	7 - 14	537-16321-00	13 - 8	36X-21629-01	18 - 13	1T3-23145-00	23 - 4	3GX-24710-31	25 - 1
5H0-12119-00	4 - 6	3GX-14611-00	9 - 1	137-16324-00	13 - 9	3GX-21668-00	18 - 17		23 - 24	3GX-24711-31	25 - 2
5H0-12121-01	4 - 2	5H0-14612-01	9 - 2	5H0-16351-00	13 - 10	36X-21711-40	19 - 1	3DM-23149-10	23 - 16	36X-24810-11-35	25 - 4
5H0-12146-00	4 - 11	4BE-14613-00	9 - 18	5H0-16356-01	13 - 14	36X-21721-40	19 - 2		23 - 36	36X-24860-10-35	25 - 10
36X-12151-00	4 - 9	36X-14628-01	9 - 3	5H0-16357-00	13 - 26	36X-2172A-00	19 - 6	4A1-23156-00	23 - 3	36X-24861-00	25 - 12
5H0-12156-00	4 - 10	36X-14711-01	9 - 7	1W1-16358-01	13 - 13	3GX-2173E-30	19 - 9		23 - 23	36X-24862-00	25 - 11
2NX-12159-00	4 - 13	3YF-14714-00	9 - 15	36X-16371-00	13 - 7	3GX-2173F-30	19 - 10	509-23158-L0	23 - 10	2A6-25104-01	26 - 27
36X-12171-00	5 - 1	36X-14728-00	9 - 8	15A-16380-00	13 - 22	3M7-21746-00	19 - 4		23 - 30	2A6-25111-00-35	26 - 1
5H0-12176-00	5 - 2	36X-14752-02	9 - 12	1KH-16383-00	13 - 19	36X-2177F-00	19 - 11	1U6-23168-M0	23 - 20	2K5-25118-00	26 - 35
3GC-12210-10	5 - 10	4BD-14766-00	9 - 4	24W-17121-00	14 - 7	36X-22110-00-35	20 - 1		23 - 40	3GX-25121-00-35	26 - 6
4FM-12213-00	5 - 11		9 - 9	24W-17131-00	14 - 5	15A-22123-00	20 - 2	36X-23170-00	23 - 9	5J0-25135-00	26 - 10
5H0-12231-00	5 - 8	36X-14901-01	8 - 1	36X-17141-01	14 - 2	36X-22126-00	20 - 6		23 - 29	109-25136-00	26 - 11
5N0-12241-00	5 - 9	36X-1490J-00	8 - 5	36X-17151-00	14 - 6	36X-22126-10	20 - 7	1W1-23173-L0	23 - 8	102-25137-00	26 - 39
5Y9-12491-00	37 - 22	36X-1490K-00	8 - 27	36X-17211-00	14 - 18	401-22127-00	20 - 13		23 - 28	5J0-25138-00	26 - 12
5H0-13300-02	6 - 1	36X-14933-01	8 - 4	36X-17221-01	14 - 12	1W1-22128-00	21 - 8	3YF-23181-00	23 - 44	183-25149-00	26 - 16
36X-13324-00	6 - 17	25G-14937-00	8 - 31	24W-17231-00	14 - 14	401-22128-01	20 - 8	278-23181-50	23 - 11	2N4-25155-00	26 - 18

NUMERICAL INDEX

PART NO.	REF. NO.	PART NO.	REF. NO.	PART NO.	REF. NO.	PART NO.	REF. NO.	PART NO.	REF. NO.	PART NO.	REF. NO.
3V6-25304-00	27 - 27	36X-2811G-00	25 - 9	1KH-83345-00	32 - 4	90105-08141	9 - 20	90185-10091	22 - 21	90340-14068	11 - 6
391-25311-00-35	27 - 1	8U9-77162-00	37 - 5		32 - 13		25 - 6	90185-12134	20 - 11	90340-32116	11 - 8
109-25315-00	26 - 5	3GX-81410-00	30 - 1		32 - 22	90105-08160	1 - 9	90201-05032	20 - 35	90380-12051	21 - 3
183-25315-00	27 - 3	50M-81801-M0	31 - 2		32 - 31	90105-10058	29 - 21	90201-054K4	35 - 8	90386-14103	13 - 28
3GX-25321-00-35	27 - 8	59V-81828-M0	31 - 4	4GY-83350-00	37 - 7	90105-14102	22 - 12	90201-06557	18 - 8	90386-18028	20 - 3
36X-25327-00	27 - 26	4JG-8183G-00	31 - 6	4GY-83368-00	32 - 26	90109-06419	6 - 13	90201-07076	26 - 14	90387-051K7	7 - 16
5DV-2533A-00	27 - 13	4JG-81890-00	31 - 1		32 - 35	90109-06799	36 - 3	90201-08326	9 - 21	90387-05285	32 - 6
4H7-2533A-02	26 - 22	59V-81920-00	37 - 30	3TY-83371-11	37 - 10		36 - 13		25 - 7		32 - 15
5DV-25351-00	26 - 21	4FU-81940-02	37 - 25	3GX-83510-00	33 - 1	90109-08063	27 - 36	90201-08366	17 - 5		32 - 24
	27 - 12	59V-81942-00	37 - 31	1M3-83513-00	33 - 5	90109-08368	27 - 37		17 - 9		32 - 33
4V8-25355-00	27 - 17	1RL-81950-92	37 - 24	1YT-83517-00	33 - 3	90109-10473	29 - 25		17 - 13	90387-05563	35 - 7
36X-25364-00	27 - 7	3TJ-81960-02	37 - 4	3GX-83520-00	33 - 2	90109-10554	21 - 5	90201-08609	1 - 10	90387-061M0	20 - 36
31G-25366-00	27 - 19	1S4-82100-10	37 - 1	355-83524-00	33 - 7	90116-08425	27 - 23	90201-10126	21 - 6	90387-062V8	18 - 2
3V6-25371-00	27 - 35	3GX-82115-10	37 - 28	355-83526-00	33 - 6	90119-06063	18 - 3	90201-10508	3 - 29	90387-06681	20 - 32
2K6-25381-10	27 - 44	3GX-82116-00	37 - 29	47J-83550-01	33 - 9		18 - 14	90201-10591	5 - 5	90387-067V1	33 - 4
353-25381-10	26 - 33	3GX-82124-00	7 - 19	4GY-83912-00	36 - 2		25 - 3	90201-120A5	20 - 12	90387-12265	26 - 34
36X-25386-00	27 - 41	3GX-82131-00	7 - 18	23X-83922-00	36 - 9	90119-06074	20 - 22	90201-12588	16 - 5	90387-125F1	10 - 4
36X-25387-00	27 - 42	55K-82150-01	37 - 2	437-83936-01	36 - 21	90119-06097	18 - 10	90201-12749	26 - 37		10 - 5
3V6-25388-00	27 - 47	116-82151-00	37 - 3	36X-83965-00	36 - 8	90122-06012	7 - 15	90201-17257	14 - 19	90387-125Y0	12 - 22
3V6-25389-00	27 - 48	2GH-82151-00	37 - 26	3GX-83972-10	36 - 16	90123-08046	28 - 22	90201-173F4	12 - 11	90387-155J5	27 - 46
1T2-25394-00	27 - 32	4JG-82310-00	37 - 14	4DW-83975-11	36 - 19		28 - 25	90201-175F6	12 - 7	90387-255F3	5 - 6
15A-25454-11	27 - 22	3NS-82370-00	37 - 16	3AB-83980-00	36 - 15	90149-06011	24 - 12	90201-201E4	3 - 12	90430-06014	1 - 5
36X-26111-11	28 - 1	3GX-82509-00	37 - 36	3GX-84112-00	34 - 6	90149-08067	13 - 24	90201-20269	26 - 15		10 - 10
36X-26123-11	28 - 19	36X-82510-02	37 - 19	4F2-84120-00	34 - 3	90151-06013	15 - 7	90201-203E7	14 - 21	90430-08119	13 - 23
3V6-26241-00	28 - 2	2F1-82530-02	37 - 8	3J0-84130-60	34 - 8	90152-06010	12 - 19	90201-25290	12 - 25	90430-10148	37 - 18
3V6-26242-00	28 - 3	4KM-82540-00	37 - 17	1M1-84133-60	34 - 2	90153-06029	1 - 4	90202-05193	24 - 13	90430-14131	1 - 8
3GX-26243-00	28 - 4	3GX-82590-10	37 - 9	1M1-84137-60	34 - 7	90159-05011	13 - 12	90206-06090	9 - 6	90445-070K7	37 - 33
1M1-26249-01	28 - 5	3Y6-82911-00	36 - 1	3J0-84195-60	34 - 1		32 - 7		9 - 11	90445-10638	24 - 14
38V-26281-00-98	28 - 6	3MW-82917-00	36 - 7	1A0-84314-01	34 - 5		32 - 16	90206-14093	26 - 24	90460-56105	7 - 22
493-26282-00-98	28 - 7	1JN-82921-01	36 - 10	148-84324-00	34 - 4		32 - 25		27 - 14	90462-08224	10 - 14
38V-2628H-00	28 - 8	1KH-83310-10	32 - 1	1FE-84521-00	35 - 3		32 - 34	90209-16209	14 - 3	90462-08225	10 - 15
1Y1-26290-50	28 - 17	3XP-83310-10	32 - 19	36X-84527-00	35 - 6	90159-06085	18 - 6	90209-17226	12 - 9	90462-16213	11 - 12
1Y1-26290-60	28 - 18	1KH-83311-00	32 - 2	1KH-84710-00	35 - 1	90170-06128	4 - 14	90209-18208	14 - 16	90464-13249	18 - 15
36X-26311-11	28 - 11		32 - 11	34X-84714-00	35 - 2	90170-08258	27 - 25	90214-17028	12 - 13	90464-23041	36 - 18
36X-26331-10	28 - 15		32 - 20	1KH-84723-00	35 - 5	90170-14284	3 - 27	90214-20023	3 - 17	90465-08020	10 - 13
1RH-26335-00	28 - 12		32 - 29	3GX-85540-10	37 - 12		13 - 4	90215-06184	1 - 21	90465-08364	11 - 10
36X-26341-11	28 - 14	2T4-83312-00	32 - 3	3GX-85546-00	37 - 13		13 - 21	90215-08160	27 - 24	90465-13152	37 - 23
1E6-26342-00	28 - 13		32 - 12	5MP-85550-01	30 - 2	90170-20224	27 - 43	90215-14186	13 - 20	90467-09006	24 - 15
1E6-26372-00	28 - 24		32 - 21	4JG-85580-01	30 - 3	90175-06013	29 - 11	90215-14205	3 - 26	90467-10039	7 - 2
36X-26372-00	28 - 21		32 - 30	3GX-W253A-00	26 - 7	90176-08068	34 - 10		13 - 3	90467-14015	10 - 12
4BE-2637G-00	28 - 16	3GX-83318-00	32 - 8	3GX-W253E-00	27 - 9	90179-05271	37 - 32	90240-06076	29 - 5	90468-06134	20 - 38
36X-27211-00-90	29 - 1	1KH-83320-10	32 - 10	36X-Y2410-10-01	24 - 1	90179-08148	28 - 23	90240-07083	3 - 18	90468-26122	12 - 2
36X-27231-00	29 - 4	3XP-83320-10	32 - 28	90101-06278	26 - 19		28 - 26	90240-12092	21 - 9	90480-01558	19 - 5
36X-27311-01	29 - 22	1KH-83321-00	32 - 5	90101-06291	27 - 18	90179-25033	22 - 11	90249-12008	29 - 10	90480-12320	19 - 3
36X-27311-11	29 - 23		32 - 14	90101-10188	3 - 30	90185-08089	17 - 6	90280-05013	3 - 28	90480-14229	17 - 21
36X-27410-00-90	29 - 12		32 - 23	90101-10303	5 - 4		17 - 10	90282-05013	3 - 25	90501-04596	12 - 27
36X-27420-00-90	29 - 16		32 - 32	90105-065A1	6 - 16		17 - 14	90282-05043	13 - 2	90501-07629	3 - 19
36X-28100-00	25 - 13	3GX-83328-00	32 - 17	90105-08066	17 - 11	90185-10037	29 - 26	90338-09130	26 - 32	90501-10245	29 - 9

NUMERICAL INDEX

PART NO.	REF. NO.	PART NO.	REF. NO.	PART NO.	REF. NO.	PART NO.	REF. NO.	PART NO.	REF. NO.	PART NO.	REF. NO.
90501-12081	12 - 17	92907-06600	5 - 14	93306-30101	26 - 2	95027-06045	11 - 20	97707-50512	20 - 34		
90501-12792	26 - 41		9 - 14	93306-30424	14 - 22	95027-06085	10 - 9	97802-04006	8 - 19		
90501-18576	6 - 7		19 - 8	93306-30427	3 - 23	95027-06090	10 - 8	97802-05008	8 - 24		
90501-21133	3 - 14		20 - 16		3 - 24	95307-05600	22 - 18	97880-05020	37 - 34		
90501-23700	13 - 11		20 - 19	93306-30611	3 - 7	95307-06600	13 - 17	98502-04014	8 - 28		
90506-08227	16 - 2		22 - 4	93310-530J3	3 - 5		26 - 20	98507-03008	24 - 9		
90506-12001	26 - 8	92907-08100	27 - 38	93315-23607	15 - 3		33 - 8	98507-04030	20 - 27		
	27 - 10	92907-08600	9 - 17	93410-20038	14 - 4	95307-06700	18 - 7	98507-05008	20 - 25		
90506-14343	29 - 8	92907-10200	26 - 38	93410-22039	14 - 17		29 - 3		31 - 7		
90506-15001	26 - 9	92907-12600	21 - 10	93420-28055	13 - 30	95307-08700	27 - 39	98507-05012	37 - 20		
	27 - 11	92990-05600	37 - 35	93440-10085	1 - 3	95607-06100	36 - 4	98507-05016	7 - 20		
90506-28100	29 - 24	93101-15101	14 - 9	93450-17044	3 - 11		36 - 14		22 - 16		
90508-18537	13 - 25	93102-12106	16 - 7	93505-16006	13 - 27	95607-06200	20 - 17		28 - 10		
90508-20023	29 - 13	93102-14209	13 - 29	93507-32009	12 - 18	95607-10100	21 - 7	98507-05018	36 - 20		
	29 - 17	93102-17263	12 - 10	93602-13177	3 - 20	95607-10200	26 - 36	98507-05030	36 - 17		
90508-26538	12 - 5	93102-18008	26 - 4	93603-12030	6 - 3	95607-14200	27 - 45	98507-06010	9 - 13		
90508-26539	15 - 9	93102-20004	14 - 23	93604-10011	5 - 3	95707-08500	32 - 27	98507-06012	19 - 7		
90508-29540	16 - 3	93104-07003	26 - 13	93604-16092	15 - 5		32 - 36		22 - 3		
90560-12138	26 - 3	93104-22018	27 - 5	93604-20156	15 - 6	95807-06008	17 - 18	98507-06016	20 - 18		
90560-15136	27 - 2	93105-47007	26 - 23	93605-10090	3 - 15		17 - 20	98507-06025	37 - 6		
91317-06010	11 - 11	93106-26005	27 - 21	93608-50158	16 - 6	95807-06010	32 - 9	98507-06045	20 - 15		
91317-06018	1 - 18	93109-14021	26 - 26	93615-12088	12 - 29		32 - 18	98511-03045	35 - 4		
91317-06020	7 - 5		27 - 15	93700-06004	20 - 4	95807-06012	22 - 14	98707-04012	28 - 9		
	9 - 19	93109-18020	20 - 9	93700-06009	20 - 5		37 - 11	98707-06030	6 - 5		
	30 - 5	93210-07135	6 - 14	93822-14043	14 - 25	95807-06016	7 - 23	98907-06010	9 - 5		
91317-06025	5 - 12	93210-09165	4 - 12	94108-2111T	26 - 28		20 - 33		9 - 10		
	30 - 4	93210-13361	2 - 4	94141-185E8	27 - 28		24 - 6	99001-10600	16 - 4		
91317-06030	2 - 6	93210-14104	26 - 25	94227-21293	26 - 29	95807-08012	20 - 29	99009-17400	12 - 6		
91317-08020	12 - 30		26 - 40	94232-18113	27 - 29	95807-08016	28 - 20		12 - 14		
91317-08025	9 - 16		27 - 16	94325-18081	27 - 30	95807-08030	34 - 9		14 - 20		
91317-08045	1 - 11	93210-14369	11 - 7	94330-21088	26 - 30	95817-08012	25 - 5	99009-20400	26 - 17		
91401-20012	27 - 40	93210-19123	11 - 22	94416-21006	26 - 31	95817-08050	17 - 8	99530-12016	10 - 2		
	29 - 7	93210-25711	31 - 5	94418-18008	27 - 31	95817-08065	17 - 3		11 - 3		
91401-25015	29 - 15	93210-32172	11 - 9	94580-41104	5 - 7	95817-08070	17 - 4		11 - 17		
	29 - 19	93210-347A1	6 - 9	94680-88001	27 - 34	95827-08035	22 - 23	99530-14016	1 - 7		
91401-25020	21 - 11	93210-35537	7 - 4	94701-00157	1 - 22	95827-08090	20 - 30		2 - 5		
91701-08038	29 - 14	93210-42101	27 - 6	94701-00181	1 - 22	95827-08120	17 - 12	9Y580-88121	27 - 33		
	29 - 18	93210-48364	13 - 15	95027-06008	37 - 27	95827-10060	22 - 20				
92902-04100	8 - 29	93210-54175	6 - 12	95027-06016	37 - 15	95827-12025	29 - 20				
92907-05100	31 - 8	93210-55669	31 - 3	95027-06020	1 - 14	97007-05020	35 - 9				
92907-05600	7 - 21	93210-57634	1 - 17	95027-06025	6 - 15	97007-06012	1 - 20				
	22 - 17	93210-72529	2 - 2		11 - 4	97007-06020	29 - 2				
	35 - 10	93211-05471	1 - 13		11 - 14	97007-06022	36 - 5				
	37 - 21	93306-00416	27 - 20		11 - 18		36 - 11				
92907-06100	36 - 6	93306-20201	14 - 10	95027-06030	10 - 6	97027-06010	14 - 27				
	36 - 12	93306-20212	27 - 4	95027-06035	11 - 5	97027-06016	5 - 13				
92907-06200	13 - 16	93306-20332	14 - 24		11 - 19	97027-06020	16 - 10				
	29 - 6	93306-20401	14 - 8	95027-06040	10 - 7	97027-08030	12 - 20				