

PARTS CATALOGUE

DT125 (3TT9) S.AFRICA

DT175 (3TSB) S.AFRICA

YAMAHA
GENUINE
Parts & Accessories

2011/1/5

1A3TT-664E1

NEWS NO.	DATE	COMMENT
PE0-MC-020063	Aug.,28,2002	FIG.36 ELECTRICAL 1 LIST CORRECTION
PE0-MC-020083	Oct.,22,2002	FIG.25 FRONT WHEEL LIST/ILLUSTRATION CORRECTION
PE0-MC-060103	Aug.,25,2006	MOD:FIG.4 INTAKE LIST REVISION
PE0-MC-090031	Jul.,14,2009	MOD:DT125/DT175(3TT*/3TS*) FIG.19 REAR ARM ILIST/ILLUST.
PE0-MC-100062	Dec.,22,2010	MOD:DT125(3TT8/9),DT125(3TTH),DT175(3TSB/S) FIG.8 ILIST CORRECTION
PE0-MC-100039	Dec.,22,2010	COR:DT125/DT175 FIG.30 GENERATOR ILLUSTR. CORRECTION

DT125/DT175
PARTS CATALOGUE
E2002 by Yamaha Motor Co., Ltd.
1st Edition, Apr. 2002
All rights reserved.
Any reprinting or unauthorized use
without the written permission of
Yamaha Motor Co., Ltd.
is expressly prohibited.
Printed in Japan

FOREWORD

This Parts Catalogue is related to the parts for the model(s) in the below frame. When you are ordering replacement parts, please refer to this Parts Catalogue and quote both part numbers and part names correctly.

DT125(3TT9),DT175(3TSB)

1. Modifications or additions which have been made after issue of the Parts Catalogue will be announced in the Yamaha Parts News.
It is advisable that you make necessary corrections to the Parts Catalogue according to the Yamaha Parts News.

2. Abbreviations

The Following abbreviations are used in this Parts Catalogue.

“UR” Use specified parts number.

“UN” Use as many as needed.

“AP” Alternate Parts

“LM” Local Made (Parts need to be ordered locally)

“F#” Frame No. (Applicable machine No.)

3. Parts, which are to be supplied in an assembly, are listed with a dot(.) in front of the part name as shown below.

EXAMPLE

CARBURETOR ASSY

.JET, PILOT

.NOZZLE, MAIN

4. Number of component for assembly

The numeral appearing to the right of each component part indicates the quantity of parts for each assembly unit.

EXAMPLE

PART NO.	DESCRIPTION	Q'TY	REMARKS
2F5-83310-60	FRONT FLASHER LIGHT ASSY	2	
115-83311-60	.BULB (6V-18W)	1	
1M1-83309-60	.REFLECTOR	1	

5. Applicable colors of graphics are represented in the “REMARKS” as shown below.

PART NO.	DESCRIPTION	Q'TY	REMARKS
2N4-24110-00-X5	FUEL TANK COMP.	1	MXR
3J1-24240-10	.GRAPHIC, FUEL TANK	1	FOR MXR

6. Applicable Serial No.

Engine Serial No.

Frame Serial No.

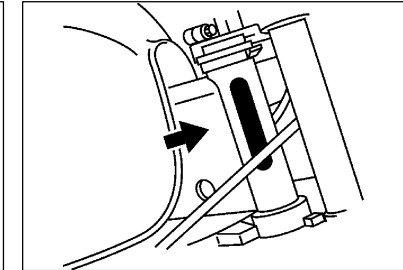
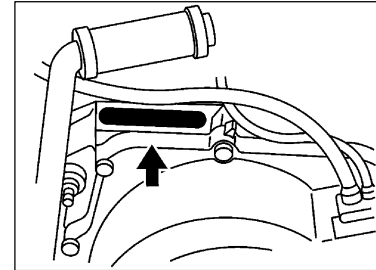

7. Note that the illustrations for reference in finding parts numbers, not to be used for assembling. When assembling, please use the applicable service manual.
8. The asterisk (*) before a reference number indicates modification items after the first edition.

CONTENTS

ENGINE

CYLINDER	1
CRANKSHAFT. PISTON	2
OIL PUMP	4
INTAKE	6
CARBURETOR	8
EXHAUST	10
CRANKCASE	11
CRANKCASE COVER 1	12
STARTER	13
CLUTCH	14
TRANSMISSION	16
TACHOMETER GEAR	18
SHIFT CAM. FORK	19
SHIFT SHAFT	20

CHASSIS

FRAME	21
FENDER	22
SIDE COVER	23
OIL TANK	24
REAR ARM	25
REAR SUSPENSION	27
STEERING	28
FRONT FORK	29
FUEL TANK	31
SEAT	32
FRONT WHEEL	33
REAR WHEEL	35
STEERING HANDLE. CABLE	37

STAND. FOOTREST	39
COWLING 1	40
GENERATOR	41
FLASHER LIGHT	42
METER	43
HEADLIGHT	44
TAILLIGHT	45
HANDLE SWITCH. LEVER	46
ELECTRICAL 1	47
ELECTRICAL 2	48

INDEX

NUMERICAL INDEX	50
-----------------------	----

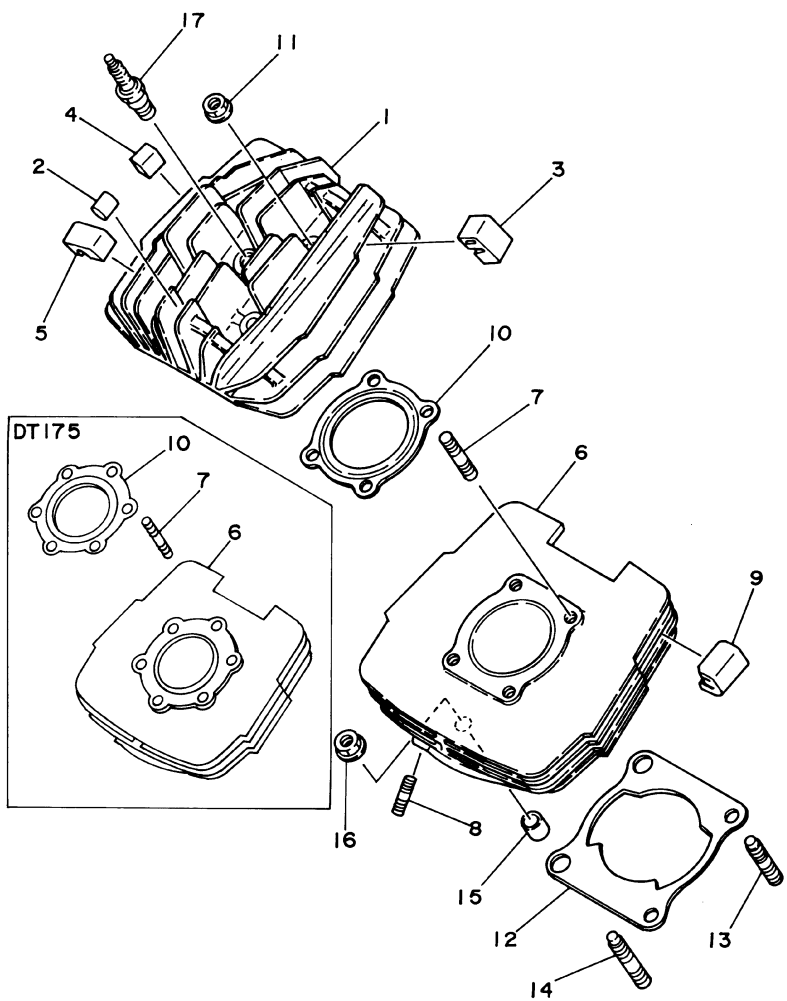

3TT4200-6010

FIG. 1 CYLINDER

REF. NO.	PART NO.	DESCRIPTION	3TT9	3TSB	REMARKS
1	18G-11111-00	HEAD, CYLINDER 1	1		
	18L-11111-00	HEAD, CYLINDER 1		1	
2	4F2-11162-00	ABSORBER 2	4		
	363-11161-00	ABSORBER 1		5	
3	18G-11161-00	ABSORBER 1	1	1	
4	18G-11162-00	ABSORBER 2	1	1	
5	18G-11128-00	ABSORBER 4	2	2	
6	18G-11311-01	CYLINDER 1	1		
	18L-11311-00	CYLINDER 1		1	
7	90116-08394	BOLT, STUD	4		
	90116-08394	BOLT, STUD		6	
8	90116-06016	BOLT, STUD	2	2	
9	18G-11127-00	ABSORBER 3	4	4	
10	2A6-11181-00	GASKET, CYLINDER HEAD 1	1		
	2A7-11181-10	GASKET, CYLINDER HEAD 1		1	
11	90179-08299	NUT	4		
	90179-08299	NUT		6	
12	18G-11351-02	GASKET, CYLINDER	1		
	3TN-11351-00	GASKET, CYLINDER		1	
13	90116-10278	BOLT, STUD	2	2	
14	90116-10279	BOLT, STUD	2	2	
15	99530-14016	PIN, DOWEL	2	2	
16	90179-10279	NUT	4	4	
17	94701-00045	PLUG, SPARK (NGK B8ES)	1	1	

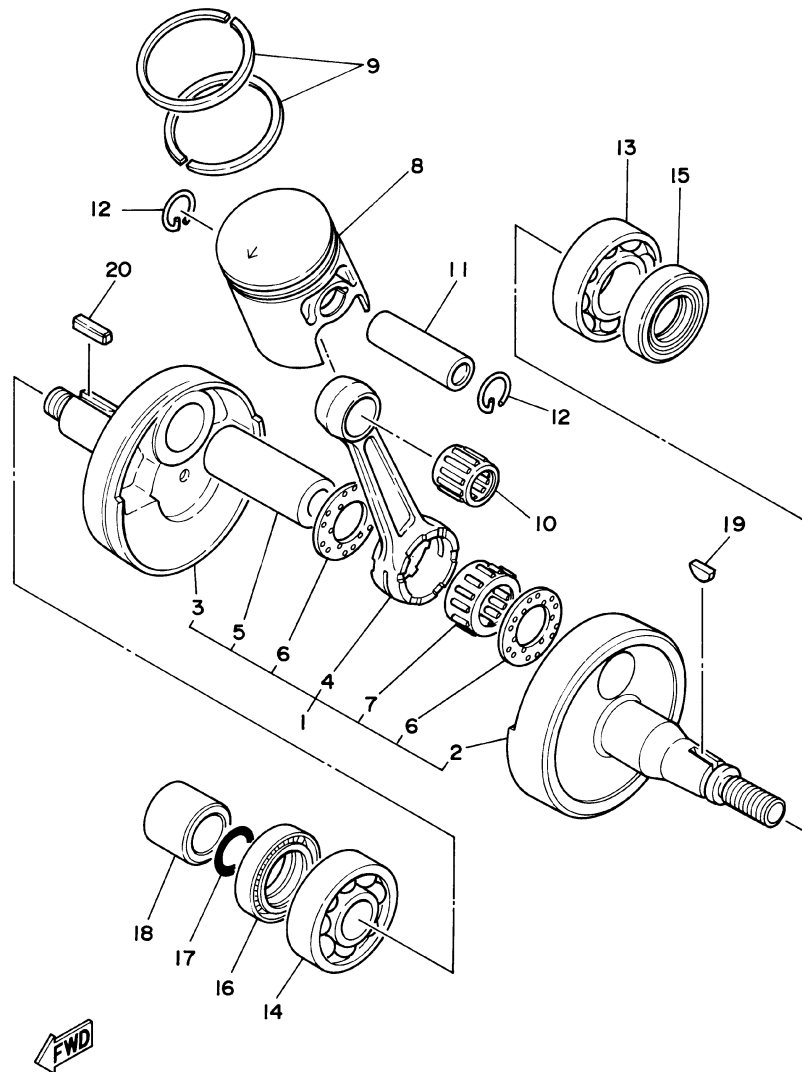

3TT1200-0020

FIG. 2 CRANKSHAFT. PISTON

REF. NO.	PART NO.	DESCRIPTION	3TT9	3TSB			REMARKS
1	18G-11400-00	CRANKSHAFT ASSY	1	1			
2	1W1-11412-01	.CRANK 1	1	1			
3	1W1-11422-01	.CRANK 2	1	1			
4	4Y2-11651-00	.ROD, CONNECTING	1	1			
5	3M5-11681-00	.PIN, CRANK 1	1	1			
6	90209-22071	.WASHER	2	2			
7	93310-42231	.BEARING	1	1			
8	18G-11631-01-96	PISTON (STD)	1				
	18L-11631-00-97	PISTON (STD)		1			
	18G-11635-01	PISTON (0.25MM O/S)	1				AP
	18L-11635-00	PISTON (0.25MM O/S)		1			AP
	18G-11636-01	PISTON (0.50MM O/S)	1				AP
	18L-11636-00	PISTON (0.50MM O/S)		1			AP
9	3TL-11603-00	PISTON RING SET (STD)	1				
	3TK-11603-00	PISTON RING SET (STD)		1			
	3TL-11604-00	PISTON RING SET (0.25MM O/S)	1				AP
	3TK-11604-00	PISTON RING SET (0.25MM O/S)		1			AP
	3TL-11605-00	PISTON RING SET (0.50MM O/S)	1				AP
	3TK-11605-00	PISTON RING SET (0.50MM O/S)		1			AP
10	93310-216A3	BEARING	1				
	93310-216E1	BEARING		1			
11	4Y2-11633-00	PIN, PISTON	1				
	251-11633-00	PIN, PISTON		1			
12	93450-17025	CIRCLIP	2				
	93450-17044	CIRCLIP		2			
13	93306-30421	BEARING (B6304C3)	1				
	93306-20529	BEARING (B6205C4)		1			

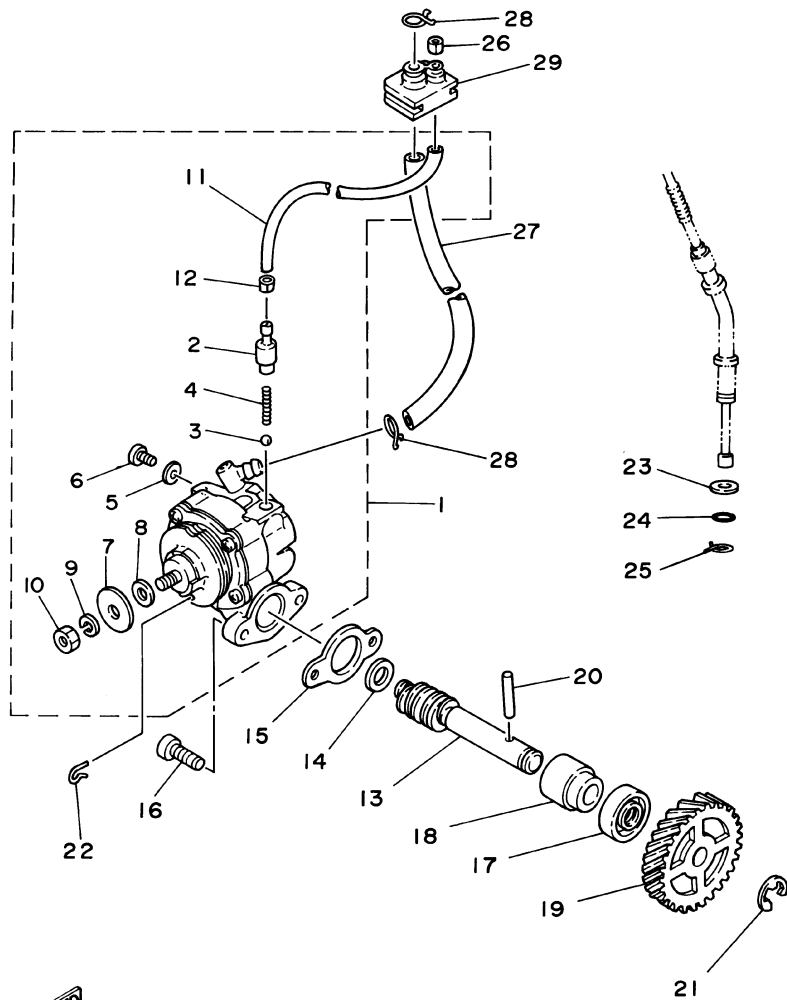

FWD
3TTI200-0030

FIG. 3 OIL PUMP

REF. NO.	PART NO.	DESCRIPTION	3TT9	3TSB	REMARKS
1	18G-13101-00	OIL PUMP ASSY	1		
	18L-13101-00	OIL PUMP ASSY		1	
2	402-13552-00	.NOZZLE	1	1	
3	93505-32002	.BALL	1	1	
4	90501-02217	.SPRING, COMPRESSION	1	1	
5	90430-04004	.GASKET	1	1	
6	98901-04008	.SCREW, BIND	1	1	
7	137-13138-01	.PLATE, ADJUSTING	1	1	
8	137-13137-00-03	.SHIM (T=0.3)	1	1	UR
	137-13137-00-05	.SHIM (T=0.5)	1	1	UR
	137-13137-00-10	.SHIM (T=1.0)	1	1	UR
9	92901-05100	.WASHER, SPRING	1	1	
10	95301-05600	.NUT	1	1	
11	90445-05681	.HOSE (L210)	1	1	
12	90468-02033	.CLIP	1	1	
13	522-13175-01	SHAFT, WORM	1		
	275-13175-01	SHAFT, WORM		1	
14	90201-08624	WASHER, PLATE	1	1	
15	126-13116-01	GASKET, PUMP CASE	1	1	
16	98507-05014	SCREW	2	2	
17	93101-10001	OIL SEAL	1	1	
18	137-13176-00	METAL, WORM SHAFT OUTER	1	1	
19	2A6-13178-00	GEAR, DRIVE (24T)	1	1	
20	93603-22028	PIN, DOWEL	1	1	
21	99001-08600	CIRCLIP	1	1	
22	363-13133-01	CLIP	1	1	
23	92906-08600	WASHER, PLATE	1	1	

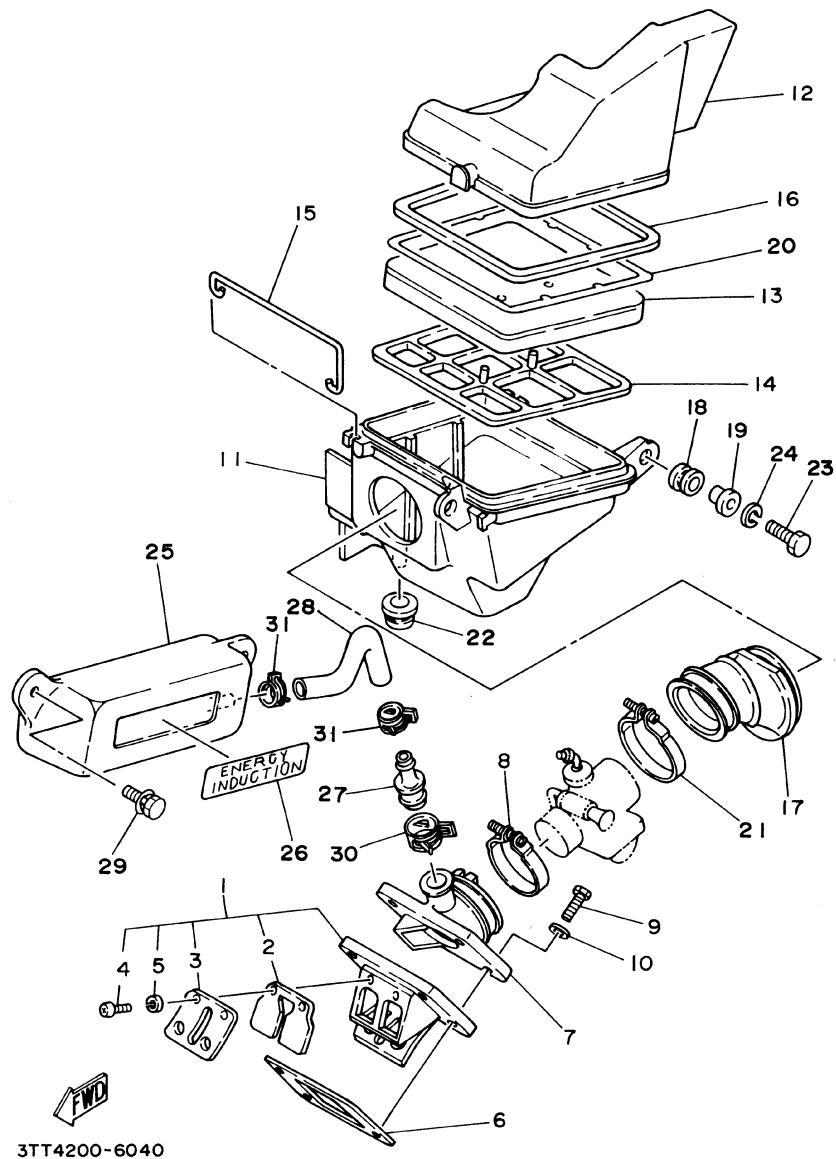

3TT4200-6040

FIG. 4 INTAKE

REF. NO.	PART NO.	DESCRIPTION	3TT9	3TSB	REMARKS
1	10V-13610-01	REED VALVE ASSY	1	1	
2	10V-13613-01	.REED, VALVE	2	2	
3	10V-13616-01	.STOPPER, REED VALVE	2	2	
4	98507-03008	.SCREW	4	4	
5	92907-03100	.WASHER	4	4	
6	3TT-13621-00	GASKET, VALVE SEAT	1	1	
7	10V-13565-01	JOINT, CARBURETOR	1	1	Go to P/N : PE0-MC-060103
8	90450-44046	HOSE CLAMP ASSY	1	1	Go to P/N : PE0-MC-060103
9	97007-06025	BOLT	4	4	
10	92907-06600	WASHER, PLATE	4	4	
11	18G-14411-00	CASE, AIR CLEANER 1	1	1	
12	18G-14412-00	CAP, CLEANER CASE 1	1	1	
13	3TK-14451-00	ELEMENT, AIR CLEANER	1	1	
14	18G-14458-00	GUIDE	1	1	
15	18G-14493-00	STAY 1	2	2	
16	18G-14452-00	SEAL	1	1	
17	18G-14453-01	JOINT, AIR CLEANER 1	1	1	
18	90480-14102	GROMMET	2	2	
19	90387-07391	COLLAR	2	2	
20	3TK-14472-00	PLATE, ELEMENT	1	1	
21	90460-49058	CLAMP, HOSE	1	1	
22	90480-18171	GROMMET	1	1	
23	97007-06025	BOLT	2	2	
24	92907-06100	WASHER, SPRING	2	2	
25	18G-13581-00	CHAMBER, AIR	1	1	
26	18G-1441K-00	EMBLEM	1	1	
27	18G-13584-00	PIPE, INTAKE MANIFOLD	1	1	

PARTS NEWS

News No. PE0-MC-060103Date: Aug/25/2006Signature: K.Otsuka

Model	DT175 (3TSB)
Subject	PARTS CATALOGUE CORRECTIONS
CATALOGUE NO.	1A3TT-664E1

Revised parts catalogue will be issued by PDF and be uploaded to YPEC within one month.
(YPEC=Yamaha Parts Electrical Catalogue = Website parts catalogue)

LIST CORRECTION

FIG.4 INTAKE

Fig.No- Ref.No.	PART NO.		PART NAME	3TSB	APPLICABLE SERIAL NO.	REMARKS
4-7	OLD	10V-13565-01	JOINT, CARBURETOR	1	-DG01X-018338	
	NEW	10V-13565-02			DG01X-018339-	*Part number revision
4-8	OLD	90450-44046	HOSE CLAMP ASSY	1	-DG01X-018338	
	NEW	90450-44062			DG01X-018339-	*Part number revision

Thank you very much for your cooperation.

Parts
Manager
CheckService
Manager
CheckParts
Manager
FileYAMAHA MOTOR CO.,LTD
2500 Shingai Iwata Shizuoka 438-8501.Japan
Technical Publication Dept.

FIG. 5 CARBURETOR

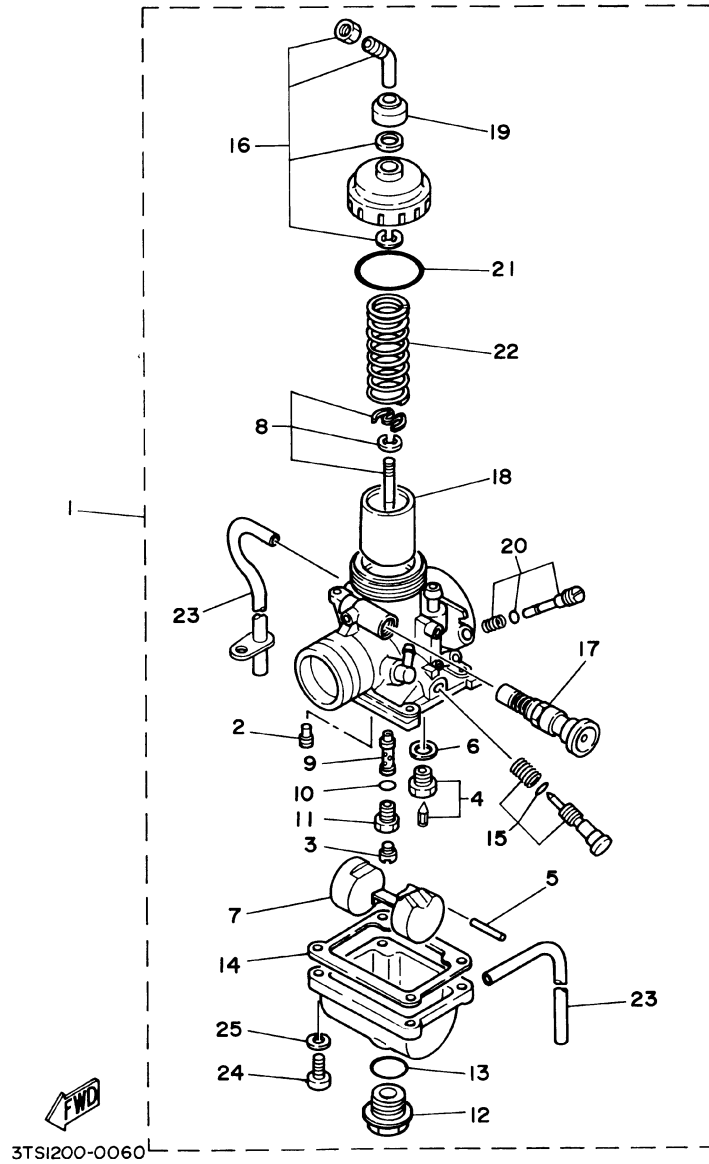

3T5I200-0060

REF. NO.	PART NO.	DESCRIPTION	3TT9	3TSB	REMARKS
1	18G-14101-00	CARBURETOR ASSY 1	1		
	18L-14101-00	CARBURETOR ASSY 1		1	
2	260-14142-22	.JET, PILOT (# 22.5)	1		
	260-14142-20	.JET, PILOT (# 20)		1	
3	137-14143-33	.JET, MAIN (#165)	1		
	137-14143-34	.JET, MAIN (#170)		1	STD
	137-14143-33	.JET, MAIN (#165)		1	AP
	137-14143-35	.JET, MAIN (#175)		1	AP
4	10V-14190-20	.NEEDLE VALVE ASSY	1		
	1V0-14190-25	.NEEDLE VALVE ASSY		1	
5	127-14186-00	.PIN, FLOAT	1	1	
6	214-14195-00	.WASHER, NEEDLE VALVE	1	1	
7	314-14185-00	.FLOAT	1	1	
8	18G-1490J-00	.NEEDLE SET	1	1	
9	2F5-14141-36	.NOZZLE, MAIN	1		
	2F5-14141-38	.NOZZLE, MAIN		1	
10	214-14147-00	.O-RING	1	1	
11	2N4-14145-00	.HOLDER	1	1	
12	500-14115-00	.PLUG, SCREW	1	1	
13	558-14147-00	.O-RING	1	1	
14	304-14184-00	.GASKET, FLOAT CHAMBER	1	1	
15	18G-14103-00	.THROTTLE SCREW SET	1	1	
16	10X-14106-00	.CABLE ADJUST SCREW SET	1	1	
17	4U5-14171-00	.PLUNGER, STARTER	1	1	
18	314-14112-25	.VALVE, THROTTLE 1	1		
	314-14112-15	.VALVE, THROTTLE 1		1	
19	1M1-14169-00	.CAP	1	1	

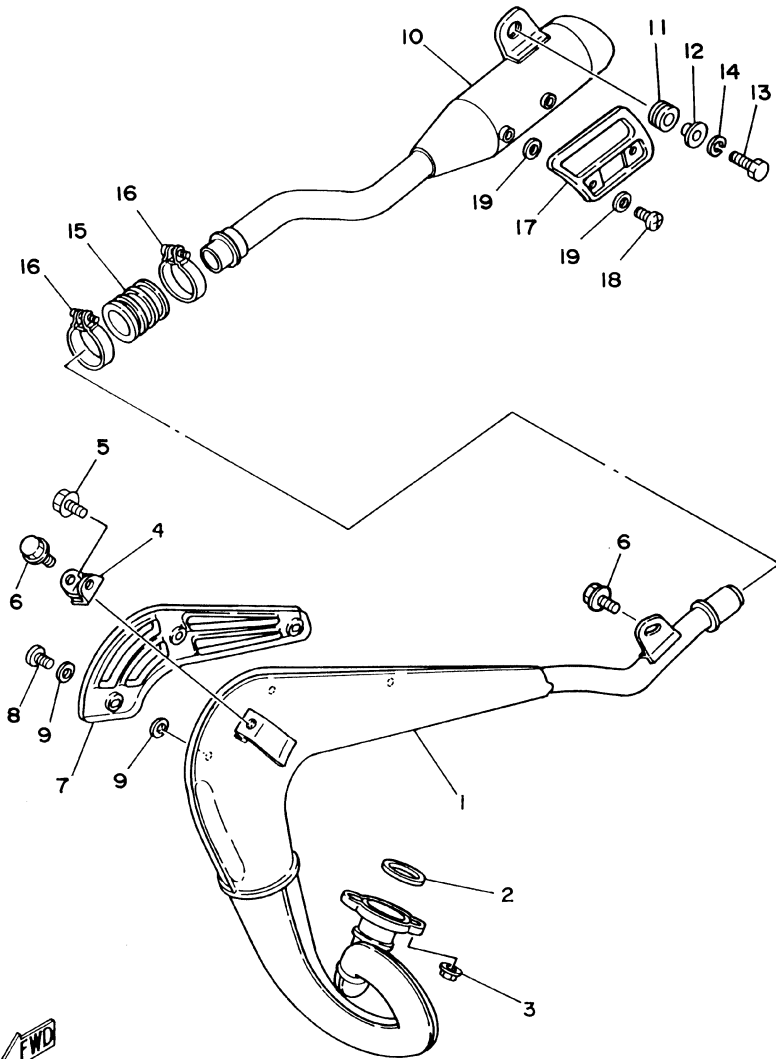

3FJ5700-2060

FIG. 6 EXHAUST

REF. NO.	PART NO.	DESCRIPTION	3TT9	3TSB	REMARKS
1	18G-14610-01	EXHAUST PIPE ASSY 1	1		
	18L-14610-01	EXHAUST PIPE ASSY 1		1	
2	3PA-14613-10	GASKET, EXHAUST PIPE	1	1	
3	95707-06500	NUT, FLANGE	2	2	
4	2A6-14772-00	STAY, MUFFLER 2	1	1	
5	95807-08012	BOLT, FLANGE	1	1	
6	95027-08012	BOLT, FLANGE	2	2	
7	18G-14718-00	PROTECTOR, MUFFLER 1	1	1	
8	98907-06008	SCREW, BIND	3	3	
9	90202-05187	WASHER, PLATE	6	6	
10	18G-14753-00	SILENCER, EXHAUST	1	1	
11	168-21638-00	DAMPER 1	1	1	
12	90387-093H1	COLLAR	1	1	
13	97507-08625	BOLT, WITH WASHER	1	1	
14	92907-08100	WASHER, SPRING	1	1	
15	1W2-14714-00	GASKET, MUFFLER	1	1	
16	90460-37026	CLAMP, HOSE	2	2	
17	10V-14758-00	PROTECTOR, SILENCER	1	1	
18	98907-06008	SCREW, BIND	2	2	
19	90202-05187	WASHER, PLATE	4	4	

FIG. 7 CRANKCASE

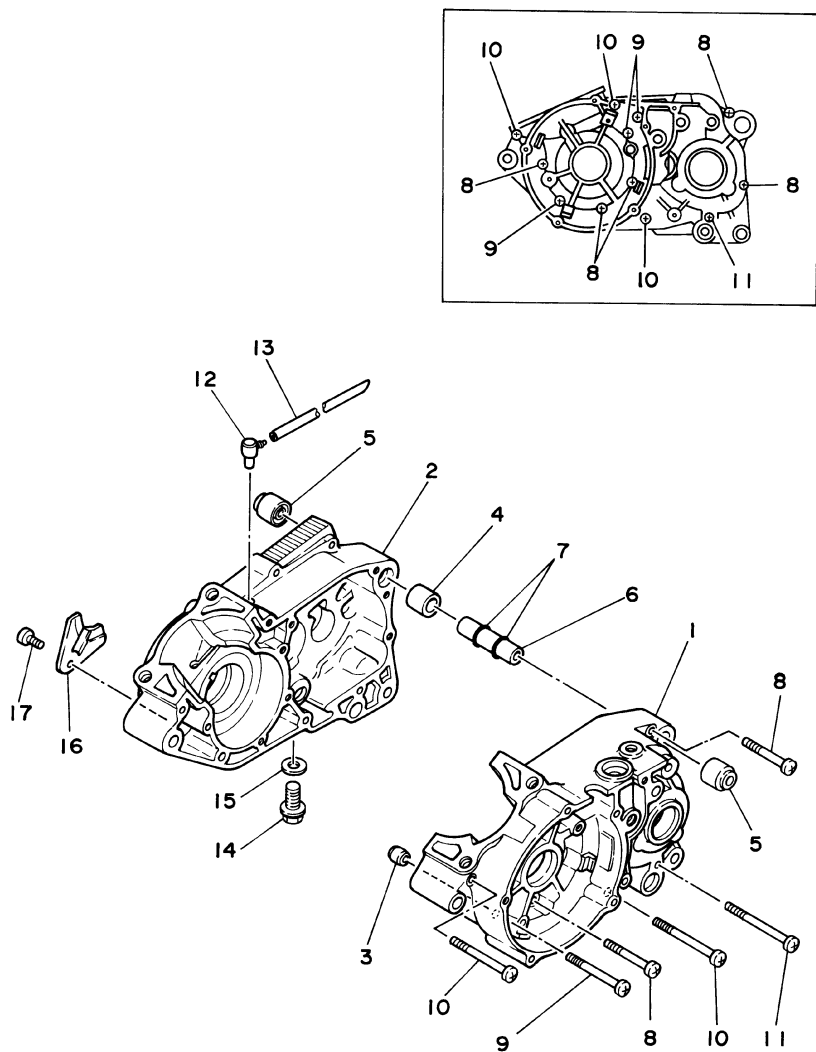

REF. NO.	PART NO.	DESCRIPTION	3TT9	3TSB	REMARKS
1	2A6-15111-03	CRANKCASE 1	1		
	18L-15111-01	CRANKCASE 1		1	
2	2A6-15121-02	CRANKCASE 2	1		
	18L-15121-01	CRANKCASE 2		1	
3	99530-10114	PIN, DOWEL	1	1	
4	99530-20020	PIN, DOWEL	1	1	
5	328-15316-00	DAMPER, ENGINE MOUNT 1	2	2	
6	401-15317-00	SPACER, ENGINE MOUNT	1	1	
7	93210-11073	O-RING	2	2	
8	98507-06050	SCREW	5	5	
9	98507-06060	SCREW	3	3	
10	98507-06070	SCREW	3	3	
11	98507-06075	SCREW	1	1	
12	2N4-15371-00	BREATHER	1	1	
13	90445-07340	HOSE (L310)	1	1	
14	90340-12005	PLUG, STRAIGHT SCREW	1	1	
15	90430-12227	GASKET	1	1	
16	304-15128-00	HOLDER	1	1	
17	90157-08131	SCREW, PAN HEAD	1	1	



3TT1200-0070

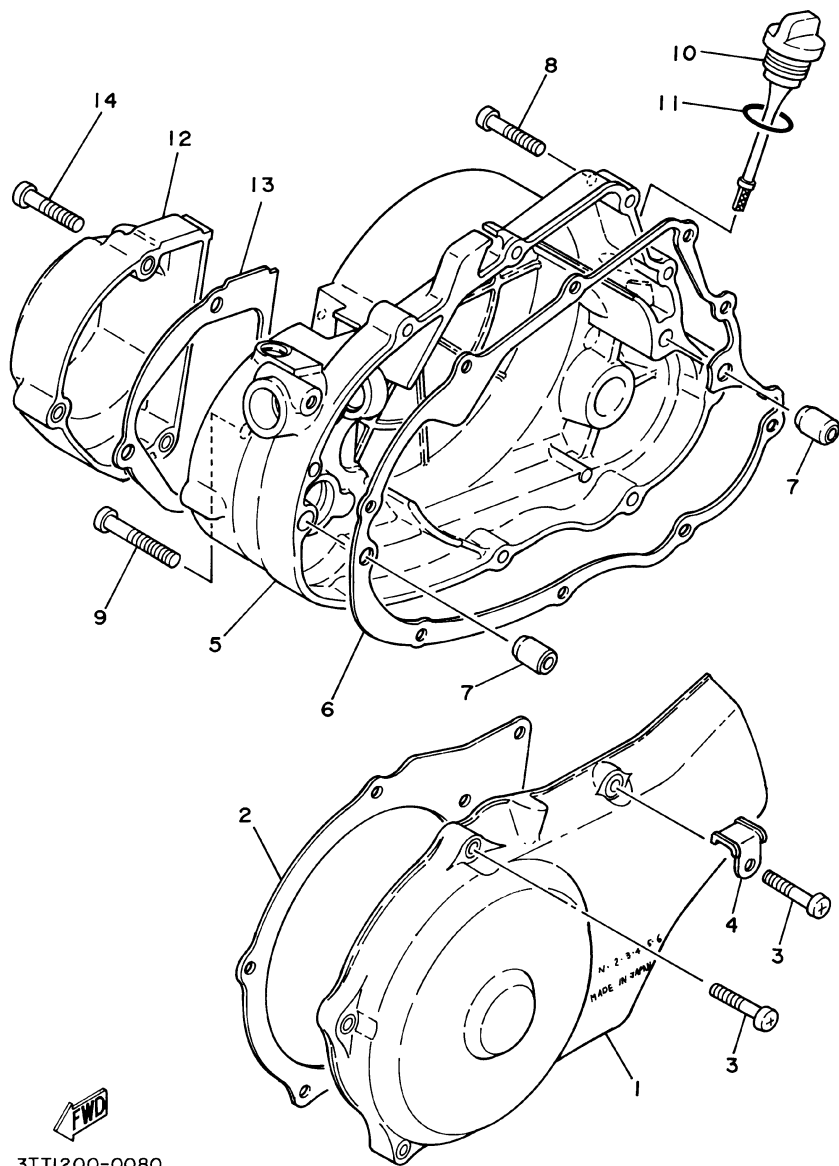

FIG. 8 CRANKCASE COVER 1

REF. NO.	PART NO.	DESCRIPTION	3TT9	3TSB	REMARKS
1	2A7-15411-01	COVER, CRANKCASE 1	1	1	
2	2A6-15455-01	GASKET 1	1	1	
3	98507-06025	SCREW	6	6	
4	2A6-15484-01	CLAMP 2	1	1	
5	18G-15431-01	COVER, CRANKCASE 3	1	1	Go to P/N : PE0-MC-100062
6	18G-15451-03	GASKET, CRANKCASE COVER 1	1	1	
7	99530-10114	PIN, DOWEL	2	2	
8	98507-06030	SCREW	8	8	Go to P/N : PE0-MC-100062
9	98507-06040	SCREW	1	1	Go to P/N : PE0-MC-100062
10	18G-15362-00	PLUG, OIL LEVEL	1	1	
11	93210-21190	O-RING	1	1	
12	18G-15416-00	COVER, OIL PUMP	1	1	
13	18G-15456-02	GASKET, OIL PUMP COVER 1	1	1	
14	98507-06030	SCREW	3	3	

PARTS NEWS

News No. PE0-MC-100062

Date: Dec./22/2010

Signature: F.Takahashi

 Cause Revision Notice Correction Sales Unit Change Others

Model	DT125(3TT8/9), DT125(3TTH), DT175(3TSB/S)	
Subject	PARTS CATALOGUE CORRECTIONS	
CATALOGUE NO.	1A3TT-200E1, 1A3TS-664E1	
Time of YPEC Revision	Text, Illustration --> Jan./20/2011	PDF Replace --> Jan./20/2011
(YPEC = Yamaha Parts Electrical Catalogue = Website parts catalogue)		

FIG. 8 CRANKCASE COVER 1

1. LIST CORRECTION

REF. No.	OLD PART No.	NEW PART No.	PART NAME	Q'TY	REMARKS		
5	18G-15431-01	-->	COVER, CRANKCASE 3	1	3TSB	-DG01X-030790	*There is no change
					3TSS	-DG01X-030890	
					3TT8	-DE02X-065905	
					3TT9	-DE02X-065415	
					3TTH	-DE02X-065335	
	-	18G-15431-02	COVER, CRANKCASE 3	1	3TSB	DG01X-030791-	*Part number correction
					3TSS	DG01X-030891-	
					3TT8	DE02X-065906-	
					3TT9	DE02X-065416-	
					3TTH	DE02X-065336-	
8	98507-06030	-->	SCREW	8	3TSB	-DG01X-030790	*There is no change
					3TSS	-DG01X-030890	
					3TT8	-DE02X-065905	
					3TT9	-DE02X-065415	
					3TTH	-DE02X-065335	
	-	91317-06030	SCREW	8	3TSB	DG01X-030791-	*Part number correction
					3TSS	DG01X-030891-	
					3TT8	DE02X-065906-	
					3TT9	DE02X-065416-	
					3TTH	DE02X-065336-	
9	98507-06040	-->	SCREW	1	3TSB	-DG01X-030790	*There is no change
					3TSS	-DG01X-030890	
					3TT8	-DE02X-065905	
					3TT9	-DE02X-065415	
					3TTH	-DE02X-065335	
	-	91317-06040	SCREW	1	3TSB	DG01X-030791-	*Part number correction
					3TSS	DG01X-030891-	
					3TT8	DE02X-065906-	
					3TT9	DE02X-065416-	
					3TTH	DE02X-065336-	

* These changes are applied from initial production.

Thank you very much for your cooperation.

 Parts
 Manager
 Check

 Service
 Manager
 Check

 Parts
 Manager
 File

 YAMAHA MOTOR CO.,LTD
 2500 Shingai Iwata Shizuoka 438-8501.Japan
 Technical Publication Dept.

FIG. 9 STARTER

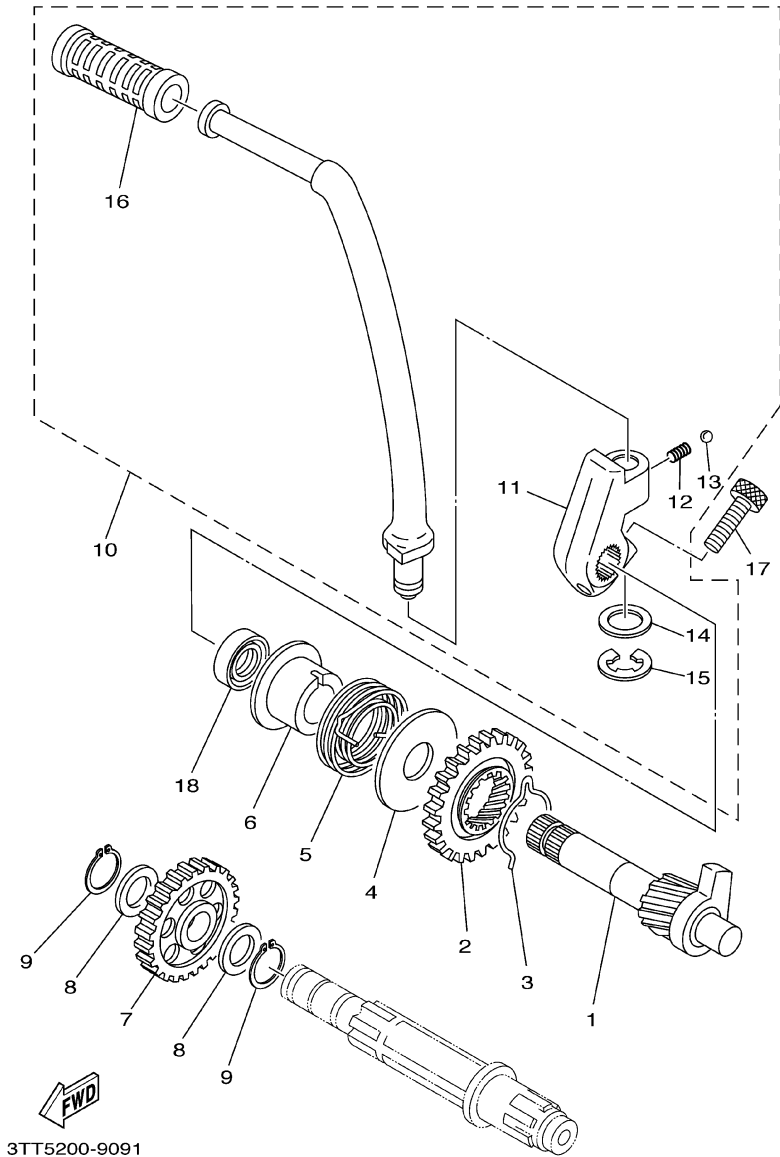

REF. NO.	PART NO.	DESCRIPTION	3TT9	3TSB	REMARKS
1	4F2-15660-01	KICK AXLE ASSY	1	1	
2	1W1-15641-00	GEAR, KICK (27T)	1	1	
3	90468-26048	CLIP	1		
	90468-26183	CLIP		1	
4	401-15676-00	COVER, SPRING	1	1	
5	90508-26450	SPRING, TORSION	1	1	
6	1W1-15666-00	SPACER	1	1	
7	525-15651-00	GEAR, KICK IDLE (25T)	1	1	
8	137-17417-00-05	SHIM 1 (T=0.5)	2	2	
9	93440-15012	CIRCLIP	2	2	
10	2A6-15620-02	KICK CRANK ASSY	1	1	
11	1W1-15621-01	.BOSS, KICK CRANK	1	1	
12	90501-10459	.SPRING, COMPRESSION	1	1	
13	93503-16003	.BALL	1	1	
14	90201-12541	.WASHER, PLATE	1	1	
15	93430-08007	.CIRCLIP	1	1	
16	156-15618-01	.COVER, KICK LEVER	1	1	
17	91317-08025	BOLT	1	1	
18	93101-17062	OIL SEAL	1	1	

FIG. 10 CLUTCH

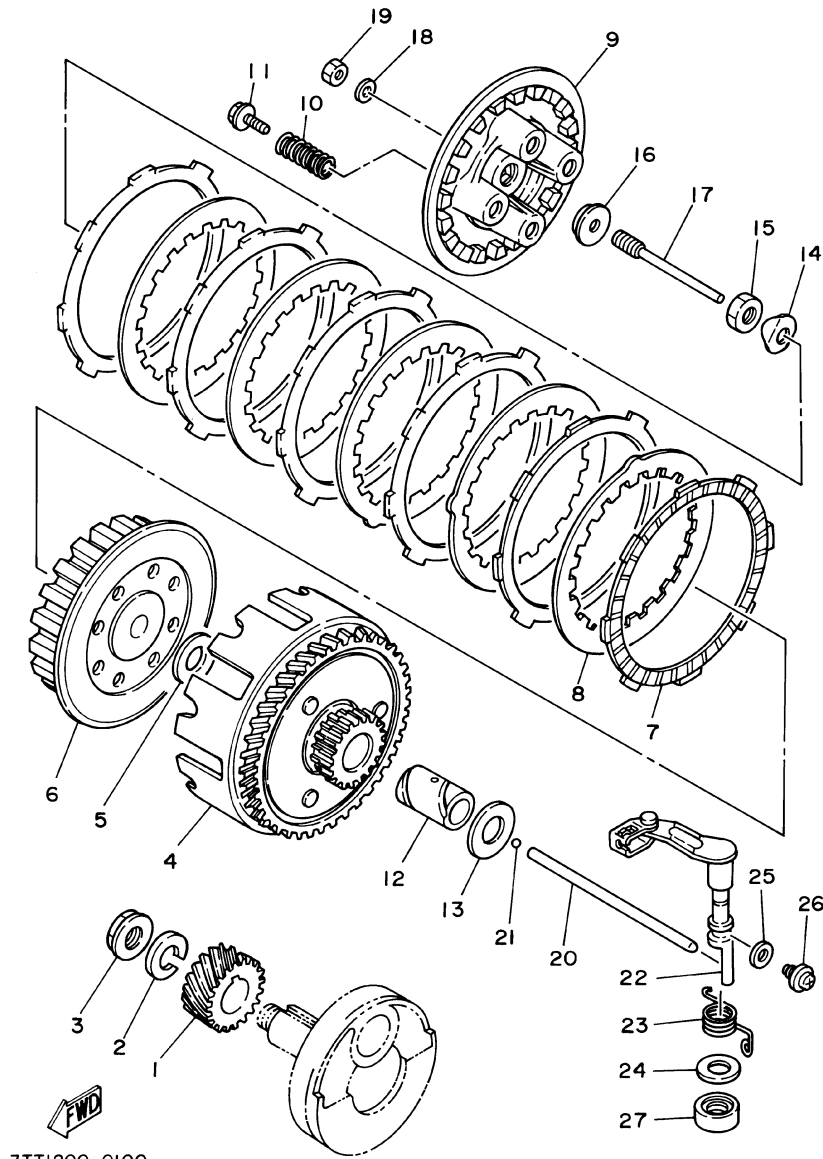

3TT1200-0100

REF. NO.	PART NO.	DESCRIPTION	3TT9	3TSB	REMARKS
1	2JK-16111-01	GEAR, PRIMARY DRIVE (22T)	1	1	
2	90204-12007	WASHER, SPRING	1	1	
3	90179-12659	NUT	1	1	
4	3TL-16150-00	PRIMARY DRIVEN GEAR COMP.	1	1	
5	90201-17550	WASHER, PLATE	1	1	
6	18G-16371-00	BOSS, CLUTCH	1		
	18L-16371-00	BOSS, CLUTCH		1	
7	598-16321-01	PLATE, FRICTION	6	7	
8	1V1-16324-00	PLATE, CLUTCH 1	5	6	
9	18G-16351-00	PLATE, PRESSURE 1	1	1	
10	90501-20568	SPRING, COMPRESSION	4	4	
11	90119-05020	BOLT, WITH WASHER	4	4	
12	90560-17147	SPACER	1	1	
13	90201-17550	WASHER, PLATE	1	1	
14	90215-14122	WASHER, LOCK	1	1	
15	90170-14171	NUT	1	1	
16	1W1-16358-01	PLATE, PUSH	1	1	
17	1W1-16356-02	ROD, PUSH 1	1	1	
18	92907-06200	WASHER	1	1	
19	95307-06600	NUT	1	1	
20	2X3-16357-00	ROD, PUSH 2	1	1	
21	93503-16003	BALL	1	1	
22	18G-16380-02	PUSH LEVER ASSY	1	1	
23	90508-20345	SPRING, TORSION	1	1	
24	90201-14217	WASHER, PLATE	1	1	
25	90430-08216	GASKET	1	1	
26	90149-08108	SCREW	1	1	

FIG. 11 TRANSMISSION

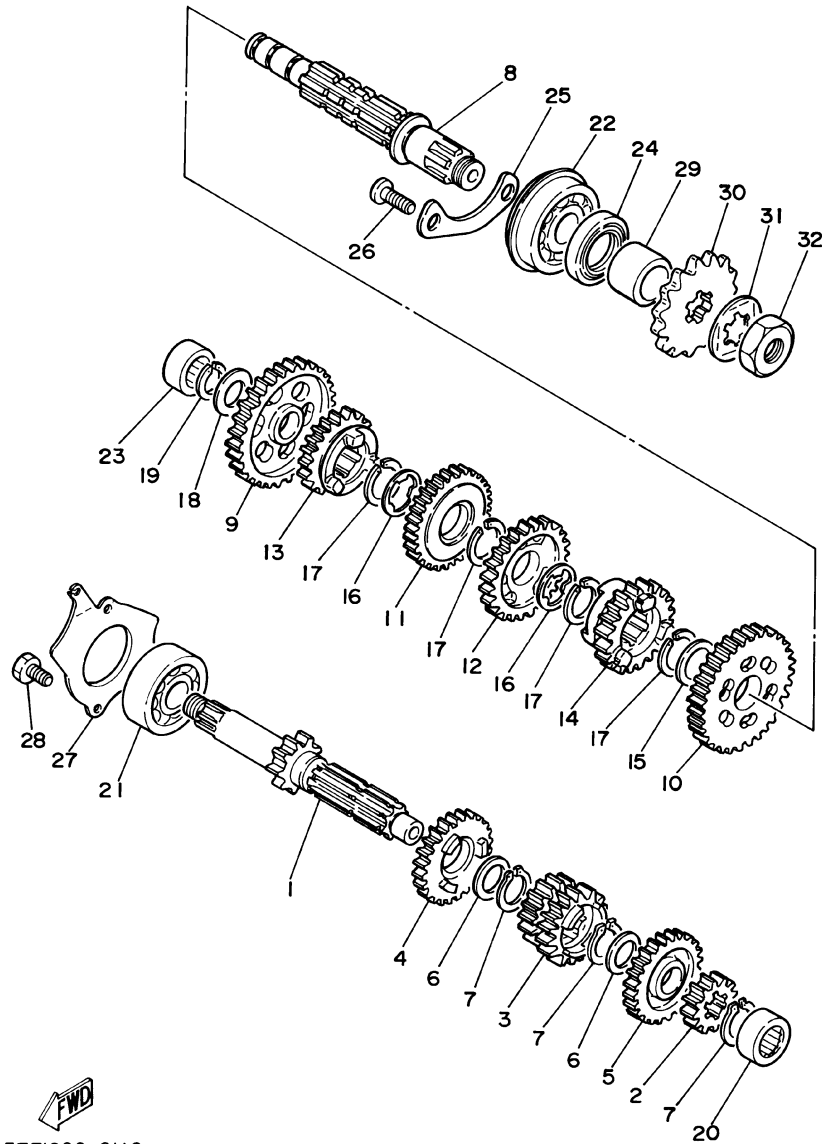

FWD
3T TI200-0110

REF. NO.	PART NO.	DESCRIPTION	3TT9	3TSB	REMARKS
1	4J3-17411-00	AXLE, MAIN (11T)	1	1	
2	4J3-17121-00	GEAR, 2ND PINION (15T)	1	1	
3	4J3-17131-00	GEAR, 3RD/4TH PINION (19T/22T)	1	1	
4	4J3-17151-01	GEAR, 5TH PINION (23T)	1	1	
5	4J3-17161-00	GEAR, 6TH PINION (25T)	1	1	
6	90201-20266	WASHER, PLATE (T=1.0)	2	2	
7	93410-20038	CIRCLIP	3	3	
8	2A6-17421-00	AXLE, DRIVE	1	1	
9	4J3-17211-00	GEAR, 1ST WHEEL (35T)	1	1	
10	4J3-17221-00	GEAR, 2ND WHEEL (29T)	1	1	
11	4J3-17231-00	GEAR, 3RD WHEEL (26T)	1	1	
12	4J3-17241-00	GEAR, 4TH WHEEL (24T)	1	1	
13	4J3-17251-00	GEAR, 5TH WHEEL (22T)	1	1	
14	4J3-17261-00	GEAR, 6TH WHEEL (21T)	1	1	
15	90201-22555	WASHER, PLATE	1	1	
16	90209-18135	WASHER	2	2	
17	93410-22039	CIRCLIP	4	4	
18	90201-15700	WASHER, PLATE	1	1	
19	93440-15012	CIRCLIP	1	1	
20	93311-41530	BALL BEARING	1	1	
21	93306-30304	BEARING (B6303Z)	1	1	
22	93306-30411	BEARING (B6304)	1	1	
23	93311-31515	BALL BEARING	1	1	
24	93102-26042	OIL SEAL	1	1	
25	1W1-15381-00	PLATE, BEARING COVER	1	1	
26	98707-06012	SCREW, FLAT HEAD	2	2	
27	1W1-17471-01	PLATE, COVER	1	1	

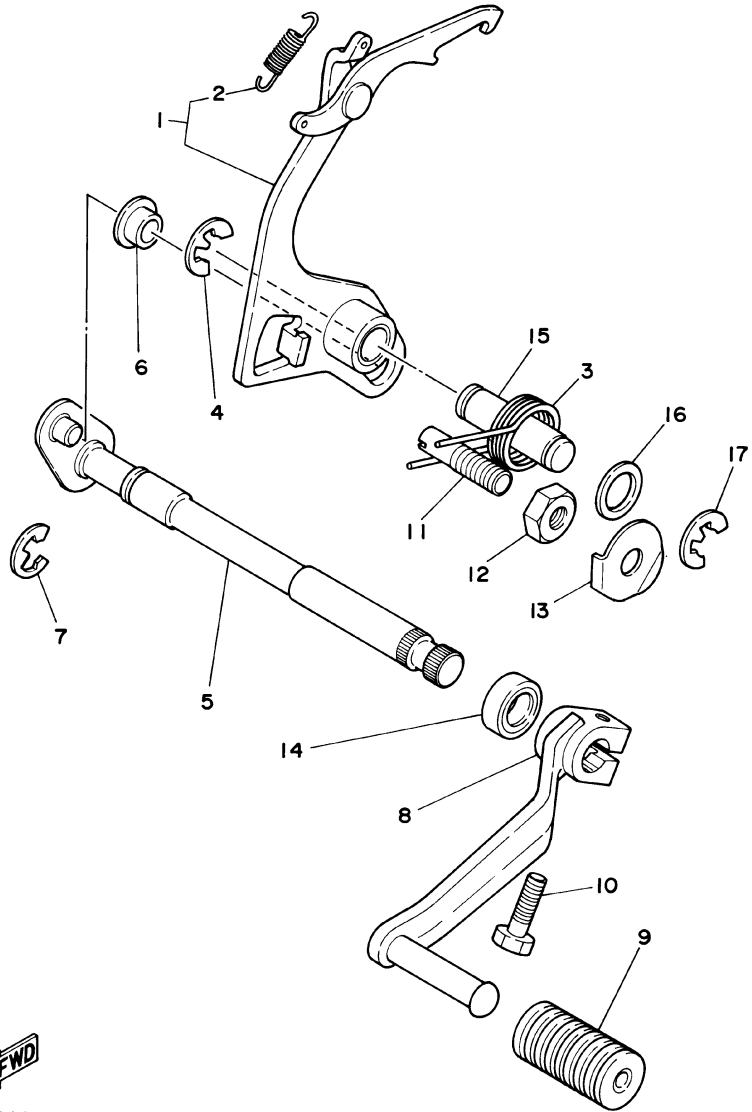

3TT1200-0140

FIG. 14 SHIFT SHAFT

REF. NO.	PART NO.	DESCRIPTION	3TT9	3TSB	REMARKS
1	4F2-18120-00	SHIFT LEVER ASSY	1	1	
2	90506-08155	SPRING, TENSION	1	1	
3	90508-32349	SPRING, TORSION	1	1	
4	99001-10600	CIRCLIP	1	1	
5	4F2-18101-02	SHIFT SHAFT ASSY	1	1	
6	401-18178-00	ROLLER, SHIFT LEVER	1	1	
7	99001-10600	CIRCLIP	1	1	
8	2A6-18111-00	PEDAL, SHIFT	1	1	
9	132-18113-01	COVER, SHIFT PEDAL	1	1	
10	97027-06020	BOLT	1	1	
11	90149-08111	SCREW	1	1	
12	90170-08029	NUT	1	1	
13	90215-08014	WASHER, LOCK	1	1	
14	93101-12173	OIL SEAL	1	1	
15	1W1-18197-01	SHAFT	1	1	
16	90201-12163	WASHER, PLATE	1	1	
17	99001-10600	CIRCLIP	1	1	

FIG. 15 FRAME

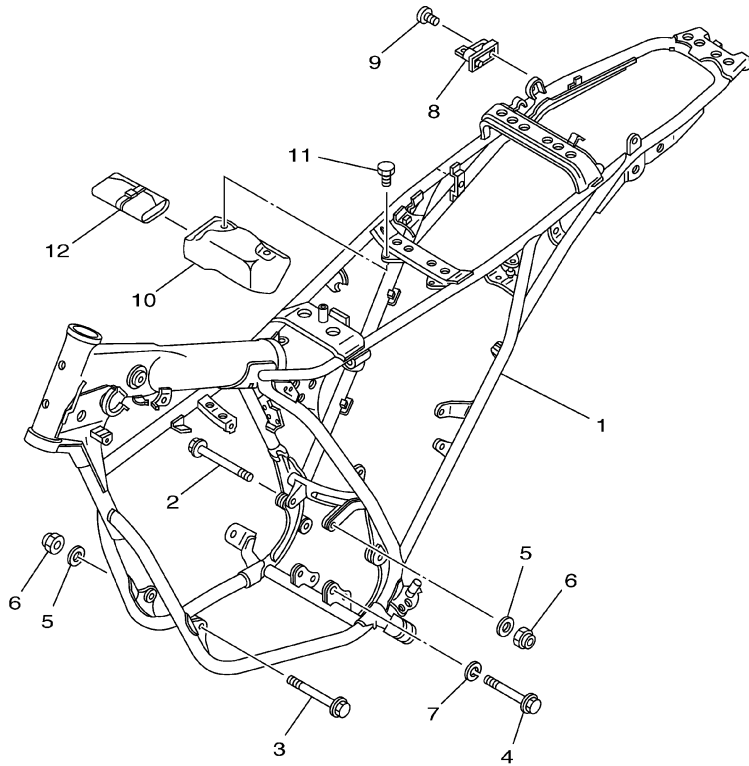

REF. NO.	PART NO.	DESCRIPTION	3TT9	3TSB		REMARKS
1	3TT-21110-01-33	FRAME COMP.	1			YB
	3TS-21110-01-33	FRAME COMP.		1		YB
2	90105-08099	BOLT, FLANGE	1	1		
3	90105-08120	BOLT, FLANGE	1	1		
4	90105-10037	BOLT, FLANGE	1	1		
5	92907-08200	WASHER	2	2		
6	90185-08089	NUT, SELF-LOCKING	2	2		
7	92907-10100	WASHER, SPRING	1	1		
8	5G3-21308-01	HELMET HANGER ASSY	1	1		
9	98707-06020	SCREW, FLAT HEAD	1	1		
10	3J0-21170-01	BOX COMP.	1	1		
11	90101-06529	BOLT	2	2		
12	2A6-28100-00	TOOL KIT	1	1		



3TT9664-A150

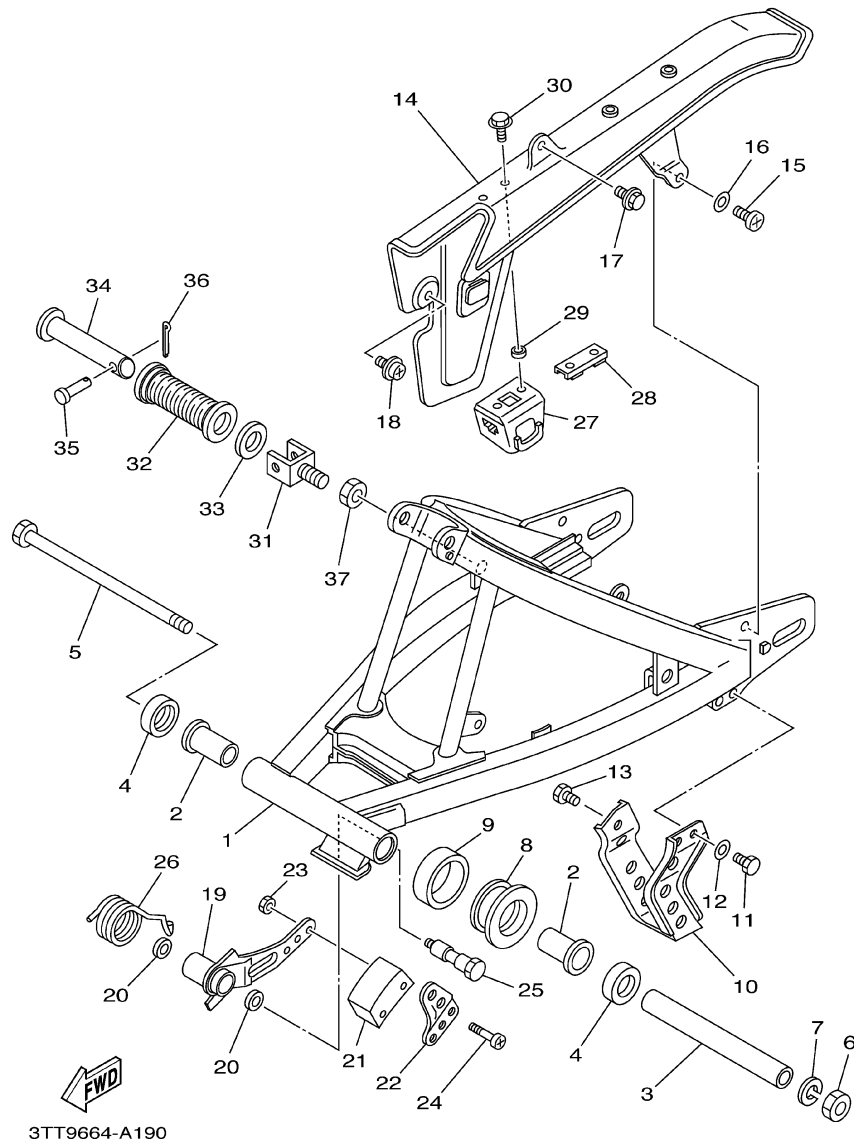

FIG. 19 REAR ARM

REF. NO.	PART NO.	DESCRIPTION	3TT9	3TSB	REMARKS
1	18G-22110-00	REAR ARM COMP.	1	1	
2	90386-18028	BUSH	2	2	
3	18G-22124-00	BUSH 2	1	1	
4	401-22128-01	SEAL, GUARD	2	2	
5	2N4-22141-00	SHAFT, PIVOT	1	1	
6	90185-12046	NUT, SELF-LOCKING	1	1	
7	92907-12100	WASHER	1	1	
8	2A6-22151-00	SEAL, GUARD	1	1	
9	2A6-22152-00	SEAL, GUARD	1	1	
10	2A6-22318-00	GUARD, CHAIN	1	1	
11	97007-06016	BOLT	2	2	
12	92907-06600	WASHER, PLATE	2	2	
13	95807-08012	BOLT, FLANGE	1	1	
14	4F2-22311-01	CASE, CHAIN	1	1	
15	98507-05016	SCREW	1	1	
16	92907-05600	WASHER, PLATE	1	1	
17	90119-05059	BOLT, WITH WASHER	1	1	
18	90159-05018	SCREW, WITH WASHER	1	1	
19	2A6-22179-00	ARM, TENSIONER	1	1	
20	93109-14021	O-RING	2	2	
21	2N0-22178-00	TENSIONER	1	1	
22	1W1-22187-00	GUIDE, CHAIN	1	1	
23	95307-05700	NUT	2	2	Go to P/N : PE0-MC-090031
24	98507-05035	SCREW	2	2	Go to P/N : PE0-MC-090031
25	90109-10533	BOLT	1	1	
26	90508-35350	SPRING, TORSION	1	1	
27	3J0-22147-00	PROTECTOR, CHAIN	1	1	

PARTS NEWS

Date: Jul./14/2009

Signature: M.Saito

News No. PE0-MC-090031

Cause Revision Notice Correction Sales Unit Change Others

Model	DT125/DT175 (See the"List of Models and CATALOGUE No's below.")	
Subject	PARTS CATALOGUE CORRECTIONS	
CATALOGUE NO.	See the"List of Models and CATALOGUE No's below."	
Time of YPEC Revisor	Text, Illustration --> Jul./31/2009	PDF Replace --> Jul./31/2009
(YPEC = Yamaha Parts Electrical Catalogue = Website parts catalogue)		

FIG. 19 REAR ARM

1. LIST of Models and CATALOGUE No's.

The applicable MODELS, MODEL CODES, and CATALOGUE No's are as follows.

MODEL NAME	MODEL CODE	CATALOGUE NO
DT125/DT175	3TT7,3TT8/3TS9,3TSA	1A3TT-200E1
DT125/DT175	3TT9/3TSB	1A3TT-664E1

2. LIST CORRECTION

Fig.No.- Ref.No.	OLD PART No.	NEW PART No.	PART NAME	Q'ty	REMARKS
19-23	95307-05700	95307-05600	NUT	2	FOR 3TT7,3TT8,3TS9,3TSA
					3TT9 DE02X-056364 AND AFTER
					3TSB DG01X-025844 AND AFTER
19-24	98507-05035	91317-05040	SCREW BOLT	2	FOR 3TT7,3TT8,3TS9,3TSA
					3TT9 DE02X-056364 AND AFTER
					3TSB DG01X-025844 AND AFTER

*Part No. correction

* These changes are applied from initial production.

3. ILLUSTRATION CORRECTION

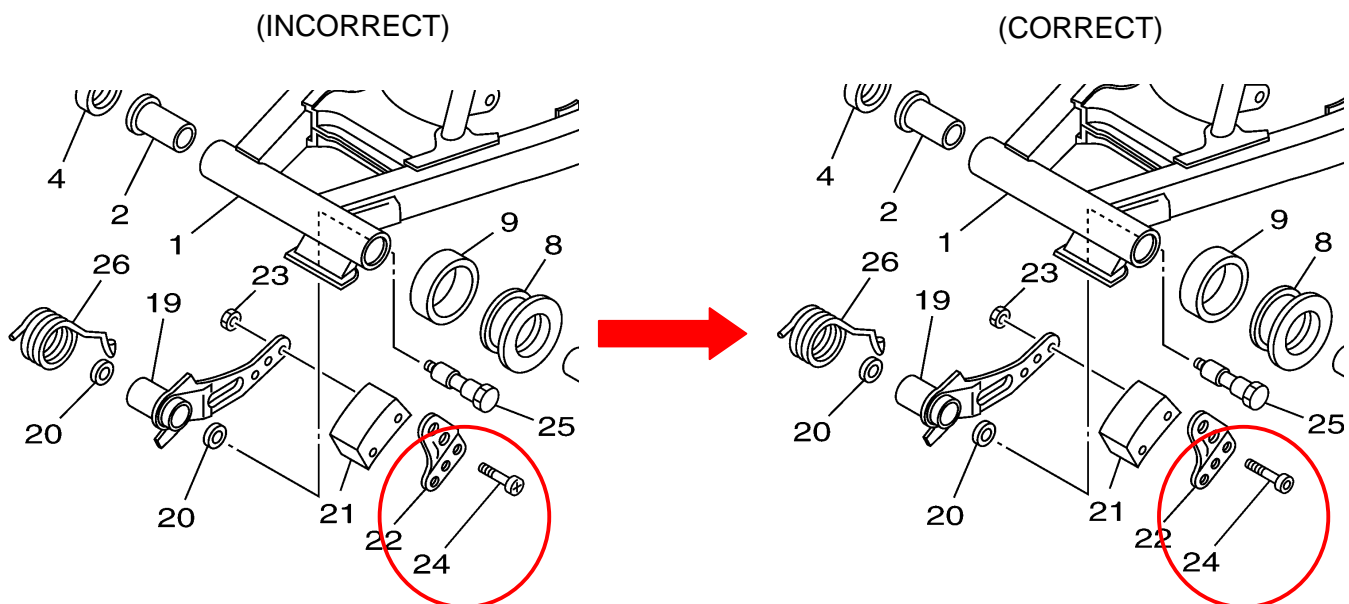

Thank you very much for your cooperation.

Parts
Manager
Check

Service
Manager
Check

Parts
Manager
File

YAMAHA MOTOR CO.,LTD
2500 Shingai Iwata Shizuoka 438-8501.Japan
Technical Publication Dept.

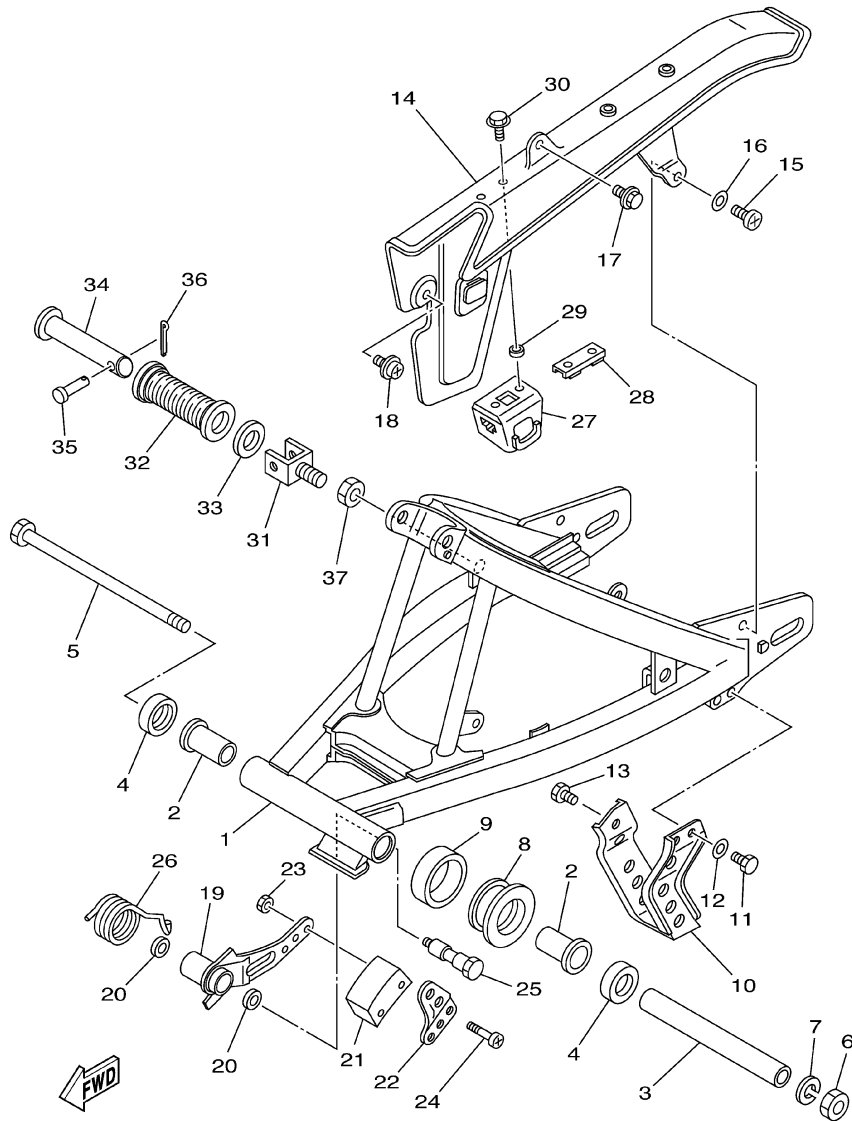

3TT9664-A190

FIG. 19 REAR ARM

REF. NO.	PART NO.	DESCRIPTION	3TT9	3TSB	REMARKS
28	3J0-22131-00	STAY, CHAIH CASE 1	1	1	
29	90387-05682	COLLAR	2	2	
30	90119-05193	BOLT, WITH WASHER	2	2	
31	120-27432-02	BRACKET 1	2	2	
32	120-27433-00	COVER, REAR FOOTREST	2	2	
33	90201-20279	WASHER, PLATE	2	2	
34	120-27431-00	FOOTREST, REAR 1	2	2	
35	91701-06032	PIN, CLEVIS	2	2	
36	91401-20012	PIN, COTTER	2	2	
37	95307-12700	NUT	2	2	

FIG. 20 REAR SUSPENSION

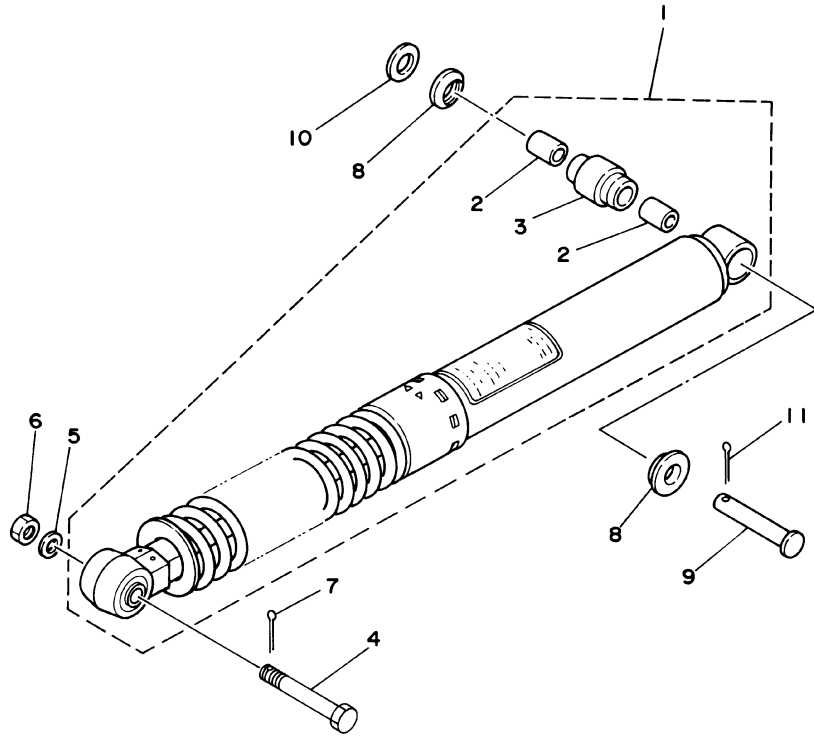

REF. NO.	PART NO.	DESCRIPTION	3TT9	3TSB				REMARKS
1	18G-22210-02	SHOCK ABSORBER ASSY, REAR	1	1				
2	90380-12051	.BUSH, SOLID	2	2				
3	3R4-22226-00	.BUSH, SHOCK ABSORBER LOWER	1	1				
4	90109-10453	BOLT	1	1				
5	92901-10200	WASHER, PLAIN	1	1				
6	95302-10700	NUT	1	1				
7	91401-20025	PIN, COTTER	1	1				
8	1W1-22128-00	COVER, THRUST 1	2	2				
9	90240-12092	PIN, CLEVIS	1	1				
10	92901-12600	WASHER, PLATE	1	1				
11	91401-25020	PIN, COTTER	1	1				



3TT3200-4200

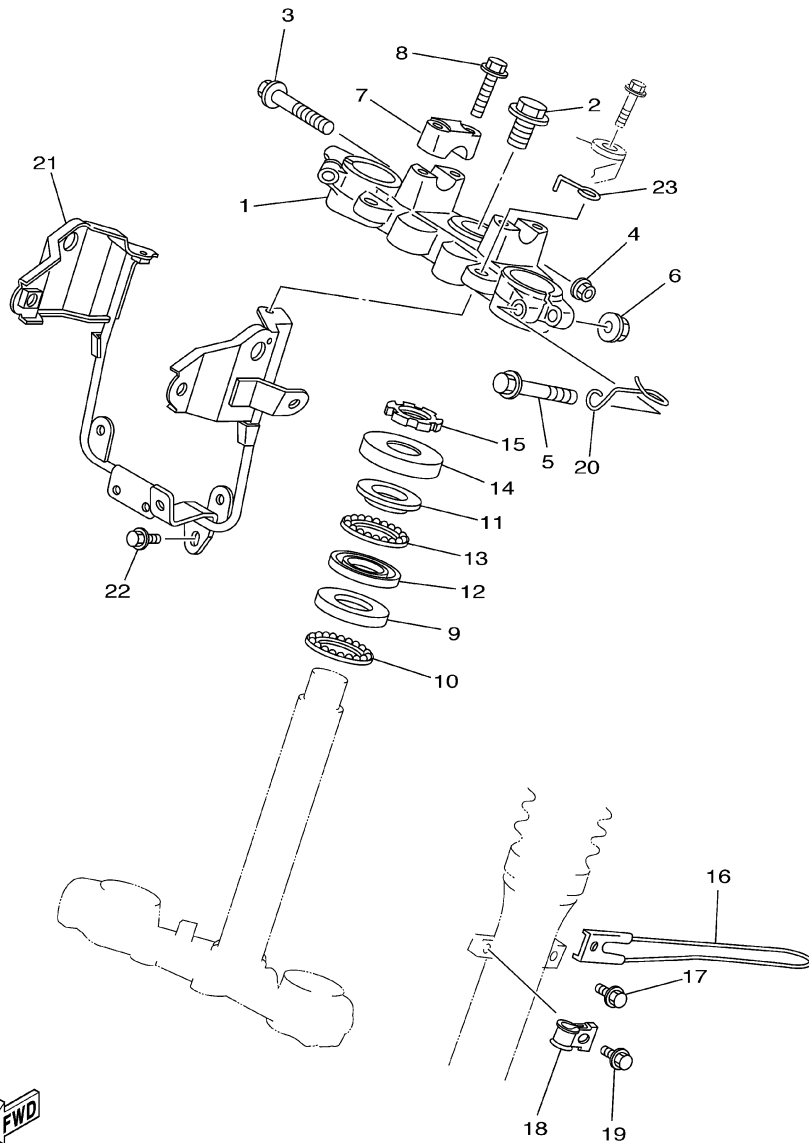
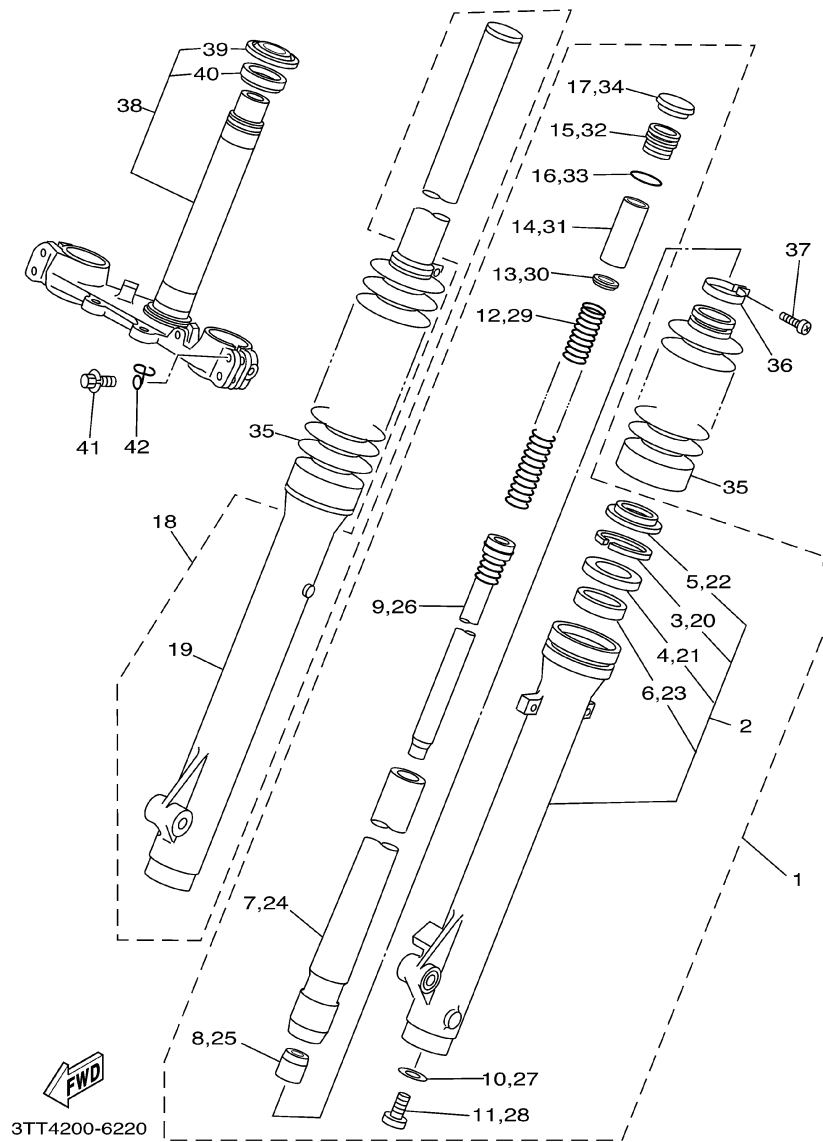

FIG. 21 STEERING

REF. NO.	PART NO.	DESCRIPTION	3TT9	3TSB	REMARKS
1	18G-23435-00	CROWN, HANDLE	1	1	
2	90105-14220	BOLT, FLANGE	1	1	
3	95027-08055	BOLT, FLANGE	1	1	
4	95707-08500	NUT, FLANGE	1	1	
5	95827-10055	BOLT, FLANGE	2	2	
6	95707-10500	NUT, FLANGE	2	2	
7	1E6-23441-10-98	HOLDER, HANDLE UPPER	2	2	LGB
8	95827-08035	BOLT, FLANGE	4	4	
9	156-23412-00	RACE, BALL 2	1	1	
10	156-2341E-00	RETAINER, BALL BEARING	1	1	
11	22F-23411-01	RACE, BALL 1	1	1	
12	22F-23412-01	RACE, BALL 2	1	1	
13	22F-2341E-00	RETAINER, BALL BEARING	1	1	
14	583-23416-01	COVER, BALL RACE 2	1	1	
15	90179-25033	NUT	1	1	
16	90466-35001	GUIDE	1	1	
17	95807-06010	BOLT, FLANGE	1	1	
18	3Y1-23319-00	HOLDER, CABLE 2	1	1	
19	95807-06012	BOLT, FLANGE	1	1	
20	18G-23389-00	GUIDE, CABLE	1	1	
21	18G-23174-00	STAY, HEADLIGHT	1	1	
22	95807-06010	BOLT, FLANGE	1	1	
23	18G-2331E-00	GUIDE, CABLE	1	1	

FWD
3TT7200-A210

FIG. 22 FRONT FORK



REF. NO.	PART NO.	DESCRIPTION	3TT9	3TSB				REMARKS
1	18G-23102-00	FRONT FORK ASSY (L.H)	1	1				
2	3TT-23106-20	..OUTER TUBE COMP. (L.H)	1	1				
3	4A1-23156-00	..CLIP, OIL SEAL	1	1				
4	1T3-23145-00	..OIL SEAL	1	1				
5	3R2-23144-00	..SEAL, DUST	1	1				
6	1H3-23125-00	..METAL, SLIDE 1	1	1				
7	18G-23110-00	..INNER TUBE COMP.1	1	1				
8	1W1-23173-L0	..SPINDLE, TAPER	1	1				
9	18G-23170-00	..CYLINDER COMP., FRONT FORK	1	1				
10	509-23158-L0	..GASKET	1	1				
11	278-23181-50	..BOLT, HEXAGON SOCKET HEAD	1	1				
12	18G-23141-00	..SPRING, FRONT FORK	1	1				
13	3DM-23149-10	..WASHER, SPRING UPPER	1	1				
14	5N8-23118-00	..SPACER	1	1				
15	1U6-23111-M1	..BOLT, CAP	1	1				
16	240-23114-00	..GASKET	1	1				
17	1U6-23168-M0	..CAP, FRONT FORK	1	1				
18	18G-23103-00	FRONT FORK ASSY (R.H)	1	1				
19	3TT-23107-20	..OUTER TUBE COMP. (R.H)	1	1				
20	4A1-23156-00	..CLIP, OIL SEAL	1	1				
21	1T3-23145-00	..OIL SEAL	1	1				
22	3R2-23144-00	..SEAL, DUST	1	1				
23	1H3-23125-00	..METAL, SLIDE 1	1	1				
24	18G-23110-00	..INNER TUBE COMP.1	1	1				
25	1W1-23173-L0	..SPINDLE, TAPER	1	1				
26	18G-23170-00	..CYLINDER COMP., FRONT FORK	1	1				
27	509-23158-L0	..GASKET	1	1				

FIG. 22 FRONT FORK

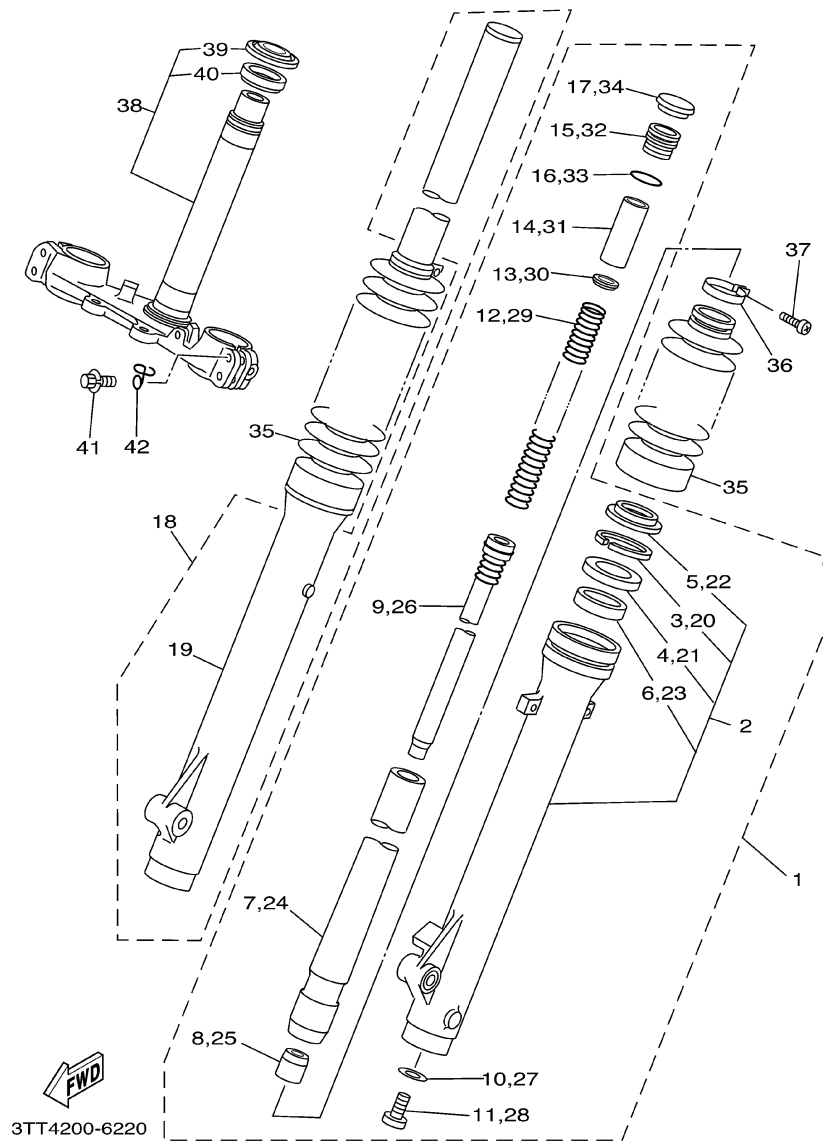

REF. NO.	PART NO.	DESCRIPTION	3TT9	3TSB	REMARKS
28	278-23181-50	.BOLT, HEXAGON SOCKET HEAD	1	1	
29	18G-23141-00	.SPRING, FRONT FORK	1	1	
30	3DM-23149-10	.WASHER, SPRING UPPER	1	1	
31	5N8-23118-00	.SPACER	1	1	
32	1U6-23111-M1	.BOLT, CAP	1	1	
33	240-23114-00	.GASKET	1	1	
34	1U6-23168-M0	.CAP, FRONT FORK	1	1	
35	18G-23191-00	BOOT	2	2	BLACK
36	18G-23192-00	BAND	2	2	BLACK
37	509-23194-L0	SCREW, BOOT BAND	2	2	BLACK
38	18G-23340-00	UNDER BRACKET COMP.	1	1	YB
39	164-23462-00	.SEAL, STEERING	1	1	
40	156-23411-00	.RACE, BALL 1	1	1	
41	3TS-23346-00	BOLT 1	4	4	
42	18G-23317-00	HOLDER, CABLE	1	1	

FIG. 23 FUEL TANK

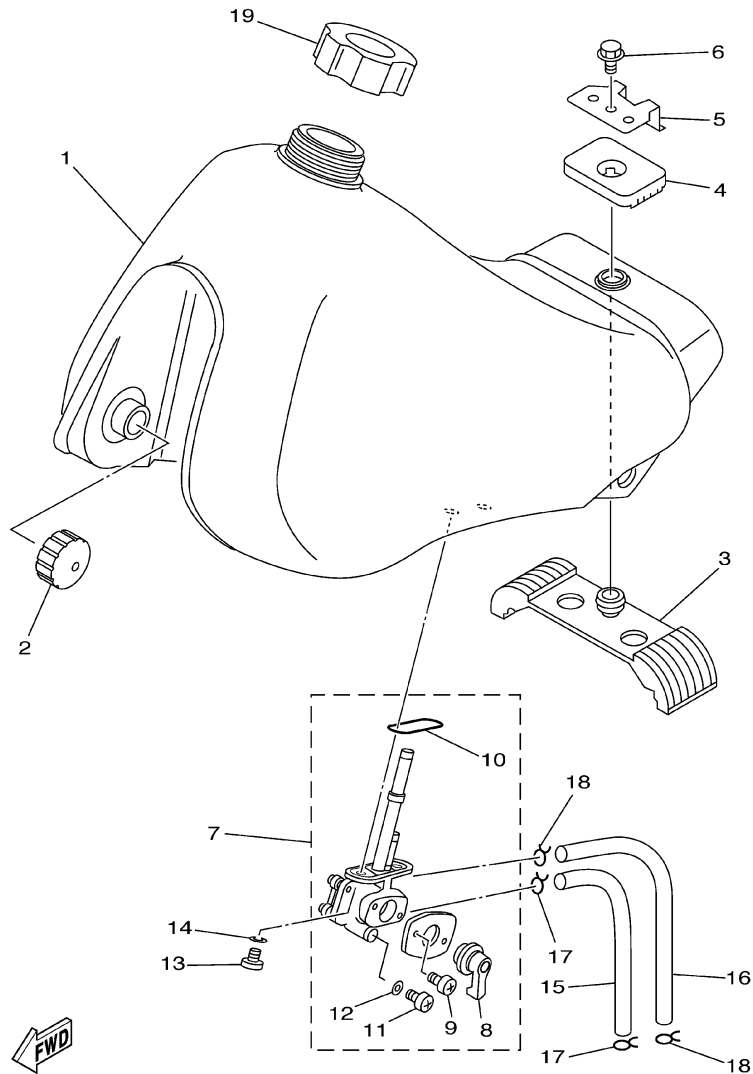

3TT9664-A230

REF. NO.	PART NO.	DESCRIPTION	3TT9	3TSB	REMARKS
1	18G-YK241-00-P3	FUEL TANK COMP.	1	1	BWC1
2	278-24181-00	DAMPER, LOCATING 1	2	2	
3	18G-24182-00	DAMPER, LOCATING 2	1	1	
4	18G-24183-01	DAMPER, LOCATING 3	1	1	
5	18G-24186-01	WASHER, SPECIAL	1	1	
6	95807-06010	BOLT, FLANGE	1	1	
7	18G-24500-02	FUEL COCK ASSY 1	1	1	
8	3H3-W0092-00	.FUEL COCK VALVE SET	1	1	
9	98501-03008	.SCREW, PAN HEAD	2	2	
10	2W6-24512-00	.O-RING	1	1	
11	92502-06008	.SCREW, PAN HEAD	1	1	
12	2G2-24522-00	.GASKET	1	1	
13	90149-06011	SCREW	2	2	
14	90202-05193	WASHER, PLATE	2	2	
15	90445-104H8	HOSE (L185)	1	1	
16	90445-07176	HOSE (L200)	1	1	
17	90467-09006	CLIP	2	2	
18	90467-07029	CLIP	2	2	
19	3Y1-24602-01	CAP ASSY	1	1	

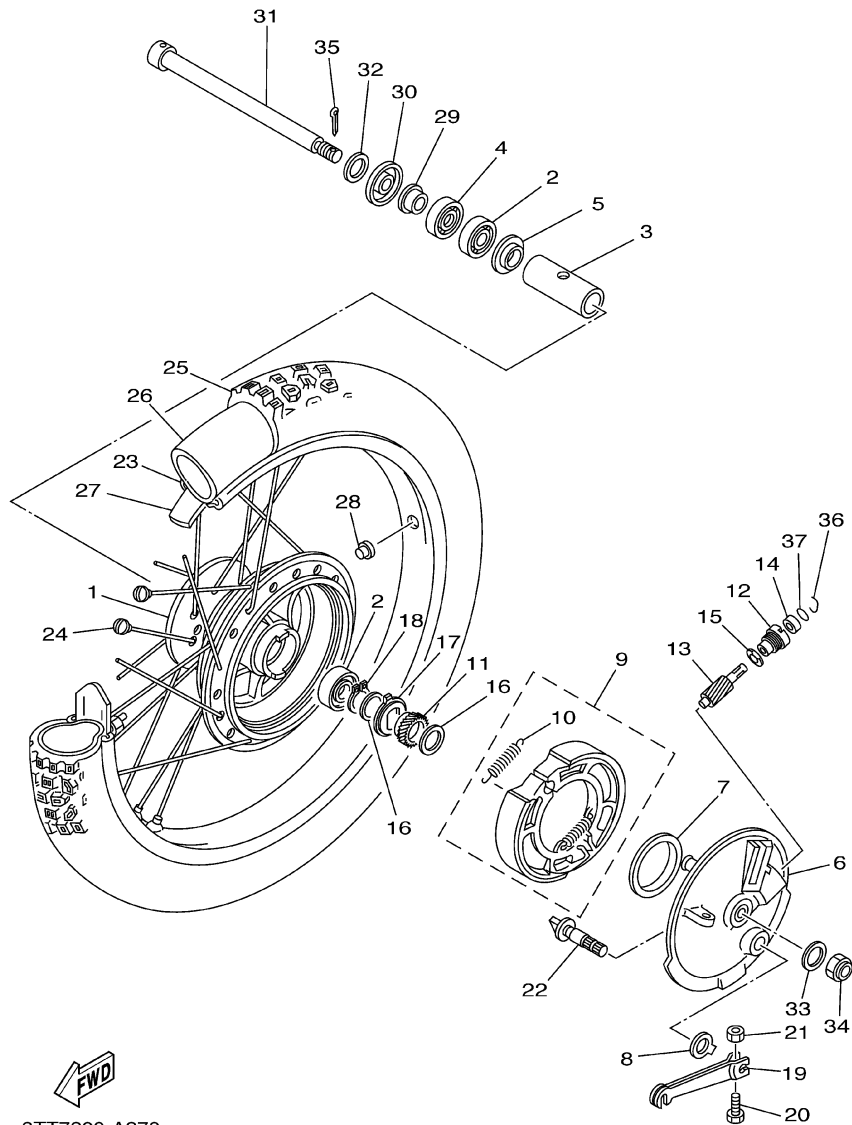

3TT7200-A270

FIG. 25 FRONT WHEEL

REF. NO.	PART NO.	DESCRIPTION	3TT9	3TSB		REMARKS
1	2A6-25111-00-35	HUB, FRONT	1	1		SL
2	93306-30101	BEARING (B6301)	2	2		
3	90560-12138	SPACER	1	1		
4	93102-18008	OIL SEAL	1	1		
5	109-25315-00	FLANGE, SPACER	1	1		
6	3TL-25121-00-35	PLATE, BRAKE SHOE	1	1		SL
7	93105-47007	OIL SEAL	1	1		
8	3Y6-2533A-01	PLATE, INDICATOR	1	1		
9	3KG-W253E-00	BRAKE SHOE KIT	1	1		
10	90506-15260	SPRING, TENSION	2	2		
11	5J0-25135-00	GEAR, DRIVE (31T)	1	1		
12	109-25136-00	BUSH	1	1		
13	5J0-25138-00	GEAR, METER	1	1		
14	93104-07003	OIL SEAL	1	1		
15	90201-07076	WASHER, PLATE	1	1		
16	90201-20269	WASHER, PLATE	2	2		
17	183-25149-00	CLUTCH, METER	1	1		
18	99009-20400	CIRCLIP	1	1		
19	2N4-25155-00	LEVER, CAMSHAFT 1	1	1		
20	90101-06278	BOLT	1	1		
21	95301-06600	NUT	1	1		
22	248-25351-10	CAMSHAFT	1	1		
23	94416-21006	RIM (1.60-21)	1	1		
24	2A6-25104-01	SPOKE SET, FRONT	1	1		
25	94127-21779	TIRE (MCS 2.75-21 45P)	1	1		UR BRIDGESTONE
	94127-210A1	TIRE (2.75-21 4PR)	1	1		UR YOKOHAMA
26	94227-21123	TUBE (MCS 2.75/3.00-21 TR6)	1	1		UR BRIDGESTONE

FIG. 25 FRONT WHEEL

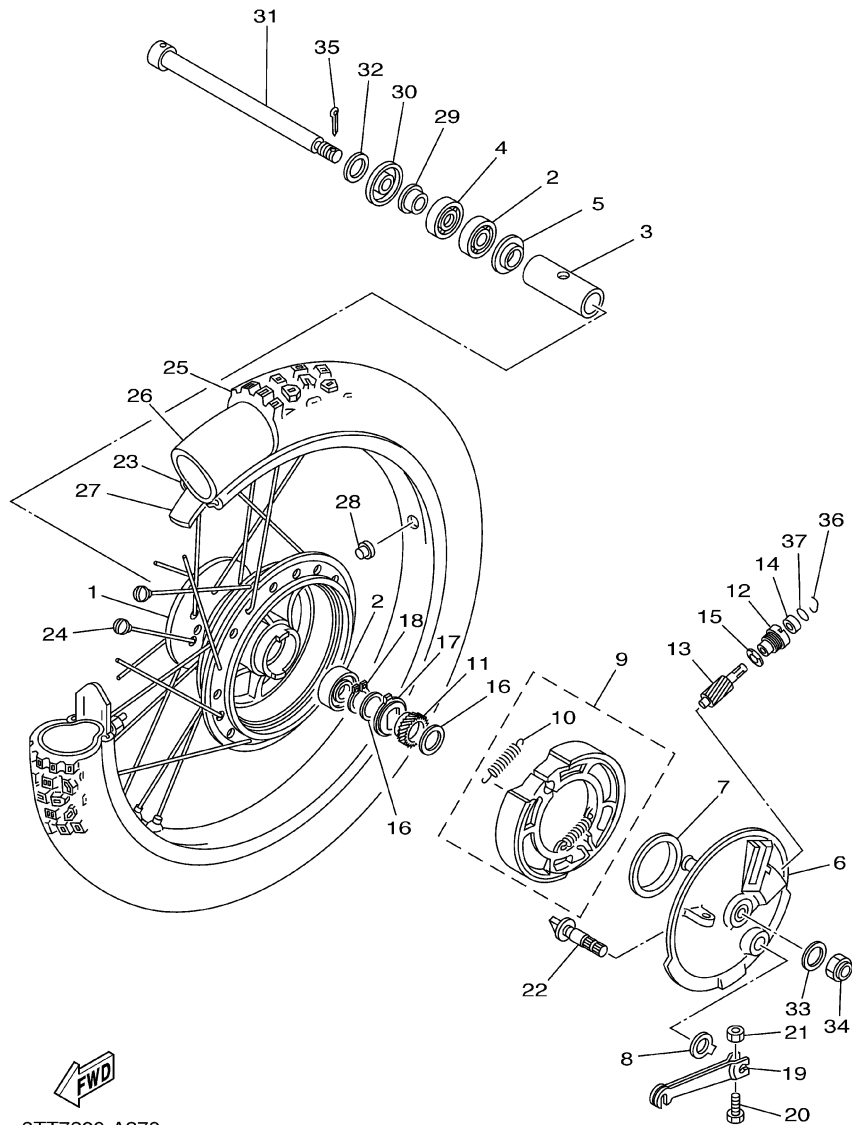

3TT7200-A270

REF. NO.	PART NO.	DESCRIPTION	3TT9	3TSB	REMARKS
26	94225-21186	TUBE (2.50/2.75-21 TR6)	1	1	UR YOKOHAMA
27	94330-21084	BAND,RIM (2.75-21)	1	1	UR BRIDGESTONE
	94325-21117	BAND,RIM (2.50/3.50-21)	1	1	UR YOKOHAMA
28	90338-09130	PLUG	1	1	
29	90387-12265	COLLAR	1	1	
30	2K5-25118-00	COVER, HUB DUST	1	1	
31	353-25381-00	AXLE, WHEEL	1	1	Go to P/N:PE0-MC-020083
32	90201-12749	WASHER, PLATE	1	1	
33	92901-10200	WASHER, PLAIN	1	1	
34	90171-10004	NUT, CASTLE	1	1	Go to P/N:PE0-MC-020083
35	91401-20020	PIN, COTTER	1	1	Go to P/N:PE0-MC-020083
36	102-25137-00	RING, STOP	1	1	
37	93210-14104	O-RING	1	1	

PARTS NEWS



News No. M/C-02083

Date: Oct.,22,2002

Signature: K. Otsuka

Model	DT125(3TT9),DT175(3TSB)
Subject	PARTS CATALOGUE CORRECTIONS
CATALOGUE NO.	1A3TT-664E1

Please make the following corrections to your parts catalogue.

Go to P/N:PE0-MC-020083

LIST CORRECTION

Fig.No-Ref.No.	OLD P/No.	NEW P/No.	PARTS NAME	Q'TY		REMARKS
				3TT9	3TSB	
25-31	353-25381-00	353-25381-10	AXLE,WHEEL	1	1	Part No. Revision
25-34	90171-10004	95607-10200	NUT,U FLANGE	1	1	Part No. Revision
25-35	91401-20020	—	PIN,COTTER	-	-	Deleted Part

<Applicable Serial Start No.>

DT125(3TT9): DE02X-007496 ~

DT175(3TSB): DG01X-004822 ~

Thank you very much for your cooperation.

Parts
Manager
Check

Service
Manager
Check

Parts
Manager
File

YAMAHA MOTOR CO.,LTD
2500 Shingai Iwata Shizuoka 438.Japan
SERVICE INFORMATION DIV.

YAMAHA
GENUINE
Parts & Accessories

FIG. 26 REAR WHEEL

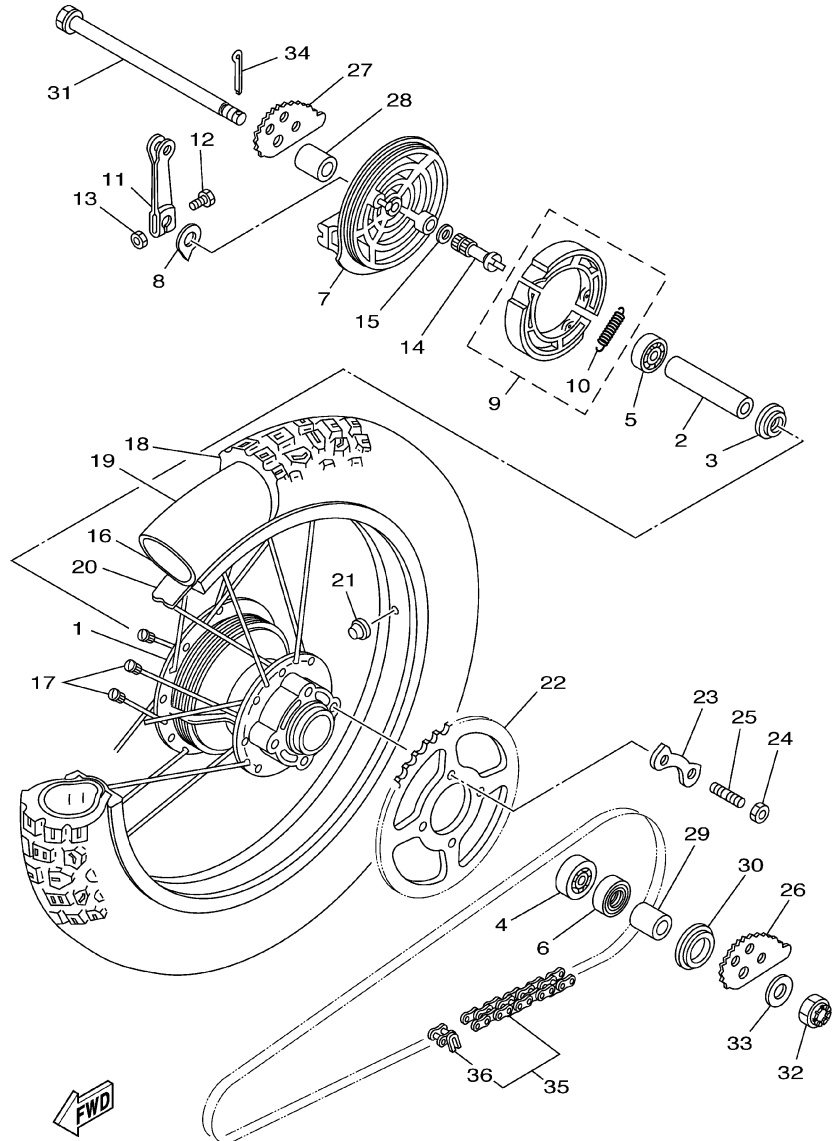

3TT9664-A260

REF. NO.	PART NO.	DESCRIPTION	3TT9	3TSB		REMARKS
1	10V-25311-00-35	HUB, REAR	1	1		SL
2	90560-15313	SPACER	1	1		
3	148-25115-00	FLANGE, SPACER 1	1	1		
4	93306-30212	BEARING	1	1		
5	93306-20212	BEARING	1	1		
6	93106-26005	OIL SEAL	1	1		
7	10V-25321-00-35	PLATE, BRAKE SHOE	1	1		SL
8	3Y6-2533A-01	PLATE, INDICATOR	1	1		
9	3KG-W253E-00	BRAKE SHOE KIT	1	1		
10	90506-15260	.SPRING, TENSION	2	2		
11	1E2-25155-00	LEVER, CAMSHAFT 1	1	1		
12	90101-06278	BOLT	1	1		
13	95301-06600	NUT	1	1		
14	248-25351-10	CAMSHAFT	1	1		
15	148-25359-00	SEAL, CAMSHAFT	1	1		
16	94418-18007	RIM (1.85-18)	1	1		
17	10V-25304-01	SPOKE SET, REAR	1	1		
18	94141-18780	TIRE (MCS 4.10-18 59P)	1	1		UR BRIDGESTONE
	94141-180A2	TIRE (4.10-18 4PR)	1	1		UR YOKOHAMA
19	94241-18153	TUBE (MCS 4.10-18 TR6)	1	1		UR BRIDGESTONE
	94235-18085	TUBE (4.10-18 TR6)	1	1		UR YOKOHAMA
20	94330-18087	BAND,RIM (4.00-18)	1	1		UR BRIDGESTONE
	94340-18065	BAND,RIM (4.00/5.50-18)	1	1		UR YOKOHAMA
21	90338-09130	PLUG	1	1		
22	3TT-25447-20	SPROCKET, DRIVEN (47T)	1			
	10V-25449-20	SPROCKET, DRIVEN (49T)		1		
23	10V-25412-00	WASHER	2	2		

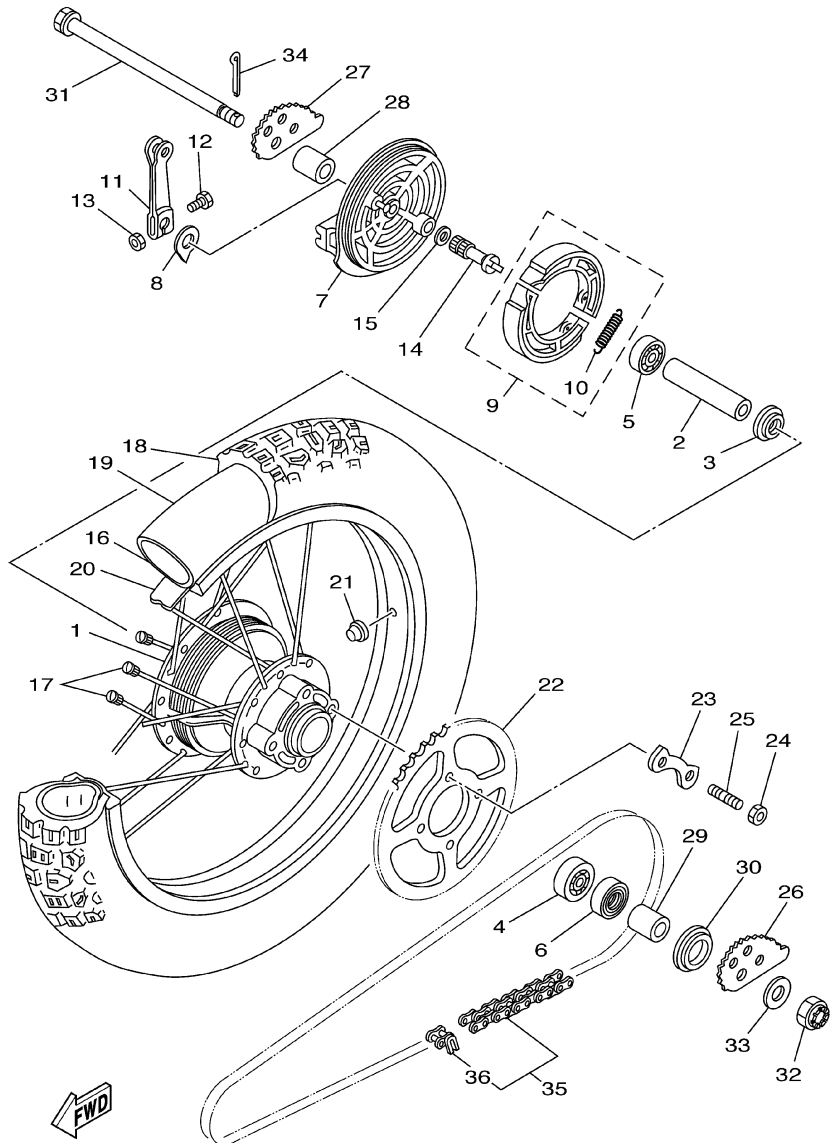

3TT9664-A260

FIG. 26 REAR WHEEL

REF. NO.	PART NO.	DESCRIPTION	3TT9	3TSB	REMARKS
24	90170-10219	NUT	4	4	
25	90116-10390	BOLT, STUD	4	4	
26	1W2-25388-01	PULLER, CHAIN 1	1	1	
27	1W2-25389-01	PULLER, CHAIN 2	1	1	
28	90387-157F0	COLLAR	1	1	
29	90387-157F0	COLLAR	1	1	
30	401-25367-00	COVER, HUB DUST	1	1	
31	18G-25381-00	AXLE, WHEEL	1	1	
32	90171-14020	NUT, CASTLE	1	1	
33	90201-15238	WASHER, PLATE	1	1	
34	91401-30030	PIN, COTTER	1	1	
35	94580-88116	CHAIN (DID428HG-116LL)	1		
	94580-88118	CHAIN (DID428HG-118L)		1	
36	94680-88001	.JOINT, CHAIN (DID 428HG)	1	1	

FIG. 27 STEERING HANDLE. CABLE

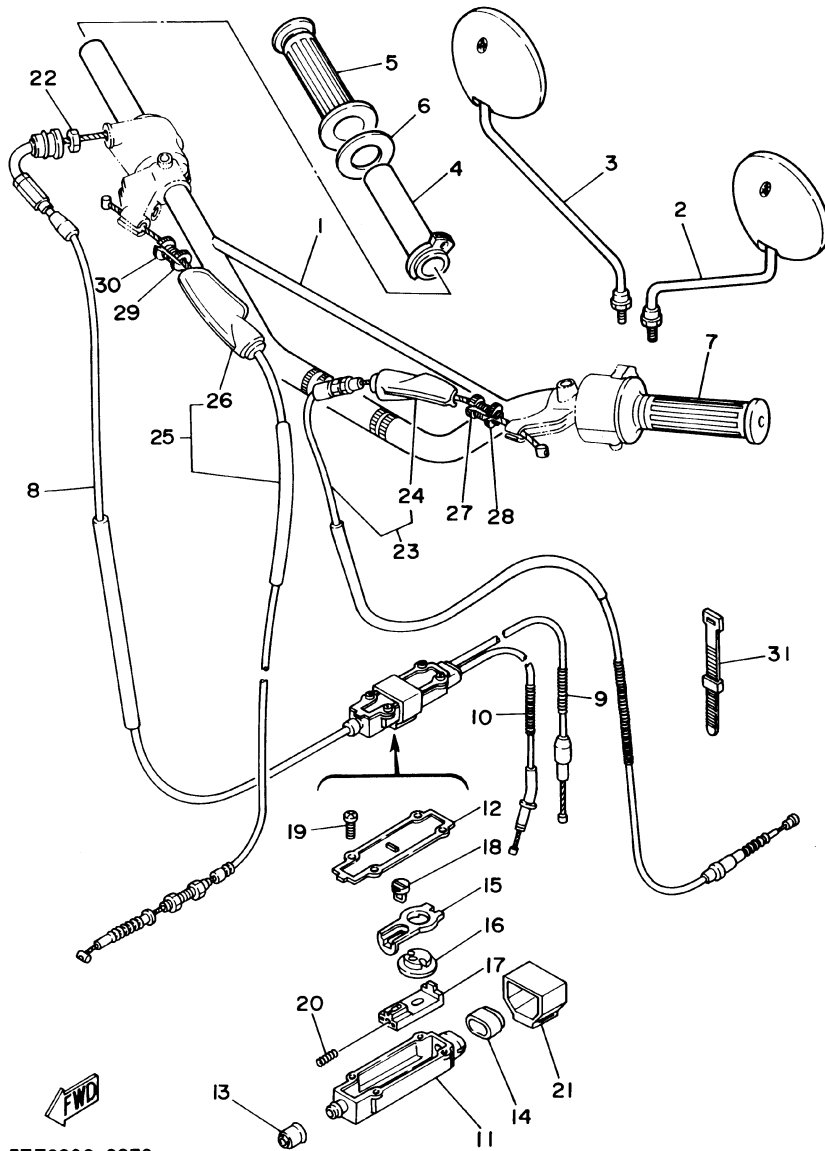

3TT2200-2270

REF. NO.	PART NO.	DESCRIPTION	3TT9	3TSB	REMARKS
1	3G7-26111-00	HANDLEBAR	1	1	
2	1Y1-26290-10	REAR VIEW MIRROR ASSY (L.H)	1	1	
3	1Y1-26290-00	REAR VIEW MIRROR ASSY (R.H)	1	1	
4	434-26243-00	TUBE, THROTTLE GUIDE	1	1	
5	1A0-26242-01	GRIP (RIGHT)	1	1	
6	1M1-26249-01	RING, LEAF	1	1	
7	1E6-26241-00	GRIP	1	1	
8	3J0-26311-02	CABLE, THROTTLE 1	1	1	
9	3J1-26312-01	CABLE, THROTTLE 2	1	1	
10	18G-26321-10	CABLE, PUMP	1	1	
11	18L-26321-10	CABLE, PUMP	1	1	
12	3J0-26261-00	CONNECTOR, CABLE	1	1	
13	3J0-26262-00	CAP, CABLE CONNECTOR	1	1	
14	360-26266-00	BOOT, CYLINDER	1	1	
15	3J0-26272-00	CAP	1	1	
16	2T5-26274-00	GUIDE, ROTOR	1	1	
17	2T5-26273-00	ROTOR	1	1	
18	2T5-26244-00	SLIDER, THROTTLE	1	1	
19	2T5-26267-00	PIN	1	1	
20	90167-03004	SCREW, TAPPING	4	4	
21	90501-05512	SPRING, COMPRESSION	1	1	
22	3J0-26393-00	HOLDER	1	1	
23	90170-10038	NUT	1	1	
24	18G-26335-00	CABLE, CLUTCH	1	1	
25	498-26372-00	.COVER, HANDLE LEVER 1	1	1	
26	18G-26341-01	CABLE, BRAKE	1	1	
27	498-26372-00	.COVER, HANDLE LEVER 1	1	1	
28					
29					
30					
31					

FIG. 30 GENERATOR

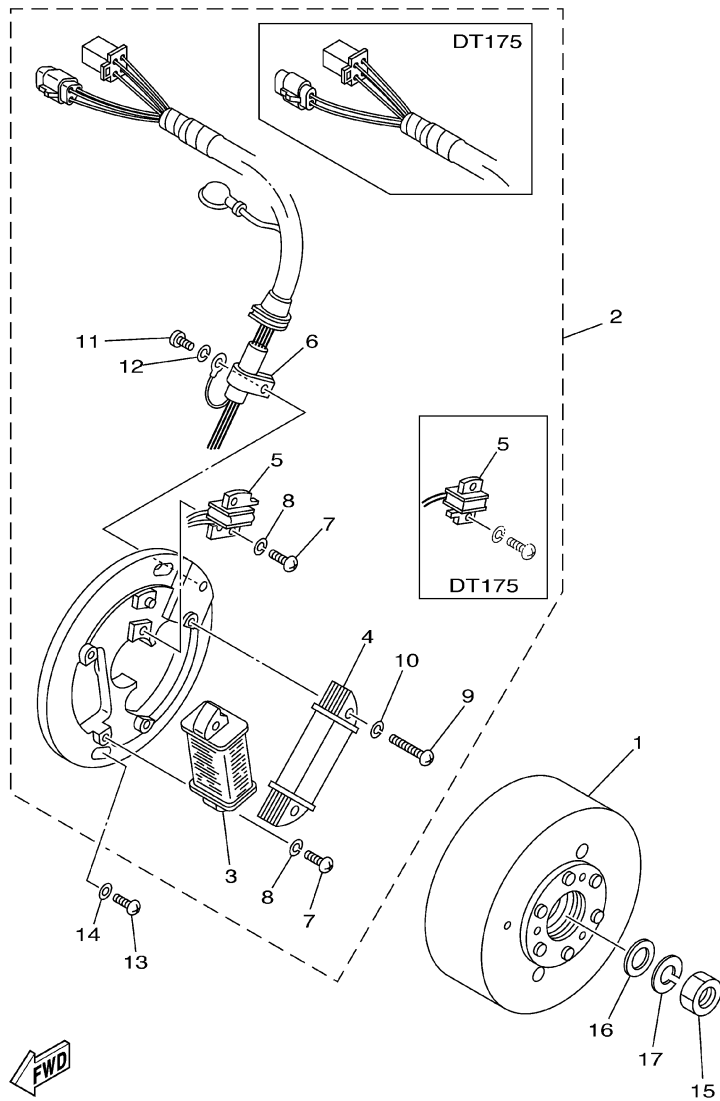

3TT9664-A300

REF. NO.	PART NO.	DESCRIPTION	3TT9	3TSB	REMARKS
1	4AR-85550-00	ROTOR ASSY	1		
	3FJ-85550-00	ROTOR ASSY		1	
2	4AR-85510-00	STATOR ASSY	1		
	3T6-85510-23	STATOR ASSY		1	
3	3FJ-85512-00	.COIL, SOURCE	1	1	
4	3T6-85512-00	.COIL, SOURCE	1	1	
5	18G-85580-20	.COIL, PULSER	1		
	3FJ-85580-00	.COIL, PULSER		1	
6	104-81328-20	.CLAMP	1	1	
7	98501-04014	.SCREW, PAN HEAD	3	3	
8	92901-04100	.WASHER, SPRING	3	3	
9	98501-04032	.SCREW, PAN HEAD	2	2	
10	92901-04100	.WASHER, SPRING	2	2	
11	98501-04006	.SCREW, PAN HEAD	1	1	
12	92901-04100	.WASHER, SPRING	1	1	
13	98507-06016	SCREW	2	2	
14	92907-06600	WASHER, PLATE	2	2	
15	90170-12347	NUT	1	1	
16	90201-12593	WASHER, PLATE	1	1	
17	92907-12100	WASHER	1	1	

FIG. 31 FLASHER LIGHT

REF. NO.	PART NO.	DESCRIPTION	3TT9	3TSB	REMARKS
1	18G-83310-00	FRONT FLASHER LIGHT ASSY 1	2	2	
2	115-83311-60	.BULB (6V-18W)	1	1	
3	5Y1-83313-00	.GASKET, FLASHER LENS	1	1	
4	5Y1-83312-00	.LENS, FLASHER	1	1	
5	98501-04010	.SCREW, PAN HEAD	1	1	
6	97701-40530	.SCREW, TAPPING	1	1	
7	95707-12500	NUT, FLANGE	2		
	95702-12500	NUT, FLANGE		2	
8	18G-83330-01	REAR FLASHER LIGHT ASSY 1	2	2	
9	115-83311-60	.BULB (6V-18W)	1	1	
10	5Y1-83313-00	.GASKET, FLASHER LENS	1	1	
11	5Y1-83312-00	.LENS, FLASHER	1	1	
12	98502-04012	.SCREW, PAN HEAD	1	1	
13	97702-40530	.SCREW, TAPPING	1	1	
14	95707-12500	NUT, FLANGE	2		
	95702-12500	NUT, FLANGE		2	
15	18G-83365-00	CAP	2	2	

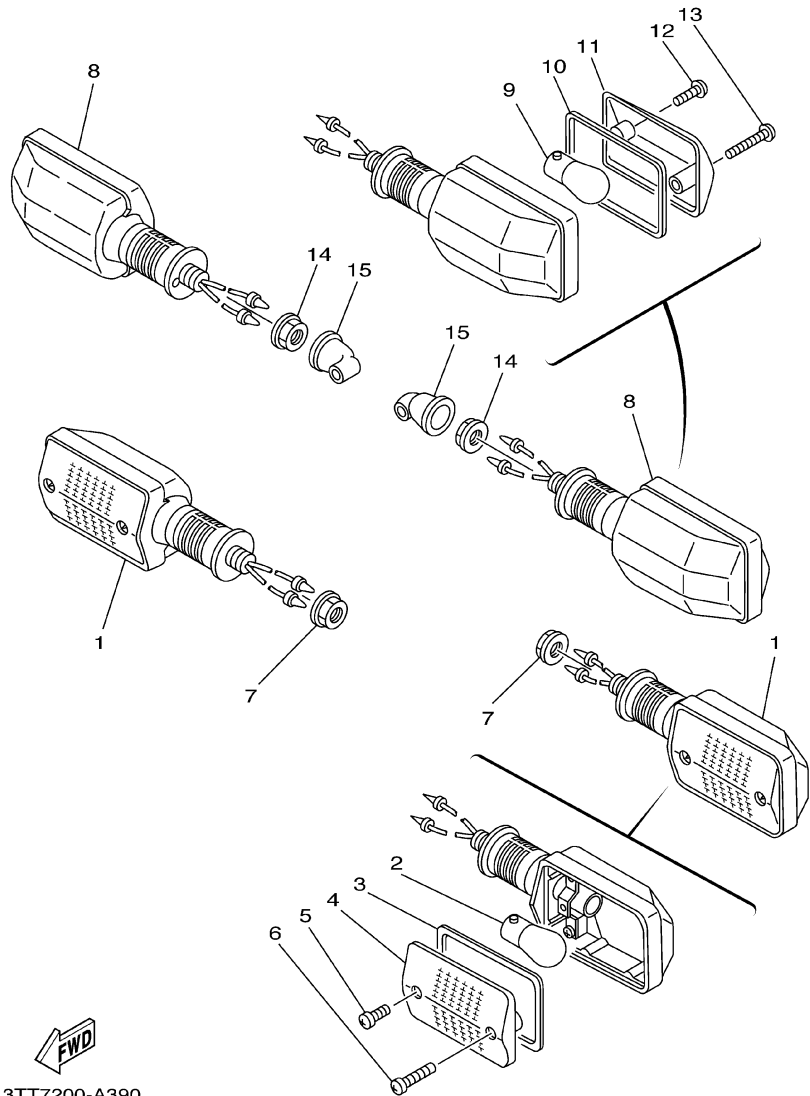

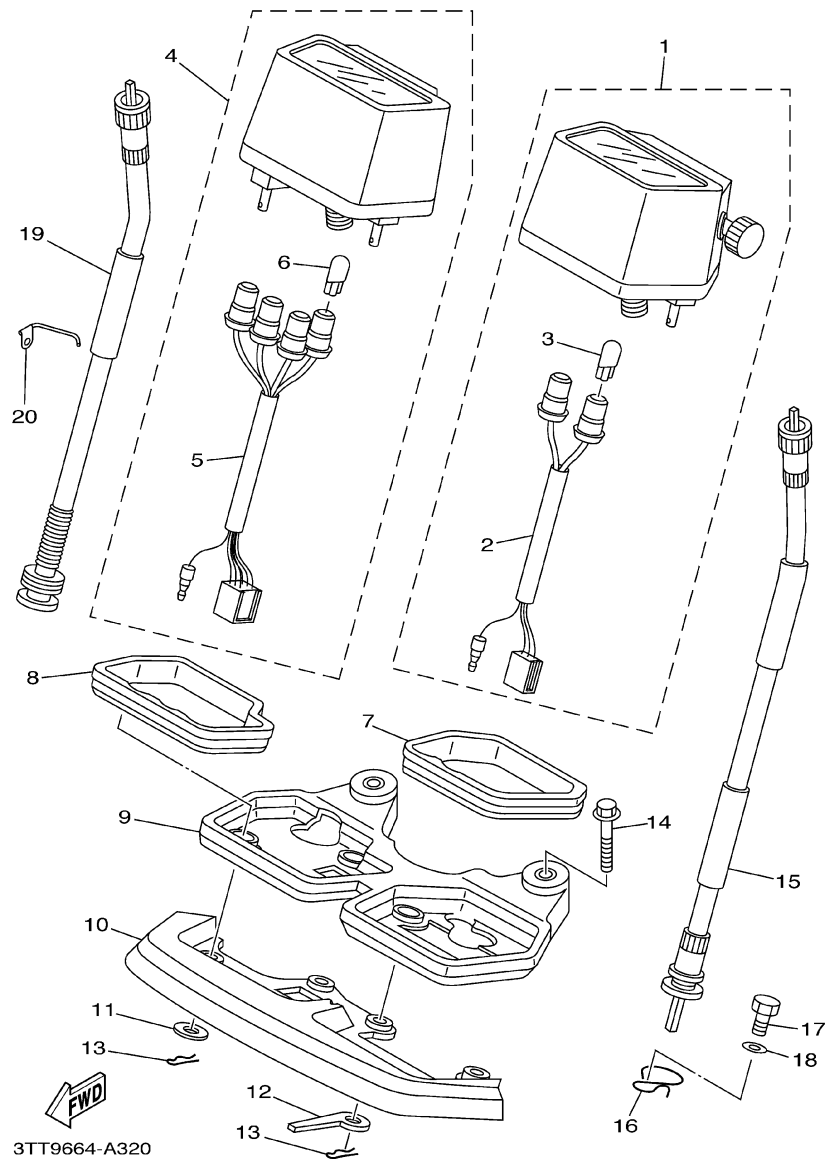
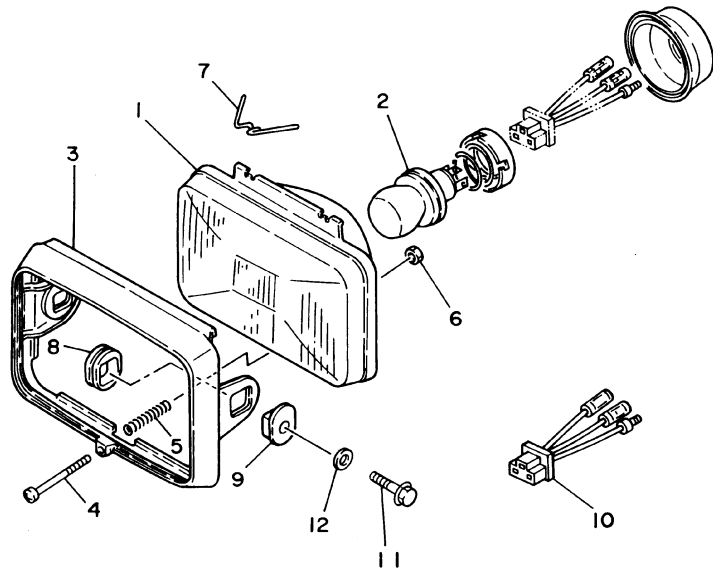

FIG. 32 METER

REF. NO.	PART NO.	DESCRIPTION	3TT9	3TSB		REMARKS
1	18G-83570-G0	SPEEDOMETER ASSY	1	1		MILE/H
2	18G-83536-00	.SOCKET, METER	1	1		
3	4N0-83516-00	.BULB (6V-3W)	2	2		
4	18G-83540-10	TACHOMETER ASSY	1			
	18L-83540-10	TACHOMETER ASSY		1		
5	18G-83520-00	.SOCKET CORD ASSY	1	1		
6	4N0-83516-00	.BULB (6V-3W)	4	4		
7	5Y1-83513-00	DAMPER	1	1		
8	5Y1-83541-00	DAMPER	1	1		
9	5Y1-83519-00	BRACKET, METER	1	1		
10	18G-83559-00	COVER, METER	1	1		
11	90201-05033	WASHER, PLATE	2	2		
12	18G-83524-00	WASHER, SPECIAL	2	2		
13	437-83525-00	CLIP	4	4		
14	95807-06045	BOLT, FLANGE	2	2		
15	18G-83550-00	SPEEDOMETER CABLE ASSY	1	1		
16	2A6-83595-00	CLAMP	1	1		
17	97007-06012	BOLT	1	1		
18	92907-06600	WASHER, PLATE	1	1		
19	18G-83560-02	TACHOMETER CABLE ASSY	1	1		
20	3TT-83599-00	GUIDE, WIRE	1	1		

FIG. 33 HEADLIGHT



3TT4200-6330

REF. NO.	PART NO.	DESCRIPTION	3TT9	3TSB	REMARKS
1	18G-84120-00	LENS ASSY	1	1	
2	17F-84114-00	BULB (6V-35/35W)	1		
	18G-84114-20	BULB (6V-35/35W)		1	YELLOW BULB
3	18G-84115-00	RIM, HEADLIGHT	1	1	
4	10X-84131-00	SCREW, RIM ADJUSTER	1	1	
5	5G2-84332-60	SPRING, SCREW	1	1	
6	198-84334-60	NUT, ADJUSTING	1	1	
7	1M1-84124-60	SPRING, SET	2	2	
8	584-84345-60	DAMPER, HEADLIGHT	2	2	
9	584-84338-60	COLLAR, BODY FITTING	2	2	
10	371-84312-60	HOLDER, SOCKET	1	1	
11	90105-08486	BOLT, FLANGE	2	2	
12	90201-08612	WASHER, PLATE	2	2	

FIG. 34 TAILLIGHT

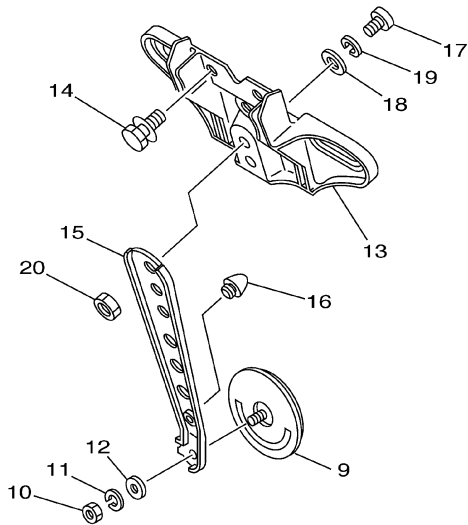
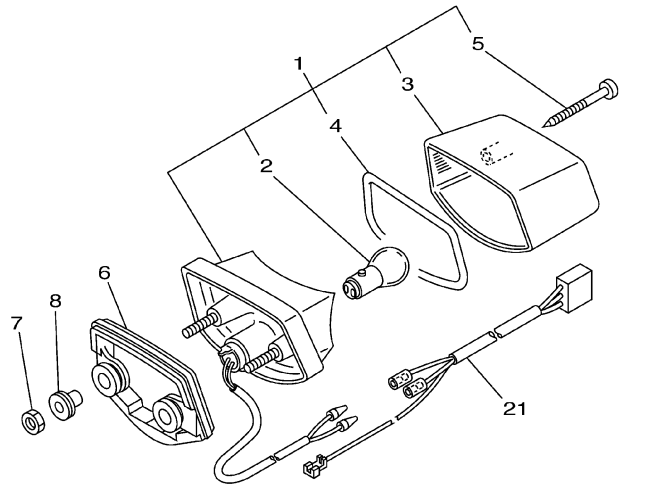

3TT9664-A340

REF. NO.	PART NO.	DESCRIPTION	3TT9	3TSB				REMARKS
1	17F-84510-00	TAILLIGHT UNIT ASSY	1	1				
2	122-84514-30	.BULB (6V-17/5.3W)	1	1				
3	10V-84521-00	.LENS, TAILLIGHT	1	1				
4	10V-84523-00	.GASKET, LENS	1	1				
5	97701-40530	.SCREW, TAPPING	2	2				
6	18G-84736-00	DAMPER, TAIL 1	1	1				
7	95307-06600	NUT	2	2				
8	90387-07391	COLLAR	2	2				
9	449-85131-02	REFLECTOR, REAR 1	1	1				
10	95307-05700	NUT	1	1				
11	92907-05100	WASHER, SPRING	1	1				
12	92907-05200	WASHER	1	1				
13	18G-84551-00	BRACKET, LICENCE	1	1				
14	90119-06044	BOLT, WITH WASHER	3	3				
15	18G-85132-01	BRACKET, REFLECTOR 1	1	1				
16	5A8-21639-00	DAMPER 2	1	1				
17	98507-06016	SCREW	2	2				
18	90201-062A8	WASHER, PLATE	2	2				
19	92907-06100	WASHER, SPRING	2	2				
20	95307-06600	NUT	2	2				
21	18G-84517-00	CORD, TAILLIGHT	1	1				

FIG. 35 HANDLE SWITCH. LEVER

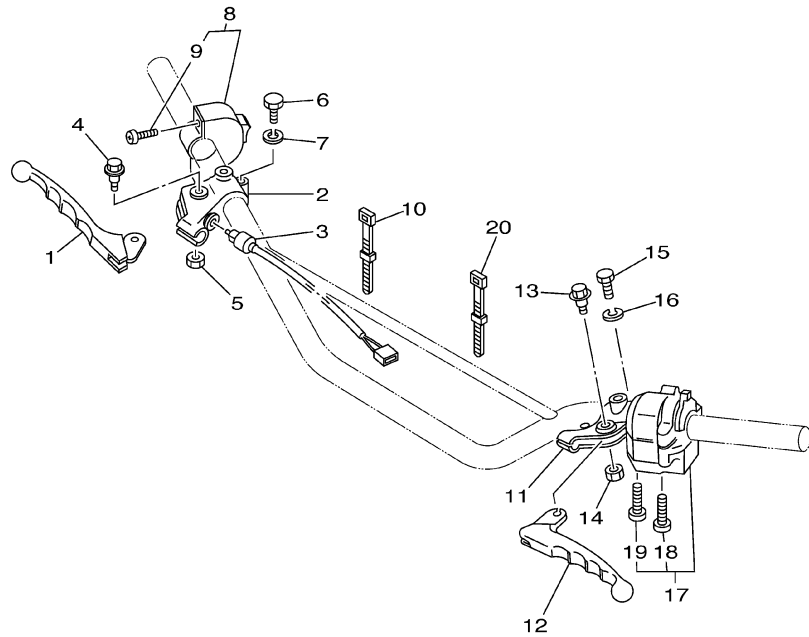

REF. NO.	PART NO.	DESCRIPTION	3TT9	3TSB	REMARKS
1	2H0-83922-30	LEVER 2	1	1	
2	361-82921-31	HOLDER, LEVER 2	1	1	
3	1M1-83980-30	FRONT STOP SWITCH ASSY	1	1	
4	90109-06799	BOLT	1	1	
5	95607-06100	NUT, U	1	1	
6	97007-06022	BOLT	1	1	
7	92907-06100	WASHER, SPRING	1	1	
8	18G-83976-00	SWITCH, HANDLE 1	1	1	
9	90157-05027	.SCREW, PAN HEAD	2	2	
10	437-83936-01	BAND, SWITCH CORD	2	2	
11	3Y6-82911-00	HOLDER, LEVER 1	1	1	
12	2H0-83912-30	LEVER 1	1	1	
13	90109-06799	BOLT	1	1	
14	95607-06100	NUT, U	1	1	
15	97007-06022	BOLT	1	1	
16	92907-06100	WASHER, SPRING	1	1	
17	18G-83972-01	SWITCH, HANDLE 4	1	1	
18	98506-05025	.SCREW, PAN HEAD	1	1	
19	98506-05030	.SCREW, PAN HEAD	1	1	
20	437-83936-01	BAND, SWITCH CORD	2	2	



3TT7200-A450

FIG. 36 ELECTRICAL 1

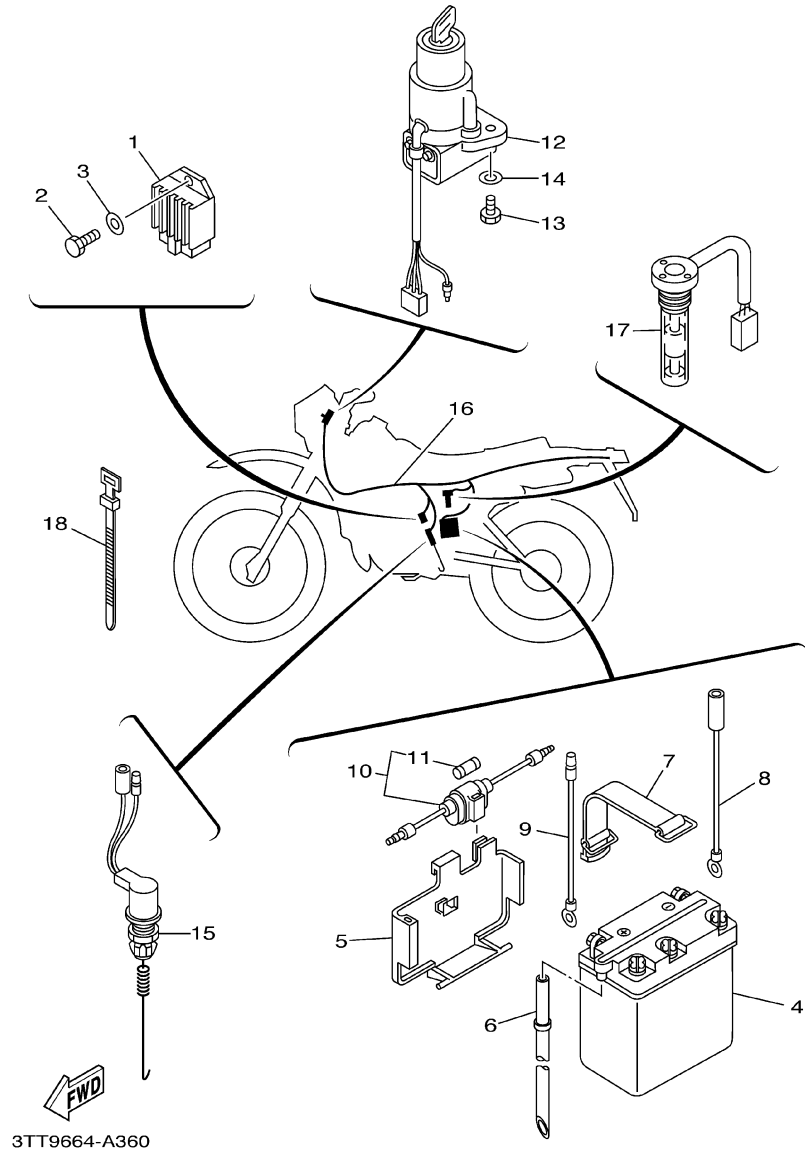

3TT9664-A360

REF. NO.	PART NO.	DESCRIPTION	3TT9	3TSB	REMARKS
1	1RH-81960-11	RECTIFIER & REGULATOR ASSY	1	1	
2	97007-06014	BOLT	1	1	
3	92907-06600	WASHER, PLATE	1	1	
4	1E6-82110-13	BATTERY ASSY (GS 6N6-3B-1)	1	1	
5	18G-82122-01	SEAT, BATTERY	1	1	
6	90445-08357	HOSE (L350)	1	1	
7	18G-82131-00	BAND, BATTERY	1	1	
8	2A6-82115-00	WIRE, PLUS LEAD	1	1	
9	1E6-81949-00	WIRE, LEAD	1	1	
10	55K-82150-01	FUSE HOLDER ASSY	1	1	
11	116-82151-00	.FUSE (10A)	2	2	
12	18G-82501-00	MAIN SWITCH STEERING LOCK	1	1	
13	97007-06016	BOLT	2	2	
14	92907-06600	WASHER, PLATE	2	2	
15	3TT82530-00	STOP SWITCH ASSY	1	1	
16	3TT-82590-00	WIRE HARNESS ASSY	1		
	3TS-82590-00	WIRE HARNESS ASSY		1	
17	3J0-85720-00	OIL LEVEL GAUGE ASSY	1	1	
18	437-83936-01	BAND, SWITCH CORD	4	4	

FIG. 37 ELECTRICAL 2

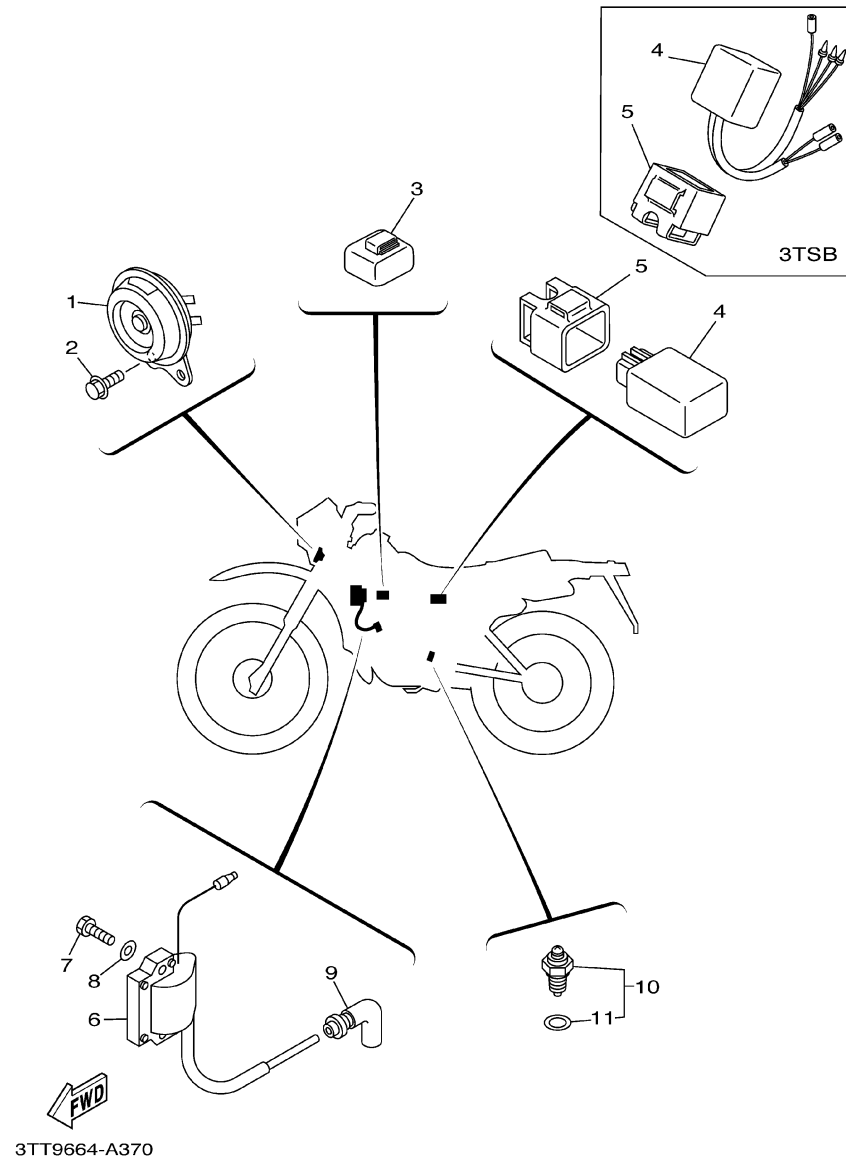

REF. NO.	PART NO.	DESCRIPTION	3TT9	3TSB				REMARKS
1	18G-83371-10	HORN	1	1				
2	95807-06010	BOLT, FLANGE	2	2				
3	3BK-83350-00	FLASHER RELAY ASSY	1	1				
4	4AR-85540-00	C.D.I. UNIT ASSY	1					
	3J0-85540-20	C.D.I. UNIT ASSY		1				
5	2A7-85546-00	BAND	1	1				
6	4AR-82310-00	IGNITION COIL ASSY	1					
	4V5-82310-40	IGNITION COIL ASSY		1				
7	97007-06020	BOLT	2	2				
8	92907-06600	WASHER, PLATE	2	2				
9	1M1-82370-30	PLUG CAP ASSY	2	2				
10	136-82540-03	NEUTRAL SWITCH ASSY	1	1				
11	136-82543-00	.GASKET	1	1				

NUMERICAL INDEX

PARTNO.	REF. NO.	PARTNO.	REF. NO.	PARTNO.	REF. NO.	PARTNO.	REF. NO.	PARTNO.	REF. NO.	PARTNO.	REF. NO.
3H3-W0092-00	23 - 8	137-13176-00	3 - 18	18G-14493-00	4 - 15	4J3-17151-01	11 - 4	1W1-22128-00	20 - 8	278-23181-50	22 - 28
3KG-W253E-00	25 - 9	2A6-13178-00	3 - 19	18G-14610-01	6 - 1	4J3-17161-00	11 - 5	401-22128-01	19 - 4	18G-23191-00	22 - 35
	26 - 9	402-13552-00	3 - 2	18L-14610-01	6 - 1	4J3-17211-00	11 - 9	3J0-22131-00	19 - 28	18G-23192-00	22 - 36
18G-YK241-00-P3	23 - 1	10V-13565-01	4 - 7	3PA-14613-10	6 - 2	4J3-17221-00	11 - 10	2N4-22141-00	19 - 5	509-23194-L0	22 - 37
18G-11111-00	1 - 1	18G-13581-00	4 - 25	1W2-14714-00	6 - 15	4J3-17231-00	11 - 11	3J0-22147-00	19 - 27	18G-2331E-00	21 - 23
18L-11111-00	1 - 1	18G-13584-00	4 - 27	18G-14718-00	6 - 7	4J3-17241-00	11 - 12	4J3-22151-00	19 - 8	18G-23317-00	22 - 42
18G-11127-00	1 - 9	10V-13610-01	4 - 1	18G-14753-00	6 - 10	4J3-17251-00	11 - 13	2A6-22152-00	19 - 9	3Y1-23319-00	21 - 18
18G-11128-00	1 - 5	10V-13613-01	4 - 2	10V-14758-00	6 - 17	4J3-17261-00	11 - 14	2N0-22178-00	19 - 21	18G-23340-00	22 - 38
18G-11161-00	1 - 3	10V-13616-01	4 - 3	2A6-14772-00	6 - 4	4J3-17411-00	11 - 1	2A6-22179-00	19 - 19	3TS-23346-00	22 - 41
363-11161-00	1 - 2	3TT-13621-00	4 - 6	18G-1490J-00	5 - 8	137-17417-00-05	9 - 8	1W1-22187-00	19 - 22	18G-23389-00	21 - 20
18G-11162-00	1 - 4	18G-14101-00	5 - 1	18L-15111-01	7 - 1	2A6-17421-00	11 - 8	18G-22210-02	20 - 1	156-2341E-00	21 - 10
4F2-11162-00	1 - 2	18L-14101-00	5 - 1	2A6-15111-03	7 - 1	1W1-17471-01	11 - 27	3R4-22226-00	20 - 3	22F-2341E-00	21 - 13
2A6-11181-00	1 - 10	18G-14103-00	5 - 15	18L-15121-01	7 - 2	2A6-17831-01	12 - 2	4F2-22311-01	19 - 14	156-23411-00	22 - 40
2A7-11181-10	1 - 10	10W-14104-00	5 - 20	2A6-15121-02	7 - 2	2A6-17841-00	12 - 5	2A6-22318-00	19 - 10	22F-23411-01	21 - 11
18G-11131-01	1 - 6	10G-14106-00	5 - 16	304-15128-00	7 - 16	248-17861-00	12 - 1	18G-23102-00	22 - 1	22F-23412-00	21 - 9
18L-11311-00	1 - 6	314-14112-15	5 - 18	328-15316-00	7 - 5	4F2-18101-02	14 - 5	18G-23103-00	22 - 18	22F-23412-01	21 - 12
18G-11351-02	1 - 12	314-14112-25	5 - 18	401-15317-00	7 - 6	2A6-18111-00	14 - 8	3TT-23106-20	22 - 2	583-23416-01	21 - 14
3TN-11351-00	1 - 12	500-14115-00	5 - 12	18G-15362-00	8 - 10	132-18113-01	14 - 9	3TT-23107-20	22 - 19	18G-23435-00	21 - 1
18G-11400-00	2 - 1	2A6-14126-00	5 - 21	2N4-15371-00	7 - 12	4F2-18120-00	14 - 1	18G-23110-00	22 - 7	1E6-23441-10-98	21 - 7
1W1-11412-01	2 - 2	2N4-14131-00	5 - 22	1W1-15381-00	11 - 25	1W1-18140-00	13 - 13		22 - 24	164-23462-00	22 - 39
1W1-11422-01	2 - 3	2F5-14141-36	5 - 9	2A7-15411-01	8 - 1	401-18178-00	14 - 6	1U6-23111-M1	22 - 15	278-24181-00	23 - 2
3TK-11603-00	2 - 9	2F5-14141-38	5 - 9	18G-15416-00	8 - 12	1W1-18185-00	13 - 3		22 - 32	18G-24182-00	23 - 3
3TL-11603-00	2 - 9	260-14142-20	5 - 2	18G-15431-01	8 - 5	1W1-18197-01	14 - 15	240-23114-00	22 - 16	18G-24183-01	23 - 4
3TK-11604-00	2 - 9	260-14142-22	5 - 2	2A6-18511-03	8 - 6	2A6-18511-00	13 - 9		22 - 33	18G-24186-01	23 - 5
3TL-11604-00	2 - 9	137-14143-33	5 - 3	2A6-15455-01	8 - 2	2A6-18512-00	13 - 10	5N8-23118-00	22 - 14	18G-24500-02	23 - 7
3TK-11605-00	2 - 9	137-14143-34	5 - 3	18G-15456-02	8 - 13	2A6-18531-00	13 - 11		22 - 31	2W6-24512-00	23 - 10
3TL-11605-00	2 - 9	137-14143-35	5 - 3	2A6-15484-01	8 - 4	2A6-18535-00	13 - 12	1H3-23125-00	22 - 6	2G2-24522-00	23 - 12
18G-11631-01-96	2 - 8	2N4-14145-00	5 - 11	156-15618-01	9 - 16	1W1-18540-00	13 - 1		22 - 23	3Y1-24602-01	23 - 19
18L-11631-00-97	2 - 8	214-14147-00	5 - 10	2A6-15620-02	9 - 10	136-18542-00	13 - 2	18G-23141-00	22 - 12	18A-24723-00	24 - 5
251-11633-00	2 - 11	558-14147-00	5 - 13	1W1-15621-01	9 - 11	1W1-18561-00	13 - 5		22 - 29	509-24724-00	24 - 6
4Y2-11633-00	2 - 11	1M1-14169-00	5 - 19	1W1-15641-00	9 - 2	3TS-21110-01-33	15 - 1	3R2-23144-00	22 - 5	18G-24731-91	24 - 2
18G-11635-01	2 - 8	4U5-14171-00	5 - 17	525-15651-00	9 - 7	3TT-21110-01-33	15 - 1		22 - 22	18G-24734-90	24 - 7
18L-11635-00	2 - 8	304-14184-00	5 - 14	4F2-15660-01	9 - 1	3J0-21170-01	15 - 10	1T3-23145-00	22 - 4	18G-24738-00	24 - 3
18G-11636-01	2 - 8	314-14185-00	5 - 7	1W1-15666-00	9 - 6	5G3-21308-01	15 - 8		22 - 21	18G-24770-91	24 - 1
18L-11636-00	2 - 8	127-14186-00	5 - 5	401-15676-00	9 - 4	37N-21511-30	16 - 1	3DM-23149-10	22 - 13	3TT-24830-00	24 - 11
4Y2-11651-00	2 - 4	1V0-14190-25	5 - 4	2JK-16111-01	10 - 1	37N-21611-50	16 - 4		22 - 30	2A6-25104-01	25 - 24
3M5-11681-00	2 - 5	10V-14190-20	5 - 4	3TL-16150-00	10 - 4	18G-21620-00	16 - 6	4A1-23156-00	22 - 3	2A6-25111-00-35	25 - 1
18G-13101-00	3 - 1	214-14195-00	5 - 6	598-16321-01	10 - 7	1M1-21621-00	16 - 8		22 - 20	148-25115-00	26 - 3
18L-13101-00	3 - 1	183-14196-00	5 - 23	1V1-16324-00	10 - 8	168-21638-00	6 - 11	509-23158-L0	22 - 10	2K5-25118-00	25 - 30
126-13116-01	3 - 15	18G-1441K-00	4 - 26	18G-16351-00	10 - 9	2A6-21639-00	16 - 7		22 - 27	3TL-25121-00-35	25 - 6
363-13133-01	3 - 22	18G-14411-00	4 - 11	1W1-16356-02	10 - 17	5A8-21639-00	34 - 16	1U6-23168-M0	22 - 17	5J0-25135-00	25 - 11
137-13137-00-03	3 - 8	18G-14412-00	4 - 12	2X3-16357-00	10 - 20	4L8-21708-00	17 - 4		22 - 34	109-25136-00	25 - 12
137-13137-00-05	3 - 8	3TK-14451-00	4 - 13	1W1-16358-01	10 - 16	18G-21711-10	17 - 1	18G-23170-00	22 - 9	102-25137-00	25 - 36
137-13137-00-10	3 - 8	18G-14452-00	4 - 16	18G-16371-00	10 - 6	18G-21721-10	17 - 3		22 - 26	5J0-25138-00	25 - 13
137-13138-01	3 - 7	18G-14453-01	4 - 17	18L-16371-00	10 - 6	18G-21751-00	18 - 1	1W1-23173-L0	22 - 8	183-25149-00	25 - 17
18G-13174-00	3 - 29	18G-14458-00	4 - 14	18G-16380-02	10 - 22	1T9-21771-00	18 - 2		22 - 25	1E2-25155-00	26 - 11
275-13175-01	3 - 13	18G-14465-00	4 - 28	4J3-17121-00	11 - 2	18G-22110-00	19 - 1	18G-23174-00	21 - 21	2N4-25155-00	25 - 19
522-13175-01	3 - 13	3TK-14472-00	4 - 20	4J3-17131-00	11 - 3	18G-22124-00	19 - 3	278-23181-50	22 - 11	10V-25304-01	26 - 17

NUMERICAL INDEX

PARTNO.	REF. NO.	PARTNO.	REF. NO.	PARTNO.	REF. NO.	PARTNO.	REF. NO.	PARTNO.	REF. NO.	PARTNO.	REF. NO.
10V-25311-00-35	26 - 1	2A6-28100-00	15 - 12	18G-83570-G0	32 - 1	90105-08120	15 - 3	90179-08299	1 - 11	90381-08002	12 - 4
109-25315-00	25 - 5	18G-28351-10	29 - 1	2A6-83595-00	32 - 16	90105-08486	33 - 11	90179-10279	1 - 16	90386-18028	19 - 2
10V-25321-00-35	26 - 7	18G-28361-00	29 - 4	3TT-83599-00	32 - 20	90105-10037	15 - 4	90179-12659	10 - 3	90387-05682	19 - 29
3Y6-2533A-01	25 - 8	104-81328-20	30 - 6	2H0-83912-30	35 - 12	90105-14220	21 - 2	90179-16226	11 - 32	90387-07391	4 - 19
	26 - 8	1E6-81949-00	36 - 9	2H0-83922-30	35 - 1	90109-063F7	13 - 14	90179-25033	21 - 15		18 - 9
248-25351-10	25 - 22	1RH-81960-11	36 - 1	437-83936-01	35 - 10	90109-06799	35 - 4	90185-08089	15 - 6		34 - 8
	26 - 14	1E6-82110-13	36 - 4		35 - 20		35 - 13	90185-10037	28 - 15	90387-07789	16 - 3
148-25359-00	26 - 15	2A6-82115-00	36 - 8		36 - 18	90109-10453	20 - 4	90185-12046	19 - 6	90387-093H1	6 - 12
401-25367-00	26 - 30	18G-82122-01	36 - 5	437-83936-11	27 - 31	90109-10473	28 - 14	90201-05033	32 - 11	90387-12265	25 - 29
18G-25381-00	26 - 31	18G-82131-00	36 - 7	18G-83972-01	35 - 17	90109-10533	19 - 25	90201-062A8	34 - 18	90387-157F0	26 - 28
353-25381-00	25 - 31	55K-82150-01	36 - 10	18G-83976-00	35 - 8	90116-06016	1 - 8	90201-07076	25 - 15		26 - 29
1W2-25388-01	26 - 26	116-82151-00	36 - 11	1M1-83980-30	35 - 3	90116-08394	1 - 7	90201-08612	33 - 12	90387-202A0	11 - 29
1W2-25389-01	26 - 27	4AR-82310-00	37 - 6	17F-84114-00	33 - 2	90116-10278	1 - 13	90201-08624	3 - 14	90387-20488	2 - 18
10V-25412-00	26 - 23	4V5-82310-40	37 - 6	18G-84114-20	33 - 2	90116-10279	1 - 14	90201-10123	12 - 3	90430-04004	3 - 5
3TT-25447-20	26 - 22	1M1-82370-30	37 - 9	18G-84115-00	33 - 3	90116-10390	26 - 25	90201-12163	12 - 6	90430-08216	10 - 25
10V-25449-20	26 - 22	18G-82501-00	36 - 12	18G-84120-00	33 - 1	90119-05020	10 - 11		14 - 16	90430-12227	7 - 15
3G7-26111-00	27 - 1	3J0-82530-02	36 - 15	1M1-84124-60	33 - 7	90119-05059	19 - 17	90201-12541	9 - 14	90445-05681	3 - 11
1E6-26241-00	27 - 7	136-82540-03	37 - 10	10X-84131-00	33 - 4	90119-05193	19 - 30	90201-12593	30 - 16	90445-07176	23 - 16
1A0-26242-01	27 - 5	136-82543-00	37 - 11	371-84312-60	33 - 10	90119-06044	16 - 5	90201-12749	25 - 32	90445-07340	7 - 13
434-26243-00	27 - 4	3TS-82590-00	36 - 16	5G2-84332-60	33 - 5		16 - 9	90201-14212	28 - 3	90445-083J4	3 - 27
2T5-26244-00	27 - 17	3TT-82590-00	36 - 16	198-84334-60	33 - 6		29 - 3	90201-14217	10 - 24	90445-083J7	18 - 3
1M1-26249-01	27 - 6	3Y6-82911-00	35 - 11	584-84338-60	33 - 9		34 - 14	90201-15238	26 - 33	90445-08357	36 - 6
3J0-26261-00	27 - 11	361-82921-31	35 - 2	584-84345-60	33 - 8	90119-06056	4 - 29	90201-15700	11 - 18	90445-104H8	23 - 15
3J0-26262-00	27 - 12	18G-83310-00	31 - 1	17F-84510-00	34 - 1	90119-06063	16 - 2	90201-17550	10 - 5	90450-44046	4 - 8
360-26266-00	27 - 13	115-83311-60	31 - 2	122-84514-30	34 - 2	90122-06001	18 - 7		10 - 13	90460-37026	6 - 16
2T5-26267-00	27 - 18		31 - 9	18G-84517-00	34 - 21	90123-08046	27 - 27	90201-20266	11 - 6	90460-49058	4 - 21
3J0-26272-00	27 - 14	5Y1-83312-00	31 - 4	10V-84521-00	34 - 3		27 - 29	90201-20269	25 - 16	90466-35001	21 - 16
2T5-26273-00	27 - 16		31 - 11	10V-84523-00	34 - 4	90149-06011	23 - 13	90201-20279	19 - 33	90467-07029	23 - 18
2T5-26274-00	27 - 15	5Y1-83313-00	31 - 3	18G-84551-00	34 - 13	90149-08108	10 - 26	90201-22555	11 - 15	90467-08075	3 - 28
1Y1-26290-00	27 - 3		31 - 10	18G-84736-00	34 - 6	90149-08111	14 - 11	90202-05187	6 - 9		18 - 4
1Y1-26290-10	27 - 2	18G-83330-01	31 - 8	449-85131-02	34 - 9	90157-05027	35 - 9		6 - 19	90467-09006	23 - 17
3J0-26311-02	27 - 8	3BK-83350-00	37 - 3	18G-85132-01	34 - 15	90157-08131	7 - 17	90202-05193	23 - 14	90467-13073	4 - 31
3J1-26312-01	27 - 9	18G-83365-00	31 - 15	3T6-85510-23	30 - 2	90159-05018	19 - 18	90204-12007	10 - 2	90467-20050	4 - 30
18G-26321-10	27 - 10	18G-83371-10	37 - 1	4AR-85510-00	30 - 2	90159-06013	17 - 2	90209-18135	11 - 16	90468-02033	3 - 12
18L-26321-10	27 - 10	5Y1-83513-00	32 - 7	3FJ-85512-00	30 - 3		29 - 5	90209-22071	2 - 6		3 - 26
18G-26335-00	27 - 23	4N0-83516-00	32 - 3	3T6-85512-00	30 - 4	90167-03004	27 - 19	90215-08014	14 - 13	90468-08086	3 - 25
18G-26341-01	27 - 25		32 - 6	3J0-85540-20	37 - 4	90170-08029	14 - 12	90215-14122	10 - 14	90468-26048	9 - 3
498-26372-00	27 - 24	5Y1-83519-00	32 - 9	4AR-85540-00	37 - 4	90170-10038	27 - 22	90215-16127	11 - 31	90468-26183	9 - 3
	27 - 26	18G-83520-00	32 - 5	2A7-85546-00	37 - 5	90170-10219	26 - 24	90240-06076	28 - 6	90480-12053	17 - 7
3J0-26393-00	27 - 21	18G-83524-00	32 - 12	3FJ-85550-00	30 - 1	90170-12347	30 - 15	90240-08084	28 - 19	90480-13197	17 - 8
2A6-27211-00	28 - 1	437-83525-00	32 - 13	4AR-85550-00	30 - 1	90170-14171	10 - 15	90240-12092	20 - 9	90480-13253	18 - 6
18G-27231-00	28 - 5	18G-83536-00	32 - 2	18G-85580-20	30 - 5	90170-22187	17 - 5	90249-12008	28 - 10	90480-14102	4 - 18
18G-27311-00	28 - 12	18G-83540-10	32 - 4	3FJ-85580-00	30 - 5	90171-10004	25 - 34	90280-03017	2 - 19		18 - 10
3R1-27411-00-90	28 - 16	18L-83540-10	32 - 4	3J0-85720-00	36 - 17	90171-14020	26 - 32	90282-05005	2 - 20	90480-18171	4 - 22
3R1-27421-00-90	28 - 17	5Y1-83541-00	32 - 8	90101-06278	25 - 20	90179-06013	18 - 8	90338-09130	25 - 28		18 - 5
120-27431-00	19 - 34	18G-83550-00	32 - 15		26 - 12	90179-06411	28 - 11		26 - 21	90480-24186	17 - 6
120-27432-02	19 - 31	18G-83559-00	32 - 10	90101-06529	15 - 11	90179-08148	27 - 28	90340-12005	7 - 14	90501-02217	3 - 4
120-27433-00	19 - 32	18G-83560-02	32 - 19	90105-08099	15 - 2		27 - 30	90380-12051	20 - 2	90501-05512	27 - 20

NUMERICAL INDEX

PARTNO.	REF. NO.	PARTNO.	REF. NO.	PARTNO.	REF. NO.	PARTNO.	REF. NO.	PARTNO.	REF. NO.	PARTNO.	REF. NO.
90501-10245	28 - 9	92907-06600	19 - 12	93410-22039	11 - 17	95607-06100	35 - 5	98507-05014	3 - 16		
90501-10459	9 - 12		30 - 14	93430-08006	13 - 6		35 - 14	98507-05016	19 - 15		
90501-20568	10 - 10		32 - 18	93430-08007	9 - 15	95702-12500	31 - 7	98507-05035	19 - 24		
90506-08155	14 - 2		36 - 3	93430-10015	28 - 4		31 - 14	98507-06016	30 - 13		
90506-09156	13 - 15		36 - 14	93440-15012	9 - 9	95707-06500	6 - 3		34 - 17		
90506-15260	25 - 10		37 - 8		11 - 19	95707-08500	21 - 4	98507-06025	8 - 3		
	26 - 10	92907-08100	6 - 14	93450-17025	2 - 12	95707-10500	21 - 6	98507-06030	8 - 8		
90507-29042	28 - 13	92907-08200	15 - 5	93450-17044	2 - 12	95707-12500	31 - 7		8 - 14		
90508-20023	28 - 18		24 - 8	93503-16003	9 - 13		31 - 14		12 - 9		
90508-20345	10 - 23	92907-08600	24 - 10		10 - 21	95807-06010	21 - 17	98507-06040	8 - 9		
90508-26450	9 - 5	92907-10100	15 - 7	93505-32002	3 - 3		21 - 22	98507-06050	7 - 8		
90508-32349	14 - 3	92907-12100	19 - 7	93603-22028	3 - 20		23 - 6	98507-06060	7 - 9		
90508-32354	28 - 2		30 - 17	93604-12037	13 - 4		37 - 2	98507-06070	7 - 10		
90508-35350	19 - 26	93101-10001	3 - 17	93604-30018	13 - 7	95807-06012	21 - 19	98507-06075	7 - 11		
90560-12138	25 - 3	93101-12173	14 - 14	93822-15065	11 - 30		24 - 4	98707-06012	11 - 26		
90560-15313	26 - 2	93101-17062	9 - 18	93822-16093	11 - 30	95807-06045	32 - 14	98707-06020	15 - 9		
90560-17147	10 - 12	93102-18008	25 - 4	94127-210A1	25 - 25	95807-08012	6 - 5	98901-04008	3 - 6		
91317-08025	9 - 17	93102-25061	2 - 15	94127-21779	25 - 25		19 - 13	98907-06008	6 - 8		
91401-20012	19 - 36	93102-26042	11 - 24	94141-180A2	26 - 18	95827-08035	21 - 8		6 - 18		
	28 - 8	93103-28011	2 - 16	94141-18780	26 - 18	95827-10055	21 - 5	99001-08600	3 - 21		
91401-20020	25 - 35	93104-07003	25 - 14	94225-21186	25 - 26	97001-06020	28 - 21	99001-10600	14 - 4		
91401-20025	20 - 7	93104-14004	10 - 27	94227-21123	25 - 26	97007-06012	32 - 17		14 - 7		
91401-25015	28 - 20	93105-47007	25 - 7	94235-18085	26 - 19	97007-06014	36 - 2		14 - 17		
91401-25020	20 - 11	93106-26005	26 - 6	94241-18153	26 - 19	97007-06016	19 - 11	99009-20400	25 - 18		
91401-30030	26 - 34	93109-08017	12 - 7	94325-21117	25 - 27		36 - 13	99244-00100	29 - 2		
91701-06032	19 - 35	93109-14021	19 - 20	94330-18087	26 - 20	97007-06020	28 - 21	99530-10114	7 - 3		
92502-06008	23 - 11	93210-07100	3 - 24	94330-21084	25 - 27		37 - 7		8 - 7		
92901-04100	30 - 8	93210-11073	7 - 7	94340-18065	26 - 20	97007-06022	35 - 6	99530-14016	1 - 15		
	30 - 10	93210-14104	12 - 8	94416-21006	25 - 23		35 - 15	99530-20020	7 - 4		
	30 - 12		25 - 37	94418-18007	26 - 16	97007-06025	4 - 9				
92901-05100	3 - 9	93210-18023	2 - 17	94580-88116	26 - 35		4 - 23				
92901-06200	28 - 7	93210-21190	8 - 11	94580-88118	26 - 35	97007-08020	24 - 9				
92901-10200	20 - 5	93306-20212	26 - 5	94680-88001	26 - 36	97027-06012	11 - 28				
	25 - 33	93306-20529	2 - 13	94701-00045	1 - 17	97027-06020	14 - 10				
	20 - 10		2 - 14	95027-08012	6 - 6	97507-08625	6 - 13				
92901-12600	5 - 25	93306-30101	25 - 2	95027-08055	21 - 3	97701-40530	31 - 6				
92902-04100	3 - 23	93306-30212	26 - 4	95301-05600	3 - 10		34 - 5				
92906-08600	4 - 5	93306-30304	11 - 21	95301-06600	25 - 21	97702-40530	31 - 13				
92907-03100	34 - 11	93306-30411	11 - 22		26 - 13	98501-03008	23 - 9				
92907-05100	34 - 12	93306-30421	2 - 13	95301-06700	28 - 22	98501-04006	30 - 11				
92907-05200	19 - 16		2 - 14	95302-10700	20 - 6	98501-04010	31 - 5				
92907-05600	4 - 24	93310-216A3	2 - 10	95307-05700	19 - 23	98501-04014	30 - 7				
92907-06100	34 - 19	93310-216E1	2 - 10		34 - 10	98501-04032	30 - 9				
	35 - 7	93310-42231	2 - 7	95307-06600	10 - 19	98502-04012	31 - 12				
	35 - 16	93311-31515	11 - 23		34 - 7	98502-04016	5 - 24				
92907-06200	10 - 18	93311-41530	11 - 20		34 - 20	98506-05025	35 - 18				
	28 - 7	93315-21813	13 - 8	95307-06700	28 - 22	98506-05030	35 - 19				
92907-06600	4 - 10	93410-20038	11 - 7	95307-12700	19 - 37	98507-03008	4 - 4				