

YAMAHA

PARTS CATALOGUE

DT125K (28G)

保 管 用
用 濟 次 第
乞 御 返 却
技 術 係

1328G-700E1

A2

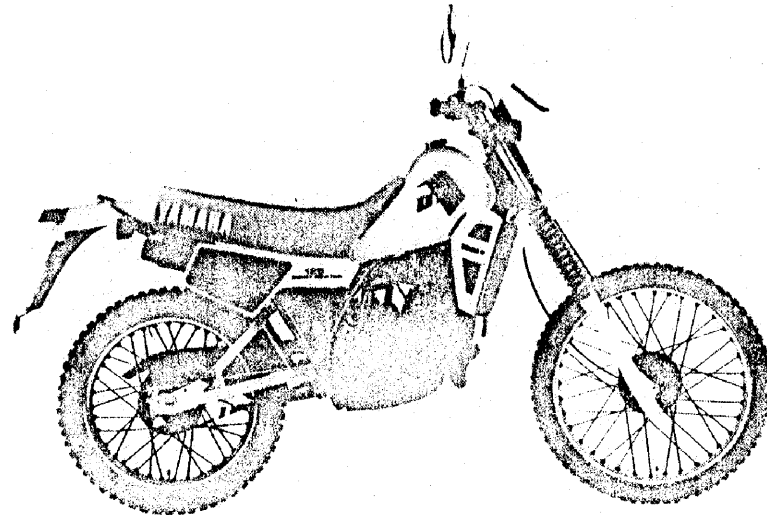
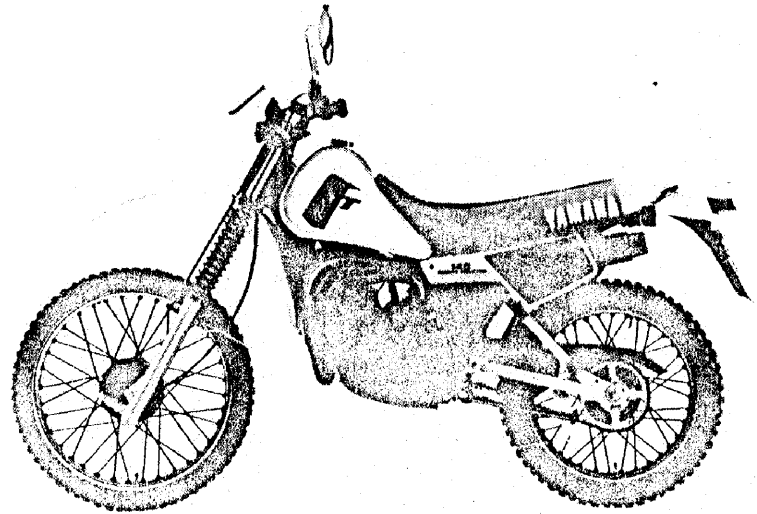

A3

FOREWORD

This Parts Catalogue is related to the parts in use for the Yamaha DT 125K (28G).
When you are ordering replacement parts for the DT 125K (28G), refer to this Parts Catalogue and quote both part numbers and part names correctly.

1. Modifications or additions which have been made after issue of the Parts Catalogue will be announced in the Yamaha Parts News.
It is advisable that according to the Yamaha Parts News you make necessary corrections to the Parts Catalogue on hand to keep it up-to-date.

2. Abbreviations

The following abbreviations are used in this Parts Catalogue.

- U.R. Use size (thickness) and/or number as required.
- U.N. Use as many as you need.
- A.P. Alternate Parts
- L.M. Local Made
- F# Frame No. (Applicable machine No.)

3. The parts marked with (*) in the parts number column of this Catalogue are not supplied with by Yamaha, those have to be found locally.
4. Parts, which are to be supplied in the form of assemblies, are listed with an indention of one letter's space, and a dot (.) is put against the name of each part.

EXAMPLE CARBURETOR ASS'Y
 . JET, pilot
 . NOZZLE, main

5. Indication of No. of constituent parts for assembly

The numeral appearing to the right of each constituent part under the description indicates the quantity of such parts for each individual assembly unit.

EXAMPLE

Part No.	Description	Q'ty	Remarks
2F5-83310-60	FRONT FLASHER LIGHT ASS'Y	2	
115-83311-60	. BULB (6V-18W)	1	
1M1-83309-60	. REFLECTOR	1	

6. Initial Serial No. and Color Code

(A) Frame Serial No.	28G-000101 and following
(B) Engine Serial No.	28G-000101 and following

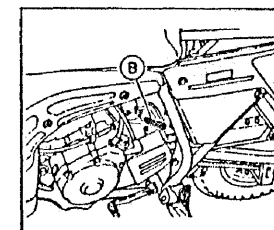
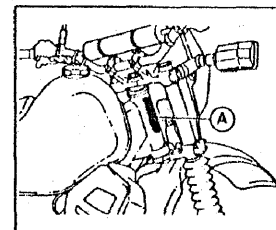

Color Code	Color Name	Abbreviate
	Yamaha Black	
	Clean White	
	Sky Blue	

7. Applicable colors of graphics are represented in the "Remarks" column by the letter(s) appropriately picked out of the full word(s) showing such colors.

EXAMPLE

Part No.	Description	Q'ty	Remarks
2N4-24110-00-X5	FUEL TANK COMP.	1	MAXIM RED
3J1-24240-10	. GRAPHIC, fuel tank set	1	for MXR

CONTENTS

ENGINE

Cylinder Head · Cylinder	B2
Crankshaft · Piston	B3 ~ B4
C.D.I. Magneto	B5
Water Pump	B6
Radiator · Hose	B7
Oil Pump	B8
Intake	B9 ~ B10
Carburetor	B11 ~ B12
Exhaust	B13
Crankcase	B14
Crankcase Cover	B15
Kick Starter	C2
Clutch	C3
Transmission	C4 ~ C5
Tachometer Gear	C6
Shift Cam · Fork	C7
Shift Shaft · Pedal	C8

CHASSIS

Frame · Tool	C9
Front Fender · Rear Fender	C10
Side Cover	C11
Oil Tank	C12
Rear Arm	C13 ~ C14
Rear Suspension	C15
Steering	D2
Front Fork	D3 ~ D4
Fuel Tank	D5
Seat	D6 ~ D7

Front Wheel	D8 ~ D9
Rear Wheel	D10 ~ D11
Handlebar · Cable	D12
Stand · Footrest	D13
Cowling	D14
Flasher Light	D15
Speedometer · Tachometer	E2
Headlight	E3
Taillight	E4
Electrical 1	E5
Electrical 2	E6
Handle Switch · Lever	E7

INDEX

Numerical Index	M1 ~ M3
Parts Name Index	M10 ~ M16

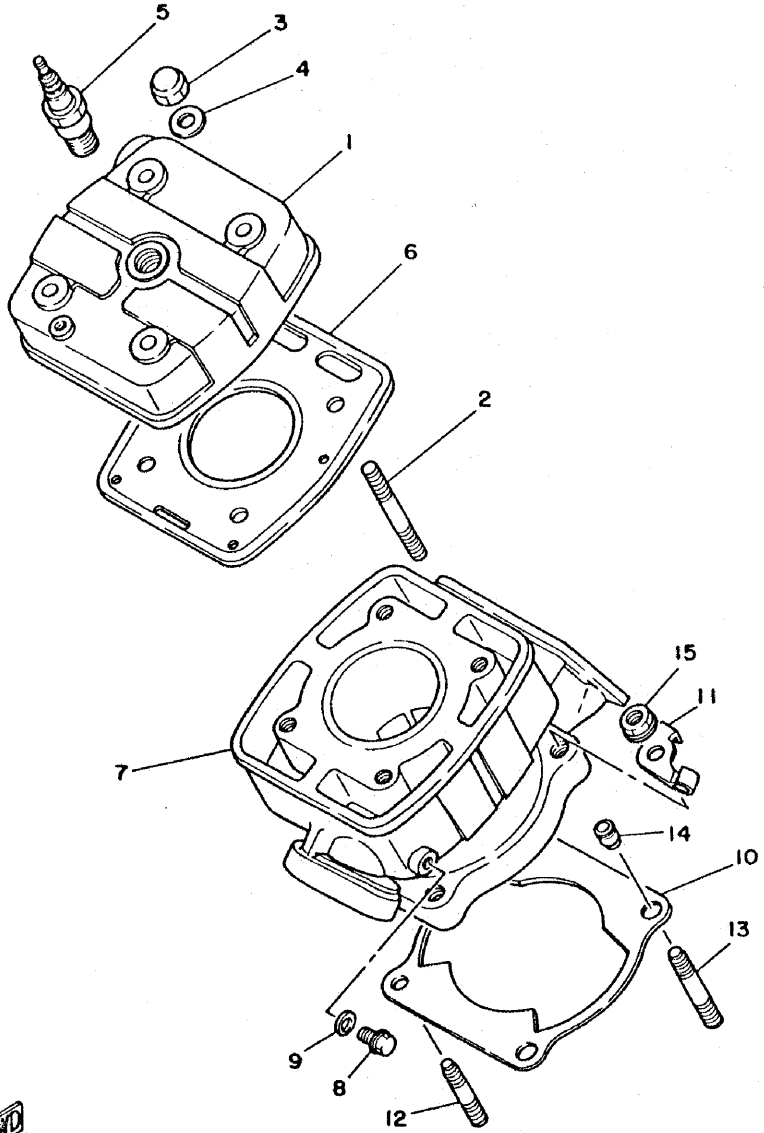

FIG. 1 CYLINDER HEAD. CYLINDER

REF. NO.	PART NO.	DESCRIPTION	Q'TY	REMARKS
1	10V-11111-00	HEAD, cylinder 1	1	
2	90116-08391	BOLT, stud	4	
3	90176-08040	NUT, crown	4	
4	90201-08649	WASHER, Plate	4	
5	94701-00045	PLUG, sPark (NGK B-8E5)	1	
6	10V-11181-00	GASKET, cylinder head 1	1	
7	10V-11311-00	CYLINDER 1	1	
8	95826-06010	BOLT, flange	1	
9	90430-06166	GASKET	1	
10	10V-11351-00	GASKET, cylinder	1	
11	10V-1131E-00	HOLDER 1	1	
12	90116-08318	BOLT, stud	2	
13	90116-08388	BOLT, stud	2	
14	91810-03014	PIN, dowel	2	
15	90179-08299	NUT	4	



10V351-2010

B2

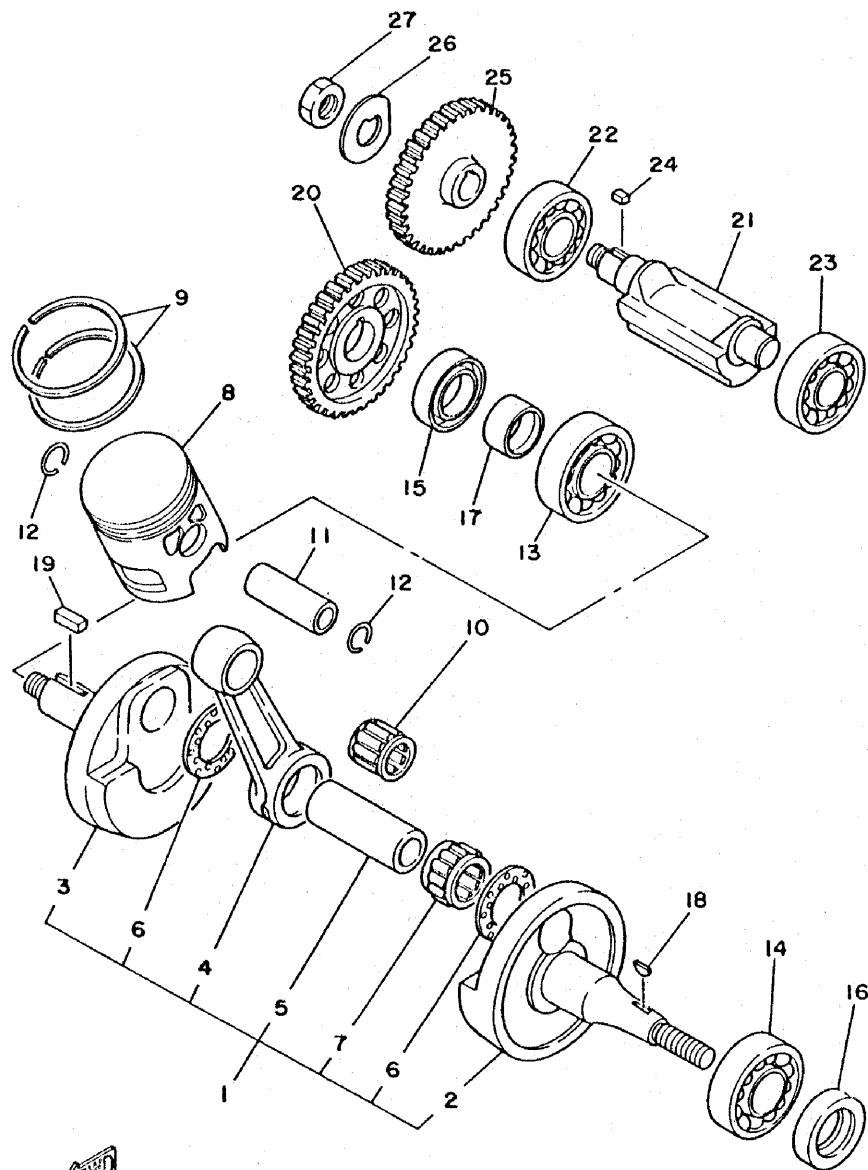

FIG. 2 CRANKSHAFT·PISTON

REF. NO.	PART NO.	DESCRIPTION	Q'TY	REMARKS
1	10V-11400-01	CRANKSHAFT ASSY	1	
2	10V-11412-00	·CRANK 1	1	
3	10V-11422-00	·CRANK 2	1	
4	3R2-11651-01	·ROD, connecting	1	
5	3M5-11681-00	·PIN, crank 1	1	
6	90209-22071	·WASHER	2	
7	93310-422L1	·BEARING, cylindrical	1	
8	10V-11631-00-96	PISTON (STD)	1	
	10V-11635-00	PISTON (1ST O/S 0.25MM)	1	AP
	10V-11636-00	PISTON (2ND O/S 0.50MM)	1	AP
	10V-11637-00	PISTON (3RD O/S 0.75MM)	1	AP
	10V-11638-00	PISTON (4TH O/S 1.00MM)	1	AP
9	10V-11610-00	PISTON RING SET (STD)	1	
	10V-11610-10	PISTON RING SET (1ST D/S)	1	AP
	10V-11610-20	PISTON RING SET (2ND D/S)	1	AP
	10V-11610-30	PISTON RING SET (3RD D/S)	1	AP
	10V-11610-40	PISTON RING SET (4TH D/S)	1	AP
10	93310-216J2	BEARING, cylindrical	1	
11	137-11633-00	PIN, Piston	1	
12	93450-17044	CIRCLIP	2	
13	93306-20529	BEARING (B6205C4)	1	
14	93306-30406	BEARING (B6304C3)	1	
15	93103-25098	OIL SEAL	1	
16	93103-28097	OIL SEAL	1	
17	90387-207F3	COLLAR	1	
18	90280-03017	KEY, woodruff	1	
19	90282-05047	KEY, straight	1	
20	10V-11536-00	GEAR, drive (43T)	1	



10V35I-2020

B3

FIG. 2 CRANKSHAFT.PISTON

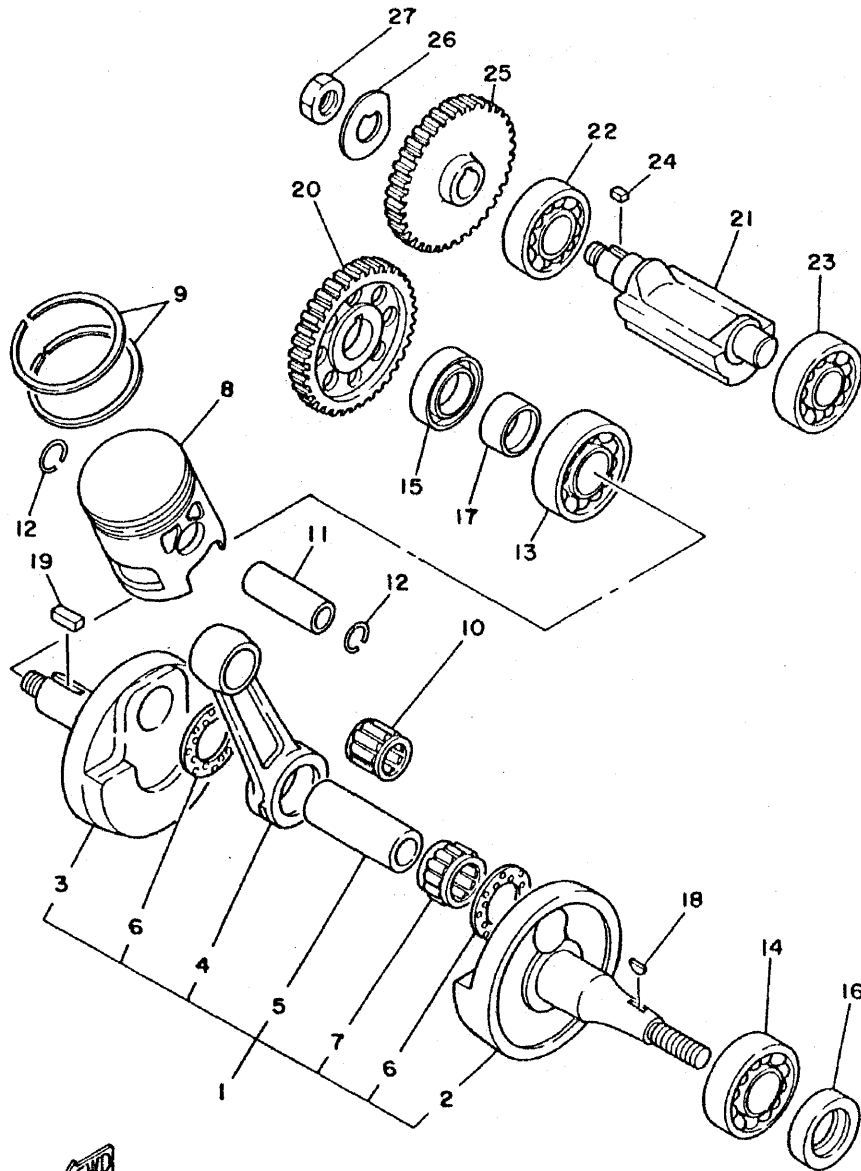

REF. NO.	PART NO.	DESCRIPTION	Q'TY	REMARKS
21	10V-11454-00	WEIGHT 1	1	
22	93306-30201	BEARING (B6302)	1	
23	93306-30305	BEARING (B6303)	1	
24	90282-05013	KEY, straight	1	
25	10V-11531-02	GEAR, balance wt (43T)	1	
26	90215-15200	WASHER, lock	1	
27	90179-12181	NUT	1	

FWD
10V351-2020

B4

FIG. 3 C.D.I MAGNETO

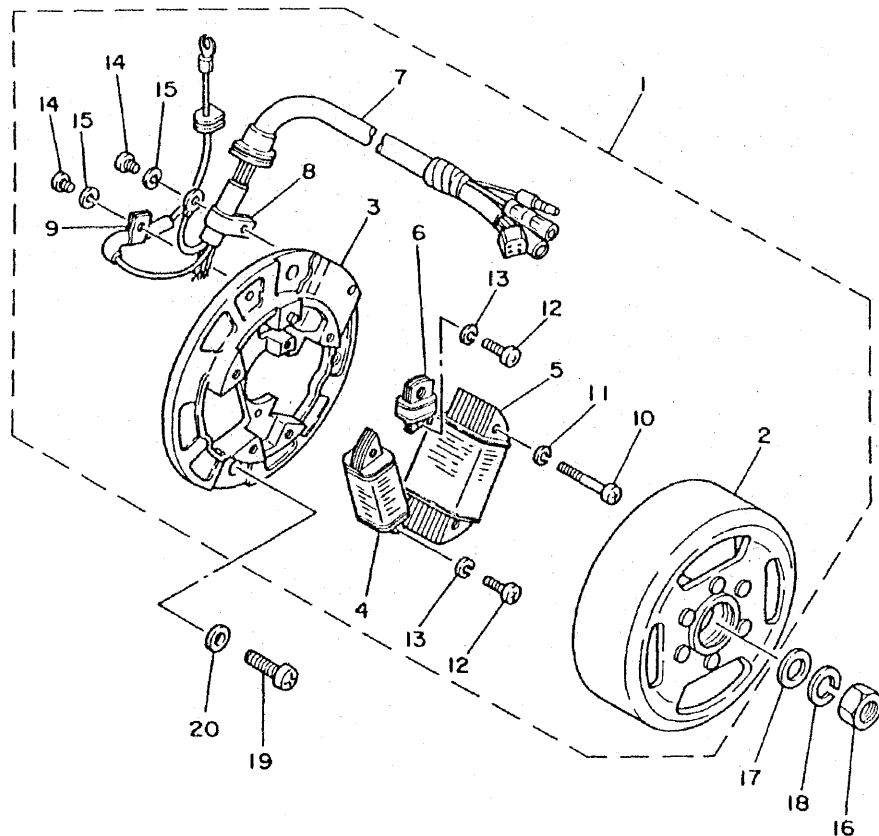

REF. NO.	PART NO.	DESCRIPTION	Q'TY	REMARKS
1	17F-85500-21	C.D.I. MAGNETO ASSY	1	
2	3J0-85550-20	•ROTOR ASSY	1	
3	3J0-85509-21	•BASE, magneto	1	
4	17F-85512-20	•COIL, source	1	
5	17F-85513-20	•COIL, lighting	1	
6	17F-85595-20	•COIL, Pick up	1	
7	17F-85515-20	•LEAD WIRE ASSY	1	
8	10V-81328-20	•CLAMP	1	
9	104-81328-20	•CLAMP	1	
10	98501-04035	•SCREW, Pan head	2	
11	92901-04100	•WASHER, sPring	2	
12	98501-04014	•SCREW, Pan head	3	
13	92901-04100	•WASHER, sPring	3	
14	98501-04006	•SCREW, Pan head	2	
15	92901-04100	•WASHER, sPring	2	
16	90170-12067	NUT	1	
17	90201-12593	WASHER, Plate	1	
18	92901-12100	WASHER, sPring	1	
19	92501-06060	SCREW, Pan head	2	
20	92901-06600	WASHER, Plate	2	



28G700-3030

B5

FIG. 4 WATER PUMP

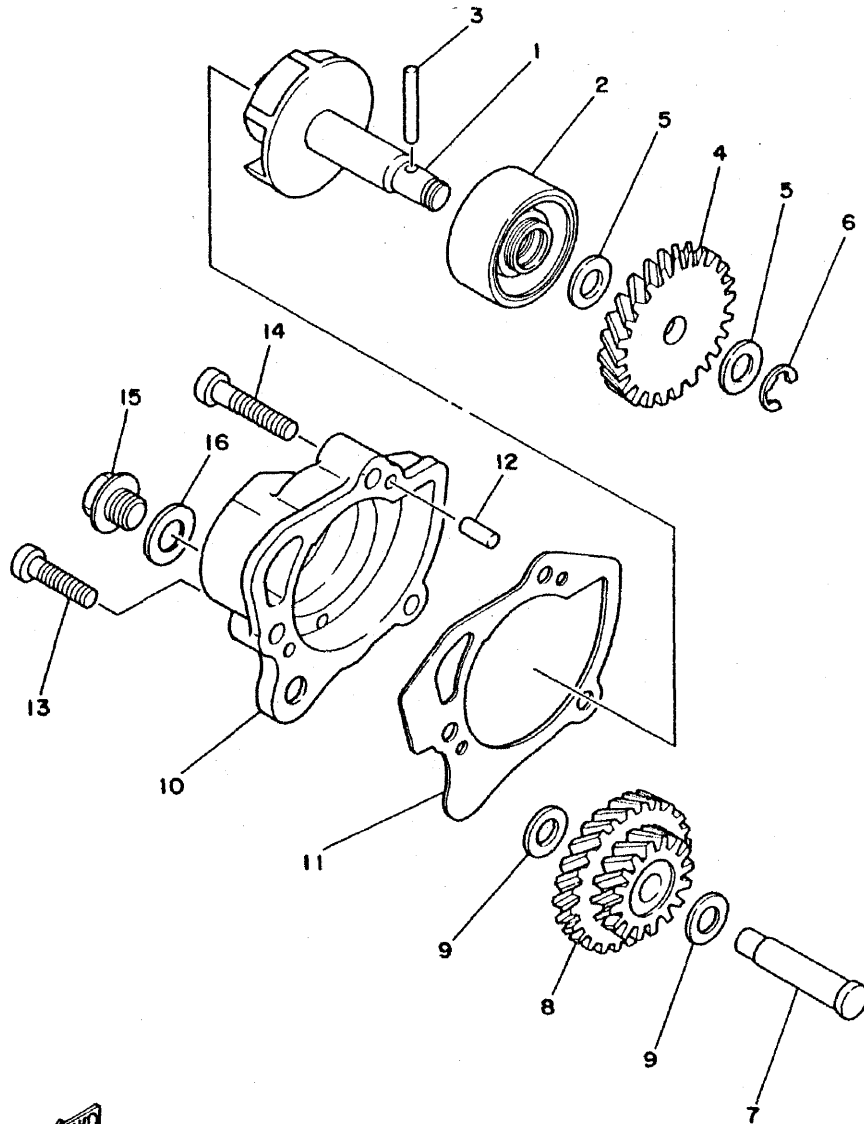

REF. NO.	PART NO.	DESCRIPTION	Q'TY	REMARKS
1	10V-12450-00	IMPELLER SHAFT ASSY	1	
2	93103-10113	OIL SEAL	1	
3	93603-22028	PIN, dowel	1	
4	10V-12459-00	GEAR, impeller shaft (25T)	1	
5	90201-08512	WASHER, Plate	2	
6	93430-07012	CIRCLIP	1	
7	10V-12426-00	SHAFT	1	
8	10V-12436-00	GEAR, drive (16T,23T)	1	
9	90201-08512	WASHER, Plate	2	
10	10V-12422-00	COVER, housing	1	
11	10V-12428-00	GASKET, housing cover 2	1	
12	93604-10011	PIN, dowel	2	
13	92501-06020	SCREW, Pan head	2	
14	92501-06025	SCREW, Pan head	1	
15	90153-06029	SCREW, hexagon	1	
16	90430-06166	GASKET	1	

10V351-2040

B6

FIG. 5 RADIATOR HOSE

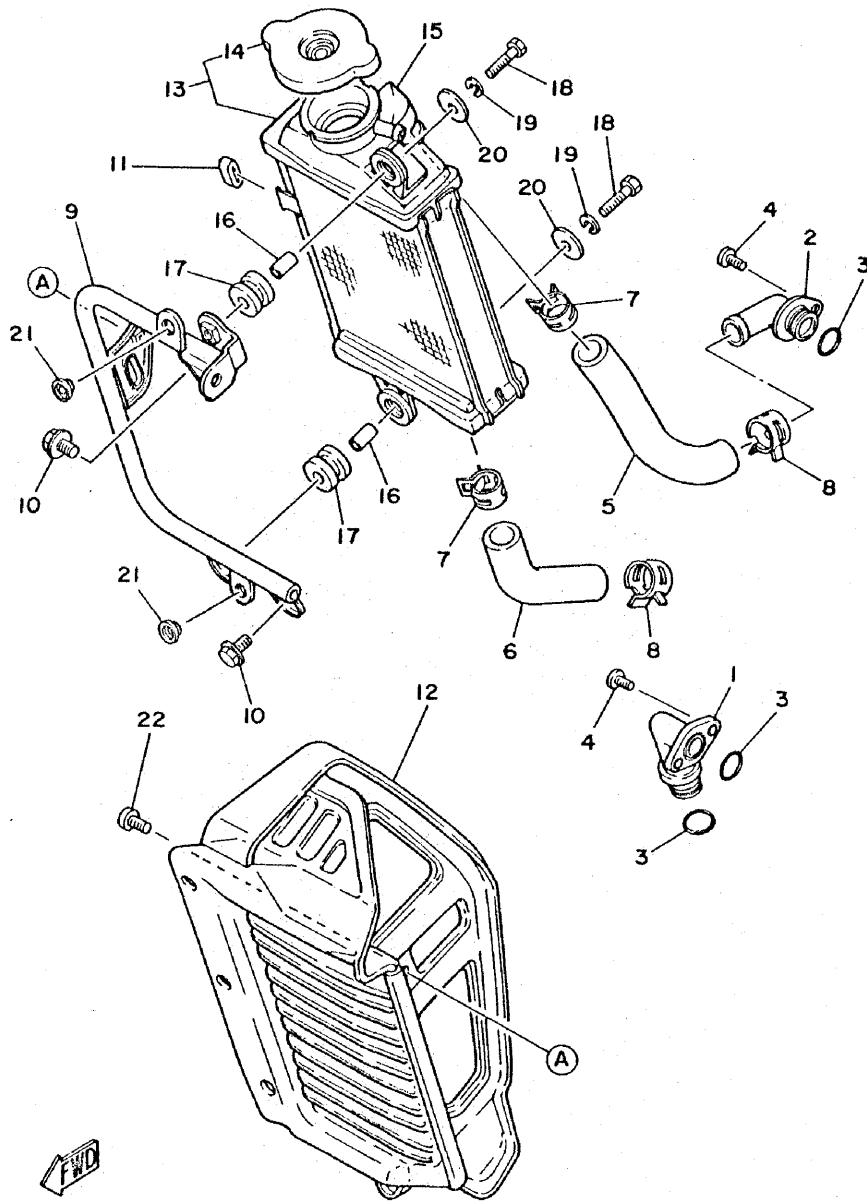

REF. NO.	PART NO.	DESCRIPTION	Q'TY	REMARKS
1	10V-12446-00	JOINT	1	
2	10V-12469-00	JOINT 1	1	
3	93210-16275	O-RING	3	
4	98906-06020	SCREW, bind	3	
5	10V-12481-00	PIPE 1	1	
6	10V-12482-00	PIPE 2	1	
7	90467-21058	CLIP	2	
8	90467-23067	CLIP	2	
9	10V-12464-00	STAY, radiator	1	
10	95801-08012	BOLT, flange	2	
11	90480-01327	GROMMET	1	
12	10V-12467-01	COVER, radiator	1	UR clean white
	10V-12467-11	COVER, radiator	1	UR yamaha black
	10V-12467-21	COVER, radiator	1	UR sky blue
13	10V-12460-00	RADIATOR ASSY	1	
14	4L0-12462-00	CAP, radiator	1	
15	10V-12465-00	DAMPER, radiator	1	
16	90387-072E7	COLLAR	2	
17	90480-15064	GROMMET	2	
18	97306-06025	BOLT	2	
19	92906-06100	WASHER, spring	2	
20	90201-06570	WASHER, plate	2	
21	90480-10070	GROMMET	2	
22	90154-05013	SCREW, binding	1	



10V351-2050

B7

FIG. 6 OIL PUMP

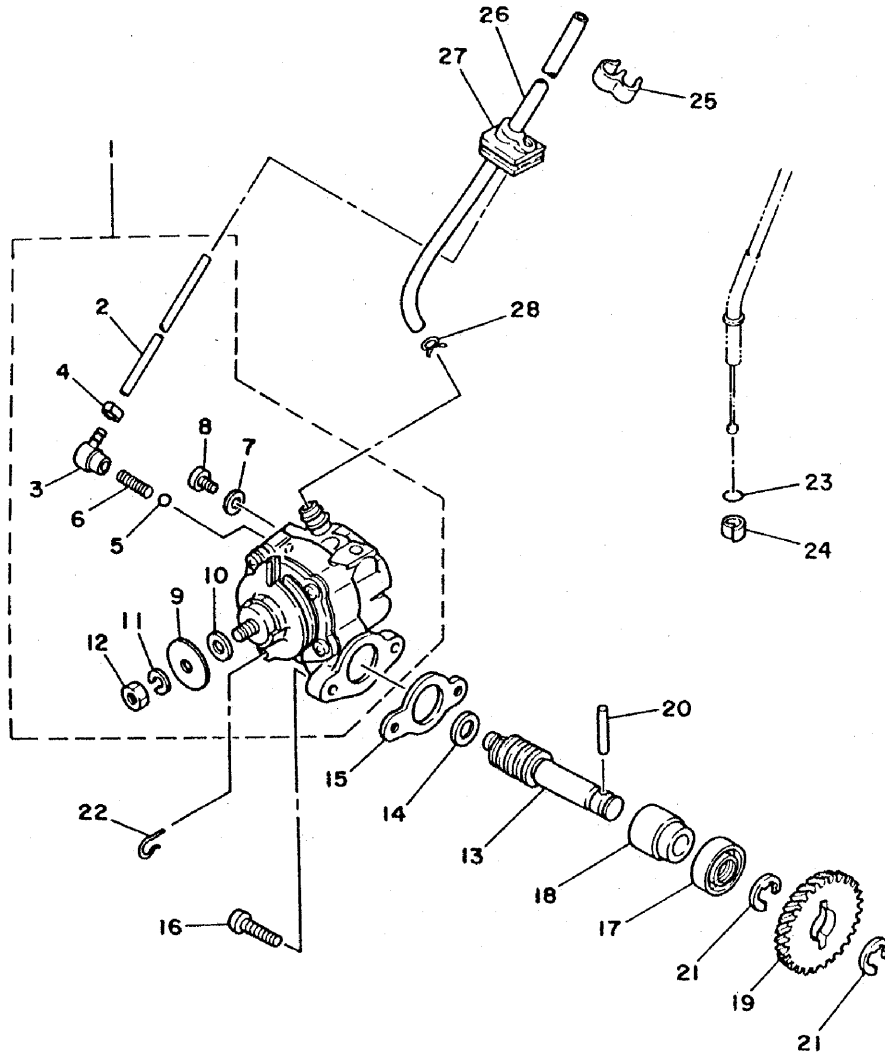

REF. NO.	PART NO.	DESCRIPTION	Q'TY	REMARKS
1	10V-13101-00	OIL PUMP ASSY	1	
2	90445-05217	•HOSE	1	
3	353-13552-01	•NOZZLE	1	
4	90468-02033	•CLIP	1	
5	93505-32002	•BALL	1	
6	278-13169-00	•SPRING, check ball	1	
7	90430-04004	•GASKET	1	
8	98901-04008	•SCREW, bind	1	
9	137-13138-01	•PLATE, adjusting	1	
10	137-13137-00-03	•SHIM (0.3T)	1	UN
11	92901-05100	•WASHER, spring	1	
12	95301-05600	•NUT	1	
13	10V-13175-00	SHAFT, worm	1	
14	90201-08624	WASHER, Plate	1	
15	126-13116-00	GASKET, Pump case	1	
16	98501-05016	SCREW, Pan head	2	
17	93101-10001	OIL SEAL	1	
18	137-13176-00	METAL, worm shaft outer	1	
19	10V-13178-00	GEAR, Pump drive (24T)	1	
20	93603-22028	PIN, dowel	1	
21	93430-08036	CIRCLIP	2	
22	363-13133-01	CLIP	1	
23	93210-07100	O-RING	1	
24	90468-02033	CLIP	1	
25	90468-15020	CLIP	1	
26	10V-13416-00	PIPE, oil 1	1	
27	10V-13174-00	HOLDER, oil Pipe	1	
28	90467-08003	CLIP	1	



10V351-2060

B8

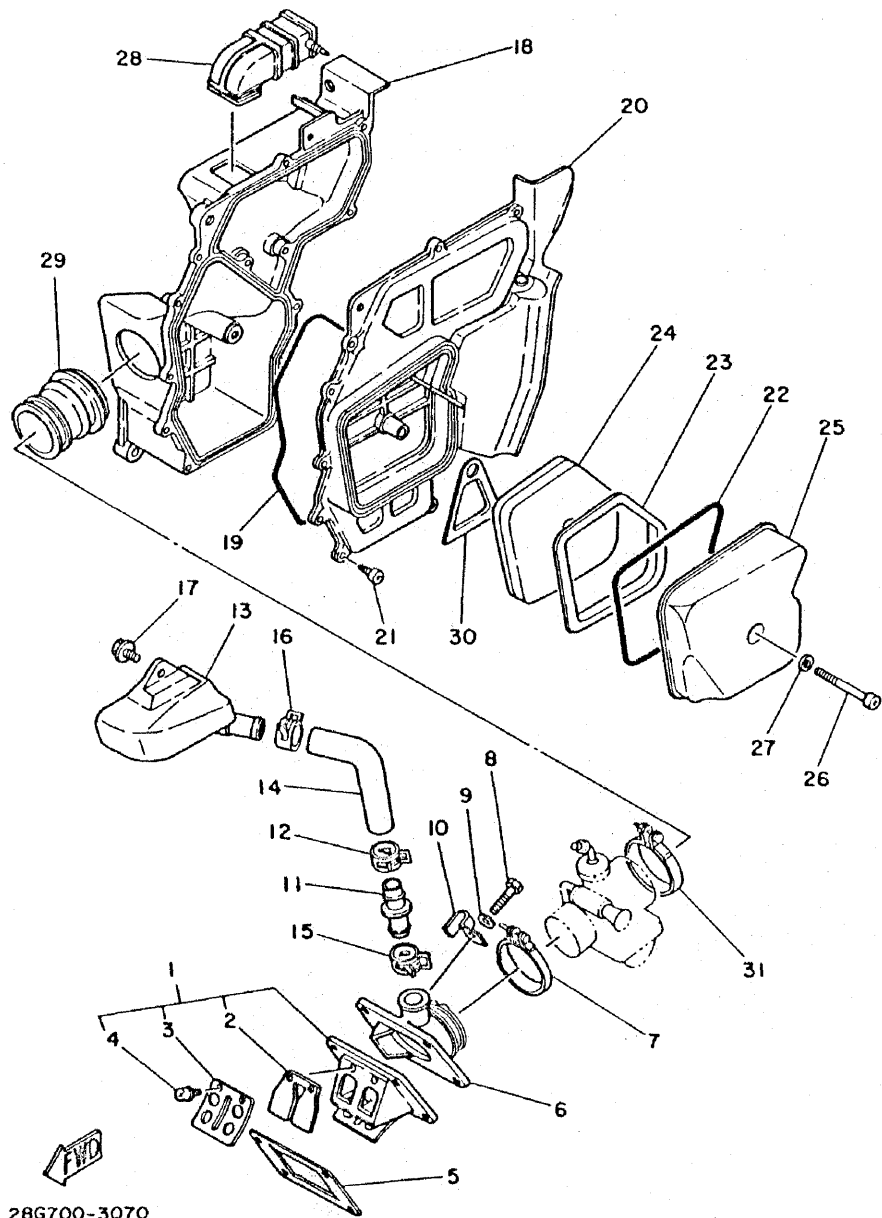

28G700-3070

FIG. 7 INTAKE

REF. NO.	PART NO.	DESCRIPTION	Q'TY	REMARKS
1	10V-13610-00	REED VALVE ASSY	1	
2	10V-13613-00	•REED, valve	2	
3	10V-13616-00	•STOPPER, reed valve	2	
4	97602-03108	•SCREW, Pan head with washer	4	
5	10V-13621-00	GASKET, valve seat	1	
6	10V-13565-01	JOINT, carburetor	1	
7	90460-44108	CLAMP, hose	1	
8	97306-06025	BOLT	4	
9	92906-06600	WASHER, Plate	4	
10	90462-05005	CLAMP	1	
11	10V-13595-01	JOINT	1	
12	90467-20050	CLIP	1	
13	10V-13581-00	CHAMBER, air	1	
14	10V-13584-00	PIPE, intake manifold	1	
15	90467-21058	CLIP	1	
16	90467-20050	CLIP	1	
17	90119-06042	BOLT, with washer	1	
18	10V-14411-00	CASE, air cleaner 1	1	
19	10V-14452-00	SEAL	1	
20	10V-14421-00	CASE, air cleaner 2	1	
21	97701-40516	SCREW, Panhead tapping	13	
22	10V-14476-00	SEAL	1	
23	10V-14468-00	PLATE, element fitting	1	
24	10V-W4451-00	ELEMENT, set	1	
25	10V-14412-00	CAP, cleaner case 1	1	
26	92501-06060	SCREW, Pan head	1	
27	92901-06600	WASHER, Plate	1	
28	10V-14437-00	DUCT	1	

B9

FIG. 7 INTAKE

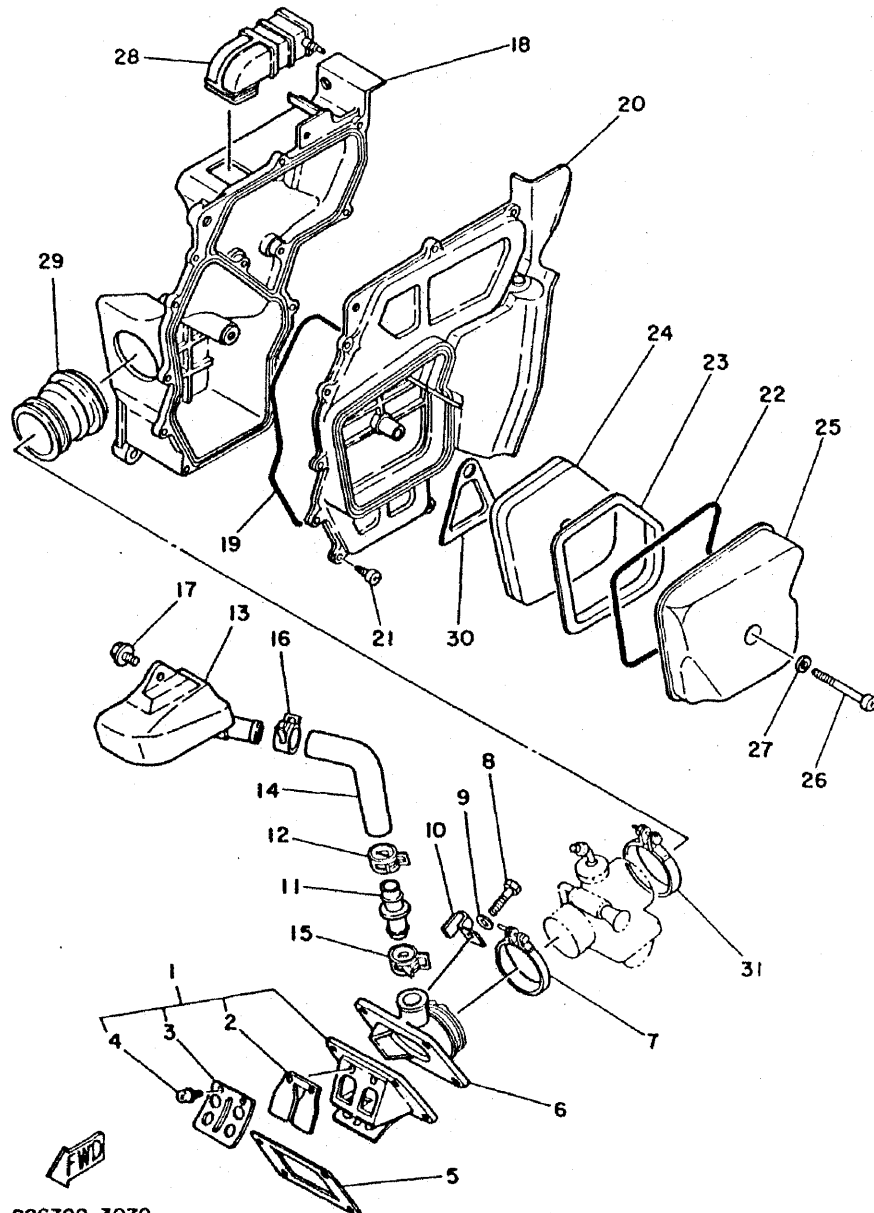

286700-3070

B10

REF. NO.	PART NO.	DESCRIPTION	Q'TY	REMARKS
29	10V-14453-00	JOINT, air cleaner 1	1	
30	10V-14477-00	PLATE	1	
31	90460-49058	CLAMP, hose	1	

FIG. 8 CARBURETOR

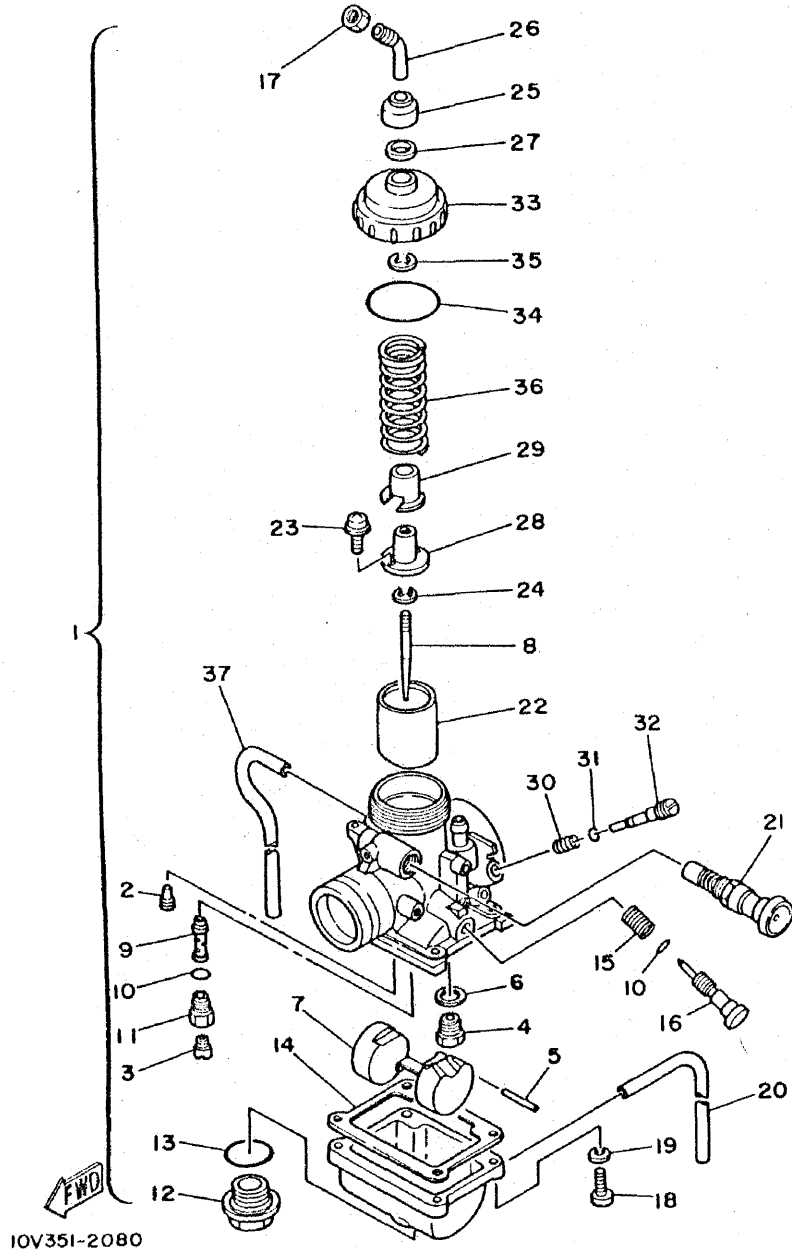

REF. NO.	PART NO.	DESCRIPTION	Q'TY	REMARKS
1	10V-14101-00	CARBURETOR ASSY 1	1	
2	260-14142-20	.JET, Pilot (#20.0)	1	
3	137-14143-15	.JET, main (#075)	1	UR
	137-14143-16	.JET, main (#080)	1	UR STD
	137-14143-17	.JET, main (#085)	1	UR
4	10V-14190-20	.NEEDLE VALVE ASSY	1	
5	127-14186-00	.PIN, float	1	
6	214-14195-00	.WASHER, needle valve	1	
7	314-14185-00	.FLOAT	1	
8	166-14116-13	.NEEDLE	1	
9	2F5-14141-42	.NOZZLE, main	1	
10	214-14147-00	.O-RING	2	
11	2N4-14145-00	.HOLDER	1	
12	500-14115-00	.PLUG, screw	1	
13	558-14147-00	.O-RING	1	
14	4E9-14184-00	.GASKET, float chamber	1	
15	493-14133-00	.SPRING, throttle stop	1	
16	443-14122-00	.SCREW, throttle	1	
17	127-14161-00	.NUT, cable adjusting	1	
18	98501-04016	.SCREW, Pan head	4	
19	92902-04100	.WASHER, spring	4	
20	10V-14196-00	.PIPE	1	
21	4U5-14171-00	.PLUNGER, starter	1	
22	2Y1-14112-20	.VALVE, throttle 1	1	
23	97602-03108	.SCREW, Pan head with washer	2	
24	164-14137-00	.CLIP	1	
25	3X3-14169-00	.CAP	1	
26	1T9-14155-00	.GUIDE, cable	1	

FIG. 8 CARBURETOR

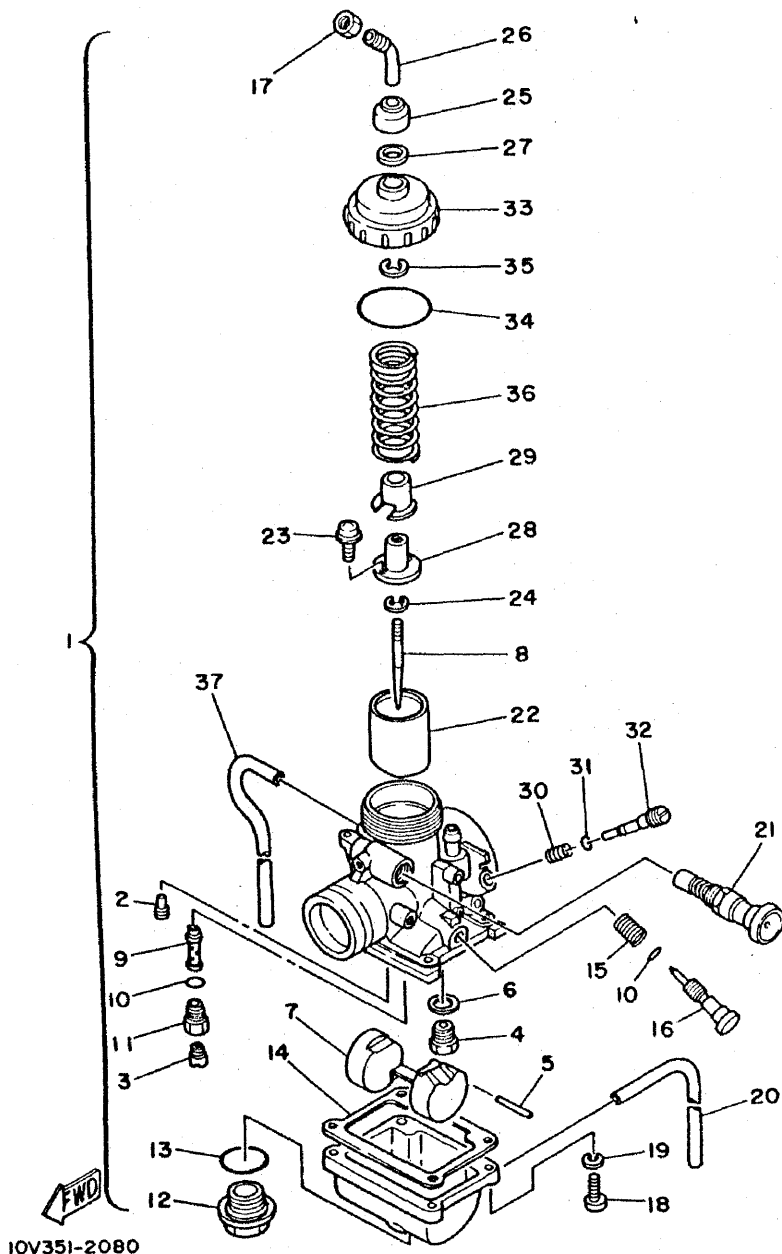

REF. NO.	PART NO.	DESCRIPTION	Q'TY	REMARKS
27	509-14198-00	.GASKET	1	
28	509-14274-00	.CONNECTOR	1	
29	2Y1-14136-00	.SEAT, sPring	1	
30	174-14134-00	.SPRING, air adjusting	1	
31	354-14147-00	.O-RING	1	
32	525-14123-00	.SCREW, air adjusting	1	
33	10V-14158-00	.TOP, mixing chamber	1	
34	361-14147-00	.O-RING	1	
35	363-14137-00	.CLIP	1	
36	248-14131-00	.SPRING, throttle valve	1	
37	183-14197-01	.PIPE	1	

B12

FIG. 9 EXHAUST

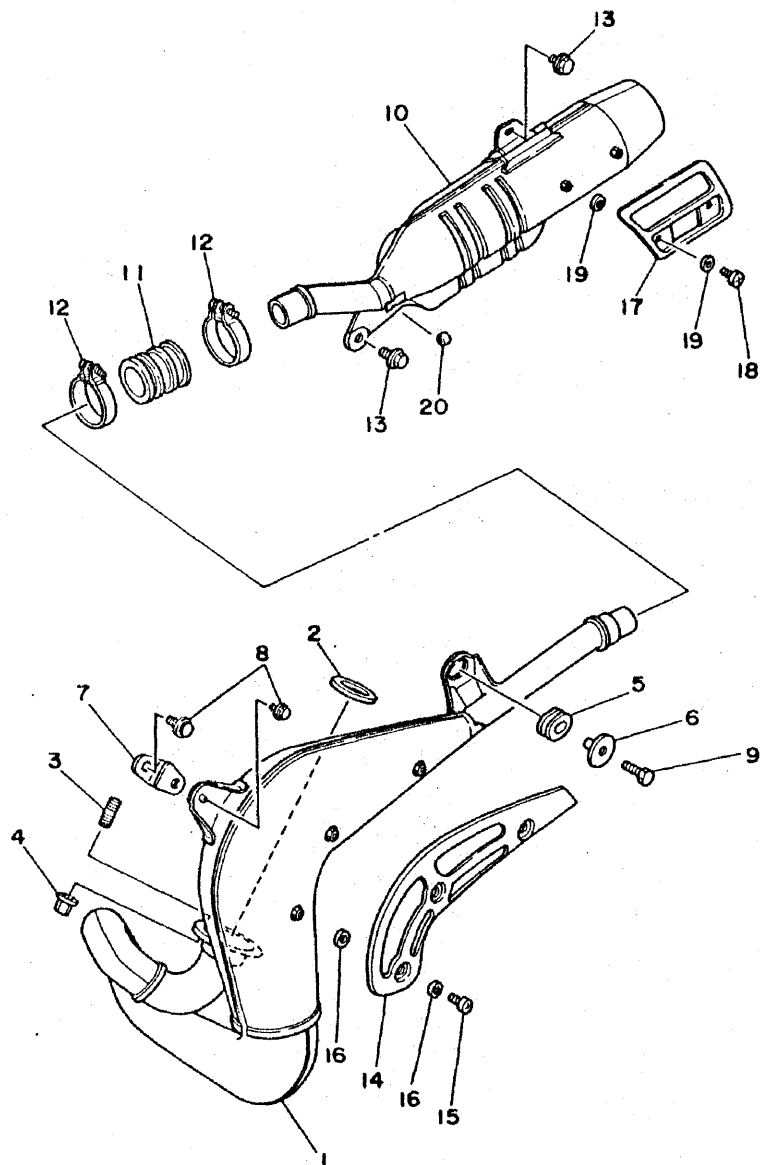

REF. NO.	PART NO.	DESCRIPTION	Q'TY	REMARKS
1	10V-14610-01	EXHAUST PIPE ASSY 1	1	
2	152-14613-00	GASKET, exhaust Pipe	1	
3	90116-08042	BOLT, stud	2	
4	90179-08270	NUT	2	
5	90480-01326	GROMMET	1	
6	90387-077F4	COLLAR	1	
7	565-14771-00	STAY, muffler 1	1	
8	95806-06012	BOLT, flange	2	
9	97306-06025	BOLT	1	
10	10V-14753-00	SILENCER, exhaust	1	
11	1W2-14714-00	GASKET, muffler	1	
12	90460-37026	CLAMP, hose	2	
13	95806-08012	BOLT, flange	2	
14	10V-14718-01	PROTECTOR, muffler 1	1	
15	98906-06010	SCREW, bind	3	
16	90202-06010	WASHER, Plate	6	
17	10V-14758-00	PROTECTOR, silencer	1	
18	98906-06010	SCREW, bind	2	
19	90202-06010	WASHER, Plate	4	
20	10V-14747-00	DAMPER, muffler	1	

10V351-2090

B13

FIG. 10 CRANKCASE

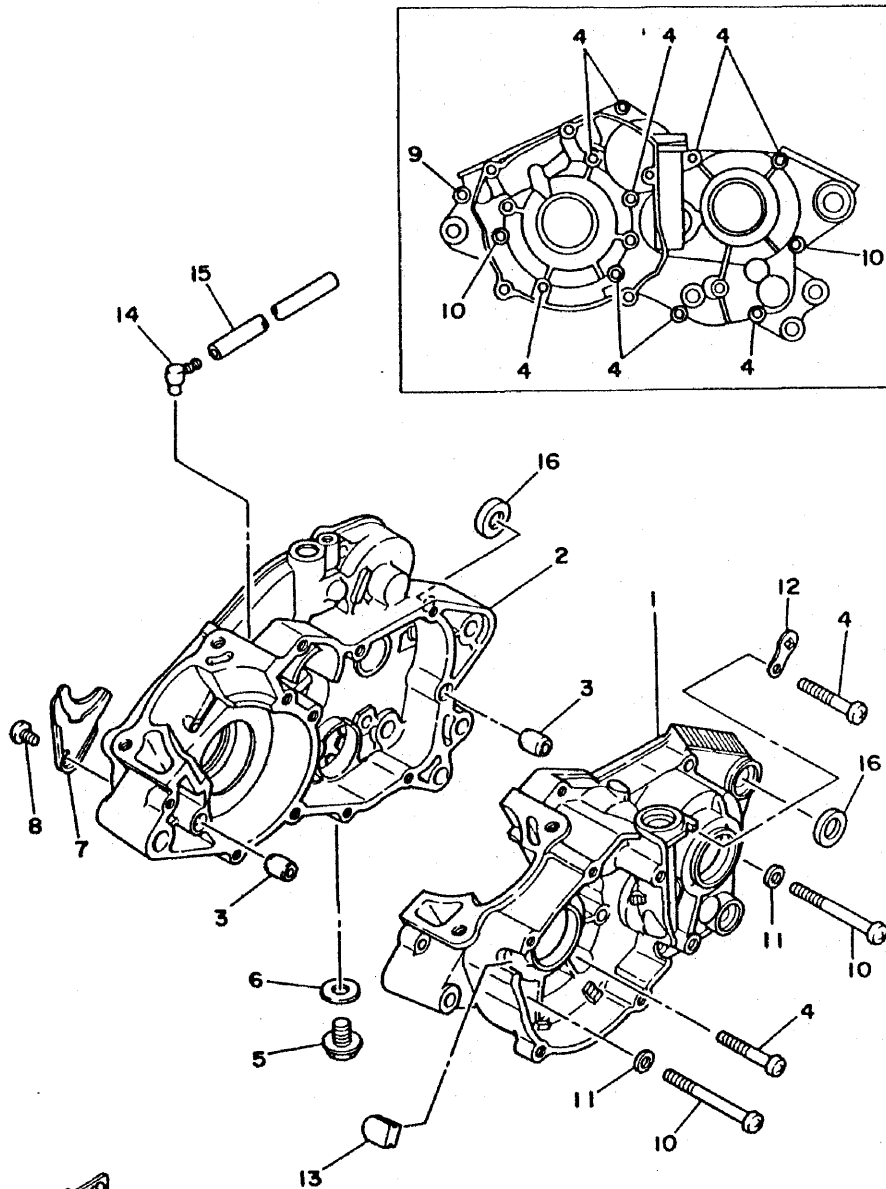

REF. NO.	PART NO.	DESCRIPTION	Q'TY	REMARKS
1	10V-15111-00	CRANKCASE 1	1	
2	10V-15121-00	CRANKCASE 2	1	
3	91830-22016	PIN, dowel	2	
4	92501-06045	SCREW, Pan head	9	
5	90340-12059	PLUG, straight screw	1	
6	90430-12038	GASKET	1	
7	10V-15128-00	HOLDER	1	
8	92501-08010	SCREW, Pan head	1	
9	92501-06030	SCREW, Pan head	1	
10	92501-06075	SCREW, Pan head	2	
11	92901-06600	WASHER, Plate	2	
12	90462-12105	CLAMP	1	
13	90480-01209	GROMMET	1	
14	353-13115-01	CONNECTOR, suction Pipe	1	
15	90445-09082	HOSE	1	
16	90201-122F8	WASHER, Plate	2	



17FO10-2100

B14

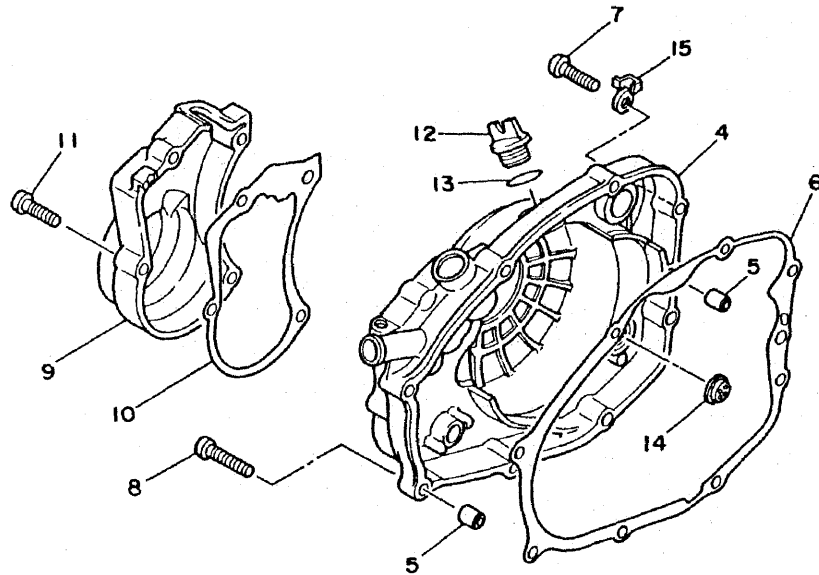
FIG. 11 CRANKCASE COVER

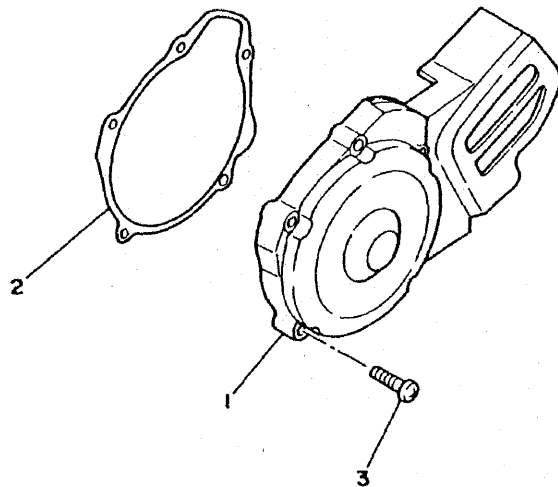

REF. NO.	PART NO.	DESCRIPTION	Q'TY	REMARKS
1	10V-15411-00	COVER, crankcase 1	1	
2	10V-15455-00	GASKET 1	1	
3	92506-06030	SCREW, Pan head	5	
4	10V-15421-00	COVER, crankcase 2	1	
5	91810-02014	PIN, dowel	2	
6	10V-15451-00	GASKET, crankcase cover	1	
7	92506-06030	SCREW, Pan head	7	
8	92506-06035	SCREW, Pan head	1	
9	10V-15416-00	COVER, oil Pump	1	
10	10V-15456-00	GASKET, oil Pump cover 1	1	
11	92506-06030	SCREW, Pan head	4	
12	3Y1-15363-00	PLUG, oil	1	
13	93210-19123	O-RING	1	
14	3Y1-15361-00	GAUGE, level	1	
15	90465-14202	CLAMP	1	



10V351-21 10

B15

FIG. 12 KICK STARTER

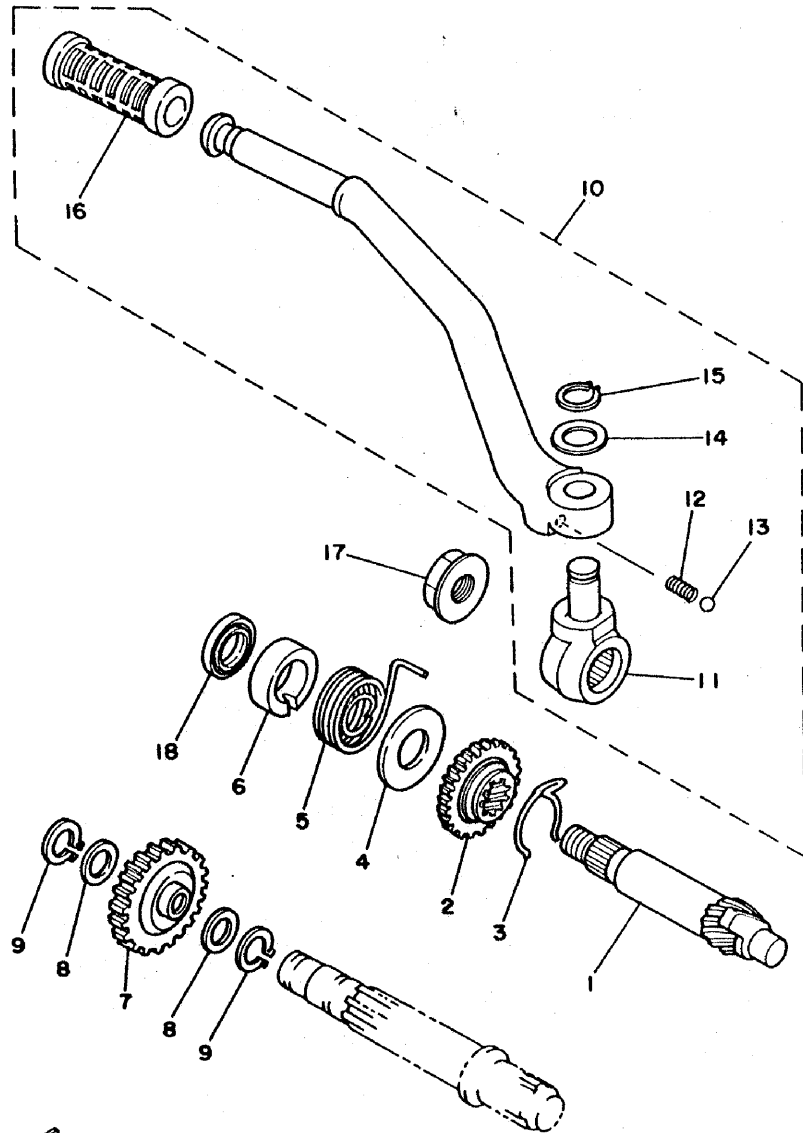

REF. NO.	PART NO.	DESCRIPTION	Q'TY	REMARKS
1	10V-15660-00	KICK AXLE ASSY	1	
2	10V-15641-00	GEAR, kick (23T)	1	
3	90468-26048	CLIP	1	
4	90201-202F9	WASHER, Plate	1	
5	90508-26556	SPRING, torsion	1	
6	10V-15666-00	SPACER	1	
7	10V-15651-00	GEAR, kick idle (29T)	1	
8	90201-154E8	WASHER, Plate	2	
9	93440-15012	CIRCLIP	2	
10	10V-15620-00	KICK CRANK ASSY	1	
11	10V-15621-00	•BOSS, kick crank	1	
12	90501-12081	•SPRING, compression	1	
13	93507-32009	•BALL	1	
14	90201-127E0	•WASHER, Plate	1	
15	93430-08042	•CIRCLIP	1	
16	156-15618-01	•COVER, kick lever	1	
17	90179-12374	NUT	1	
18	93109-20014	OIL SEAL	1	



10V351-2120

C2

FIG. 13 CLUTCH

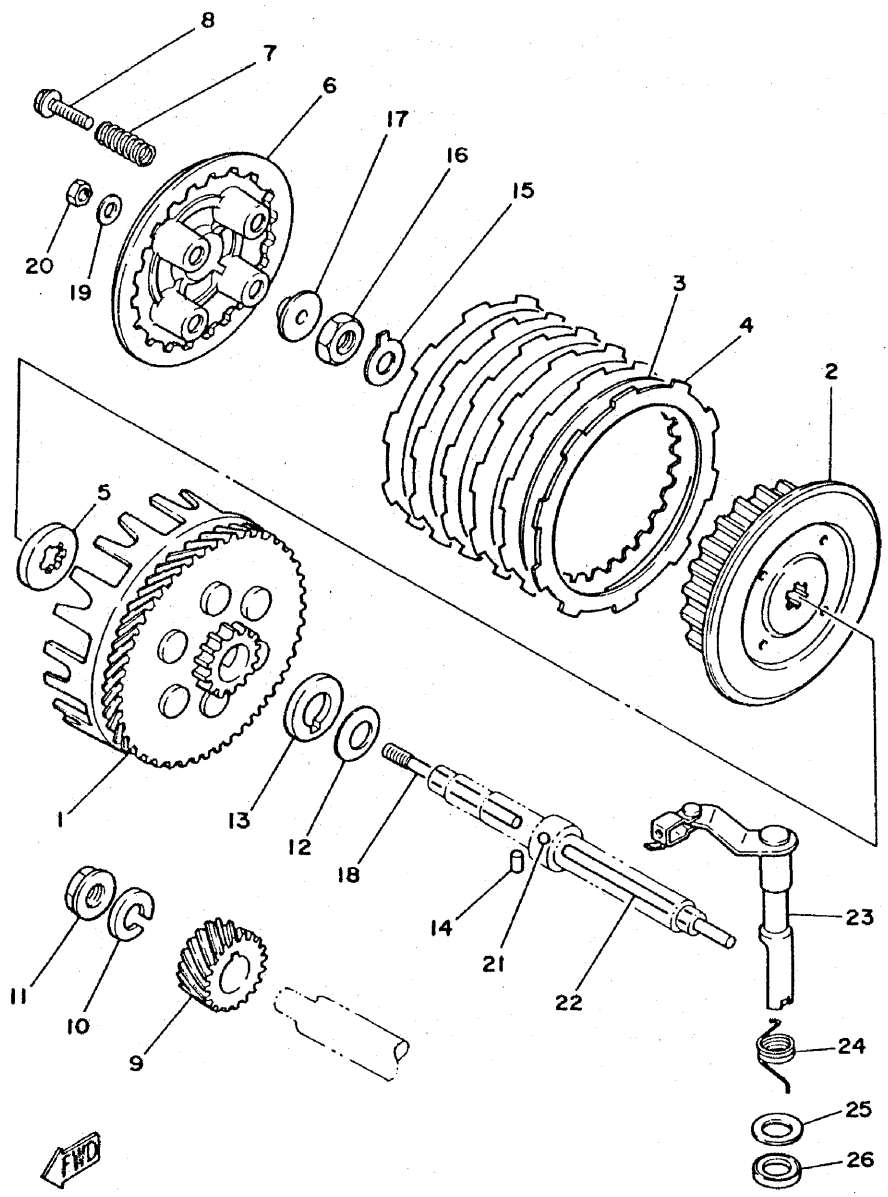

REF. NO.	PART NO.	DESCRIPTION	Q'TY	REMARKS
1	10V-16150-00	PRIMARY DRIVEN GEAR COMP.(7IT)	1	
2	4Y2-16371-00	BOSS, clutch	1	
3	1V1-16324-00	PLATE, clutch 1	5	
4	10V-16321-00	PLATE, friction	6	
5	4V0-16154-00	PLATE, thrust 1	1	
6	10V-16351-00	PLATE, Pressure 1	1	
7	90501-20568	SPRING, compression	4	
8	90119-05001	BOLT, with washer	4	
9	2A6-16111-00	GEAR, Primary drive (22T)	1	
10	90204-12007	WASHER, sPring	1	
11	90179-12244	NUT	1	
12	90208-17032	WASHER, conical sPring	1	
13	10V-16154-00	PLATE, thrust 1	1	
14	93604-07141	PIN, dowel	1	
15	90215-12211	WASHER, lock	1	
16	90170-12060	NUT	1	
17	1W1-16358-00	PLATE, Push	1	
18	1W1-16356-01	ROD, Push 1	1	
19	92901-06200	WASHER, Plain	1	
20	95301-06600	NUT	1	
21	93503-16010	BALL	1	
22	4V0-16357-00	ROD, Push 2	1	
23	10V-16380-00	PUSH LEVER ASSY	1	
24	90508-20555	SPRING, torsion	1	
25	90201-14217	WASHER, Plate	1	
26	93104-14004	OIL SEAL	1	

10V351-2130

C3

FIG. 14 TRANSMISSION

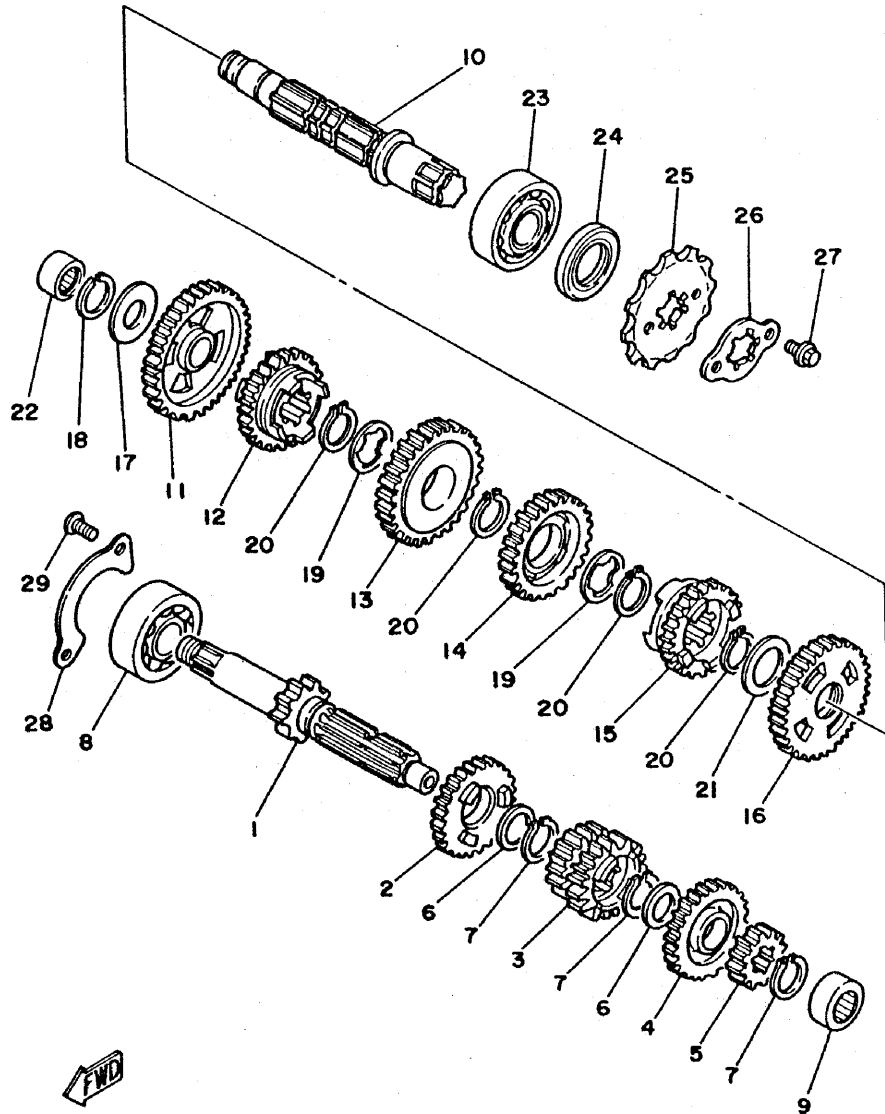

10V351-2140

REF. NO.	PART NO.	DESCRIPTION	Q'TY	REMARKS
1	10V-17411-00	AXLE, main (10T)	1	
2	5V7-17151-00	GEAR, 5th Pinion (23T)	1	
3	5V7-17131-01	GEAR, 3rd/4th Pinion (18T, 21T)	1	
4	10V-17161-00	GEAR, 6th Pinion	1	
5	2A6-17121-00	GEAR, 2nd Pinion (14T)	1	
6	90201-20266	WASHER, Plate	2	
7	93410-20038	CIRCLIP	3	
8	93306-30303	BEARING (B6303Z)	1	
9	93311-41530	BEARING, cylindrical	1	
10	10V-17421-00	AXLE, drive	1	
11	5V7-17211-00	GEAR, 1st wheel (35T)	1	
12	10V-17251-00	GEAR, 5th wheel (23T)	1	
13	5V7-17231-00	GEAR, 3rd wheel (28T)	1	
14	5V7-17241-00	GEAR, 4th wheel (25T)	1	
15	10V-17261-00	GEAR, 6th wheel (21T)	1	
16	5V7-17221-00	GEAR, 2nd wheel (31T)	1	
17	90201-156F8	WASHER, Plate	1	
18	93440-15012	CIRCLIP	1	
19	90209-18135	WASHER	2	
20	93410-22039	CIRCLIP	4	
21	90201-22555	WASHER, Plate	1	
22	93311-31515	BEARING, cylindrical	1	
23	93306-20418	BEARING (B6204CS)	1	
24	93102-20143	OIL SEAL	1	
25	5H0-17461-50	SPROCKET, drive (15T)	1	
26	5H0-17456-00	HOLDER, sProcket	1	
27	97321-06010	BOLT	2	
28	10V-17471-00	PLATE, cover	1	

C4

FIG. 14 TRANSMISSION

REF. NO.	PART NO.	DESCRIPTION	Q'TY	REMARKS
29	92501-06012	SCREW, Pan head	2	

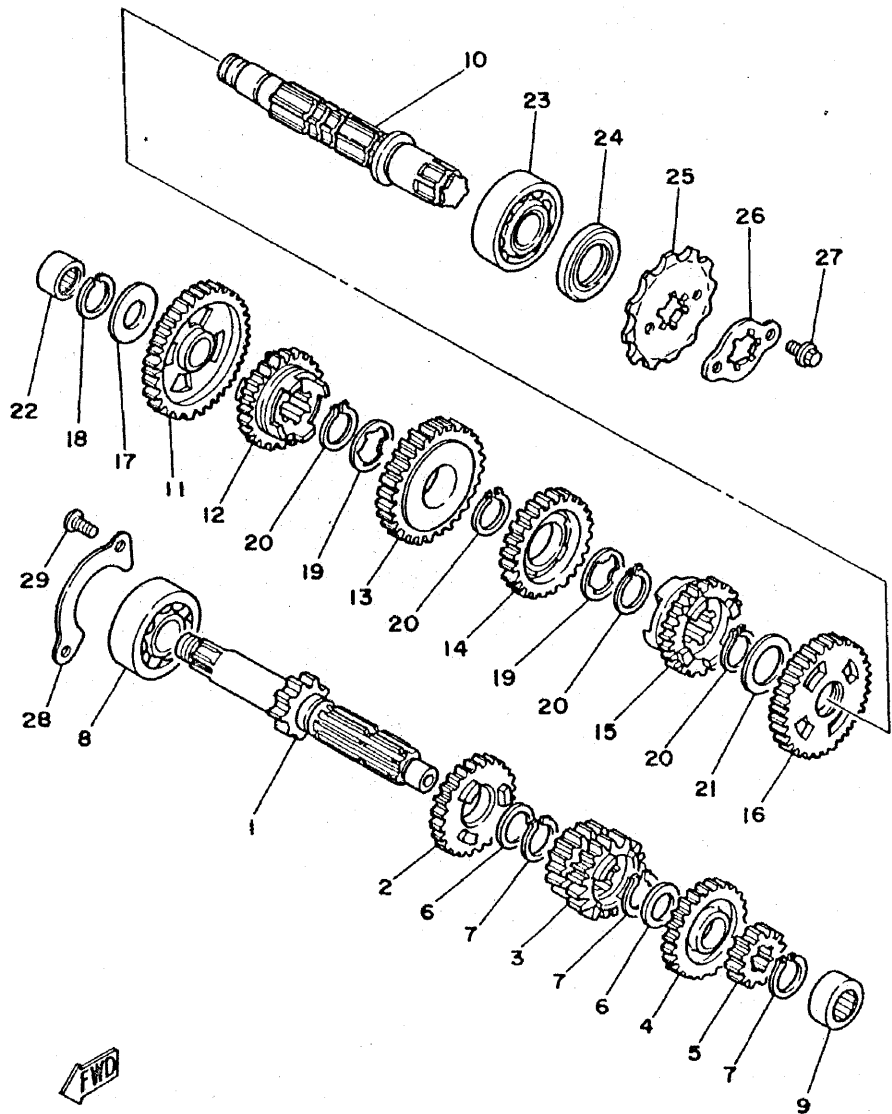

10V351-2140

C5

FIG. 15 TACHOMETER GEAR

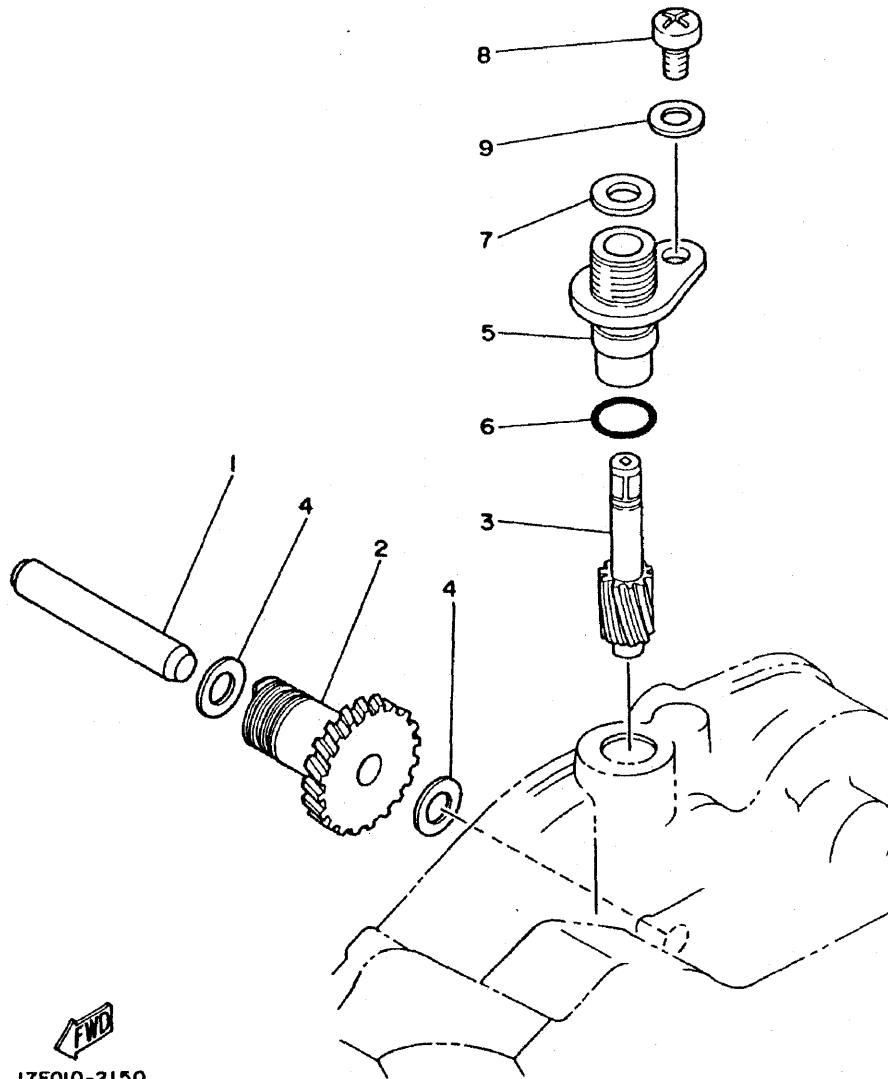

REF. NO.	PART NO.	DESCRIPTION	Q'TY	REMARKS
1	17F-17861-00	AXLE, drive gear	1	
2	17F-17831-00	GEAR, drive	1	
3	17F-17841-00	GEAR, driven	1	
4	90201-08512	WASHER, Plate	2	
5	4L0-17811-00	HOUSING, tachometer gear	1	
6	93210-12327	O-RING	1	
7	4L0-17818-00	GASKET	1	
8	97306-06010	BOLT	1	
9	92906-06600	WASHER, Plate	1	

17F010-2150

C6

FIG. 16 SHIFT CAM.FORK

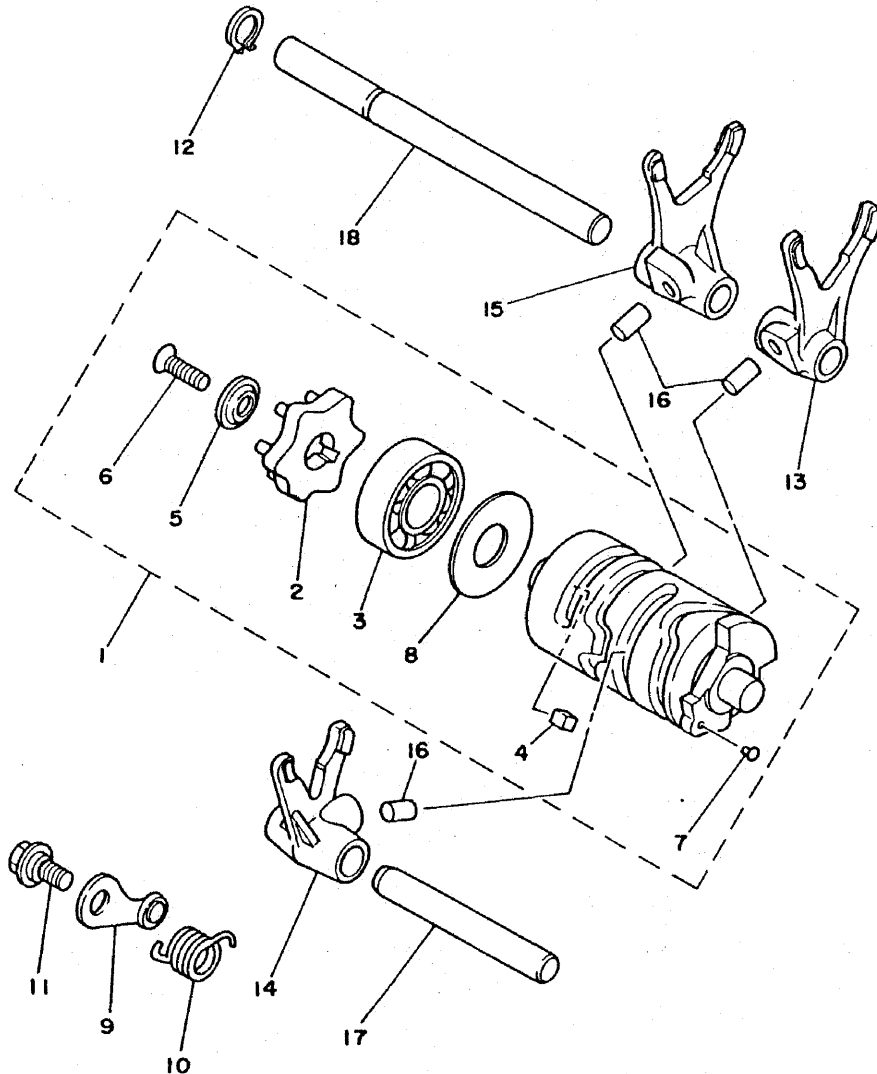

REF. NO.	PART NO.	DESCRIPTION	Q'TY	REMARKS
1	10V-18540-00	SHIFT CAM ASSY	1	
2	5R2-18185-00	.SEGMENT	1	
3	93306-00418	.BEARING	1	
4	90282-04036	.KEY, straight	1	
5	3R4-18561-00	.PLATE, side 1	1	
6	98701-05016	.SCREW, flat head	1	
7	136-18542-00	.POINT, neutral	1	
8	90201-203F0	.WASHER, Plate	1	
9	10V-18140-00	STOPPER LEVER ASSY	1	
10	90508-26554	SPRING, torsion	1	
11	1W1-18177-00	BOLT, stopPer	1	
12	93430-10016	CIRCLIP	1	
13	10V-18511-00	FORK, shift 1	1	
14	3R3-18512-00	FORK, shift 2	1	
15	10V-18513-00	FORK, shift 3	1	
16	90250-06013	PIN, straight	3	
17	3R4-18531-00	BAR, shift fork Guide 1	1	
18	10V-18535-00	BAR, shift fork Guide 2	1	

FWD
10V351-2150

C7

FIG. 17 SHIFT SHAFT-PEDAL

REF. NO.	PART NO.	DESCRIPTION	Q'TY	REMARKS
1	10V-18101-00	SHIFT SHAFT ASSY	1	
2	93430-08036	CIRCLIP	1	
3	10V-18110-00	SHIFT PEDAL ASSY	1	
4	1W6-18113-00	COVER, shift Pedal	1	
5	97321-06020	BOLT	1	
6	93101-12060	DIL SEAL	1	
7	90508-32553	SPRING, torsion	1	

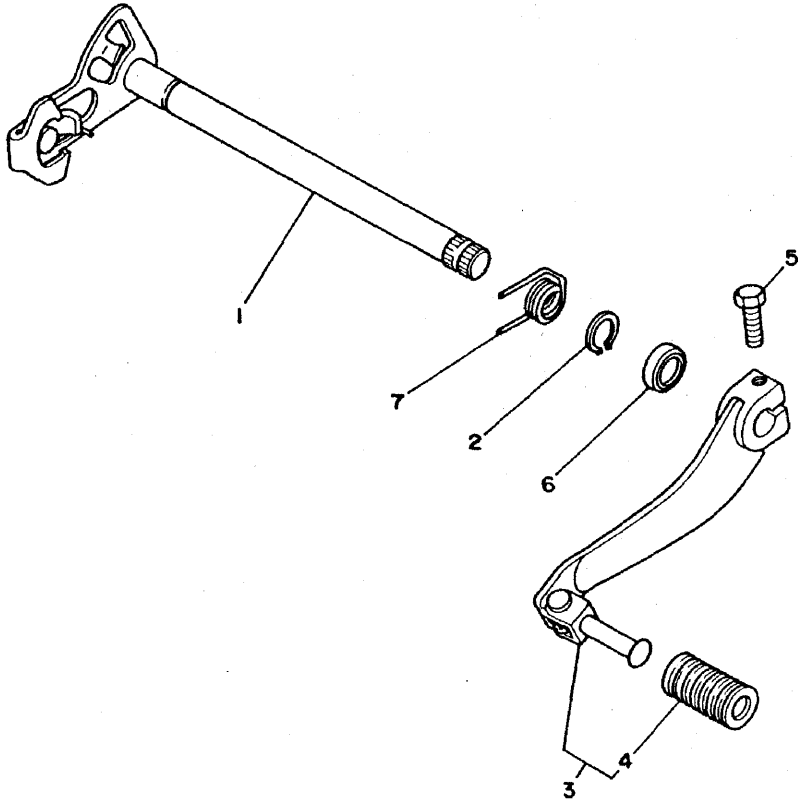

10V351-2160

C8

FIG. 18 FRAME. TOOL

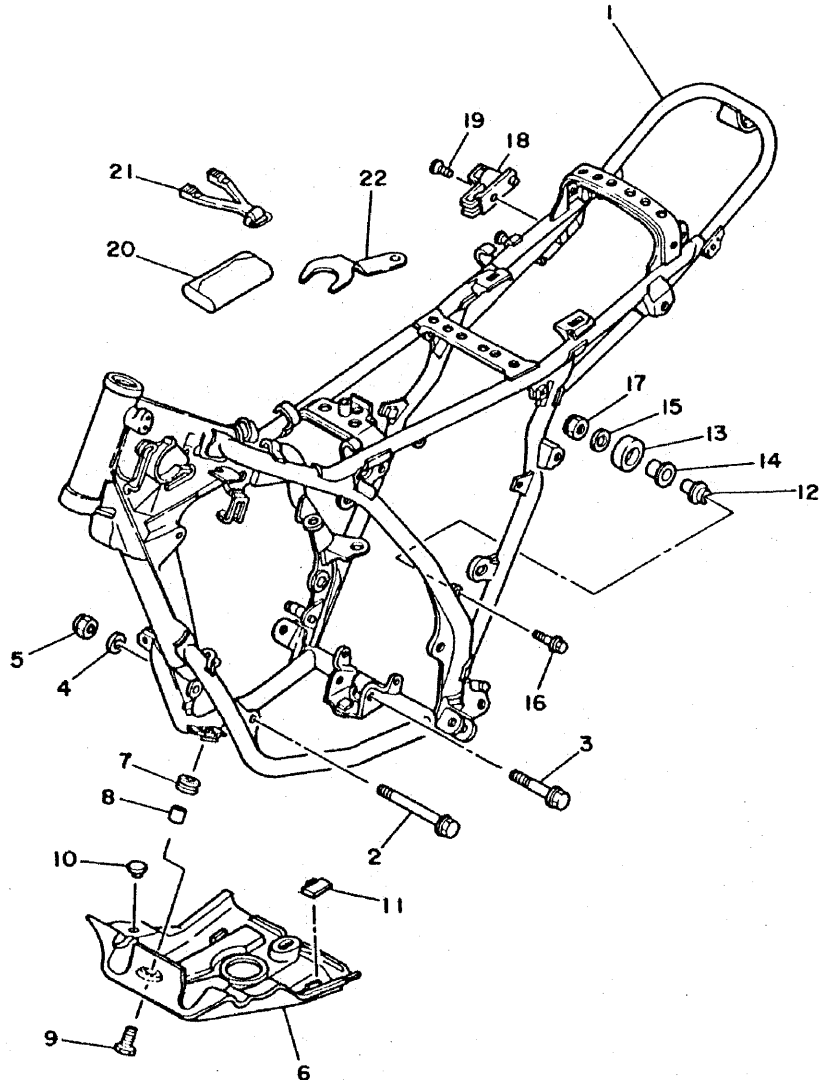

REF. NO.	PART NO.	DESCRIPTION	Q'TY	REMARKS
1	28G-21110-00-33	FRAME COMP	1	yamaha black
2	90105-08222	BOLT, washer based	1	
3	90105-08221	BOLT, washer based	1	
4	92901-08200	WASHER, Plain	1	
5	90185-08089	NUT, self-locking	1	
6	10V-21471-00	PROTECTOR, engine	1	
7	90480-14023	GROMMET	3	
8	90387-07391	COLLAR	3	
9	97301-06025	BOLT	3	
10	431-24181-00	DAMPER, locatin& 1	2	
11	10V-21485-00	DAMPER, rubber 1	2	
12	2K7-2148A-00	SHAFT	1	
13	10V-22178-00	TENSIONER	1	
14	10V-22184-00	BUSH	1	
15	90201-08310	WASHER, Plate	1	
16	95806-08050	BOLT, flange	1	
17	95606-08100	NUT, u	1	
18	5A8-21308-00	HELMET HANGER ASSY	1	
19	92706-06020	SCREW, flat head	1	
20	10V-28100-00	TOOL KIT	1	
21	10V-2811G-00	BAND	1	
22	10V-28135-00	SPANNER, sPecial	1	

10V351-2170

C9

FIG. 19 FRONT FENDER-REAR FENDER

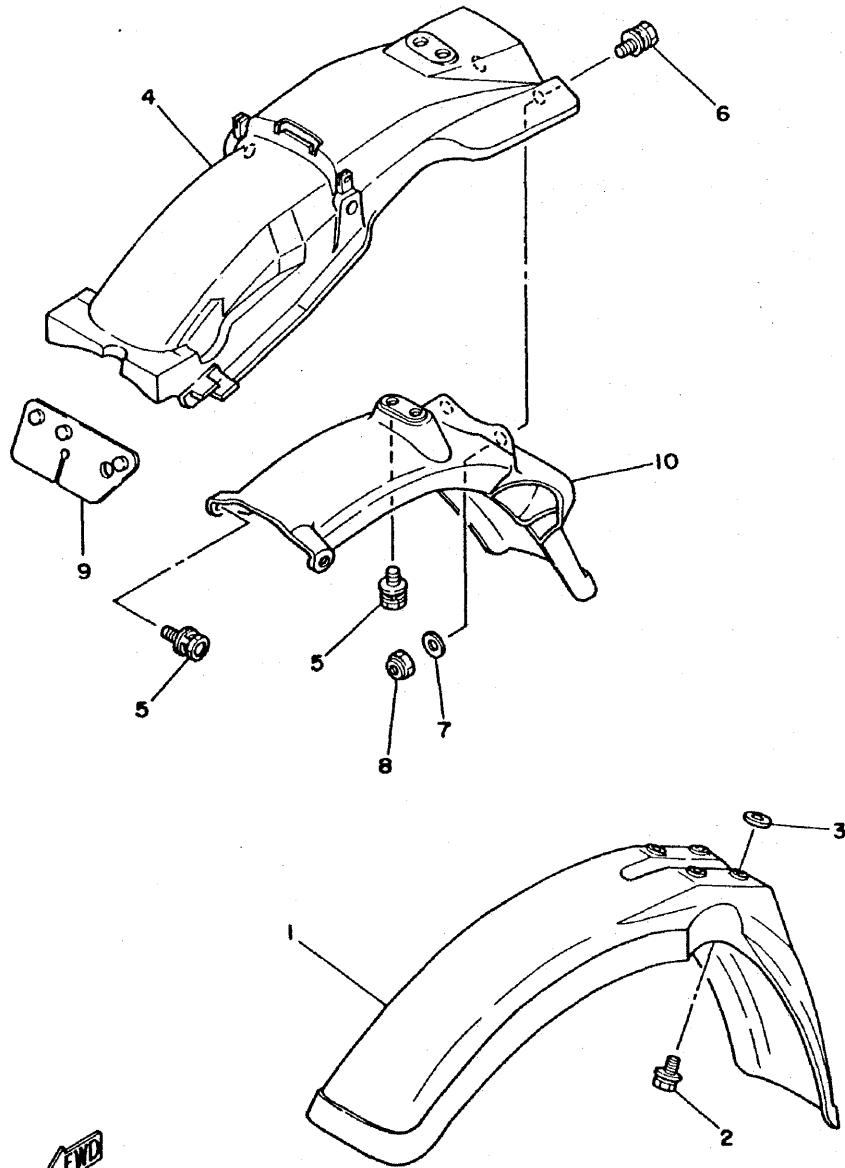

REF. NO.	PART NO.	DESCRIPTION	Q'TY	REMARKS
1	10V-21511-00	FENDER, front	1	UR clean white
	10V-21511-10	FENDER, front	1	UR yamaha black
	10V-21511-20	FENDER, front	1	UR sky blue
2	90119-06063	BOLT, with washer	4	
3	90387-06681	COLLAR	4	
4	10V-21611-00	FENDER, rear	1	UR clean white
	10V-21611-10	FENDER, rear	1	UR yamaha black
	10V-21611-20	FENDER, rear	1	UR sky blue
5	90119-06063	BOLT, with washer	4	
6	90119-06061	BOLT, with washer	2	
7	90201-06778	WASHER, Plate	2	
8	95601-06100	NUT, u	2	
9	10V-21691-00	FLAP	1	
10	10V-21685-00	BRACKET, license	1	

10V351-2180

C10

FIG. 20 SIDE COVER

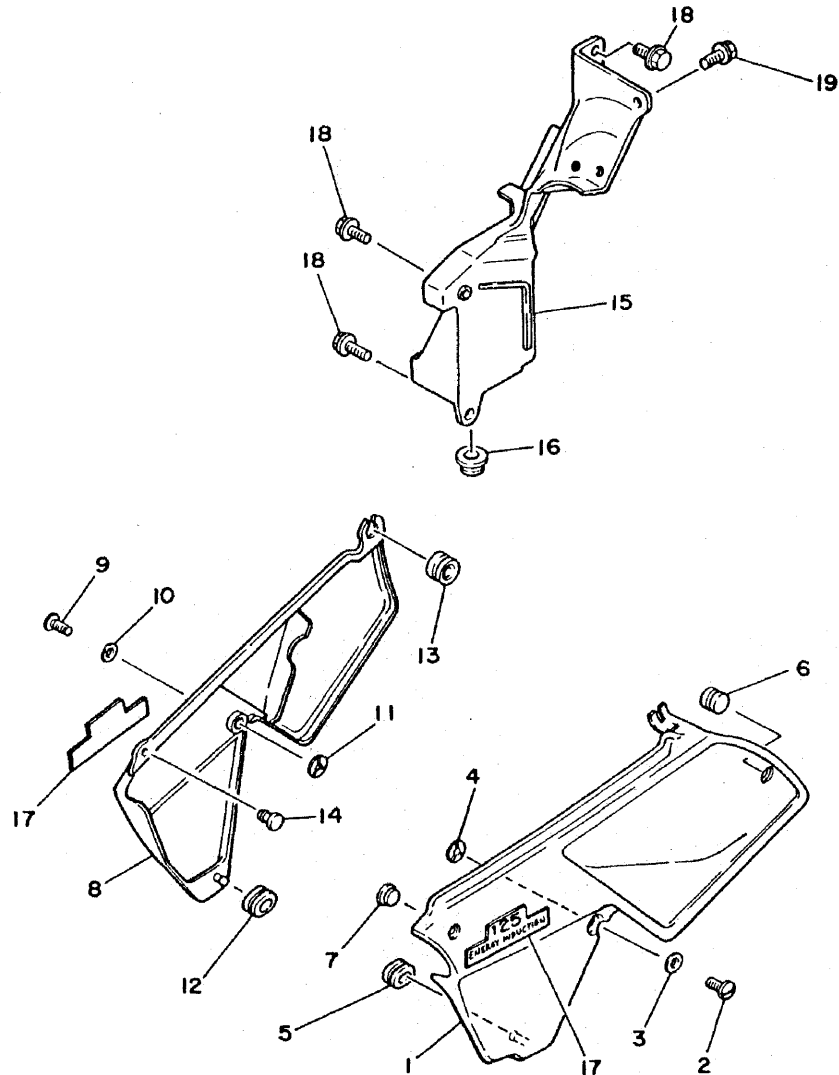

REF. NO.	PART NO.	DESCRIPTION	Q'TY	REMARKS
1	10V-21711-00	COVER, side 1	1	UR clean white
	10V-21711-10	COVER, side 1	1	UR yamaha black
	10V-21711-20	COVER, side 1	1	UR sky blue
2	90146-06012	SCREW, oval fillister	1	
3	90201-062A8	WASHER, Plate	1	
4	4U5-2176E-00	PLATE	1	
5	90480-01141	GROMMET	1	
6	431-24181-00	DAMPER, locating 1	1	
7	10V-24181-00	DAMPER, locating 1	1	
8	10V-21721-00	COVER, side 2	1	UR clean white
	10V-21721-10	COVER, side 2	1	UR yamaha black
	10V-21721-20	COVER, side 2	1	UR sky blue
9	90146-06012	SCREW, oval fillister	1	
10	90201-062A8	WASHER, Plate	1	
11	4U5-2176E-00	PLATE	1	
12	90480-01141	GROMMET	1	
13	90480-12325	GROMMET	1	
14	10V-21717-00	DAMPER, side cover	1	
15	10V-2177A-00	BOX	1	
16	90480-18324	GROMMET	1	
17	10V-21781-10	EMBLEM 1	1	UR for w
	10V-21781-01	EMBLEM 1	1	UR for yb, syb
18	95801-06016	BOLT, flange	3	
19	90119-06043	BOLT, with washer	1	

FWC
10V351-2190

C11

FIG. 21 OIL TANK

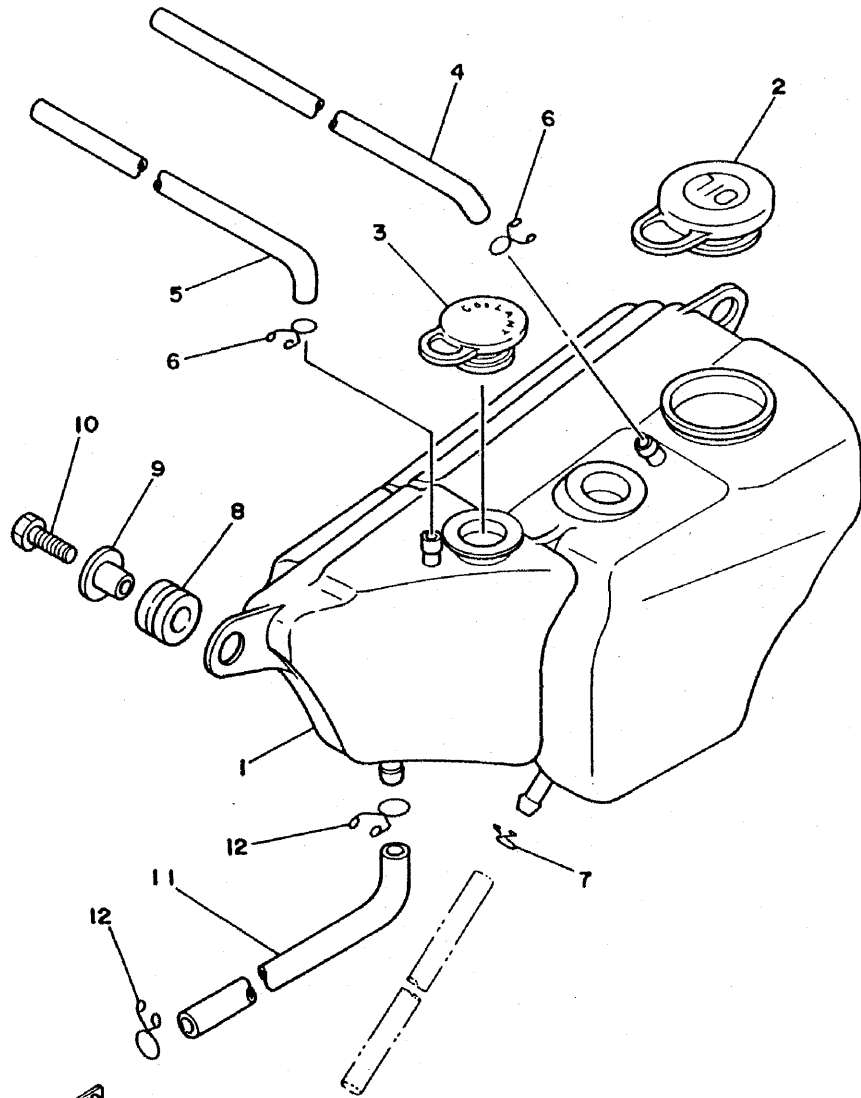

10V351-2200

REF. NO.	PART NO.	DESCRIPTION	Q'TY	REMARKS
1	10V-21751-00	TANK, oil	1	
2	10V-21771-00	BODY, caP	1	
3	10V-21875-00	CAP	1	
4	10V-21745-00	PIPE, oil tank breather	1	
5	10V-21745-00	PIPE, oil tank breather	1	
6	90467-08003	CLIP	2	
7	90467-08003	CLIP	1	
8	90480-14023	GROMMET	2	
9	90387-07391	COLLAR	2	
10	97301-06022	BOLT	2	
11	10V-21877-00	PIPE, overflow	1	
12	90467-10008	CLIP	2	

C12

FIG. 22 REAR ARM

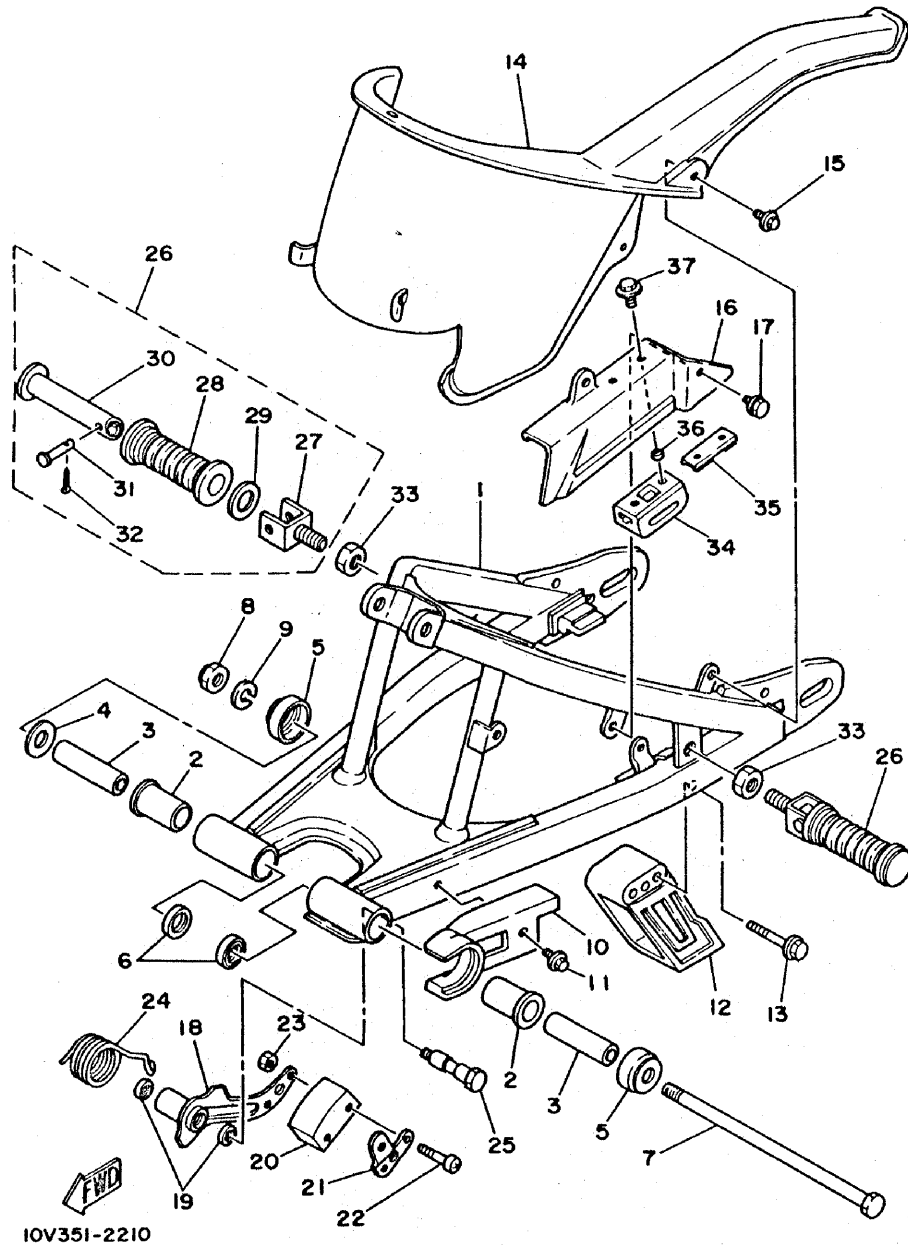

REF. NO.	PART NO.	DESCRIPTION	Q'TY	REMARKS
1	10V-22110-00-35	REAR ARM COMP.	1	silver
2	90386-18028	BUSH	2	
3	90387-127F2	COLLAR	2	
4	401-22127-00	SHIM	1	UN
5	401-22128-01	SEAL, Guard	2	
6	93109-18020	OIL SEAL	2	
7	434-22141-00	SHAFT, Pivot	1	
8	90185-12046	NUT, self-locking	1	
9	92901-12100	WASHER, spring	1	
10	10V-22151-00	SEAL, Guard	1	
11	90119-05062	BOLT, with washer	1	
12	10V-22153-00	GUARD, chain	1	
13	95801-06050	BOLT, flange	2	
14	10V-22311-00	CASE, chain	1	
15	90119-05062	BOLT, with washer	3	
16	10V-22312-00	CASE, chain 2	1	
17	90119-05062	BOLT, with washer	2	
18	10V-22179-00	ARM, tensioner	1	
19	93104-11056	OIL SEAL	2	
20	2N0-22178-00	TENSIONER	1	
21	10V-22187-00	GUIDE, chain	1	
22	98501-05035	SCREW, Pan head	2	
23	95301-05700	NUT	2	
24	90508-35552	SPRING, torsion	1	
25	90109-08661	BOLT	1	
26	120-27430-02	REAR FOOTREST ASSY 1	2	
27	120-27432-02	.BRACKET 1	1	
28	120-27433-00	.COVER, rear footrest	1	

C13

FIG. 22 REAR ARM

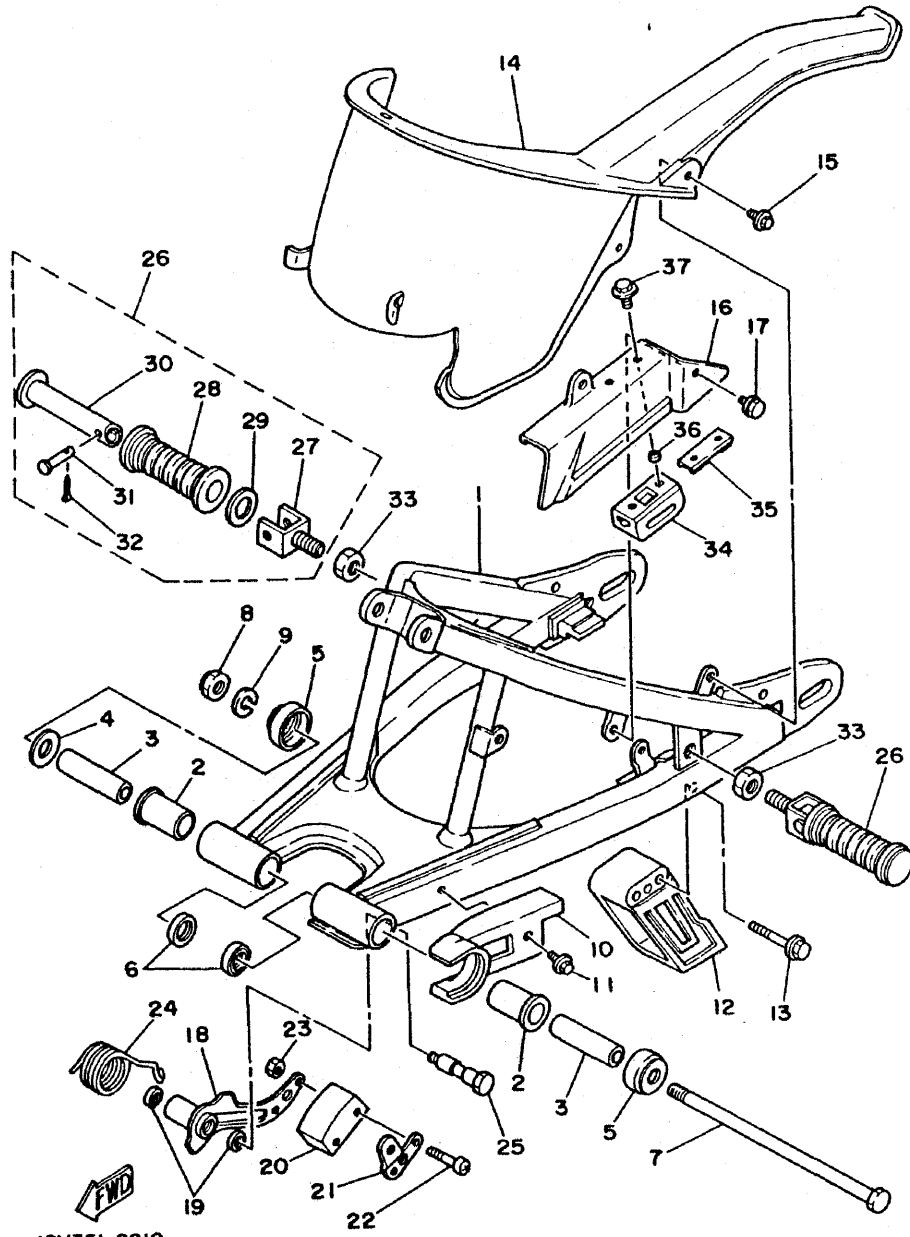

REF. NO.	PART NO.	DESCRIPTION	Q'TY	REMARKS
29	90201-20279	•WASHER, Plate	1	
30	120-27431-00	•FOOTREST, rear 1	1	
31	90240-06009	•PIN, clevis	1	
32	91401-16015	•PIN, cotter	1	
33	90170-12063	NUT	2	
34	10V-22147-00	PROTECTOR, chain	1	
35	3J0-22131-00	STAY, chain case 1	1	
36	90387-05682	COLLAR	2	
37	90119-05067	BOLT, with washer	2	

10V351-2210

C14

FIG. 23 REAR SUSPENSION

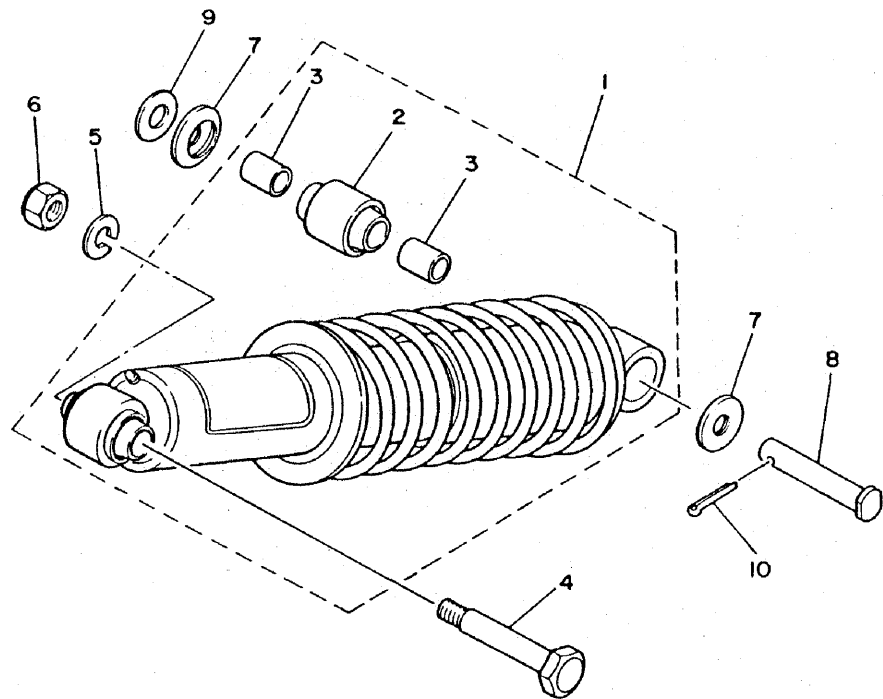

REF. NO.	PART NO.	DESCRIPTION	Q'TY	REMARKS
1	10V-22210-00	SHOCK ABSORBER ASSY, rear	1	
2	3R4-22226-00	•BUSH, shock absorber lower	1	
3	90380-12051	•BUSH, solid	2	
4	90109-10662	BOLT	1	
5	92901-10100	WASHER, sPring	1	
6	95602-10100	NUT, u	1	
7	1W1-22128-00	COVER, thrust 1	2	
8	90240-12092	PIN, clevis	1	
9	92901-12600	WASHER, Plate	1	
10	91401-30025	PIN, cotter	1	



28G700-3230

C15

FIG. 24 STEERING

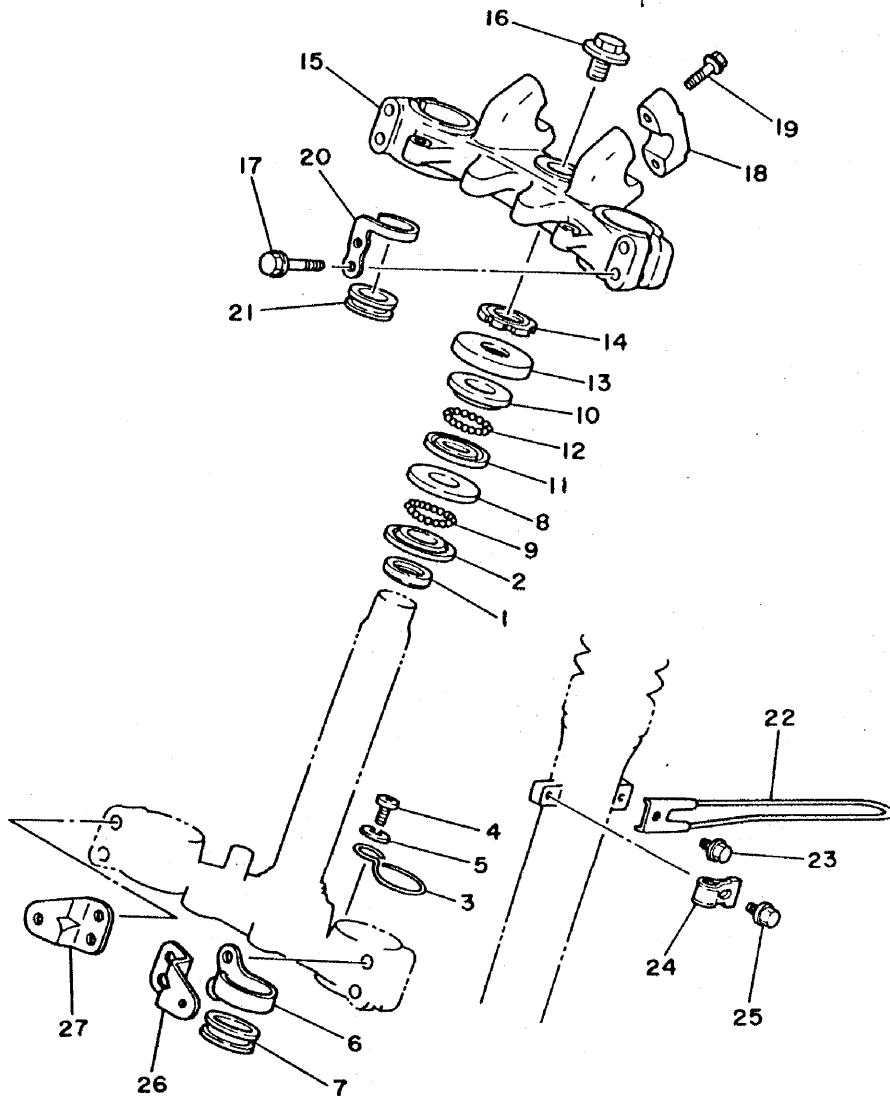

REF. NO.	PART NO.	DESCRIPTION	Q'TY	REMARKS
1	156-23411-00	RACE, ball 1	1	
2	164-23462-00	SEAL, steering	1	
3	10V-2331E-00	GUIDE, cable	1	
4	92506-06012	SCREW, Pan head	1	
5	92906-06100	WASHER, spring	1	
6	10V-23319-00	HOLDER, cable 2	1	
7	1W1-23389-00	GUIDE, cable	1	
8	156-23412-00	RACE, ball 2	1	
9	93501-04011	BALL	19	
10	122-23411-00	RACE, ball 1	1	
11	122-23412-00	RACE, ball 2	1	
12	93503-16010	BALL	22	
13	10V-23416-00	COVER, ball race 2	1	
14	90179-25033	NUT	1	
15	10V-23435-00-98	CROWN, handle	1	low gloss black
16	90105-14102	BOLT, washer based	1	
17	90105-08219	BOLT, washer based	4	
18	1E6-23441-00-98	HOLDER, handle upper	2	low gloss black
19	95826-08035	BOLT, flange	4	
20	10V-23317-00	HOLDER, cable	1	
21	1W1-23389-00	GUIDE, cable	1	
22	10V-23318-00	HOLDER, cable 1	1	
23	95801-06010	BOLT, flange	1	
24	3Y1-23319-00	HOLDER, cable 2	1	
25	95806-06012	BOLT, flange	1	
26	17F-28356-00	STAY 1	1	
27	17F-28357-00	STAY 2	1	



28G700-3240

D2

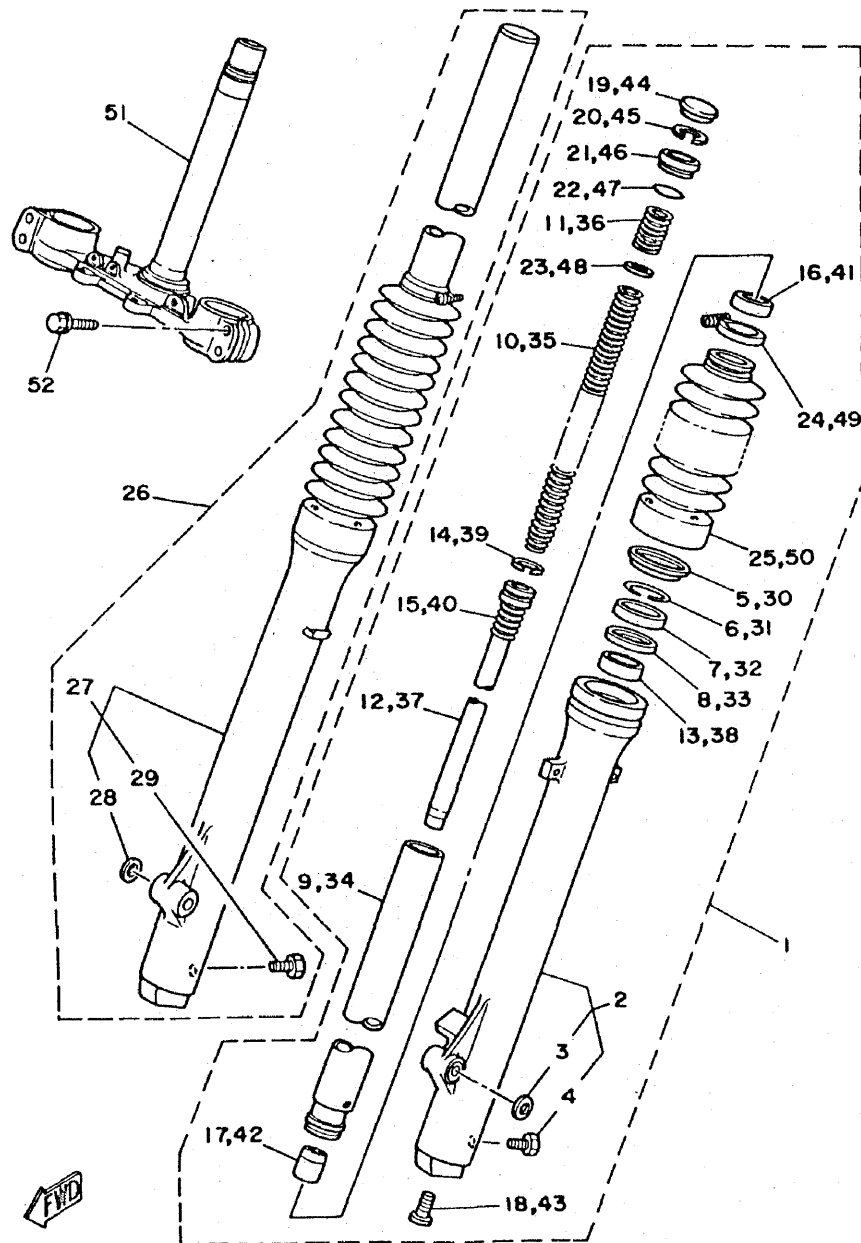

28G700-3250

FIG. 25 FRONT FORK

REF. NO.	PART NO.	DESCRIPTION	Q'TY	REMARKS
1	10V-23102-00	FRONT FORK ASSY (L.H)	1	
2	10V-23130-00	•FORK UNIT ASSY	1	
3	462-23392-02	••WASHER, sPecial	1	
4	2A6-23119-00	••PLUG, drain	1	
5	10V-23144-00	•SEAL, dust	1	
6	1J3-23156-00	•CLIP, oil seal	1	
7	10V-23145-00	•OIL SEAL	1	
8	10V-23147-00	•O-RING	1	
9	10V-23110-00	•INNER TUBE COMP.1	1	
10	10V-23351-00	•SPRING	1	
11	10V-23141-00	•SPRING, front fork	1	
12	10V-23171-00	•PISTON, front fork	1	
13	10V-23125-00	•METAL, slide 1	1	
14	1T4-23157-01	•RING, piston	1	
15	10M-23151-00	•SPRING, rebound	1	
16	10V-23135-00	•METAL, slide 2	1	
17	10V-23166-00	•SPACER, oil lock	1	
18	3M7-23181-00	•BOLT, hexagon socket head	1	
19	1J3-23168-00	•CAP, front fork	1	
20	1J3-23183-01	•RING, stopper	1	
21	1T4-23111-00	•SEAT, sPring	1	
22	2F3-23114-00	•GASKET	1	
23	10V-23142-00	•SEAT, sPring upper	1	
24	10V-23192-00	•BAND	1	
25	10V-23191-00	•BOOT	1	
26	10V-23103-00	FRONT FORK ASSY (R.H)	1	
27	10V-23140-00	•FORK UNIT ASSY 2	1	
28	462-23392-02	••WASHER, sPecial	1	

D3

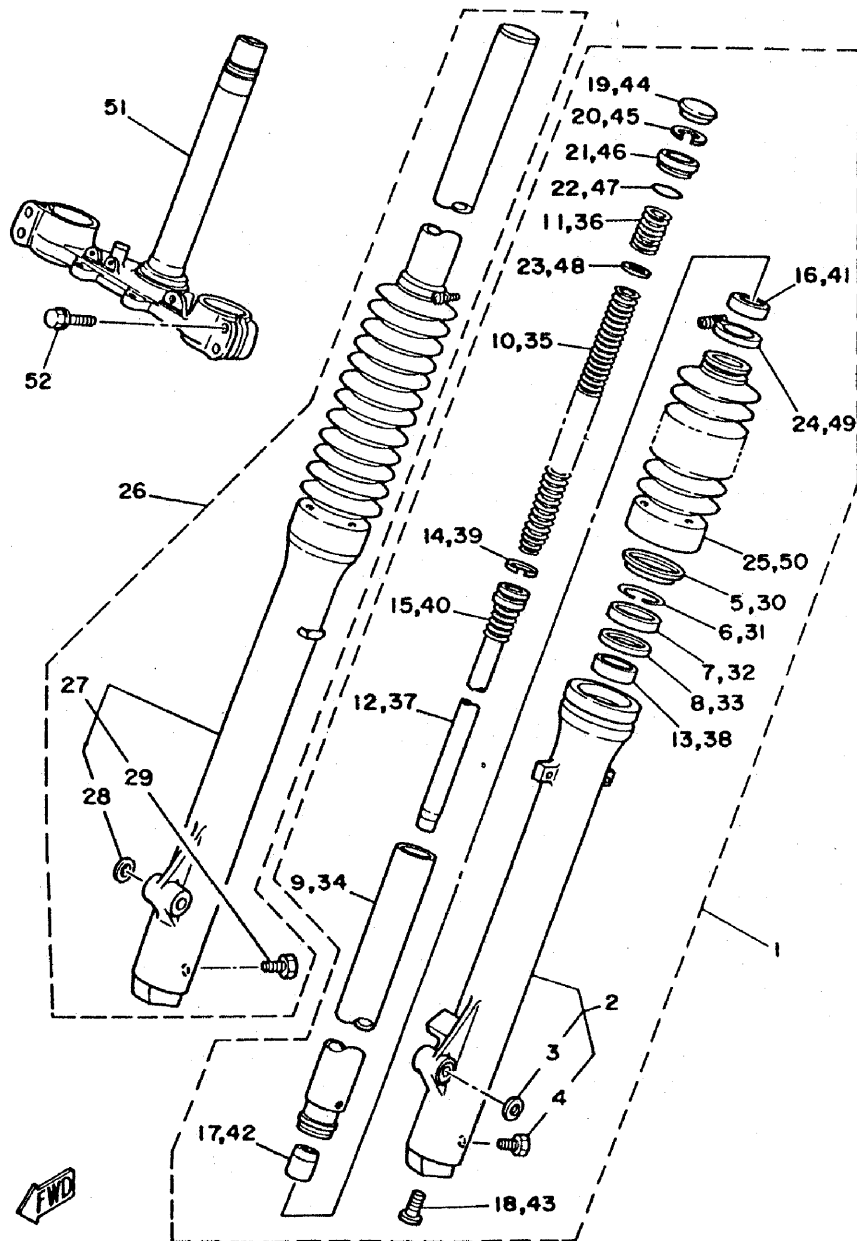

FIG. 25 FRONT FORK

REF. NO.	PART NO.	DESCRIPTION	Q'TY	REMARKS
29	2A6-23119-00	•PLUG, drain	1	
30	10V-23144-00	•SEAL, dust	1	
31	1J3-23156-00	•CLIP, oil seal	1	
32	10V-23145-00	•DIL SEAL	1	
33	10V-23147-00	•O-RING	1	
34	10V-23110-00	•INNER TUBE COMP.1	1	
35	10V-23351-00	•SPRING	1	
36	10V-23141-00	•SPRING, front fork	1	
37	10V-23171-00	•PISTON, front fork	1	
38	10V-23125-00	•METAL, slide 1	1	
39	1T4-23157-01	•RING, Piston	1	
40	10M-23151-00	•SPRING, rebound	1	
41	10V-23135-00	•METAL, slide 2	1	
42	10V-23166-00	•SPACER, oil lock	1	
43	3M7-23181-00	•BOLT, hexagon socket head	1	
44	1J3-23168-00	•CAP, front fork	1	
45	1J3-23183-01	•RING, stopper	1	
46	1T4-23111-00	•SEAT, spring	1	
47	2F3-23114-00	•GASKET	1	
48	10V-23142-00	•SEAT, spring upper	1	
49	10V-23192-00	•BAND	1	
50	10V-23191-00	•BOOT	1	
51	17F-23340-00-90	UNDER BRACKET COMP.	1	uni chrome (black)
52	10V-23346-00	BOLT 1	4	

28G700-3250

D4

FIG. 26 FUEL TANK

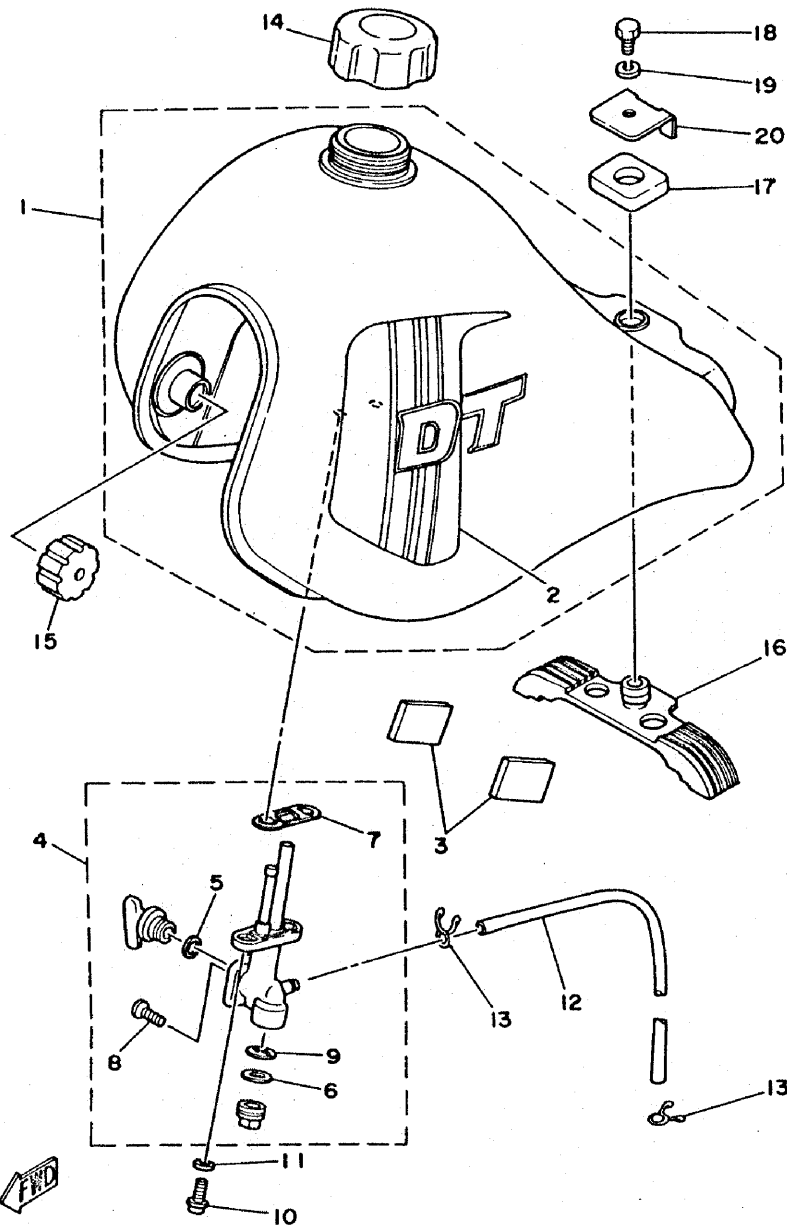

10V35I-2250

REF. NO.	PART NO.	DESCRIPTION	Q'TY	REMARKS
1	10V-24110-00-01	FUEL TANK COMP.	1	UR clean white
	10V-24110-00-02	FUEL TANK COMP.	1	UR yamaha black
	10V-24110-00-03	FUEL TANK COMP.	1	UR sky blue
2	10V-24240-00	•GRAPHIC SET	1	UR for w
	10V-24240-10	•GRAPHIC SET	1	UR for yb
	10V-24240-20	•GRAPHIC SET	1	UR for syb
3	4U5-24182-00	DAMPER, locatin& 2	1	
4	10V-24500-00	FUEL COCK ASSY 1	1	
5	4X8-24534-00	•SEAL, cock	1	
6	4X8-24565-00	•GASKET	1	
7	4X8-24512-00	•GASKET	1	
8	4X8-24535-00	•SCREW, lever fitting	2	
9	4X8-24515-01	•NET, filter 2	1	
10	90149-06011	SCREW	2	
11	90202-06010	WASHER, Plate	2	
12	90445-09097	HOSE	1	
13	90467-08003	CLIP	2	
14	3Y1-24610-01	CAP ASSY	1	
15	278-24181-00	DAMPER, locatin& 1	2	
16	10V-24182-00	DAMPER, locatin& 2	1	
17	10V-24183-00	DAMPER, locatin& 3	1	
18	97301-06012	BOLT	1	
19	92901-06100	WASHER, sPrin&	1	
20	10V-24186-00	WASHER, sPecial	1	

D5

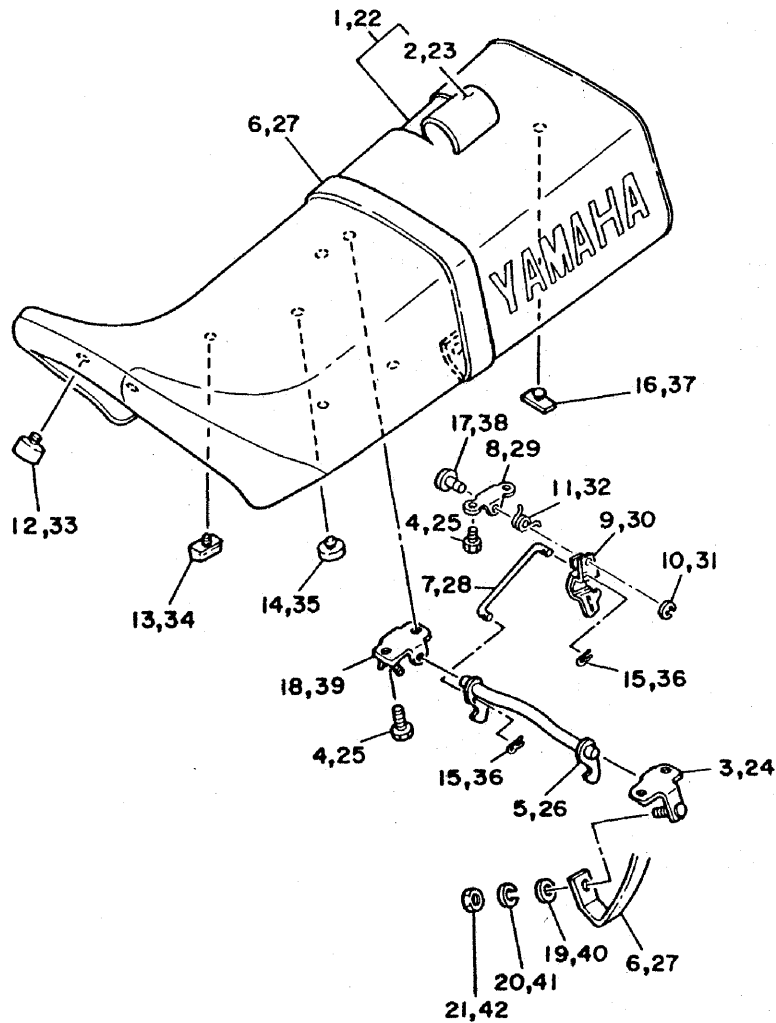

FIG. 27 SEAT

REF. NO.	PART NO.	DESCRIPTION	Q'TY	REMARKS
1	26F-W2472-00	DOUBLE SEAT ASSY	1	UR red
2	10V-24731-00	.COVER, seat	1	red
3	10V-24738-00	BRACKET, seat	1	
4	90101-06304	BOLT	6	
5	10V-24754-00	HOOK, seat	1	
6	26F-24734-00	BAND, seat	1	red
7	10V-24774-01	PIN	1	
8	10V-24728-01	BRACKET, seat	1	
9	10V-24776-01	LEVER, seat	1	
10	93430-06005	CIRCLIP	1	
11	90508-23565	SPRING, torsion	1	
12	371-27114-00	STOPPER, main stand	2	
13	214-24724-00	DAMPER, seat	2	
14	107-24741-00	PAD, seat	2	
15	90468-10050	CLIP	2	
16	509-24724-00	DAMPER, seat	1	
17	10V-24784-00	PIN	1	
18	10V-24748-00	BRACKET, seat	1	
19	92901-08200	WASHER, Plain	2	
20	92901-08100	WASHER, sPring	2	
21	95301-08700	NUT	2	
22	26F-W2472-10	DOUBLE SEAT ASSY	1	UR black
23	10V-24731-10	.COVER, seat	1	black
24	10V-24738-00	BRACKET, seat	1	
25	90101-06304	BOLT	6	
26	10V-24754-00	HOOK, seat	1	
27	26F-24734-10	BAND, seat	1	black
28	10V-24774-01	PIN	1	



28G700-3270

D6

FIG. 27 SEAT

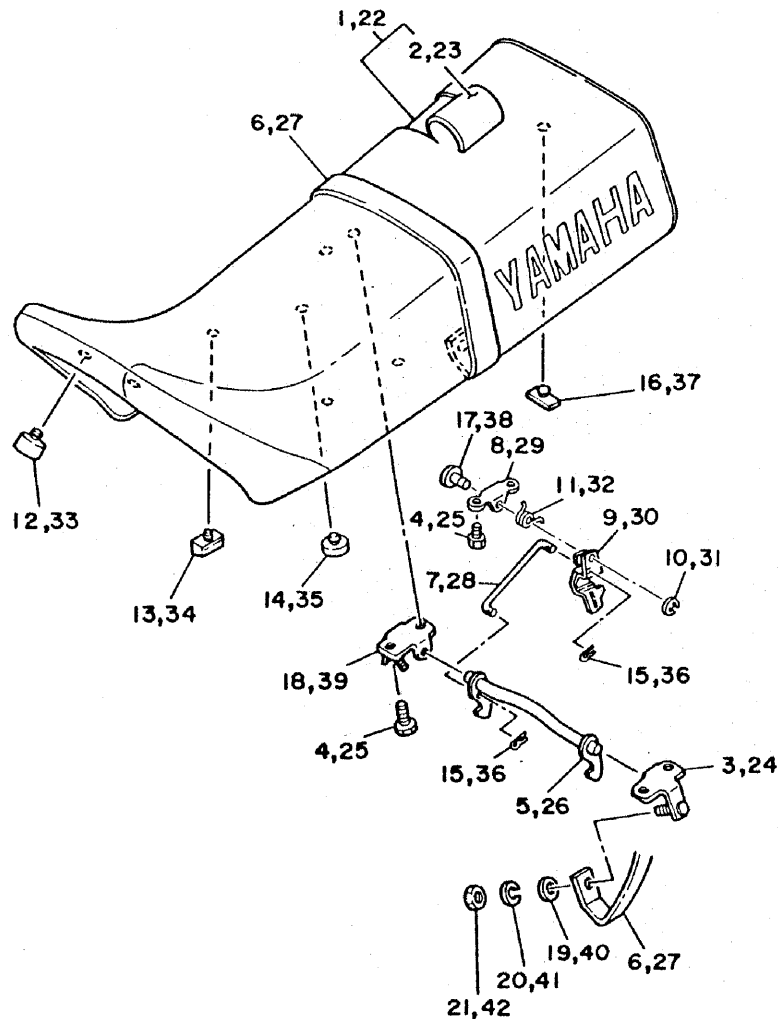

REF. NO.	PART NO.	DESCRIPTION	Q'TY	REMARKS
29	10V-24728-01	BRACKET, seat	1	
30	10V-24776-01	LEVER, seat	1	
31	93430-06005	CIRCLIP	1	
32	90508-23565	SPRING, torsion	1	
33	371-27114-00	STOPPER, main stand	2	
34	214-24724-00	DAMPER, seat	2	
35	107-24741-00	PAD, seat	2	
36	90468-10050	CLIP	2	
37	509-24724-00	DAMPER, seat	1	
38	10V-24784-00	PIN	1	
39	10V-24748-00	BRACKET, seat	1	
40	92901-08200	WASHER, Plain	2	
41	92901-08100	WASHER, spring	2	
42	95301-08700	NUT	2	



28G700-3270

D7

FIG. 28 FRONT WHEEL

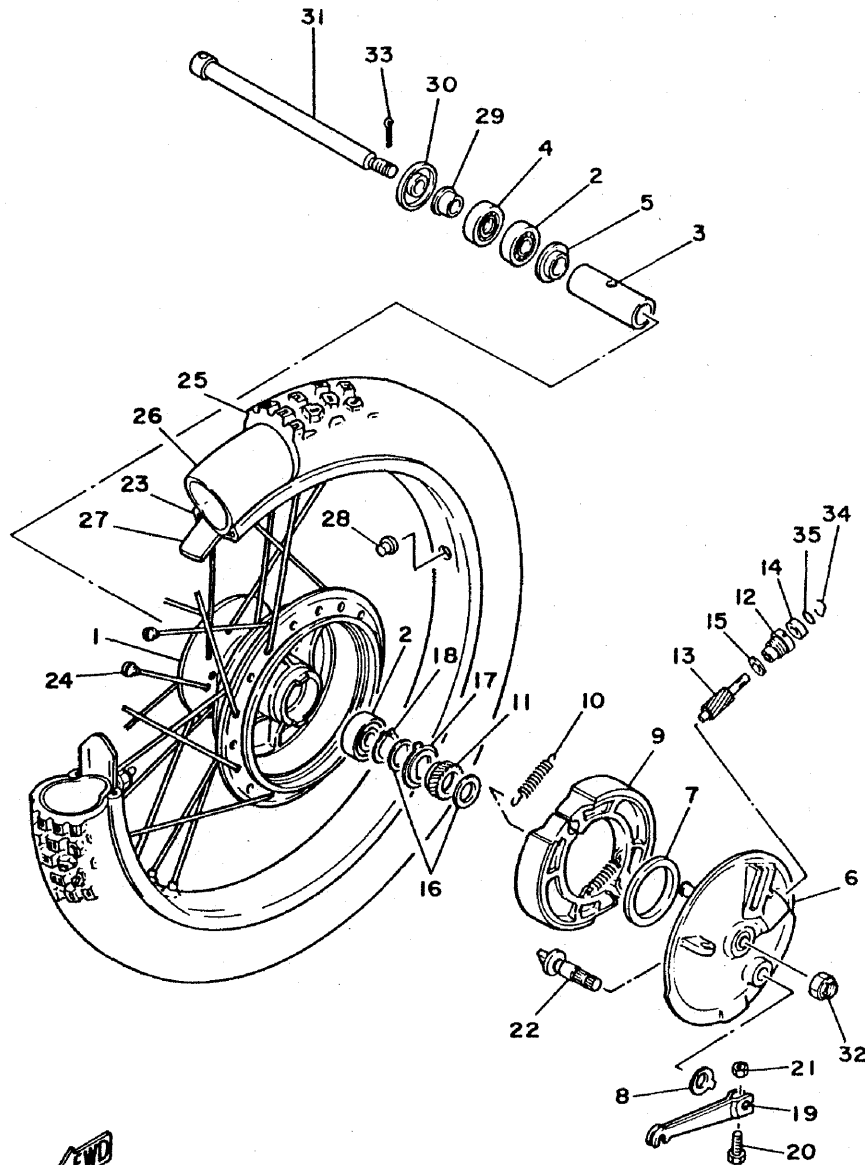

REF. NO.	PART NO.	DESCRIPTION	Q'TY	REMARKS
1	2A6-25111-00-98	HUB, front	1	low gloss black
2	93306-30102	BEARING (B6301)	2	
3	90560-12138	SPACER	1	
4	93102-18008	OIL SEAL	1	
5	109-25315-00	FLANGE, spacer	1	
6	4F2-25121-00-98	PLATE, brake shoe	1	low gloss black
7	93105-47007	OIL SEAL	1	
8	3Y6-2533A-01	PLATE, indicator	1	
9	437-25330-01	BRAKE SHOE COMP.	2	
10	90506-16036	SPRING, tension	2	
11	248-25135-11	GEAR, drive	1	
12	109-25136-00	BUSH	1	
13	248-25138-11	GEAR, meter	1	
14	93104-07003	OIL SEAL	1	
15	90201-07076	WASHER, Plate	1	
16	90201-20269	WASHER, Plate	2	
17	183-25149-00	CLUTCH, meter	1	
18	93410-20009	CIRCLIP	1	
19	2N4-25155-00	LEVER, camshaft 1	1	
20	90101-06278	BOLT	1	
21	95301-06600	NUT	1	
22	248-25351-10	CAMSHAFT	1	
23	94416-21310	RIM (1.60-21)	1	
24	10V-25104-00	SPOKE SET, front	1	
25	94127-21779	TIRE (2.75-21)	1	bridgestone
26	94227-21123	TUBE (2.75-21)	1	bridgestone
27	94330-21084	BAND, rim (3.00-21)	1	bridgestone
28	90338-09130	PLUG	1	



10V351-2270

D8

FIG. 28 FRONT WHEEL

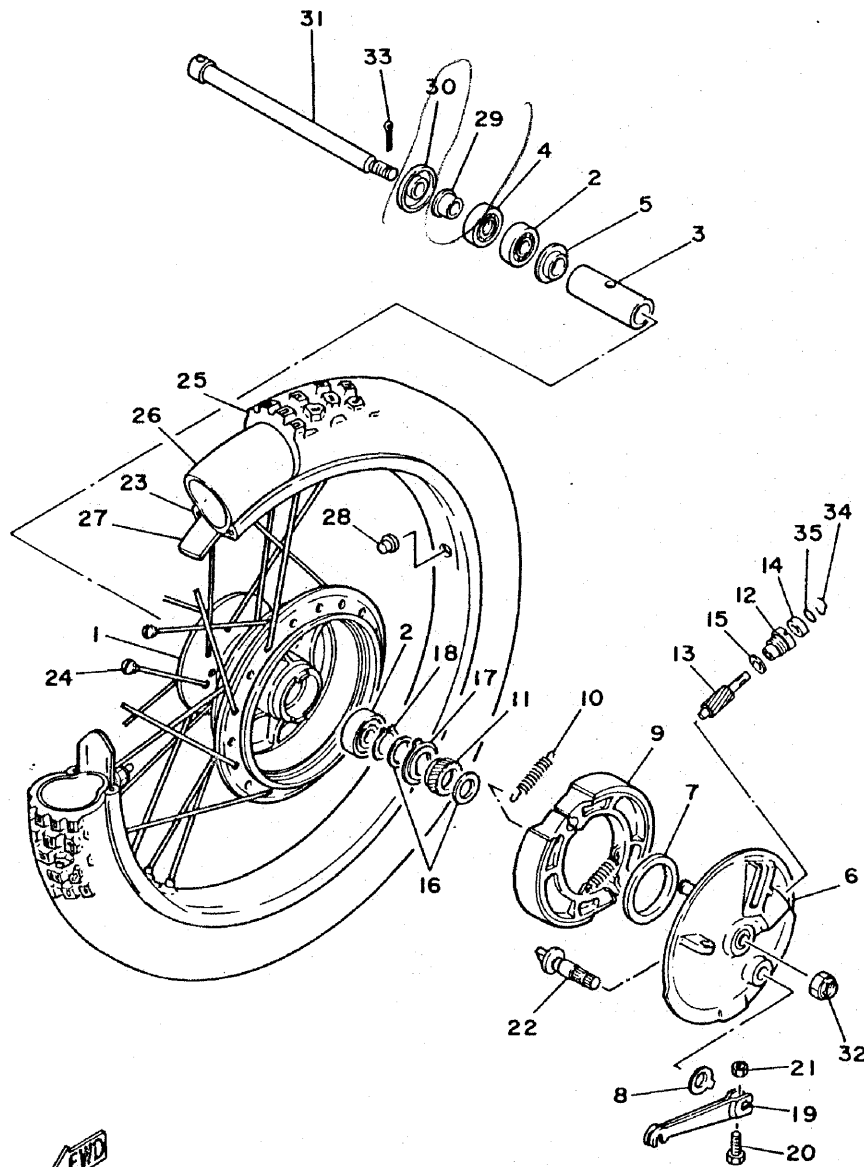

REF. NO.	PART NO.	DESCRIPTION	Q'TY	REMARKS
29	90387-12265	COLLAR	1	
30	2K5-25118-00	COVER, hub dust	1	
31	353-25381-00	AXLE, wheel	1	
32	90171-10004	NUT, castle	1	
33	91401-20020	PIN, cotter	1	
34	102-25137-00	RING, stop	1	
35	93210-14104	O-RING	1	



10V351-2270

D9

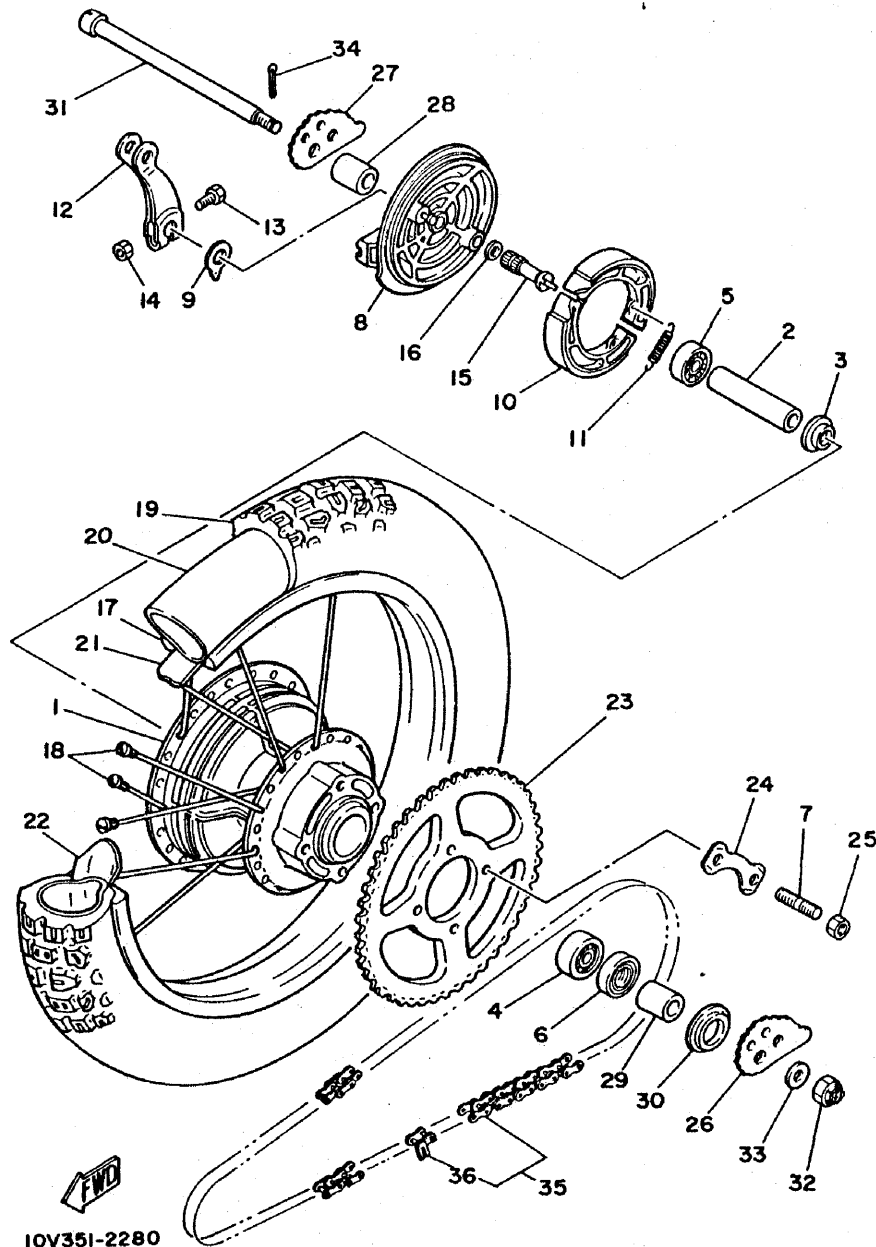
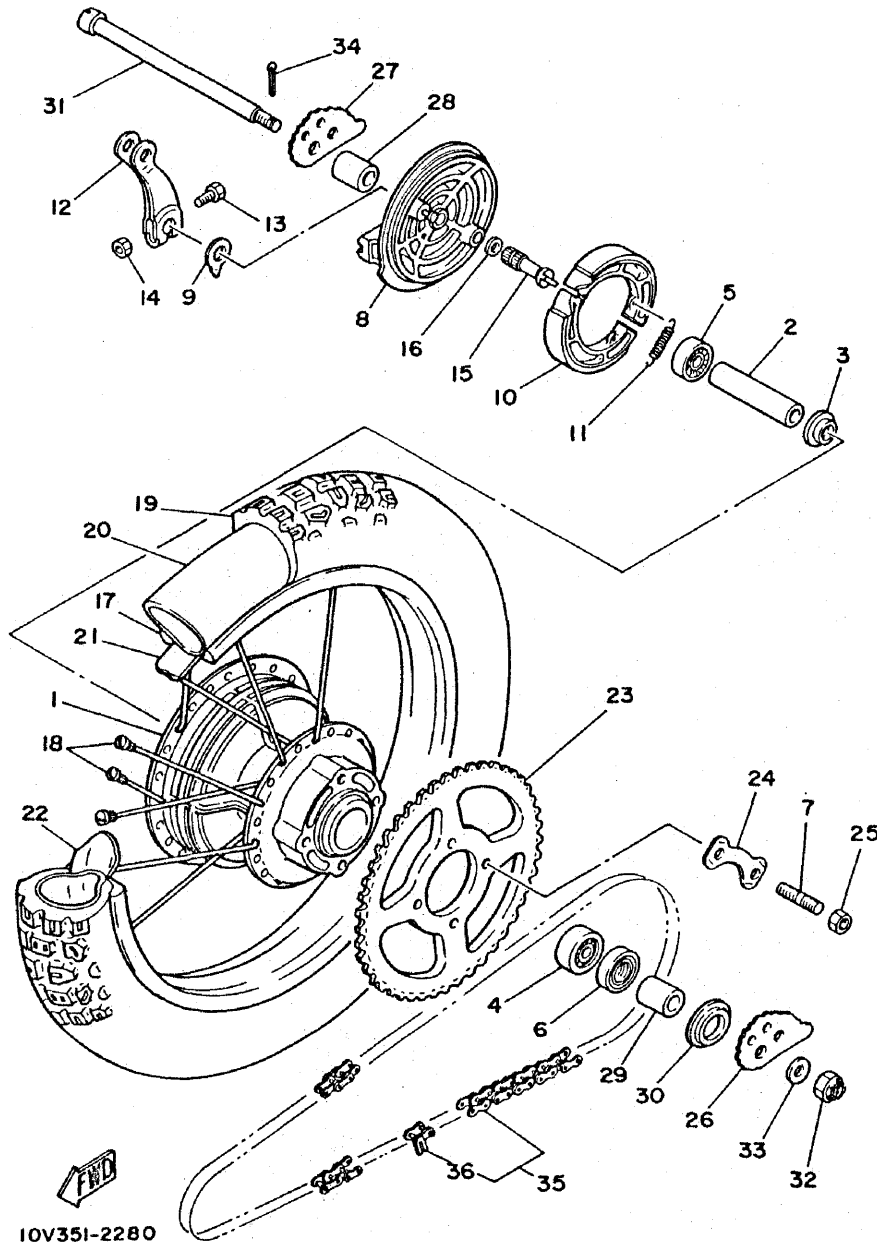

FIG. 29 REAR WHEEL

REF. NO.	PART NO.	DESCRIPTION	Q'TY	REMARKS
1	10V-25311-00-98	HUB, rear	1	low gloss black
2	248-25317-00	SPACER, bearing	1	
3	148-25115-00	FLANGE, spacer 1	1	
4	93306-30203	BEARING (B6302Z)	1	
5	93306-20203	BEARING (B6202RS)	1	
6	93106-26005	OIL SEAL	1	
7	90116-10390	BOLT, stud	4	
8	10V-25321-00-98	PLATE, brake shoe	1	low gloss black
9	3Y6-2533A-01	PLATE, indicator	1	
10	437-25330-01	BRAKE SHOE COMP.	2	
11	90506-16036	SPRING, tension	2	
12	10V-25355-00	LEVER, camshaft	1	
13	90101-06278	BOLT	1	
14	95301-06600	NUT	1	
15	2A6-25351-10	CAMSHAFT	1	
16	148-25359-00	SEAL, camshaft	1	
17	94418-18171	RIM (1.85-18)	1	
18	10V-25304-01	SPOKE SET, rear	1	
19	94141-18780	TIRE (4.10-18)	1	bridgestone
20	94241-18153	TUBE (4.10-18)	1	bridgestone
21	94330-18087	BAND, rim (3.00-18)	1	bridgestone
22	1T2-25394-00	SPACER, bead	1	
23	10V-25449-20-33	SPROCKET, driven (49T)	1	yamaha black
24	10V-25412-00	WASHER	2	
25	90170-10219	NUT	4	
26	1W2-25388-01	PULLER, chain 1	1	
27	1W2-25389-01	PULLER, chain 2	1	
28	90387-157F0	COLLAR	1	

10V351-2280

FIG. 29 REAR WHEEL



REF. NO.	PART NO.	DESCRIPTION	Q'TY	REMARKS
29	90387-157F0	COLLAR	1	
30	401-25367-00	COVER, hub dust	1	
31	2A6-25381-00	AXLE, wheel	1	
32	90171-14020	NUT, castle	1	
33	90201-15238	WASHER, Plate	1	
34	91401-30030	PIN, cotter	1	
35	94580-33118	CHAIN, drive (D1D428DS-118L)	1	
36	94680-33001	JOINT, chain	1	

10V351-2280

D11

FIG. 30 HANDLEBAR CABLE

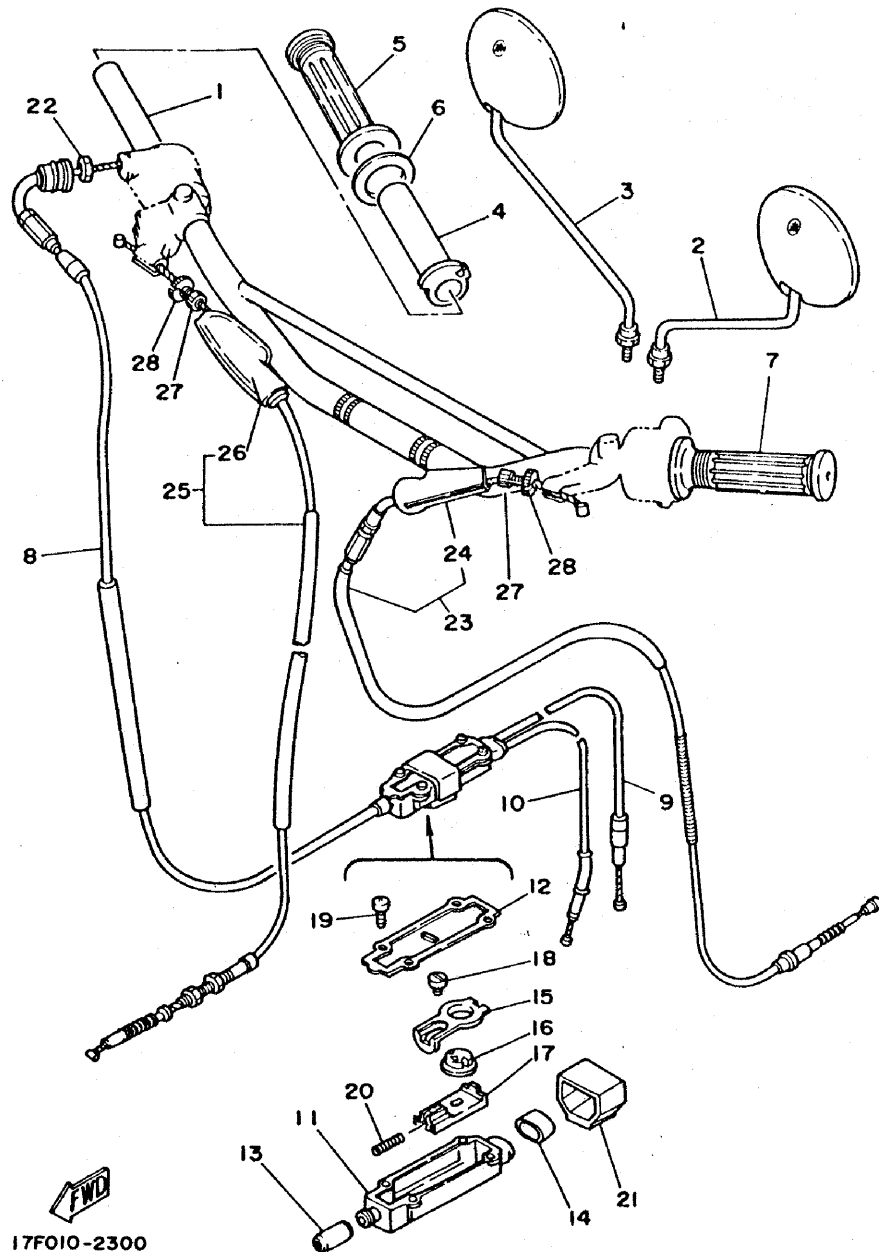

17FO10-2300

REF. NO.	PART NO.	DESCRIPTION	Q'TY	REMARKS
1	10V-26111-00	HANDLEBAR	1	
2	1Y1-26290-30	BACK MIRROR ASSY (L.H)	1	
3	1Y1-26290-40	BACK MIRROR ASSY (R.H)	1	
4	434-26243-00	TUBE, throttle Guide	1	
5	2N3-26242-00	GRIP (R.H)	1	
6	3G7-26249-00	RING, leaf	1	
7	2N3-26241-00	GRIP (L.H)	1	
8	10V-26311-00	CABLE, throttle 1	1	
9	10V-26312-00	CABLE, throttle 2	1	
10	10V-26321-00	CABLE, Pump	1	
11	3J0-26261-00	CONNECTOR, cable	1	
12	3J0-26262-00	CAP, cable connector	1	
13	360-26266-00	BOOT, cylinder	1	
14	3J0-26272-00	CAP	1	
15	2T5-26274-00	GUIDE, rotor	1	
16	2T5-26273-00	ROTOR	1	
17	2T5-26244-00	SLIDER, throttle	1	
18	2T5-26267-00	PIN	1	
19	90167-03004	SCREW, tapping	4	
20	90501-05512	SPRING, compression	1	
21	3J0-26393-00	HOLDER	1	
22	90170-10038	NUT	1	
23	10V-26335-00	CABLE, clutch	1	
24	382-26372-01	.COVER, handle lever 1	1	
25	10V-26341-00	CABLE, brake	1	
26	498-26372-00	.COVER, handle lever 1	1	
27	90123-08046	BOLT	2	
28	90179-08148	NUT	2	

D12

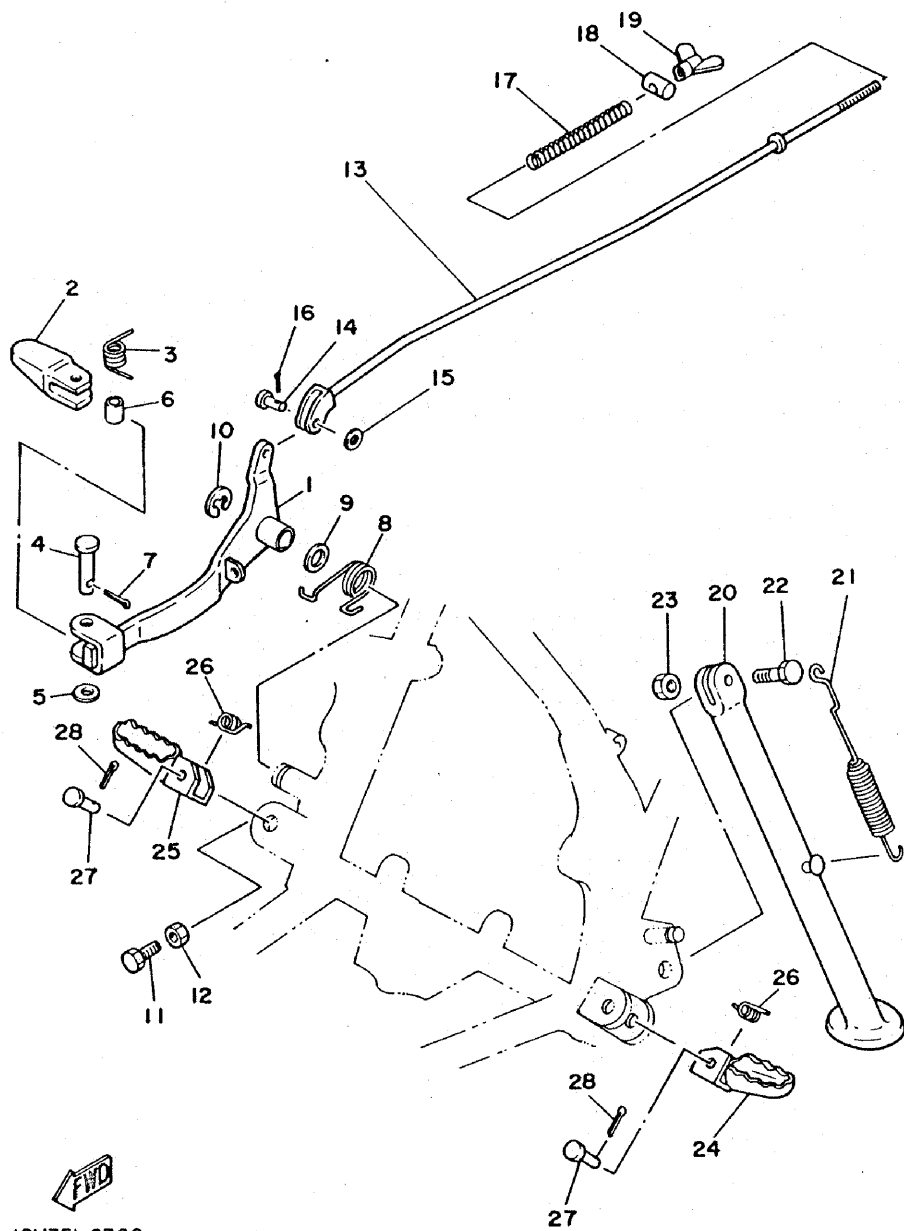

10V351-2300

FIG. 31 STAND.FOOTREST

REF. NO.	PART NO.	DESCRIPTION	Q'TY	REMARKS
1	10V-27211-00	PEDAL, brake	1	
2	3R9-27242-00	PEDAL, brake	1	
3	90508-20414	SPRING, torsion	1	
4	91701-08032	PIN, clevis	1	
5	92901-08600	WASHER, Plate	1	
6	90387-08762	COLLAR	1	
7	91401-25015	PIN, cotter	1	
8	10V-27216-01	SPRING, brake Pedal	1	
9	90201-12541	WASHER, Plate	1	
10	93430-09038	CIRCLIP	1	
11	97306-06020	BOLT	1	
12	95306-06700	NUT	1	
13	10V-27231-00	ROD, brake	1	
14	90240-06006	PIN, clevis	1	
15	92901-06200	WASHER, Plain	1	
16	91401-25015	PIN, cotter	1	
17	90501-10245	SPRING, compression	1	
18	90249-12008	PIN	1	
19	90175-06013	NUT, wing	1	
20	10V-27311-01	STAND, side	1	
21	90507-29009	SPRING, tension	1	
22	90109-10635	BOLT	1	
23	90185-10037	NUT, self-locking	1	
24	3R1-27411-00	FOOTREST 1	1	uni chrome (black)
25	3R1-27421-00	FOOTREST 2	1	uni chrome (black)
26	90508-20023	SPRING, torsion	2	
27	90240-08084	PIN, clevis	2	
28	91401-25015	PIN, cotter	2	

D13

FIG. 32 COWLING

REF. NO.	PART NO.	DESCRIPTION	Q'TY	REMARKS
1	17F-28351-00-G8	BODY, cowling	1	UR sky blue
	17F-28351-00-33	BODY, cowling	1	UR yamaha black
	17F-28351-00-36	BODY, cowling	1	UR clean white
2	97306-06025	BOLT	4	
3	92906-06100	WASHER, sPrinG	4	
4	90480-14023	GROMMET	4	
5	90387-067F1	COLLAR	4	
6	17F-28368-00	EMBLEM	1	

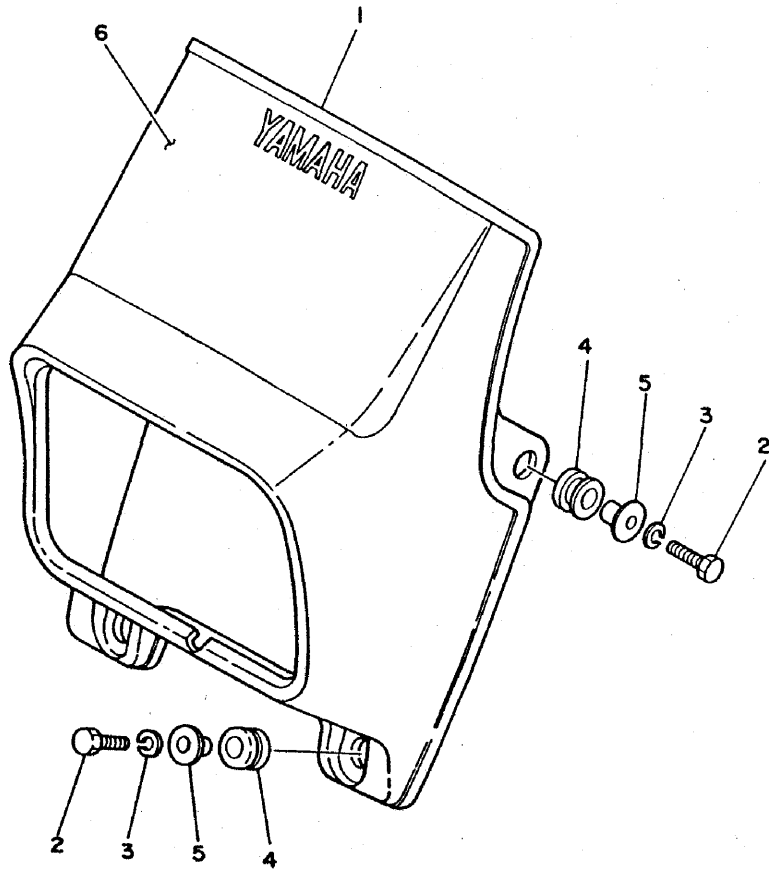

17F010-2320

D14

FIG. 33 FLASHER LIGHT

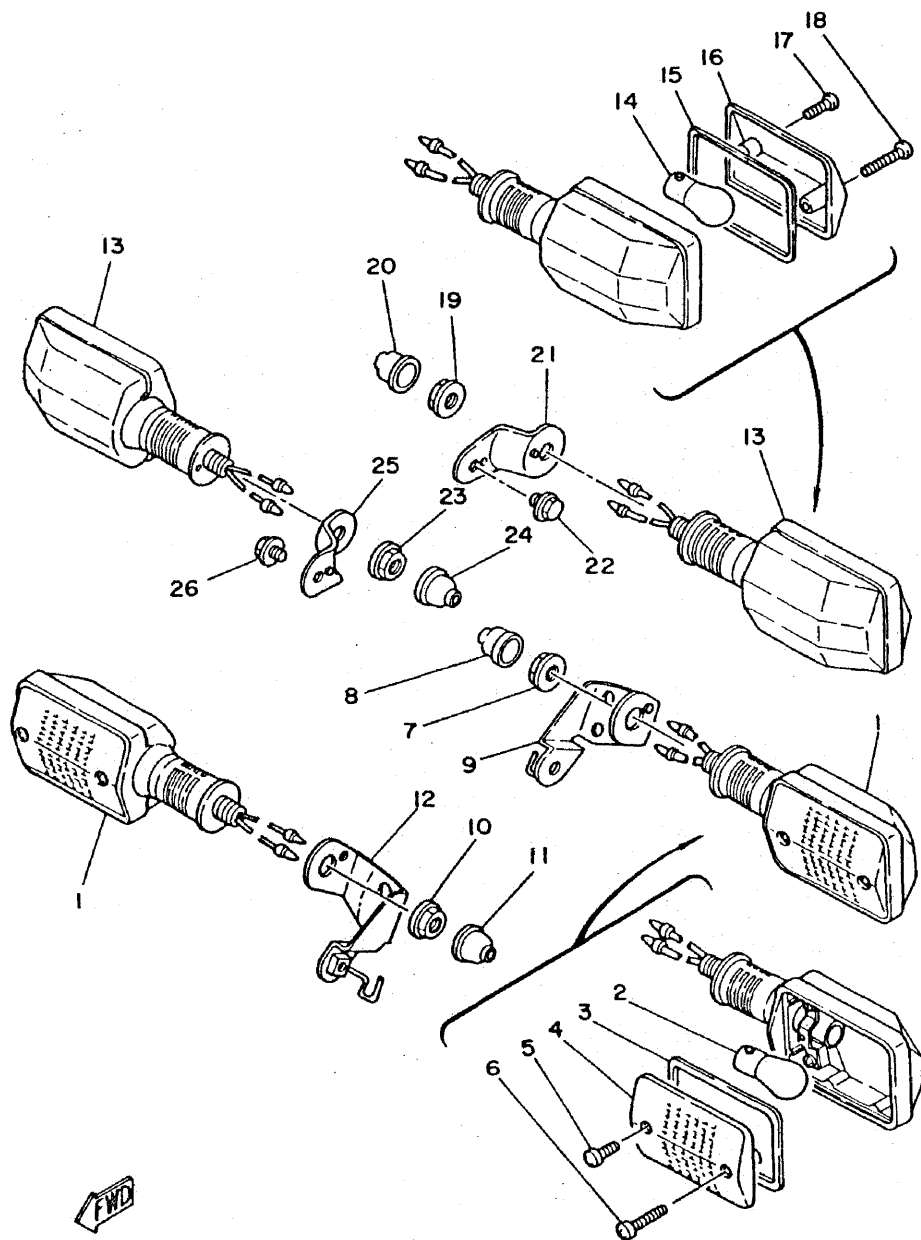

REF. NO.	PART NO.	DESCRIPTION	Q'TY	REMARKS
1	17F-83310-10	FRONT FLASHER LIGHT ASSY 1	2	
2	115-83311-60	•BULB (6V-18W)	1	
3	5Y1-83313-00	•GASKET, flasher lens	1	
4	5Y1-83312-00	•LENS, flasher	1	
5	98503-04010	•SCREW, Pan head	1	
6	97701-40530	•SCREW, tapping	1	
7	95702-12100	NUT, flan&e	1	
8	10V-83365-00	CAP	1	
9	17F-83318-00	STAY, flasher 1	1	
10	95702-12100	NUT, flan&e	1	
11	10V-83365-00	CAP	1	
12	17F-83328-00	STAY, flasher 2	1	
13	17F-83310-10	FRONT FLASHER LIGHT ASSY 1	2	
14	115-83311-60	•BULB (6V-18W)	1	
15	5Y1-83313-00	•GASKET, flasher lens	1	
16	5Y1-83312-00	•LENS, flasher	1	
17	98503-04010	•SCREW, Pan head	1	
18	97701-40530	•SCREW, tapping	1	
19	95702-12100	NUT, flan&e	1	
20	10V-83365-00	CAP	1	
21	10V-83368-00	STAY, flasher	1	
22	95806-08012	BOLT, flan&e	1	
23	95702-12100	NUT, flan&e	1	
24	10V-83365-00	CAP	1	
25	10V-83369-00	STAY, flasher	1	
26	95806-08012	BOLT, flan&e	1	

FWD
28G700-3330

D15

FIG. 34 SPEEDOMETER, TACHOMETER

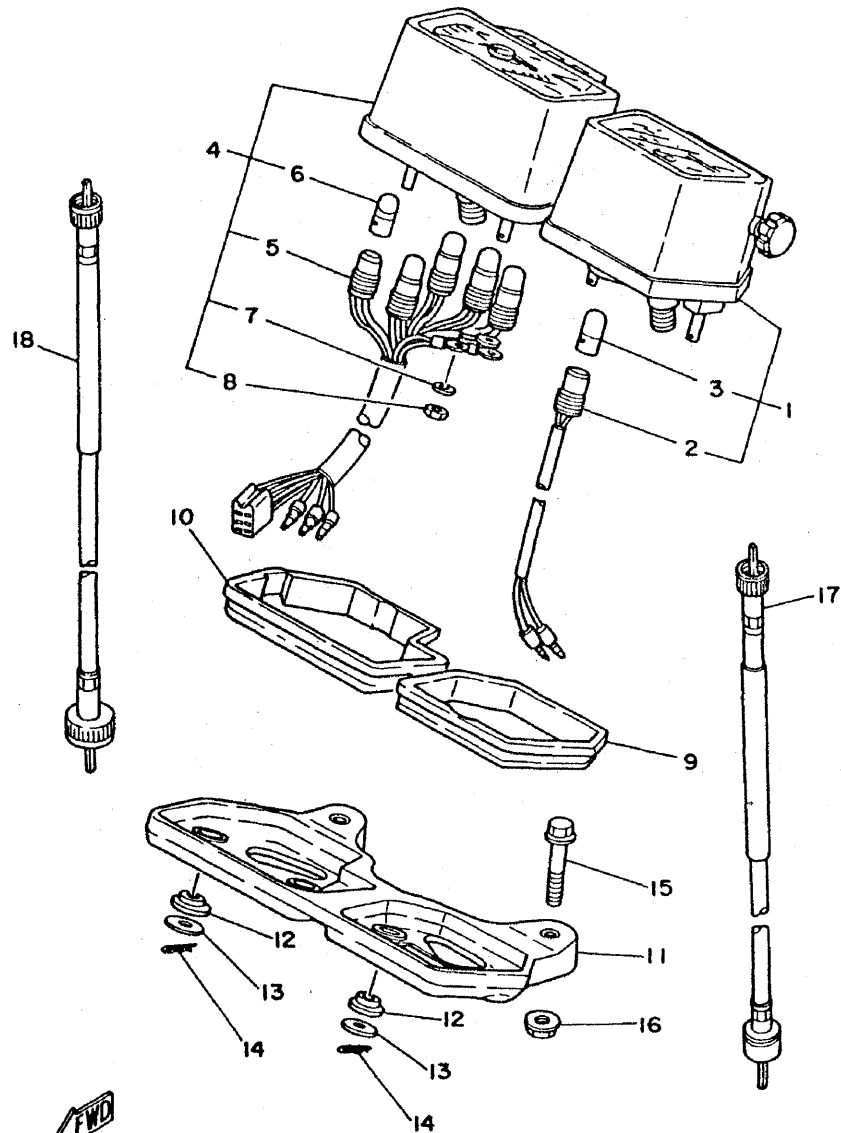

REF. NO.	PART NO.	DESCRIPTION	Q'TY	REMARKS
1	22E-83570-F0	SPEEDOMETER ASSY	1	
2	5Y1-83536-00	•SOCKET, meter	1	
3	4N0-83516-00	•BULB (6V 3W)	1	
4	17F-83540-00	TACHOMETER ASSY	1	
5	17F-83520-00	•SOCKET CORD ASSY	1	
6	4N0-83516-00	•BULB (6V 3W)	5	
7	92903-03100	•WASHER, sPring	3	
8	95301-03700	•NUT	3	
9	5Y1-83513-00	DAMPER	1	
10	17F-83541-00	DAMPER	1	
11	17F-83519-00	BRACKET, meter	1	
12	1M1-83526-00	DAMPER 2	4	
13	90201-05033	WASHER, Plate	4	
14	437-83525-00	CLIP	4	
15	95806-06040	BOLT, flange	2	
16	95706-06100	NUT, flange	2	
17	10V-83550-00	SPEEDOMETER CABLE ASSY	1	
18	17F-83560-00	TACHOMETER CABLE ASSY	1	

22E664-2340

E2

FIG. 35 HEADLIGHT

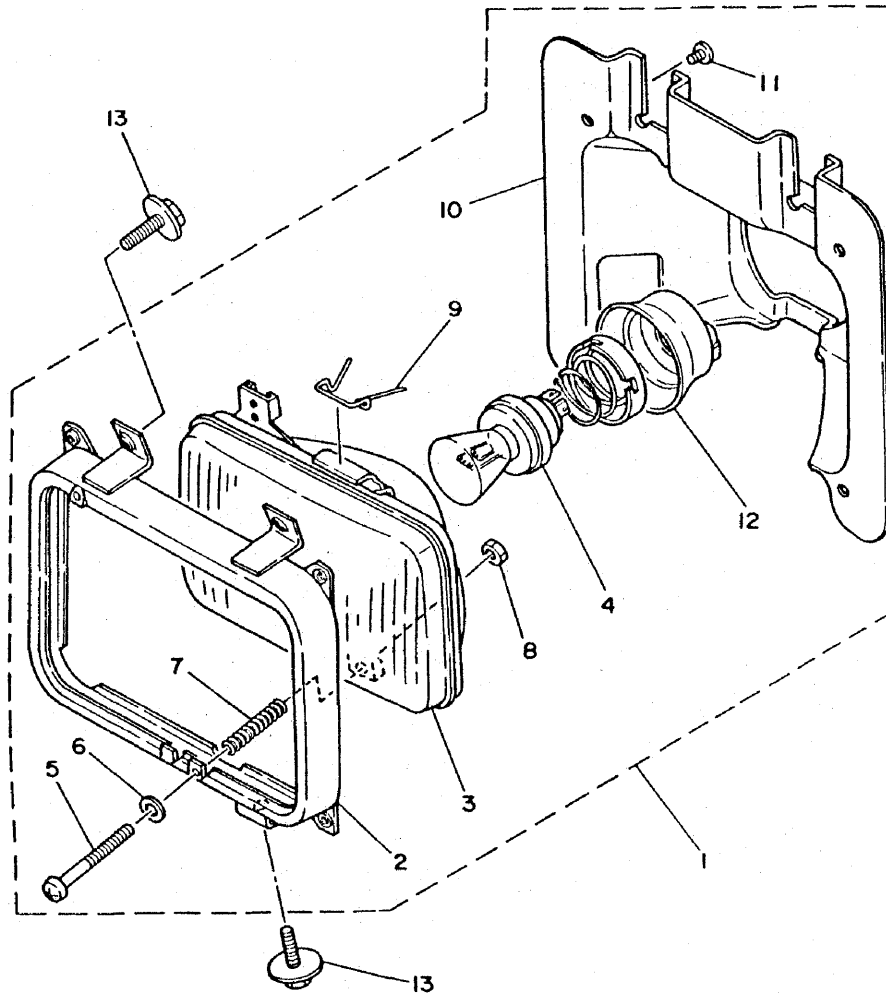

REF. NO.	PART NO.	DESCRIPTION	Q'TY	REMARKS
1	17F-84110-00	HEADLIGHT UNIT ASSY	1	
2	10V-84115-00	•RIM, headlight	1	
3	17F-84120-00	•LENS ASSY	1	
4	17F-84114-00	•BULB (6V-35/35W)	1	
5	10X-84131-00	•SCREW, rim adjuster	2	
6	233-84127-60	•WASHER, special	2	
7	5G2-84332-60	•SPRING, screw	2	
8	198-84334-60	•NUT, adjusting	2	
9	5G2-84324-A0	•SPRING, reflector	1	
10	10V-84196-00	•COVER, socket	1	
11	2H0-84125-60	•SCREW, rim fitting	4	
12	10V-84397-00	•COVER, socket	1	
13	90159-06033	SCREW, with washer	3	



28G700-3350

E3

FIG. 36 TAILLIGHT

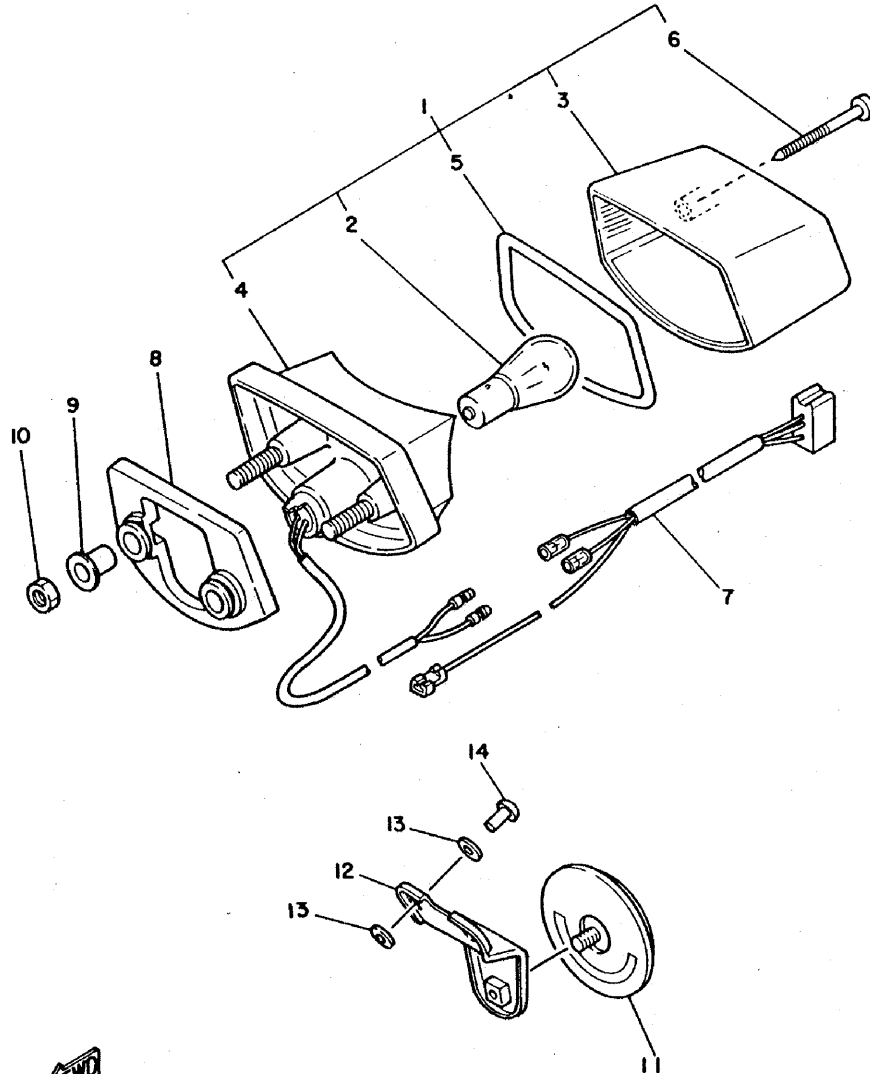

REF. NO.	PART NO.	DESCRIPTION	Q'TY	REMARKS
1	17F-84510-00	TAILLIGHT UNIT ASSY	1	
2	122-84514-30	•BULB (6V-17/5.3W)	1	
3	10V-84521-00	•LENS, taillight	1	
4	17F-84520-00	•TAILLIGHT BASE ASSY	1	
5	10V-84523-00	•GASKET, lens	1	
6	97701-40530	•SCREW, tapping	2	
7	10V-84517-00	CORD, taillight	1	
8	10V-84527-00	DAMPER	1	
9	90387-07391	COLLAR	2	
10	95702-06100	NUT, flange	2	
11	449-85131-01	REFLECTOR, rear 1	1	
12	10V-85132-01	BRACKET, reflector 1	1	
13	90201-044A2	WASHER, Plate	4	
14	90267-40076	RIVET, blind	2	



10V35I-2350

E4

FIG. 37 ELECTRICAL 1

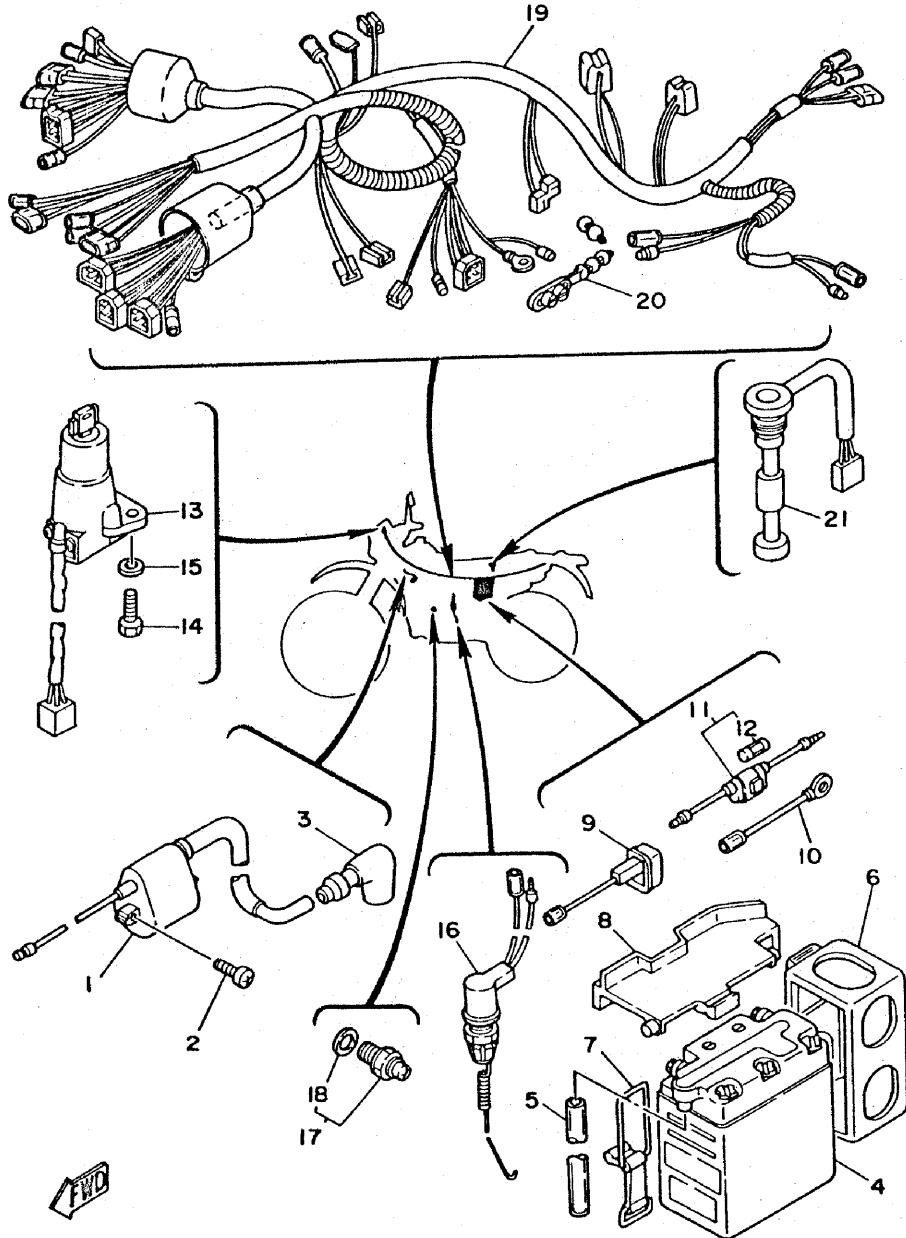

REF. NO.	PART NO.	DESCRIPTION	Q'TY	REMARKS
1	10V-82310-40	IGNITION COIL ASSY	1	
2	92501-06020	SCREW, Pan head	2	
3	1M1-82370-21	PLUG CAP ASSY	1	
4	1E6-82110-12	BATTERY ASSY	1	
5	90445-08425	HOSE	1	
6	10V-82124-00	BAND, battery	1	
7	10V-82131-00	BAND, battery	1	
8	10V-82136-00	PLATE, battery fitting	1	
9	1M1-82115-00	WIRE, Plus lead	1	
10	558-82116-00	WIRE, minus lead	1	
11	353-82150-00	FUSE HOLDER ASSY	1	
12	116-82151-00	.FUSE (6V-10A)	1	
13	5R2-82508-00	MAIN SWITCH ASSY	1	
14	97301-06020	BOLT	2	
15	92901-06600	WASHER, Plate	2	
16	10V-82530-00	STOP SWITCH ASSY	1	
17	341-82540-01	NEUTRAL SWITCH ASSY	1	
18	341-82543-00	.GASKET	1	
19	17F-82590-00	WIRE HARNESS ASSY	1	
20	90464-20031	CLAMP	1	
21	2E7-85720-02	OIL LEVEL GAUGE ASSY	1	

28G700-3370

E5

FIG. 38 ELECTRICAL 2

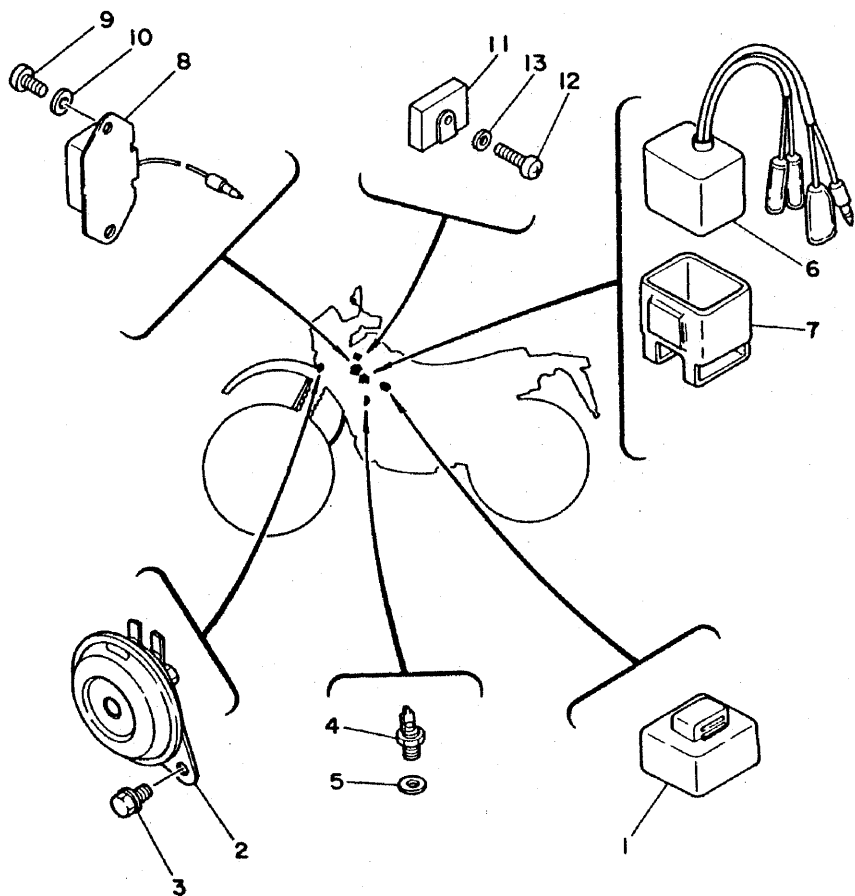

REF. NO.	PART NO.	DESCRIPTION	Q'TY	REMARKS
1	2A6-83350-60	FLASHER RELAY ASSY	1	
2	4U5-83371-10	HORN	1	
3	95801-06010	BOLT, flange	2	
4	10V-83591-00	THERMO UNIT	1	
5	90430-10164	GASKET	1	
6	17F-85540-20	C.D.I. UNIT ASSY	1	
7	2A7-85546-00	BAND	1	
8	498-81910-23	VOLTAGE REGULATOR ASSY	1	
9	92501-06012	SCREW, Pan head	2	
10	92902-06600	WASHER	2	
11	353-81970-50	RECTIFIER ASSY	1	
12	98501-05020	SCREW, Pan head	1	
13	92901-05600	WASHER, Plate	1	



17F010-2380

E6

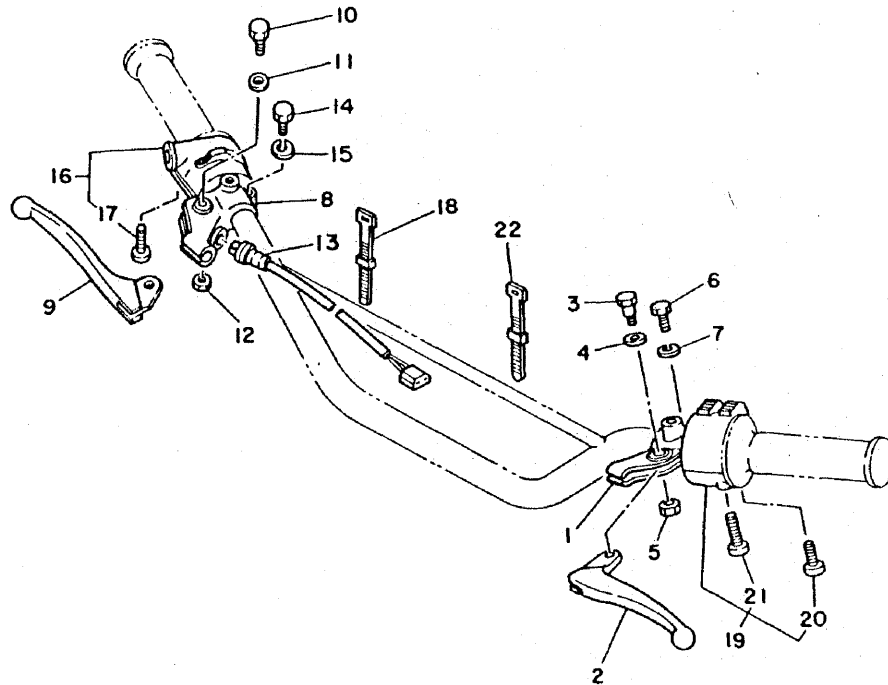

FIG. 39 HANDLE SWITCH-LEVER

REF. NO.	PART NO.	DESCRIPTION	Q'TY	REMARKS
1	498-82911-00	HOLDER, lever 1	1	
2	5Y1-83912-00	LEVER 1	1	
3	90109-06576	BOLT	1	
4	90201-082A9	WASHER, Plate	1	
5	95606-06100	NUT, u	1	
6	97306-06020	BOLT	1	
7	92906-06100	WASHER, sPring	1	
8	361-82921-31	HOLDER, lever 2	1	
9	5Y1-83922-00	LEVER 2	1	
10	90109-06576	BOLT	1	
11	90201-082A9	WASHER, Plate	1	
12	95606-06100	NUT, u	1	
13	1M1-83980-30	FRONT STOP SWITCH ASSY	1	
14	97306-06020	BOLT	1	
15	92906-06100	WASHER, sPring	1	
16	1R6-83976-01	SWITCH, handle 1	1	
17	90157-05027	.SCREW, Pan head	2	
18	437-83936-00	BAND, switch cord	2	
19	17F-83972-00	SWITCH, handle 4	1	
20	98501-05025	.SCREW, Pan head	1	
21	98501-05030	.SCREW, Pan head	1	
22	437-83936-00	BAND, switch cord	2	



17F010-2390

E7

NUMERICAL INDEX

PART NO.	GRID NO.	PART NO.	GRID NO.
26F-W2472-00	D 6	137-13137-00-03	B 8
26F-W2472-10	D 6	137-13138-01	B 8
10V-W4451-00	B 9	278-13169-00	B 8
10V-11111-00	B 2	10V-13174-00	B 8
10V-11181-00	B 2	10V-13175-00	B 8
10V-1131E-00	B 2	137-13176-00	B 8
10V-11311-00	B 2	10V-13178-00	B 8
10V-11351-00	B 2	10V-13416-00	B 8
10V-11400-01	B 3	353-13552-01	B 8
10V-11412-00	B 3	10V-13565-01	B 9
10V-11422-00	B 3	10V-13581-00	B 9
10V-11454-00	B 4	10V-13584-00	B 9
10V-11531-02	B 4	10V-13595-01	B 9
10V-11536-00	B 3	10V-13610-00	B 9
10V-11610-00	B 3	10V-13613-00	B 9
10V-11610-10	B 3	10V-13616-00	B 9
10V-11610-20	B 3	10V-13621-00	B 9
10V-11610-30	B 3	10V-14101-00	B11
10V-11610-40	B 3	2Y1-14112-20	B11
10V-11631-00-96	B 3	500-14115-00	B11
137-11633-00	B 3	166-14116-13	B11
10V-11635-00	B 3	443-14122-00	B11
10V-11636-00	B 3	525-14123-00	B12
10V-11637-00	B 3	248-14131-00	B12
10V-11638-00	B 3	493-14133-00	B11
3R2-11651-01	B 3	174-14134-00	B12
3M5-11681-00	B 3	2Y1-14136-00	B12
10V-12422-00	B 6	164-14137-00	B11
10V-12426-00	B 6	363-14137-00	B12
10V-12428-00	B 6	2F5-14141-42	B11
10V-12436-00	B 6	260-14142-20	B11
10V-12446-00	B 7	137-14143-15	B11
10V-12450-00	B 6	137-14143-16	B11
10V-12459-00	B 6	137-14143-17	B11
10V-12460-00	B 7	2N4-14145-00	B11
4L0-12462-00	B 7	214-14147-00	B11
10V-12464-00	B 7	354-14147-00	B12
10V-12465-00	B 7	361-14147-00	B12
10V-12467-01	B 7	558-14147-00	B11
10V-12467-11	B 7	1T9-14155-00	B11
10V-12467-21	B 7	10V-14158-00	B12
10V-12469-00	B 7	127-14161-00	B11
10V-12481-00	B 7	3X3-14169-00	B11
10V-12482-00	B 7	4U5-14171-00	B11
10V-13101-00	B 8	4E9-14184-00	B11
353-13115-01	B14	314-14185-00	B11
126-13116-00	B 8	127-14186-00	B11
363-13133-01	B 8		

NUMERICAL INDEX

PART NO.	GRID NO.	PART NO.	GRID NO.	PART NO.	GRID NO.	PART NO.	GRID NO.
1W1-16356-01	C 3	10V-14190-20	B11	1W1-16356-01	C 3	10V-21611-10	C10
4V0-16357-00	C 3	214-14195-00	B11	4V0-16357-00	C 3	10V-21611-20	C10
1W1-16358-00	C 3	278-14196-00	B11	1W1-16358-00	C 3	10V-21685-00	C10
4Y2-16371-00	C 3	183-14197-01	B12	4Y2-16371-00	C 3	10V-21691-00	C10
10V-16380-00	C 3	509-14198-00	B12	10V-16380-00	C 3	10V-21711-00	C11
2A6-17121-00	C 4	509-14274-00	B12	2A6-17121-00	C 4	10V-21711-10	C11
5V7-17131-01	C 4	10V-14411-00	B 9	5V7-17131-01	C 4	10V-21711-20	C11
5V7-17151-00	C 4	10V-14412-00	B 9	5V7-17151-00	C 4	10V-21717-00	C11
10V-17161-00	C 4	10V-14421-00	B 9	10V-17161-00	C 4	10V-21721-00	C11
5V7-17211-00	C 4	10V-14437-00	B 9	5V7-17211-00	C 4	10V-21721-10	C11
5V7-17221-00	C 4	10V-14452-00	B 9	5V7-17221-00	C 4	10V-21721-20	C11
5V7-17231-00	C 4	10V-14453-00	B10	5V7-17231-00	C 4	10V-21745-00	C12
5V7-17241-00	C 4	10V-14468-00	B 9	5V7-17241-00	C 4	10V-21751-00	C12
10V-17251-00	C 4	10V-14476-00	B 9	10V-17251-00	C 4	4U5-2176E-00	C11
10V-17261-00	C 4	10V-14477-00	B10	10V-17261-00	C 4	10V-2177A-00	C11
10V-17411-00	C 4	10V-14610-01	B13	10V-17411-00	C 4	10V-21771-00	C12
10V-17421-00	C 4	152-14613-00	B13	10V-17421-00	C 4	10V-21781-01	C11
5H0-17456-00	C 4	1W2-14714-00	B13	5H0-17456-00	C 4	10V-21781-10	C11
5H0-17461-50	C 4	10V-14718-01	B13	5H0-17461-50	C 4	10V-21875-00	C12
10V-17471-00	C 4	10V-14747-00	B13	10V-17471-00	C 4	10V-21877-00	C12
4L0-17811-00	C 6	10V-14753-00	B13	4L0-17811-00	C 6	10V-22110-00-35	C13
4L0-17818-00	C 6	10V-14758-00	B13	4L0-17818-00	C 6	401-22127-00	C13
17F-17831-00	C 6	565-14771-00	B13	17F-17831-00	C 6	1W1-22128-00	C15
17F-17841-00	C 6	10V-15111-00	B14	17F-17841-00	C 6	401-22128-01	C13
17F-17861-00	C 6	10V-15121-00	B14	17F-17861-00	C 6	3J0-22131-00	C14
10V-18101-00	C 8	10V-15128-00	B14	10V-18101-00	C 8	434-22141-00	C13
10V-18110-00	C 8	3Y1-15361-00	B15	10V-18110-00	C 8	10V-22147-00	C14
1W6-18113-00	C 8	3Y1-15363-00	B15	1W6-18113-00	C 8	10V-22151-00	C13
10V-18140-00	C 7	10V-15411-00	B15	10V-18140-00	C 7	10V-22153-00	C13
1W1-18177-00	C 7	10V-15416-00	B15	1W1-18177-00	C 7	10V-22178-00	C 9
5R2-18185-00	C 7	10V-15421-00	B15	5R2-18185-00	C 7	2N0-22178-00	C13
10V-18511-00	C 7	10V-15451-00	B15	10V-18511-00	C 7	10V-22179-00	C13
3R3-18512-00	C 7	10V-15455-00	B15	3R3-18512-00	C 7	10V-22184-00	C 9
10V-18513-00	C 7	10V-15456-00	B15	10V-18513-00	C 7	10V-22187-00	C13
3R4-18531-00	C 7	156-15618-01	C 2	3R4-18531-00	C 7	10V-22210-00	C15
10V-18535-00	C 7	10V-15620-00	C 2	10V-18535-00	C 7	3R4-22226-00	C15
10V-18540-00	C 7	10V-15621-00	C 2	10V-18540-00	C 7	10V-22311-00	C13
136-18542-00	C 7	10V-15641-00	C 2	136-18542-00	C 7	10V-22312-00	C13
3R4-18561-00	C 7	10V-15651-00	C 2	3R4-18561-00	C 7	10V-23102-00	D 3
28G-21110-00-33	C 9	10V-15660-00	C 2	28G-21110-00-33	C 9	10V-23103-00	D 3
5A8-21308-00	C 9	10V-15666-00	C 2	5A8-21308-00	C 9	10V-23110-00	D 3
10V-21471-00	C 9	2A6-16111-00	C 3	10V-21471-00	C 9		D 4
2K7-2148A-00	C 9	10V-16150-00	C 3	2K7-2148A-00	C 9	1T4-23111-00	D 3
10V-21485-00	C 9	10V-16154-00	C 3	10V-21485-00	C 9		D 4
10V-21511-00	C10	4V0-16154-00	C 3	10V-21511-00	C10	2F3-23114-00	D 3
10V-21511-10	C10	10V-16321-00	C 3	10V-21511-10	C10		D 4
10V-21511-20	C10	1V1-16324-00	C 3	10V-21511-20	C10	2A6-23119-00	D 3
10V-21611-00	C10	10V-16351-00	C 3	10V-21611-00	C10		D 4

NUMERICAL INDEX

PART NO.	GRID NO.	PART NO.	GRID NO.
156-23411-00	D 2	2A6-25111-00-98	D 8
122-23412-00	D 2	148-25115-00	D10
156-23412-00	D 2	2K5-25118-00	D 9
10V-23416-00	D 2	4F2-25121-00-98	D 8
10V-23435-00-98	D 2	248-25135-11	D 8
1E6-23441-00-98	D 2	109-25136-00	D 8
164-23462-00	D 2	102-25137-00	D 9
10V-24110-00-01	D 5	248-25138-11	D 8
10V-24110-00-02	D 5	183-25149-00	D 8
10V-24110-00-03	D 5	2N4-25155-00	D 8
10V-24181-00	C11	10V-25304-01	D10
278-24181-00	D 5	10V-25311-00-98	D10
431-24181-00	C 9	109-25315-00	D 8
	C11	248-25317-00	D10
10V-24182-00	D 5	10V-25321-00-98	D10
4U5-24182-00	D 5	3Y6-2533A-01	D 8
10V-24183-00	D 5		D10
10V-24186-00	D 5	437-25330-01	D 8
10V-24240-00	D 5		D10
10V-24240-10	D 5	2A6-25351-10	D10
10V-24240-20	D 5	248-25351-10	D 8
10V-24500-00	D 5	10V-25355-00	D10
4X8-24512-00	D 5	148-25359-00	D10
4X8-24515-01	D 5	401-25367-00	D11
4X8-24534-00	D 5	2A6-25381-00	D11
4X8-24535-00	D 5	353-25381-00	D 9
4X8-24565-00	D 5	1W2-25388-01	D10
3Y1-24610-01	D 5	1W2-25389-01	D10
214-24724-00	D 6	1T2-25394-00	D10
	D 7	10V-25412-00	D10
509-24724-00	D 6	10V-25449-20-33	D10
	D 7	10V-26111-00	D12
10V-24728-01	D 7	2N3-26241-00	D12
10V-24731-00	D 6	2N3-26242-00	D12
10V-24731-10	D 6	434-26243-00	D12
26F-24734-00	D 6	2T5-26244-00	D12
26F-24734-10	D 6	3G7-26249-00	D12
10V-24738-00	D 6	3J0-26261-00	D12
107-24741-00	D 6	3J0-26262-00	D12
	D 7	360-26266-00	D12
10V-24748-00	D 6	2T5-26267-00	D12
	D 7	3J0-26272-00	D12
10V-24754-00	D 6	2T5-26273-00	D12
10V-24774-01	D 6	2T5-26274-00	D12
10V-24776-01	D 7	1Y1-26290-30	D12
10V-24784-00	D 6	1Y1-26290-40	D12
	D 7	10V-26311-00	D12
10V-25104-00	D 8	10V-26312-00	D12

PART NO.	GRID NO.	PART NO.	GRID NO.
10V-26321-00	D12	10V-27211-00	D13
10V-26335-00	D12	10V-27216-01	D13
10V-26341-00	D12	10V-27231-00	D13
382-26372-01	D12	3R9-27242-00	D13
498-26372-00	D12	10V-27311-01	D13
3J0-26393-00	D12	3R1-27411-00	D13
371-27114-00	D 6	3R1-27421-00	D13
	D 7	120-27430-02	C13
	D13	120-27431-00	C14
	D13	120-27432-02	C13
	D13	120-27433-00	C13
	D13	10V-28100-00	C 9
	D13	10V-28116-00	C 9
	D13	10V-28135-00	C 9
	D14	17F-28351-00-G8	D14
	D14	17F-28351-00-33	D14
	D14	17F-28351-00-36	D14
	D 2	17F-28356-00	D 2
	D14	17F-28357-00	D14
	B 5	17F-28368-00	B 5
	E 6	10V-81328-20	E 6
	E 6	104-81328-20	E 6
	E 6	498-81910-23	E 6
	E 6	353-81970-50	E 6
	E 5	1E6-82110-12	E 5
	E 5	1M1-82115-00	E 5
	E 5	558-82116-00	E 5
	E 5	10V-82124-00	E 5
	E 5	10V-82131-00	E 5
	E 5	10V-82136-00	E 5
	E 5	353-82150-00	E 5
	E 5	116-82151-00	E 5
	E 5	10V-82310-40	E 5
	E 5	1M1-82370-21	E 5
	E 5	5R2-82508-00	E 5
	E 5	10V-82530-00	E 5
	E 5	341-82540-01	E 5
	E 5	341-82543-00	E 5
	E 5	17F-82590-00	E 5
	E 7	498-82911-00	E 7

PART NO.	GRID NO.	PART NO.	GRID NO.
361-82921-31	E 7	10V-84521-00	E 4
17F-83310-10	D15		
115-83311-60	D15		
5Y1-83312-00	D15		
5Y1-83313-00	D15		
17F-83318-00	D15		
17F-83328-00	D15		
2A6-83350-60	E 6		
10V-83365-00	D15		
10V-83368-00	D15		
10V-83369-00	D15		
4U5-83371-10	E 6		
5Y1-83513-00	E 2		
4N0-83516-00	E 2		
17F-83519-00	E 2		
17F-83520-00	E 2		
437-83525-00	E 2		
1M1-83526-00	E 2		
5Y1-83536-00	E 2		
17F-83540-00	E 2		
17F-83541-00	E 2		
10V-83550-00	E 2		
17F-83560-00	E 2		
22E-83570-F0	E 2		
10V-83591-00	E 6		
5Y1-83912-00	E 7		
5Y1-83922-00	E 7		
437-83936-00	E 7		
17F-83972-00	E 7		
1R6-83976-01	E 7		
1M1-83980-30	E 7		
17F-84110-00	E 3		
17F-84114-00	E 3		
10V-84115-00	E 3		
17F-84120-00	E 3		
2H0-84125-60	E 3		
233-84127-60	E 3		
10X-84131-00	E 3		
10V-84196-00	E 3		
5G2-84324-A0	E 3		
5G2-84332-60	E 3		
198-84334-60	E 3		
10V-84397-00	E 3		
17F-84510-00	E 4		
122-84514-30	E 4		
10V-84517-00	E 4		
17F-84520-00	E 4		
10V-84521-00	E 4		

NUMERICAL INDEX

PART NO.	GRID NO.	PART NO.	GRID NO.
10V-84523-00	E 4	90170-12063	C14
10V-84527-00	E 4	90170-12067	B 5
449-85131-01	E 4	90171-10004	D 9
10V-85132-01	E 4	90171-14020	D11
17F-85500-21	B 5	90175-06013	D13
3J0-85509-21	B 5	90176-08040	B 2
17F-85512-20	B 5	90179-08148	D12
17F-85513-20	B 5	90179-08270	B13
17F-85515-20	B 5	90179-08299	B 2
17F-85540-20	E 6	90179-12181	B 4
2A7-85546-00	E 6	90179-12244	C 3
3J0-85550-20	B 5	90179-12374	C 2
17F-85595-20	B 5	90179-25033	D 2
2E7-85720-02	E 5	90185-08089	C 9
90101-06278	D 8	90185-10037	D13
	D10	90185-12046	C13
90101-06304	D 6	90201-044A2	E 4
90105-08219	D 2	90201-05033	E 2
90105-08221	C 9	90201-062A8	C11
90105-08222	C 9	90201-06570	B 7
90105-14102	D 2	90201-06778	C10
90109-06576	E 7	90201-07076	D 8
90109-08661	C13	90201-082A9	E 7
90109-10635	D13	90201-08310	C 9
90109-10662	C15	90201-08512	B 6
90116-08042	B13		C 6
90116-08318	B 2	90201-08624	B 8
90116-08388	B 2	90201-08649	B 2
90116-08391	B 2	90201-122F8	B14
90116-10390	D10	90201-12541	D13
90119-05001	C 3	90201-12593	B 5
90119-05062	C13	90201-127E0	C 2
90119-05067	C14	90201-14217	C 3
90119-06042	B 9	90201-15238	D11
90119-06043	C11	90201-154E8	C 4
90119-06061	C10	90201-156F8	C 2
90119-06063	C10	90201-202F9	C 2
90123-08046	D12	90201-20266	C 4
90146-06012	C11	90201-20269	D 8
90149-06011	D 5	90201-20279	C14
90153-06029	B 6	90201-203F0	C 7
90154-05013	B 7	90201-22555	C 4
90157-05027	E 7	90202-06010	B13
90159-06033	E 3		D 5
90167-03004	D12	90204-12007	C 5
90170-10038	D12	90208-17032	C 3
90170-10219	D10	90209-18135	C 4
90170-12060	C 3	90209-22071	B 3

NUMERICAL INDEX

PART NO.	GRID NO.	PART NO.	GRID NO.
90215-12211	C 3	90467-08003	C12
90215-15200	B 4		D 5
90240-06006	D13	90467-10008	C12
90240-06009	C14	90467-20050	B 9
90240-08084	D13	90467-21058	B 7
90240-12092	C15		B 9
90249-12008	D13	90467-23067	B 7
90250-06013	C 7	90468-02033	B 8
90267-40076	E 4	90468-10050	D 6
90280-03017	B 3		D 7
90282-04036	C 7	90468-15020	B 8
90282-05013	B 4	90468-26048	C 2
90282-05047	B 3	90480-01141	C11
90338-09130	D 8	90480-01209	B14
90340-12059	B14	90480-01326	B13
90380-12051	C15	90480-01327	B 7
90386-18028	C13	90480-10070	B 7
90387-05682	C14	90480-12325	C11
90387-06681	C10	90480-14023	C 9
90387-067F1	D14		C12
90387-072E7	B 7		D14
90387-07391	C 9	90480-15064	B 7
	C12	90480-18324	C11
	E 4	90501-05512	D12
90387-077F4	B13	90501-10245	D13
90387-08762	D13	90501-12081	C 2
90387-12265	D 9	90501-20568	C 3
90387-127F2	C13	90506-16036	D 8
90387-157F0	D10		D10
	D11	90507-29009	D13
90387-207F3	B 3	90508-20023	D13
90430-04004	B 8	90508-20414	D13
90430-06166	B 2	90508-20555	C 3
	B 6	90508-23565	D 6
	E 6		D 7
90430-10164	B14	90508-26554	C 7
90430-12038	B 8	90508-26556	C 2
90445-05217	E 5	90508-32553	C 8
90445-08425	B14	90508-35552	C13
90445-09082	D 5	90560-12138	D 8
90445-09097	B13	91401-16015	C14
90460-37026	B 9	91401-20020	D 9
90460-44108	B10	91401-25015	D13
90460-49058	B 9	91401-30025	C15
90462-05005	B14	91401-30030	D11
90462-12105	E 5	91701-08032	D13
90464-20031	B15	91810-02014	B15
90465-14202	B 8	91810-03014	B 2
90467-08003			

PART NO.	GRID NO.	PART NO.	GRID NO.
91830-22016	B14	92501-06012	C 5
	C 5		E 6
	E 6	92501-06020	B 6
	B 6		E 5
	E 5	92501-06025	B 6
	B 6	92501-06030	B14
	B14	92501-06045	B14
	B14	92501-06060	B 9
	B 9	92501-06075	B 5
	B 5		B14
	B14	92501-08010	B14
	B14	92506-06012	D 2
	D 2	92506-06030	B15
	B15	92506-06035	B15
	B15	92706-06020	C 9
	C 9	92901-04100	B 5
	B 5	92901-05100	B 8
	B 8	92901-05600	E 6
	E 6	92901-06100	D 5
	D 5	92901-06200	C 3
	C 3		D13
	D13	92901-06600	B 5
	B 5		B 9
	B 9		B14
	B14		E 5
	E 5	92901-08100	D 6
	D 6		D 7
	D 7	92901-08200	C 9
	C 9		D 6
	D 6		D 7
	D 7	92901-08600	D13
	D13	92901-10100	C15
	C15	92901-12100	B 5
	B 5		C13
	C13		C15
	C15	92901-12600	B11
	B11	92902-04100	E 6
	E 6	92902-06600	E 2
	E 2	92903-03100	B 7
	B 7	92906-06100	D 2
	D 2		D14
	D14		E 7
	E 7	92906-06600	B 9
	B 9		C 6
	C 6	93101-10001	B 8
	B 8	93101-12060	C 8
	C 8	93102-18008	D 8
	D 8	93102-20143	C 4
	C 4	93103-10113	B 6
	B 6	93103-25098	B 3
	B 3	93103-28097	B 3
	B 3	93104-07003	D 8

NUMERICAL INDEX

PART NO.	GRID NO.	PART NO.	GRID NO.
94227-21123	D 8	97321-06020	C 8
94241-18153	D10	97602-03108	B 9
94330-18087	D10		B11
94330-21084	D 8	97701-40516	B 9
94416-21310	D 8	97701-40530	D15
94418-18171	D10		E 4
94580-33118	D11	98501-04006	B 5
94680-33001	D11	98501-04014	B 5
94701-00045	B 2	98501-04016	B11
95301-03700	E 2	98501-04035	B 5
95301-05600	B 8	98501-05016	B 8
95301-05700	C13	98501-05020	E 6
95301-06600	C 3	98501-05025	E 7
	D 8	98501-05030	E 7
	D10	98501-05035	C13
95301-08700	D 6	98503-04010	D15
	D 7	98701-05016	C 7
95306-06700	D13	98901-04008	B 8
95601-06100	C10	98906-06010	B13
95602-10100	C15	98906-06020	B 7
95606-06100	E 7		
95606-08100	C 9		
95702-06100	E 4		
95702-12100	D15		
95706-06100	E 2		
95801-06010	D 2		
	E 6		
95801-06016	C11		
95801-06050	C13		
95801-08012	B 7		
95806-06012	B13		
	D 2		
95806-06040	E 2		
95806-08012	B13		
	D15		
95806-08050	C 9		
95826-06010	B 2		
95826-08035	D 2		
97301-06012	D 5		
97301-06020	E 5		
97301-06022	C12		
97301-06025	C 9		
97306-06010	C 6		
97306-06020	D13		
	E 7		
97306-06025	B 7		
	B 9		
	B13		
	D14		
97321-06010	C 4		

PARTS NAME INDEX

DESCRIPTION	GRID NO.
*	B 5
*	B 9
ARM, tensioner	C13
AXLE, drive	C 4
AXLE, drive gear	C 6
AXLE, main (10T)	C 4
AXLE, wheel	D 9
*	D11
BACK MIRROR ASSY (L.H)	D12
BACK MIRROR ASSY (R.H)	D12
BALL	B 8
*	C 2
*	C 3
*	D 2
*	D 2
BAND	C 9
*	D 3
*	D 4
*	E 6
BAND, battery	E 5
*	E 5
BAND, rim (3.00-18)	D10
BAND, rim (3.00-21)	D 8
BAND, seat	D 6
*	D 6
BAND, switch cord	E 7
*	E 7
BAR, shift fork guide 1	C 7
BAR, shift fork guide 2	C 7
BASE, magneto	B 5
BATTERY ASSY	E 5
BEARING	C 7
BEARING (B6202R5)	D10
BEARING (B6204C5)	C 4
BEARING (B6205C4)	B 3
BEARING (B6301)	D 8
BEARING (B6302)	B 4
BEARING (B6302Z)	D10
BEARING (B6303)	B 4
BEARING (B6303Z)	C 4
BEARING (B6304C3)	B 3
BEARING, cylindrical	B 3
*	B 3
*	C 4
*	C 4
BODY, cap	C12
BODY, cowling	D14
*	D14

PARTS NAME INDEX

DESCRIPTION	GRID NO.
BODY, cowling	D14
BOLT	B 7
*	B 9
*	B13
*	C 4
*	C 6
*	C 8
*	C 9
*	C12
*	C13
*	C15
*	D 5
*	D 6
*	D 6
*	D 8
*	D10
*	D12
*	D13
*	D13
*	D14
*	E 5
*	E 7
*	E 7
*	E 7
BOLT 1	D 4
BOLT, flange	B 2
*	B 7
*	B13
*	B13
*	C 9
*	C11
*	C13
*	D 2
*	D 2
*	D 2
*	D15
*	D15
*	E 2
*	E 6
BOLT, hexagon socket head	D 3
*	D 4
BOLT, stopper	C 7
BOLT, stud	B 2
*	B 2
*	B 2
*	B13
*	D10

PARTS NAME INDEX

DESCRIPTION	GRID NO.
BOLT, washer based	C 9
*	C 9
*	D 2
*	D 2
BOLT, with washer	B 9
*	C 3
*	C10
*	C10
*	C10
*	C11
*	C13
*	C13
*	C13
BOOT	D 3
*	D 4
BOOT, cylinder	D12
BOSS, clutch	C 3
BOSS, kick crank	C 2
BOX	C11
BRACKET 1	C13
BRACKET, license	C10
BRACKET, meter	E 2
BRACKET, reflector 1	E 4
BRACKET, seat	D 6
*	D 6
*	D 6
*	D 6
*	D 7
*	D 7
BRAKE SHOE COMP.	D 8
*	D10
BULB (6V 3W)	E 2
*	E 2
BULB (6V-17/5.3W)	E 4
BULB (6V-18W)	D15
*	D15
BULB (6V-35/35W)	E 3
BUSH	C 9
*	C13
*	D 8
BUSH, shock absorber lower	C15
BUSH, solid	C15
C.D.I. MAGNETO ASSY	B 5
C.D.I. UNIT ASSY	E 6
CABLE, brake	D12
CABLE, clutch	D12
CABLE, Pump	D12

PARTS NAME INDEX

DESCRIPTION	GRID NO.
CABLE, throttle 1	D12
CABLE, throttle 2	D12
CAMSHAFT	D 8
*	D10
CAP	B11
*	C12
*	D12
*	D15
*	D15
*	D15
*	D15
CAP ASSY	D 5
CAP, cable connector	D12
CAP, cleaner case 1	B 9
CAP, front fork	D 3
*	D 4
CAP, radiator	B 7
CARBURETOR ASSY 1	B11
CASE, air cleaner 1	B 9
CASE, air cleaner 2	B 9
CASE, chain	C13
CASE, chain 2	C13
CHAIN, drive (D1D428DS-118L)	D11
CHAMBER, air	B 9
CIRCLIP	B 3
*	B 6
*	B 8
*	C 2
*	C 2
*	C 4
*	C 4
*	C 4
*	C 4
*	C 7
*	C 8
*	D 6
*	D 7
*	D 8
*	D13
CLAMP	B 5
*	B 5
*	B 9
*	B14
*	B15
*	E 5
CLAMP, hose	B 9
*	B10
*	B13
CLIP	B 7

PARTS NAME INDEX

DESCRIPTION	GRID NO.
CLIP	B 7
*	B 8
*	B 8
*	B 8
*	B 8
*	B 8
*	B 9
*	B 9
*	B 9
*	B11
*	B12
*	C 2
*	C12
*	C12
*	C12
*	D 5
*	D 6
*	D 7
*	E 2
CLIP, oil seal	D 3
*	D 4
CLUTCH, meter	D 8
COIL, lighting 1	B 5
COIL, Pick up	B 5
COIL, source	B 5
COLLAR	B 3
*	B 7
*	B13
*	C 9
*	C10
*	C12
*	C13
*	C14
*	D 9
*	D10
*	D11
*	D13
*	D14
*	E 4
CONNECTOR	B12
CONNECTOR, cable	D12
CONNECTOR, suction Pipe	B14
CORD, taillight	E 4
COVER, ball race 2	D 2
COVER, crankcase 1	B15
COVER, crankcase 2	B15
COVER, handle lever 1	D12
*	D12
COVER, housin&	B 6

PARTS NAME INDEX

DESCRIPTION	GRID NO.
COVER, hub dust	D 9
*	D11
COVER, kick lever	C 2
COVER, oil Pump	B15
COVER, radiator	B 7
*	B 7
*	B 7
COVER, rear footrest	C13
COVER, seat	D 6
*	D 6
COVER, shift Pedal	C 8
COVER, side 1	C11
*	C11
*	C11
COVER, side 2	C11
*	C11
*	C11
COVER, socket	E 3
*	E 3
COVER, thrust 1	C15
CRANK 1	B 3
CRANK 2	B 3
CRANKCASE 1	B14
CRANKCASE 2	B14
CRANKSHAFT ASSY	B 3
CROWN, handle	D 2
CYLINDER 1	B 2
DAMPER	E 2
*	E 2
*	E 4
DAMPER 2	E 2
DAMPER, locatin& 1	C 9
*	C11
*	C11
*	D 5
DAMPER, locatin& 2	D 5
*	D 5
DAMPER, locatin& 3	D 5
DAMPER, muffler	B13
DAMPER, radiator	B 7
DAMPER, rubber 1	C 9
DAMPER, seat	D 6
*	D 6
*	D 7
*	D 7
DAMPER, side cover	C11
DOUBLE SEAT ASSY	D 6
*	D 6

PARTS NAME INDEX

DESCRIPTION	GRID NO.
DUCT	B 9
ELEMENT, set	B 9
EMBLEM	D14
EMBLEM 1	C11
*	C11
EXHAUST PIPE ASSY 1	B13
FENDER, front	C10
*	C10
*	C10
FENDER, rear	C10
*	C10
*	C10
FLANGE, sPacer	D 8
FLANGE, sPacer 1	D10
FLAP	C10
FLASHER RELAY ASSY	E 6
FLOAT	B11
FOOTREST 1	D13
FOOTREST 2	D13
FOOTREST, rear 1	C14
FORK UNIT ASSY	D 3
FORK UNIT ASSY 2	D 3
FORK, shift 1	C 7
FORK, shift 2	C 7
FORK, shift 3	C 7
FRAME COMP	C 9
FRONT FLASHER LIGHT ASSY 1	D15
*	D15
FRONT FORK ASSY (L.H.)	D 3
FRONT FORK ASSY (R.H.)	D 3
FRONT STOP SWITCH ASSY	E 7
FUEL COCK ASSY 1	D 5
FUEL TANK COMP.	D 5
*	D 5
*	D 5
FUSE (6V-10A)	E 5
FUSE HOLDER ASSY	E 5
GASKET	B 2
*	B 6
*	B 8
*	B12
*	B14
*	C 6
*	D 3
*	D 4
*	D 5
*	D 5
*	E 5
*	E 6

PARTS NAME INDEX

DESCRIPTION	GRID NO.
GASKET 1	B15
GASKET, crankcase cover	B15
GASKET, cylinder	B 2
GASKET, cylinder head 1	B 2
GASKET, exhaust Pipe	B13
GASKET, flasher lens	D15
*	D15
GASKET, float chamber	B11
GASKET, housing cover 2	B 6
GASKET, lens	E 4
GASKET, muffler	B13
GASKET, oil Pump cover 1	B15
GASKET, Pump case	B 8
GASKET, valve seat	B 9
GAUGE, level	B15
GEAR, balance wt (43T)	B 4
GEAR, drive	C 6
*	D 8
GEAR, drive (16T,23T)	B 6
GEAR, drive (43T)	B 3
GEAR, driven	C 6
GEAR, impeller shaft (25T)	B 6
GEAR, kick (23T)	C 2
GEAR, kick idle (29T)	C 2
GEAR, meter	D 8
GEAR, Primary drive (22T)	C 3
GEAR, Pump drive (24T)	B 8
GEAR, 1st wheel (35T)	C 4
GEAR, 2nd Pinion (14T)	C 4
GEAR, 2nd wheel (31T)	C 4
GEAR, 3rd wheel (28T)	C 4
GEAR, 4th wheel (25T)	C 4
GEAR, 5th Pinion (23T)	C 4
GEAR, 5th wheel (23T)	C 4
GEAR, 6th Pinion	C 4
GEAR, 6th wheel (21T)	C 4
GEAR, 3rd/4th Pinion (18T,21T)	C 4
GRAPHIC SET	D 5
*	D 5
*	D 5
GRIP (L.H.)	D12
GRIP (R.H.)	D12
GROMMET	B 7
*	B 7
*	B 7
*	B13
*	B14
*	C 9

PARTS NAME INDEX

DESCRIPTION	GRID NO.
GROMMET	C11
*	C11
*	C11
*	C11
*	C12
*	D14
GUARD, chain	C13
GUIDE, cable	B11
*	D 2
*	D 2
*	D 2
GUIDE, chain	C13
GUIDE, rotor	D12
HANDLEBAR	D12
HEAD, cylinder 1	B 2
HEADLIGHT UNIT ASSY	E 3
HELMET HANGER ASSY	C 9
HOLDER	B11
*	B14
*	D12
HOLDER 1	B 2
HOLDER, cable	D 2
HOLDER, cable 1	D 2
HOLDER, cable 2	D 2
*	D 2
HOLDER, handle upper	D 2
HOLDER, lever 1	E 7
HOLDER, lever 2	E 7
HOLDER, oil Pipe	B 8
HOLDER, sPcket	C 4
HOOK, seat	D 6
*	D 6
HORN	E 6
HOSE	B 8
*	B14
*	D 5
*	E 5
HOUSING, tachometer Gear	C 6
HUB, front	D 8
HUB, rear	D10
IGNITION COIL ASSY	E 5
IMPELLER SHAFT ASSY	B 6
INNER TUBE COMP.1	D 3
*	D 4
JET, main (#075)	B11
JET, main (#080)	B11
JET, main (#085)	B11

PARTS NAME INDEX

DESCRIPTION	GRID NO.
JET, Pilot (#20.0)	B11
JOINT	B 7
*	B 9
JOINT 1	B 7
JOINT, air cleaner 1	B10
JOINT, carburetor	B 9
JOINT, chain	D11
KEY, straight	B 3
*	B 4
*	C 7
KEY, woodruff	B 3
KICK AXLE ASSY	C 2
KICK CRANK ASSY	C 2
LEAD WIRE ASSY	B 5
LENS ASSY	E 3
LENS, flasher	D15
*	D15
LENS, taillight	E 4
LEVER 1	E 7
LEVER 2	E 7
LEVER, camshaft	D10
LEVER, camshaft 1	D 8
LEVER, seat	D 6
*	D 7
MAIN SWITCH ASSY	E 5
METAL, slide 1	D 3
*	D 4
METAL, slide 2	D 3
*	D 4
METAL, worm shaft outer	B 8
NEEDLE	B11
NEEDLE VALVE ASSY	B11
NET, filter 2	D 5
NEUTRAL SWITCH ASSY	E 5
NOZZLE	B 8
NOZZLE, main	B11
NUT	B 2
*	B 4
*	B 5
*	B 8
*	B13
*	C 2
*	C 3
*	C 3
*	C 3
*	C 3
*	C13
*	C14
*	D 2
*	D 6
*	D 7

PARTS NAME INDEX

DESCRIPTION	GRID NO.
NUT	D 8
*	D10
*	D10
*	D12
*	D12
*	D13
*	E 2
*	E 3
NUT, adjusting	E 3
NUT, cable adjusting	B11
NUT, castle	D 9
*	D11
NUT, crown	B 2
NUT, flange	D15
*	D15
*	D15
*	D15
*	E 2
*	E 4
NUT, self-locking	C 9
*	C13
*	D13
NUT, u	C 9
*	C10
*	C15
*	E 7
*	E 7
NUT, wing	D13
O-RING	B 7
*	B 8
*	B11
*	B11
*	B12
*	B12
*	B15
*	C 6
*	D 3
*	D 4
*	D 9
OIL LEVEL GAUGE ASSY	E 5
OIL PUMP ASSY	B 8
OIL SEAL	B 3
*	B 3
*	B 6
*	B 8
*	C 2
*	C 2
*	C 3
*	C 3
*	C 4
*	C 4
*	C 8

PARTS NAME INDEX

DESCRIPTION	GRID NO.
OIL SEAL	C13
*	C13
*	D 3
*	D 4
*	D 8
*	D 8
*	D 8
*	D10
PAD, seat	D 6
*	D 7
PEDAL, brake	D13
*	D13
PIN	D 6
*	D 6
*	D 6
*	D 7
*	D12
*	D13
PIN, clevis	C14
*	C15
*	D13
*	D13
*	D13
PIN, cotter	C14
*	C15
*	D 9
*	D11
*	D13
*	D13
PIN, crank 1	B 3
PIN, dowel	B 2
*	B 6
*	B 6
*	B 8
*	B14
*	B15
*	C 3
PIN, float	B11
PIN, piston	B 3
PIN, straight	C 7
PIPE	B11
*	B12
PIPE 1	B 7
PIPE 2	B 7
PIPE, intake manifold	B 9
PIPE, oil tank breather	C12
*	C12

PARTS NAME INDEX

DESCRIPTION	GRID NO.
PIPE, oil 1	B 9
PIPE, overflow	C12
PISTON (STD)	B 3
PISTON (1ST O/S 0.25MM)	B 3
PISTON (2ND O/S 0.50MM)	B 3
PISTON (3RD O/S 0.75MM)	B 3
PISTON (4TH O/S 1.00MM)	B 3
PISTON RING SET (STD)	B 3
PISTON RING SET (1ST O/S)	B 3
PISTON RING SET (2ND O/S)	B 3
PISTON RING SET (3RD O/S)	B 3
PISTON RING SET (4TH O/S)	B 3
PISTON, front fork	D 3
*	D 4
PLATE	B10
*	C11
*	C11
PLATE, adjusting	B 8
PLATE, battery fitting	E 5
PLATE, brake shoe	D 8
*	D10
PLATE, clutch 1	C 3
PLATE, cover	C 4
PLATE, element fitting	B 9
PLATE, friction	C 3
PLATE, indicator	D 8
*	D10
PLATE, Pressure 1	C 3
PLATE, Push	C 3
PLATE, side 1	C 7
PLATE, thrust 1	C 3
*	C 3
PLUG	D 8
PLUG CAP ASSY	E 5
PLUG, drain	D 3
*	D 4
PLUG, oil	B15
PLUG, screw	B11
PLUG, spark (NGK B-BES)	B 2
PLUG, straight screw	B14
PLUNGER, starter	B11
POINT, neutral	C 7
PRIMARY DRIVEN GEAR COMP.(71T)	C 3
PROTECTOR, silencer	B13
PROTECTOR, chain	C14
PROTECTOR, engine	C 9
PROTECTOR, muffler 1	B13
PULLER, chain 1	D10

PARTS NAME INDEX

DESCRIPTION	GRID NO.
PULLER, chain 2	D10
PUSH LEVER ASSY	C 3
RACE, ball 1	D 2
*	D 2
RACE, ball 2	D 2
*	D 2
RADIATOR ASSY	B 7
REAR ARM COMP.	C13
REAR FOOTREST ASSY 1	C13
RECTIFIER ASSY	E 6
REED VALVE ASSY	B 9
REED, valve	B 9
REFLECTOR, rear 1	E 4
RIM (1.60-21)	D 8
RIM (1.85-18)	D10
RIM, headlight	E 3
RING, leaf	D12
RING, Piston	D 3
*	D 4
RING, stop	D 9
RING, stopper	D 3
*	D 4
RIVET, blind	E 4
ROD, brake	D13
ROD, connecting	B 3
ROD, Push 1	C 3
ROD, Push 2	C 3
ROTOR	D12
ROTOR ASSY	B 5
SCREW	D 5
SCREW, air adjusting	B12
SCREW, bind	B 7
*	B 8
*	B13
*	B13
SCREW, binding	B 7
SCREW, flat head	C 7
*	C 9
SCREW, hexagon	B 6
SCREW, lever fitting	D 5
SCREW, oval fillister	C11
*	C11
SCREW, Pan head	B 5
*	B 5
*	B 5
*	B 5
*	B 5
*	B 6
*	B 6
*	B 8

PARTS NAME INDEX

DESCRIPTION	GRID NO.
SCREW, Pan head	B 9
*	B11
*	B14
*	B14
*	B14
*	B14
*	B15
*	B15
*	B15
*	B15
*	C 5
*	C 5
*	C13
*	D 2
*	D15
*	D15
*	E 5
*	E 6
*	E 6
*	E 7
*	E 7
*	E 7
SCREW, Pan head with washer	B 9
*	B11
SCREW, Panhead tapping	B 9
SCREW, rim adjuster	E 3
SCREW, rim fitting	E 3
SCREW, tapping	D12
*	D15
*	D15
*	E 4
SCREW, throttle	B11
SCREW, with washer	E 3
SEAL	B 9
*	B 9
SEAL, camshaft	D10
SEAL, cock	D 5
SEAL, dust	D 3
*	D 4
SEAL, Guard	C13
*	C13
SEAL, steering	D 2
SEAT, spring	B12
*	D 3
*	D 4
SEAT, spring upper	D 3
*	D 4
SEGMENT	C 7
SHAFT	B 6

PARTS NAME INDEX

DESCRIPTION	GRID NO.
SHAFT	C 9
SHAFT, Pivot	C13
SHAFT, worm	B 8
SHIFT CAM ASSY	C 7
SHIFT PEDAL ASSY	C 8
SHIFT SHAFT ASSY	C 8
SHIM	C13
SHIM (0.3T)	B 8
SHOCK ABSORBER ASSY, rear	C15
SILENCER, exhaust	B13
SLIDER, throttle	D12
SOCKET CORD ASSY	E 2
SOCKET, meter	E 2
SPACER	C 2
*	D 8
SPACER, bead	D10
SPACER, bearing	D10
SPACER, oil lock	D 3
*	D 4
SPANNER, sPecial	C 9
SPEEDOMETER ASSY	E 2
SPEEDOMETER CABLE ASSY	E 2
SPOKE SET, front	D 8
SPOKE SET, rear	D10
SPRING	D 3
*	D 4
SPRING, air adjusting	B12
SPRING, brake Pedal	D13
SPRING, check ball	B 8
SPRING, compression	C 2
*	C 3
*	D12
*	D13
SPRING, front fork	D 3
*	D 4
SPRING, rebound	D 3
*	D 4
SPRING, reflector	E 3
SPRING, screw	E 3
SPRING, tension	D 8
*	D10
*	D13
SPRING, throttle stop	B11
SPRING, throttle valve	B12
SPRING, torsion	C 2
*	C 3
*	C 7
*	C 8

PARTS NAME INDEX

DESCRIPTION	GRID NO.
SPRING, torsion	C13
*	D 6
*	D 7
*	D13
*	D13
SPROCKET, drive (15T)	C 4
SPROCKET, driven (49T)	D10
STAND, side	D13
STAY 1	D 2
STAY 2	D 2
STAY, chain case 1	C14
STAY, flasher	D15
*	D15
STAY, flasher 1	D15
STAY, flasher 2	D15
STAY, muffler 1	B13
STAY, radiator	B 7
STOP SWITCH ASSY	E 5
STOPPER LEVER ASSY	C 7
STOPPER, main stand	D 6
*	D 7
STOPPER, reed valve	B 9
SWITCH, handle 1	E 7
SWITCH, handle 4	E 7
TACHOMETER ASSY	E 2
TACHOMETER CABLE ASSY	E 2
TAILLIGHT BASE ASSY	E 4
TAILLIGHT UNIT ASSY	E 4
TANK, oil	C12
TENSIONER	C 9
*	C13
THERMO UNIT	E 6
TIRE (2.75-21)	D 8
TIRE (4.10-18)	D10
TOOL KIT	C 9
TOP, mixing chamber	B12
TUBE (2.75-21)	D 8
TUBE (4.10-18)	D10
TUBE, throttle Guide	D12
UNDER BRACKET COMP.	D 4
VALVE, throttle 1	B11
VOLTAGE REGULATOR ASSY	E 6
WASHER	B 3
*	C 4
*	D10
*	E 6
WASHER, conical sPring	C 3
WASHER, lock	B 4

PARTS NAME INDEX

DESCRIPTION	GRID NO.
WASHER, lock	C 3
WASHER, needle valve	B11
WASHER, Plain	C 3
*	C 9
*	D 6
*	D 7
*	D13
WASHER, Plate	B 2
*	B 5
*	B 5
*	B 6
*	B 6
*	B 7
*	B 8
*	B 9
*	B 9
*	B13
*	B13
*	B14
*	B14
*	C 2
*	C 2
*	C 2
*	C 3
*	C 4
*	C 4
*	C 4
*	C 4
*	C 6
*	C 6
*	C 7
*	C 9
*	C10
*	C11
*	C11
*	C14
*	C15
*	D 5
*	D 8
*	D 8
*	D11
*	D13
*	D13
*	E 2
*	E 4
*	E 5
*	E 6
*	E 6
*	E 7
*	E 7
WASHER, sPecial	D 3
*	D 3
*	D 5

PARTS NAME INDEX

DESCRIPTION	GRID NO.
WASHER, sPecial	E 3
WASHER, sPrinG	B 5
*	B 5
*	B 5
*	B 5
*	B 7
*	B 8
*	B11
*	C 3
*	C13
*	C15
*	D 2
*	D 5
*	D 6
*	D 7
*	D14
*	E 2
*	E 7
*	E 7
WEIGHT 1	B 4
WIRE HARNESS ASSY	E 5
WIRE, minus lead	E 5
WIRE, Plus lead	E 5

PARTS NAME INDEX

DESCRIPTION	GRID NO.
-------------	----------