

YAMAHA

PARTS CATALOGUE

DT400G (3J5)

103J5-700E1

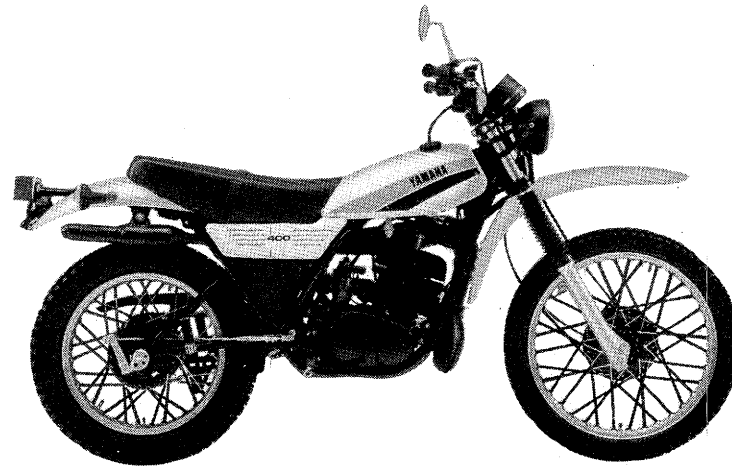

A3

FOREWORD

This Parts Catalogue is related to the parts in use for the Yamaha DT 400G (3J5).
When you are ordering replacement parts for the DT 400G (3J5), refer to this Parts Catalogue and quote both part numbers and part names correctly.

1. Modifications or additions which have been made after issue of the Parts Catalogue will be announced in the Yamaha Parts News.

It is advisable that according to the Yamaha Parts News you make necessary corrections to the Parts Catalogue on hand to keep it up-to-date.

2. Abbreviations

The following abbreviations are used in this Parts Catalogue.

- U.R. Use size (thickness) and/or number as required.
- U.N. Use as many as you need.
- A.P. Alternate Parts
- L.M. Local Made
- F# Frame No. (Applicable machine No.)

3. The parts marked with (*) in the parts number column of this Catalogue are not supplied with by Yamaha, those have to be found locally.

4. Parts, which are to be supplied in the form of assemblies, are listed with an indentation of one letter's space, and a dot (.) is put against the name of each part.

EXAMPLE CARBURETOR ASS'Y
 . JET, pilot
 . NOZZLE, main

5. Indication of No. of constituent parts for assembly

The numeral appearing to the right of each constituent part under the description indicates the quantity of such parts for each individual assembly unit.

EXAMPLE

Part No.	Description	Q'ty	Remarks
2F5-83310-60	FRONT FLASHER LIGHT ASS'Y	2	
115-83311-60	. BULB (6V-18W)	1	
1M1-83309-60	. REFLECTOR	1	

6. Initial Serial No. and Color Code

(A) Frame Serial No.	3J5-020101 and following
(B) Engine Serial No.	3J5-020101 and following

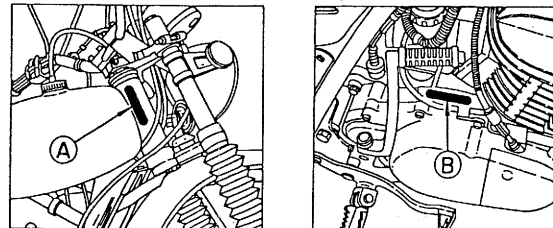

Color Code	Color Name	Abbreviate
36	Clean White	W

7. Applicable colors of graphics are represented in the "Remarks" column by the letter(s) appropriately picked out of the full word(s) showing such colors.

EXAMPLE

Part No.	Description	Q'ty	Remarks
2N4-24110-00-X5	FUEL TANK COMP.	1	MAXIM RED
3J1-24240-10	. GRAPHIC, fuel tank set	1	for MXR

CONTENTS

ENGINE

Fig. 1	Cylinder Head · Cylinder	1
Fig. 2	Crankshaft · Piston	3
Fig. 3	C.D.I Magneto	4
Fig. 4	Oil Pump	6
Fig. 5	Intake	7
Fig. 6	Carburetor	9
Fig. 7	Exhaust	11
Fig. 8	Crankcase	12
Fig. 9	Crankcase Cover	13
Fig. 10	Kick Starter	14
Fig. 11	Clutch	16
Fig. 12	Transmission	18
Fig. 13	Tachometer Gear	20
Fig. 14	Shift Cam · Fork	21
Fig. 15	Shift Shaft · Pedal	22

CHASSIS

Fig. 16	Frame · Tool	23
Fig. 17	Front Fender · Rear Fender	25
Fig. 18	Side Cover	26
Fig. 19	Oil Tank	27
Fig. 20	Rear Arm	28
Fig. 21	Rear Suspension	30
Fig. 22	Steering	31
Fig. 23	Front Fork	33
Fig. 24	Fuel Tank	35
Fig. 25	Seat	36
Fig. 26	Front Wheel	37
Fig. 27	Rear Wheel	39
Fig. 28	Handlebar · Cable	41
Fig. 29	Stand · Footrest	42
Fig. 30	Flasher Light	44

Fig. 31	Speedometer · Tachometer	45
Fig. 32	Headlight	46
Fig. 33	Taillight	48
Fig. 34	Electrical 1	50
Fig. 35	Handle Switch · Lever	52

REPAIR KIT

Fig. 36	Repair Kit	53
---------	------------------	----

INDEX

Numerical Index
Parts Name Index

FIG. 1 CYLINDER HEAD. CYLINDER

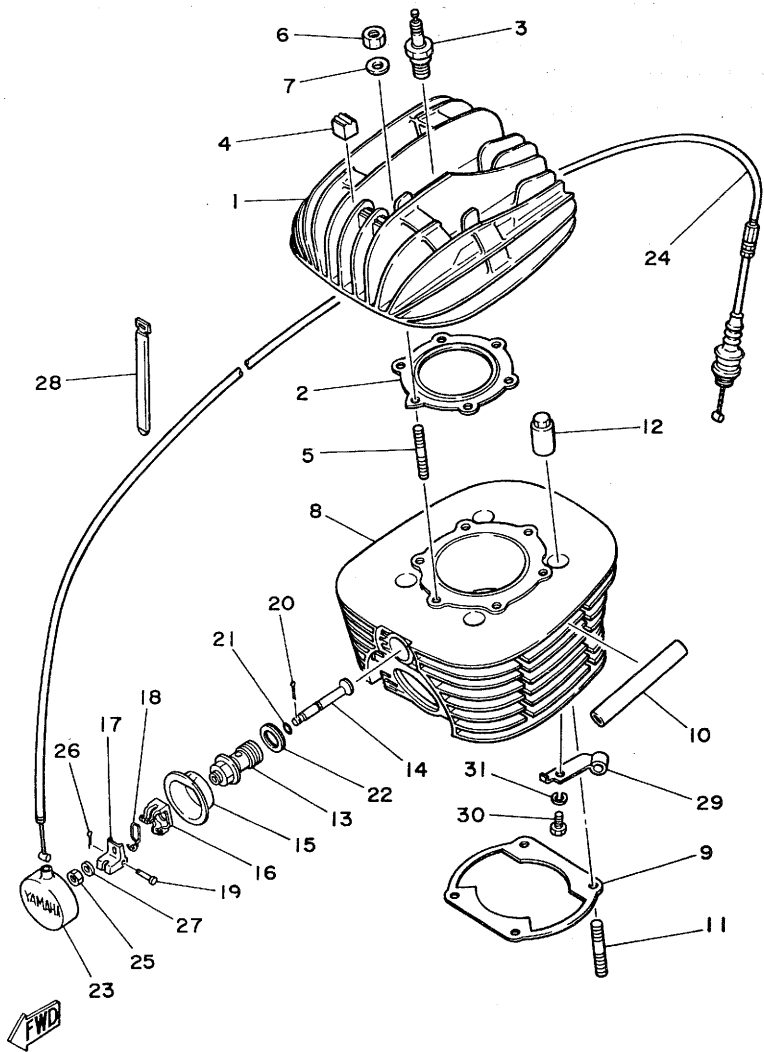

REF. NO.	PART NO.	DESCRIPTION	Q'TY	REMARKS
1	1M2-11111-00	HEAD, cylinder 1	1	
2	1W6-11181-10	GASKET, cylinder head 1	1	
3	94701-00045	PLUG, sPark (NGK B-8ES)	1	
4	498-11161-00	ABSORBER 1	3	
5	90116-08104	BOLT, stud	6	
6	95301-08600	NUT	6	
7	90201-08100	WASHER, Plate	6	
8	1M2-11311-00	CYLINDER 1	1	
9	1M2-11351-00	GASKET, cylinder	1	
10	1R7-11161-00	ABSORBER 1	14	
11	90116-10087	BOLT, stud	4	
12	90179-10201	NUT	4	
13	363-12283-01	BRACKET, decomP.	1	
14	363-12281-01	VALVE, decomP.	1	
15	1K7-12279-00	PLATE	1	
16	363-12273-00	HOLDER, cable	1	
17	363-12282-00	LEVER, decomP.	1	
18	90508-10010	SPRING, torsion	1	
19	90240-03003	PIN, clevis	1	
20	91401-16010	PIN, cotter	1	
21	93210-05215	O-RING	1	
22	363-11198-00	GASKET	1	
23	1K7-12278-00	COVER, decomP.	1	
24	363-12292-02	CABLE, decomP.	1	
25	95301-05700	NUT	1	
26	91401-16010	PIN, cotter	1	
27	92901-05200	WASHER, Plain	1	
28	341-26397-01	BAND	1	

FIG. 1 CYLINDER HEAD, CYLINDER

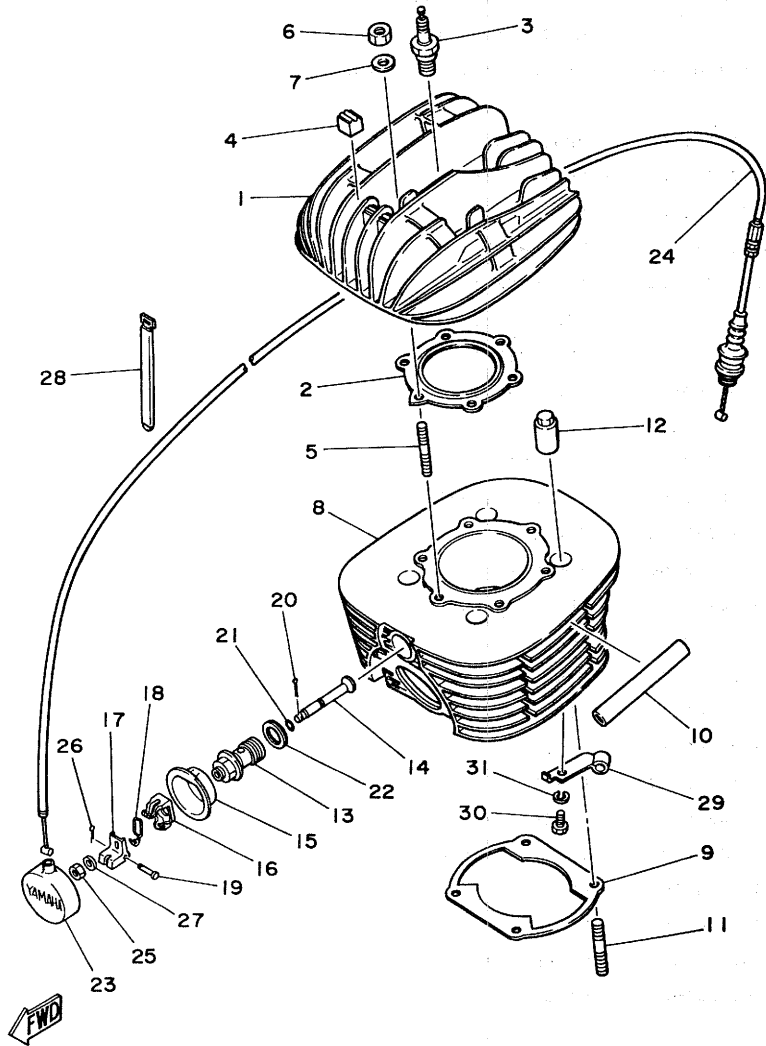

REF. NO.	PART NO.	DESCRIPTION	Q'TY	REMARKS
29	1M1-15441-00	HOLDER, clutch cable	1	
30	97321-06014	BOLT	1	
31	92901-06100	WASHER, spring	1	

B3

FIG. 2 CRANKSHAFT•PISTON

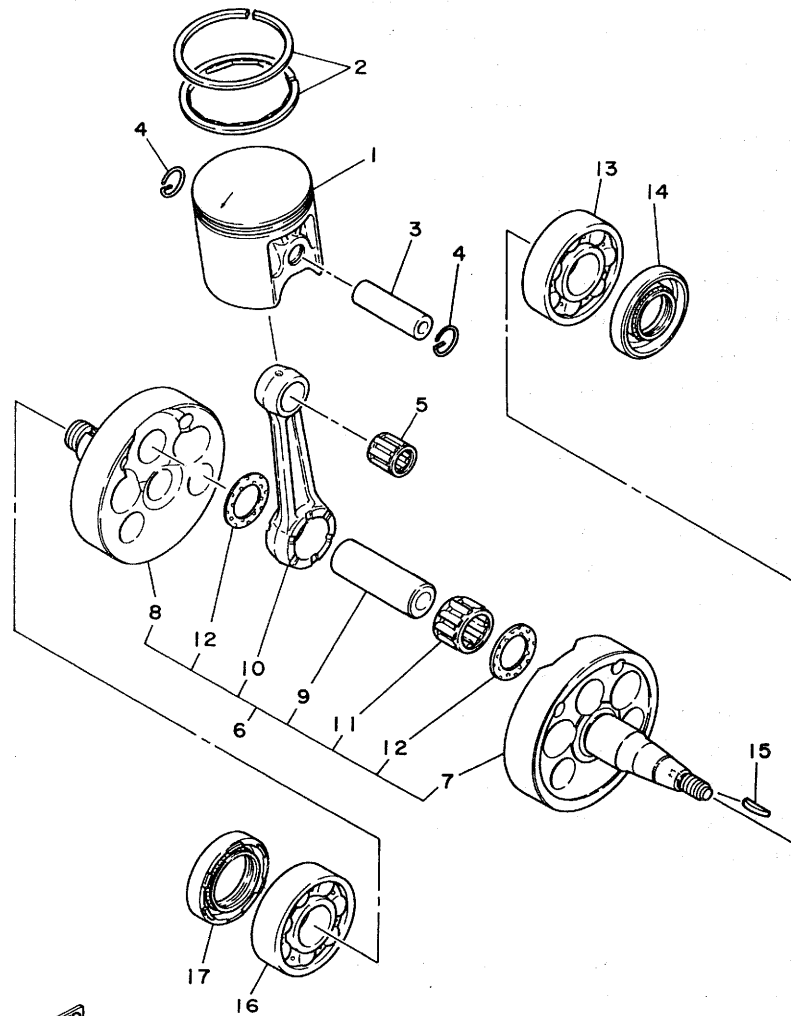

REF. NO.	PART NO.	DESCRIPTION	Q'TY	REMARKS
1	1M2-11631-01-96	PISTON (STD)	1	UR
	1M2-11631-01-97	PISTON (STD)	1	UR
	1M2-11635-01	PISTON (1ST O/S 0.25MM)	1	AP
	1M2-11636-01	PISTON (2ND O/S 0.50MM)	1	AP
	1M2-11637-01	PISTON (3RD O/S 0.75MM)	1	AP
	1M2-11638-01	PISTON (4TH O/S 1.00MM)	1	AP
2	1M2-11610-01	PISTON RING SET (STD)	1	
	1M2-11610-11	PISTON RING SET (1ST O/S)	1	AP
	1M2-11610-21	PISTON RING SET (2ND O/S)	1	AP
	1M2-11610-31	PISTON RING SET (3RD O/S)	1	AP
	1M2-11610-41	PISTON RING SET (4TH O/S)	1	AP
3	1W4-11633-00	PIN, Piston	1	
4	93450-20026	CIRCLIP	2	
5	93310-21874	BEARING, cylindrical	1	
6	1M2-11400-00	CRANKSHAFT ASSY	1	
7	1M2-11412-01	•CRANK 1	1	
8	1M2-11422-01	•CRANK 2	1	
9	2X4-11681-00	•PIN, crank 1	1	
10	498-11651-00	•ROD, connecting	1	
11	93310-42541	•BEARING, cylindrical	1	
12	90209-25085	•WASHER	2	
13	93306-20601	BEARING (B6206C3)	1	
14	93103-30092	OIL SEAL	1	
15	90280-05013	KEY, woodruff	1	
16	93306-20601	BEARING (B6206C3)	1	
17	93103-40091	OIL SEAL	1	

FWD

B4

FIG. 3 C.D.I MAGNETO

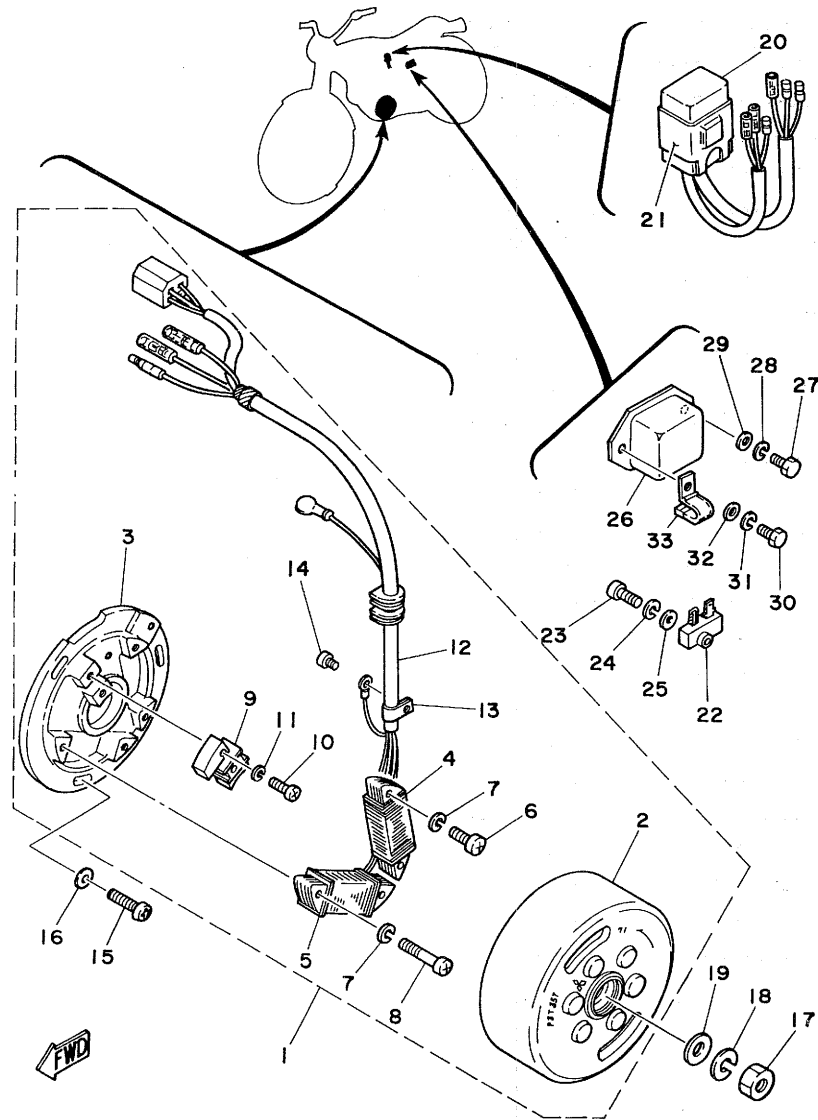

REF. NO.	PART NO.	DESCRIPTION	Q'TY	REMARKS
1	2X9-85500-20	C.D.I. MAGNETO ASSY	1	
2	2X9-85550-20	•ROTOR ASSY	1	
3	1M2-85509-20	•BASE, magneto	1	
4	2X9-85512-20	•COIL, source	1	
5	1M2-85513-22	•COIL, lighting 1	1	
6	98501-05018	•SCREW, Pan head	2	
7	92901-05100	•WASHER, sPring	4	
8	98501-05035	•SCREW, Pan head	2	
9	2X9-85580-20	•COIL, Pulser	1	
10	98501-04018	•SCREW, Pan head	2	
11	92901-04100	•WASHER, sPring	2	
12	2X9-85515-20	•LEAD WIRE ASSY	1	
13	445-81328-20	•CLAMP	1	
14	98501-04006	•SCREW, Pan head	1	
15	92501-06020	SCREW, Pan head	3	
16	92901-06600	WASHER, Plate	3	
17	90170-12067	NUT	1	
18	92901-12100	WASHER, sPring	1	
19	90201-12593	WASHER, Plate	1	
20	2X9-85540-20	C.D.I. UNIT ASSY	1	
21	2A7-85546-00	BAND	1	
22	1M1-81970-60	RECTIFIER ASSY	1	
23	98501-05020	SCREW, Pan head	1	
24	92901-05100	WASHER, sPring	1	
25	92901-05600	WASHER, Plate	1	
26	498-81910-23	VOLTAGE REGULATOR ASSY	1	UR
	443-81910-62	VOLTAGE REGULATOR ASSY	1	UR
27	97301-06012	BOLT	1	

B5

FIG. 3 C.D.I MAGNETO

REF. NO.	PART NO.	DESCRIPTION	Q'TY	REMARKS
28	92901-06100	WASHER, sPring	1	
29	92901-06600	WASHER, Plate	1	
30	97301-06014	BOLT	1	
31	92901-06100	WASHER, sPring	1	
32	92901-06600	WASHER, Plate	1	
33	90462-05005	CLAMP	1	

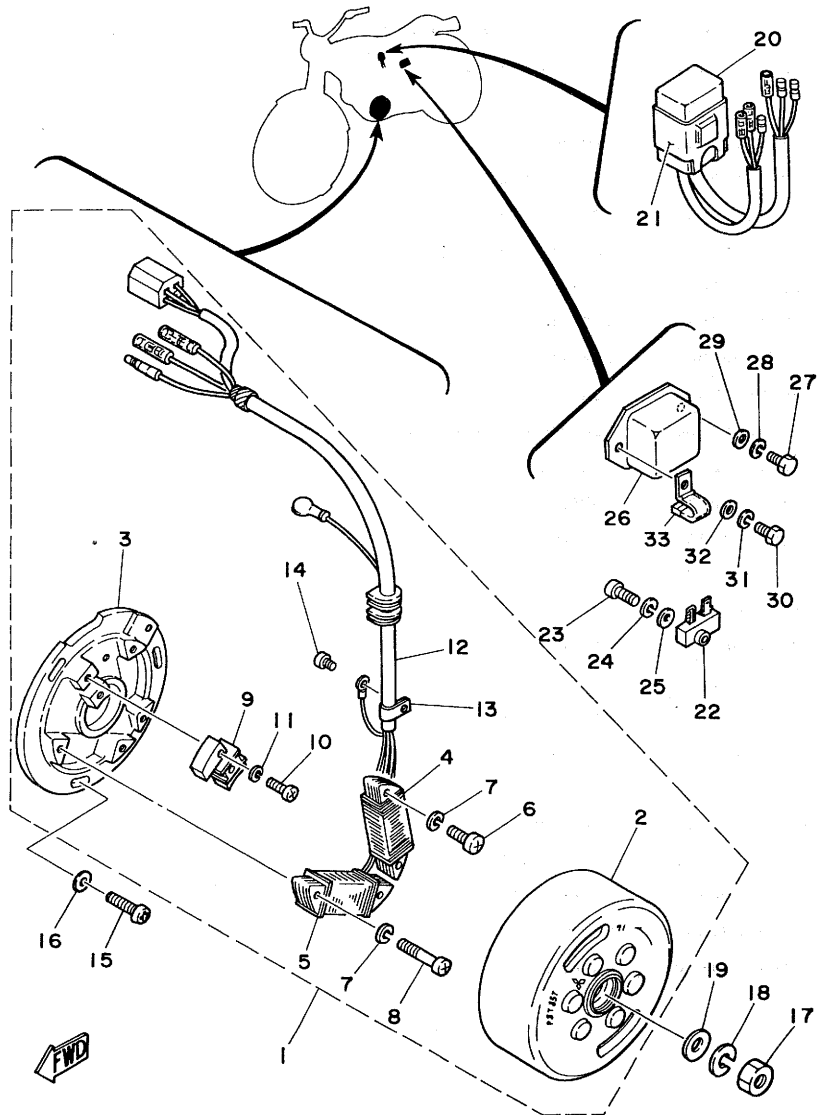

B6

FIG. 4 OIL PUMP

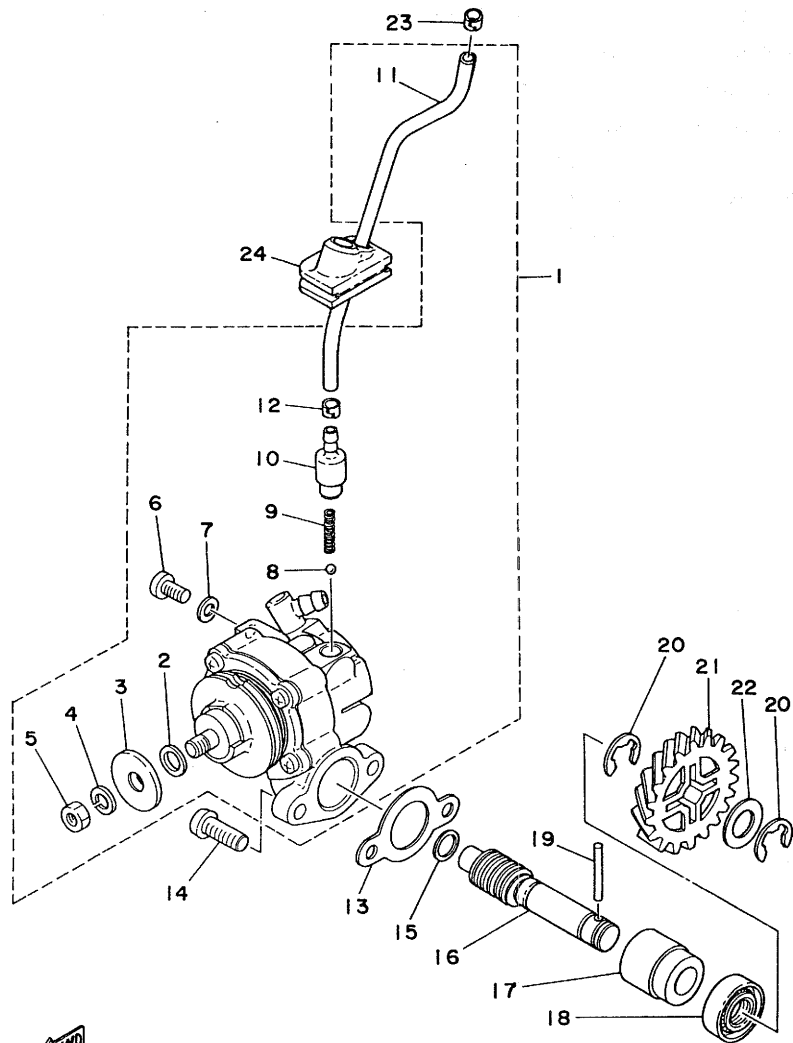

REF. NO.	PART NO.	DESCRIPTION	Q'TY	REMARKS
1	1M2-13101-01	OIL PUMP ASSY	1	
2	137-13137-00-03	.SHIM (0.3T)	1	UR
	137-13137-00-05	.SHIM (0.5T)	1	UR
	137-13137-00-10	.SHIM (1.0T)	1	UR
3	137-13138-01	.PLATE, adjusting	1	
4	92901-05100	.WASHER, spring	1	
5	95301-05600	.NUT	1	
6	98901-04008	.SCREW, blind	1	
7	90430-04004	.GASKET	1	
8	93505-32002	.BALL	1	
9	278-13169-00	.SPRING, check ball	1	
10	402-13552-00	.NOZZLE	1	
11	90445-05217	.HOSE	1	
12	90468-02033	.CLIP	1	
13	126-13116-00	GASKET, Pump case	1	
14	98501-05016	SCREW, Pan head	2	
15	90201-08624	WASHER, Plate	1	
16	1M2-13175-00	SHAFT, worm	1	
17	1E7-13176-00	METAL, worm shaft outer	1	
18	93101-10001	OIL SEAL	1	
19	93603-22028	PIN, dowel	1	
20	93430-08006	CIRCLIP	2	
21	1M1-13178-00	GEAR, Pump drive (18T)	1	
22	90201-10644	WASHER, Plate	1	
23	90468-02033	CLIP	1	
24	1M1-13174-00	HOLDER, oil Pipe	1	

FWD

B7

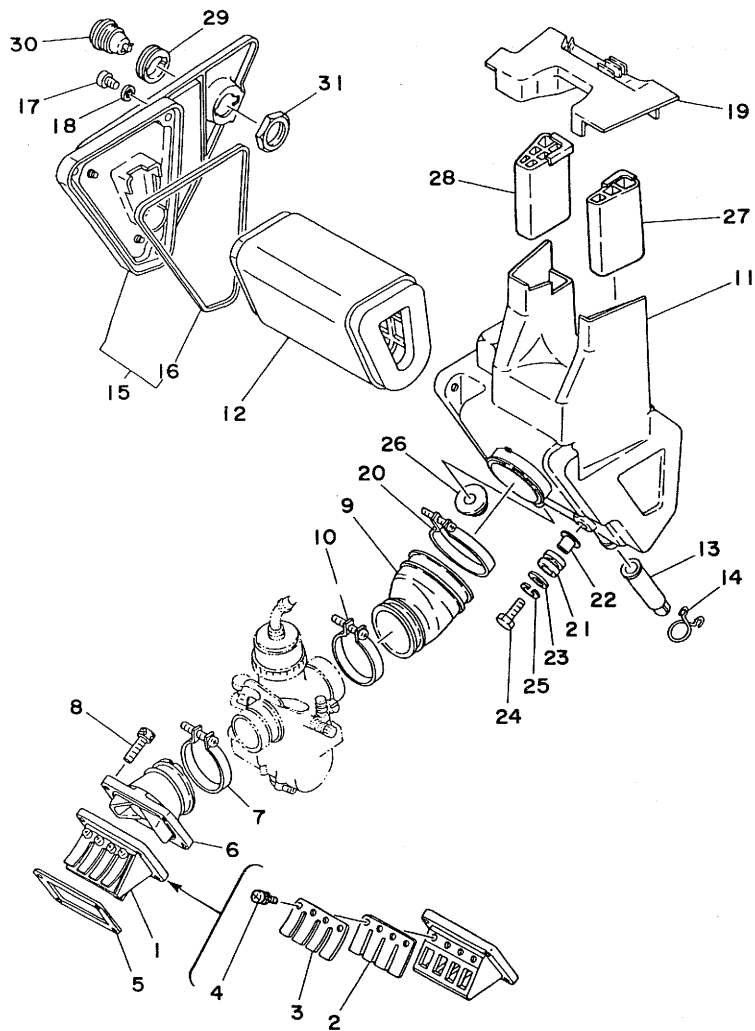

FWD

FIG. 5 INTAKE

REF. NO.	PART NO.	DESCRIPTION	Q'TY	REMARKS
1	1M1-13610-01	REED VALVE ASSY	1	
2	1M1-13613-01	.REED, valve	2	
3	1M1-13616-00	.STOPPER, reed valve	2	
4	97602-03108	.SCREW, Pan head with washer	8	
5	431-13556-01	GASKET, manifold	1	
6	1M1-13565-01	JOINT, carburetor	1	
7	90460-44108	CLAMP, hose	1	
8	91316-06025	BOLT	4	
9	1M1-14453-00	JOINT, air cleaner 1	1	
10	90460-49058	CLAMP, hose	1	
11	1M1-14401-00	AIR CLEANER CASE ASSY.	1	
12	1M1-14450-01	ELEMENT ASSY, air cleaner	1	
13	509-14457-00	SEAL	1	
14	90467-15012	CLIP	1	
15	1M1-21730-00	SIDE COVER ASSY 3	1	
16	1M1-14452-00	.SEAL	1	
17	98501-05016	SCREW, Pan head	3	
18	92901-05600	WASHER, Plate	3	
19	1M1-14418-00	COVER 2	1	
20	90460-64065	CLAMP, hose	1	
21	90480-14102	GROMMET	2	
22	90387-07391	COLLAR	2	
23	90201-06067	WASHER, Plate	2	
24	97301-06025	BOLT	2	
25	92901-06100	WASHER, sPring	2	
26	90480-18171	GROMMET	1	
27	1R7-14431-01	SILENCER, intake 1	1	

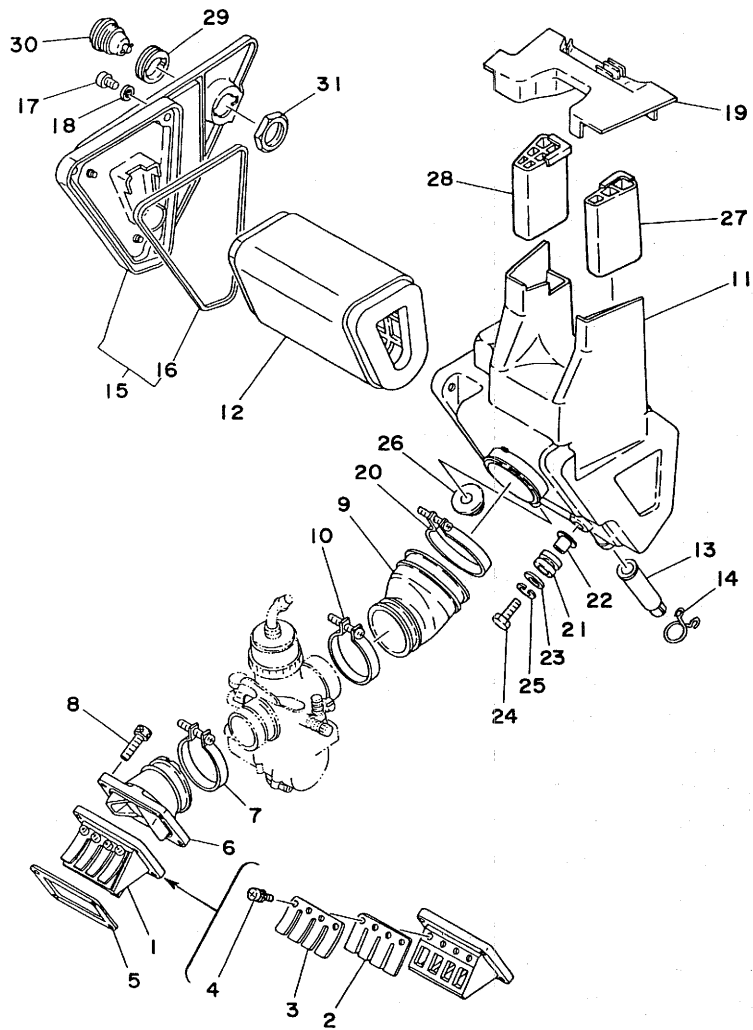

FIG. 5 INTAKE

REF. NO.	PART NO.	DESCRIPTION	Q'TY	REMARKS
28	1R7-14441-01	SILENCER, intake 2	1	
29	90480-24186	GROMMET	1	
30	1E6-21708-00	SIDE COVER LOCK ASSY	1	
31	90170-22187	NUT	1	

FWD

B9

FIG. 6 CARBURETOR

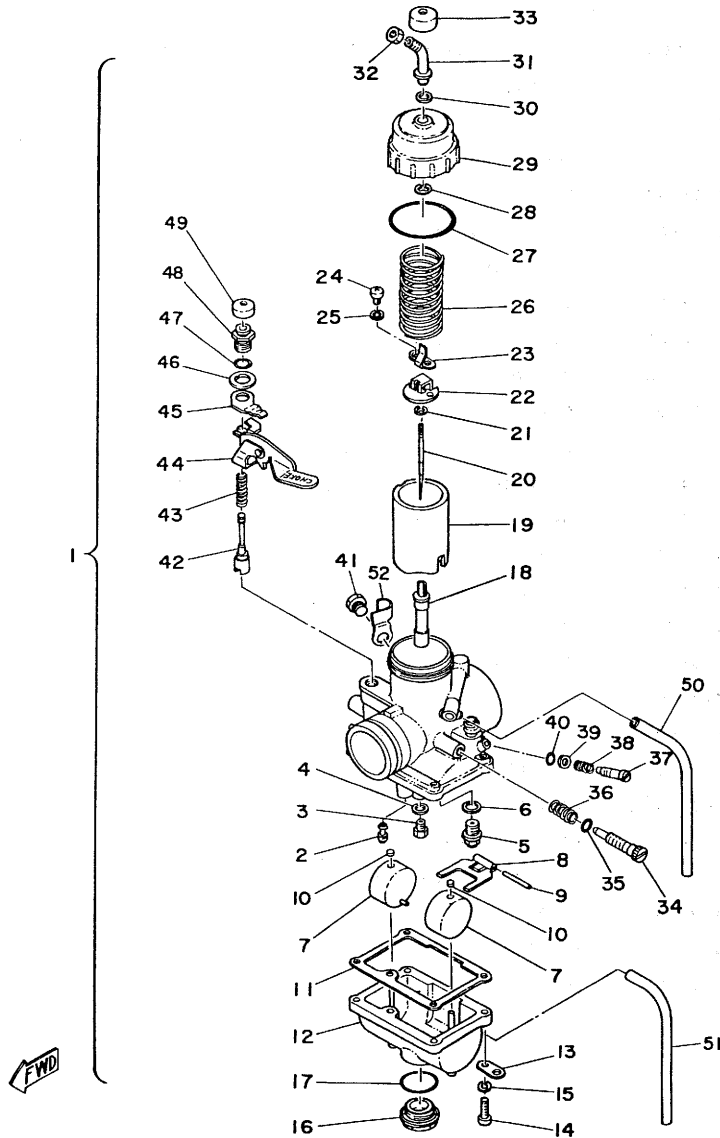

REF. NO.	PART NO.	DESCRIPTION	Q'TY	REMARKS
1	3J5-14101-00	CARBURETOR ASSY 1	1	
2	193-14142-27	•JET, Pilot (#27.5)	1	
3	137-14143-36	•JET, main (#180)	1	UR STD
	137-14143-34	•JET, main (#170)	1	UR
	137-14143-38	•JET, main (#190)	1	UR
4	137-14153-00	•WASHER, main Jet	1	
5	500-14190-30	•NEEDLE VALVE ASSY	1	
6	239-14195-00	•WASHER, needle valve	1	
7	275-14185-00	•FLOAT	2	
8	214-14187-00	•ARM, float	1	
9	127-14186-00	•PIN, float	1	
10	214-14118-00	•CAP	2	
11	500-14184-00	•GASKET, float chamber	1	
12	1M2-14181-12	•BODY, float chamber 1	1	
13	500-14146-00	•PLATE	1	
14	98501-04016	•SCREW, Pan head	4	
15	92901-04100	•WASHER, sPring	4	
16	500-14115-00	•PLUG, screw	1	
17	93210-18283	•O-RING	1	
18	363-14141-46	•NOZZLE, main	1	
19	1M2-14112-25	•VALVE, throttle 1	1	
20	239-14116-09	•NEEDLE	1	
21	164-14137-00	•CLIP	1	
22	1A0-14243-00	•PLATE	1	
23	1A0-14253-00	•SPRING	1	
24	98501-03010	•SCREW, Pan head	2	
25	92901-03100	•WASHER, sPring	2	
26	363-14131-00	•SPRING, throttle valve	1	

B10

FIG. 6 CARBURETOR

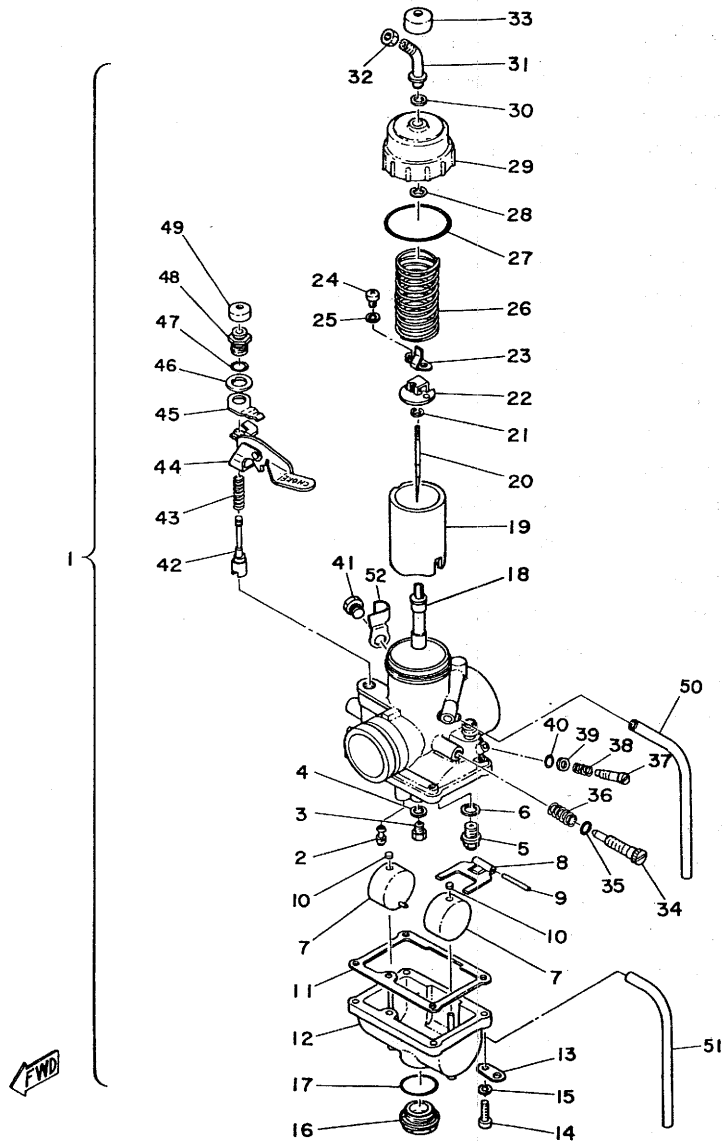

REF. NO.	PART NO.	DESCRIPTION	Q'TY	REMARKS
27	93210-40284	.O-RING	1	
28	363-14137-00	.CLIP	1	
29	500-14158-00	.TOP, mixing chamber	1	
30	509-14198-00	.GASKET	1	
31	500-14155-00	.GUIDE, cable	1	
32	127-14161-00	.NUT, cable adjusting	1	
33	1M1-14169-00	.CAP	1	
34	493-14122-00	.SCREW, throttle	1	
35	214-14147-00	.O-RING	1	
36	493-14133-00	.SPRING, throttle stop	1	
37	1G8-14123-00	.SCREW, air adjusting	1	
38	137-14134-00	.SPRING, air adjusting	1	
39	812-14235-00	.WASHER, needle	1	
40	812-14147-00	.O-RING	1	
41	1A0-14991-00	.SCREW	1	
42	1M2-14171-00	.PLUNGER, starter	1	
43	500-14135-00	.SPRING, Plunger	1	
44	1M2-14175-00	.LEVER, starter 1	1	
45	275-14178-00	.PLATE, starter lever	1	
46	1M2-14179-00	.WASHER, starter lever	1	
47	93210-09285	.O-RING	1	
48	500-14174-00	.CAP, Plunger	1	
49	802-14173-00	.COVER, Plunger cap	1	
50	256-14197-01	.PIPE	1	
51	1M2-14196-00	.PIPE	1	
52	90465-10108	CLAMP	1	

B11

FIG. 7 EXHAUST

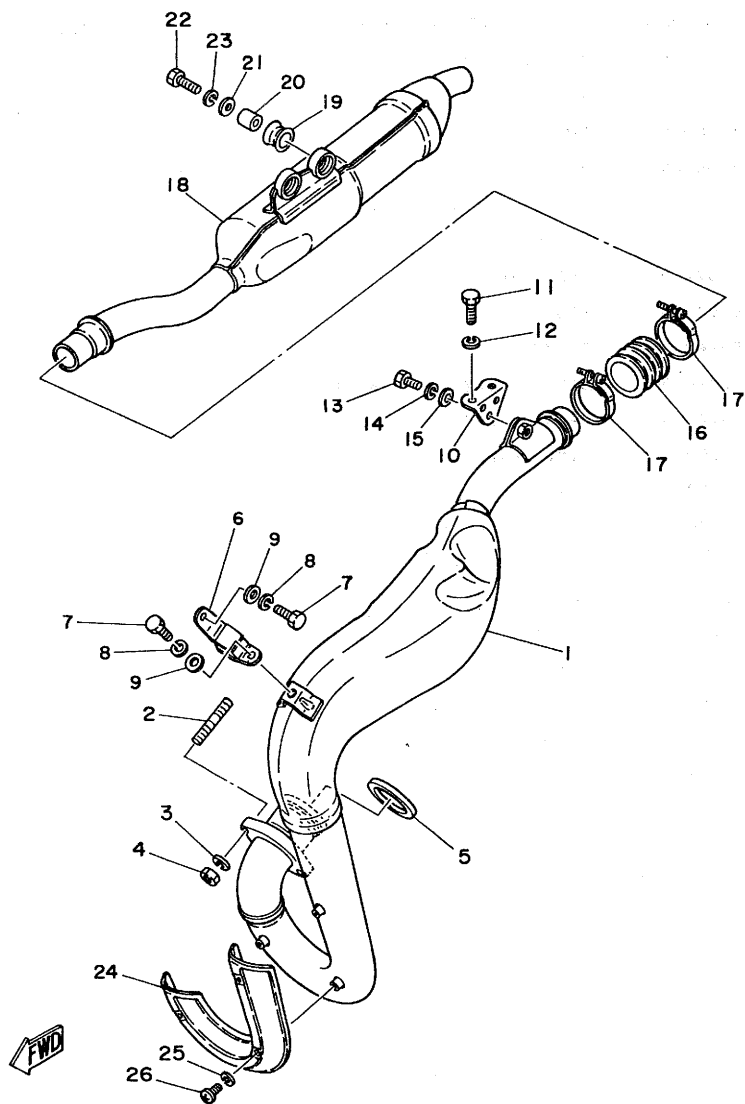

REF. NO.	PART NO.	DESCRIPTION	Q'TY	REMARKS
1	3J4-14610-00	EXHAUST PIPE ASSY 1	1	
2	90116-08264	BOLT, stud	2	
3	92901-08100	WASHER, sPring	2	
4	95301-08600	NUT	2	
5	214-14613-00	GASKET, exhaust Pipe	1	
6	1M1-14772-00	STAY, muffler 2	1	
7	97321-06014	BOLT	2	
8	92901-06100	WASHER, sPring	2	
9	92901-06600	WASHER, Plate	2	
10	1M1-14771-01	STAY, muffler 1	1	
11	97301-06016	BOLT	2	
12	92901-06100	WASHER, sPring	2	
13	97301-08016	BOLT	1	
14	92901-08100	WASHER, sPring	1	
15	92901-08600	WASHER, Plate	1	
16	1M1-14714-00	GASKET, muffler	1	
17	90460-43053	CLAMP, hose	2	
18	3J4-14753-00	SILENCER, exhaust	1	
19	565-14747-00	DAMPER, muffler	2	
20	90387-08258	COLLAR	2	
21	90201-08113	WASHER, Plate	2	
22	97301-08030	BOLT	2	
23	92901-08100	WASHER, sPring	2	
24	1M1-14728-00	PROTECTOR, muffler 2	1	
25	92906-06100	WASHER, sPring	3	
26	98906-06010	SCREW, bind	3	

FIG. 8 CRANKCASE

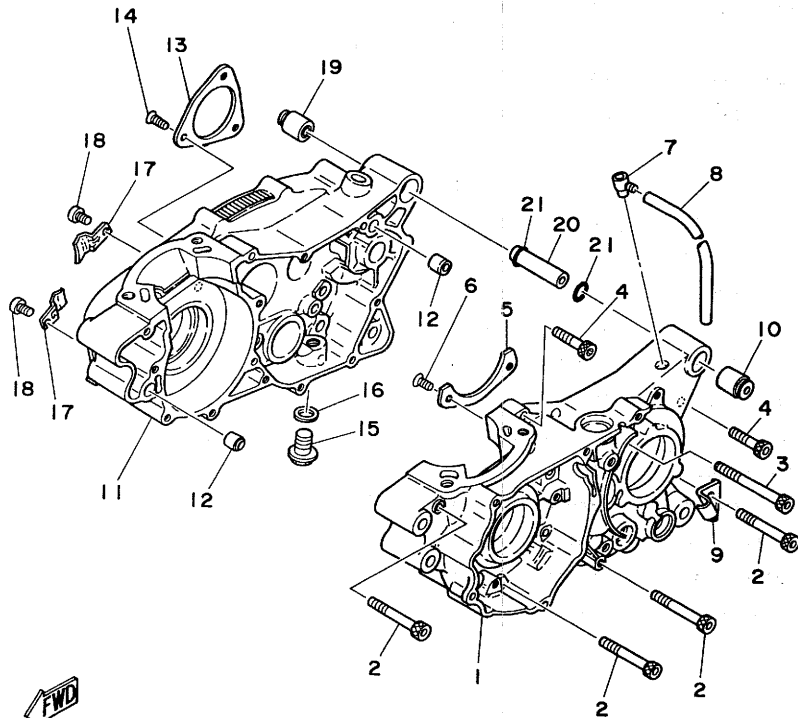
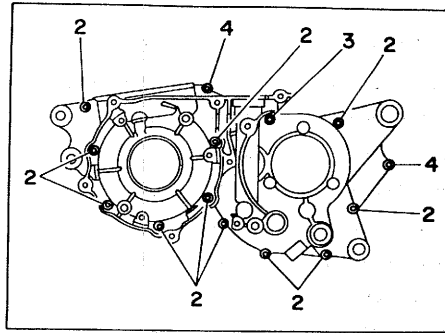

REF. NO.	PART NO.	DESCRIPTION	Q'TY	REMARKS
1	1M2-15111-01	CRANKCASE 1	1	
2	91316-06060	BOLT	11	
3	91316-06080	BOLT	1	
4	91316-06035	BOLT	2	
5	509-15381-00	PLATE, bearing cover	1	
6	92701-06012	SCREW, flat head	2	
7	498-15371-00	BREATHER	1	
8	90445-07340	HOSE	1	
9	90465-14095	CLAMP	1	
10	328-15316-00	DAMPER, engine mount 1	1	
11	1M2-15121-01	CRANKCASE 2	1	
12	91810-05016	PIN, dowel	2	
13	1W4-15383-00	PLATE, bearing cover	1	
14	92701-06012	SCREW, flat head	3	
15	90340-14010	PLUG, straight screw	1	
16	137-15353-00	GASKET, drain	1	
17	434-15118-00	HOLDER	2	
18	92501-08010	SCREW, Pan head	2	
19	328-15316-00	DAMPER, engine mount 1	1	
20	438-15317-00	SPACER, engine mount	1	
21	93210-11073	O-RING	2	

B13

FIG. 9 CRANKCASE COVER

REF. NO.	PART NO.	DESCRIPTION	Q'TY	REMARKS
1	1M2-15421-02	COVER, crankcase 2	1	
2	1M1-15451-00	GASKET, crankcase cover	1	
3	91316-06030	BOLT	5	
4	91316-06025	BOLT	2	
5	1M1-15431-00	COVER, crankcase 3	1	
6	91810-05016	PIN, dowel	2	
7	1M1-15461-00	GASKET, crankcase cover 2	1	
8	91316-06025	BOLT	10	
9	91316-06040	BOLT	1	
10	90465-10096	CLAMP	1	
11	1M1-15363-00	PLUG, oil	1	
12	93210-14104	O-RING	1	
13	1M1-15416-01	COVER, oil Pump	1	
14	1M1-15456-00	GASKET, oil Pump cover 1	1	
15	91316-06030	BOLT	3	

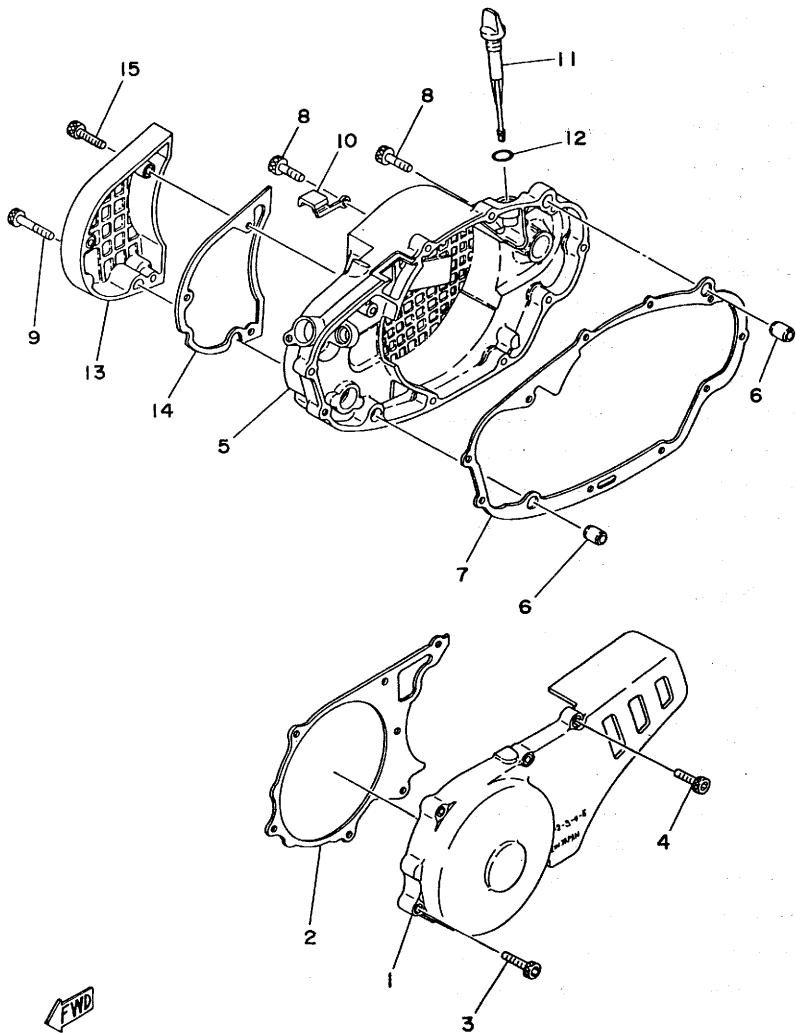
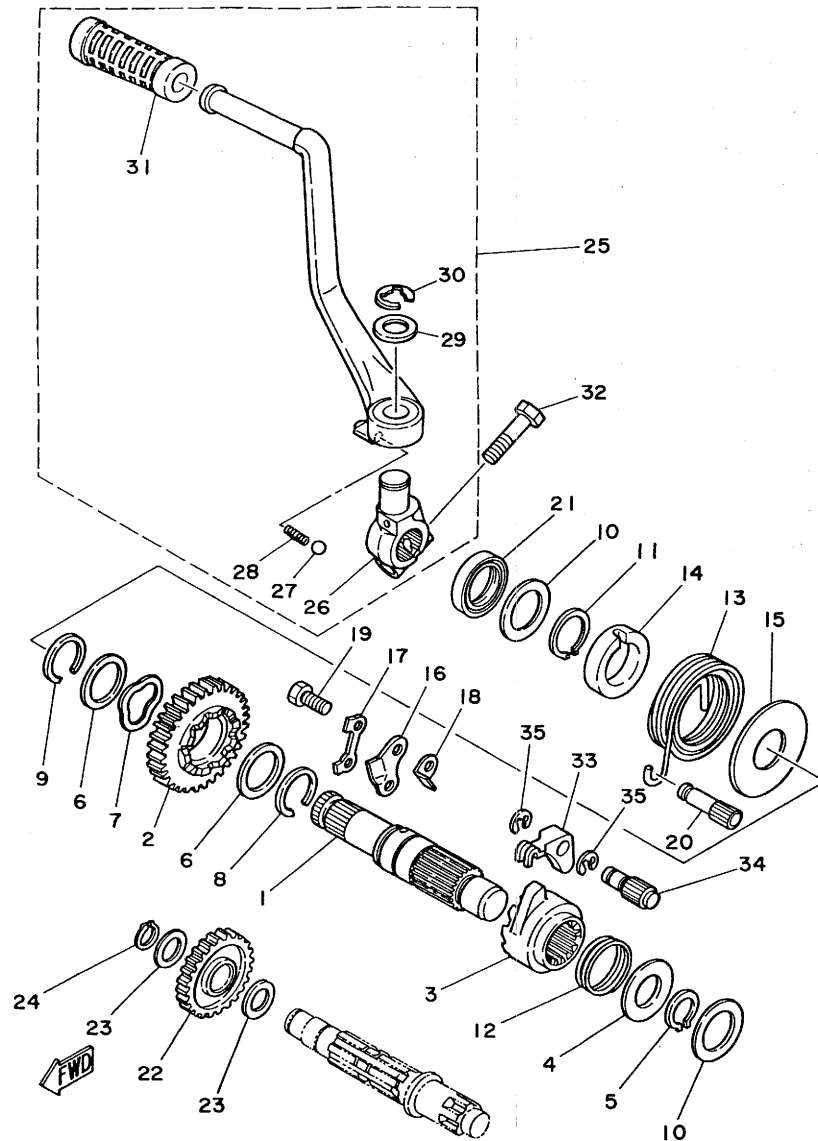

FIG. 10 KICK STARTER



REF. NO.	PART NO.	DESCRIPTION	Q'TY	REMARKS
1	1W4-15661-00	AXLE, kick	1	
2	1W4-15641-01	GEAR, kick (27T)	1	
3	1M1-15671-00	WHEEL, ratchet	1	
4	363-15676-00	COVER, sPring	1	
5	93410-20038	CIRCLIP	1	
6	90201-25287	WASHER, Plate	2	
7	90206-25059	WASHER, wave	1	
8	93440-25020	CIRCLIP	1	
9	93440-25019	CIRCLIP	1	
10	90201-20278	WASHER, Plate	2	
11	93410-25010	CIRCLIP	1	
12	90501-23143	SPRING, comPression	1	
13	90508-32317	SPRING, torsion	1	
14	1M1-15664-00	GUIDE, sPring	1	
15	90201-25637	WASHER, Plate	1	
16	1W4-15674-00	GUIDE, ratchet wheel	1	
17	1W4-15686-00	WASHER, lock	1	
18	1W4-15668-00	STOPPER	1	
19	97311-06016	BOLT	2	
20	1M1-15668-01	STOPPER	1	
21	93109-20014	OIL SEAL	1	
22	1W4-15651-00	GEAR, kick idie (22T)	1	
23	90201-17255	WASHER, Plate	2	
24	93410-17008	CIRCLIP	1	
25	1M1-15620-01	KICK CRANK ASSY	1	
26	509-15621-01	•BOSS, kick crank	1	
27	93507-32009	•BALL	1	
28	90501-12081	•SPRING, comPression	1	

B15

FIG. 10 KICK STARTER

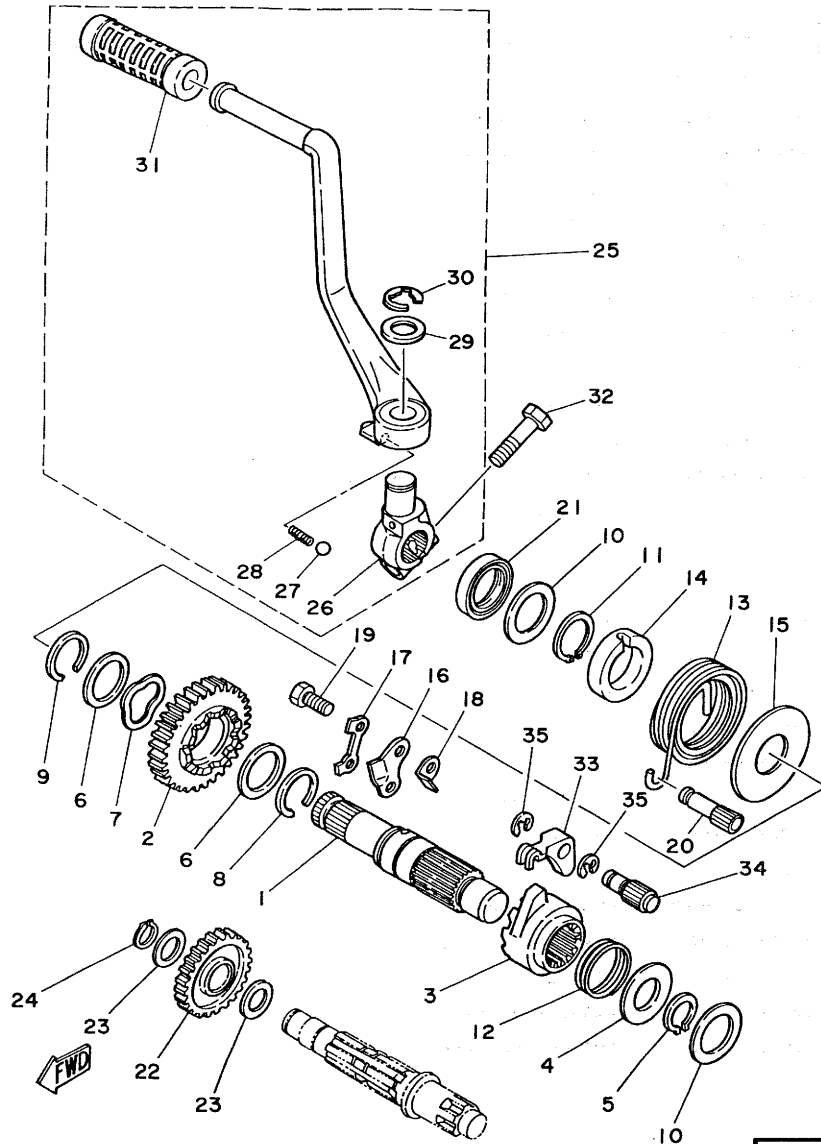

REF. NO.	PART NO.	DESCRIPTION	Q'TY	REMARKS
29	90201-15234	•WASHER, Plate	1	
30	93430-10016	•CIRCLIP	1	
31	156-15618-01	•COVER, kick lever	1	
32	97311-08030	BOLT	1	
33	363-15656-00	LINK	1	
34	363-15659-00	SHAFT	1	
35	93430-07012	CIRCLIP	2	

C2

FIG. 11 CLUTCH

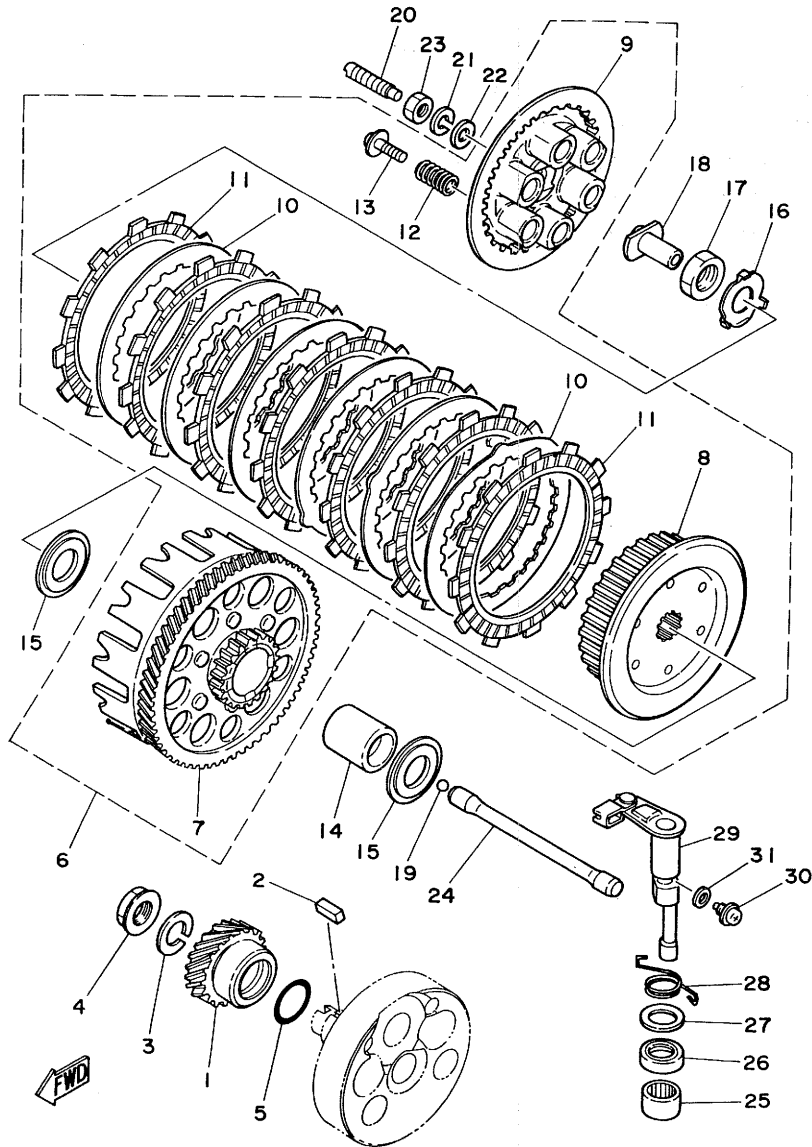

REF. NO.	PART NO.	DESCRIPTION	Q'TY	REMARKS
1	1M1-16111-00	GEAR, Primary drive (23T)	1	
2	90282-07019	KEY, straight	1	
3	92901-18100	WASHER, sPring	1	
4	90179-18172	NUT	1	
5	93210-29282	O-RING	1	
6	2N6-16300-00	CLUTCH ASSY	1	
7	2N6-16150-00	•PRIMARY DRIVEN GEAR COMP.(65T)	1	
8	509-16371-01	•BOSS, clutch	1	
9	1M1-16351-00	•PLATE, Pressure 1	1	
10	498-16325-00	•PLATE, clutch 2	6	
11	363-16321-00	•PLATE, friction	7	
12	90501-23428	•SPRING, comPrission	6	
13	90159-06016	•SCREW, with washer	6	
14	1M1-16181-00	SPACER 1	1	
15	360-16154-00	PLATE, thrust 1	2	
16	90215-20125	WASHER, lock	1	
17	90170-20195	NUT	1	
18	1M1-16356-00	ROD, Push 1	1	
19	93515-32029	BALL	1	
20	90149-08105	SCREW	1	
21	92901-08100	WASHER, sPring	1	
22	92901-08200	WASHER, Plain	1	
23	95311-08700	NUT	1	
24	1M1-16357-00	ROD, Push 2	1	
25	93315-11720	BEARING, cylindrical	1	
26	93102-17004	OIL SEAL	1	
27	90201-17327	WASHER, Plate	1	
28	90508-14360	SPRING, torsion	1	

C3

FIG. 11 CLUTCH

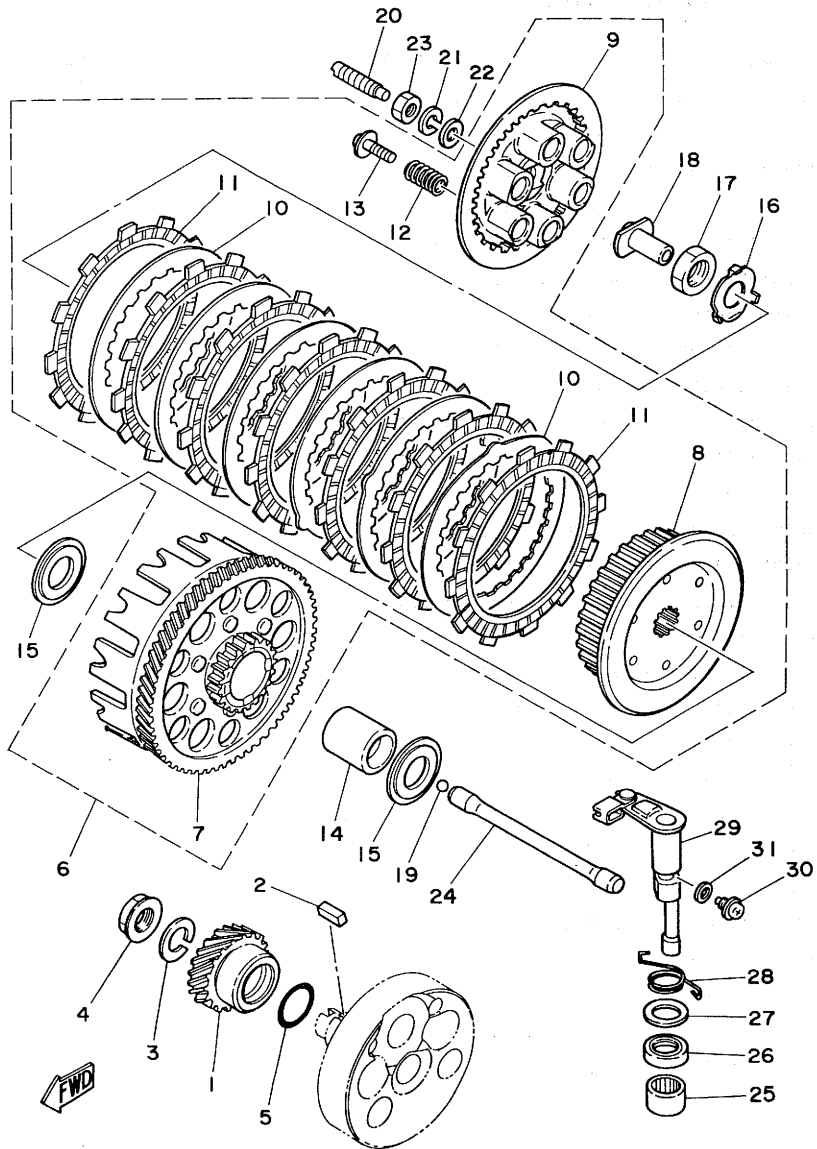

REF. NO.	PART NO.	DESCRIPTION	Q'TY	REMARKS
29	1M1-16380-00	PUSH LEVER ASSY	1	
30	90149-08108	SCREW	1	
31	90430-08069	GASKET	1	

C4

FIG. 12 TRANSMISSION

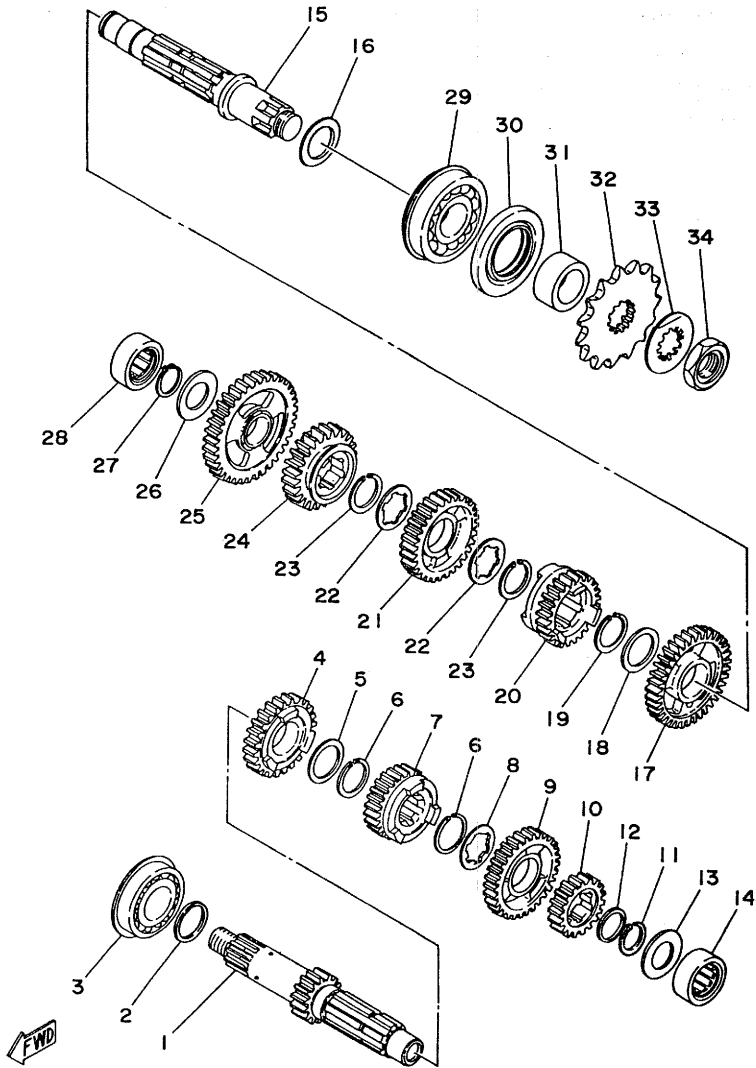

REF. NO.	PART NO.	DESCRIPTION	Q'TY	REMARKS
1	1M1-17411-00	AXLE, main (13T)	1	
2	168-17428-01-03	SHIM 2 (0.3T)	1	UR
	168-17428-01-05	SHIM 2 (0.5T)	1	UR
3	93306-20515	BEARING (B6205)	1	
4	1M1-17141-01	GEAR, 4th Pinion (23T)	1	
5	90201-25287	WASHER, Plate	1	
6	93440-25019	CIRCLIP	2	
7	1R8-17131-00	GEAR, 3rd Pinion (21T)	1	
8	90209-22082	WASHER	1	
9	1N6-17151-00	GEAR, 5th Pinion (25T)	1	
10	1N6-17121-00	GEAR, 2nd Pinion (17T)	1	
11	93410-20038	CIRCLIP	1	
12	90201-20613	WASHER, Plate	1	
13	90201-20278	WASHER, Plate	1	
14	93311-62035	BEARING, cylindrical	1	
15	1M2-17421-00	AXLE, drive	1	
16	168-17428-01-03	SHIM 2 (0.3T)	1	UR
	168-17428-01-05	SHIM 2 (0.5T)	1	UR
17	1N6-17221-00	GEAR, 2nd wheel (29T)	1	
18	90201-25287	WASHER, Plate	1	
19	93440-25019	CIRCLIP	1	
20	1N6-17251-00	GEAR, 5th wheel (21T)	1	
21	1R8-17231-00	GEAR, 3rd wheel (25T)	1	
22	90209-22082	WASHER	2	
23	93440-25019	CIRCLIP	2	
24	1M1-17241-01	GEAR, 4th wheel (23T)	1	
25	1M1-17211-00	GEAR, 1st wheel (33T)	1	
26	90201-20278	WASHER, Plate	1	

C5

FIG. 12 TRANSMISSION

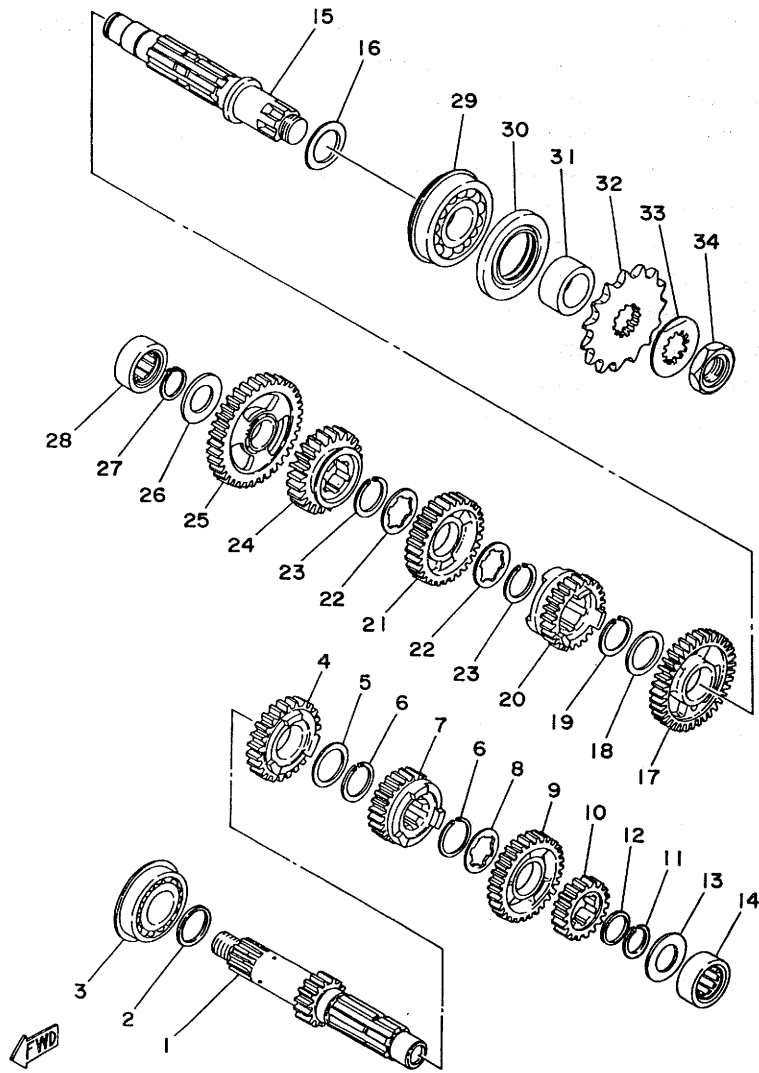

REF. NO.	PART NO.	DESCRIPTION	Q'TY	REMARKS
27	93410-20038	CIRCLIP	1	
28	93311-62035	BEARING, cylindrical	1	
29	93306-30512	BEARING (B6305)	1	
30	93102-35054	OIL SEAL	1	
31	90387-25192	COLLAR	1	
32	1M1-17461-70	SPROCKET, drive (17T)	1	
33	90215-21121	WASHER, lock	1	
34	90179-18020	NUT	1	

C6

FIG. 13 TACHOMETER GEAR

REF. NO.	PART NO.	DESCRIPTION	Q'TY	REMARKS
1	1M1-17831-00	GEAR, drive (3T/23T)	1	
2	237-17861-00	AXLE, drive gear	1	
3	248-17837-00	SHIM	2	
4	438-17811-01	HOUSING, tachometer gear	1	
5	93104-07036	•OIL SEAL	1	
6	443-17841-00	GEAR, driven (15T)	1	
7	93210-17239	O-RING	1	
8	438-17812-00	STOPPER	1	
9	97301-06012	BOLT	1	
10	92901-06100	WASHER, spring	1	
11	90381-08002	BUSH, solid	1	

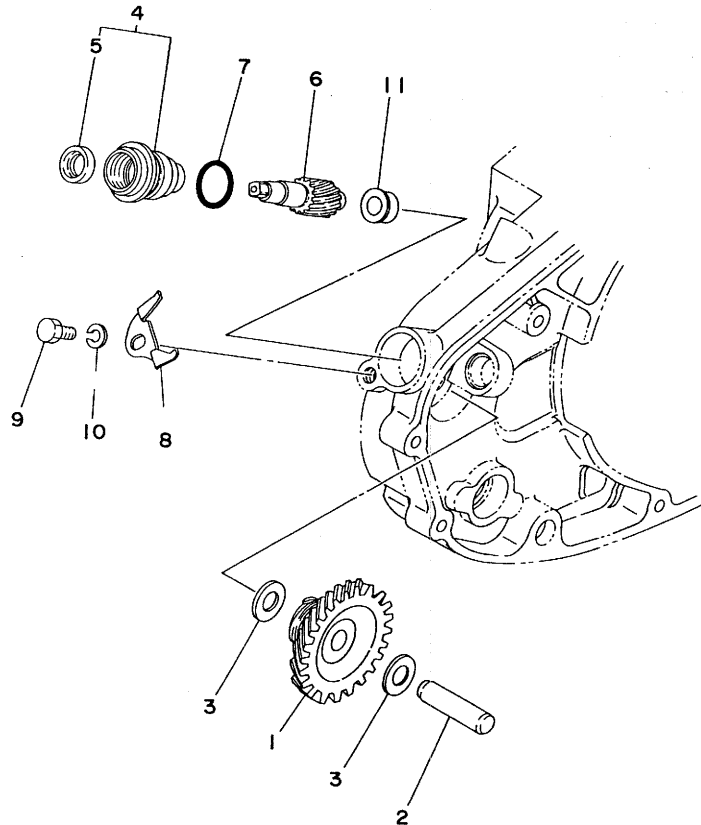

FWD

C7

FIG. 14 SHIFT CAM-FORK

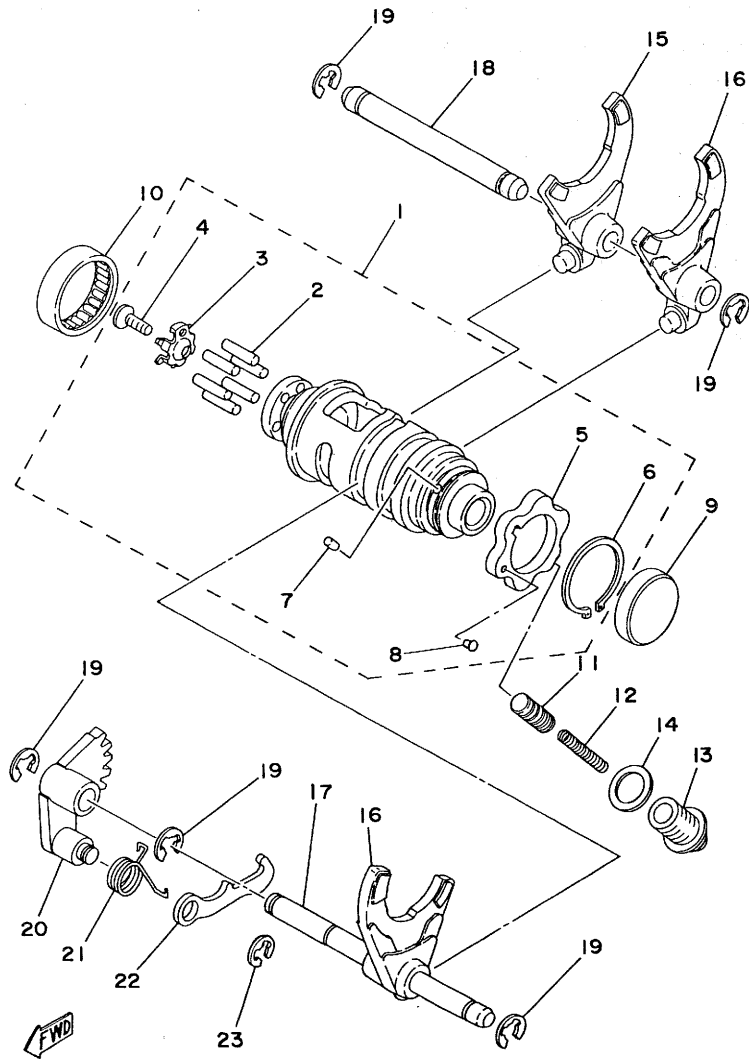

REF. NO.	PART NO.	DESCRIPTION	Q'TY	REMARKS
1	1M1-18540-00	SHIFT CAM ASSY	1	
2	93604-18100	•PIN, dowel	6	
3	434-18561-00	•PLATE, side 1	1	
4	98701-05012	•SCREW, flat head	1	
5	1E6-18141-01	•PLATE, stopPer	1	
6	93410-30012	•CIRCLIP	1	
7	93604-08071	•PIN, dowel	1	
8	136-18542-00	•POINT, neutral	1	
9	90338-22007	PLUG	1	
10	93315-23208	BEARING, cylindrical	1	
11	353-18547-00	STOPPER, cam	1	
12	90501-10062	SPRING, compResion	1	
13	90109-14485	BOLT	1	
14	137-15353-00	GASKET, drain	1	
15	1M1-18511-00	FORK, shift 1	1	
16	1M1-18512-00	FORK, shift 2	2	
17	1M1-18531-00	BAR, shift fork guide 1	1	
18	363-18535-00	BAR, shift fork guide 2	1	
19	93430-08006	CIRCLIP	5	
20	434-18122-00	LEVER, shift 2	1	
21	90508-08334	SPRING, torsion	1	
22	498-18151-03	LEVER, shift 3	1	
23	93430-07012	CIRCLIP	1	

FIG. 15 SHIFT SHAFT•PEDAL

REF. NO.	PART NO.	DESCRIPTION	Q'TY	REMARKS
1	1M1-18101-01	SHIFT SHAFT ASSY	1	
2	90560-12171	SPACER	1	
3	90508-32318	SPRING, torsion	1	
4	93101-12004	OIL SEAL	1	
5	93608-30128	PIN, dowel	1	
6	1M1-18111-01	PEDAL, shift	1	
7	132-18113-01	COVER, shift Pedal	1	
8	97321-06020	BOLT	1	
9	214-18131-00	BOOT, sealing	1	

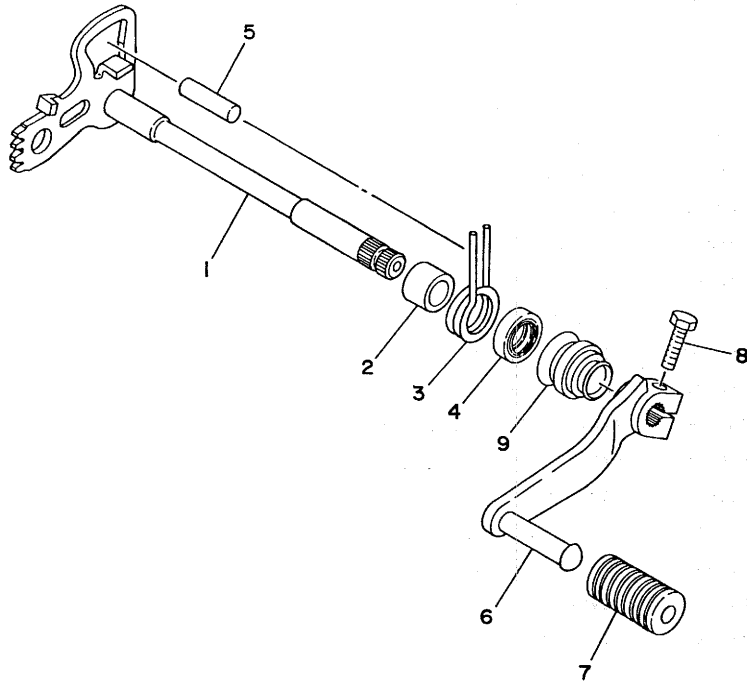

C9

FIG. 16 FRAME, TOOL

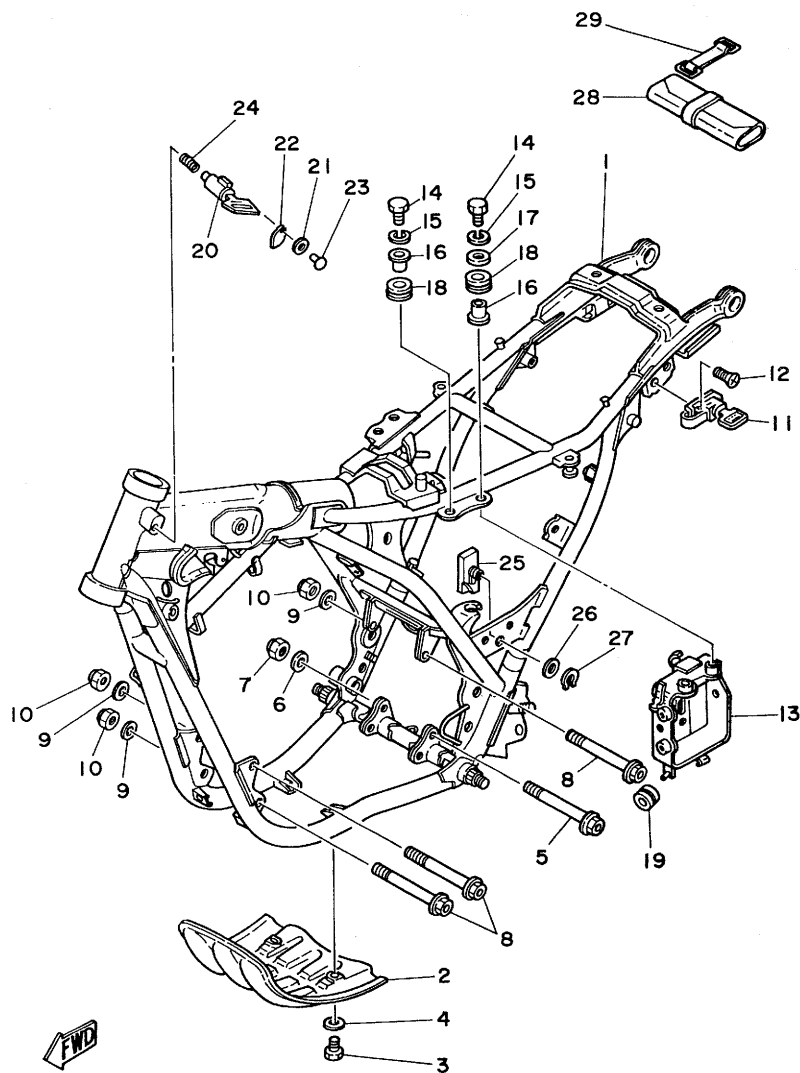

REF. NO.	PART NO.	DESCRIPTION	Q'TY	REMARKS
1	3J4-21110-00-33	FRAME COMP	1	yamaha black
2	1M1-21471-00-90	PROTECTOR, engine	1	uni chrome (black)
3	97301-06012	BOLT	4	
4	92901-06600	WASHER, Plate	4	
5	90105-10050	BOLT, washer based	1	
6	92901-10200	WASHER, Plain	1	
7	90185-10035	NUT, self-locking	1	
8	90105-08024	BOLT, washer based	3	
9	92901-08200	WASHER, Plain	3	
10	90185-08054	NUT, self-locking	3	
11	1E6-21308-00	HELMET HANGER ASSY	1	
12	92701-06018	SCREW, flat head	1	
13	1M1-21240-00	BOX COMP.	1	
14	97302-06025	BOLT	2	
15	92902-06100	WASHER, spring	2	
16	90387-07391	COLLAR	2	
17	90201-06067	WASHER, Plate	1	
18	90480-14102	GROMMET	2	
19	90480-01176	GROMMET	1	
20	1E6-23408-00	STEERING LOCK ASSY	1	
21	90206-04003	WASHER, wave	1	
22	584-23484-01	CAP, handle lock	1	
23	90269-04003	RIVET	1	
24	90502-09024	SPRING, conical	1	
25	583-22147-01	PROTECTOR, chain	1	
26	90206-15023	WASHER, wave	1	
27	93410-15005	CIRCLIP	1	
28	1M1-28100-10	TOOL KIT	1	

FIG. 16 FRAME. TOOL

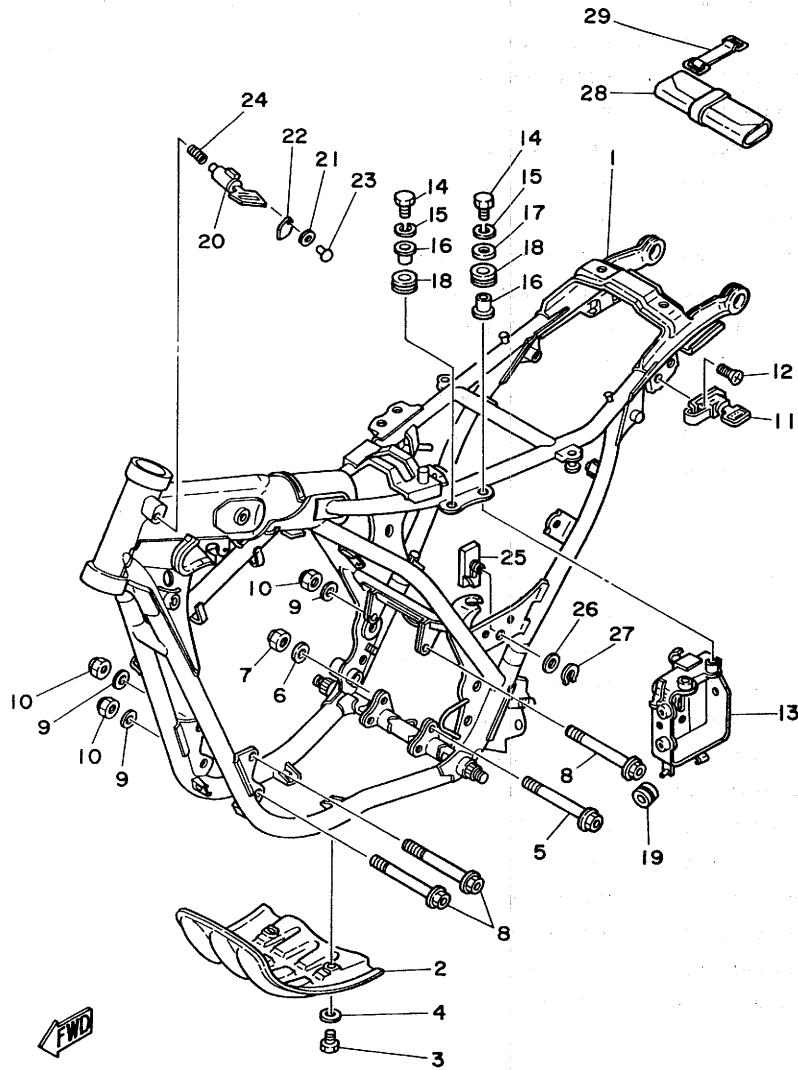

REF. NO.	PART NO.	DESCRIPTION	Q'TY	REMARKS
29	288-21376-00	BAND, tool	1	

C11

FIG. 17 FRONT FENDER•REAR FENDER

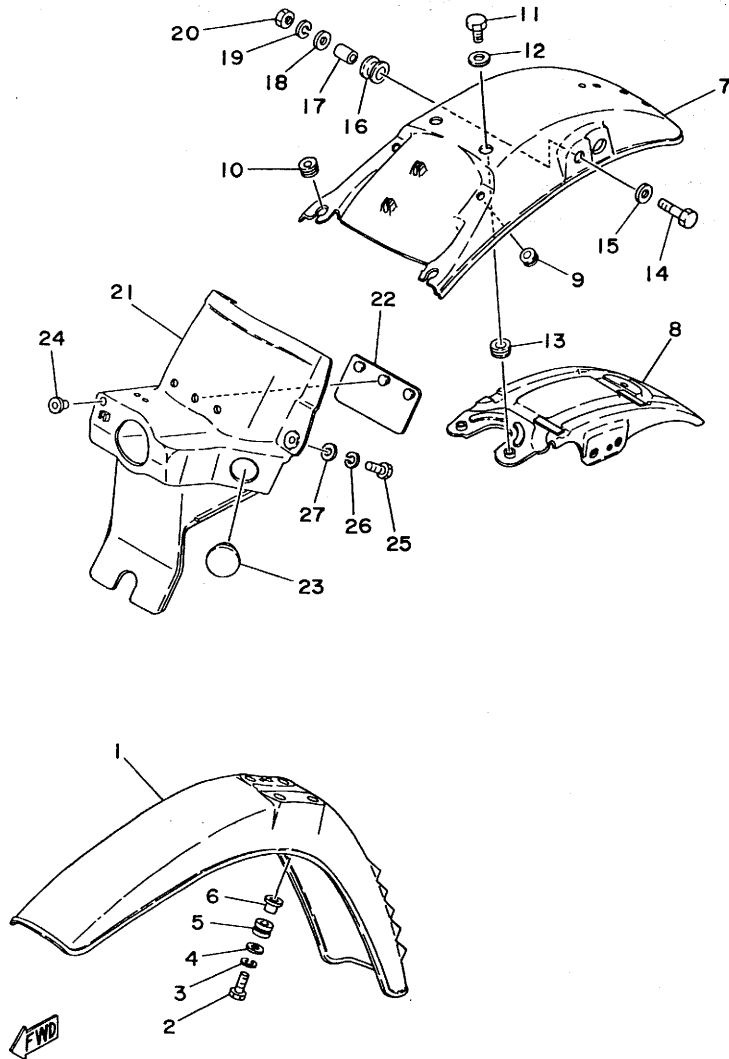

REF. NO.	PART NO.	DESCRIPTION	Q'TY	REMARKS
1	3J4-21511-00	FENDER, front	1	clean white
2	97301-06025	BOLT	4	
3	92901-06100	WASHER, sPring	4	
4	90201-06067	WASHER, Plate	4	
5	90480-14198	GROMMET	4	
6	90387-06388	COLLAR	4	
7	3J4-21611-00	FENDER, rear	1	clean white
8	1M1-21617-00	BRACKET, fender	1	
9	90480-10208	GROMMET	2	
10	90480-12053	GROMMET	2	
11	97301-06025	BOLT	2	
12	90201-06067	WASHER, Plate	2	
13	90480-15058	GROMMET	2	
14	97301-08030	BOLT	2	
15	90209-09155	WASHER	2	
16	565-14747-00	DAMPER, muffler	2	
17	90387-08258	COLLAR	2	
18	92901-08200	WASHER, Plain	2	
19	92901-08100	WASHER, sPring	2	
20	95301-08600	NUT	2	
21	2N6-21620-00	MUD GUARD COMP.	1	
22	1M1-21621-00	FLAP	1	
23	90480-01230	GROMMET	2	
24	395-21638-00	DAMPER 1	1	
25	97301-06014	BOLT	3	
26	92901-06100	WASHER, sPring	3	
27	90201-06067	WASHER, Plate	3	

FIG. 18 SIDE COVER

REF. NO.	PART NO.	DESCRIPTION	Q'TY	REMARKS
1	2N6-21711-00-36	COVER, side (L.H)	1	clean white
2	2N6-21721-00-36	COVER, side (R.H)	1	clean white
3	4E7-21784-00	EMBLEM 4	1	
4	2Y9-21786-00	EMBLEM 6	2	
5	90480-12053	GROMMET	2	
6	90480-12053	GROMMET	4	

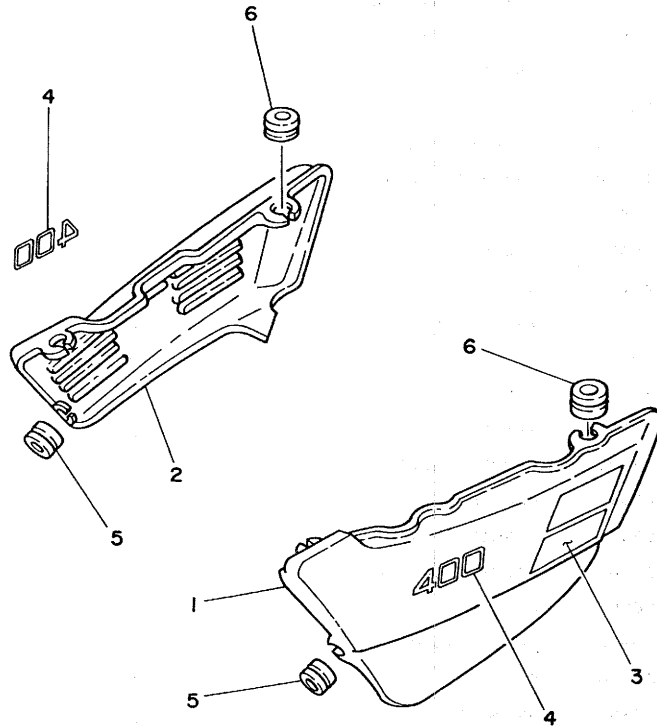
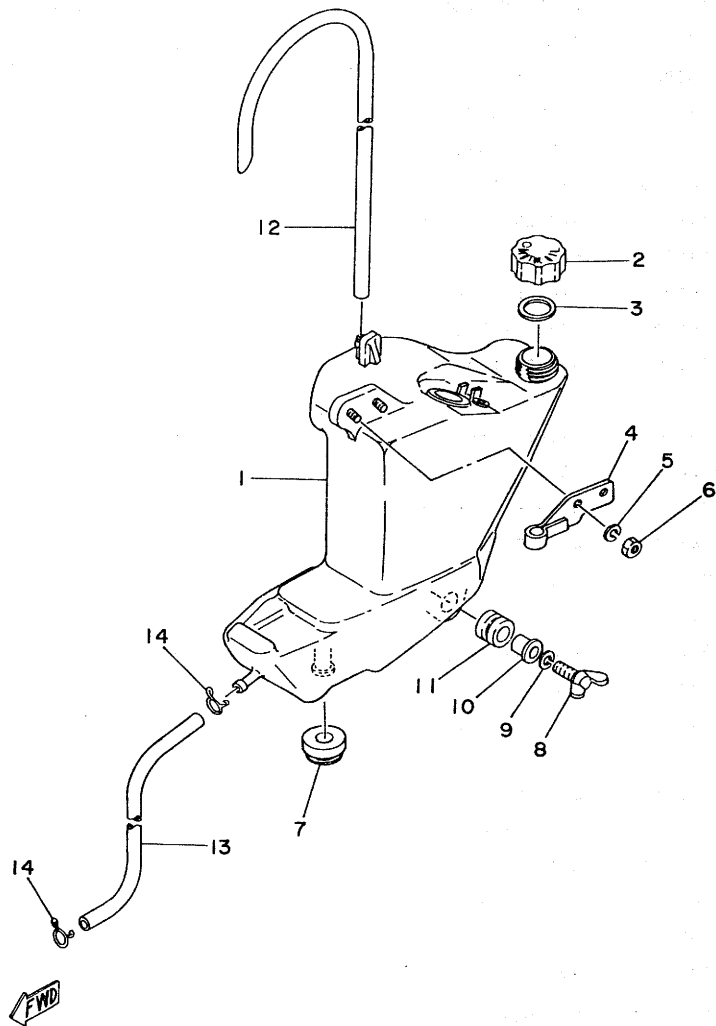
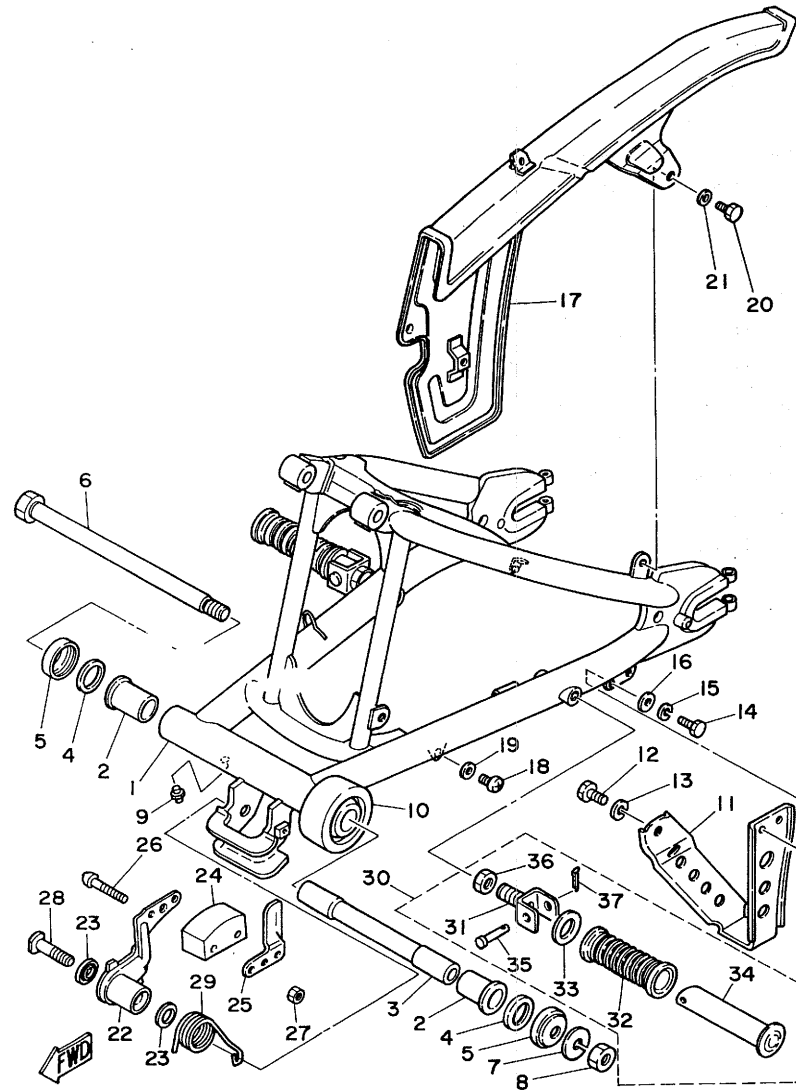

FIG. 19 OIL TANK



REF. NO.	PART NO.	DESCRIPTION	Q'TY	REMARKS
1	2N6-21751-00	TANK, oil	1	
2	434-21771-00	BODY, caP	1	
3	90430-18067	GASKET	1	
4	1M1-21796-00	HINGE	1	
5	92902-05100	WASHER, sPring	2	
6	95302-05600	NUT	2	
7	90480-18171	GROMMET	1	
8	90122-06001	BOLT, wing	1	
9	92901-06100	WASHER, sPring	1	
10	90387-07391	COLLAR	1	
11	90480-14102	GROMMET	1	
12	90445-09228	HOSE	1	
13	90445-09112	HOSE	1	
14	90467-08003	CLIP	2	

FIG. 20 REAR ARM



REF. NO.	PART NO.	DESCRIPTION	Q'TY	REMARKS
1	2N6-22110-00-33	REAR ARM COMP.	1	yamaha black
2	90386-22077	BUSH	2	
3	90387-16398	COLLAR	1	
4	156-22127-00	SHIM (0.3T)	1	UN
5	322-22128-01	COVER, thrust 1	2	
6	2N6-22141-00	SHAFT, Pivot	1	
7	92901-14100	WASHER, sPring	1	
8	95611-14100	NUT, u	1	
9	93700-06004	NIPPLE, Grease	1	
10	1M1-22151-00	SEAL, Guard	1	
11	1M1-22318-00	GUARD, chain	1	
12	97302-08014	BOLT	1	
13	92902-08100	WASHER, sPring	1	
14	97301-06016	BOLT	2	
15	92901-06100	WASHER, sPring	2	
16	92901-06600	WASHER, Plate	2	
17	1R8-22311-01-33	CASE, chain	1	yamaha black
18	98501-05010	SCREW, Pan head	3	
19	92901-05600	WASHER, Plate	3	
20	97302-05010	BOLT	1	
21	92901-05600	WASHER, Plate	1	
22	1M1-22179-00	ARM, tensioner	1	
23	93104-14044	OIL SEAL	2	
24	2N0-22178-00	TENSIONER	1	
25	1M1-22187-00	GUIDE, chain	1	
26	98501-05035	SCREW, Pan head	2	
27	95301-05700	NUT	2	
28	90109-10533	BOLT	1	
29	90508-35350	SPRING, torsion	1	
30	120-27430-02	REAR FOOTREST ASSY 1	2	

C15

FIG. 20 REAR ARM

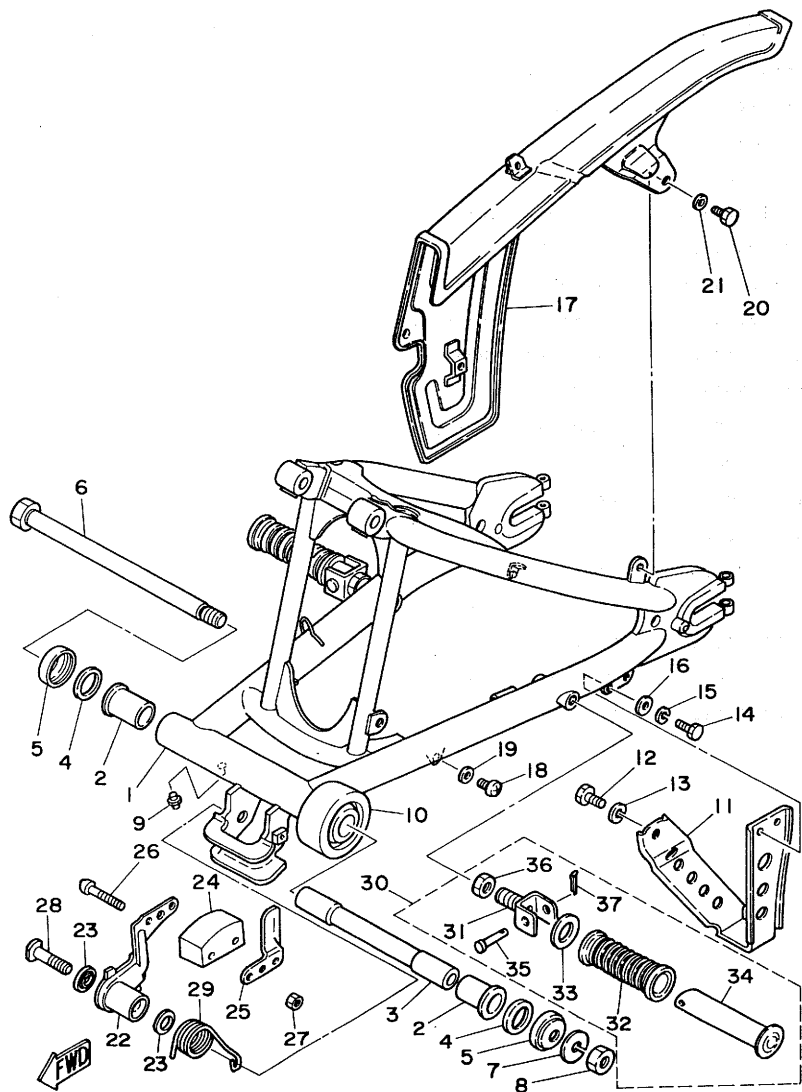

REF. NO.	PART NO.	DESCRIPTION	Q'TY	REMARKS
31	120-27432-02	•BRACKET 1	1	
32	120-27433-00	•COVER, rear footrest	1	
33	90201-20279	•WASHER, Plate	1	
34	120-27431-00	•FOOTREST, rear 1	1	
35	90240-06009	•PIN, clevis	1	
36	95301-12700	•NUT	1	
37	91401-16015	•PIN, cotter	1	

FIG. 21 REAR SUSPENSION

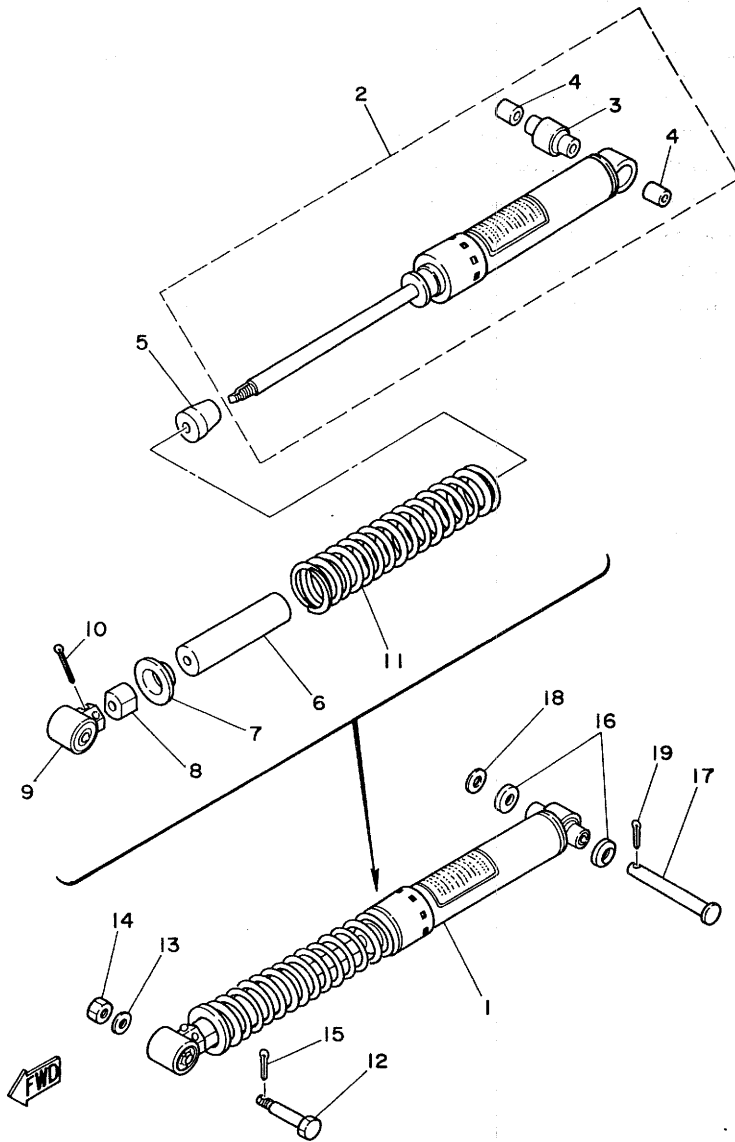

REF. NO.	PART NO.	DESCRIPTION	Q'TY	REMARKS
1	2N6-22210-00	SHOCK ABSORBER ASSY, rear	1	
2	2N6-22401-00	.DUMPER SUB ASSY	1	
3	1W1-22226-00	..BUSH, shock absorber lower	1	
4	90380-12051	..BUSH, solid	2	
5	2A6-22493-00	.STOPPER, bump	1	
6	2N4-22496-00	.SLEEVE, rod	1	
7	2N4-22214-00	.GUIDE, sPring 1	1	
8	2N4-22213-00	.SEAT, sPring upper	1	
9	1M1-22219-01	.BRACKET, upper	1	
10	91401-30040	.PIN, cotter	1	
11	90501-90536	.SPRING, compression	1	
12	90109-10453	BOLT	1	
13	92902-10200	WASHER	1	
14	95302-10900	NUT, slotted	1	
15	91401-20025	PIN, cotter	1	
16	1W1-22128-00	COVER, thrust 1	2	
17	90240-12059	PIN, clevis	1	
18	92901-12600	WASHER, Plate	1	
19	91401-30022	PIN, cotter	1	

D3

FIG. 22 STEERING

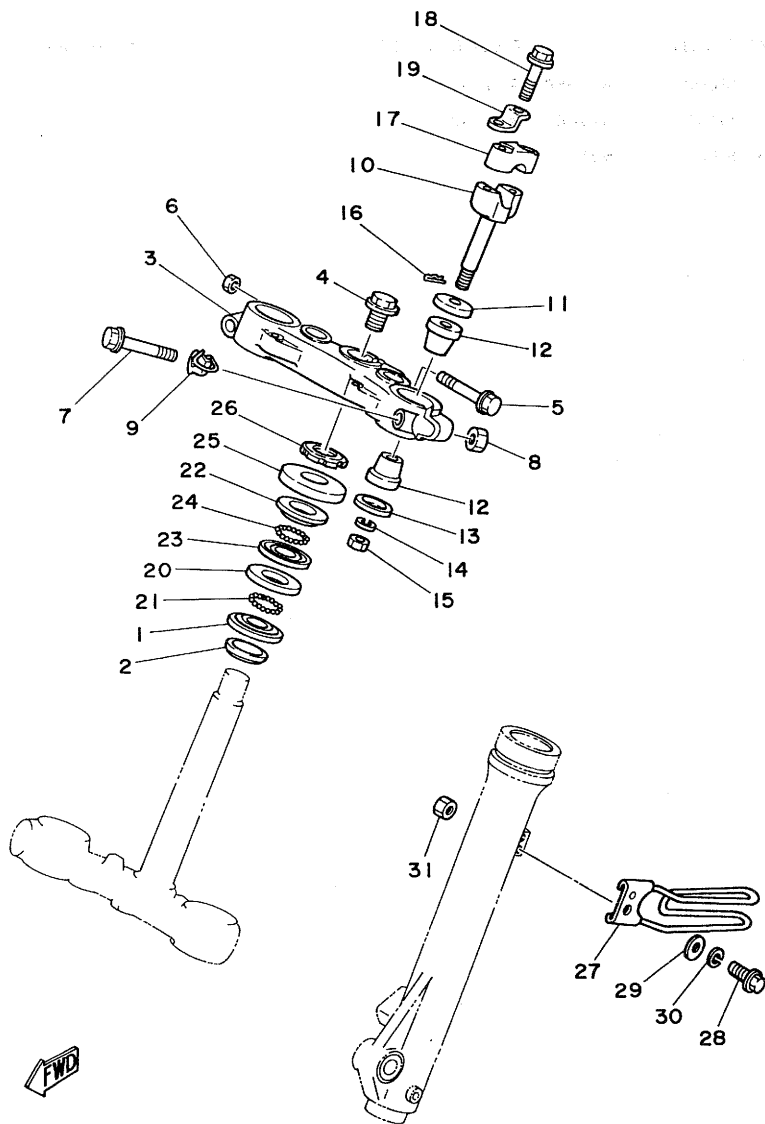

REF. NO.	PART NO.	DESCRIPTION	Q'TY	REMARKS
1	156-23411-00	RACE, ball 1	1	
2	164-23462-00	SEAL, steering	1	
3	2N6-23435-00-98	CROWN, handle	1	low gloss black
4	90105-14060	BOLT, washer based	1	
5	95821-08055	BOLT, flange	1	
6	90185-08054	NUT, self-locking	1	
7	95821-10055	BOLT, flange	2	
8	90185-10035	NUT, self-locking	2	
9	2N4-23389-00	GUIDE, cable	1	
10	1E6-23442-00	HOLDER, handle lower	2	
11	90201-12195	WASHER, Plate	2	
12	1E6-23434-00	HOLDER, damPer	4	
13	90201-10322	WASHER, Plate	2	
14	92901-10100	WASHER, sPring	2	
15	95301-10700	NUT	2	
16	90468-12006	CLIP	2	
17	1E6-23441-00-98	HOLDER, handle upper	2	low gloss black
18	95821-08035	BOLT, flange	4	
19	1T2-23389-00	GUIDE, cable	1	
20	156-23412-00	RACE, ball 2	1	
21	93501-04011	BALL	19	
22	122-23411-00	RACE, ball 1	1	
23	122-23412-00	RACE, ball 2	1	
24	93503-16010	BALL	22	
25	583-23416-01	COVER, ball race 2	1	
26	90179-25033	NUT	1	
27	2N6-23318-00	HOLDER, cable 1	1	
28	95801-06020	BOLT, flange	1	

D4

FIG. 22 STEERING

REF. NO.	PART NO.	DESCRIPTION	Q'TY	REMARKS
29	92901-06200	WASHER, Plain	1	
30	92901-06100	WASHER, sPring	1	
31	95301-06600	NUT	1	

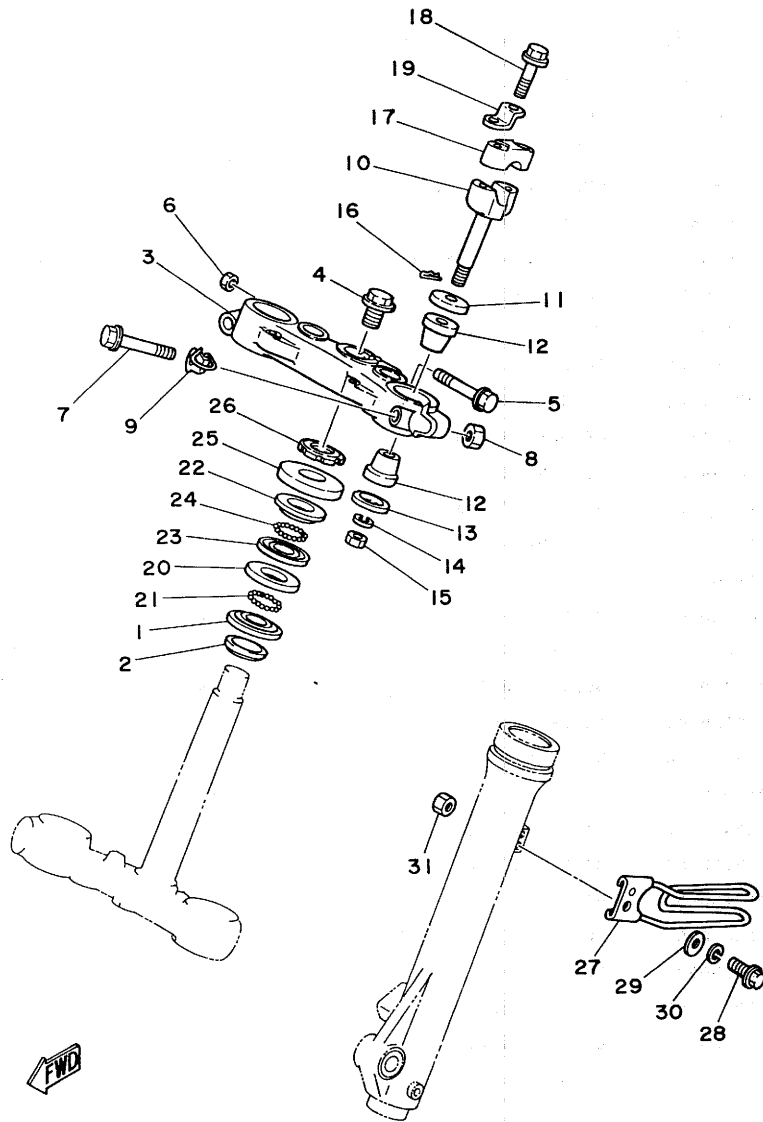

D5

FIG. 23 FRONT FORK

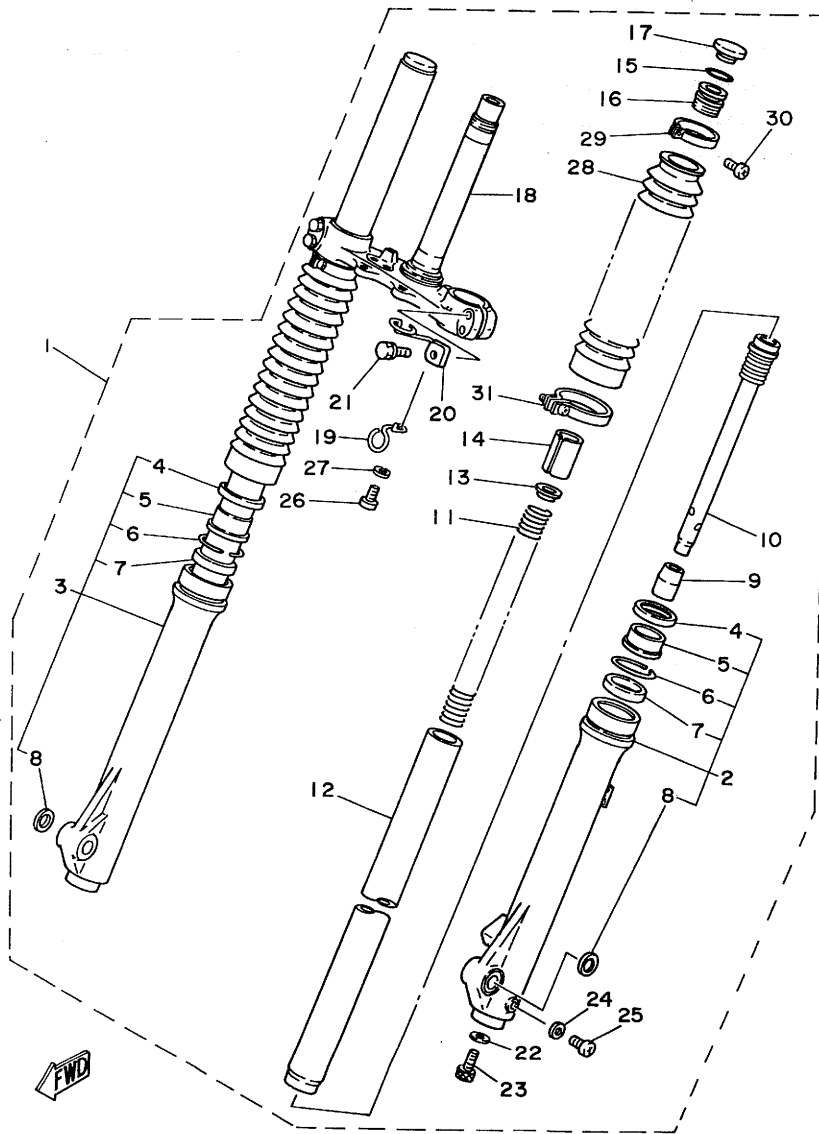

REF. NO.	PART NO.	DESCRIPTION	Q'TY	REMARKS
1	2N6-23101-00	FRONT FORK ASSY	1	
2	2N6-23126-00	•TUBE, outer 1	1	
3	2N6-23136-00	•TUBE, outer 2	1	
4	1W1-23148-L0	••COVER, dust seal	2	
5	1G8-23144-L1	••SEAL, dust	2	
6	1W1-23156-L0	••RING, snap	2	
7	1K7-23145-00	••OIL SEAL	2	
8	1W1-23168-L0	••WASHER, outer tube	2	
9	1W1-23173-L0	•SPINDLE, taPer	2	
10	2N6-23170-00	•CYLINDER COMP., front fork	2	
11	2N6-23141-00	•SPRING, front fork	2	
12	2N6-23110-00	•INNER TUBE COMP.1	2	
13	583-23142-00	•SEAT, sPring uPPer	2	
14	1W2-23118-10	•SPACER	2	
15	240-23114-00	•GASKET	2	
16	1U6-23111-M1	•BOLT, caP	2	
17	1U6-23168-M0	•CAP, front fork	2	
18	2N6-23340-00-33	•UNDER BRACKET COMP.	1	yamaha black
19	2N6-23319-00	•HOLDER, cable 2	1	
20	2N4-23317-00	•HOLDER, cable	1	
21	90119-08012	•BOLT, with washer	4	
22	509-23158-L0	•GASKET	2	
23	278-23181-50	•BOLT, hexaGon socket head	2	
24	122-23129-00	•GASKET, drain Plug	2	
25	122-23119-01	•PLUG, drain	2	
26	92501-06010	•SCREW, Pan head	1	
27	92901-06100	•WASHER, sPring	1	
28	2N6-23191-00	•BOOT	2	

FIG. 23 FRONT FORK

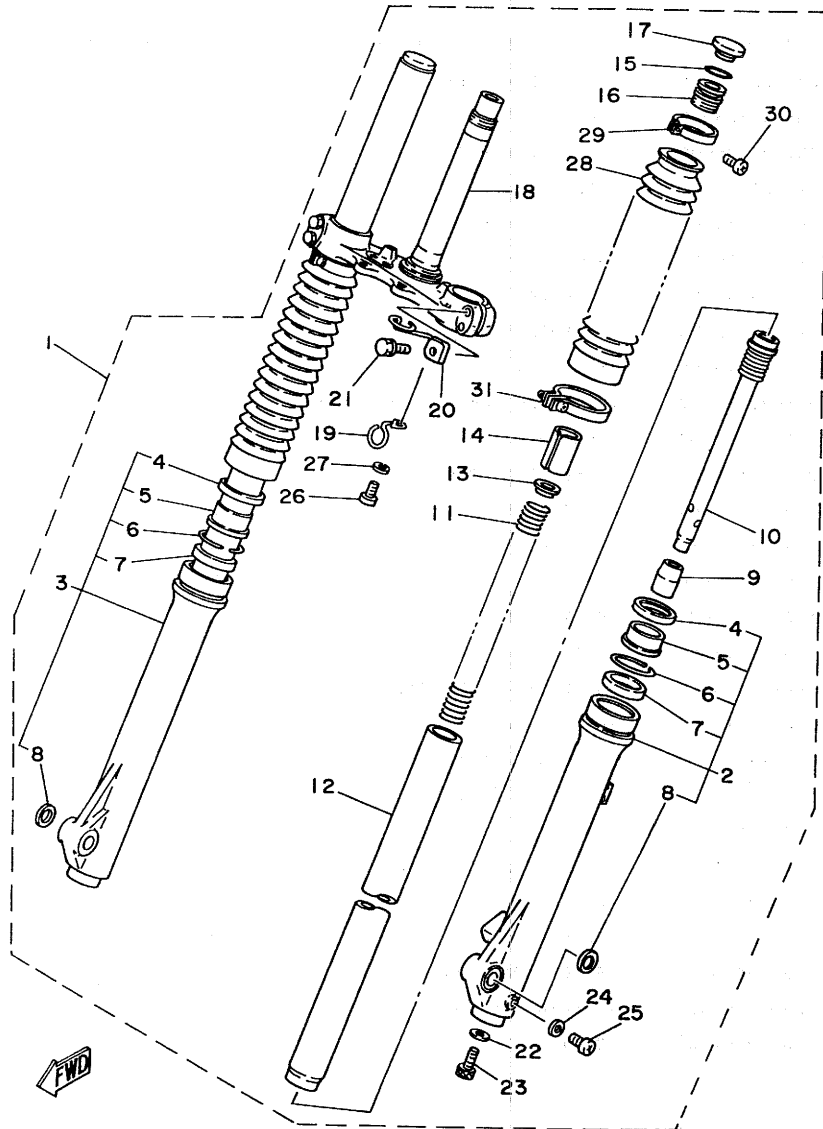

REF. NO.	PART NO.	DESCRIPTION	Q'TY	REMARKS
29	341-92090-60	•BAND, boot	2	
30	509-23194-L0	•SCREW, boot band	2	
31	1W1-23318-L0	•HOLDER, cable 1	1	

D7

FIG. 24 FUEL TANK

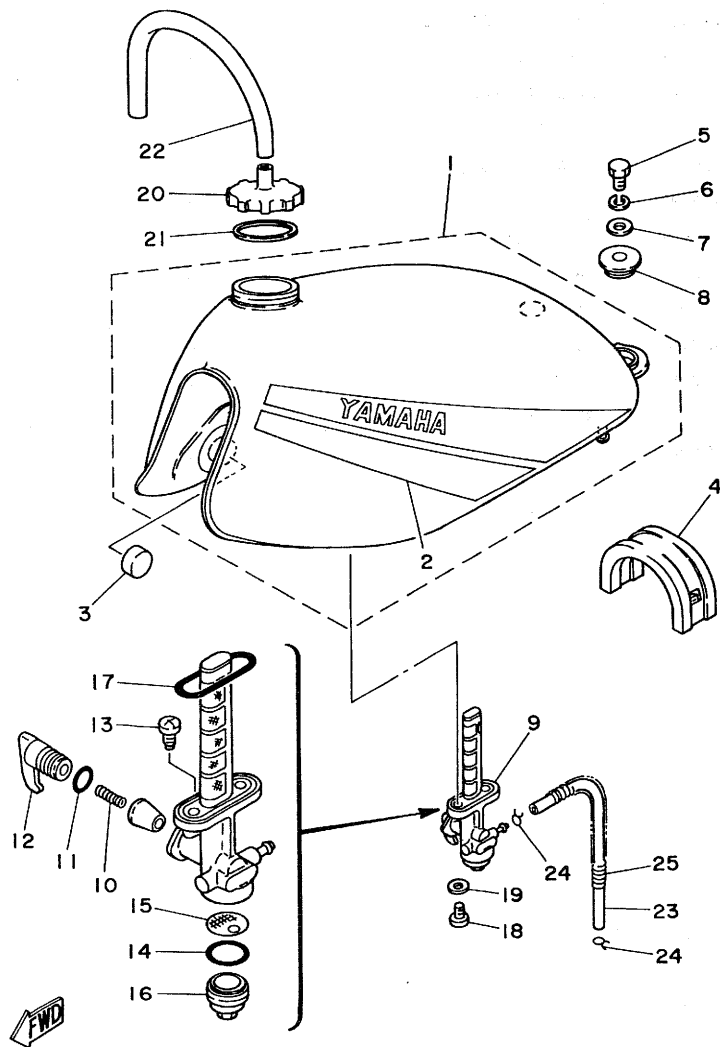

REF. NO.	PART NO.	DESCRIPTION	Q'TY	REMARKS
1	2N6-24110-00-06	FUEL TANK COMP.	1	clean white
2	4E7-24240-00	•GRAPHIC SET	1	
3	156-24181-00	DAMPER, locating 1	2	
4	2A6-24182-00	DAMPER, locating 2	1	
5	97301-06012	BOLT	2	
6	92901-06100	WASHER, spring	2	
7	90201-06073	WASHER, Plate	2	
8	90480-22231	GROMMET	2	
9	1M1-24500-03	FUEL COCK ASSY 1	1	
10	1A0-24529-01	•SPRING	1	
11	1A0-24512-00	•O-RING	1	
12	1A0-24524-01	•LEVER, cock	1	
13	1M1-24535-00	•SCREW, lever fitting	1	
14	498-24522-00	•GASKET	1	
15	1M1-24536-00	•STRAINER	1	
16	1A0-24521-01	•CUP, filter	1	
17	214-24512-00	•GASKET	1	
18	90149-06011	SCREW	2	
19	90202-06010	WASHER, Plate	2	
20	2A6-24611-00	BODY, cap	1	
21	1W1-24612-00	GASKET, cap	1	
22	90445-09111	HOSE	1	
23	90445-10393	HOSE	1	
24	90467-10008	CLIP	2	
25	90501-08430	SPRING, compression	1	

FIG. 25 SEAT

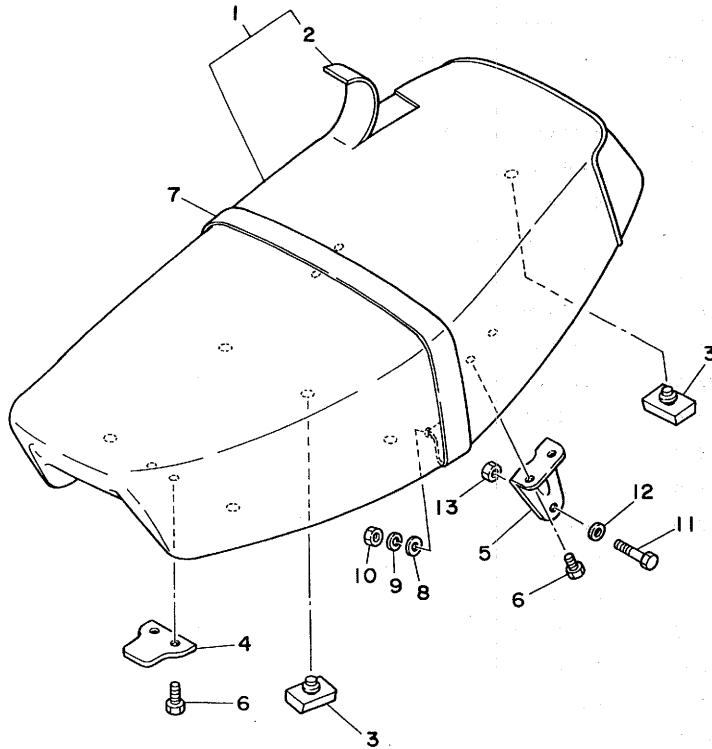

REF. NO.	PART NO.	DESCRIPTION	Q'TY	REMARKS
1	2N6-W2472-00	DOUBLE SEAT ASSY	1	
2	2N6-24711-00	COVER, single seat	1	
3	214-24724-00	DAMPER, seat	6	
4	1M1-24748-00	BRACKET, seat	1	
5	1M1-24738-00	BRACKET, seat	2	
6	90101-06304	BOLT	6	
7	2N6-24734-00	BAND, seat	1	
8	92901-08200	WASHER, Plain	2	
9	92901-08100	WASHER, sPring	2	
10	95301-08700	NUT	2	
11	97321-06045	BOLT	2	
12	92901-06200	WASHER, Plain	2	
13	95601-06100	NUT, u	2	



D9

FIG. 26 FRONT WHEEL

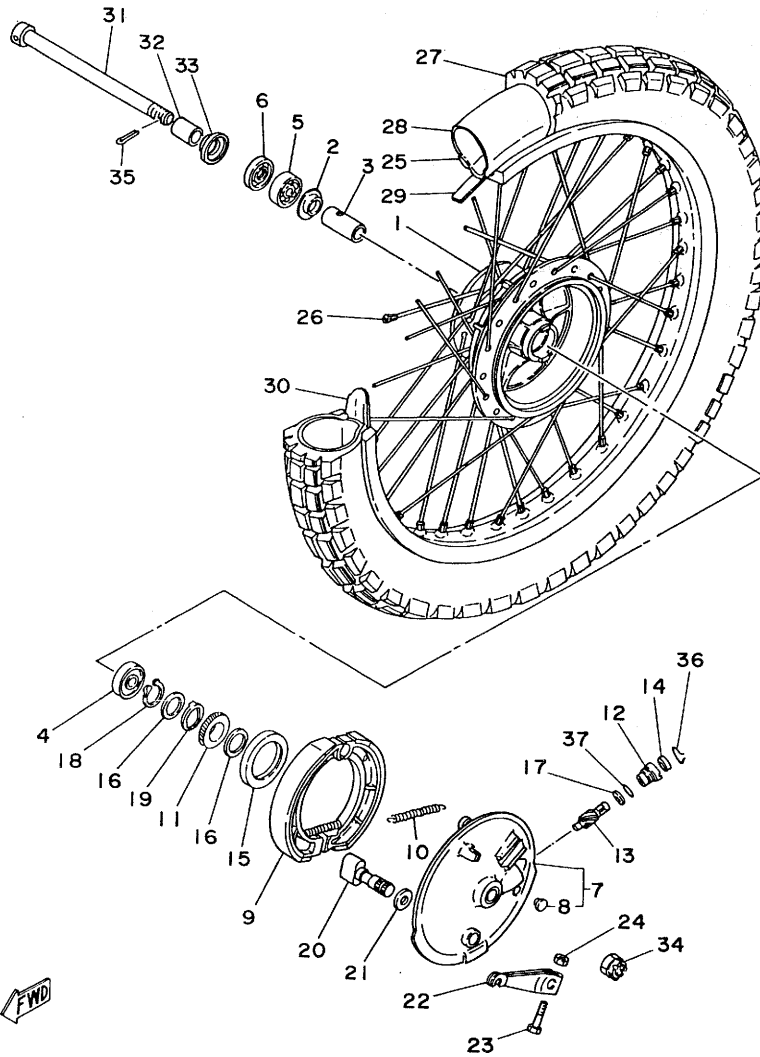

REF. NO.	PART NO.	DESCRIPTION	Q'TY	REMARKS
1	1E6-25111-00-98	HUB, front	1	low gloss black
2	183-25315-00	FLANGE, spacer	1	
3	214-25117-00	SPACER, bearing	1	
4	93306-20203	BEARING (B6202RS)	1	
5	93306-20205	BEARING (B6202)	1	
6	93102-20009	OIL SEAL	1	
7	2N6-25016-10-98	BRAKE SHOE PLATE ASSY	1	low gloss black
8	90480-10068	GROMMET	1	
9	431-25330-02	BRAKE SHOE COMP.	2	
10	90507-20002	SPRING, tension	2	
11	308-25135-00	GEAR, drive (10T)	1	
12	109-25136-00	BUSH	1	
13	308-25138-00	GEAR, meter (10T)	1	
14	93104-07003	OIL SEAL	1	
15	93105-50010	OIL SEAL	1	
16	90201-22283	WASHER, plate	2	
17	90201-07076	WASHER, plate	1	
18	93410-22014	CIRCLIP	1	
19	214-25149-01	CLUTCH, meter	1	
20	1E6-25151-00	CAMSHAFT	1	
21	148-25353-00	SHIM, camshaft	1	
22	2N6-25155-00	LEVER, camshaft 1	1	
23	90101-06278	BOLT	1	
24	95301-06600	NUT	1	
25	94416-21215	RIM (1.60-21)	1	
26	1E6-25104-01	SPOKE SET, front	1	
27	94130-21205	TIRE (3.00-21)	1	
28	94227-21123	TUBE (2.75-21)	1	bs

FIG. 26 FRONT WHEEL

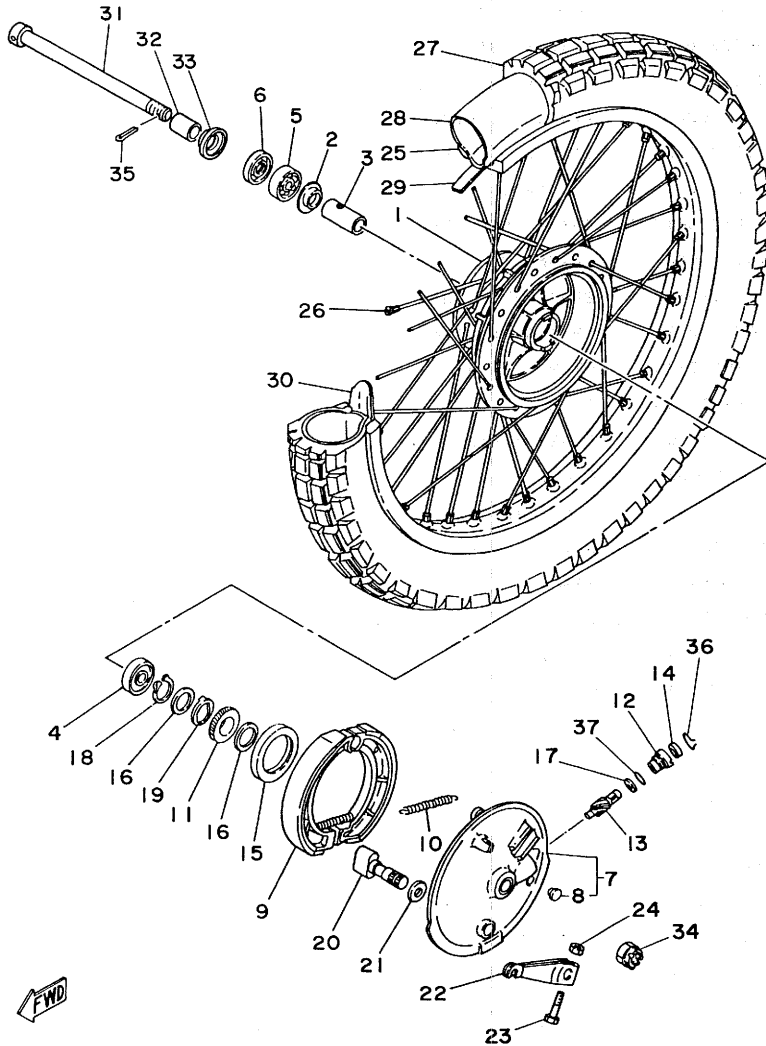

REF. NO.	PART NO.	DESCRIPTION	Q'TY	REMARKS
29	94330-21084	BAND, rim (3.00-21)	1	bs
30	1T1-25194-00	SPACER, bead	1	
31	403-25381-01	AXLE, wheel	1	
32	90387-15600	COLLAR	1	
33	322-25118-00	COVER, hub dust	1	
34	90171-14020	NUT, castle	1	
35	91401-30030	PIN, cotter	1	
36	102-25137-00	RING, stop	1	
37	93210-14104	O-RING	1	

D11

FIG. 27 REAR WHEEL

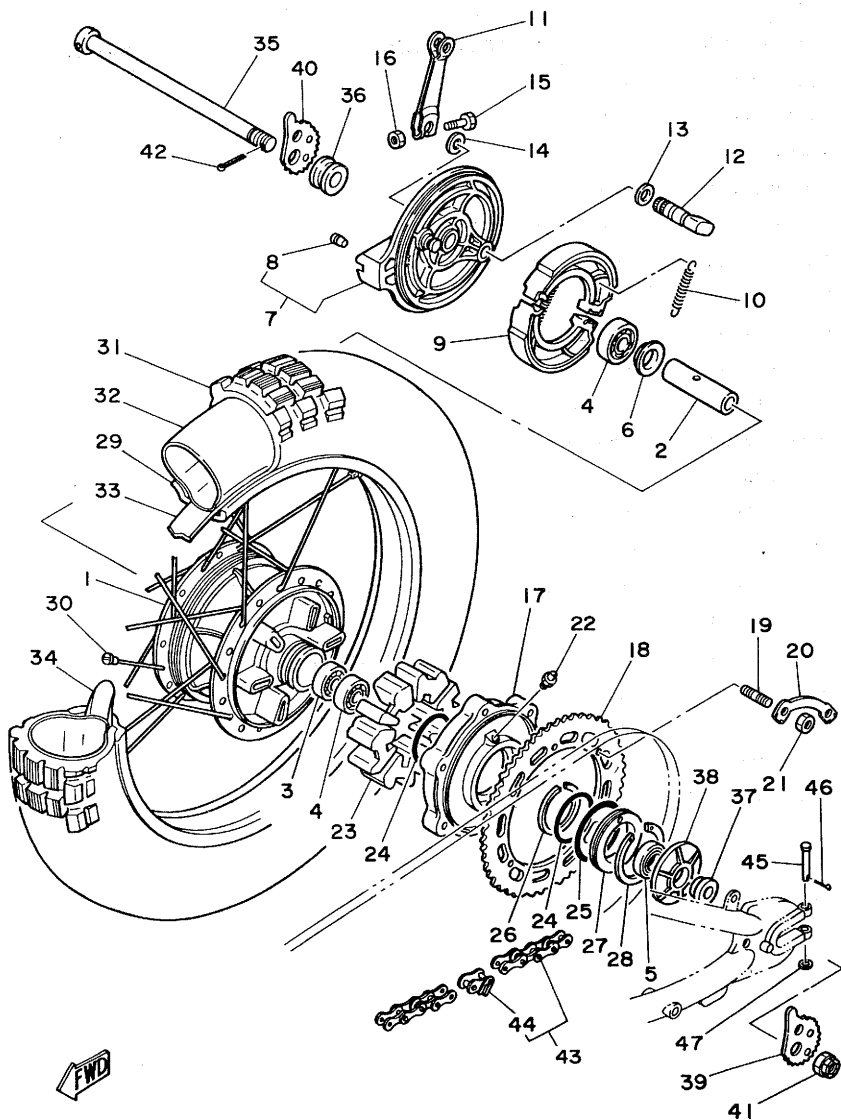

REF. NO.	PART NO.	DESCRIPTION	Q'TY	REMARKS
1	1E6-25311-00-98	HUB, rear	1	low gloss black
2	275-25317-00	SPACER, bearing	1	
3	93306-20316	BEARING (B6203)	1	
4	93306-20310	BEARING (B6203RS)	2	
5	93102-25030	OIL SEAL	1	
6	146-25315-00	FLANGE, spacer	1	
7	1M1-25026-10-98	BRAKE SHOE PLATE ASSY	1	low gloss black
8	90480-10068	GROMMET	1	
9	214-25130-00	BRAKE SHOE COMP.	2	
10	90507-20002	SPRING, tension	2	
11	1E2-25155-00	LEVER, camshaft	1	
12	214-25351-01	CAMSHAFT	1	
13	148-25353-00	SHIM, camshaft	1	
14	148-25359-00	SEAL, camshaft	1	
15	90101-06278	BOLT	1	
16	95301-06600	NUT	1	
17	1E6-25366-00-98	CLUTCH, hub	1	low gloss black
18	583-25443-10	SPROCKET, driven (43T)	1	UR STD
	583-25442-10	SPROCKET, driven (42T)	1	UR AP
	583-25444-10	SPROCKET, driven (44T)	1	UR AP
19	90116-08218	BOLT, stud	6	
20	583-25412-00	WASHER	3	
21	90170-08193	NUT	6	
22	93700-06004	NIPPLE, grease	1	
23	1E6-25364-00	DAMPER	6	
24	93210-52312	O-RING	2	
25	93210-71311	O-RING	1	
26	1E6-25318-00	STOPPER, hub	2	

FIG. 27 REAR WHEEL

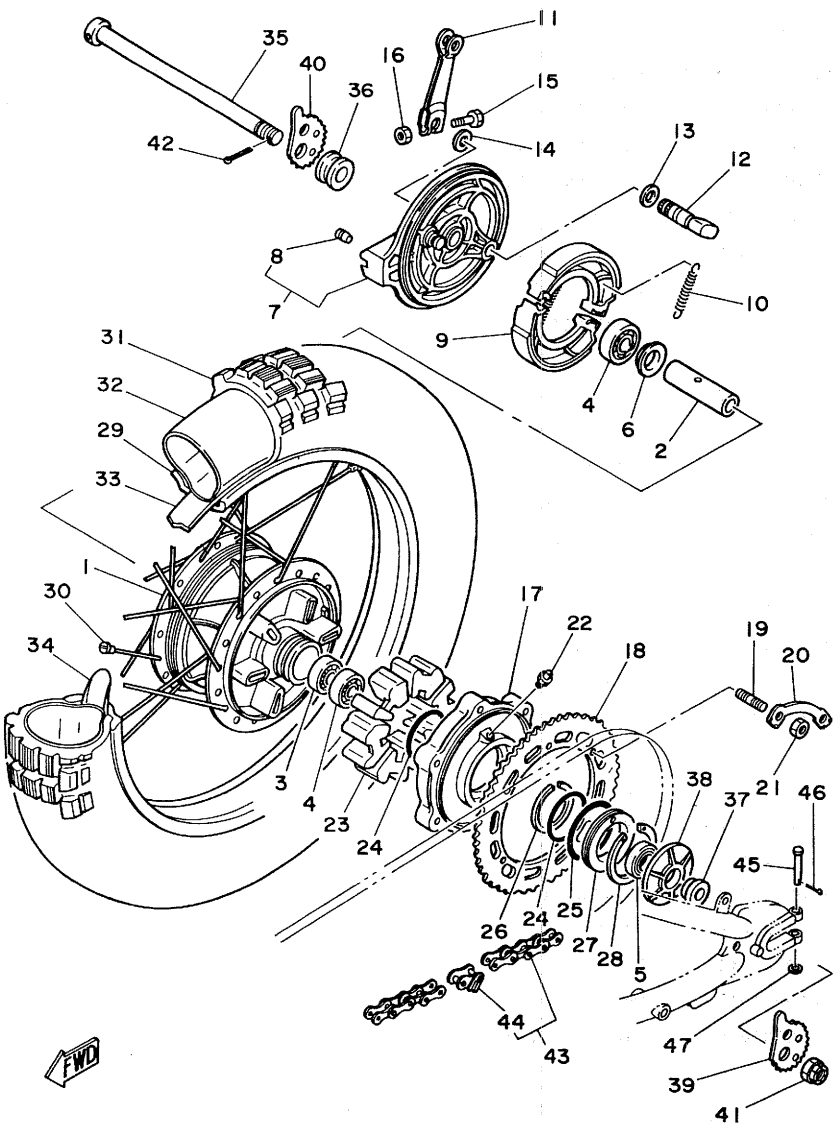

REF. NO.	PART NO.	DESCRIPTION	Q'TY	REMARKS
27	1E6-25319-01	SEAL, hub dust	1	
28	93450-75040	CIRCLIP	1	
29	94418-18217	RIM (1.85-18)	1	
30	1E6-25304-00	SPOKE SET, rear	1	
31	94140-18204	TIRE (4.00-18)	1	
32	94237-18120	TUBE (3.75-18)	1	
33	94330-18087	BAND, rim (3.00-18)	1	
34	1T2-25394-00	SPACER, bead	2	
35	150-25381-00	AXLE, wheel	1	
36	90387-17141	COLLAR	1	
37	90387-17530	COLLAR	1	
38	1E6-25367-00	COVER, hub dust	1	
39	1M1-25388-01	PULLER, chain 1	1	
40	1M1-25389-01	PULLER, chain 2	1	
41	90171-16021	NUT, castle	1	
42	91401-30030	PIN, cotter	1	
43	94585-20104	CHAIN, drive (DID520DS 104L)	1	
44	94685-20001	JOINT, chain	1	
45	91701-06042	PIN, clevis	2	
46	91401-20012	PIN, cotter	2	
47	92901-06600	WASHER, plate	2	

D13

FIG. 28 HANDLEBAR CABLE

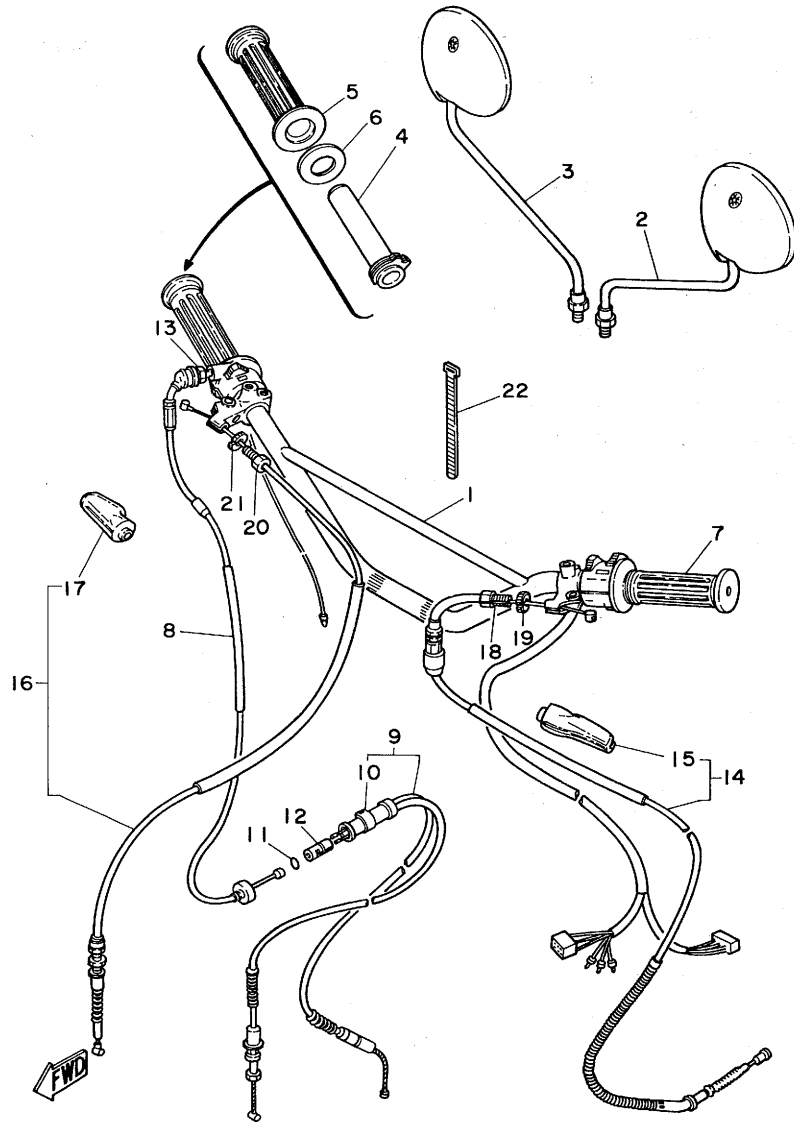

REF. NO.	PART NO.	DESCRIPTION	Q'TY	REMARKS
1	2N6-26111-00	HANDLEBAR	1	
2	1Y1-26290-30	MIRROR ASSY (L.H)	1	
3	1Y1-26290-40	MIRROR ASSY (R.H)	1	
4	434-26243-00	TUBE, throttle guide	1	
5	1A0-26242-01	GRIP (R.H)	1	
6	1M1-26249-01	RING, leaf	1	
7	1E6-26241-00	GRIP (L.H)	1	
8	2Y9-26311-00	CABLE, throttle 1	1	
9	2Y9-26312-00	CABLE, throttle 2	1	
10	1M1-26339-00	.GUIDE, cable	1	
11	93210-10118	O-RING	1	
12	1M1-26263-00	PIECE, connecting	1	
13	90170-10038	NUT	1	
14	1M1-26335-00	CABLE, clutch	1	
15	382-26372-01	.COVER, handle lever	1	
16	2N6-26341-00	CABLE, brake	1	
17	498-26372-00	.COVER, handle lever	1	
18	90123-08046	BOLT	1	
19	90179-08148	NUT	1	
20	90123-08046	BOLT	1	
21	90179-08148	NUT	1	
22	341-26397-01	BAND	1	

FIG. 29 STAND, FOOTREST

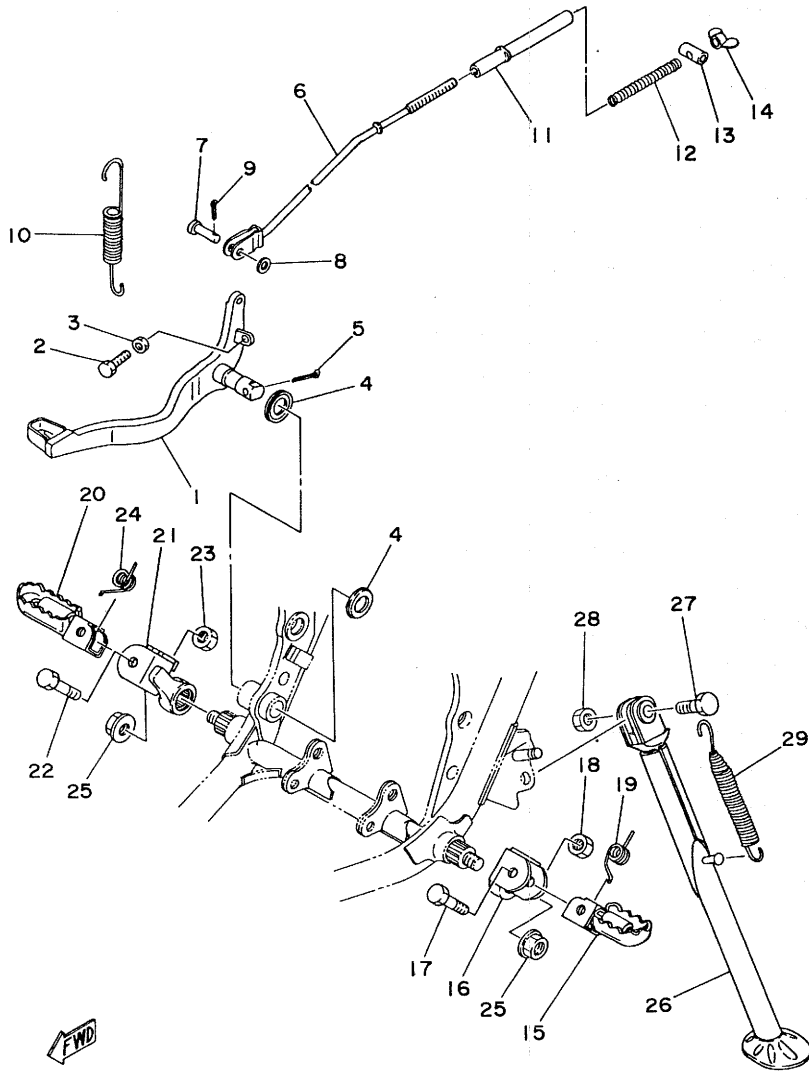

REF. NO.	PART NO.	DESCRIPTION	Q'TY	REMARKS
1	1M1-27211-01-90	PEDAL, brake	1	uni chrome (black)
2	97301-06025	BOLT	1	
3	95301-06700	NUT	1	
4	498-27235-00	COVER, dust	2	
5	91401-30030	PIN, cotter	1	
6	483-27231-00	ROD, brake	1	
7	90240-06040	PIN, clevis	1	
8	92901-06200	WASHER, Plain	1	
9	91401-20012	PIN, cotter	1	
10	90506-18154	SPRING, tension	1	
11	1M1-27244-00	COVER	1	
12	90501-10245	SPRING, compression	1	
13	90249-12008	PIN	1	
14	90175-06013	NUT, wing	1	
15	1M1-27411-02-90	FOOTREST 1	1	uni chrome (black)
16	1M1-27412-00	BRACKET, footrest 1	1	
17	90101-08371	BOLT	1	
18	95601-08100	NUT, u	1	
19	90508-20023	SPRING, torsion	1	
20	1M1-27421-02-90	FOOTREST 2	1	uni chrome (black)
21	1M1-27422-00	BRACKET, footrest 2	1	
22	90101-08371	BOLT	1	
23	95601-08100	NUT, u	1	
24	90508-20023	SPRING, torsion	1	
25	90185-12072	NUT, self-locking	2	
26	1M1-27311-02-33	STAND, side	1	yamaha black
27	90109-10473	BOLT	1	
28	90185-10037	NUT, self-locking	1	

D15

FIG. 29 STAND-FOOTREST

REF. NO.	PART NO.	DESCRIPTION	Q'TY	REMARKS
29	90507-29021	SPRING, tension	1	

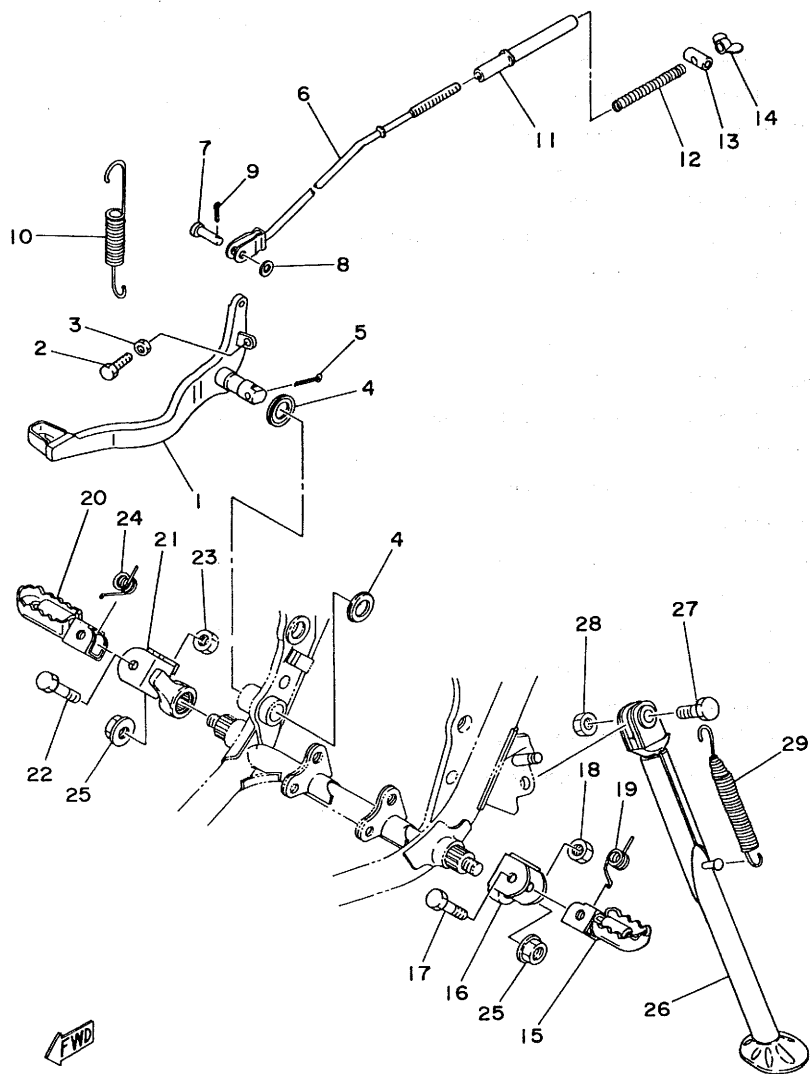

E2

FIG. 30 FLASHER LIGHT

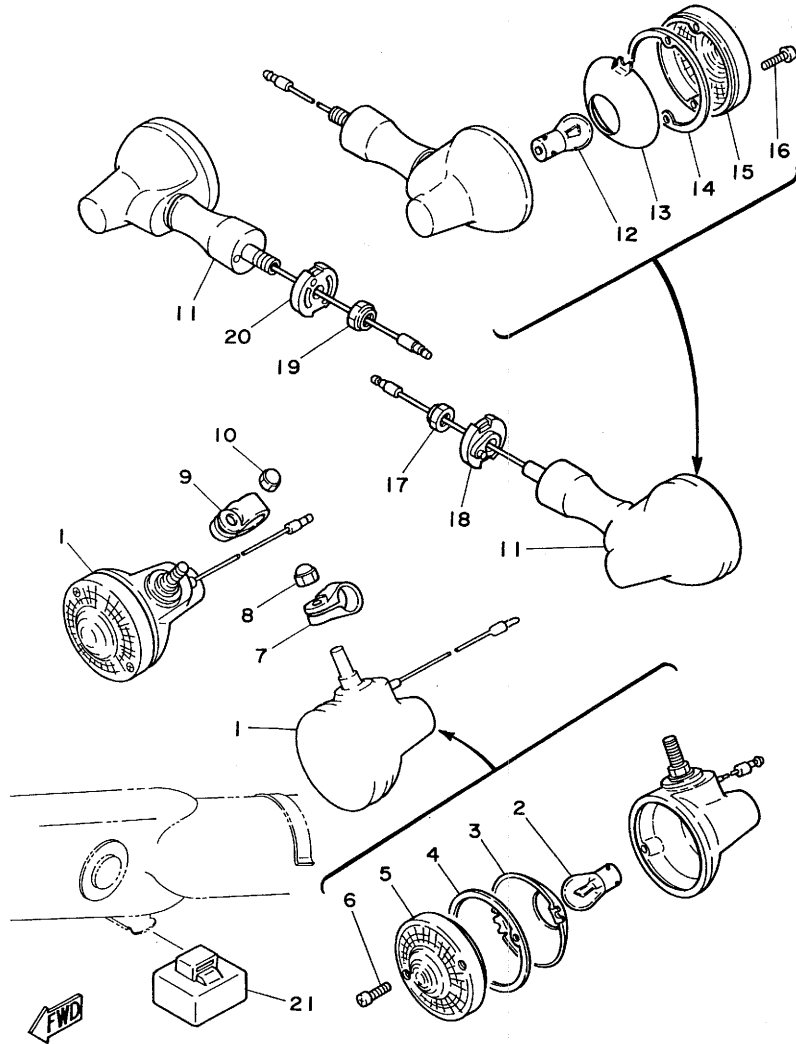

REF. NO.	PART NO.	DESCRIPTION	Q'TY	REMARKS
1	1M1-83310-60	FRONT FLASHER LIGHT ASSY 1	2	
2	115-83311-60	•BULB (6V-18W)	1	
3	1M1-83309-60	•REFLECTOR	1	
4	1M1-83313-60	•GASKET, flasher lens	1	
5	341-83312-70	•LENS, flasher	1	
6	97701-30520	•SCREW, Panhead tapping	2	
7	1M1-83318-00	STAY, flasher 1	1	
8	95303-08800	NUT, crown	1	
9	1M1-83318-00	STAY, flasher 1	1	
10	95303-08800	NUT, crown	1	
11	1M1-83330-60	REAR FLASHER LIGHT ASSY 1	2	
12	115-83311-60	•BULB (6V-18W)	1	
13	1M1-83309-60	•REFLECTOR	1	
14	1M1-83313-60	•GASKET, flasher lens	1	
15	341-83312-70	•LENS, flasher	1	
16	97701-30520	•SCREW, Panhead tapping	2	
17	95601-10100	NUT, u	1	
18	1M1-83316-00	COLLAR, flasher 1	1	
19	95601-10100	NUT, u	1	
20	1M1-83316-00	COLLAR, flasher 1	1	
21	2A6-83350-60	FLASHER RELAY ASSY	1	

FIG. 31 SPEEDOMETER. TACHOMETER

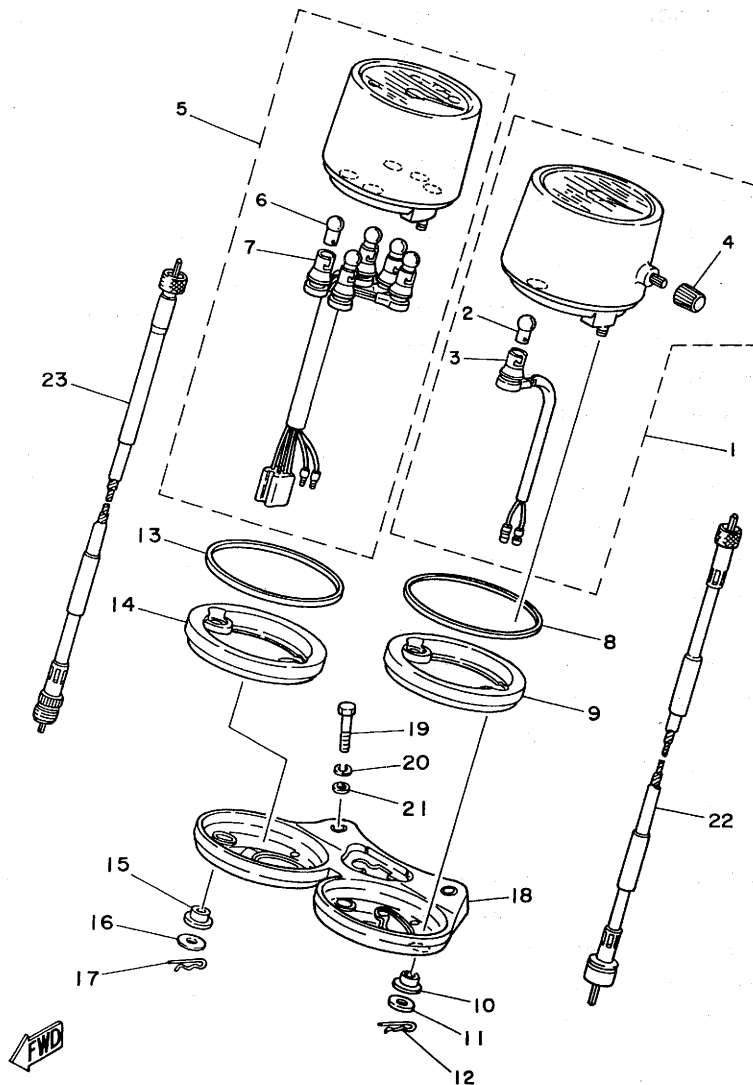

REF. NO.	PART NO.	DESCRIPTION	Q'TY	REMARKS
1	2X1-83570-F0	SPEEDOMETER ASSY	1	km/h
2	122-83516-10	.BULB (6V-3W)	1	
3	1V1-83536-00	.SOCKET, meter	1	
4	1E6-83578-10	.KNOB, trip meter	1	
5	3A6-83540-F0	TACHOMETER ASSY	1	
6	122-83516-10	.BULB (6V-3W)	5	
7	2A6-83520-00	.SOCKET ASSY	1	
8	2A6-83506-00	RING, meter cover	1	
9	2A6-83513-00	DAMPER	1	
10	1M1-83526-00	DAMPER 2	2	
11	90201-05033	WASHER, Plate	2	
12	90468-12007	CLIP	2	
13	2A6-83506-00	RING, meter cover	1	
14	2A6-83513-00	DAMPER	1	
15	1M1-83526-00	DAMPER 2	2	
16	90201-05033	WASHER, Plate	2	
17	90468-12007	CLIP	2	
18	2A6-83519-00	BRACKET, meter	1	
19	97321-06030	BOLT	2	
20	92901-06100	WASHER, sPring	2	
21	92901-06600	WASHER, Plate	2	
22	2N6-83550-00	SPEEDOMETER CABLE ASSY	1	
23	2N6-83560-00	TACHOMETER CABLE ASSY	1	

E4

FIG. 32 HEADLIGHT

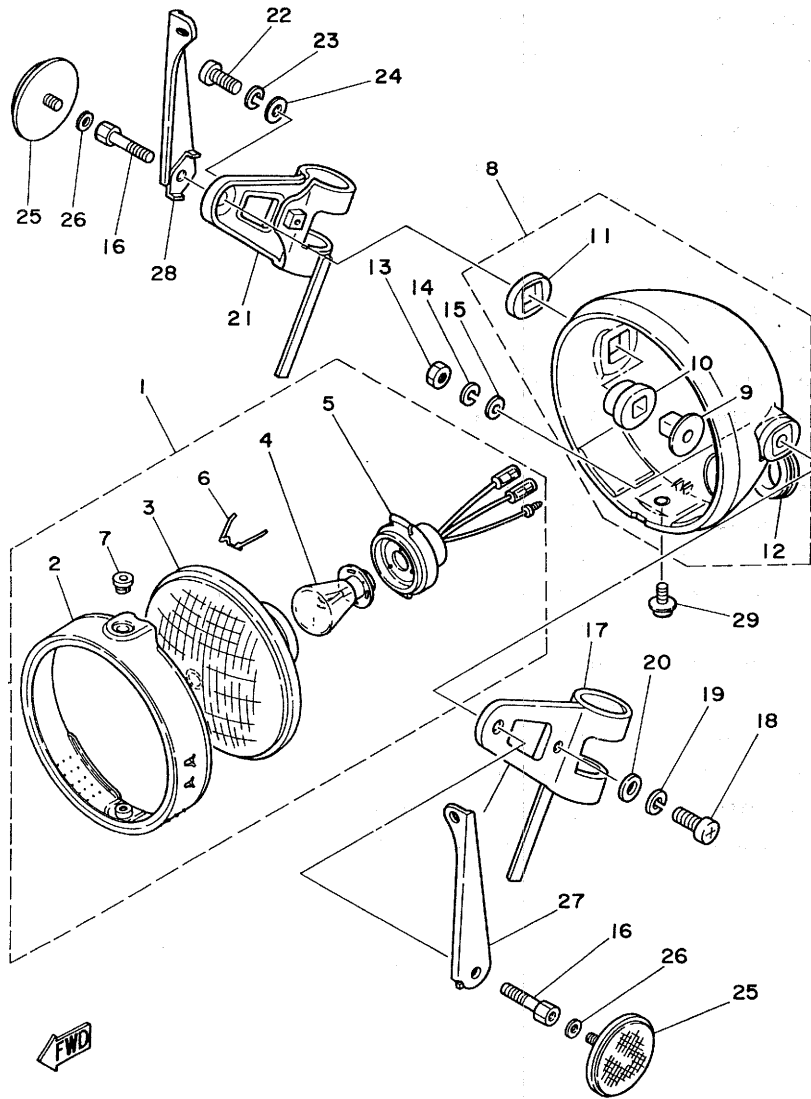

REF. NO.	PART NO.	DESCRIPTION	Q'TY	REMARKS
1	1M1-84110-70	HEADLIGHT UNIT ASSY	1	
2	1M1-84195-61	•RING, retaining	1	
3	1M1-84120-70	•LENS ASSY	1	
4	214-84114-60	•BULB (6V-35/35W)	1	
5	421-84312-30	•SOCKET	1	
6	148-84324-00	•SPRING, reflector	3	
7	1M1-84133-60	•COLLAR, screw	1	
8	1M1-84130-60-33	BODY ASSY, headlight	1	yamaha black
9	498-84145-60	•COLLAR, body fitting	2	
10	498-84163-60	•DAMPER	2	
11	1M1-84164-60	•DAMPER	2	
12	214-84153-60	•GROMMET, wireherness	1	
13	95301-08600	NUT	2	
14	92901-08100	WASHER, sPring	2	
15	92901-08200	WASHER, Plain	2	
16	90109-08526	BOLT	2	
17	2N6-84118-00	STAY, headlight 1	1	
18	92501-06020	SCREW, Pan head	1	
19	92901-06100	WASHER, sPring	1	
20	92901-06600	WASHER, Plate	1	
21	2N6-84119-00	STAY, headlight 2	1	
22	92501-06020	SCREW, Pan head	1	
23	92901-06100	WASHER, sPring	1	
24	92901-06600	WASHER, Plate	1	
25	2N8-85111-00	REFLECTOR, front 1	2	UR
	1M1-85111-10	REFLECTOR, front 1	2	UR
26	90430-06012	GASKET	2	
27	3J4-21581-00	STAY, Plate fitting 1	1	

E5

FIG. 32 HEADLIGHT

REF. NO.	PART NO.	DESCRIPTION	Q'TY	REMARKS
28	3J4-21591-00	STAY, Plate fitting 2	1	
29	1M1-84137-60	BOLT	1	

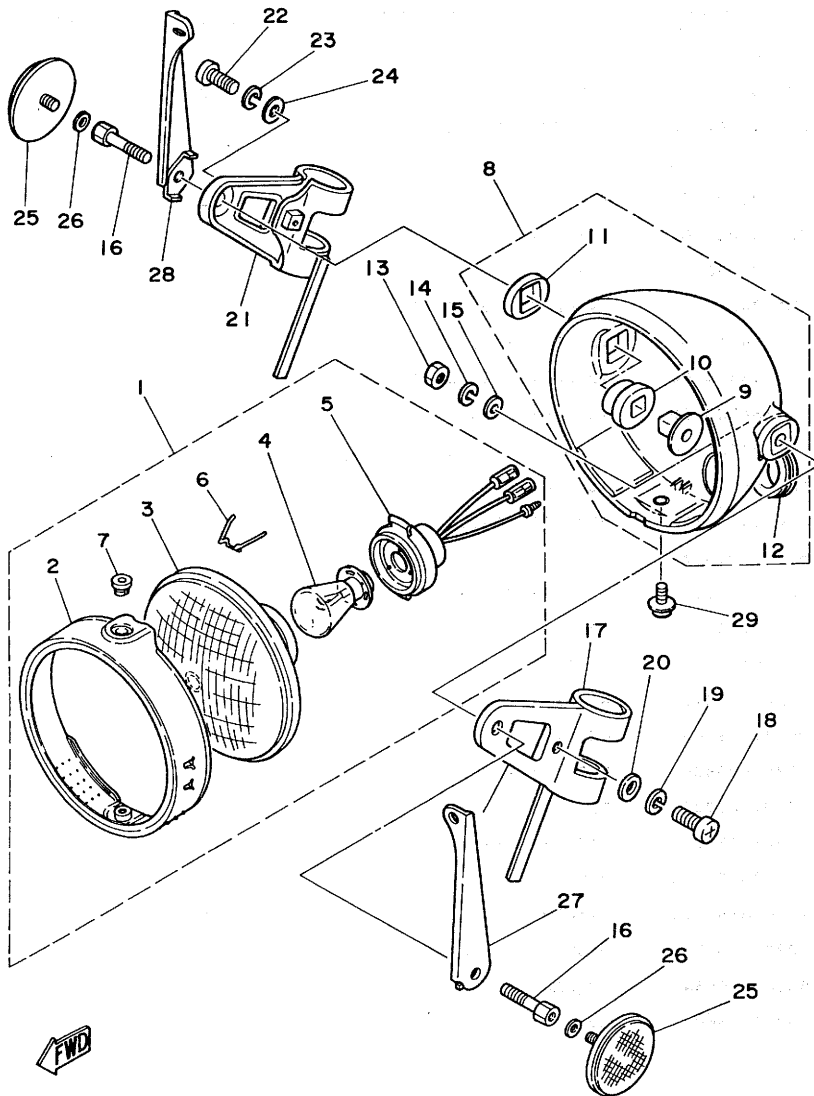

E6

FIG. 33 TAILLIGHT

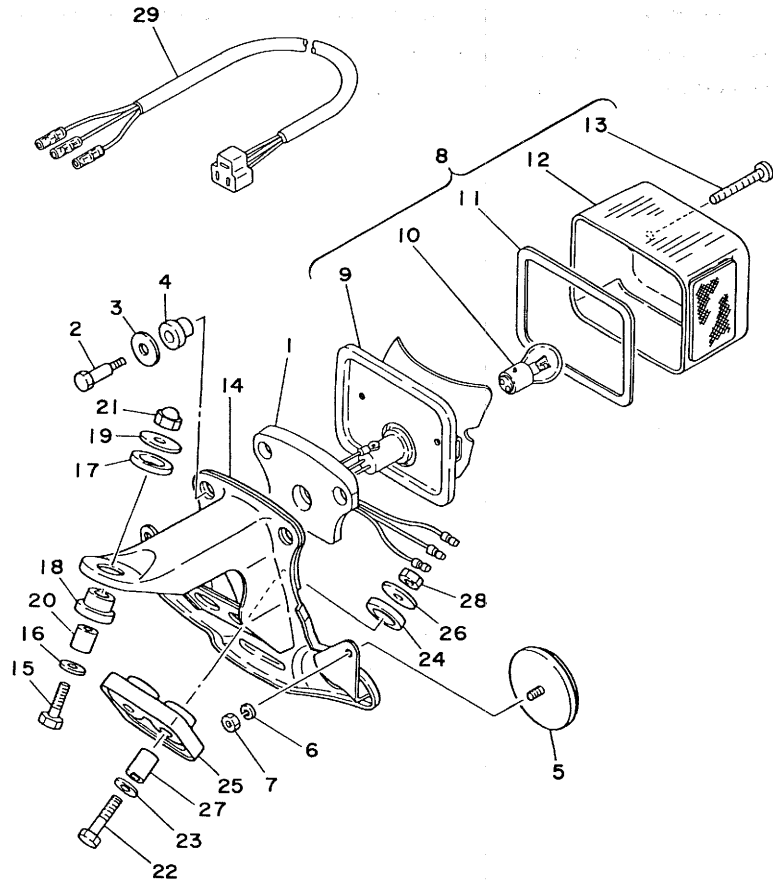

REF. NO.	PART NO.	DESCRIPTION	Q'TY	REMARKS
1	1M1-84512-60	SEAT, base	1	
2	1M1-84526-60	SCREW	2	
3	2H7-84754-00	WASHER, sPecial	2	
4	1M1-84527-60	DAMPER	2	
5	449-85131-01	REFLECTOR, rear 1	2	
6	92903-05100	WASHER, sPring	2	
7	95303-05600	NUT	2	
8	1M1-84510-60	TAILLIGHT UNIT ASSY	1	
9	1M1-84511-60	•BASE, taillight	1	
10	1M1-84514-60	•BULB (6V-32/3CP)	1	
11	1M1-84523-60	•GASKET, lens	1	
12	1M1-84521-60	•LENS, taillight	1	
13	1M1-84524-60	•SCREW, lens fitting	2	
14	1N6-84551-00-33	BRACKET, licence.	1	yamaha black
15	97301-06025	BOLT	1	
16	92901-06600	WASHER, Plate	1	
17	1M1-84553-10	DAMPER	1	
18	1M1-84553-20	DAMPER	1	
19	90201-06074	WASHER, Plate	1	
20	90387-06553	COLLAR	1	
21	95301-06800	NUT, crown	1	
22	97301-06035	BOLT	2	
23	92901-06600	WASHER, Plate	2	
24	1M1-84553-10	DAMPER	2	
25	1M1-84553-00	DAMPER	1	
26	90201-06074	WASHER, Plate	2	
27	90387-06554	COLLAR	2	
28	95301-06600	NUT	2	

E7

FIG. 33 TAILLIGHT

REF. NO.	PART NO.	DESCRIPTION	Q'TY	REMARKS
29	1M1-84517-00	CORD, taillight	1	

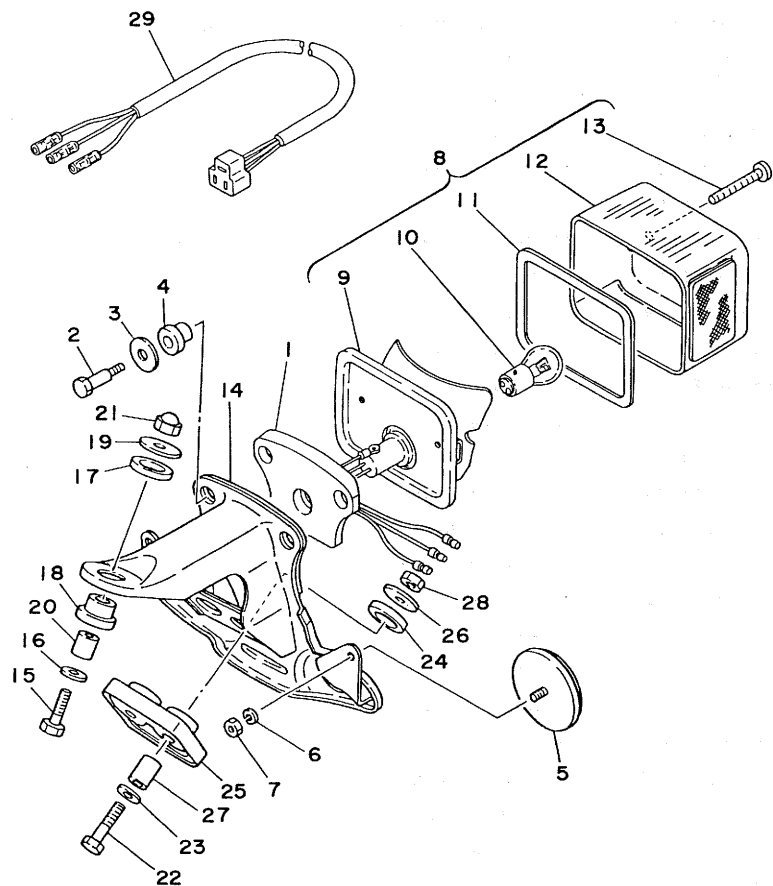

FWD

E8

FIG. 34 ELECTRICAL 1

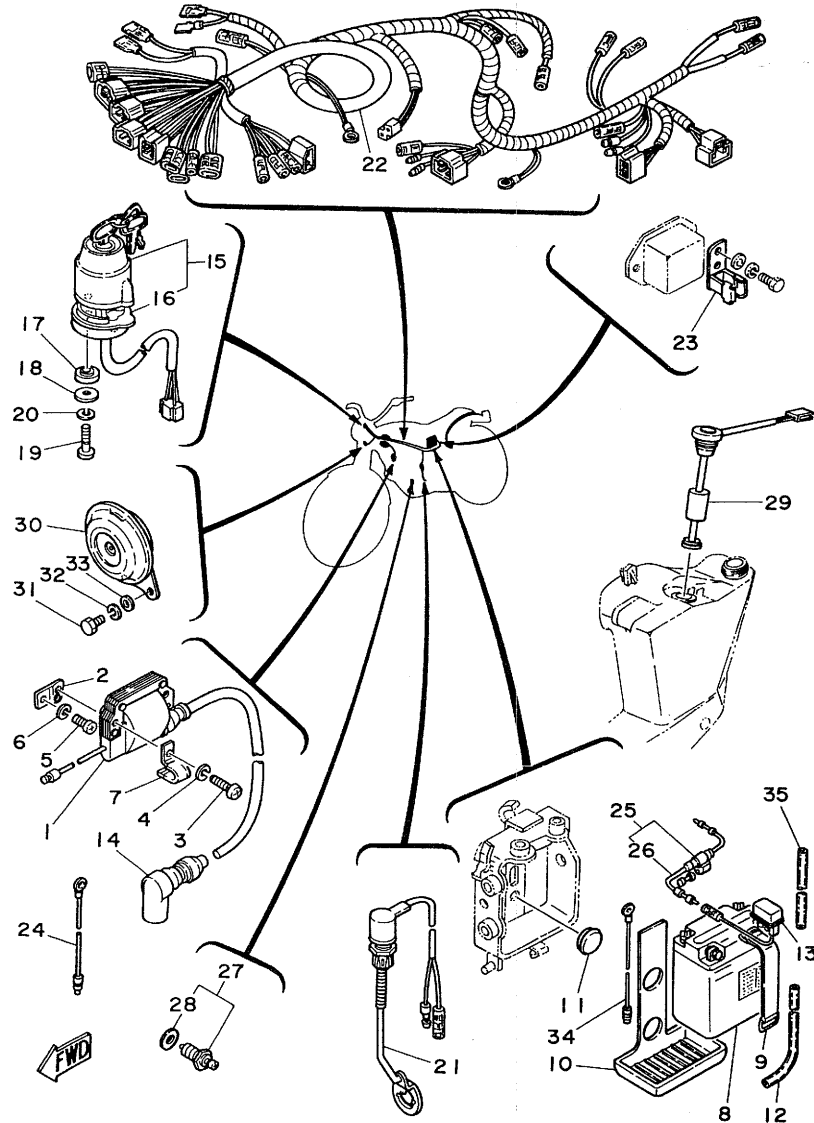

REF. NO.	PART NO.	DESCRIPTION	Q'TY	REMARKS
1	1M2-82310-40	IGNITION COIL ASSY	1	
2	2N6-82316-00	BRACKET, ignition coil	1	
3	92501-06025	SCREW, Pan head	2	
4	92901-06100	WASHER, sPring	2	
5	92501-06015	SCREW, Pan head	1	
6	92901-06100	WASHER, sPring	1	
7	90462-05005	CLAMP	1	
8	1E6-82110-29	BATTERY ASSY (6N6-3B-1)	1	
9	120-82131-00	BAND, battery	1	
10	1E6-82122-01	SEAT, battery	1	
11	371-82121-00	PAD, battery	4	
12	90445-08433	HOSE	1	
13	1M1-82115-00	WIRE, Plus lead	1	
14	1M1-82370-21	PLUG CAP ASSY	1	
15	1M1-82508-20	MAIN SWITCH ASSY	1	
16	1M1-82555-00	•DAMPER, main switch 1	1	
17	1M1-82556-00	DAMPER	2	
18	90201-05033	WASHER, Plate	2	
19	98501-05025	SCREW, Pan head	2	
20	92901-05100	WASHER, sPring	2	
21	1M1-82530-00	STOP SWITCH ASSY	1	
22	3J4-82590-20	WIRE HARNESS ASSY	1	
23	1M1-82522-00	CLAMP, couPler	1	
24	584-82519-00	WIRE, earth lead	1	
25	1E6-82150-00	FUSE HOLDER ASSY	1	
26	1E6-82151-00	•FUSE (6V-10A)	2	
27	341-82540-01	NEUTRAL SWITCH ASSY	1	
28	116-82543-00	•GASKET	1	

E9

FIG. 34 ELECTRICAL 1

REF. NO.	PART NO.	DESCRIPTION	Q'TY	REMARKS
29	1M1-85720-03	OIL LEVEL GAUGE ASSY	1	
30	2N5-83371-10	HORN	1	
31	97301-06012	BOLT	2	
32	92901-06100	WASHER, sPring	2	
33	92901-06600	WASHER, Plate	2	
34	1M1-82519-00	WIRE, earth lead	1	
35	90446-09119	HOSE	1	

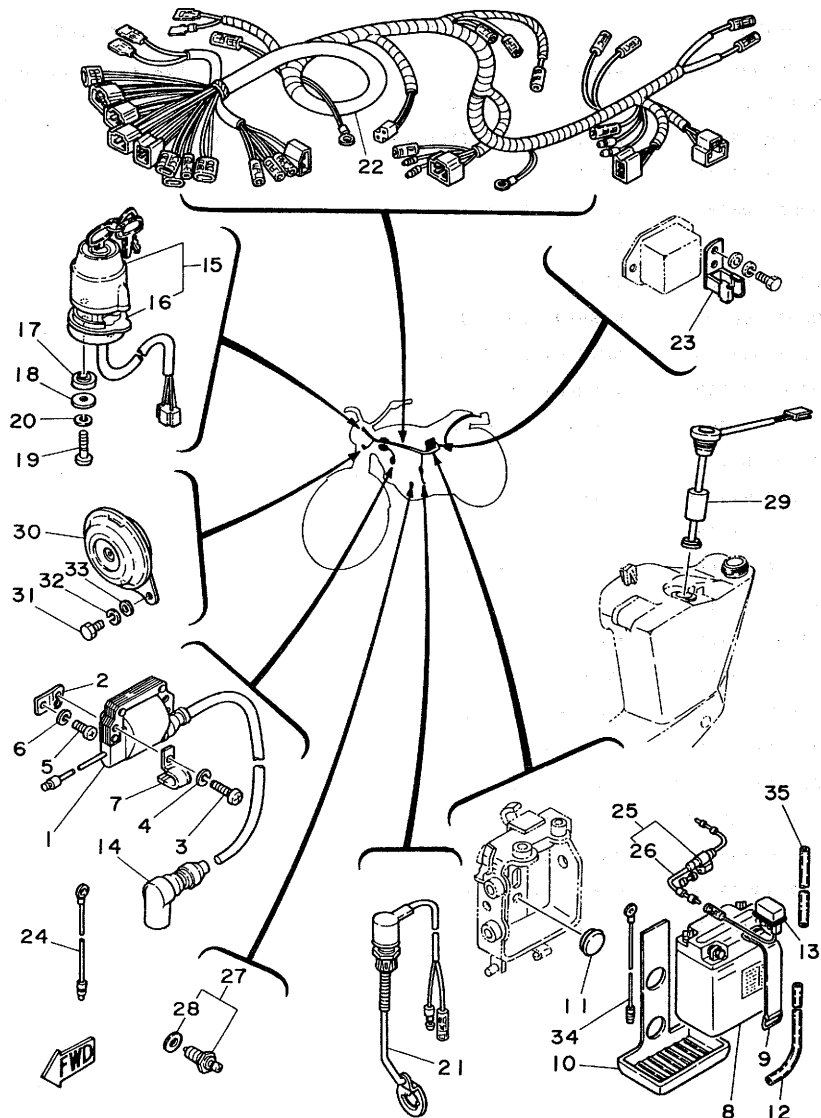

E10

FIG. 35 HANDLE SWITCH-LEVER

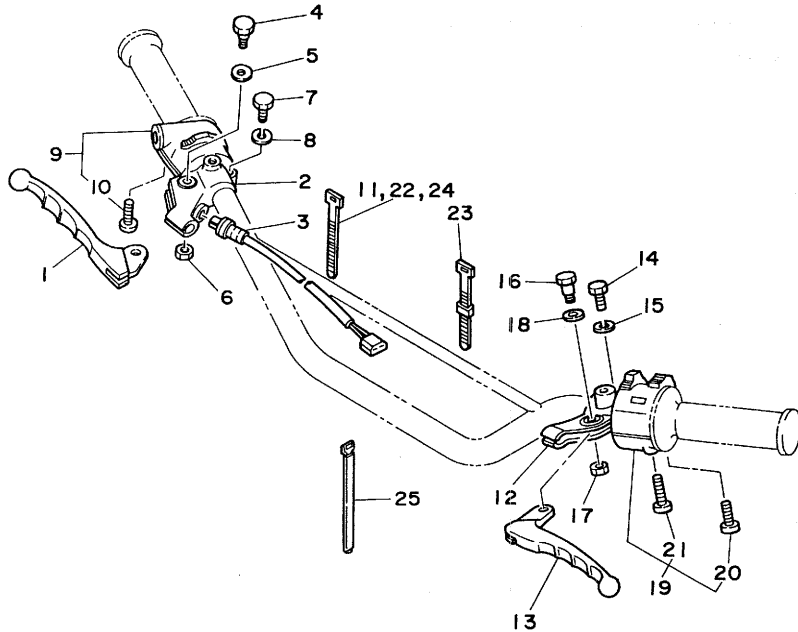

REF. NO.	PART NO.	DESCRIPTION	Q'TY	REMARKS
1	2H0-83922-20	LEVER 2	1	low gloss black
2	361-82921-31	HOLDER, lever 2	1	
3	1M1-83980-30	FRONT STOP SWITCH ASSY	1	
4	90109-06410	BOLT	1	
5	90201-08083	WASHER, Plate	1	
6	95601-06100	NUT, u	1	
7	97301-06022	BOLT	1	
8	92901-06100	WASHER, sPrinE	1	
9	437-83976-03	SWITCH, handle 1	1	
10	98501-05022	.SCREW, Pan head	2	
11	437-83936-00	BAND, switch cord	2	
12	498-82911-00	HOLDER, lever 1	1	
13	2H0-83912-20	LEVER 1	1	low gloss black
14	97301-06022	BOLT	1	
15	92901-06100	WASHER, sPrinE	1	
16	90109-06410	BOLT	1	
17	95601-06100	NUT, u	1	
18	90201-08083	WASHER, Plate	1	
19	1T2-83972-00	SWITCH, handle 4	1	
20	98501-05025	.SCREW, Pan head	1	
21	98501-05030	.SCREW, Pan head	1	
22	437-83936-00	BAND, switch cord	2	
23	437-83936-10	BAND, switch cord	1	
24	437-83936-00	BAND, switch cord	1	
25	2N6-26397-00	BAND	1	

FWD

E11

REPAIR KIT

FIG. 36 REPAIR KIT

REF. NO.	PART NO.	DESCRIPTION	Q'TY	REMARKS
1	1M2-11630-01	PISTON ASSY (STD)	1	
2	1M2-11631-01-96	•PISTON (STD)	1	UR
	1M2-11631-01-97	•PISTON (STD)	1	UR
3	1M2-11610-01	•PISTON RING SET (STD)	1	
4	1W4-11633-00	•PIN, Piston	1	
5	93450-20026	•CIRCLIP	2	
6	1M2-11630-11	PISTON ASSY (1ST O/S)	1	
7	1M2-11635-01	•PISTON (1ST O/S 0.25MM)	1	
8	1M2-11610-11	•PISTON RING SET (1ST O/S)	1	
9	1W4-11633-00	•PIN, Piston	1	
10	93450-20026	•CIRCLIP	2	
11	1M2-11630-21	PISTON ASSY (2ND O/S)	1	
12	1M2-11636-01	•PISTON (2ND O/S 0.50MM)	1	
13	1M2-11610-21	•PISTON RING SET (2ND O/S)	1	
14	1W4-11633-00	•PIN, Piston	1	
15	93450-20026	•CIRCLIP	2	
16	1M2-11630-31	PISTON ASSY (3RD O/S)	1	
17	1M2-11637-01	•PISTON (3RD O/S 0.75MM)	1	
18	1M2-11610-31	•PISTON RING SET (3RD O/S)	1	
19	1W4-11633-00	•PIN, Piston	1	
20	93450-20026	•CIRCLIP	2	
21	1M2-11630-41	PISTON ASSY (4TH O/S)	1	
22	1M2-11638-01	•PISTON (4TH O/S 1.00MM)	1	
23	1M2-11610-41	•PISTON RING SET (4TH O/S)	1	
24	1W4-11633-00	•PIN, Piston	1	
25	93450-20026	•CIRCLIP	2	
26	498-11650-00	CONNECTING ROD ASSY	1	
27	498-11651-00	•ROD, connecting	1	

FIG. 36 REPAIR KIT

REF. ND.	PART NO.	DESCRIPTION	Q'TY	REMARKS
28	2X4-11681-00	.PIN, crank 1	1	
29	93310-42541	.BEARING, cylindrical	1	
30	90209-25085	.WASHER	2	
31	93310-21874	.BEARING, cylindrical	1	
32	1M2-W0001-01	GASKET KIT	1	
33	1W6-11181-10	.GASKET, cylinder head 1	1	
34	1M2-11351-00	.GASKET, cylinder	1	
35	93210-11073	.O-RING	2	
36	137-15353-00	.GASKET, drain	1	
37	1M1-15451-00	.GASKET, crankcase cover	1	
38	1M1-15461-00	.GASKET, crankcase cover 2	1	
39	1M1-15456-00	.GASKET, oil Pump cover 1	1	
40	93210-14104	.O-RING	1	
41	93210-29282	.O-RING	1	
42	90430-08069	.GASKET	1	
43	137-15353-00	.GASKET, drain	1	
44	93210-17239	.O-RING	1	
45	93210-05215	.O-RING	1	
46	363-11198-00	.GASKET	1	
47	431-13556-01	.GASKET, manifold	1	
48	500-14184-00	.GASKET, float chamber	1	
49	214-14613-00	.GASKET, exhaust Pipe	1	
50	1M1-14714-00	.GASKET, muffler	1	
51	126-13116-00	.GASKET, Pump case	1	
52	90430-04004	.GASKET	1	
53	1M1-W0003-00	OIL SEAL KIT	1	
54	93103-30092	.OIL SEAL	1	
55	93103-40091	.OIL SEAL	1	

FIG. 36 REPAIR KIT

REF. NO.	PART NO.	DESCRIPTION	Q'TY	REMARKS
56	93102-17004	.OIL SEAL	1	
57	93102-35054	.OIL SEAL	1	
58	93101-12004	.OIL SEAL	1	
59	93109-20014	.OIL SEAL	1	
60	93104-07036	.OIL SEAL	1	
61	93101-10001	.OIL SEAL	1	

E14

INDEX

NUMERICAL INDEX

NUMERICAL INDEX

PART NO.	REF. NO.	PART NO.	REF. NO.	PART NO.	REF. NO.	PART NO.	REF. NO.	PART NO.	REF. NO.	PART NO.	REF. NO.
1M2-W0001-01	36-32	1M2-11638-01	36-22	137-14143-38	6-3	1A0-14991-00	6-41	1M1-16356-00	11-18	3J4-21591-00	32-28
1M1-W0003-00	36-53	498-11650-00	36-26	500-14146-00	6-13	1M2-15111-01	8-1	1M1-16357-00	11-24	3J4-21611-00	17-7
2N6-W2472-00	25-1	498-11651-00	2-10	214-14147-00	6-35	434-15118-00	8-17	509-16371-01	11-8	1M1-21617-00	17-8
1M2-11111-00	1-1		36-27	812-14147-00	6-40	1M2-15121-01	8-11	1M1-16380-00	11-29	2N6-21620-00	17-21
1R7-11161-00	1-10	2X4-11681-00	2-9	137-14153-00	6-4	328-15316-00	8-10	1N6-17121-00	12-10	1M1-21621-00	17-22
498-11161-00	1-4		36-28	500-14155-00	6-31		8-19	1R8-17131-00	12-7	395-21638-00	17-24
1W6-11181-10	1-2	363-12273-00	1-16	500-14158-00	6-29	438-15317-00	8-20	1M1-17141-01	12-4	1E6-21708-00	5-30
	36-33	1K7-12278-00	1-23	127-14161-00	6-32	137-15353-00	8-16	1N6-17151-00	12-9	2N6-21711-00-36	18-1
363-11198-00	1-22	1K7-12279-00	1-15	1M1-14169-00	6-33		14-14	1M1-17211-00	12-25	2N6-21721-00-36	18-2
	36-46	363-12281-01	1-14	1M2-14171-00	6-42		36-36	1N6-17221-00	12-17	1M1-21730-00	5-15
1M2-11311-00	1-8	363-12282-00	1-17	802-14173-00	6-49		36-43	1R8-17231-00	12-21	2N6-21751-00	19-1
1M2-11351-00	1-9	363-12283-01	1-13	500-14174-00	6-48	1M1-15363-00	9-11	1M1-17241-01	12-24	434-21771-00	19-2
	36-34	363-12292-02	1-24	1M2-14175-00	6-44	498-15371-00	8-7	1N6-17251-00	12-20	4E7-21784-00	18-3
1M2-11400-00	2-6	1M2-13101-01	4-1	275-14178-00	6-45	509-15381-00	8-5	1M1-17411-00	12-1	2Y9-21786-00	18-4
1M2-11412-01	2-7	126-13116-00	4-13	1M2-14179-00	6-46	1W4-15383-00	8-13	1M2-17421-00	12-15	1M1-21796-00	19-4
1M2-11422-01	2-8		36-51	1M2-14181-12	6-12	1M1-15416-01	9-13	168-17428-01-03	12-2	2N6-22110-00-33	20-1
1M2-11610-01	2-4	137-13137-00-03	4-2	500-14184-00	6-11	1M2-15421-02	9-1		12-16	156-22127-00	20-4
	36-3	137-13137-00-05	4-2		36-48	1M1-15431-00	9-5	168-17428-01-05	12-2	1W1-22128-00	21-16
1M2-11610-11	2-2	137-13137-00-10	4-2	275-14185-00	6-7	1M1-15441-00	1-29		12-16	322-22128-01	20-5
	36-8	137-13138-01	4-3	127-14186-00	6-9	1M1-15451-00	9-2	1M1-17461-70	12-32	2N6-22141-00	20-6
1M2-11610-21	2-2	278-13169-00	4-9	214-14187-00	6-8		36-37	438-17811-01	13-4	583-22147-01	16-25
	36-13	1M1-13174-00	4-24	500-14190-30	6-5	1M1-15456-00	9-14	438-17812-00	13-8	1M1-22151-00	20-10
1M2-11610-31	2-2	1M2-13175-00	4-16	239-14195-00	6-6		36-39	1M1-17831-00	13-1	2N0-22178-00	20-24
	36-18	1E7-13176-00	4-17	1M2-14196-00	6-51	1M1-15461-00	9-7	248-17837-00	13-3	1M1-22179-00	20-22
1M2-11610-41	2-2	1M1-13178-00	4-21	256-14197-01	6-50		36-38	443-17841-00	13-6	1M1-22187-00	20-25
	36-23	402-13552-00	4-10	509-14198-00	6-30	156-15618-01	10-31	237-17861-00	13-2	2N6-22210-00	21-1
1M2-11630-01	36-1	431-13556-01	5-5	812-14235-00	6-39	1M1-15620-01	10-25	1M1-18101-01	15-1	2N4-22213-00	21-8
1M2-11630-11	36-6		36-47	1A0-14243-00	6-22	509-15621-01	10-26	1M1-18111-01	15-6	2N4-22214-00	21-7
1M2-11630-21	36-11	1M2-13565-01	5-6	1A0-14253-00	6-23	1W4-15641-01	10-2	132-18113-01	15-7	1M1-22219-01	21-9
1M2-11630-31	36-16	1M1-13610-01	5-1	1M1-14401-00	5-11	1W4-15651-00	10-22	434-18122-00	14-20	1W1-22226-00	21-3
1M2-11630-41	36-21	1M1-13613-01	5-2	1M1-14418-00	5-19	363-15656-00	10-33	214-18131-00	15-9	1R8-22311-01-33	20-17
1M2-11631-01-96	2-1	1M1-13616-00	5-3	1R7-14431-01	5-27	363-15659-00	10-34	1E6-18141-01	14-5	1M1-22318-00	20-11
	36-2	3J5-14101-00	6-1	1R7-14441-01	5-28	1W4-15661-00	10-1	498-18151-03	14-22	2N6-22401-00	21-2
1M2-11631-01-97	2-1	1M2-14112-25	6-19	1M1-14450-01	5-12	1M1-15664-00	10-14	1M1-18511-00	14-15	2A6-22493-00	21-5
	36-2	500-14115-00	6-16	1M1-14452-00	5-16	1M1-15668-01	10-20	1M1-18512-00	14-16	2N4-22496-00	21-6
1W4-11633-00	2-3	239-14116-09	6-20	1M2-14453-00	5-9	1W4-15668-00	10-18	1M1-18531-00	14-17	2N6-23101-00	23-1
	36-4	214-14118-00	6-10	509-14457-00	5-13	1M1-15671-00	10-3	363-18535-00	14-18	2N6-23110-00	23-12
	36-9	493-14122-00	6-34	3J4-14610-00	7-1	1W4-15674-00	10-16	1M1-18540-00	14-1	1U6-23111-M1	23-16
	36-14	1G8-14123-00	6-37	214-14613-00	7-5	363-15676-00	10-4	136-18542-00	14-8	240-23114-00	23-15
	36-19	363-14131-00	6-26		36-49	1W4-15686-00	10-17	353-18547-00	14-11	1W2-23118-10	23-14
	36-24	493-14133-00	6-36	1M1-14714-00	7-16	1M1-16111-00	11-1	434-18561-00	14-3	122-23119-01	23-25
1M2-11635-01	2-1	137-14134-00	6-38		36-50	2N6-16150-00	11-7	3J4-21110-00-33	16-1	2N6-23126-00	23-2
	36-7	500-14135-00	6-43	1M1-14728-00	7-24	360-16154-00	11-15	1M1-21240-00	16-13	122-23129-00	23-24
1M2-11636-01	2-1	164-14137-00	6-21	565-14747-00	7-19	1M1-16181-00	11-14	1E6-21308-00	16-11	2N6-23136-00	23-3
	36-12	363-14137-00	6-28		17-16	2N6-16300-00	11-6	288-21376-00	16-29	2N6-23141-00	23-11
1M2-11637-01	2-1	363-14141-46	6-18	3J4-14753-00	7-18	363-16321-00	11-11	1M1-21471-00-90	16-2	583-23142-00	23-13
	36-17	193-14142-27	6-2	1M1-14771-01	7-10	498-16325-00	11-10	3J4-21511-00	17-1	1G8-23144-L1	23-5
1M2-11638-01	2-1	137-14143-34	6-3	1M1-14772-00	7-6	1M1-16351-00	11-9	3J4-21581-00	32-27	1K7-23145-00	23-7
		137-14143-36	6-3								

NUMERICAL INDEX

PART NO.	REF. NO.	PART NO.	REF. NO.	PART NO.	REF. NO.
1W1-23148-L0	23- 4	1M1-24748-00	25- 4	1Y1-26290-40	28- 3
1W1-23156-L0	23- 6	2N6-25016-10-98	26- 7	2Y9-26311-00	28- 8
509-23158-L0	23-22	1M1-25026-10-98	27- 7	2Y9-26312-00	28- 9
1U6-23168-M0	23-17	1E6-25104-01	26-26	1M1-26335-00	28-14
1W1-23168-L0	23- 8	1E6-25111-00-98	26- 1	1M1-26339-00	28-10
2N6-23170-00	23-10	214-25117-00	26- 3	2N6-26341-00	28-16
1W1-23173-L0	23- 9	322-25118-00	26-33	382-26372-01	28-15
278-23181-50	23-23	214-25130-00	27- 9	498-26372-00	28-17
2N6-23191-00	23-28	308-25135-00	26-11	2N6-26397-00	35-25
509-23194-L0	23-30	109-25136-00	26-12	341-26397-01	1-28
2N4-23317-00	23-20	102-25137-00	26-36		28-22
1W1-23318-L0	23-31	308-25138-00	26-13	1M1-27211-01-90	29- 1
2N6-23318-00	22-27	214-25149-01	26-19	483-27231-00	29- 6
2N6-23319-00	23-19	1E6-25151-00	26-20	498-27235-00	29- 4
2N6-23340-00-33	23-18	1E2-25155-00	27-11	1M1-27244-00	29-11
1T2-23389-00	22-19	2N6-25155-00	26-22	1M1-27311-02-33	29-26
2N4-23389-00	22- 9	1T1-25194-00	26-30	1M1-27411-02-90	29-15
1E6-23408-00	16-20	1E6-25304-00	27-30	1M1-27412-00	29-16
122-23411-00	22-22	1E6-25311-00-98	27- 1	1M1-27421-02-90	29-20
156-23411-00	22- 1	146-25315-00	27- 6	1M1-27422-00	29-21
122-23412-00	22-23	183-25315-00	26- 2	120-27430-02	20-30
156-23412-00	22-20	275-25317-00	27- 2	120-27431-00	20-34
583-23416-01	22-25	1E6-25318-00	27-26	120-27432-02	20-31
1E6-23434-00	22-12	1E6-25319-01	27-27	120-27433-00	20-32
2N6-23435-00-98	22- 3	431-25330-02	26- 9	1M1-28100-10	16-28
1E6-23441-00-98	22-17	214-25351-01	27-12	445-81328-20	3-13
1E6-23442-00	22-10	148-25353-00	26-21	443-81910-62	3-26
164-23462-00	22- 2		27-13	498-81910-23	3-26
584-23484-01	16-22	148-25359-00	27-14	1M1-81970-60	3-22
2N6-24110-00-06	24- 1	1E6-25364-00	27-23	1E6-82110-29	34- 8
156-24181-00	24- 3	1E6-25366-00-98	27-17	1M1-82115-00	34-13
2A6-24182-00	24- 4	1E6-25367-00	27-38	371-82121-00	34-11
4E7-24240-00	24- 2	150-25381-00	27-35	1E6-82122-01	34-10
1M1-24500-03	24- 9	403-25381-01	26-31	120-82131-00	34- 9
1A0-24512-00	24-11	1M1-25388-01	27-39	1E6-82150-00	34-25
214-24512-00	24-17	1M1-25389-01	27-40	1E6-82151-00	34-26
1A0-24521-01	24-16	1T2-25394-00	27-34	1M2-82310-40	34- 1
498-24522-00	24-14	583-25412-00	27-20	2N6-82316-00	34- 2
1A0-24524-01	24-12	583-25442-10	27-18	1M1-82370-21	34-14
1A0-24529-01	24-10	583-25443-10	27-18	1M1-82508-20	34-15
1M1-24535-00	24-13	583-25444-10	27-18	1M1-82519-00	34-34
1M1-24536-00	24-15	2N6-26111-00	28- 1	584-82519-00	34-24
2A6-24611-00	24-20	1E6-26241-00	28- 7	1M1-82522-00	34-23
1W1-24612-00	24-21	1A0-26242-01	28- 5	1M1-82530-00	34-21
2N6-24711-00	25- 2	434-26243-00	28- 4	341-82540-01	34-27
214-24724-00	25- 3	1M1-26249-01	28- 6	116-82543-00	34-28
2N6-24734-00	25- 7	1M1-26263-00	28-12	1M1-82555-00	34-16
1M1-24738-00	25- 5	1Y1-26290-30	28- 2	1M1-82556-00	34-17

NUMERICAL INDEX

PART NO.	REF. NO.	PART NO.	REF. NO.	PART NO.	REF. NO.
3J4-82590-20	34-22	1M1-84120-70	32- 3	90109-06410	35-16
498-82911-00	35-12	1M1-84130-60-33	32- 8	90109-08526	32-16
361-82921-31	35- 2	1M1-84133-60	32- 7	90109-10453	21-12
1M1-83309-60	30- 3	1M1-84137-60	32-29	90109-10473	29-27
	30-13	498-84145-60	32- 9	90109-10533	20-28
1M1-83310-60	30- 1	214-84153-60	32-12	90109-14485	14-13
115-83311-60	30- 2	498-84163-60	32-10	90116-08104	1- 5
	30-12	1M1-84164-60	32-11	90116-08218	27-19
341-83312-70	30- 5	1M1-84195-61	32- 2	90116-08264	7- 2
	30-15	421-84312-30	32- 5	90116-10087	1-11
1M1-83313-60	30- 4	148-84324-00	32- 6	90119-08012	23-21
	30-14	1M1-84510-60	33- 8	90122-06001	19- 8
1M1-83316-00	30-18	1M1-84511-60	33- 9	90123-08046	28-18
	30-20	1M1-84512-60	33- 1		28-20
1M1-83318-00	30- 7	1M1-84514-60	33-10	90149-06011	24-18
	30- 9	1M1-84517-00	33-29	90149-08105	11-20
1M1-83330-60	30-11	1M1-84521-60	33-12	90149-08108	11-30
2A6-83350-60	30-21	1M1-84523-60	33-11	90159-06016	11-13
2N5-83371-10	34-30	1M1-84524-60	33-13	90170-08193	27-21
2A6-83506-00	31- 8	1M1-84526-60	33- 2	90170-10038	28-13
	31-13	1M1-84527-60	33- 4	90170-12067	3-17
2A6-83513-00	31- 9	1N6-84551-00-33	33-14	90170-20195	11-17
	31-14	1M1-84553-00	33-25	90170-22187	5-31
122-83516-10	31- 2	1M1-84553-10	33-17	90171-14020	26-34
	31- 6		33-24	90171-16021	27-41
2A6-83519-00	31-18	1M1-84553-20	33-18	90175-06013	29-14
2A6-83520-00	31- 7	2H7-84754-00	33- 3	90179-08148	28-19
1M1-83526-00	31-10	1M1-85111-10	32-25		28-21
	31-15	2N8-85111-00	32-25	90179-10201	1-12
1V1-83536-00	31- 3	449-85131-01	33- 5	90179-18020	12-34
3A6-83540-F0	31- 5	2X9-85500-20	3- 1	90179-18172	11- 4
2N6-83550-00	31-22	1M2-85509-20	3- 3	90179-25033	22-26
2N6-83560-00	31-23	2X9-85512-20	3- 4	90185-08054	16-10
2X1-83570-F0	31- 1	1M2-85513-22	3- 5		22- 6
1E6-83578-10	31- 4	2X9-85515-20	3-12	90185-10035	16- 7
2H0-83912-20	35-13	2X9-85540-20	3-20		22- 8
2H0-83922-20	35- 1	2A7-85546-00	3-21	90185-10037	29-28
437-83936-00	35-11	2X9-85550-20	3- 2	90185-12072	29-25
	35-22	2X9-85580-20	3- 9	90201-05033	31-11
	35-24	1M1-85720-03	34-29		31-16
437-83936-10	35-23	90101-06278	26-23		34-18
1T2-83972-00	35-19		27-15	90201-06067	5-23
437-83976-03	35- 9	90101-06304	25- 6		16-17
1M1-83980-30	35- 3	90101-08371	29-17		17- 4
1M1-84110-70	32- 1		29-22		17-12
214-84114-60	32- 4	90105-08024	16- 8		17-27
2N6-84118-00	32-17	90105-10050	16- 5	90201-06073	24- 7
2N6-84119-00	32-21	90105-14060	22- 4	90201-06074	33-19
		90109-06410	35- 4		

NUMERICAL INDEX

NUMERICAL INDEX

PART NO.	REF. NO.	PART NO.	REF. NO.	PART NO.	REF. NO.	PART NO.	REF. NO.	PART NO.	REF. NO.	PART NO.	REF. NO.
90201-06074	33-26	90387-06388	17-6	90480-10208	17-9	91401-20025	21-15	92901-06100	32-19	93101-10001	4-18
90201-07076	26-17	90387-06553	33-20	90480-12053	17-10	91401-30022	21-19		32-23		36-61
90201-08083	35-5	90387-06554	33-27		18-5	91401-30030	26-35		34-4	93101-12004	15-4
	35-18	90387-07391	5-22		18-6		27-42		34-6		36-58
90201-08100	1-7		16-16	90480-14102	5-21		29-5		34-32	93102-17004	11-26
90201-08113	7-21		19-10		16-18	91401-30040	21-10		35-8		36-56
90201-08624	4-15	90387-08258	7-20		19-11	91701-06042	27-45		35-15	93102-20009	26-6
90201-10322	22-13		17-17	90480-14198	17-5	91810-05016	8-12	92901-06200	22-29	93102-25030	27-5
90201-10644	4-22	90387-15600	26-32	90480-15058	17-13		9-6		25-12	93102-35054	12-30
90201-12195	22-11	90387-16398	20-3	90480-18171	5-26	341-92090-60	23-29		29-8		36-57
90201-12593	3-19	90387-17141	27-36		19-7	92501-06010	23-26	92901-06600	3-16	93103-30092	2-14
90201-15234	10-29	90387-17530	27-37	90480-22231	24-8	92501-06015	34-5		3-29		36-54
90201-17255	10-23	90387-25192	12-31	90480-24186	5-29	92501-06020	3-15		3-32	93103-40091	2-17
90201-17327	11-27	90430-04004	4-7	90501-08430	24-25		32-18		7-9		36-55
90201-20278	10-10		36-52	90501-10062	14-12		32-22		16-4	93104-07003	26-14
	12-13	90430-06012	32-26	90501-10245	29-12	92501-06025	34-3		20-16	93104-07036	13-5
	12-26	90430-08069	11-31	90501-12081	10-28	92501-08010	8-18		27-47		36-60
90201-20279	20-33		36-42	90501-23143	10-12	92701-06012	8-6		31-21	93104-14044	22-23
90201-20613	12-12	90430-18067	19-3	90501-23428	11-12		8-14		32-20	93105-50010	26-15
90201-22283	26-16	90445-05217	4-11	90501-90536	21-11	92701-06018	16-12		32-24	93109-20014	10-21
90201-25287	10-6	90445-07340	8-8	90502-09024	16-24	92901-03100	6-25		33-16		36-59
	12-5	90445-08433	34-12	90506-18154	29-10				33-23	93210-05215	1-21
	12-18	90445-09111	24-22	90507-20002	26-10	92901-04100	3-11		34-33		36-45
90201-25637	10-15	90445-09112	19-13		27-10		6-15	92901-08100	7-3	93210-09285	6-47
90202-06010	24-19	90445-09228	19-12	90507-29021	29-29	92901-05100	3-7		7-14	93210-10118	28-11
90206-04003	16-21	90445-10393	24-23	90508-08334	14-21		3-24		7-23	93210-11073	8-21
90206-15023	16-26	90446-09119	34-35	90508-10010	1-18		4-4		11-21		36-35
90206-25059	10-7	90460-43053	7-17	90508-14360	11-28		34-20		17-19	93210-14104	9-12
90209-09155	17-15	90460-51059	5-10	90508-20023	29-19	92901-05200	1-27		25-9		26-37
90209-22082	12-8	90460-51109	5-7		29-24	92901-05600	3-25		32-14		36-40
	12-22	90460-64065	5-20	90508-32317	10-13		5-18	92901-08200	11-22	93210-17239	13-7
90209-25085	2-12	90462-05005	3-33	90508-32318	15-3		20-19		16-9		36-44
	36-30		34-7	90508-35350	20-29		20-21		17-18	93210-18283	6-17
90215-20125	11-16	90465-10096	9-10	90560-12171	15-2	92901-06100	1-31		25-8	93210-29282	11-5
90215-21121	12-33	90465-10108	6-52	91316-06025	5-8		3-28		32-15		36-41
90240-03003	1-19	90465-14095	8-9		9-4		3-31	92901-08600	7-15	93210-40284	6-27
90240-06009	20-35	90467-08003	19-14		9-8		5-25	92901-10100	22-14	93210-52312	27-24
90240-06040	29-7	90467-10008	24-24	91316-06030	9-3		7-8	92901-10200	16-6	93210-71311	27-25
90240-12059	21-17	90467-15012	5-14		9-15		7-12	92901-12100	3-18	93306-20203	26-4
90249-12008	29-13	90468-02033	4-12	91316-06035	8-4		13-10	92901-12600	21-18	93306-20205	26-5
90269-04003	16-23		4-23	91316-06040	9-9		17-3	92901-14100	20-7	93306-20310	27-4
90280-05013	2-15	90468-12006	22-16	91316-06060	8-2		17-26	92901-18100	11-3	93306-20316	27-3
90282-07019	11-2	90468-12007	31-12	91316-06080	8-3		19-9	92902-05100	19-5	93306-20515	12-3
90338-22007	14-9		31-17	91401-16010	1-20		20-15	92902-06100	16-15	93306-30512	12-29
90340-14010	8-15	90480-01176	16-19		1-26		22-30	92902-08100	20-13	93306-30615	2-13
90380-12051	21-4	90480-01230	17-23	91401-16015	20-37		23-27	92902-10200	21-13		2-16
90381-08002	13-11	90480-10068	26-8	91401-20012	27-46		24-6	92903-05100	33-6	93310-21874	2-5
90386-22077	20-2		27-8		29-9		31-20	92906-06100	7-25		36-31

NUMERICAL INDEX

PART NO.	REF. NO.	PART NO.	REF. NO.	PART NO.	REF. NO.
93310-42541	2-11	94416-21215	26-25	97301-06022	35- 7
	36-29	94418-18217	27-29		35-14
93311-62035	12-14	94585-20104	27-43	97301-06025	5-24
	12-28	94685-20001	27-44		17- 2
93315-11720	11-25	94701-00045	1- 3		17-11
93315-23208	14-10	95301-05600	4- 5		29- 2
93410-15005	16-27	95301-05700	1-25		33-15
93410-17008	10-24		20-27	97301-06035	33-22
93410-20038	10- 5	95301-06600	22-31	97301-08016	7-13
	12-11		26-24	97301-08030	7-22
	12-27		27-16		17-14
93410-22014	26-18		33-28	97302-05010	20-20
93410-25010	10-11	95301-06700	29- 3	97302-06025	16-14
93410-30012	14- 6	95301-06800	33-21	97302-08014	20-12
93430-07012	10-35	95301-08600	1- 6	97311-06016	10-19
	14-23		7- 4	97311-08030	10-32
93430-08006	4-20		17-20	97321-06014	1-30
	14-19		32-13		7- 7
93430-10016	10-30	95301-08700	25-10	97321-06020	15- 8
93440-25019	10- 9	95301-10700	22-15	97321-06030	31-19
	12- 6	95301-12700	20-36	97321-06045	25-11
	12-19	95302-05600	19- 6	97602-03108	5- 4
	12-23	95302-10900	21-14	97701-30520	30- 6
93440-25020	10- 8	95303-05600	33- 7		30-16
93450-20026	2- 4	95303-08800	30- 8	98501-03010	6-24
	36- 5		30-10	98501-04006	3-14
	36-10	95311-08700	11-23	98501-04016	6-14
	36-15	95601-06100	25-13	98501-04018	3-10
	36-20		35- 6	98501-05010	20-18
	36-25		35-17	98501-05016	4-14
93450-75040	27-28	95601-08100	29-18		5-17
93501-04011	22-21		29-23	98501-05018	3- 6
93503-16010	22-24	95601-10100	30-17	98501-05020	3-23
93505-32002	4- 8		30-19	98501-05022	35-10
93507-32009	10-27	95611-14100	20- 8	98501-05025	34-19
93515-32029	11-19	95801-06020	22-28		35-20
93603-22028	4-19	95821-08035	22-18	98501-05030	35-21
93604-08071	14- 7	95821-08055	22- 5	98501-05035	3- 8
93604-18100	14- 2	95821-10055	22- 7		20-26
93608-30128	15- 5	97301-06012	3-27	98701-05012	14- 4
93700-06004	20- 9		13- 9	98901-04008	4- 6
	27-22		16- 3	98906-06010	7-26
94130-21205	26-27		24- 5		
94140-18204	27-31		34-31		
94227-21123	26-28	97301-06014	3-30		
94237-18120	27-32		17-25		
94330-18087	27-33	97301-06016	7-11		
94330-21084	26-29		20-14		

PARTS NAME INDEX

DESCRIPTION	REF. NO.
ABSORBER 1	1- 4
*	1-10
AIR CLEANER CASE ASSY	5-11
ARM, float	6- 8
ARM, tensioner	20-22
AXLE, drive	12-15
AXLE, drive gear	13- 2
AXLE, kick	10- 1
AXLE, main (13T)	12- 1
AXLE, wheel	26-31
*	27-35
BALL	4- 8
*	10-27
*	11-19
*	22-21
*	22-24
BAND	1-28
*	3-21
*	28-22
*	35-25
BAND, battery	34- 9
BAND, boot	23-29
BAND, rim (3.00-18)	27-33
BAND, rim (3.00-21)	26-29
BAND, seat	25- 7
BAND, switch cord	35-11
*	35-22
*	35-23
*	35-24
BAND, tool	16-31
BAR, shift fork guide 1	14-17
BAR, shift fork guide 2	14-18
BASE, magneto	3- 3
BASE, taillight	33- 9
BATTERY ASSY (6N6-3B-1)	34- 8
BEARING (B6202)	26- 5
BEARING (B6202RS)	26- 4
BEARING (B6203)	27- 3
BEARING (B6203RS)	27- 4
BEARING (B6205)	12- 3
BEARING (B6305)	12-29
BEARING (B6306)	2-13
*	2-16
BEARING, cylindrical	2- 5
*	2-11
*	11-25
*	12-14
*	12-28

PARTS NAME INDEX

DESCRIPTION	REF. NO.
BEARING, cylindrical	14-10
*	36-29
*	36-31
BODY ASSY, headlight	32- 8
BODY, caP	19- 2
*	24-20
BODY, float chamber 1	6-12
BOLT	1-30
*	3-27
*	3-30
*	5- 8
*	5-24
*	7- 7
*	7-11
*	7-13
*	7-22
*	8- 2
*	8- 3
*	8- 4
*	9- 3
*	9- 4
*	9- 8
*	9- 9
*	9-15
*	10-19
*	10-32
*	13- 9
*	14-13
*	15- 8
*	16- 3
*	16-14
*	17- 2
*	17-11
*	17-14
*	17-25
*	20-12
*	20-14
*	20-20
*	20-28
*	21-12
*	24- 5
*	25- 6
*	25-11
*	26-23
*	27-15
*	28-18
*	28-20
*	29- 2

PARTS NAME INDEX

DESCRIPTION	REF. NO.
BOLT	29-17
*	29-22
*	29-27
*	31-19
*	32-16
*	32-29
*	33-15
*	33-22
*	34-31
*	35- 4
*	35- 7
*	35-14
*	35-16
BOLT, caP	23-16
BOLT, flange	22- 5
*	22- 7
*	22-18
*	22-28
BOLT, hexagon socket head	23-23
BOLT, stud	1- 5
*	1-11
*	7- 2
*	27-19
BOLT, washer based	16- 5
*	16- 8
*	22- 4
BOLT, wing	19- 8
BOLT, with washer	23-21
BOOT	23-28
BOOT, sealing	15- 9
BOSS, clutch	11- 8
BOSS, kick crank	10-26
BOX COMP.	16-13
BRACKET 1	20-31
BRACKET, decomp.	1-13
BRACKET, fender	17- 8
BRACKET, footrest 1	29-16
BRACKET, footrest 2	29-21
BRACKET, ignition coil	34- 2
BRACKET, licence	33-14
BRACKET, meter	31-18
BRACKET, seat	25- 4
*	25- 5
BRACKET, upper	21- 9
BRAKE SHOE COMP.	26- 9
*	27- 9
BRAKE SHOE PLATE ASSY	26- 7
*	27- 7
BREATHER	8- 7

PARTS NAME INDEX

DESCRIPTION	REF. NO.
BULB (6V-18W)	30- 2
*	30-12
BULB (6V-3W)	31- 2
*	31- 6
BULB (6V-32/3CP)	33-10
BULB (6V-35/35W)	32- 4
BUSH	20- 2
*	26-12
BUSH, shock absorber lower	21- 3
BUSH, solid	13-11
*	21- 4
C.D.I. MAGNETO ASSY	3- 1
C.D.I. UNIT ASSY	3-20
CABLE, brake	28-16
CABLE, clutch	28-14
CABLE, decomp.	1-24
CABLE, throttle 1	28- 8
CABLE, throttle 2	28- 9
CAMSHAFT	26-20
*	27-12
CAP	6-10
*	6-33
CAP, front fork	23-17
CAP, handle lock	16-22
CAP, Plunger	6-48
CARBURETOR ASSY 1	6- 1
CASE, chain	20-17
CHAIN, drive (DID520DS 104L)	27-43
CIRCLIP	2- 4
*	4-20
*	10- 5
*	10- 8
*	10- 9
*	10-11
*	10-24
*	10-30
*	10-35
*	12- 6
*	12-11
*	12-19
*	12-23
*	12-27
*	14- 6
*	14-19
*	14-23
*	16-27
*	26-18
*	27-28

PARTS NAME INDEX

DESCRIPTION	REF. NO.
CIRCLIP	36- 5
*	36-10
*	36-15
*	36-20
*	36-25
CLAMP	3-13
*	3-33
*	6-52
*	8- 9
*	9-10
*	34- 7
CLAMP, couPler	34-23
CLAMP, hose	5- 7
*	5-10
*	5-20
*	7-17
CLIP	4-12
*	4-23
*	5-14
*	6-21
*	6-28
*	19-14
*	22-16
*	24-24
*	31-12
*	31-17
CLUTCH ASSY	11- 6
CLUTCH, hub	27-17
CLUTCH, meter	26-19
COIL, lighting 1	3- 5
COIL, Pulser	3- 9
COIL, source	3- 4
COLLAR	5-22
*	7-20
*	12-31
*	16-16
*	17- 6
*	17-17
*	19-10
*	20- 3
*	26-32
*	27-36
*	27-37
*	33-20
*	33-27
COLLAR, body fitting	32- 9
COLLAR, flasher 1	30-18
*	30-20

PARTS NAME INDEX

DESCRIPTION	REF. NO.
COLLAR, screw	32- 7
CONNECTING ROD ASSY	36-26
CORD, taillight	33-29
COVER	29-11
COVER 2	5-19
COVER, ball race 2	22-25
COVER, crankcase 2	9- 1
COVER, crankcase 3	9- 5
COVER, decomp.	1-23
COVER, dust	29- 4
COVER, dust seal	23- 4
COVER, handle lever	28-15
*	28-17
COVER, hub dust	26-33
*	27-38
COVER, kick lever	10-31
COVER, oil Pump	9-13
COVER, Plunger cap	6-49
COVER, rear footrest	20-32
COVER, shift Pedal	15- 7
COVER, side (L.H)	18- 1
COVER, side (R.H)	18- 2
COVER, single seat	25- 2
COVER, sPring	10- 4
COVER, thrust 1	20- 5
*	21-16
CRANK 1	2- 7
CRANK 2	2- 8
CRANKCASE 1	8- 1
CRANKCASE 2	8-11
CRANKSHAFT ASSY	2- 6
CROWN, handle	22- 3
CUP, filter	24-16
CYLINDER COMP., front fork	23-10
CYLINDER 1	1- 8
DAMPER	27-23
*	31- 9
*	31-14
*	32-10
*	32-11
*	33- 4
*	33-17
*	33-18
*	33-24
*	33-25
*	34-17
DAMPER 1	17-24
DAMPER 2	31-10

PARTS NAME INDEX

DESCRIPTION	REF. NO.
DAMPER 2	31-15
DAMPER, engine mount 1	8-10
*	8-19
DAMPER, locating 1	24- 3
DAMPER, locating 2	24- 4
DAMPER, main switch 1	34-16
DAMPER, muffler	7-19
*	17-16
DAMPER, seat	25- 3
DOUBLE SEAT ASSY	25- 1
DUMPER SUB ASSY	21- 2
ELEMENT ASSY, air cleaner	5-12
EMBLEM 4	18- 3
EMBLEM 6	18- 4
EXHAUST PIPE ASSY 1	7- 1
FENDER, front	17- 1
FENDER, rear	17- 7
FLANGE, spacer	26- 2
*	27- 6
FLAP	17-22
FLASHER RELAY ASSY	30-21
FLOAT	6- 7
FOOTREST 1	29-15
FOOTREST 2	29-20
FOOTREST, rear 1	20-34
FORK, shift 1	14-15
FORK, shift 2	14-16
FRAME COMP	16- 1
FRONT FLASHER LIGHT ASSY 1	30- 1
FRONT FORK ASSY	23- 1
FRONT STOP SWITCH ASSY	35- 3
FUEL COCK ASSY 1	24- 9
FUEL TANK COMP.	24- 1
FUSE (6V-10A)	34-26
FUSE HOLDER ASSY	34-25
GASKET	1-22
*	4- 7
*	6-30
*	11-31
*	19- 3
*	23-15
*	23-22
*	24-14
*	24-17
*	32-26
*	34-28
*	36-42
*	36-46

PARTS NAME INDEX

DESCRIPTION	REF. NO.
GASKET	36-52
GASKET KIT	36-32
GASKET, cap	24-21
GASKET, crankcase cover	9- 2
*	36-37
GASKET, crankcase cover 2	9- 7
*	36-38
GASKET, cylinder	1- 9
*	36-34
GASKET, cylinder head 1	1- 2
*	36-33
GASKET, drain	8-16
*	14-14
*	36-36
*	36-43
GASKET, drain Plug	23-24
GASKET, exhaust Pipe	7- 5
*	36-49
GASKET, flasher lens	30- 4
*	30-14
GASKET, float chamber	6-11
*	36-48
GASKET, lens	33-11
GASKET, manifold	5- 5
*	36-47
GASKET, muffler	7-16
*	36-50
GASKET, oil Pump cover 1	9-14
*	36-39
GASKET, Pump case	4-13
*	36-51
GEAR, drive (10T)	26-11
GEAR, drive (3T/23T)	13- 1
GEAR, driven (15T)	13- 6
GEAR, kick (27T)	10- 2
GEAR, kick idle (22T)	10-22
GEAR, meter (10T)	26-13
GEAR, Primary drive (23T)	11- 1
GEAR, Pump drive (18T)	4-21
GEAR, 1st wheel (33T)	12-25
GEAR, 2nd Pinion (17T)	12-10
GEAR, 2nd wheel (29T)	12-17
GEAR, 3rd Pinion (21T)	12- 7
GEAR, 3rd wheel (25T)	12-21
GEAR, 4th Pinion (23T)	12- 4
GEAR, 4th wheel (23T)	12-24
GEAR, 5th Pinion (25T)	12- 9
GEAR, 5th wheel (21T)	12-20

PARTS NAME INDEX

DESCRIPTION	REF. NO.
GRAPHIC SET	24- 2
GRIP (L.H)	28- 7
GRIP (R.H)	28- 5
GROMMET	5-21
*	5-26
*	5-29
*	16-18
*	16-19
*	17- 5
*	17- 9
*	17-10
*	17-13
*	17-23
*	18- 5
*	18- 6
*	19- 7
*	19-11
*	24- 8
*	26- 8
*	27- 8
GROMMET, wireherness	32-12
GUARD, chain	20-11
GUIDE, cable	6-31
*	22- 9
*	22-19
*	28-10
GUIDE, chain	20-25
GUIDE, ratchet wheel	10-16
GUIDE, spring	10-14
GUIDE, spring 1	21- 7
HANDLEBAR	28- 1
HEAD, cylinder 1	1- 1
HEADLIGHT UNIT ASSY	32- 1
HELMET HANGER ASSY	16-11
HINGE	19- 4
HOLDER	8-17
HOLDER, cable	1-16
*	23-20
HOLDER, cable 1	22-27
*	23-31
HOLDER, cable 2	23-19
HOLDER, clutch cable	1-29
HOLDER, damper	22-12
HOLDER, handle lower	22-10
HOLDER, handle upper	22-17
HOLDER, lever 1	35-12
HOLDER, lever 2	35- 2
HOLDER, oil Pipe	4-24

PARTS NAME INDEX

DESCRIPTION	REF. NO.
HORN	34-30
HOSE	4-11
*	8- 8
*	19-12
*	19-13
*	24-22
*	24-23
*	34-12
*	34-35
HOUSING, tachometer gear	13- 4
HUB, front	26- 1
HUB, rear	27- 1
IGNITION COIL ASSY	34- 1
INNER TUBE COMP.1	23-12
JET, main (#170)	6- 3
JET, main (#180)	6- 3
JET, main (#190)	6- 3
JET, Pilot (#27.5)	6- 2
JOINT, air cleaner 1	5- 9
JOINT, carburetor	5- 6
JOINT, chain	27-44
KEY, straight	11- 2
KEY, woodruff	2-15
KICK CRANK ASSY	10-25
KNOB, trip meter	31- 4
LEAD WIRE ASSY	3-12
LENS ASSY	32- 3
LENS, flasher	30- 5
*	30-15
LENS, taillight	33-12
LEVER 1	35-13
LEVER 2	35- 1
LEVER, camshaft 1	26-22
*	27-11
LEVER, cock	24-12
LEVER, decomp.	1-17
LEVER, shift 2	14-20
LEVER, shift 3	14-22
LEVER, starter 1	6-44
LINK	10-33
MAIN SWITCH ASSY	34-15
METAL, worm shaft outer	4-17
MIRROR ASSY (L.H)	28- 2
MIRROR ASSY (R.H)	28- 3
MUD GUARD COMP.	17-21
NEEDLE	6-20
NEEDLE VALVE ASSY	6- 5
NEUTRAL SWITCH ASSY	34-27

PARTS NAME INDEX

DESCRIPTION	REF. NO.
NIPPLE, grease	20- 9
*	27-22
NOZZLE	4-10
NOZZLE, main	6-18
NUT	1- 6
*	1-12
*	1-25
*	3-17
*	4- 5
*	5-31
*	7- 4
*	11- 4
*	11-17
*	11-23
*	12-34
*	17-20
*	19- 6
*	20-27
*	20-36
*	22-15
*	22-26
*	22-31
*	25-10
*	26-24
*	27-16
*	27-21
*	28-13
*	28-19
*	28-21
*	29- 3
*	32-13
*	33- 7
*	33-28
NUT, cable adjusting	6-32
NUT, castle	26-34
*	27-41
NUT, crown	30- 8
*	30-10
*	33-21
NUT, self-locking	16- 7
*	16-10
*	22- 6
*	22- 8
*	29-25
*	29-28
NUT, slotted	21-14
NUT, u	20- 8
*	25-13

PARTS NAME INDEX

DESCRIPTION	REF. NO.
NUT, u	29-18
*	29-23
*	30-17
*	30-19
*	35- 6
*	35-17
NUT, wing	29-14
O-RING	1-21
*	6-17
*	6-27
*	6-35
*	6-40
*	6-47
*	8-21
*	9-12
*	11- 5
*	13- 7
*	24-11
*	26-37
*	27-24
*	27-25
*	28-11
*	36-35
*	36-40
*	36-41
*	36-44
*	36-45
OIL LEVEL GAUGE ASSY	34-29
OIL PUMP ASSY	4- 1
OIL SEAL	2-14
*	2-17
*	4-18
*	10-21
*	11-26
*	12-30
*	13- 5
*	15- 4
*	20-23
*	23- 7
*	26- 6
*	26-14
*	26-15
*	27- 5
*	36-54
*	36-55
*	36-56
*	36-57

PARTS NAME INDEX

DESCRIPTION	REF. NO.
OIL SEAL	36-58
*	36-59
*	36-60
*	36-61
OIL SEAL KIT	36-53
PAD, battery	34-11
PEDAL, brake	29- 1
PEDAL, shift	15- 6
PIECE, connecting	28-12
PIN	29-13
PIN, clevis	1-19
*	20-35
*	21-17
*	27-45
*	29- 7
PIN, cotter	1-20
*	1-26
*	20-37
*	21-10
*	21-15
*	21-19
*	26-35
*	27-42
*	27-46
*	29- 5
*	29- 9
PIN, crank 1	2- 9
*	36-28
PIN, dowel	4-19
*	8-12
*	9- 6
*	14- 2
*	14- 7
*	15- 5
PIN, float	6- 9
PIN, Piston	2- 3
*	36- 4
*	36- 9
*	36-14
*	36-19
*	36-24
PIPE	6-50
*	6-51
PISTON (STD)	2- 1
*	2- 1
*	36- 2
*	36- 2
PISTON (1ST O/S 0.25MM)	2- 1

PARTS NAME INDEX

DESCRIPTION	REF. NO.
PISTON (1ST O/S 0.25MM)	36- 7
PISTON (2ND O/S 0.50MM)	2- 1
*	36-12
PISTON (3RD O/S 0.75MM)	2- 1
*	36-17
PISTON (4TH O/S 1.00MM)	2- 1
*	36-22
PISTON ASSY (STD)	36- 1
PISTON ASSY (1ST O/S)	36- 6
PISTON ASSY (2ND O/S)	36-11
PISTON ASSY (3RD O/S)	36-16
PISTON ASSY (4TH O/S)	36-21
PISTON RING SET (STD)	2- 2
*	36- 3
PISTON RING SET (1ST O/S)	2- 2
*	36- 8
PISTON RING SET (2ND O/S)	2- 2
*	36-13
PISTON RING SET (3RD O/S)	2- 2
*	36-18
PISTON RING SET (4TH O/S)	2- 2
*	36-23
PLATE	1-15
*	6-13
*	6-22
PLATE, adjusting	4- 3
PLATE, bearing cover	8- 5
*	8-13
PLATE, clutch 2	11-10
PLATE, friction	11-11
PLATE, Pressure 1	11- 9
PLATE, side 1	14- 3
PLATE, starter lever	6-45
PLATE, stopper	14- 5
PLATE, thrust 1	11-15
PLUG	14- 9
PLUG CAP ASSY	34-14
PLUG, drain	23-25
PLUG, oil	9-11
PLUG, screw	6-16
PLUG, spark (NGK B-8ES)	1- 3
PLUG, straight screw	8-15
PLUNGER, starter	6-42
POINT, neutral	14- 8
PRIMARY DRIVEN GEAR COMP.(65T)	11- 7
PROTECTOR, muffler 2	7-24
PROTECTOR, chain	16-25
PROTECTOR, engine	16- 2

PARTS NAME INDEX

DESCRIPTION	REF. NO.
PULLER, chain 1	27-39
PULLER, chain 2	27-40
PUSH LEVER ASSY	11-29
RACE, ball 1	22- 1
*	22-22
RACE, ball 2	22-20
*	22-23
REAR ARM COMP.	20- 1
REAR FLASHER LIGHT ASSY 1	30-11
REAR FOOTREST ASSY 1	20-30
RECTIFIER ASSY	3-22
REED VALVE ASSY	5- 1
REED, valve	5- 2
REFLECTOR	30- 3
*	30-13
REFLECTOR, front 1	32-25
*	32-25
REFLECTOR, rear 1	33- 5
RIM (1.60-21)	26-25
RIM (1.85-18)	27-29
RING, leaf	28- 6
RING, meter cover	31- 8
*	31-13
RING, retaining	32- 2
RING, snap	23- 6
RING, stop	26-36
RIVET	16-23
ROD, brake	29- 6
ROD, connecting	2-10
ROD, connecting	36-27
ROD, Push 1	11-18
ROD, Push 2	11-24
ROTOR ASSY	3- 2
SCREW	6-41
*	11-20
*	11-30
*	24-18
*	33- 2
SCREW, air adjusting	6-37
SCREW, bind	4- 6
*	7-26
SCREW, boot band	23-30
SCREW, flat head	8- 6
*	8-14
*	14- 4
*	16-12
SCREW, lens fitting	33-13
SCREW, lever fitting	24-13
SCREW, Pan head	3- 6
*	3- 8

PARTS NAME INDEX

DESCRIPTION	REF. NO.
SCREW, Pan head	3-10
*	3-14
*	3-15
*	3-23
*	4-14
*	5-17
*	6-14
*	6-24
*	8-18
*	20-18
*	20-26
*	23-26
*	32-18
*	32-22
*	34- 3
*	34- 5
*	34-19
*	35-10
*	35-20
*	35-21
SCREW, Pan head with washer	5- 4
SCREW, Panhead tapping	30- 6
*	30-16
SCREW, throttle	6-34
SCREW, with washer	11-13
SEAL	5-13
*	5-16
SEAL, camshaft	27-14
SEAL, dust	23- 5
SEAL, Guard	20-10
SEAL, hub dust	27-27
SEAL, steering	22- 2
SEAT, base	33- 1
SEAT, battery	34-10
SEAT, spring upper	21- 8
*	23-13
SHAFT	10-34
SHAFT, Pivot	20- 6
SHAFT, worm	4-16
SHIFT CAM ASSY	14- 1
SHIFT SHAFT ASSY	15- 1
SHIM	13- 3
SHIM (0.3T)	4- 2
*	20- 4
SHIM (0.5T)	4- 2
SHIM (1.0T)	4- 2
SHIM 2 (0.3T)	12- 2
*	12-16

PARTS NAME INDEX

DESCRIPTION	REF. NO.
SHIM 2 (0.5T)	12- 2
*	12-16
SHIM, camshaft	26-21
*	27-13
SHOCK ABSORBER ASSY, rear	21- 1
SIDE COVER ASSY 3	5-15
SIDE COVER LOCK ASSY	5-30
SILENCER, exhaust	7-18
SILENCER, intake 1	5-27
SILENCER, intake 2	5-28
SLEEVE, rod	21- 6
SOCKET	32- 5
SOCKET ASSY	31- 7
SOCKET, meter	31- 3
SPACER	15- 2
*	23-14
SPACER 1	11-14
SPACER, bead	26-30
*	27-34
SPACER, bearing	26- 3
*	27- 2
SPACER, engine mount	8-20
SPEEDOMETER ASSY	31- 1
SPEEDOMETER CABLE ASSY	31-22
SPINDLE, taper	23- 9
SPOKE SET, front	26-26
SPOKE SET, rear	27-30
SPRING	6-23
*	24-10
SPRING, air adjusting	6-38
SPRING, check ball	4- 9
SPRING, compression	10-12
*	10-28
*	11-12
*	14-12
*	21-11
*	24-25
*	29-12
SPRING, conical	16-24
SPRING, front fork	23-11
SPRING, Plunger	6-43
SPRING, reflector	32- 6
SPRING, tension	26-10
*	27-10
*	29-10
*	29-29
SPRING, throttle stop	6-36
SPRING, throttle valve	6-26

PARTS NAME INDEX

DESCRIPTION	REF. NO.
SPRING, torsion	1-18
*	10-13
*	11-28
*	14-21
*	15- 3
*	20-29
*	29-19
*	29-24
SPROCKET, drive (17T)	12-32
SPROCKET, driven (42T)	27-18
SPROCKET, driven (43T)	27-18
SPROCKET, driven (44T)	27-18
STAND, side	29-26
STAY, flasher 1	30- 7
*	30- 9
STAY, headlight 1	32-17
STAY, headlight 2	32-21
STAY, muffler 1	7-10
STAY, muffler 2	7- 6
STAY, Plate fitting 1	32-27
STAY, Plate fitting 2	32-28
STEERING LOCK ASSY	16-20
STOP SWITCH ASSY	34-21
STOPPER	10-18
*	10-20
*	13- 8
STOPPER, bump	21- 5
STOPPER, cam	14-11
STOPPER, hub	27-26
STOPPER, reed valve	5- 3
STRAINER	24-15
SWITCH, handle 1	35- 9
SWITCH, handle 4	35-19
TACHOMETER ASSY	31- 5
TACHOMETER CABLE ASSY	31-23
TAILLIGHT UNIT ASSY	33- 8
TANK, oil	19- 1
TENSIONER	20-24
TIRE (3.00-21)	26-27
TIRE (4.00-18)	27-31
TOOL KIT	16-28
TOP, mixing chamber	6-29
TUBE (2.75-21)	26-28
TUBE (3.75-18)	27-32
TUBE, outer 1	23- 2
TUBE, outer 2	23- 3
TUBE, throttle Guide	28- 4
UNDER BRACKET COMP.	23-18

PARTS NAME INDEX

DESCRIPTION	REF. NO.
VALVE, decomp	1-14
VALVE, throttle 1	6-19
VOLTAGE REGULATOR ASSY	3-26
*	3-26
WASHER	2-12
*	12- 8
*	12-22
*	17-15
*	21-13
*	27-20
*	36-30
WASHER, lock	10-17
*	11-16
*	12-33
WASHER, main jet	6- 4
WASHER, needle	6-39
WASHER, needle valve	6- 6
WASHER, outer tube	23- 8
WASHER, Plain	1-27
*	11-22
*	16- 6
*	16- 9
*	17-18
*	22-29
*	25- 8
*	25-12
*	29- 8
*	32-15
WASHER, Plate	1- 7
*	3-16
*	3-19
*	3-25
*	3-29
*	3-32
*	4-15
*	4-22
*	5-18
*	5-23
*	7- 9
*	7-15
*	7-21
*	10- 6
*	10-10
*	10-15
*	10-23
*	10-29
*	11-27
*	12- 5

PARTS NAME INDEX

DESCRIPTION	REF. NO.
WASHER, Plate	12-12
*	12-13
*	12-18
*	12-26
*	16- 4
*	16-17
*	17- 4
*	17-12
*	17-27
*	20-16
*	20-19
*	20-21
*	20-33
*	21-18
*	22-11
*	22-13
*	24- 7
*	24-19
*	26-16
*	26-17
*	27-47
*	31-11
*	31-16
*	31-21
*	32-20
*	32-24
*	33-16
*	33-19
*	33-23
*	33-26
*	34-18
*	34-33
*	35- 5
*	35-18
WASHER, sPecial	33- 3
WASHER, sPring	1-31
*	3- 7
*	3-11
*	3-18
*	3-24
*	3-28
*	3-31
*	4- 4
*	5-25
*	6-15
*	6-25
*	7- 3

PARTS NAME INDEX

DESCRIPTION	REF. NO.
WASHER, sPring	7- 8
*	7-12
*	7-14
*	7-23
*	7-25
*	11- 3
*	11-21
*	13-10
*	16-15
*	17- 3
*	17-19
*	17-26
*	19- 5
*	19- 9
*	20- 7
*	20-13
*	20-15
*	22-14
*	22-30
*	23-27
*	24- 6
*	25- 9
*	31-20
*	32-14
*	32-19
*	32-23
*	33- 6
*	34- 4
*	34- 6
*	34-20
*	34-32
*	35- 8
*	35-15
WASHER, starter lever	6-46
WASHER, wave	10- 7
*	16-21
*	16-26
WHEEL, ratchet	10- 3
WIRE HARNESS ASSY	34-22
WIRE, earth lead	34-24
*	34-34
WIRE, Plus lead	34-13