



PARTS CATALOGUE

AC150B (21C1)



2009-7-7

NEWS NO.	DATE	COMMENT
PE0-MC-090045	Jun./5/2009	COR:AC150B(21C1) FIG.26,29 LIST/ILLUST. CORRECTION

AC150B (21CI)
PARTS CATALOGUE
INDIA YAMAHA MOTOR PVT. LTD.
1st edition, Sept. 2008
All rights reserved.
Any reprinting or unauthorized use
without the written permission of
INDIA YAMAHA MOTOR PVT. LTD.
is expressly prohibited.
Printed in INDIA

FOREWORD

This Parts Catalogue is related to the parts in use for the YAMAHA - 21C1. When you are ordering replacement parts for 21C1 refer to this Parts Catalogue and quote both part numbers and part names correctly.

1. Modifications or additions which have been made after issue of the Parts Catalogue will be announced in the Service Actions. It is advisable that according to the Service Action you make necessary corrections to the Parts Catalogue on hand to keep it up-to-date.
2. Indication of No. of constituent parts for assembly.
The numeral appearing to the right of each constituent part under the description indicates the quantity of such parts for each individual assembly unit.

EXAMPLE

Part No.	Description	Qty
21C-E1400-00	CRANK SHAFT ASSY.	1
21C-H2100-00	BATTERY ASSY	1
90446-07805	HOSE	1
21C-E1111-00	CYLINDER HEAD	1

3. Applicable Serial No. and Color Code

1	Frame Serial No	XXX	21C	X	1	X	X	X	xxxxxx
		Mfr Code	Model Code	Prod No Code	Variant Code	Month Code	Year Code	Factory Code	Serial No
2	Frame Serial No		21C	xxxxxx					
			Model Code	Serial No.					

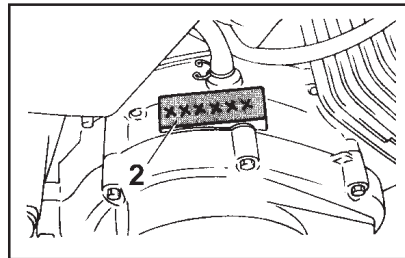
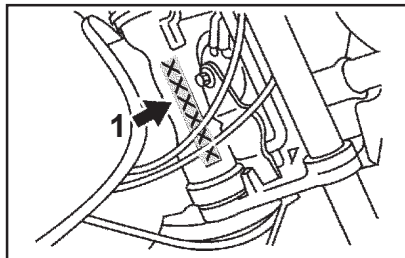

Colour Code	Colour Name	Abbreviate
0033	YAMAHA BLACK	YB
0918	DEEP RED METALLIC K	DRMK
1161	YELLOW RED COCKTAIL 2	YRC2

NOTICE

The description and illustration in this Parts Catalogue may not necessarily match with the physical appearance of the parts.

INDIA YAMAHA MOTOR PVT. LTD. reserves the right to carry out modifications on the vehicle, parts or accessories, as may be considered necessary, without being obliged to update this Parts Catalogue immediately.

No part of this Publication may be reproduced without written permission of INDIA YAMAHA MOTOR PVT. LTD.

CONTENTS

ENGINE

CYLINDER	2
CRANKSHAFT/PISTON	3
VALVE	4
CAMSHAFT/CHAIN	5
OIL PUMP	6
INTAKE	7
CARBURETTOR	9
EXHAUST	11
CRANKCASE	12
CRANKCASE COVER 1	13
STARTER CLUTCH	14
CLUTCH	15
TRANSMISSION	16
SHIFT CAM FORK	17
SHIFT SHAFT	18

CHASSIS

FRAME	19
FENDER	20
SIDE COVER	21
REAR ARM. & SUSPENSION	22
STEERING	23
FRONT FORK	24
FUEL TANK	26
FUEL TANK 2	28

SEAT	29
FRONT WHEEL	30
FRONT BRAKE CALIPER	31
REAR WHEEL	32
STEERING HANDLE & CABLE	34
FRONT MASTER CYLINDER	35
STAND FOOTREST	36
STAND FOOTREST 2	38
GENERATOR	39
STARTER MOTOR	40
FLASHER LIGHT	41
METER	42
HEAD LIGHT	44
TAIL LIGHT	45
HANDLE SWITCH & LEVER	46
ELECTRICAL 1	47
ELECTRICAL 2	48
KICK STARTER (OPTIONL).....	49

INDEX

NUMERICAL INDEX

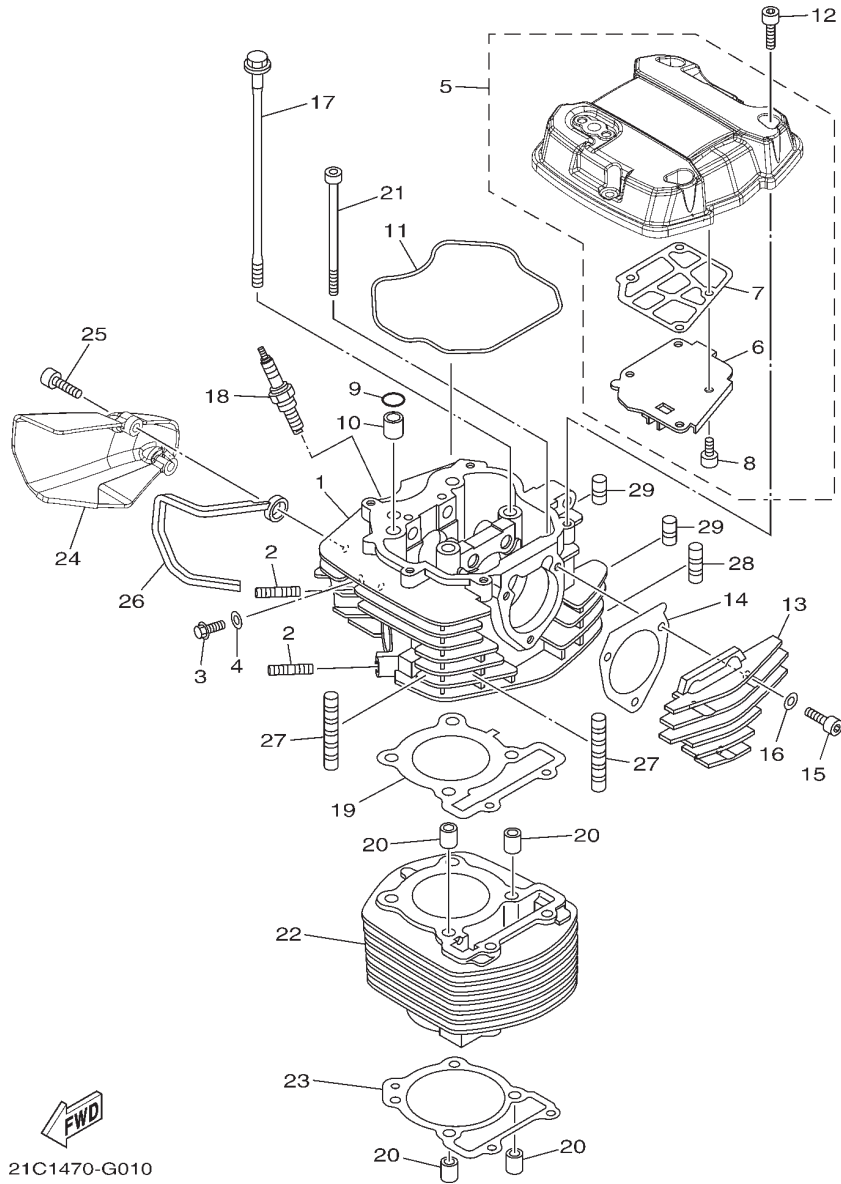
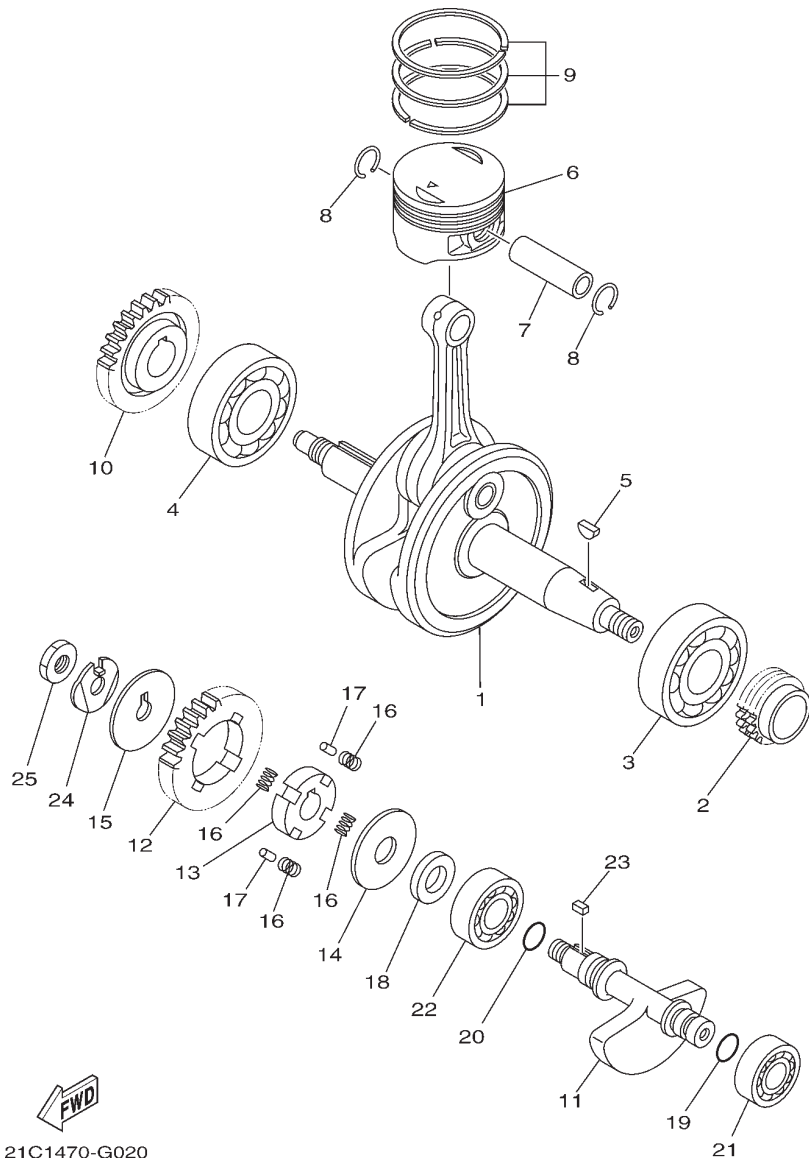

FIG. 1 (1E0) CYLINDER

REF. NO.	PART NO.	PART NAME	21 C1				REMARKS
1	21C-E1111-00	HEAD, CYLINDER 1	1				
2	95617-08620	BOLT, STUD	2				
3	95022-06012	BOLT, FLANGE	1				
4	90430-06014	GASKET	1				
5	21C-E1190-00	COVER, CYLINDER HEAD 1	1				
6	21C-E1165-00	.PLATE, BREATHER	1				
7	21C-E1169-00	.GASKET, BREATHER COVER	1				
8	91317-05010	.BOLT	4				
9	93210-12800	O-RING	1				
10	93612-16254	PIN, DOWEL	1				
11	21C-E1193-00	GASKET, HEAD COVER 1	1				
12	91317-06025	BOLT	5				
13	21C-E1186-00	COVER, CYLINDER HEAD SIDE 2	1				
14	21C-E2435-00	GASKET	1				
15	91317-06025	BOLT	3				
16	90430-06014	GASKET	3				
17	90105-08197	BOLT, FLANGE	4				
18	94703-00885	PLUG, SPARK (NGK CPR8EA)	1				
19	21C-E1181-00	GASKET, CYLINDER HEAD 1	1				
20	91810-14804	PIN, DOWEL	4				
21	90110-06304	BOLT, HEXAGON SOCKET HEAD	2				
22	21C-E1310-00	CYLINDER	1				
23	21C-E1351-00	GASKET, CYLINDER	1				
24	21C-E2661-00	DUCT	1				
25	91317-06025	BOLT	2				
26	21C-E2684-00	DAMPER, DUCT 1	1				
27	21C-E1161-00	ABSORBER 1	2				
28	21C-E1161-10	ABSORBER 1	1				
29	21C-E1161-20	ABSORBER 1	2				

FIG. 2 (110) CRANKSHAFT & PISTON



21C1470-G020

REF. NO.	PART NO.	PART NAME	21 C1				REMARKS
1	21C-E1400-00	CRANKSHAFT ASSY	1				
2	21C-E1549-00	SPROCKET, CAM CHAIN	1				
3	93306-305YK	BEARING	1				
4	93306-305YC	BEARING	1				
5	90280-03017	KEY, WOODRUFF	1				
6	21C-E1631-00	PISTON (STD)	1				
	21C-E1636-09	PISTON (0.50MM O/S)	1				AP
	21C-E1638-09	PISTON (1.00MM O/S)	1				AP
7	21C-E1633-00	PIN, PISTON	1				
8	93450-16812	CIRCLIP	2				
9	21C-E1603-00	PISTON RING SET (STD)	1				
	21C-E1605-00	PISTON RING SET (0.50MM O/S)	1				AP
	21C-E1607-00	PISTON RING SET (1.00MM O/S)	1				AP
10	21C-E1536-00	GEAR, DRIVE	1				
11	21C-E1454-00	WEIGHT 1	1				
12	21C-E1531-00	GEAR, BALANCE WEIGHT	1				
13	21C-E1496-00	BOSS, BUFFER	1				
14	90201-15022	WASHER, PLATE	1				
15	90214-10006	WASHER, CLAW	1				
16	90501-16800	SPRING, COMPRESSION	4				
17	93604-08800	PIN, DOWEL	2				
18	90387-155J0	COLLAR	1				
19	93210-11800	O-RING	1				
20	93210-13898	O-RING	1				
21	93306-20211	BEARING	1				
22	93306-203XL	BEARING	1				
23	90282-05031	KEY, STRAIGHT	1				
24	90215-10284	WASHER, LOCK	1				
25	90170-10405	NUT	1				

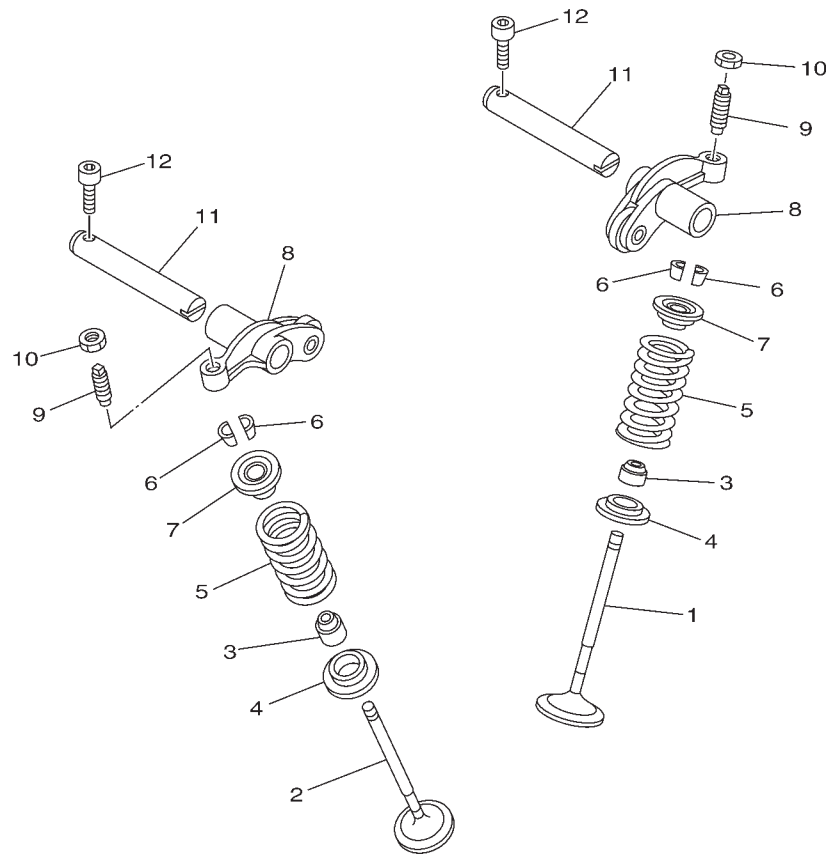

21C1470-G030

FIG. 3 (1M0) VALVE

REF. NO.	PART NO.	PART NAME	21 C1				REMARKS
1	21C-E2111-00	VALVE, INTAKE	1				
2	21C-E2121-00	VALVE, EXHAUST	1				
3	21C-E2119-00	SEAL, VALVE STEM	2				
4	21C-E2126-00	SEAT, VALVE SPRING 2	2				
5	21C-E2113-00	SPRING, VALVE INNER	2				
6	22F-12118-01	COTTER, VALVE	4				
7	21C-E2117-00	RETAINER, VALVE SPRING	2				
8	21C-E2151-00	ARM, VALVE ROCKER	2				
9	21C-12159-00	SCREW, VALVE ADJUSTING	2				
10	90170-06128	NUT	2				
11	21C-E2156-00	SHAFT, ROCKER 2	2				
12	91317-05016	BOLT	2				

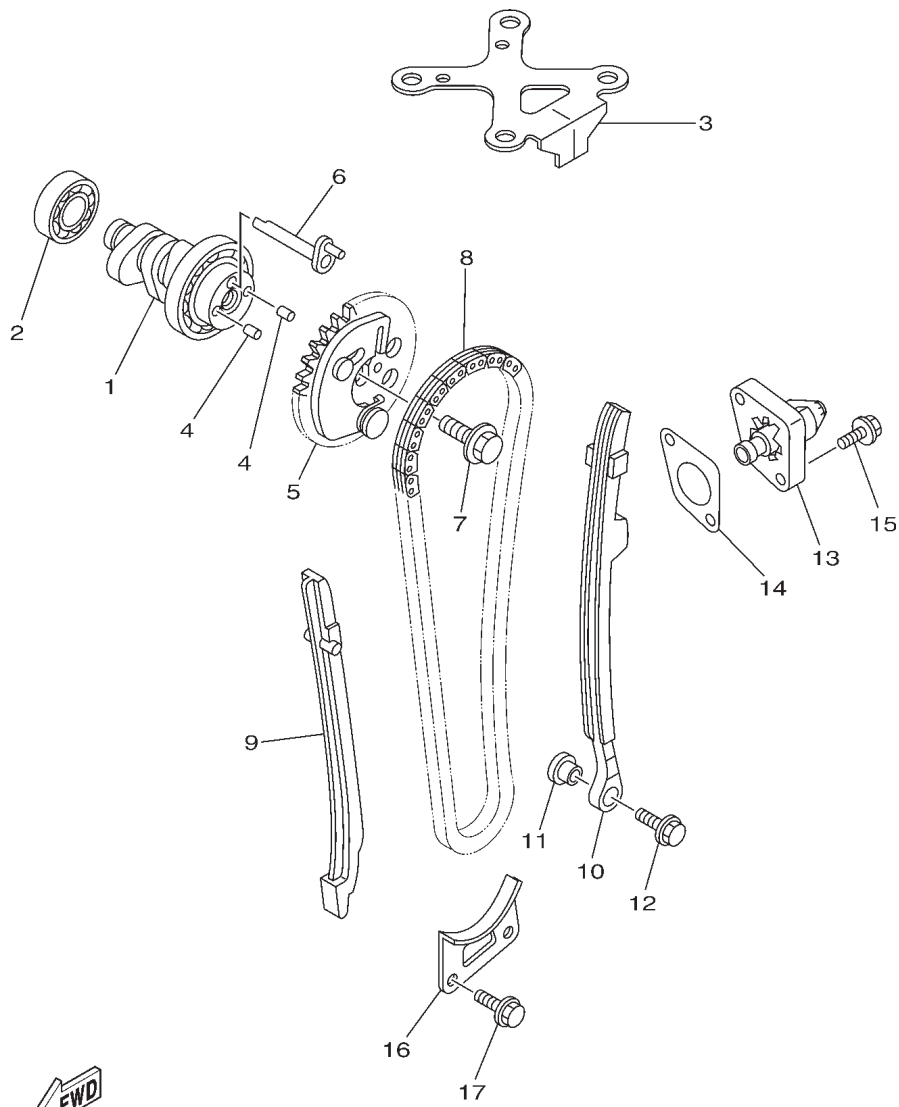

21C1470-G040

FIG. 4 (1N0) CAMSHAFT & CHAIN

REF. NO.	PART NO.	PART NAME	21 C1				REMARKS
1	21C-E2170-00	CAMSHAFT ASSY 1	1				
2	93306-002Y1	BEARING	1				
3	21C-E111F-00	PLATE	1				
4	93605-06800	PIN, DOWEL	2				
5	21C-E2280-00	DECOMPRESSION ASSY	1				
6	21C-E2288-00	CAM, DECOMPRESSION	1				
7	90105-08196	BOLT, FLANGE	1				
8	94568-A0096	CHAIN	1				
9	21C-E2231-00	GUIDE, STOPPER 1	1				
10	21C-E2241-00	GUIDE, STOPPER 2	1				
11	4LS-E5598-00	COLLAR	1				
12	95802-06020	BOLT, FLANGE	1				
13	21C-E2210-00	TENSIONER ASSY, CAM CHAIN	1				
14	5MX-E2213-00	GASKET, TENSIONER CASE	1				
15	95027-06016	BOLT, FLANGE	2				
16	21C-E2437-00	STOPPER	1				
17	95027-06016	BOLT, FLANGE	2				

FIG. 5 (2C0) OIL PUMP

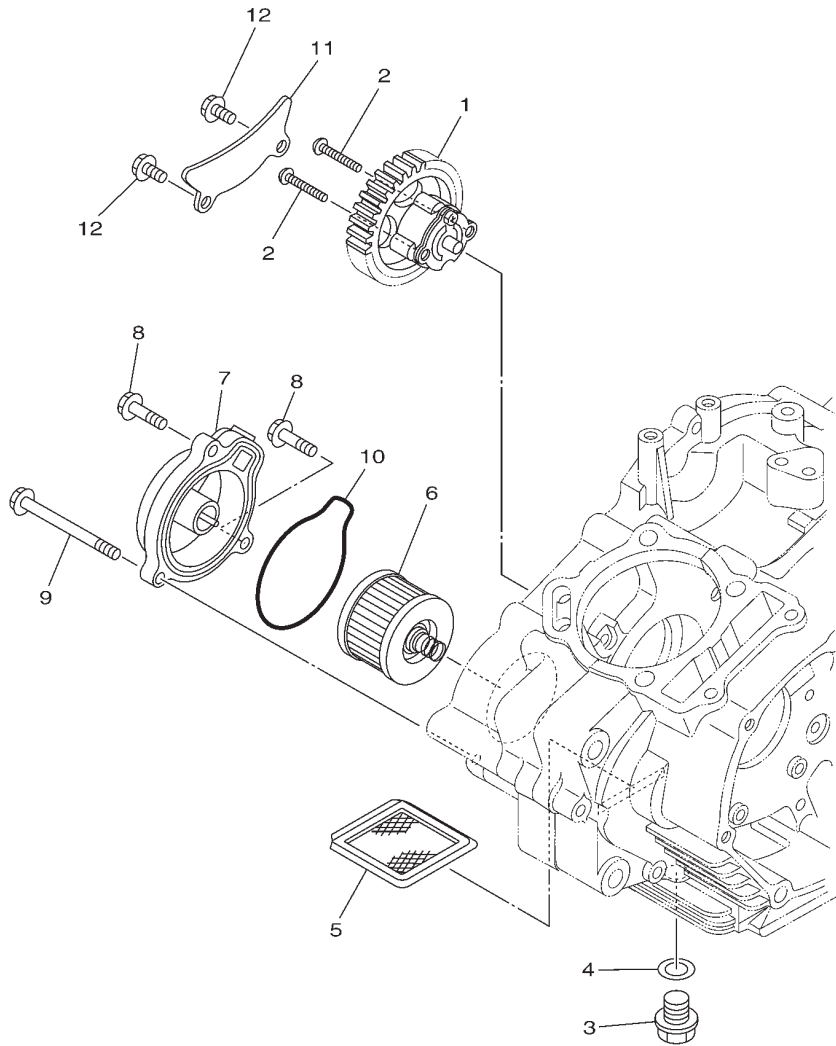

21C1470-G050

REF. NO.	PART NO.	PART NAME	21 C1				REMARKS
1	21C-E3300-00	OIL PUMPASSY	1				
2	90111-05035	BOLT,HEX. SOCKET BUTTON	2				
3	90340-12097	PLUG, STRAIGHT SCREW	1				
4	90430-12227	GASKET	1				
5	4LS-E3411-00	STRAINER, OIL	1				
6	21C-E3440-00	ELEMENTASSY, OIL CLEANER	1				
7	21C-E3447-00	COVER, OIL ELEMENT	1				
8	95027-06020	BOLT, FLANGE	2				
9	95027-06065	BOLT, FLANGE	1				
10	93210-63800	O-RING	1				
11	21C-E3327-00	COVER, PUMP GEAR	1				
12	95022-06012	BOLT, FLANGE	2				

FIG. 6 (2J0) INTAKE

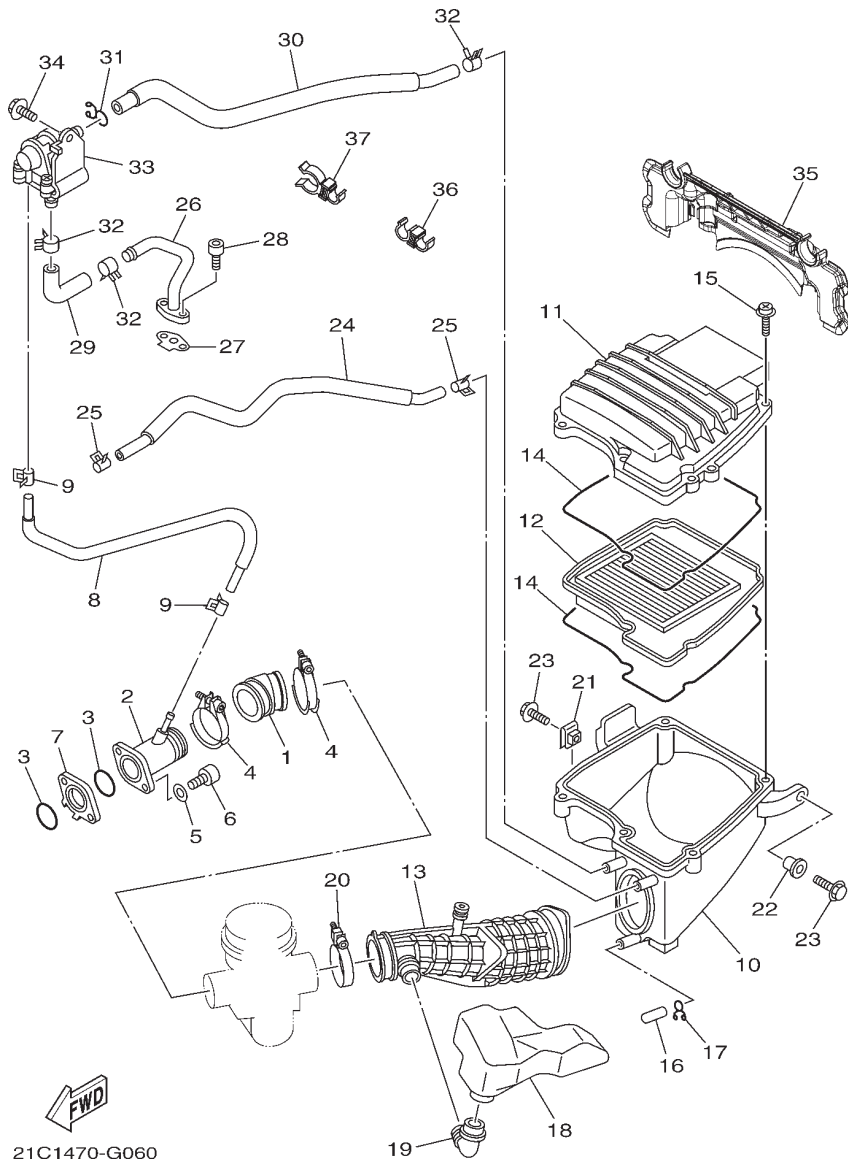

21C1470-G060

REF. NO.	PART NO.	PART NAME	21 C1				REMARKS
1	21C-E3586-00	JOINT, CARBURETOR 1	1				
2	21C-E3536-00	JT. , CARBURETOR	1				
3	93210-30611	O-RING	2				
4	90450-44803	HOSE CLAMP ASSY	2				
5	92907-06600	WASHER, PLATE	2				
6	91317-06025	BOLT	2				
7	21C-E3595-00	JOINT	1				
8	21C-E3542-00	HOSE, VACUUM SENSING 1	1				
9	90467-08808	CLIP	2				
10	21C-E4411-00	CASE, AIR CLEANER 1	1				
11	21C-E4412-00	CAP, CLEANER CASE 1	1				
12	21C-E4450-00	ELEMENT ASSY, AIR CLEANER	1				
13	21C-E4453-00	JOINT, AIR CLEANER 1	1				
14	21C-E4452-00	SEAL	2				
15	97602-05320	SCREW, PAN HEAD WITH WASHER	5				
16	20P-E443E-00	PIPE, DRAIN	1				
17	90467-12800	CLIP	1				
18	21C-E4877-00	RESONATOR	1				
19	21C-E4485-00	PIPE, JOINT	1				
20	90450-50802	HOSE CLAMP ASSY	1				
21	90183-06023	NUT, SPRING	1				
22	90387-06737	COLLAR	1				
23	95827-06016	BOLT, FLANGE	2				
24	21C-E1166-00	PIPE, BREATHER 1	1				
25	90467-13816	CLIP	2				
26	21C-E4872-00	PIPE 2	1				
27	21C-E4815-00	GASKET	1				
28	91317-06016	BOLT	2				
29	21C-E4881-00	HOSE, BEND 1	1				
30	21C-E4882-00	HOSE, BEND 2	1				

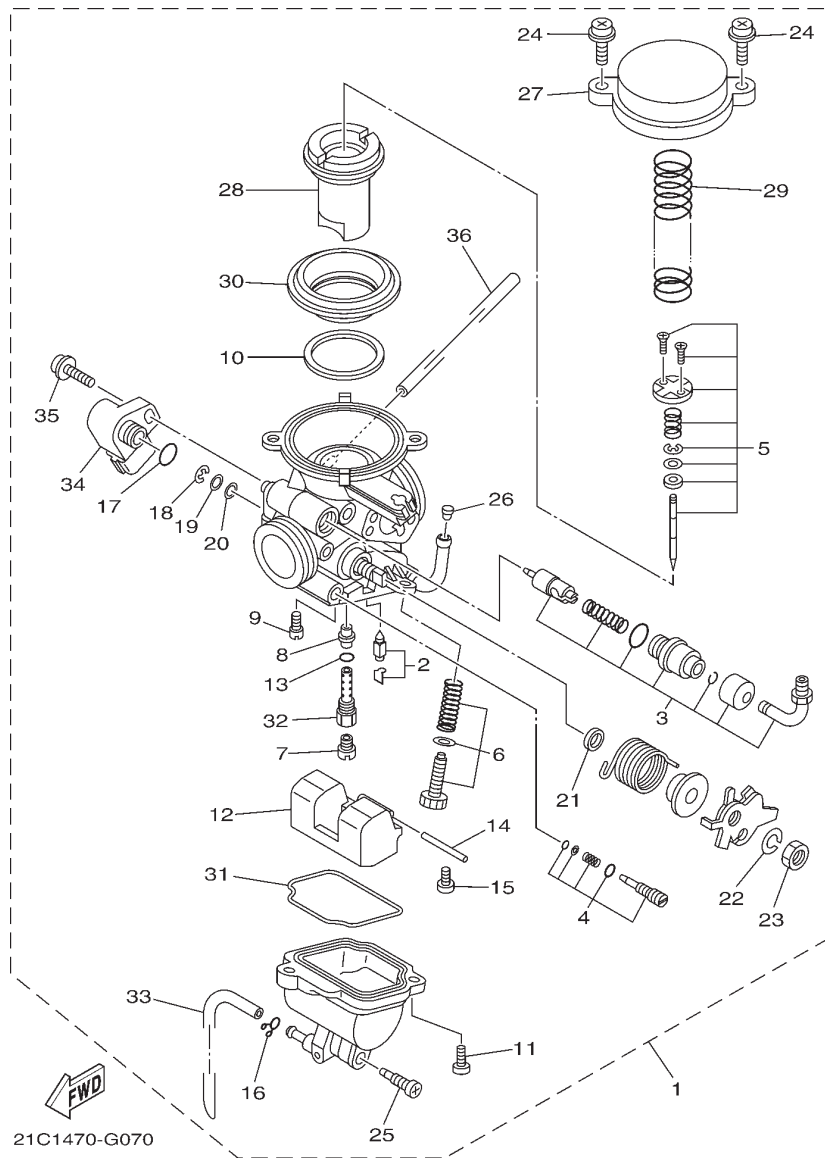
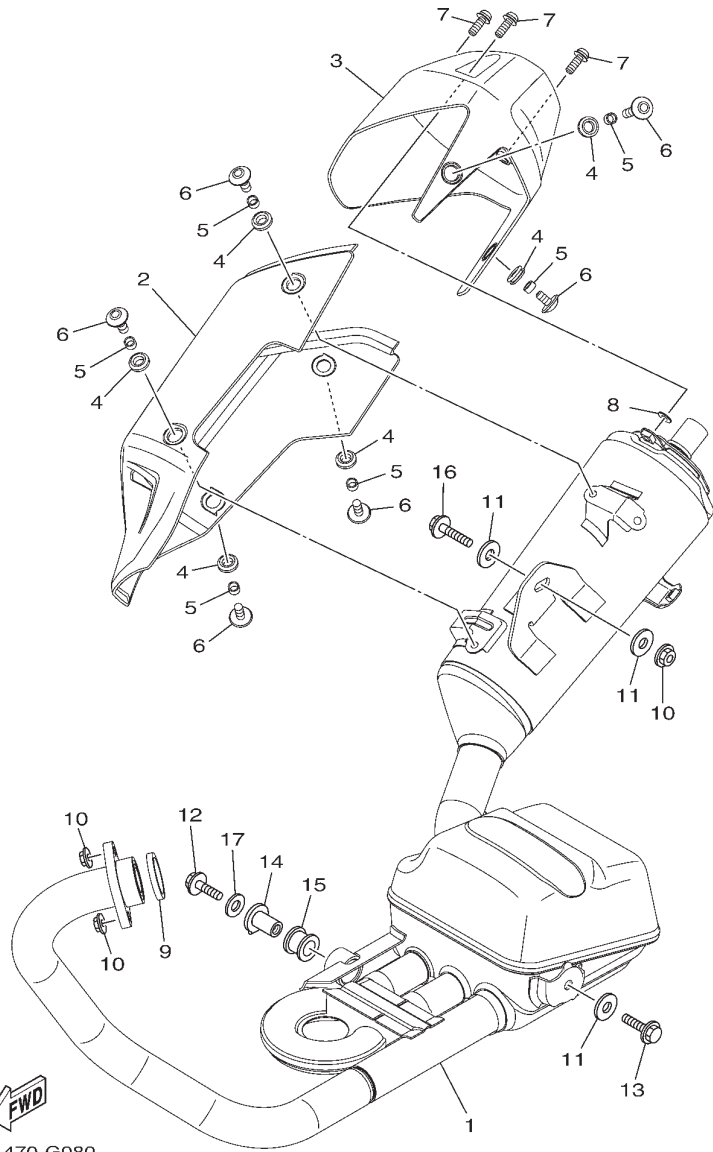

FIG 7 (2K0) CARBURETOR

REF. NO.	PART NO.	PART NAME	21 C1				REMARKS
1	21C-E4901-10	CARBURETOR ASSY 1	1				
2	21C-14150-00	.NEEDLE ASSY	1				
3	21C-1410A-00	.STARTER SET	1				
4	21C-14105-00	.PILOT SCREW SET	1				
5	21C-1490J-00	.NEEDLE SET	1				
6	21C-14103-00	.THROTTLE SCREW SET	1				
7	3G2-1423A-73	.JET, MAIN (#112.5)	1				
8	21C-14141-41	.NOZZLE, MAIN	1				
9	1NT-14142-15	.JET, PILOT (# 15)	1				
10	5GH-14918-10	.RING	1				
11	98502-05012	.SCREW, PAN HEAD	2				
12	5HK-14985-00	.FLOAT	1				
13	583-14561-00	.O-RING	1				
14	353-14186-00	.PIN, FLOAT	1				
15	98507-04008	.SCREW, PAN HEAD	1				
16	22F-14139-00	.CLIP, PIPE	1				
17	5YP-14561-00	.O-RING	1				
18	22F-14137-00	.CLIP	1				
19	22F-14953-00	.WASHER	1				
20	6K8-14597-10	.WASHER	1				
21	2A2-14997-00	.SEAL	1				
22	92902-08100	.WASHER, SPRING	1				
23	812-14594-00	.NUT	1				
24	4KM-14216-00	.SCREW	2				
25	5LW-14191-00	.PLUG, DRAIN	1				
26	5LW-14994-00	.NET, FILTER	1				
27	21C-14958-00	.COVER, DIAPHRAGM	1				
28	21C-14340-00	.VALVE ASSY	1				

FIG. 8 (2N0) EXHAUST



21C1470-G080

REF. NO.	PART NO.	PART NAME	21 C1				REMARKS
1	21C-E4703-00	MUFFLER COMP. 1	1				
2	21C-E4718-00	PROTECTOR, MUFFLER 1	1				
3	21C-E4799-00	CAP	1				
4	90480-12581	GROMMET	6				
5	90387-06023	COLLAR	6				
6	90111-06087	BOLT,HEX. SOCKET BUTTON	6				
7	90111-06015	BOLT,HEX. SOCKET BUTTON	3				
8	90202-05807	WASHER, PLATE	3				
9	21C-E4613-00	GASKET, EXHAUST PIPE	1				
10	95707-08500	NUT, FLANGE	3				
11	90201-08612	WASHER, PLATE	3				
12	95807-08025	BOLT, FLANGE	1				
13	95807-08035	BOLT, FLANGE	1				
14	21C-E4775-00	NUT	1				
15	20P-E4747-00	DAMPER, MUFFLER	1				
16	95817-08040	BOLT, FLANGE	1				
17	90201-087F0	WASHER, PLATE	1				

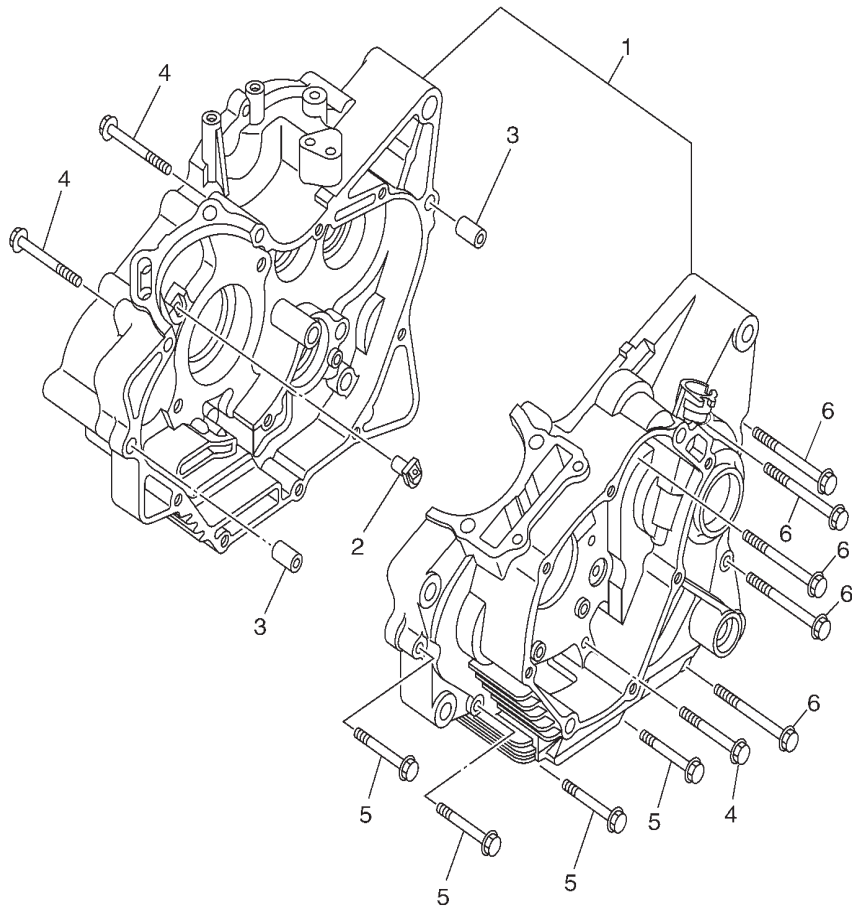
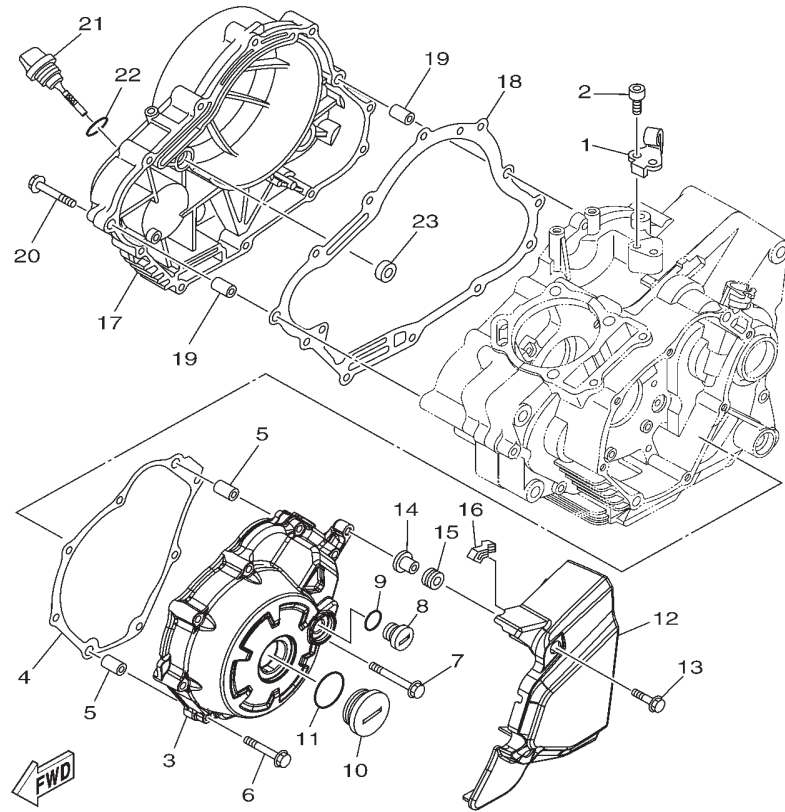
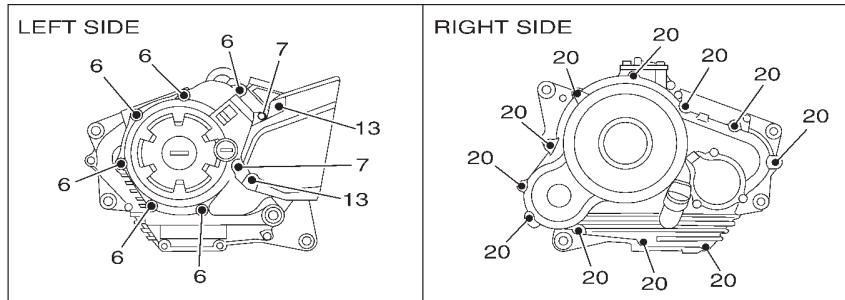

FIG. 9 (2R0) CRANKCASE

REF. NO.	PART NO.	PART NAME	21 C1				REMARKS
1	21C-E5150-00	CRANKCASE ASSY	1				
2	21C-E5155-00	NOZZLE 3	1				
3	91830-21014	PIN, DOWEL	2				
4	95027-06055	BOLT, FLANGE	3				
5	95027-06045	BOLT, FLANGE	4				
6	95027-06070	BOLT, FLANGE	5				



21C1470-G090



21C1470-G100

FIG. 10 (2S0) CRANKCASE COVER 1

REF. NO.	PART NO.	PART NAME	21 C1				REMARKS
1	21C-E5441-00	HOLDER, CLUTCH CABLE	1				
2	91317-06014	BOLT	2				
3	21C-E5411-00	COVER, CRANKCASE 1	1				
4	21C-E5451-00	GASKET, CRANKCASE COVER 1	1				
5	91830-21014	PIN, DOWEL	2				
6	95027-06040	BOLT, FLANGE	6				
7	95027-06050	BOLT, FLANGE	2				
8	90340-14824	PLUG, STRAIGHT SCREW	1				
9	93210-14899	O-RING	1				
10	90340-32823	PLUG, STRAIGHT SCREW	1				
11	93210-328A4	O-RING	1				
12	21C-E5418-00	COVER, CHAIN CASE	1				
13	95807-06020	BOLT, FLANGE	2				
14	90387-068C9	COLLAR	2				
15	90480-12812	GROMMET	2				
16	21C-E542A-00	DAMPER 1	1				
17	21C-E5421-00	COVER, CRANKCASE 2	1				
18	21C-E5461-00	GASKET, CRANKCASE COVER 2	1				
19	91830-21014	PIN, DOWEL	2				
20	95027-06040	BOLT, FLANGE	11				
21	21C-E5362-00	PLUG, OIL LEVEL	1				
22	93210-19809	O-RING	1				
23	93101-10838	OIL SEAL	1				

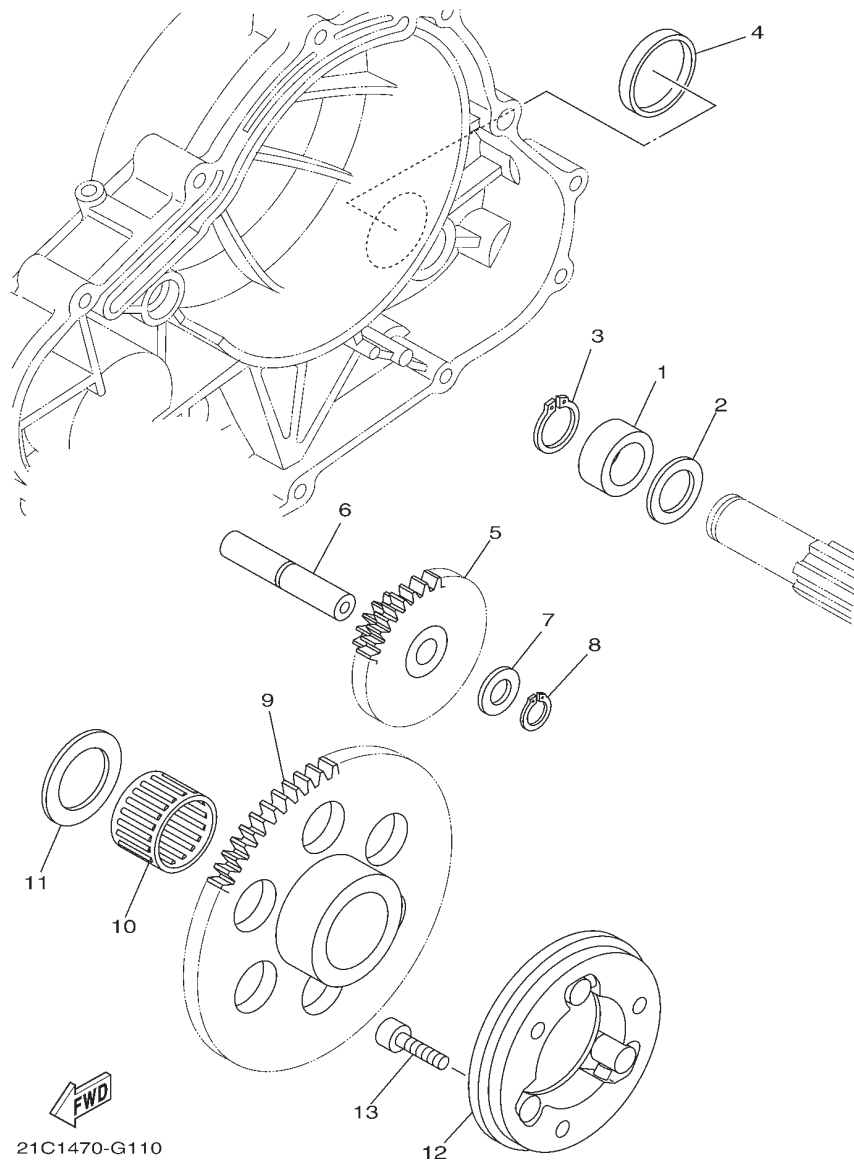
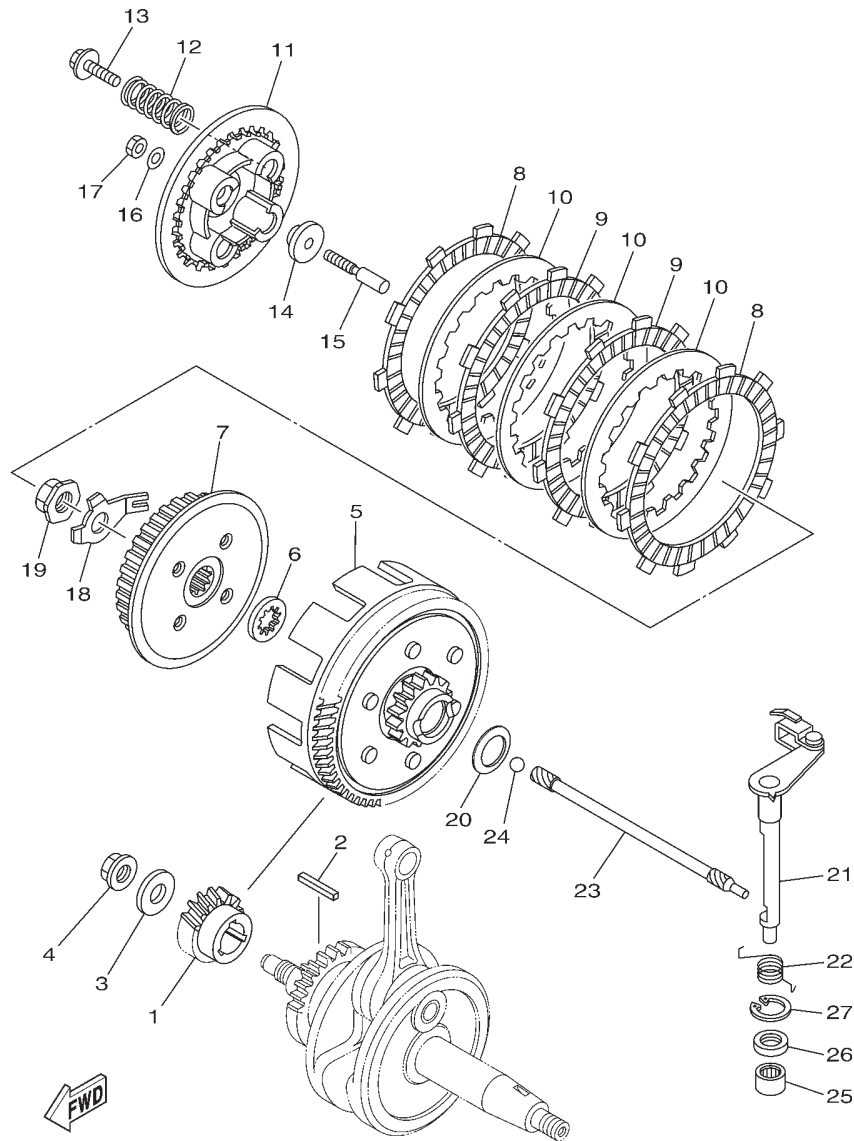

FIG. 11 (2V0) STARTER CLUTCH

REF. NO.	PART NO.	PART NAME	21 C1				REMARKS
1	21C-E5666-00	SPACER	1				
2	90201-177G4	WASHER, PLATE	1				
3	99009-17400	CIRCLIP	1				
4	90338-30801	PLUG	1				
5	21C-E5514-00	GEAR 2	1				
6	21C-E5521-00	SHAFT 1	1				
7	90201-105E8	WASHER, PLATE	1				
8	99009-10400	CIRCLIP	1				
9	21C-E5515-00	GEAR 3	1				
10	93310-325X3	BEARING	1				
11	90201-25290	WASHER, PLATE	1				
12	21C-E5580-10	STARTER CLUTCH OUTER ASSY	1				
13	91317-06020	BOLT	3				



21C1470-G120

FIG. 12 (2X0) CLUTCH

REF. NO.	PART NO.	PART NAME	21 C1				REMARKS
1	21C-E6111-00	GEAR, PRIMARY DRIVE	1				
2	21C-E6193-00	KEY, FEATHER	1				
3	90201-12019	WASHER, PLATE	1				
4	90179-12007	NUT	1				
5	21C-E6150-00	PRIMARY DRIVEN GEAR COMP.	1				
6	21C-E6154-00	PLATE, THRUST 1	1				
7	21C-E6371-00	BOSS, CLUTCH	1				
8	21C-E6321-00	PLATE, FRICTION	2				
9	21C-E6331-00	PLATE, FRICTION 2	2				
10	21C-E6324-00	PLATE, CLUTCH 1	3				
11	21C-E6351-00	PLATE, PRESSURE 1	1				
12	21C-E6333-00	SPRING, CLUTCH 1	4				
13	21C-E6337-00	SCREW, SPRING	4				
14	21C-E6358-00	PLATE, PUSH	1				
15	21C-E6356-01	ROD, PUSH 1	1				
16	3C1-E6144-00	WASHER	1				
17	3C1-E6344-00	NUT, ADJUSTING	1				
18	21C-16135-00	WASHER, LOCK	1				
19	90179-14001	NUT	1				
20	90208-20003	WASHER, CONICAL SPRING	1				
21	21C-E6380-00	PUSH LEVER ASSY	1				
22	21C-16345-00	SPRING, RETURN	1				
23	21C-E6357-01	ROD, PUSH 2	1				
24	93505-16844	BALL	1				
25	93315-112Y8	BEARING	1				
26	93102-12877	OIL SEAL	1				
27	99009-20500	CIRCLIP	1				

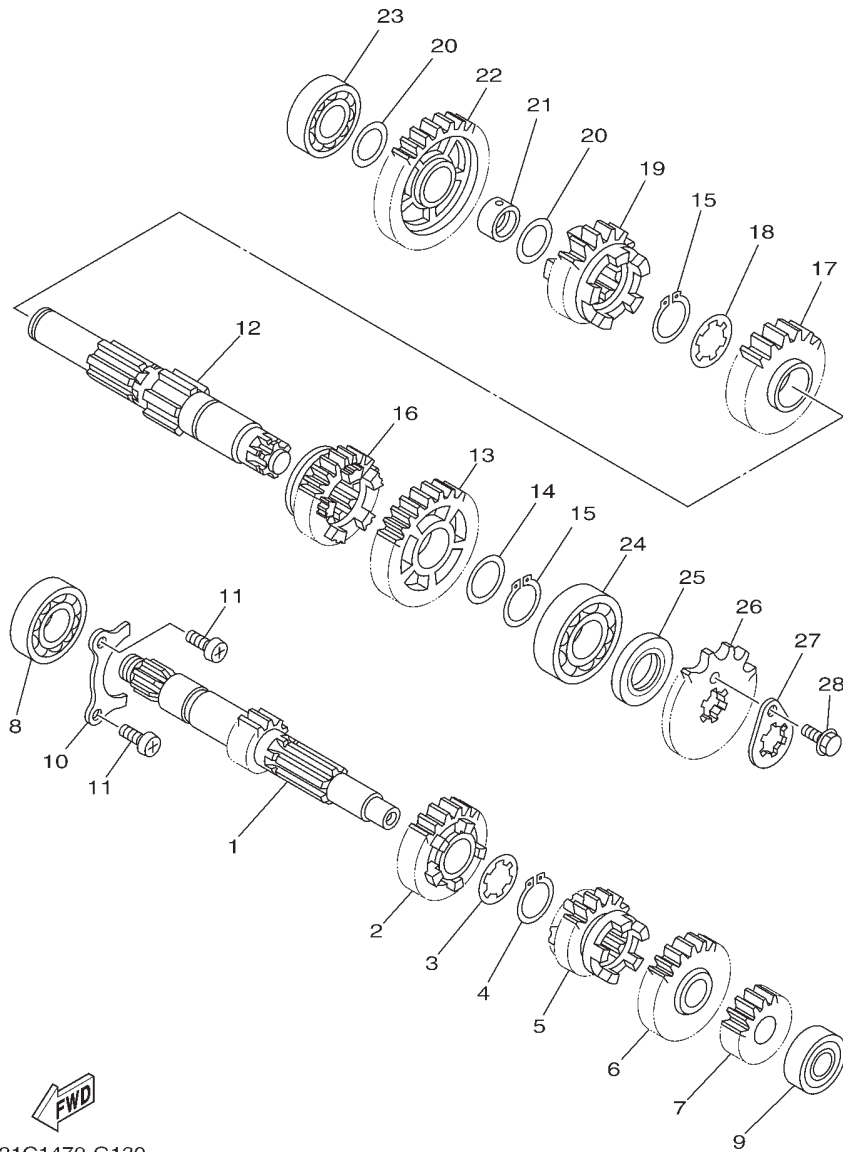

21C1470-G130

FIG. 13 (2Z0) TRANSMISSION

REF. NO.	PART NO.	PART NAME	21 C1				REMARKS
1	21C-E7411-30	AXLE, MAIN	1				
2	21C-E7141-10	GEAR, 4TH PINION	1				
3	90209-17285	WASHER	1				
4	93410-20038	CIRCLIP	1				
5	21C-E7131-10	GEAR, 3RD PINION	1				
6	21C-E7151-11	GEAR, 5TH PINION	1				
7	21C-E7121-00	GEAR, 2ND PINION	1				
8	93306-054Y6	BEARING	1				
9	93306-201Y4	BEARING	1				
10	21C-E7471-00	PLATE, COVER	1				
11	98517-06012	SCREW, PAN HEAD	2				
12	21C-E7402-10	DRIVE AXLE ASSY	1				
13	21C-E7221-10	GEAR, 2ND WHEEL	1				
14	90201-22793	WASHER, PLATE	1				
15	93410-22039	CIRCLIP	2				
16	21C-E7251-11	GEAR, 5TH WHEEL	1				
17	21C-E7231-10	GEAR, 3RD WHEEL	1				
18	90209-18208	WASHER	1				
19	21C-E7241-10	GEAR, 4TH WHEEL	1				
20	90201-177G4	WASHER, PLATE	2				
21	21C-E7258-00	COLLAR 1	1				
22	21C-E7211-10	GEAR, 1ST WHEEL	1				
23	93306-203XR	BEARING	1				
24	93306-272X1	BEARING	1				
25	93102-22818	OIL SEAL	1				
26	93822-14800	SPROCKET, DRIVE (14T)	1				
27	4LS-E7456-00	HOLDER, SPROCKET	1				
28	95027-06010	BOLT, FLANGE	1				

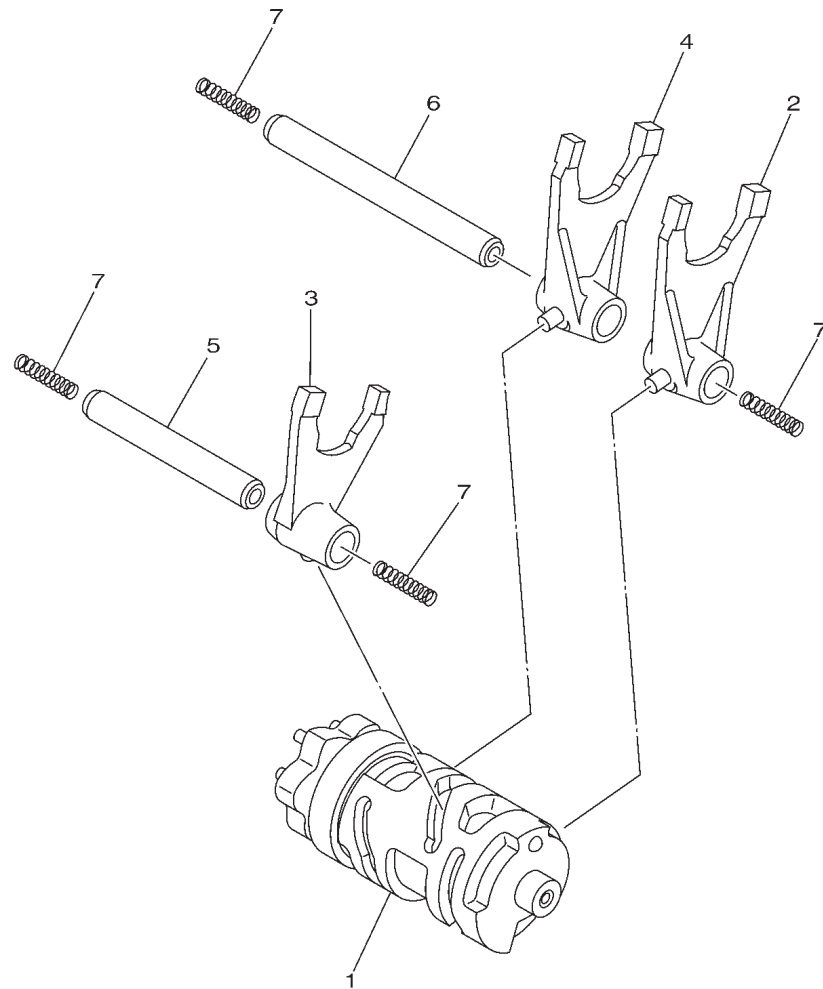

21C1470-G140

FIG. 14 (3J0) SHIFT CAM & FORK

REF. NO.	PART NO.	PART NAME	21 C1				REMARKS
1	21C-E8540-00	SHIFT CAM ASSY	1				
2	21C-E8511-00	FORK, SHIFT 1	1				
3	21C-E8512-00	FORK, SHIFT 2	1				
4	21C-E8513-00	FORK, SHIFT 3	1				
5	21C-E8531-00	BAR, SHIFT FORK GUIDE 1	1				
6	21C-E8535-00	BAR, SHIFT FORK GUIDE 2	1				
7	90501-06800	SPRING, COMPRESSION	4				

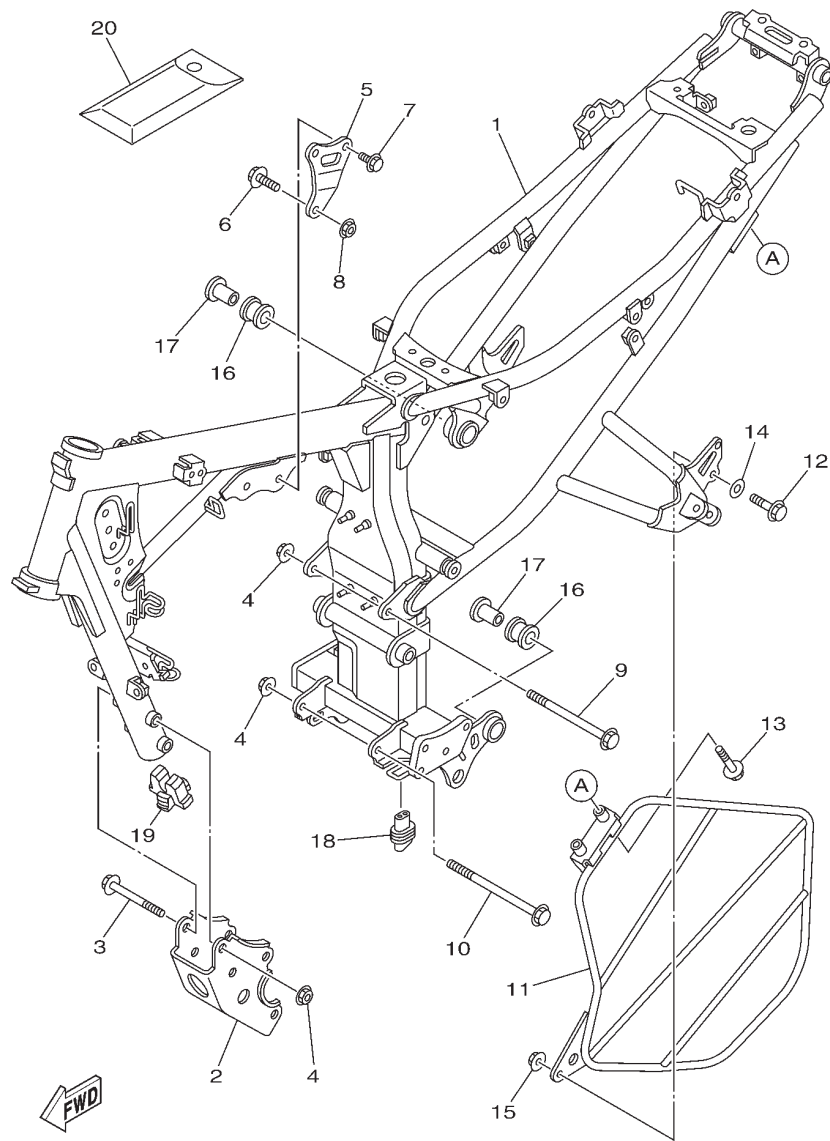

21C1470-G160

FIG. 16 (3M0) FRAME

REF. NO.	PART NO.	PART NAME	21 C1				REMARKS
1	21C-F1110-00	FRAME COMP.	1				
2	21C-F1316-00	STAY, ENGINE 3	1				
3	95817-10080	BOLT, FLANGE	4				
4	90179-10658	NUT	6				
5	21C-F1317-00	STAY, ENGINE 3	1				
6	95817-08035	BOLT, FLANGE	1				
7	95817-08016	BOLT, FLANGE	2				
8	90179-08674	NUT	1				
9	95817-10130	BOLT, FLANGE	1				
10	90105-10079	BOLT, FLANGE	1				
11	21C-F1298-00	PROTECTOR, FOOT REST	1				
12	95807-06016	BOLT, FLANGE	1				
13	95807-06025	BOLT, FLANGE	2				
14	90201-061A5	WASHER, PLATE	1				
15	95707-06500	NUT, FLANGE	1				
16	20P-E4747-00	DAMPÉR, MUFFLER	2				
17	90387-08822	COLLAR	2				
18	5YY-H2109-00	JOINT, HOSE	1				
19	21C-F1638-00	DAMPER 1	1				
20	21C-F8100-00	TOOL KIT	1				

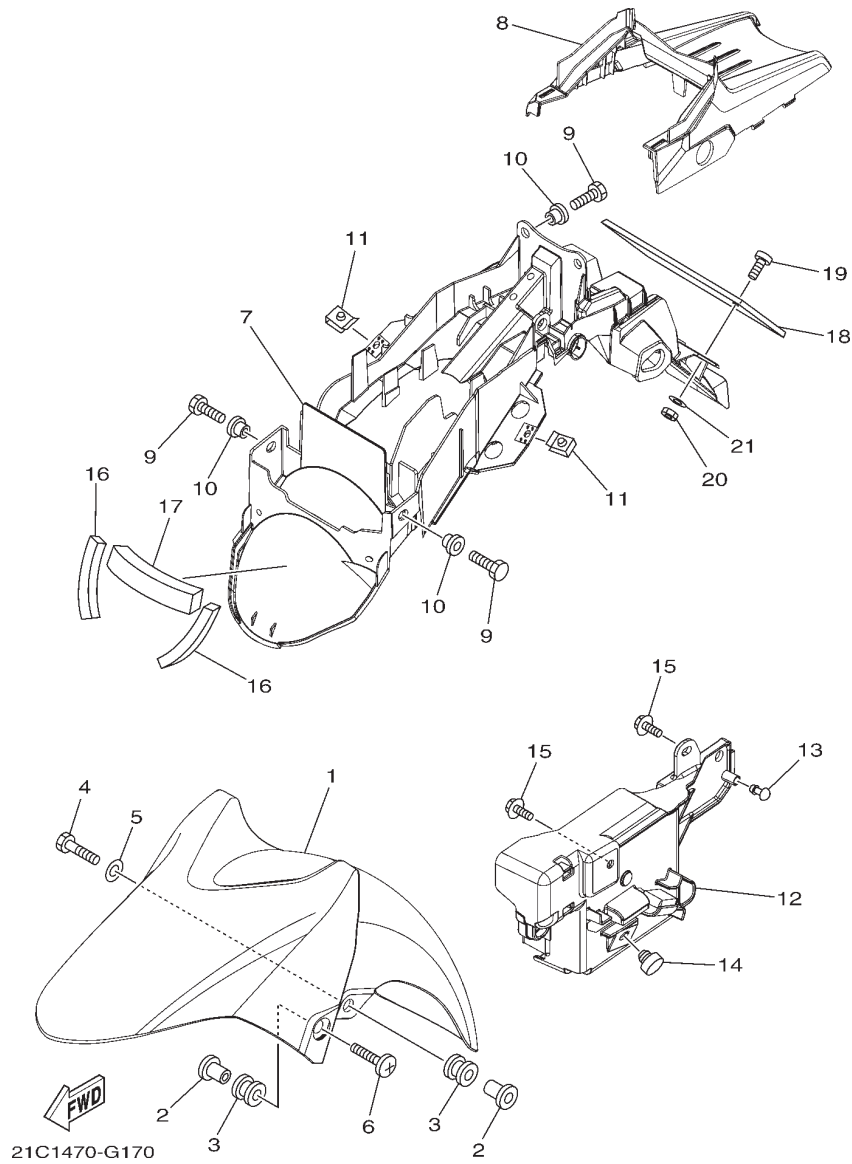
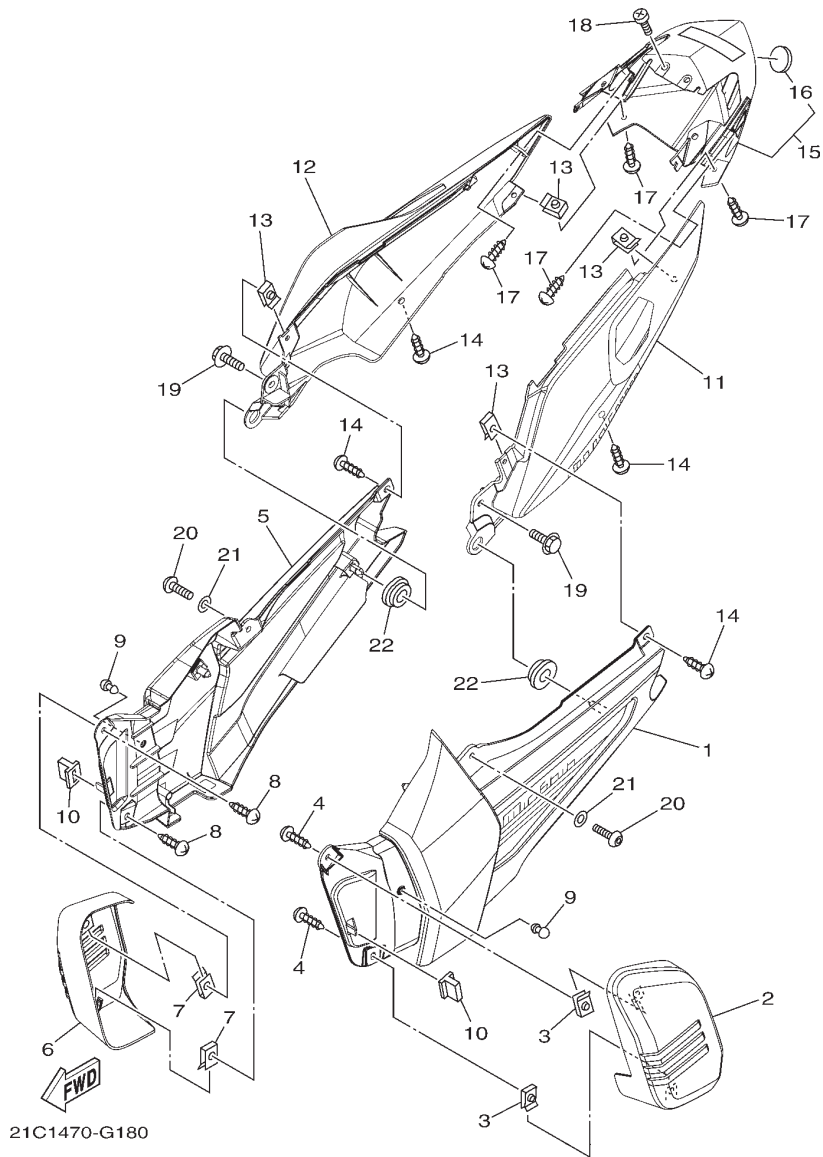

FIG. 17 (3Q0) FENDER

REF. NO.	PART NO.	PART NAME	21 C1				REMARKS
1	21C-F1511-00-0X	FENDER, FRONT	1				UR FOR YB
	21C-F1511-00-1X	FENDER, FRONT	1				UR FOR DRMK
	21C-F1511-00-2X	FENDER, FRONT	1				UR FOR YRC2
2	90387-068C5	COLLAR	4				
3	90480-08801	GROMMET	4				
4	97027-06020	BOLT, HEXAGON	2				
5	90201-06726	WASHER, PLATE	2				
6	90154-06061	SCREW, BINDING	2				
7	21C-F1611-00	FENDER, REAR	1				
8	21C-F1651-00	COVER, REAR FENDER	1				
9	97017-06014	BOLT	4				
10	90387-06048	COLLAR	4				
11	90183-05042	NUT, SPRING	2				
12	21C-F177G-00	BOX, BATTERY	1				
13	21C-F1717-00	DAMPER	1				
14	4LS-F4741-00	PAD, SEAT	1				
15	90119-06117	BOLT, WITH WASHER	2				
16	21C-F1669-00	SEAL	2				
17	21C-F16A2-00	SEAL, 2	1				
18	5TS-F1681-20	PLATE, LICENSE	1				
19	97607-06214	SCREW, WITH WASHER	2				
20	95307-06600	NUT	2				
21	90201-06557	WASHER, PLATE	2				

FIG. 18 (3U0) SIDE COVER



21C1470-G180

REF. NO.	PART NO.	PART NAME	21 C1				REMARKS
1	21C-XF171-00-P0	COVER, SIDE 1	1				UR S8 FOR YB
	21C-XF171-10-P0	COVER, SIDE 1	1				UR S8 FOR DRMK
	21C-XF171-20-P0	COVER, SIDE 1	1				UR S8 FOR YRC2
2	21C-F172A-00-P0	PANEL 1	1				S8
3	90183-05042	NUT, SPRING	2				
4	97707-50012	SCREW, TRUSS HEAD TAPPING	2				
5	21C-XF172-00-P0	COVER, SIDE 2	1				UR S8 FOR YB
	21C-XF172-10-P0	COVER, SIDE 2	1				UR S8 FOR DRMK
	21C-XF172-20-P0	COVER, SIDE 2	1				UR S8 FOR YRC2
6	21C-F172F-00-P0	PANEL 2	1				S8
7	90183-05042	NUT, SPRING	2				
8	97707-50012	SCREW, TRUSS HEAD TAPPING	2				
9	21C-F1717-00	DAMPER	2				
10	5DG-F1778-00	DAMPER, LOCATING 1	2				
11	21C-XF173-00-33	COVER, SIDE 3	1				UR FOR YB
	21C-XF173-10-33	COVER, SIDE 3	1				UR FOR DRMK,YRC2
12	21C-XF174-00-33	COVER, SIDE 4	1				UR FOR YB
	21C-XF174-10-33	COVER, SIDE 4	1				UR FOR DRMK,YRC2
13	90183-05042	NUT, SPRING	4				
14	97707-50012	SCREW, TRUSS HEAD TAPPING	4				
15	21C-XF17C-00-33	COVER, SIDE 5	1				
16	5TS-F836B-02	.TUNING FORK MARK	1				
17	97707-50012	SCREW, TRUSS HEAD TAPPING	4				
18	98507-06012	SCREW, PAN HEAD	2				
19	90119-06044	BOLT, WITH WASHER	2				
20	92017-06016	BOLT, BUTTON HEAD	2				
21	90201-06055	WASHER, PLATE	2				
22	90480-01559	GROMMET	2				

FIG. 19 (4A0) REAR ARM&SUSPENSION

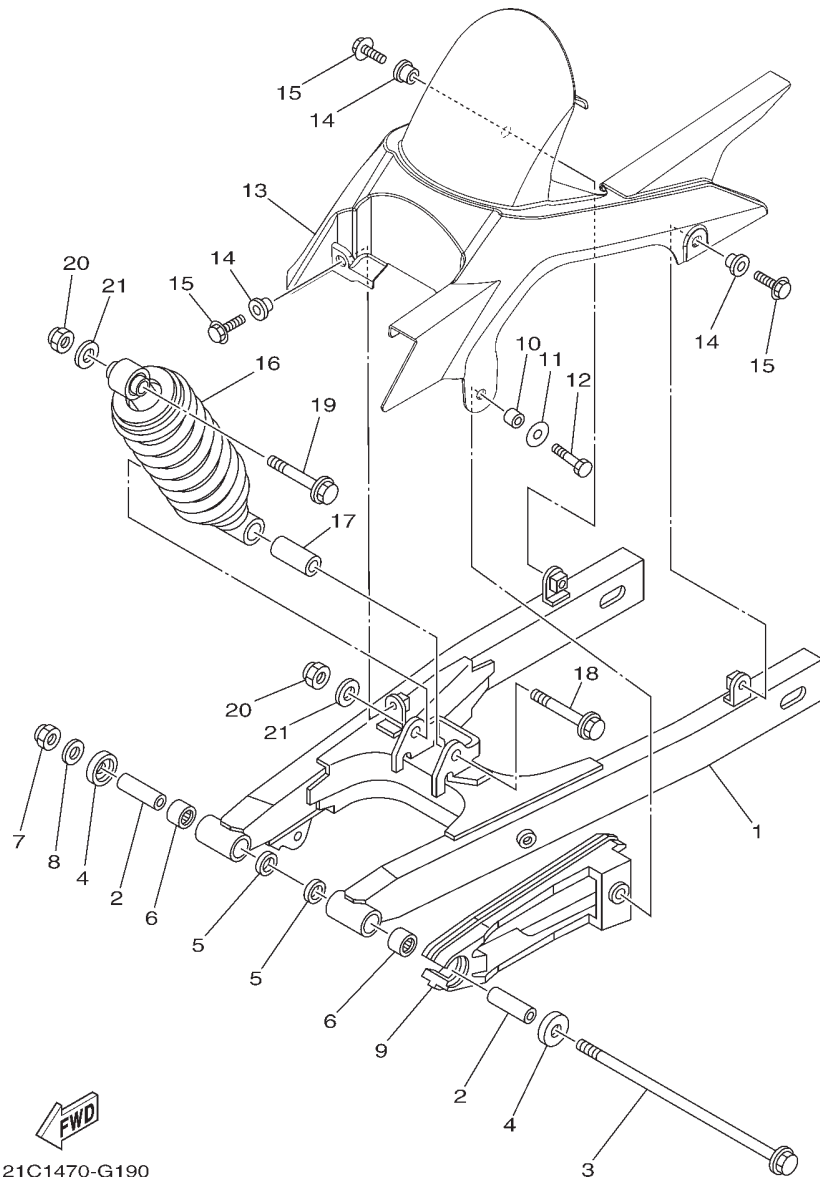

21C1470-G190

REF. NO.	PART NO.	PART NAME	21 C1				REMARKS
1	21C-F2110-00	REAR ARM COMP.	1				
2	21C-F2184-00	BUSH	2				
3	21C-F2141-00	SHAFT, PIVOT	1				
4	20P-F2129-00	COVER, THRUST 2	2				
5	93109-18803	OIL SEAL	2				
6	93317-318Y5	BEARING	2				
7	95614-12100	NUT, U	1				
8	90201-12030	WASHER, PLATE	1				
9	21C-F2151-00	SEAL, GUARD	1				
10	90387-066J9	COLLAR	1				
11	90201-060A3	WASHER, PLATE	1				
12	97027-06025	BOLT, HEXAGON	1				
13	21C-F1650-00	REAR FENDER COMP.	1				
14	90387-068S1	COLLAR	3				
15	95807-06014	BOLT, FLANGE	3				
16	21C-F2210-00	SHOCK ABSORBER ASSY, REAR	1				
17	90387-12845	COLLAR	1				
18	90105-12660	BOLT, FLANGE	1				
19	90105-12030	BOLT, FLANGE	1				
20	95617-12100	NUT, U	2				
21	90201-122H1	WASHER, PLATE	2				

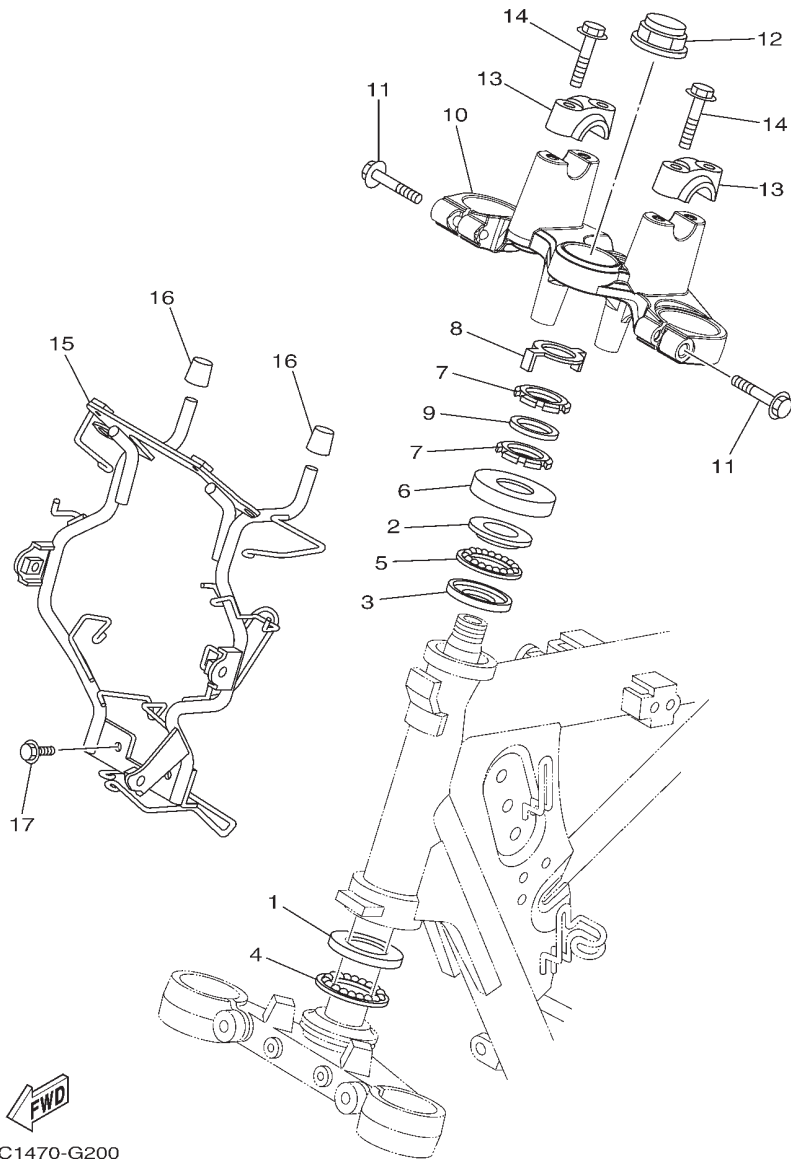

21C1470-G200

FIG. 20 (4H0) STEERING

REF. NO.	PART NO.	PART NAME	21 C1				REMARKS
1	5KA-F3412-00	RACE, BALL 2	1				
2	5KA-F3413-00	RACE, BALL 3	1				
3	5KA-F3414-00	RACE, BALL 4	1				
4	4LS-F341E-10	RETAINER, BALL BEARING	1				
5	4LS-F341E-00	RETAINER, BALL BEARING	1				
6	5YY-F3416-00	COVER, BALL RACE 2	1				
7	90179-25615	NUT	2				
8	3YF-23418-00	WASHER, SPECIAL	1				
9	90202-26142	WASHER, PLATE	1				
10	21C-F3435-00	CROWN, HANDLE	1				
11	95027-08040	BOLT, FLANGE	2				
12	90176-22050	NUT, CROWN	1				
13	21C-F3441-00	HOLDER, HANDLE UPPER	2				
14	95024-08035	BOLT, FLANGE	4				
15	21C-F3174-00	STAY, HEADLIGHT	1				
16	21C-F317J-00	DAMPER 1	2				
17	95827-06012	BOLT, FLANGE	2				

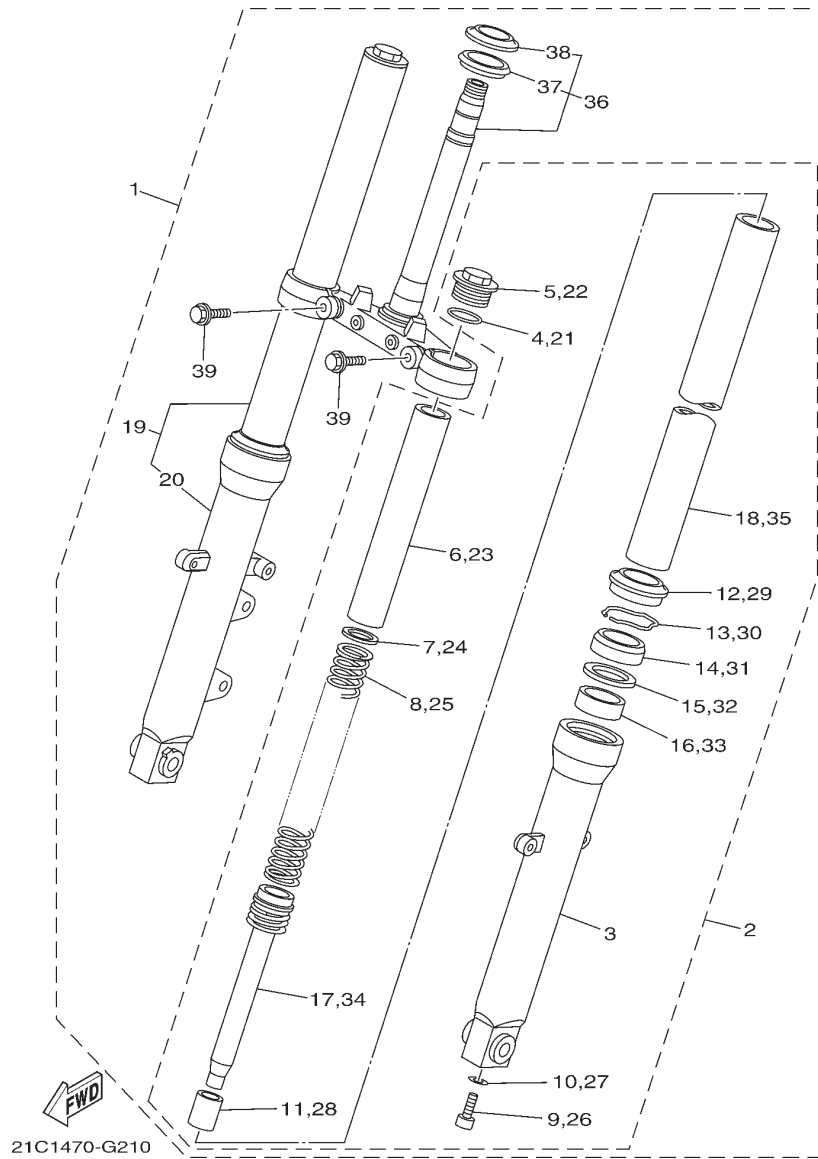

FIG. 21 (4K0) FRONT FORK

REF. NO.	PART NO.	PART NAME	21 C1				REMARKS
1	21C-F3100-00	FRONT FORK ASSY	1				
2	21C-F3102-00	..FRONT FORK ASSY (L.H)	1				
3	21C-F3126-00	..TUBE, OUTER (LEFT)	1				
4	21C-F3114-00	..GASKET	1				
5	21C-F3111-00	..BOLT, CAP	1				
6	21C-F3118-00	..SPACER	1				
7	21C-F3149-00	..WASHER, SPRING UPPER	1				
8	21C-F3141-00	..SPRING, FRONT FORK	1				
9	21C-F3181-00	..BOLT, HEXAGON SOCKET HEAD	1				
10	21C-F3158-00	..GASKET	1				
11	21C-F3173-00	..SPINDLE, TAPER	1				
12	4EB-23144-00	..SEAL, DUST	1				
13	21C-F3156-00	..RING, SNAP	1				
14	4EB-23145-01	..OIL SEAL	1				
15	21C-F3146-00	..WASHER, OIL SEAL	1				
16	4FM-23125-40	..METAL, SLIDE 1	1				
17	21C-F3170-00	..CYLINDER COMP., FRONT FORK	1				
18	21C-F3110-00	..INNER TUBE COMP.1	1				
19	21C-F3103-00	..FRONT FORK ASSY (R.H)	1				
20	21C-F3136-00	..TUBE, OUTER (RIGHT)	1				
21	21C-F3114-00	..GASKET	1				
22	21C-F3111-00	..BOLT, CAP	1				
23	21C-F3118-00	..SPACER	1				
24	21C-F3149-00	..WASHER, SPRING UPPER	1				
25	21C-F3141-00	..SPRING, FRONT FORK	1				
26	21C-F3181-00	..BOLT, HEXAGON SOCKET HEAD	1				
27	21C-F3158-00	..GASKET	1				
28	21C-F3173-00	..SPINDLE, TAPER	1				

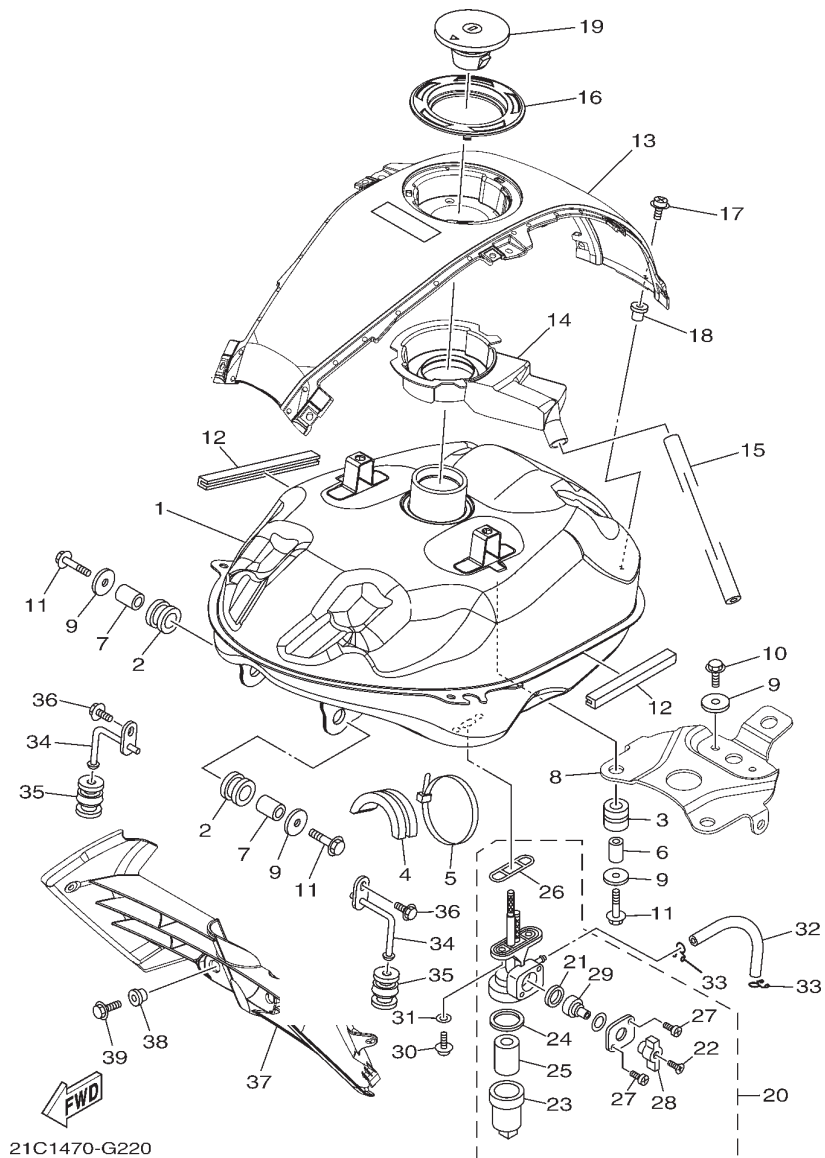
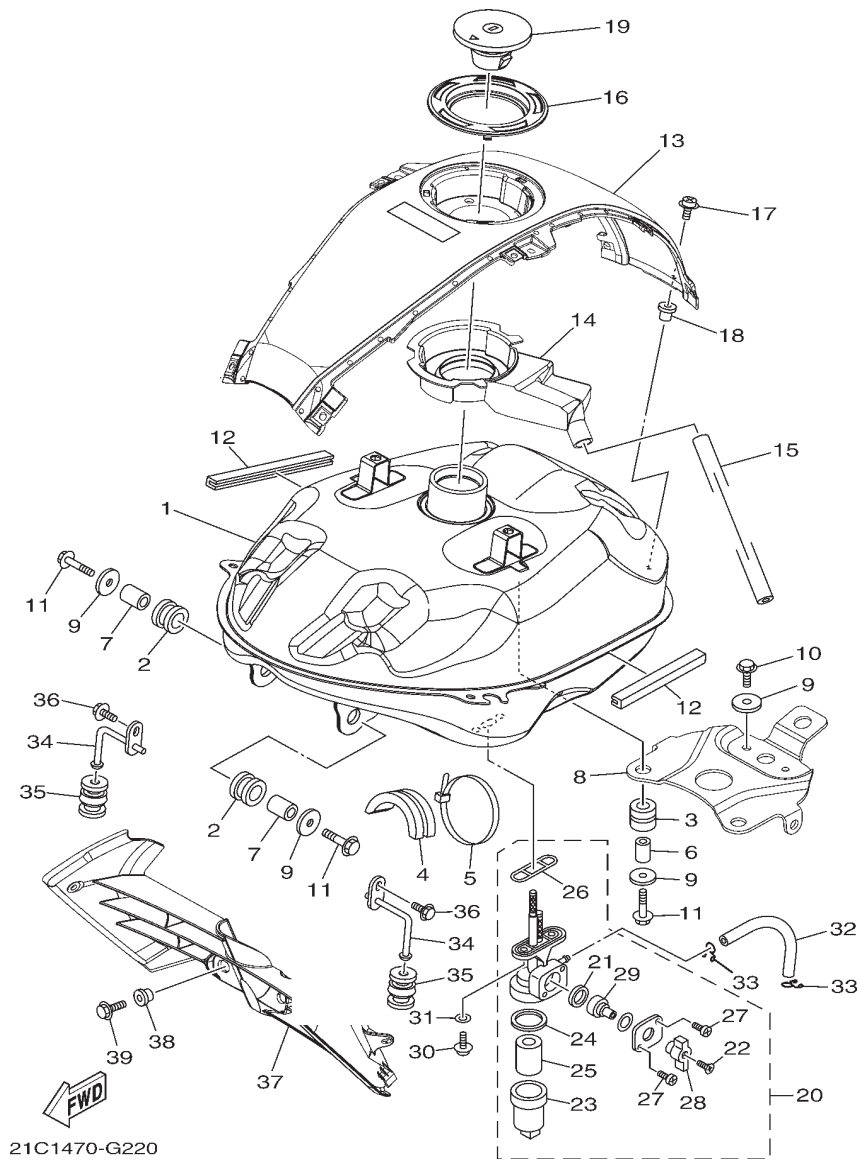

FIG. 22 (4S0) FUEL TANK

REF. NO.	PART NO.	PART NAME	21 C1				REMARKS
1	21C-F4110-00	FUEL TANK COMP.	1				
2	21C-F4181-00	DAMPER, LOCATING 1	2				
3	21C-F4182-00	DAMPER, LOCATING 2	2				
4	21C-F4183-00	DAMPER, LOCATING 3	1				
5	90464-80802	CLAMP	1				
6	90387-06554	COLLAR	2				
7	90387-107H6	COLLAR	2				
8	21C-F4191-00	BRACKET, FUEL TANK 1	1				
9	90201-060A3	WASHER, PLATE	6				
10	95827-06012	BOLT, FLANGE	2				
11	95827-06030	BOLT, FLANGE	4				
12	21C-F4188-00	MOLD, FUEL TANK	2				
13	21C-XF17D-00-33	COVER, TOP	1				YB
14	21C-F414A-00	COVER, FILLER	1				
15	21C-F4318-00	PIPE, OVERFLOW	1				
16	21C-F4614-00-P0	PLATE, CAP	1				S8
17	90159-05065	SCREW, WITH WASHER	3				
18	90179-05523	NUT	3				
19	21C-WF461-00	CAP ASSY WITH LOCK	1				
20	21C-F4500-00	FUEL COCK ASSY 1	1				
21	4UU-F4534-00	.SEAL, COCK	1				
22	90149-04242	.SCREW	1				
23	4UU-F4521-00	.CUP, FILTER	1				
24	4UU-F4565-00	.GASKET	1				
25	4UU-F4515-00	.NET, FILTER 2	1				



21C1470-G220

FIG. 22 (4S0) FUEL TANK

REF. NO.	PART NO.	PART NAME	21 C1				REMARKS
26	4UU-F4512-00	.O-RING	1				
27	90157-03802	.SCREW, PAN HEAD	2				
28	4UU-F4524-00	.LEVER, COCK	1				
29	4UU-F4523-00	.VALVE	1				
30	90149-06011	SCREW	2				
31	90202-05193	WASHER, PLATE	2				
32	21C-F4311-00	PIPE, FUEL 1	1				
33	90467-09006	CLIP	2				
34	21C-F411G-00	HOOK, SIDE COVER 1	2				
35	21C-F411J-00	DAMPER, SIDE COVER	2				
36	95827-06012	BOLT, FLANGE	2				
37	21C-F4124-00	AIR SHROUD	1				
38	90387-06048	COLLAR	2				
39	95827-06012	BOLT, FLANGE	2				

FIG. 23 (4S1) FUEL TANK 2

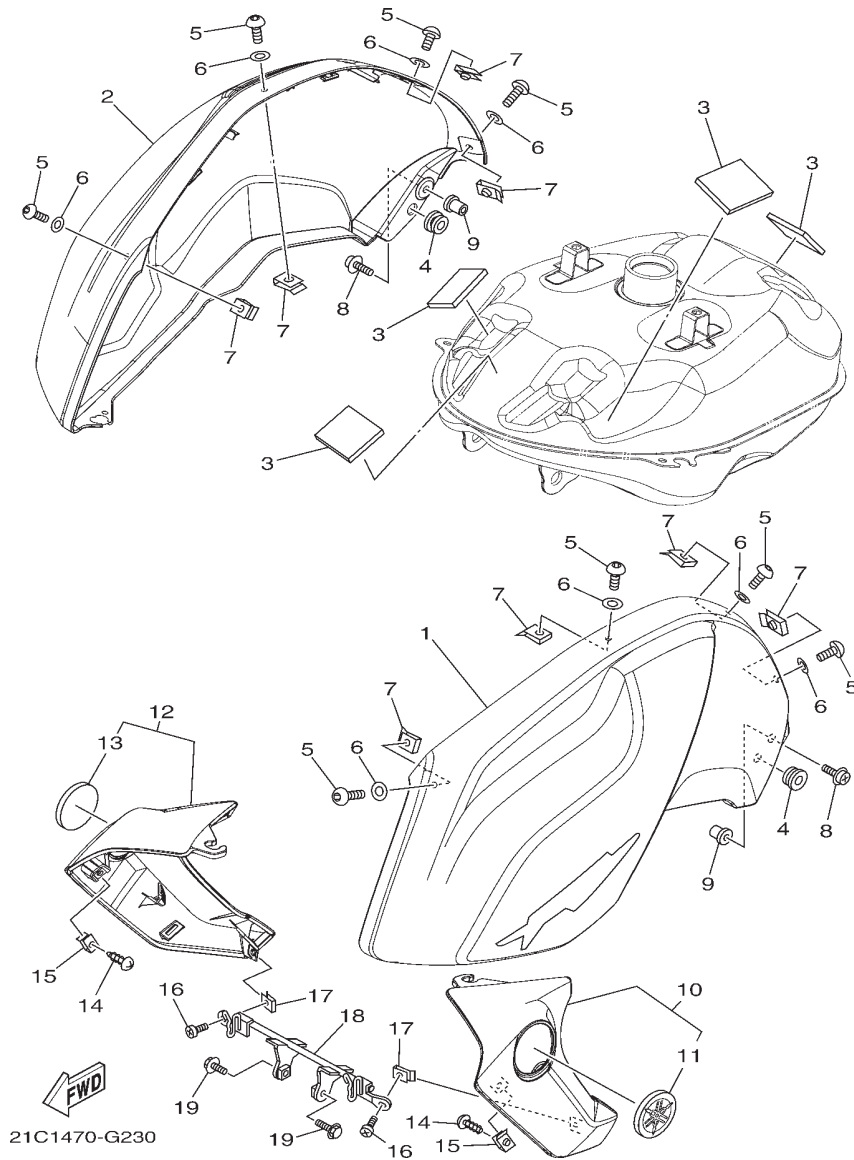

REF. NO.	PART NO.	PART NAME	21 C1				REMARKS
1	21C-XF412-00-33	TANK SIDE COVER 1	1				UR FOR YB
	21C-XF412-10-P0	TANK SIDE COVER 1	1				UR FOR DRMK
	21C-XF412-20-P1	TANK SIDE COVER 1	1				UR FOR YRC2
2	21C-XF413-00-33	TANK SIDE COVER 2	1				UR FOR YB
	21C-XF413-10-P0	TANK SIDE COVER 2	1				UR FOR DRMK
	21C-XF413-20-P1	TANK SIDE COVER 2	1				UR FOR YRC2
3	21C-F414H-00	DAMPER, PLATE 1	4				
4	90480-13398	GROMMET	2				
5	90111-05003	BOLT,HEX. SOCKET BUTTON	8				
6	90202-05180	WASHER, PLATE	8				
7	90183-05061	NUT, SPRING	8				
8	90159-05065	SCREW, WITH WASHER	2				
9	90179-05523	NUT	2				
10	21C-XF137-00-33	SCOOP & GUIDE AIR 1	1				UR FOR YB
	21C-XF137-10-P0	SCOOP & GUIDE AIR 1	1				UR FOR DRMK
	21C-XF137-20-P1	SCOOP & GUIDE AIR 1	1				UR FOR YRC2
11	5TS-F413B-00	.EMBLEM	1				
12	21C-XF13A-00-33	SCOOP & GUIDE AIR 2	1				UR FOR YB
	21C-XF13A-10-P0	SCOOP & GUIDE AIR 2	1				UR FOR DRMK
	21C-XF13A-20-P1	SCOOP & GUIDE AIR 2	1				UR FOR YRC2
13	5TS-F413B-00	.EMBLEM	1				
14	97707-50012	SCREW, TRUSS HEAD TAPPING	4				
15	90183-05042	NUT, SPRING	4				
16	98507-05010	SCREW, PAN HEAD	2				
17	90183-05076	NUT, SPRING	2				
18	21C-F4216-00	STAY	1				
19	95827-06012	BOLT, FLANGE	2				

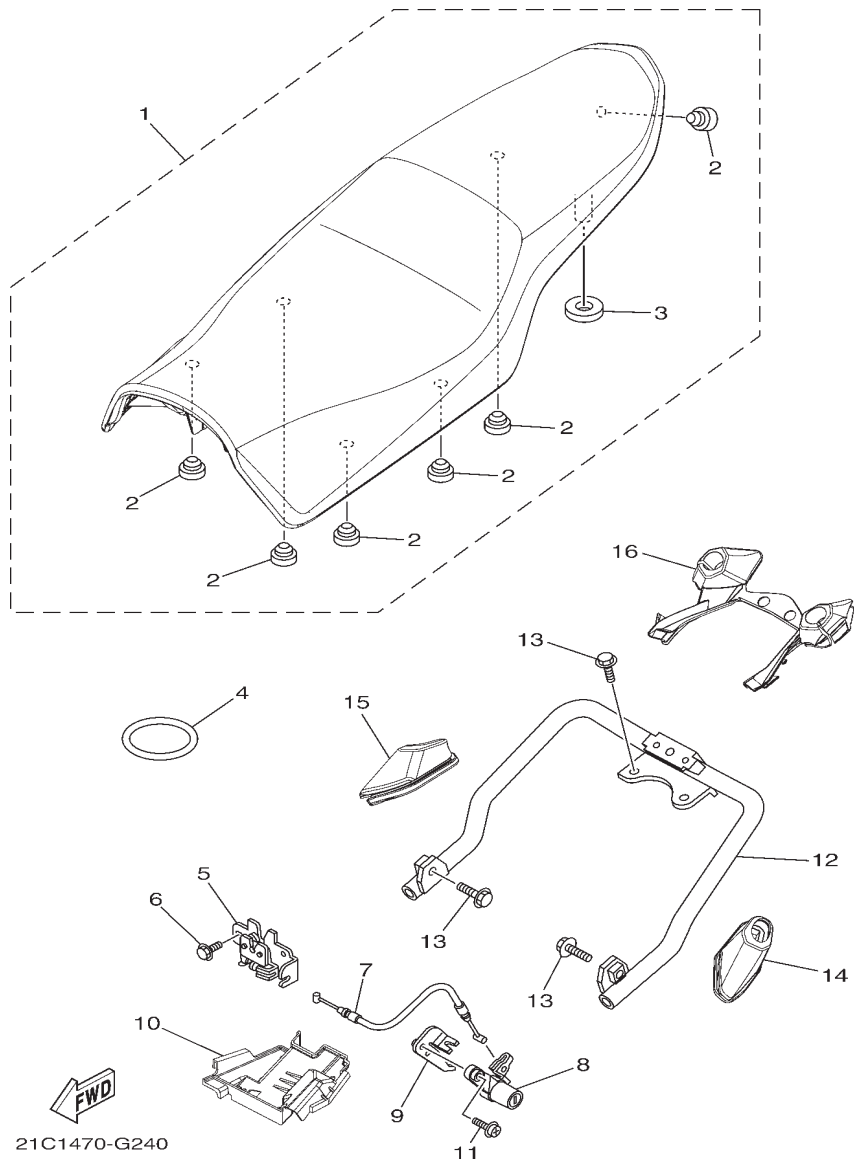
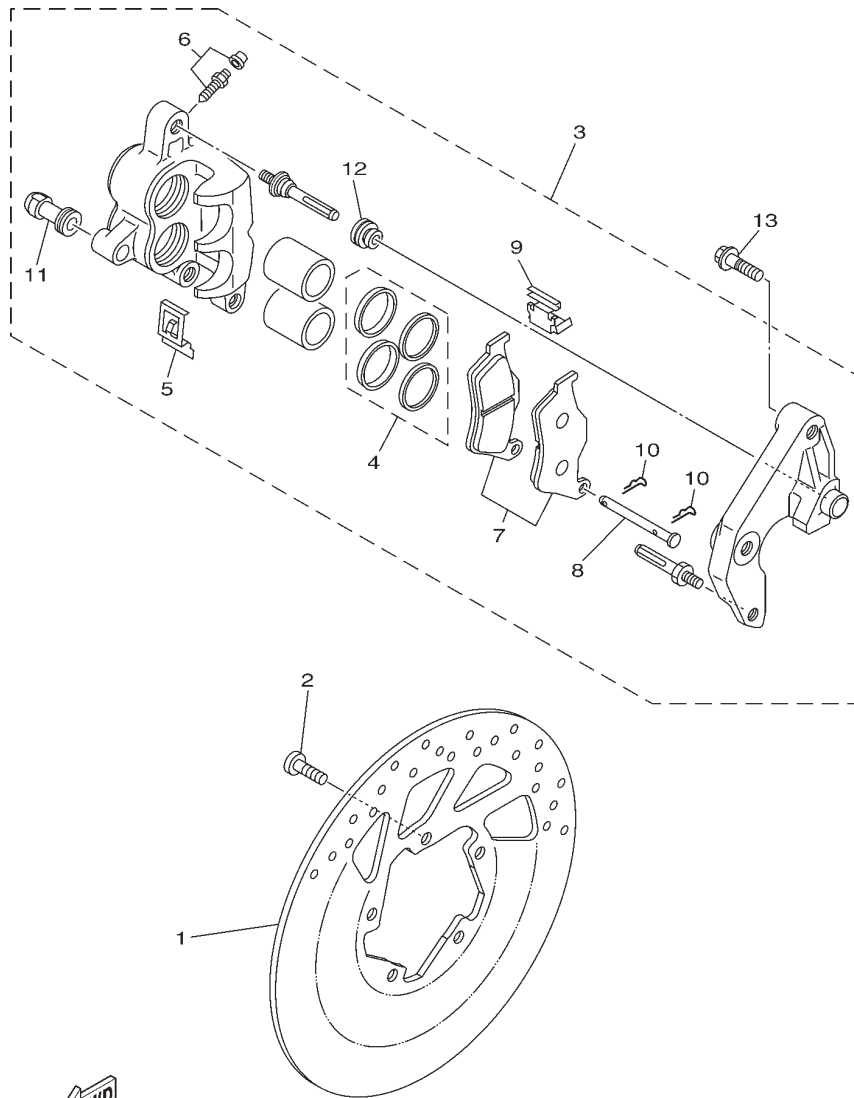

FIG. 24 (4U0) SEAT

REF. NO.	PART NO.	PART NAME	21 C1				REMARKS
1	21C-F4730-00	DOUBLE SEAT ASSY	1				
2	20P-F4741-00	.PAD, SEAT	6				
3	21C-F4763-00	.PAD, SEAT 2	1				
4	20P-H2131-00	BAND, BATTERY	1				
5	21C-F4780-00	SEAT LOCK ASSY	1				
6	95027-06010	BOLT, FLANGE	2				
7	21C-F478E-00	CABLE, SEAT LOCK	1				
8	21C-WF479-00	ROTOR SUB ASSY WITH KEY	1				
9	21C-F117K-00	STAY, LOCK	1				
10	21C-F472T-00	COVER, SEAT LOCK	1				
11	90159-06033	SCREW, WITH WASHER	1				
12	21C-F4773-00	HANDLE, SEAT	1				
13	95827-08016	BOLT, FLANGE	4				
14	21C-F479T-00	BOOT, HANDLE SEAT 1	1				
15	21C-F479U-00	BOOT, HANDLE SEAT 2	1				
16	21C-F479V-00	BOOT, HANDLE SEAT 3	1				



21C1470-G260

FIG. 26 (4X0) FRONT BRAKE CALIPER

REF. NO.	PART NO.	PART NAME	21 C1				REMARKS
1	21C-F582U-00	DISK, BRAKE (RIGHT)	1				
2	90111-08057	BOLT,HEX. SOCKET BUTTON	5				
3	5YY-F580U-20	CALIPER ASSY (RIGHT)	1				
4	5US-W0047-00	.CALIPER SEAL KIT	1				
5	5US-F5977-00	.SPRING, RETURN	1				
6	5US-W0048-00	.BLEED SCREW KIT	1				
7	5US-W0045-00	.BRAKE PAD KIT	1				
8	5US-F5744-00	.PIN 2	1				
9	5US-F5827-00	.SHIM, CALIPER	1				
10	5US-W0016-00	.CLIP	1				
11	5US-W0068-00	.INSULATOR	1				
12	5US-W0053-00	.DUST COVER	1				
13	90105-06859	.BOLT, FLANGE	2				Go to P/N : PE0-MC-090045

PARTS NEWS

News No. PE0-MC-090045

Date: Jun./5/2009

Signature: M.Saito

Cause Revision Notice Correction Sales Unit Change Others

Model	AC150B (21C1)
Subject	PARTS CATALOGUE CORRECTIONS
CATALOGUE NO.	1H21C-470E1
Time of YPEC Revision	Text, Illustration --> Jun./30/2009
	PDF Replace --> Jun./30/2009
(YPEC = Yamaha Parts Electrical Catalogue = Website parts catalogue)	

FIG.26 FRONT BRAKE CALIPER LIST CORRECTION

Fig.No-Ref.No.	OLD P/No.	NEW P/No.	PART NAME	21C1	REMARKS
26-13	90105-06859	90105-10319	. BOLT, FLANGE	2	*Part number correction

* These changes are applied from initial production.

FIG.29 FRONT MASTER CYLINDER 1.LIST CORRECTION

Fig.No-Ref.No.	OLD P/No.	NEW P/No.	PART NAME	21C1	REMARKS
29-4	21C-F583T-00	-	MASTER CYLINDER ASSY	1	*Illustration correction
29-10	5YY-H3922-00	90105-06859	. BOLT, FLANGE	2	*Illustration & Part number correction
29-11	21C-H3980-00	5YY-H3922-00	LEVER 2	1	
29-12	90109-06859	21C-H3980-00	FRONT STOP SWITCH ASSY	1	
29-13	90185-06802	90109-06859	BOLT	1	
29-14	90105-10319	90185-06802	NUT, SELF-LOCKING	1	

* These changes are applied from initial production.

2. ILLUSTRATION CORRECTION

(CORRECT)

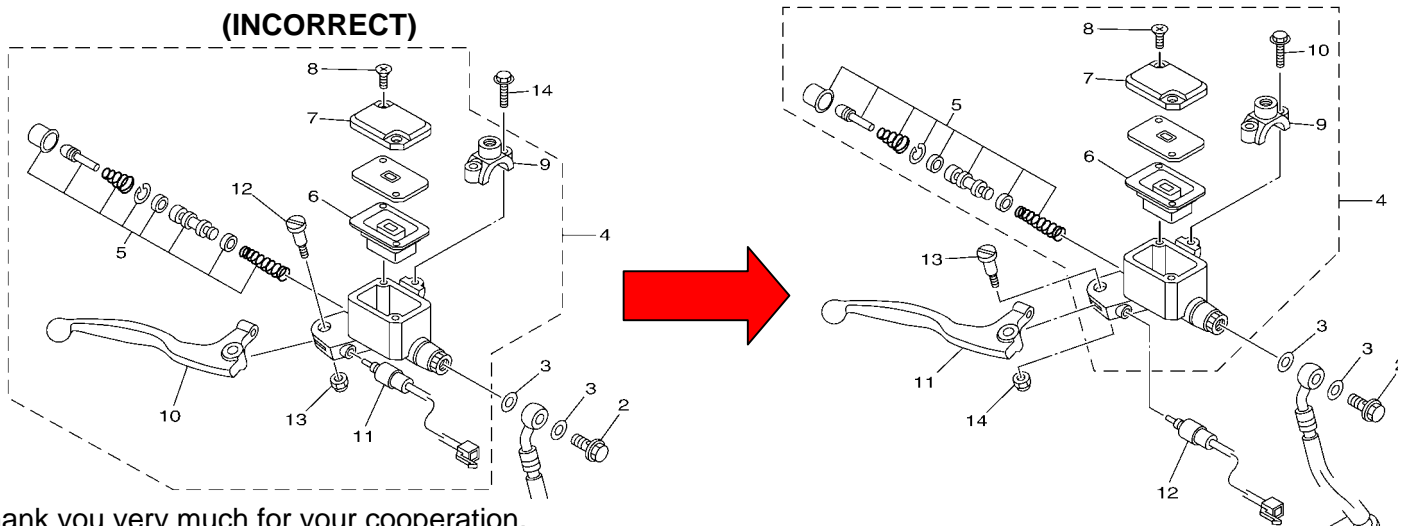

Thank you very much for your cooperation.

Parts
Manager
Check

Service
Manager
Check

Parts
Manager
File

YAMAHA MOTOR CO.,LTD
2500 Shingai Iwata Shizuoka 438-8501.Japan
Technical Publication Dept.

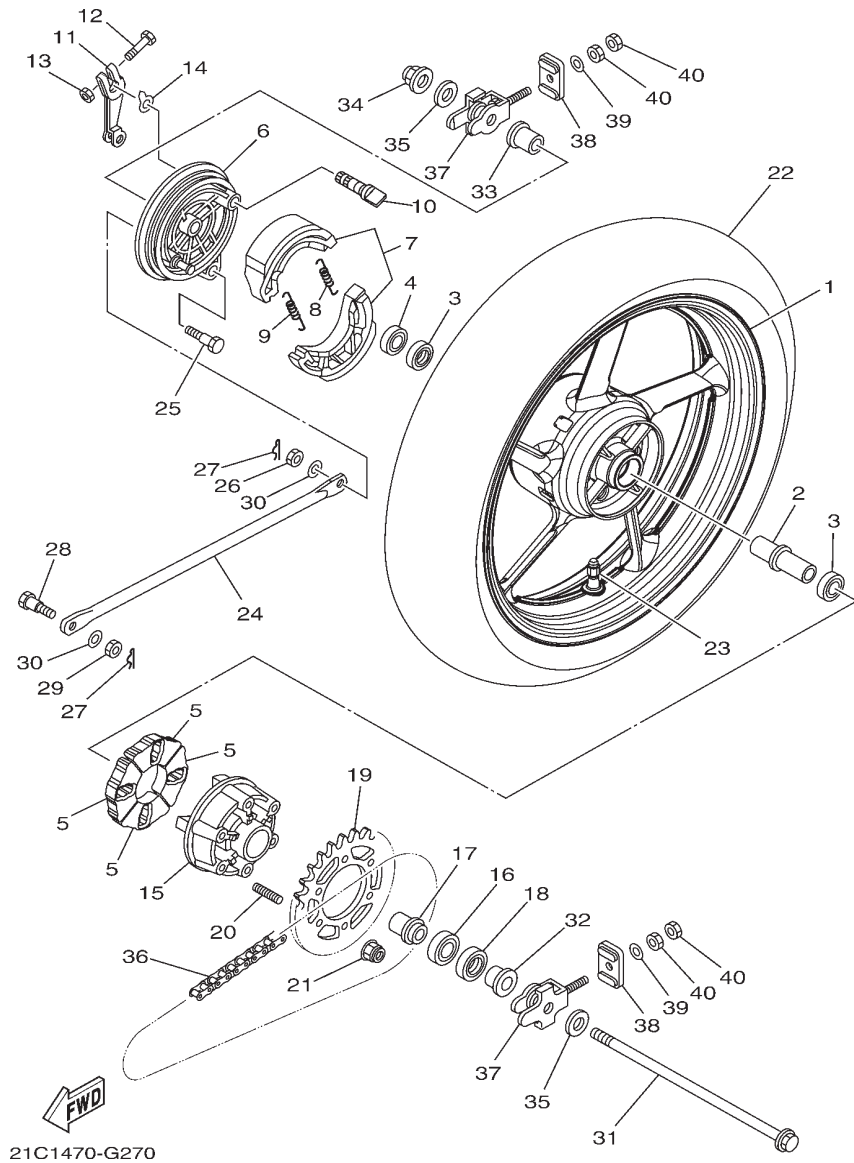

FIG. 27 (4Y0) REAR WHEEL

REF. NO.	PART NO.	PART NAME	21 C1				REMARKS
1	21C-F5338-00-33	CAST WHEEL, REAR	1				YB
2	21C-F530S-00	COLLAR ASSY	1				
3	93306-252YH	BEARING	2				
4	93106-22808	OIL SEAL	1				
5	21C-F5364-00	DAMPER	4				
6	5US-F5321-10	PLATE, BRAKE SHOE	1				
7	5YY-WF533-00	BRAKE SHOE KIT	1				
8	90506-12001	SPRING, TENSION	1				
9	90506-15001	SPRING, TENSION	1				
10	5YY-F5351-00	CAMSHAFT	1				
11	21C-F5355-00	LEVER, CAMSHAFT	1				
12	90101-06278	BOLT	1				
13	95307-06600	NUT	1				
14	36L-F533A-00	PLATE, INDICATOR	1				
15	20P-F5366-00-33	CLUTCH, HUB	1				YB
16	93306-054Y5	BEARING	1				
17	20P-F5377-00	COLLAR, WHEEL	1				
18	93106-26801	OIL SEAL	1				
19	21C-F5440-00	SPROCKET, DRIVEN (40T)	1				
20	90116-08552	BOLT, STUD	6				
21	95607-08200	NUT, SELF-LOCKING	6				
22	94114-17800	TIRE (140/60-17 MC 63P)	1				
23	93900-00824	VALVE, RIM TR413	1				
24	21C-F5371-00	BAR, TENSION	1				
25	90109-08063	BOLT	1				
26	95307-08700	NUT	1				
27	90468-12007	CLIP	2				
28	90109-08368	BOLT	1				

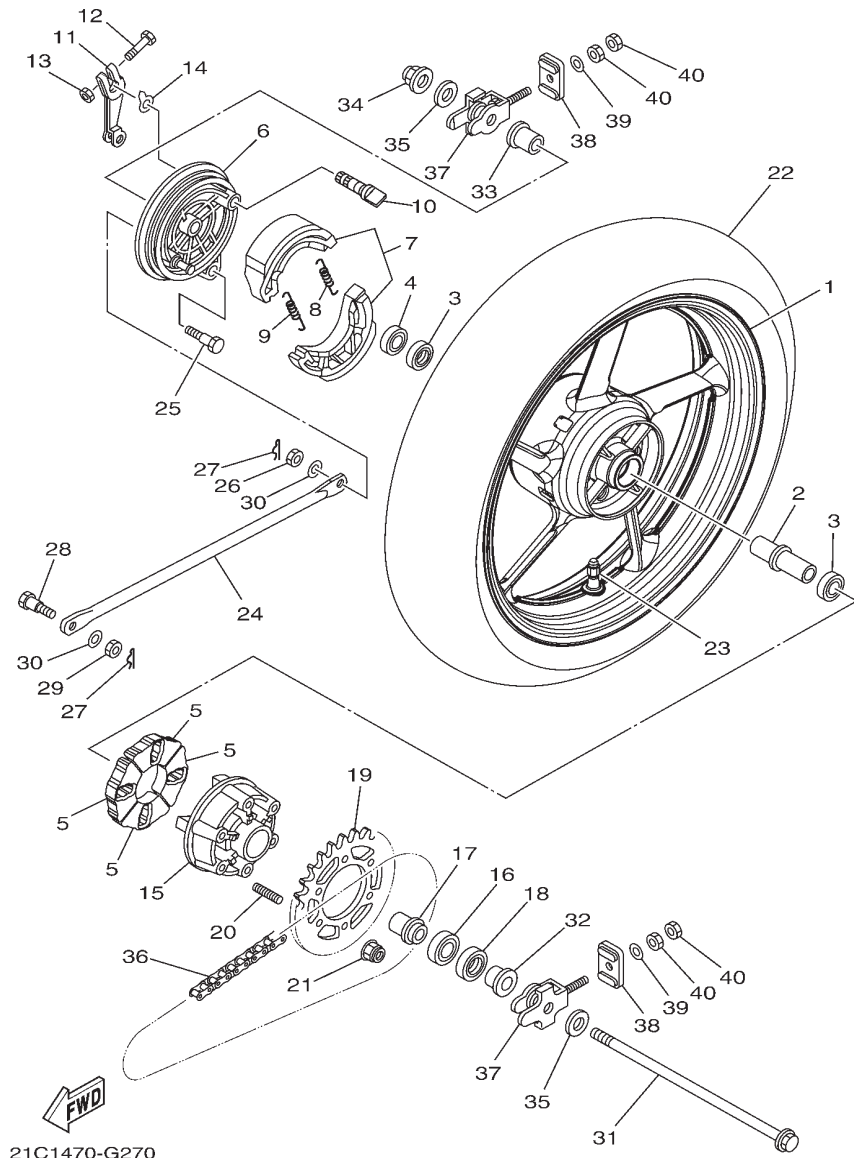
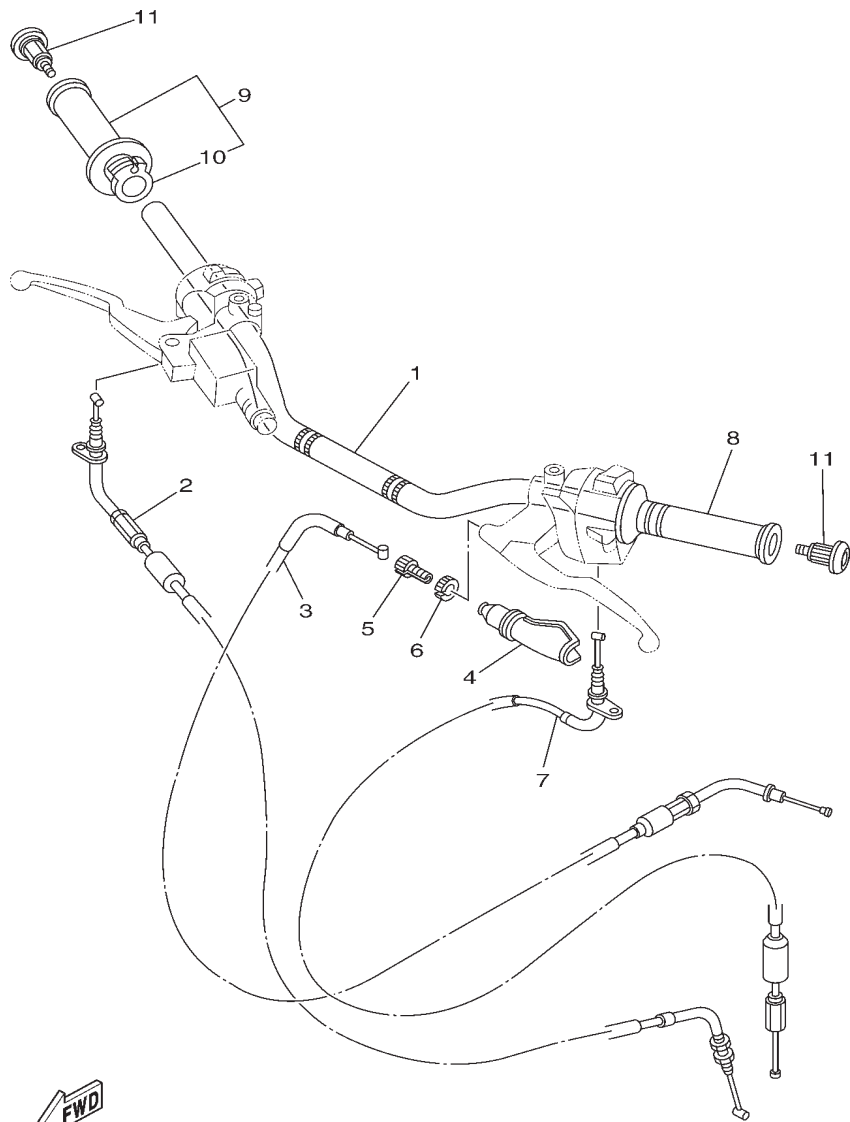

FIG. 27 (4Y0) REAR WHEEL

REF. NO.	PART NO.	PART NAME	21 C1				REMARKS
29	95307-08600	NUT	1				
30	92907-08200	WASHER	2				
31	21C-F5381-00	AXLE, WHEEL	1				
32	21C-F5377-00	COLLAR, WHEEL	1				
33	21C-F5383-00	COLLAR, WHEEL	1				
34	95607-14200	NUT, SELF-LOCKING	1				
35	90201-15026	WASHER, PLATE	2				
36	94568-B5128	CHAIN	1				
37	21C-F5388-00	PULLER, CHAIN 1	2				
38	21C-F2174-00	END 1	2				
39	92907-08600	WASHER, PLATE	2				
40	95307-08600	NUT	4				



21C1470-G280

FIG. 28 (5B0) STEERING HANDLE & CABLE

REF. NO.	PART NO.	PART NAME	21 C1				REMARKS
1	21C-F6111-00	HANDLEBAR	1				
2	21C-F6311-00	CABLE, THROTTLE 1	1				
3	21C-F6335-00	CABLE, CLUTCH	1				
4	4TL-F6372-00	COVER, HANDLE LEVER 1	1				
5	90123-08046	BOLT	1				
6	90179-08148	NUT	1				
7	21C-F6331-01	CABLE, STARTER 1	1				
8	21C-F6241-00	GRIP	1				
9	21C-F6240-00	GRIPASSY	1				
10	21C-F6242-00	.GRIP (RIGHT)	1				
11	21C-F620B-00	END GRIPASSY	2				

FIG. 29 (5C0) FRONT MASTER CYLINDER

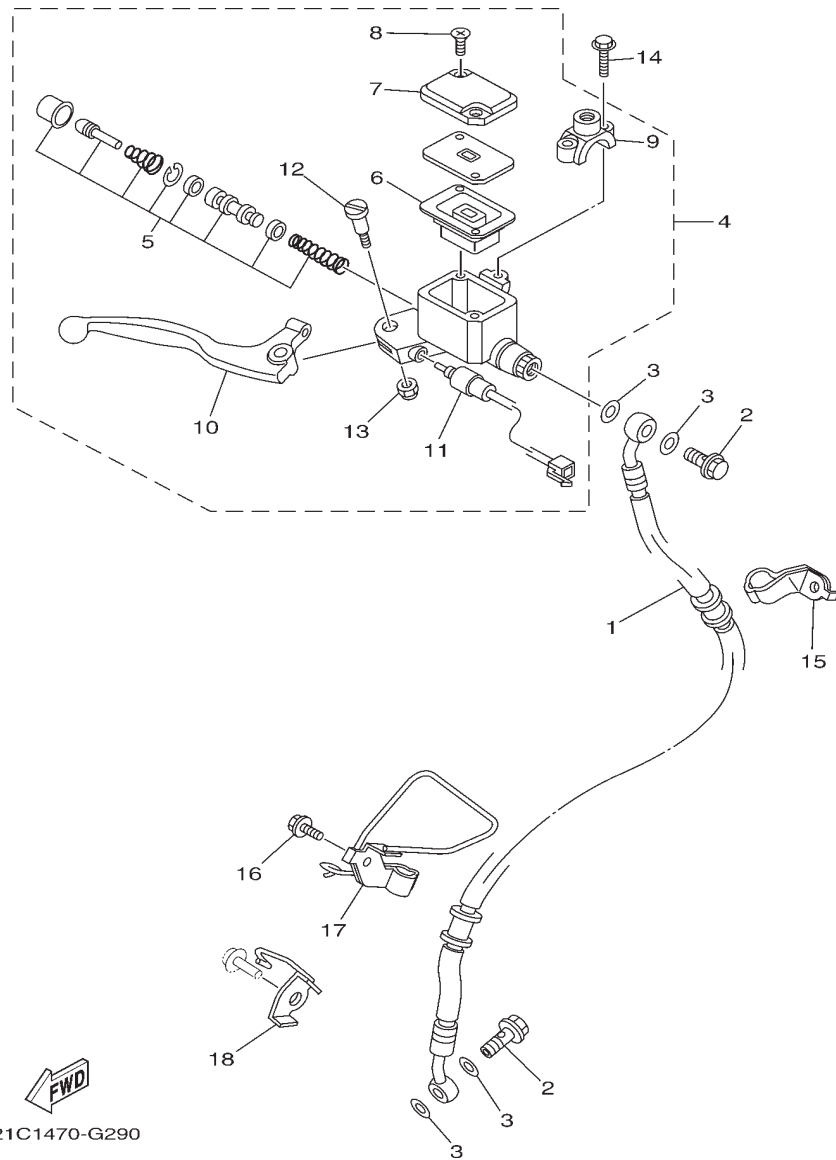

REF. NO.	PART NO.	PART NAME	21 C1				REMARKS
1	21C-F5872-00	HOSE, BRAKE 1	1				
2	90401-10818	BOLT, UNION	2				
3	90201-10815	WASHER, PLATE	4				
4	21C-F583T-00	MASTER CYLINDER ASSY	1				Go to P/N : PE0-MC-090045
5	5US-W0041-00	.CYLINDER KIT, MASTER	1				
6	5US-25854-00	.GASKET, DIAPHRAGM	1				
7	5US-25852-00	.CAP, RESERVOIR	1				
8	98706-04012	.SCREW, FLAT HEAD	2				
9	5YY-F5867-00	.HOLDER	1				
10	5YY-H3922-00	.LEVER 2	1				
11	21C-H3980-00	.FRONT STOP SWITCH ASSY	1				
12	90109-06859	.BOLT	1				
13	90185-06802	.NUT, SELF-LOCKING	1				
14	90105-10319	BOLT, FLANGE	2				
15	21C-F5875-00	HOLDER, BRAKE HOSE 1	1				
16	95827-06012	BOLT, FLANGE	1				
17	21C-F5876-00	HOLDER, BRAKE HOSE 2	1				
18	21C-F3317-00	HOLDER, CABLE	1				

PARTS NEWS

News No. PE0-MC-090045

Date: Jun./5/2009

Signature: M.Saito

Cause Revision Notice Correction Sales Unit Change Others

Model	AC150B (21C1)
Subject	PARTS CATALOGUE CORRECTIONS
CATALOGUE NO.	1H21C-470E1
Time of YPEC Revision	Text, Illustration --> Jun./30/2009
	PDF Replace --> Jun./30/2009
(YPEC = Yamaha Parts Electrical Catalogue = Website parts catalogue)	

FIG.26 FRONT BRAKE CALIPER LIST CORRECTION

Fig.No-Ref.No.	OLD P/No.	NEW P/No.	PART NAME	21C1	REMARKS
26-13	90105-06859	90105-10319	. BOLT, FLANGE	2	*Part number correction

* These changes are applied from initial production.

FIG.29 FRONT MASTER CYLINDER 1.LIST CORRECTION

Fig.No-Ref.No.	OLD P/No.	NEW P/No.	PART NAME	21C1	REMARKS
29-4	21C-F583T-00	-	MASTER CYLINDER ASSY	1	*Illustration correction
29-10	5YY-H3922-00	90105-06859	. BOLT, FLANGE	2	*Illustration & Part number correction
29-11	21C-H3980-00	5YY-H3922-00	LEVER 2	1	
29-12	90109-06859	21C-H3980-00	FRONT STOP SWITCH ASSY	1	
29-13	90185-06802	90109-06859	BOLT	1	
29-14	90105-10319	90185-06802	NUT, SELF-LOCKING	1	

* These changes are applied from initial production.

2. ILLUSTRATION CORRECTION

(CORRECT)

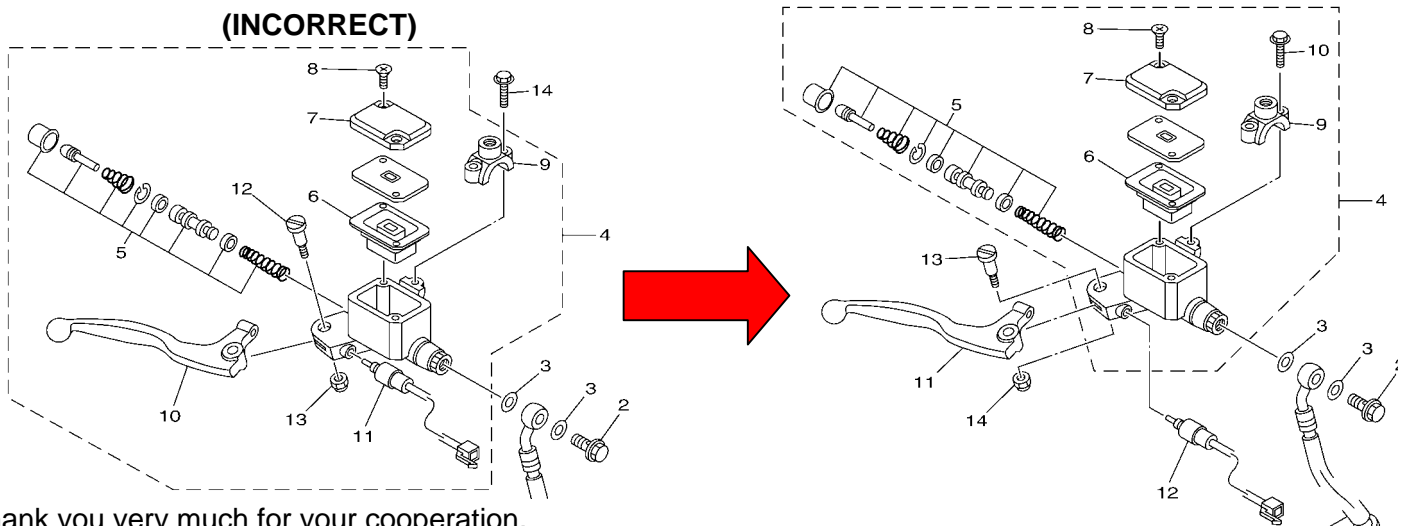

Thank you very much for your cooperation.

Parts
Manager
Check

Service
Manager
Check

Parts
Manager
File

YAMAHA MOTOR CO.,LTD
2500 Shingai Iwata Shizuoka 438-8501.Japan
Technical Publication Dept.

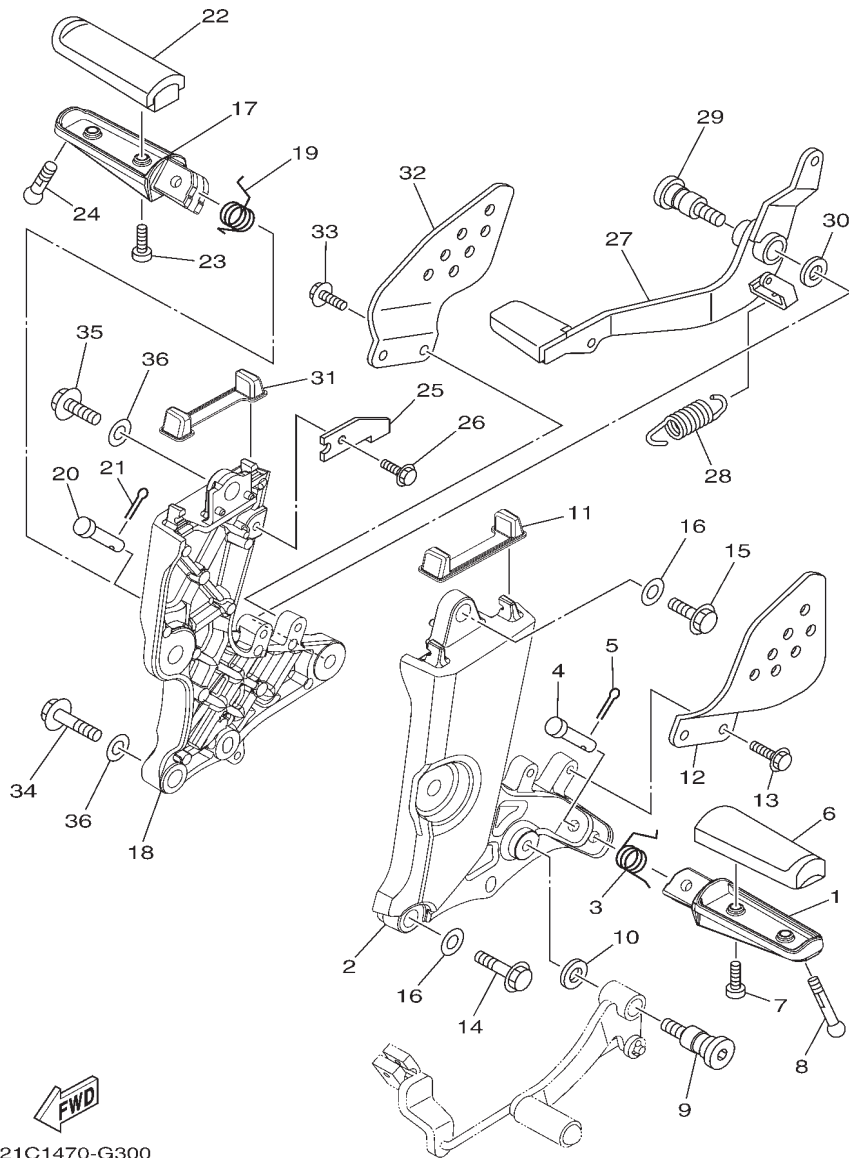

21C1470-G300

FIG. 30 (5F0) STAND & FOOTREST

REF. NO.	PART NO.	PART NAME	21 C1				REMARKS
1	35B-F7451-00	FOOTREST	1				
2	21C-F7452-00-P0	BRACKET, FOOTREST 1	1				S8
3	90508-183B9	SPRING, TORSION	1				
4	91701-08040	PIN	1				
5	91401-25015	PIN, COTTER	1				
6	21C-F7413-00	COVER, FOOTREST	1				
7	98507-05014	SCREW, PAN HEAD	2				
8	90109-08202	BOLT	1				
9	21C-27261-01	SHAFT	1				
10	90201-10021	WASHER, PLATE	1				
11	21C-F7414-00	DAMPER, FOOTREST	1				
12	21C-F7445-00-P0	PLATE 1	1				S8
13	95812-06014	BOLT, FLANGE	2				
14	95817-08035	BOLT, FLANGE	2				
15	95817-08025	BOLT, FLANGE	1				
16	90201-08079	WASHER, PLATE	3				
17	35B-F7461-00	FOOTREST	1				
18	21C-F7462-00-P0	BRACKET, FOOTREST 2	1				S8
19	90508-184B0	SPRING, TORSION	1				
20	91701-08040	PIN	1				
21	91401-25015	PIN, COTTER	1				
22	21C-F7413-00	COVER, FOOTREST	1				
23	98507-05014	SCREW, PAN HEAD	2				
24	90109-08202	BOLT	1				
25	21C-F144G-00	STAY, STOP SWITCH	1				
26	95807-06010	BOLT, FLANGE	1				
27	21C-F7211-00	PEDAL, BRAKE	1				
28	90506-26807	SPRING, TENSION	1				

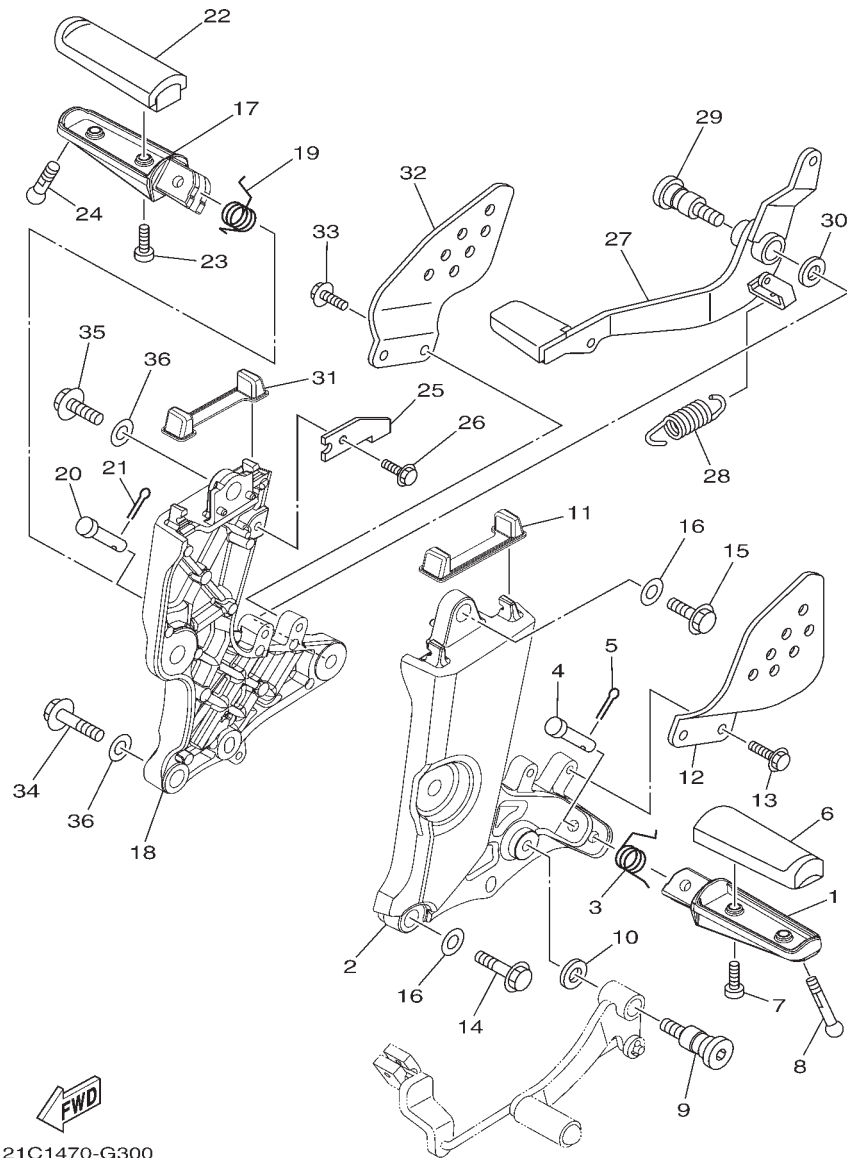
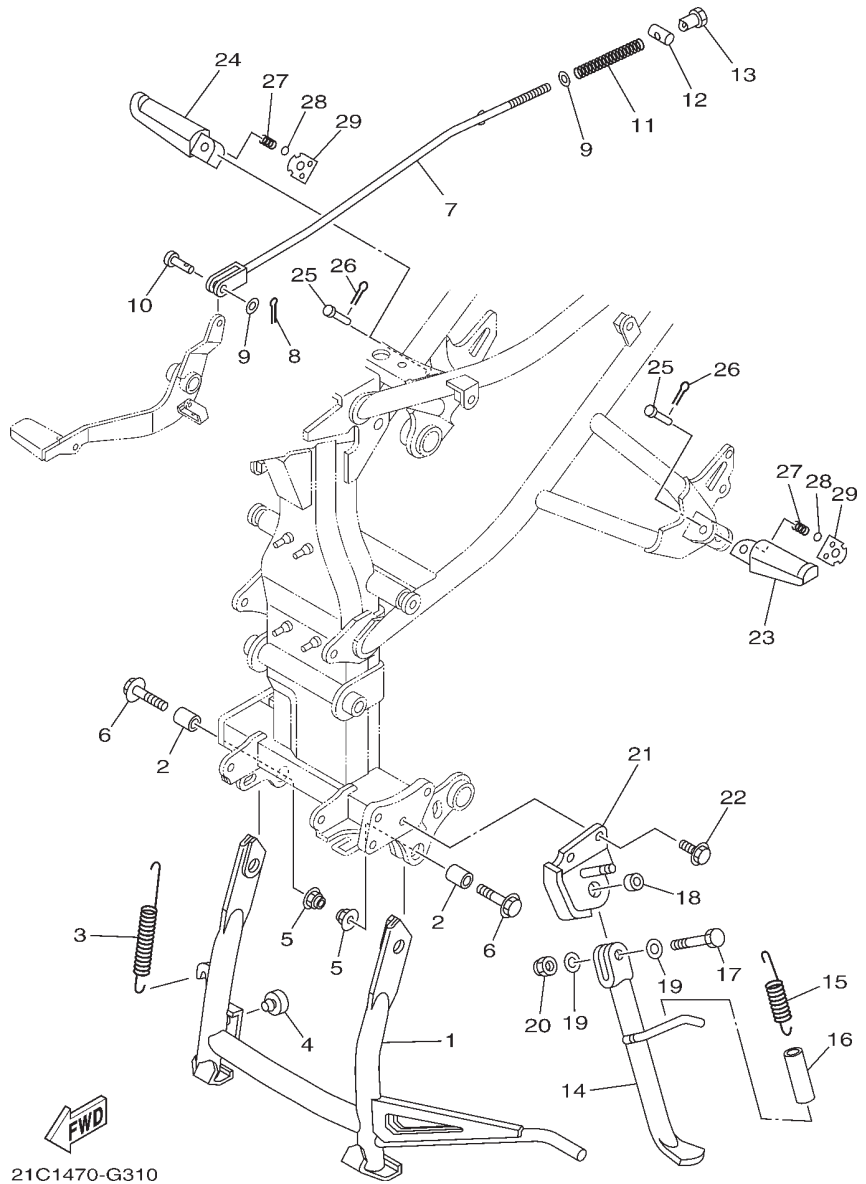

FIG. 30 (5F0) STAND & FOOTREST

REF. NO.	PART NO.	PART NAME	21 C1				REMARKS
29	21C-27261-01	SHAFT	1				
30	90201-10021	WASHER, PLATE	1				
31	21C-F7414-00	DAMPER, FOOTREST	1				
32	21C-F7446-00-P0	PLATE 2	1				S8
33	95812-06014	BOLT, FLANGE	2				
34	95817-08035	BOLT, FLANGE	2				
35	95817-08025	BOLT, FLANGE	1				
36	90201-08079	WASHER, PLATE	3				

FIG. 31 (5F1) STAND & FOOTREST 2



REF. NO.	PART NO.	PART NAME	21 C1				REMARKS
1	21C-F7111-00	STAND, MAIN	1				
2	90387-10821	COLLAR	2				
3	90506-35816	SPRING, TENSION	1				
4	21C-F7114-00	STOPPER, MAIN STAND	1				
5	95607-10200	NUT, U FLANGE	2				
6	95027-10035	BOLT, FLANGE	2				
7	21C-F7231-00	ROD, BRAKE	1				
8	91401-20012	PIN, COTTER	1				
9	92907-06200	WASHER	2				
10	90240-06804	PIN, CLEVIS	1				
11	90501-10245	SPRING, COMPRESSION	1				
12	90249-12008	PIN	1				
13	90179-06018	NUT	1				
14	21C-F7311-00	STAND, SIDE	1				
15	90506-23807	SPRING, TENSION	1				
16	90445-13804	HOSE	1				
17	90101-10006	BOLT	1				
18	90387-10003	COLLAR	1				
19	90201-101J1	WASHER, PLATE	2				
20	90185-10091	NUT, SELF-LOCKING	1				

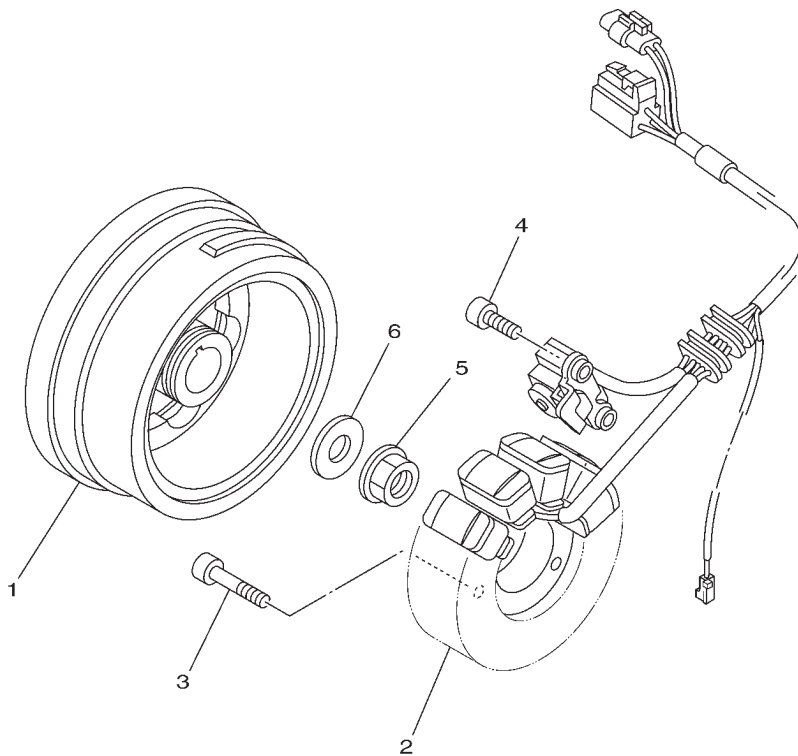

21C1470-G320

FIG. 32 (8A0) GENERATOR

REF. NO.	PART NO.	PART NAME	21 C1				REMARKS
1	21C-H1450-00	ROTOR ASSY	1				
2	21C-H1410-00	STATOR ASSY	1				
3	91312-06030	BOLT	3				
4	91312-06014	BOLT	2				
5	95707-12500	NUT, FLANGE	1				
6	90201-122H1	WASHER, PLATE	1				

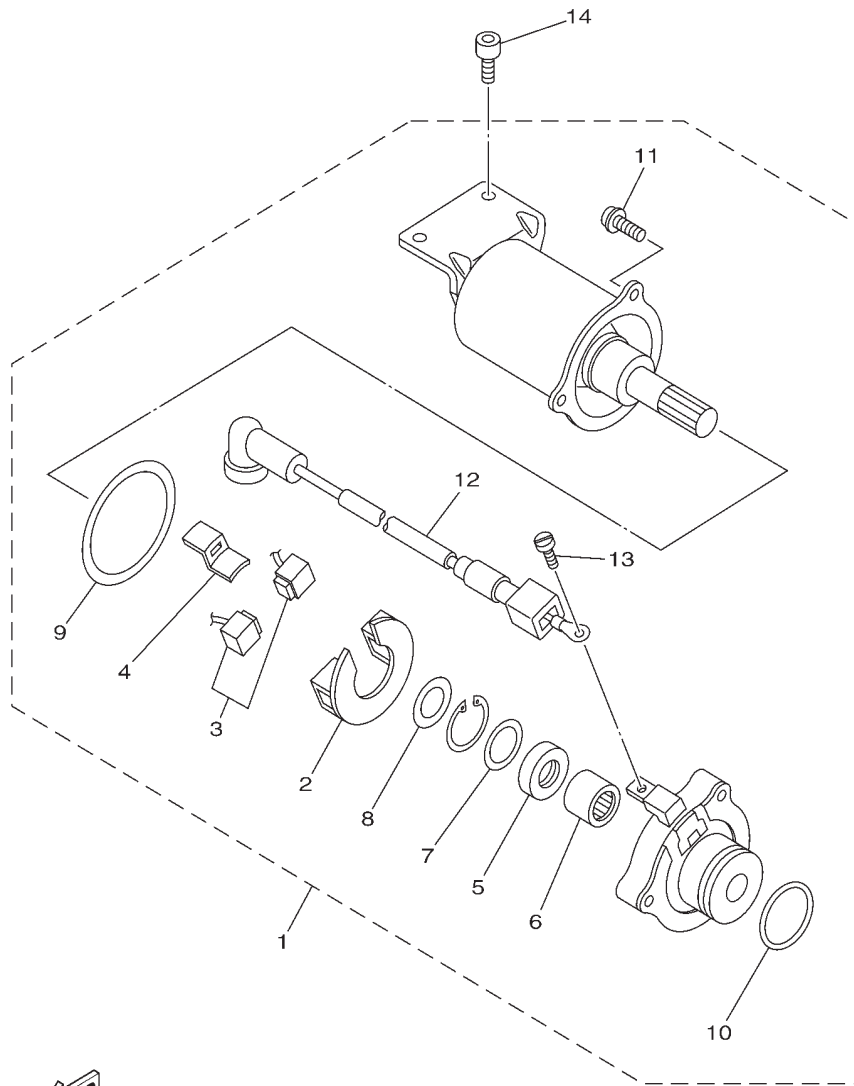
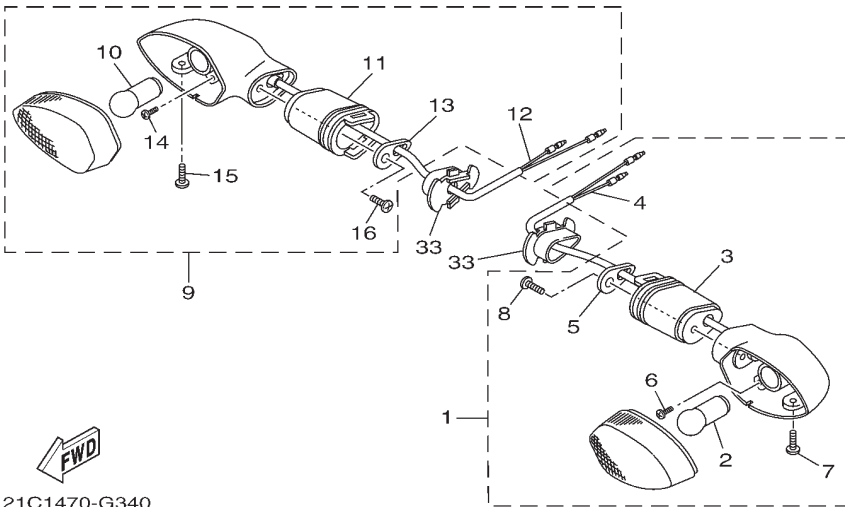
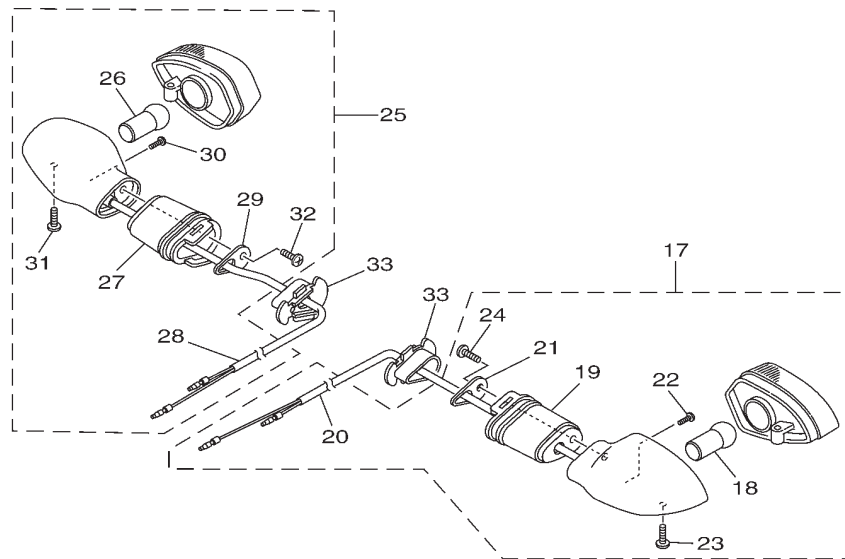

FIG. 33 (8C0) STARTING MOTOR

REF. NO.	PART NO.	PART NAME	21 C1				REMARKS
1	21C-H1800-00	STARTING MOTOR ASSY	1				
2	21C-H1840-00	.BRUSH HOLDER ASSY	1				
3	21C-H181E-00	.BRUSH COMP1	1				
4	21C-H1801-00	.BRUSH SET	1				
5	21C-H181M-00	.OIL SEAL	1				
6	21C-H185B-00	.BEARING 1	1				
7	21C-H1845-00	.PLATE	1				
8	21C-H1843-00	.WASHER 1	1				
9	21C-H181Y-00	.GASKET, YOKE	1				
10	93210-25804	.O-RING	1				
11	21C-H1826-00	.BOLT	3				
12	21C-H183G-00	.CORD COMP.	1				
13	21C-H1828-00	.BOLT 2	1				
14	91317-06014	BOLT	2				



21C1470-G330



FWD
21C1470-G340

FIG. 34 (8F0) FLASHER LIGHT

REF. NO.	PART NO.	PART NAME	21 C1				REMARKS
1	21C-H3310-00	FRONT FLASHER LIGHT ASSY 1	1				
2	21C-H3311-00	.BULB, FLASHER (12V-10W)	1				
3	20P-H3318-00	.STAY, FLASHER 1	1				
4	21C-H331E-00	.CORD ASSY	1				
5	20P-H3618-00	.PLATE	1				
6	20P-H213A-00	.SCREW, FITTING	1				
7	20P-H3333-00	.SCREW, LENS FITTING	1				
8	20P-H2133-00	.SCREW, FITTING	1				
9	21C-H3320-00	FRONT FLASHER LIGHT ASSY 2	1				
10	21C-H3311-00	.BULB, FLASHER (12V-10W)	1				
11	20P-H3318-00	.STAY, FLASHER 1	1				
12	21C-H332E-00	.CORD ASSY	1				
13	20P-H3618-00	.PLATE	1				
14	20P-H213A-00	.SCREW, FITTING	1				
15	20P-H3333-00	.SCREW, LENS FITTING	1				
16	20P-H2133-00	.SCREW, FITTING	1				
17	21C-H3330-00	REAR FLASHER LIGHT ASSY 1	1				
18	21C-H3311-00	.BULB, FLASHER (12V-10W)	1				
19	20P-H3318-00	.STAY, FLASHER 1	1				
20	21C-H355M-00	.CORD ASSY	1				
21	20P-H3618-00	.PLATE	1				
22	20P-H213A-00	.SCREW, FITTING	1				
23	20P-H3333-00	.SCREW, LENS FITTING	1				
24	20P-H2133-00	.SCREW, FITTING	1				
25	21C-H3340-00	REAR FLASHER LIGHT ASSY 2	1				
26	21C-H3311-00	.BULB, FLASHER (12V-10W)	1				
27	20P-H3318-00	.STAY, FLASHER 1	1				
28	21C-H334E-00	.CORD ASS'Y	1				

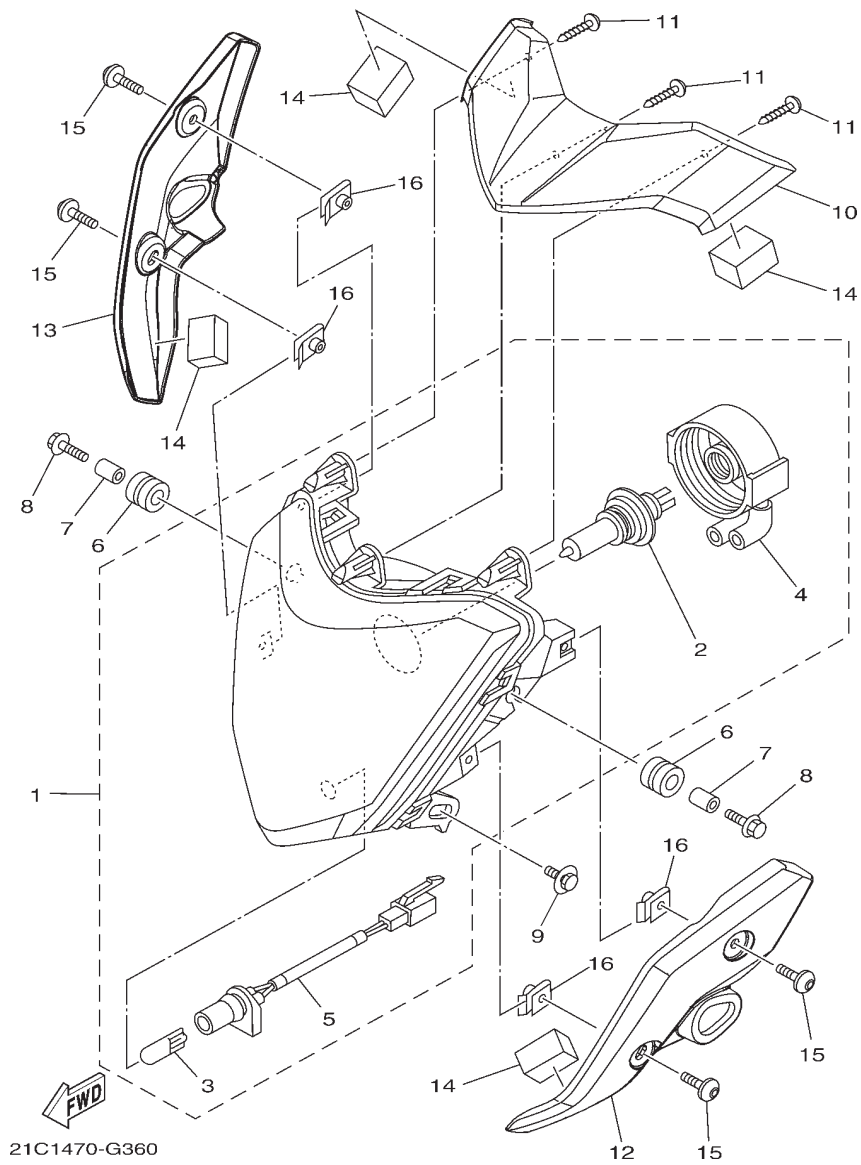

FIG. 36 (8H0) HEADLIGHT

REF. NO.	PART NO.	PART NAME	21 C1				REMARKS
1	21C-H4300-00	HEADLIGHT ASSY	1				
2	21C-H4314-00	.BULB (12V-35/35W)	1				
3	21C-H4347-00	.BULB (12V-5W)	1				
4	21C-H4502-00	.COVER COMP.	1				
5	21C-H4312-00	.CORD ASSY	1				
6	90480-14101	GROMMET	2				
7	90387-068D4	COLLAR	2				
8	95807-06025	BOLT, FLANGE	2				
9	90119-06194	BOLT, WITH WASHER	1				
10	21C-F3121-00-P0	COVER, UPPER 1	1				MBL2
11	97707-40014	SCREW, TAPPING	3				
12	21C-F3122-00-P0	COVER, OUTER 1	1				S8
13	21C-F3132-00-P0	COVER, OUTER 2	1				S8
14	21C-H4527-00	DAMPER	4				
15	90111-06121	BOLT, HEX. SOCKET BUTTON	4				
16	90183-061A4	NUT, SPRING	4				

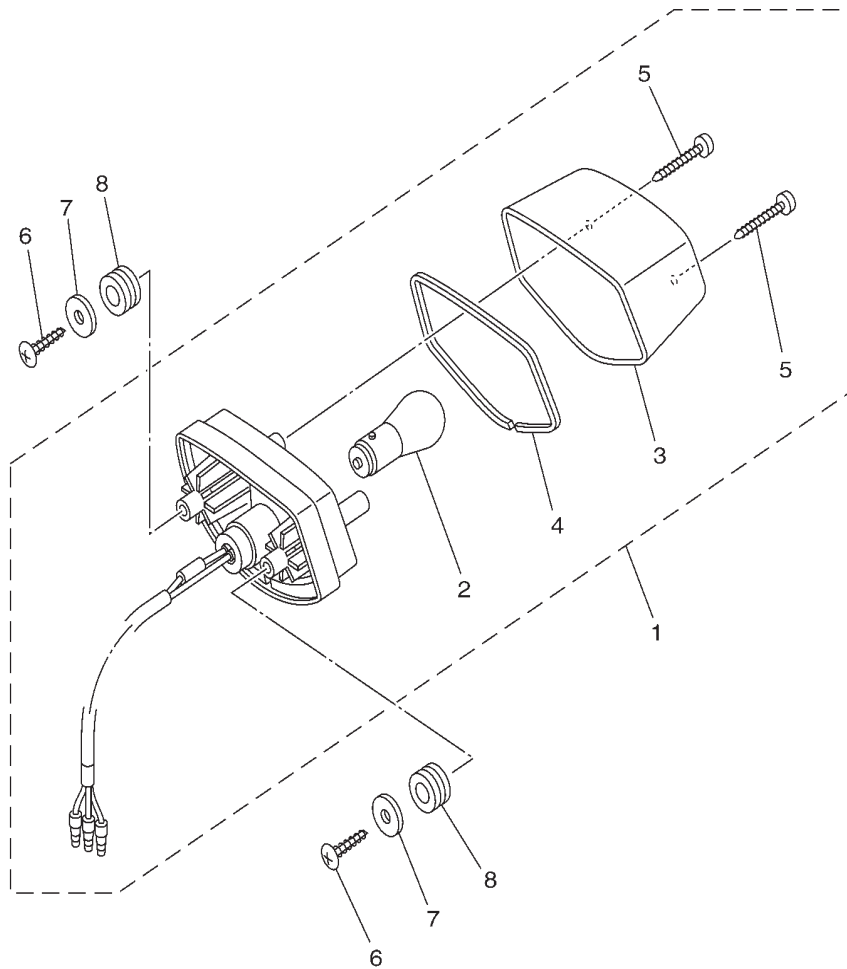
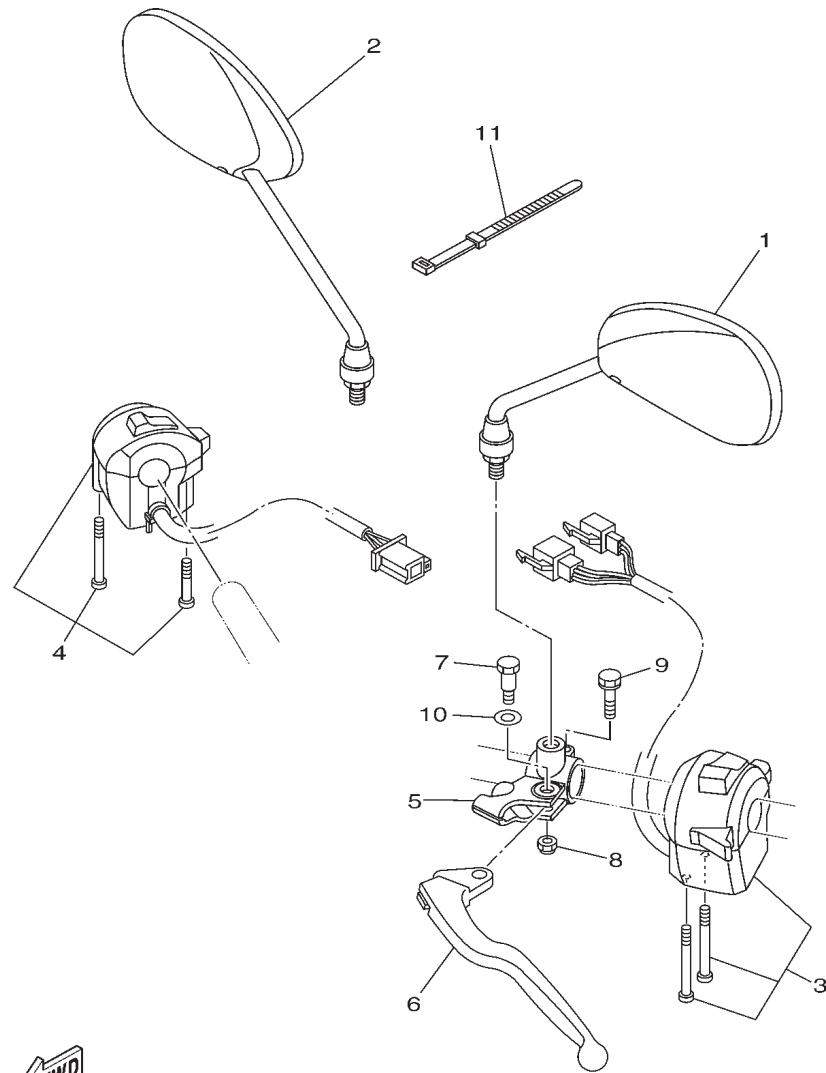

FIG. 37 (8J0) TAILLIGHT

REF. NO.	PART NO.	PART NAME	21 C1				REMARKS
1	21C-H4710-00	TAILLIGHT UNIT ASSY	1				
2	21C-H4714-00	.BULB (12V-21/5W)	1				
3	21C-H4721-00	.LENS, TAILLIGHT	1				
4	21C-H4723-00	.GASKET, TAIL LENS	1				
5	97702-40030	.SCREW, TAPPING	2				
6	97707-50025	SCREW, TAPPING	2				
7	90201-05036	WASHER, PLATE	2				
8	90480-14819	GROMMET	2				



21C1470-G370



21C1470-G380

FIG. 38 (8T0) HANDLE SWITCH & LEVER

REF. NO.	PART NO.	PART NAME	21 C1				REMARKS
1	21C-F6280-00	REAR VIEW MIRRORASSY (LEFT)	1				
2	21C-F6290-00	REAR VIEW MIRRORASSY (RIGHT)	1				
3	21C-H3972-00	SWITCH, HANDLE 4	1				
4	21C-H3963-00	SWITCH, HANDLE 3 (RIGHT)	1				
5	5YY-H2911-00	HOLDER, LEVER 1	1				
6	21C-H3912-00	LEVER 1	1				
7	36L-H3945-10	BOLT, LEVER	1				
8	95707-06300	NUT, NYLON	1				
9	9750M-06425	BOLT, WITH WASHER	1				
10	90201-08834	WASHER, PLATE	1				
11	36L-H3936-00	BAND, SWITCH CORD	2				

FIG. 39 (8V0) ELECTRICAL 1

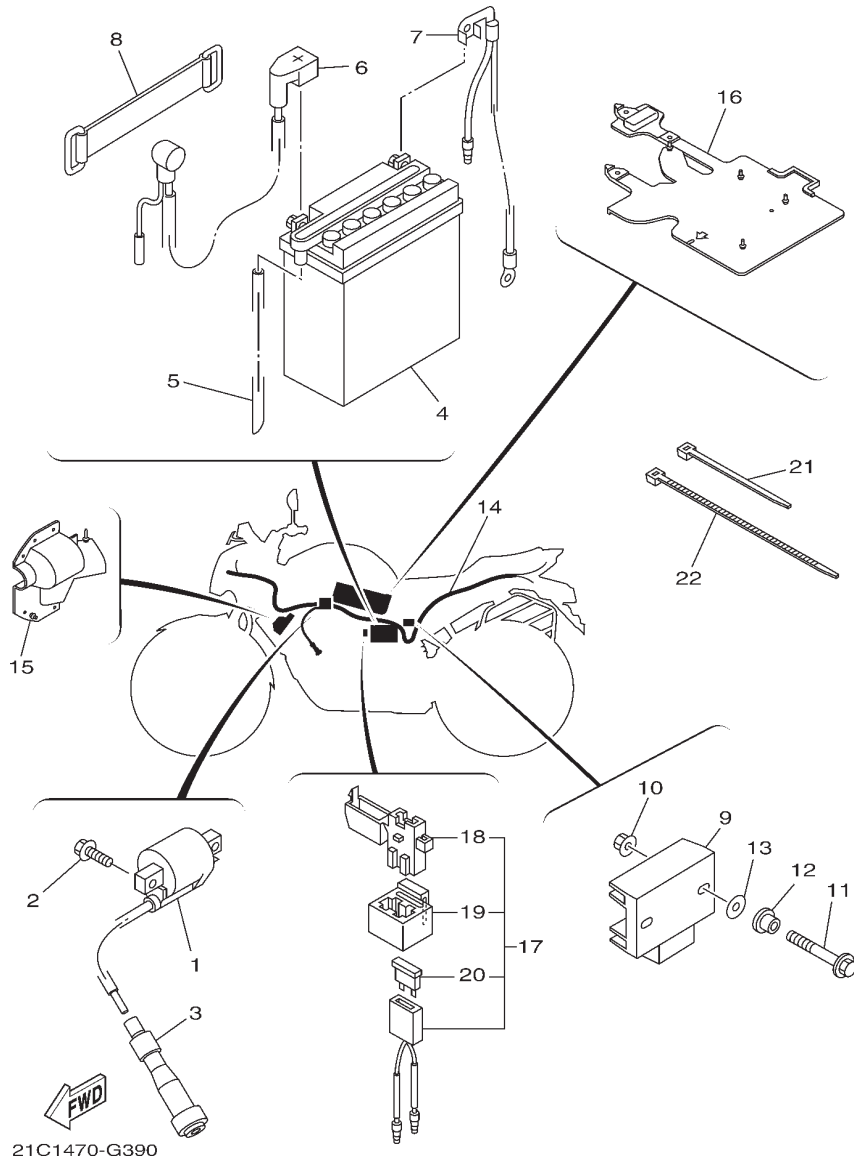

REF. NO.	PART NO.	PART NAME	21 C1				REMARKS
1	21C-H2310-00	IGNITION COIL ASSY	1				
2	95027-06020	BOLT, FLANGE	2				
3	20P-H2370-00	PLUG CAP ASSY	1				
4	21C-H2110-00	BATTERY ASSY (MINDA MLX-5LE)	1				
5	90446-07805	HOSE	1				
6	21C-H2115-00	WIRE, PLUS LEAD	1				
7	21C-H2116-00	WIRE, MINUS LEAD	1				
8	5YY-H2131-10	BAND, BATTERY	1				
9	1S4-H1960-00	RECTIFIER & REGULATOR ASSY	1				
10	95607-06200	NUT, SELF U-FLANGE	2				
11	95817-06025	BOLT, FLANGE	2				
12	90387-06048	COLLAR	2				
13	90202-05807	WASHER, PLATE	2				
14	21C-H2590-00	WIRE HARNESS ASSY	1				
15	21C-H2599-00	COVER, CONNECTER	1				
16	21C-H252U-00	COVER	1				
17	21C-H2150-00	FUSE HOLDER ASSY	1				
18	21C-H2152-00	.HOLDER, FUSE	1				
19	21C-H2591-00	.BAND	1				
20	21C-82151-00	.FUSE (15A)	2				
21	90464-16061	CLAMP	3				
22	90464-80802	CLAMP	1				

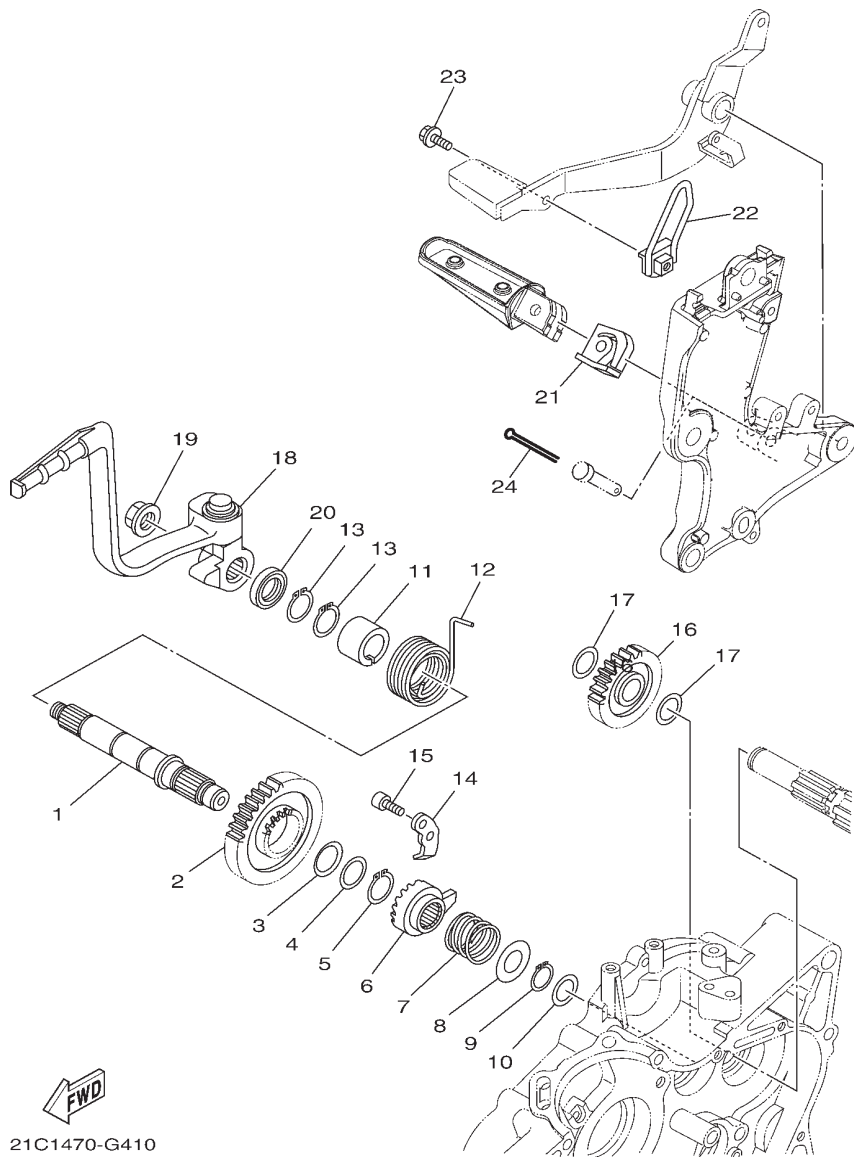

21C1470-G410

Parts option (Kick starter)

REF. NO.	PART NO.	PART NAME	21 C1				REMARKS
1	21C-E5661-00	AXLE, KICK	1				
2	21C-E5641-00	GEAR, KICK	1				
3	90208-20005	WASHER, CONICAL SPRING	1				
4	90201-20685	WASHER, PLATE	1				
5	93410-20038	CIRCLIP	1				
6	21C-E5671-00	WHEEL, RATCHET	1				
7	21C-E5767-00	SPRING	1				
8	90201-167P7	WASHER, PLATE	1				
9	99009-16400	CIRCLIP	1				
10	90201-162H4	WASHER, PLATE	1				
11	21C-E5664-00	GUIDE, SPRING	1				
12	21C-E5665-00	SPRING, KICK	1				
13	93410-20038	CIRCLIP	2				
14	21C-E5674-00	GUIDE, RATCHET WHEEL	1				
15	91317-06016	BOLT	2				
16	21C-E5651-00	GEAR, KICK IDLE	1				
17	90201-177G4	WASHER, PLATE	1				
18	21C-E5620-00	KICK CRANK ASSY	1				
19	90179-12659	NUT	1				
20	93109-20821	OIL SEAL	1				
21	21C-F7426-00	SPRING, RETURN	1				
22	21C-F721A-00	GUIDE, PLATE	1				
23	95812-06014	BOLT	1				
24	91401-25015	PIN	1				

INDEX-21C1

PART NO	REF. NO.	PART NO	REF. NO.	PART NO	REF. NO.	PART NO	REF. NO.	PART NO	REF. NO.	PART NO	REF. NO.
1NT-14142-15	7-9	21C-14105-00	7-4	21C-E1496-00	2-13	21C-E3595-00	6-7	21C-E6150-00	12-5	21C-F1110-00	16-1
1S4-H1960-00	39-9	21C-1410A-00	7-3	21C-E1531-00	2-12	21C-E4411-00	6-10	21C-E6154-00	12-6	21C-F117K-00	24-9
20P-E443E-00	6-16	21C-1410E-00	7-36	21C-E1536-00	2-10	21C-E4412-00	6-11	21C-E6193-00	12-2	21C-F1298-00	16-11
20P-E4747-00	8-15	21C-14141-41	7-8	21C-E1549-00	2-2	21C-E4450-00	6-12	21C-E6321-00	12-8	21C-F1316-00	16-2
20P-E4747-00	16-16	21C-14147-00	7-31	21C-E1603-00	2-9	21C-E4452-00	6-14	21C-E6324-00	12-10	21C-F1317-00	16-5
20P-E8113-00	15-8	21C-14150-00	7-2	21C-E1605-00	2-9	21C-E4453-00	6-13	21C-E6331-00	12-9	21C-F144G-00	30-25
20P-F2129-00	19-4	21C-14216-00	7-36	21C-E1607-00	2-9	21C-E4485-00	6-19	21C-E6333-00	12-12	21C-F1511-00-0X	17-1
20P-F4741-00	24-2	21C-14275-00	7-29	21C-E1631-00	2-6	21C-E449E-00	6-35	21C-E6337-00	12-13	21C-F1511-00-1X	17-1
20P-F5366-00-33	27-15	21C-14340-00	7-28	21C-E1633-00	2-7	21C-E4613-00	8-9	21C-E6351-00	12-11	21C-F1511-00-2X	17-1
20P-F5377-00	27-17	21C-14545-00	7-30	21C-E1636-09	2-6	21C-E4703-00	8-1	21C-E6356-01	12-15	21C-F1611-00	17-7
20P-F7431-00	31-23	21C-1490J-00	7-5	21C-E1638-09	2-6	21C-E4718-00	8-2	21C-E6357-01	12-23	21C-F1638-00	16-19
20P-F7441-00	31-24	21C-14958-00	7-27	21C-E2111-00	3-1	21C-E4775-00	8-14	21C-E6358-00	12-14	21C-F1650-00	19-13
20P-H2131-00	24-4	21C-1496A-00	7-32	21C-E2113-00	3-5	21C-E4799-00	8-3	21C-E6371-00	12-7	21C-F1651-00	17-8
20P-H2133-00	34-8	21C-14987-00	7-33	21C-E2117-00	3-7	21C-E4803-10	6-33	21C-E6380-00	12-21	21C-F1669-00	17-16
20P-H2133-00	34-16	21C-16135-00	12-18	21C-E2119-00	3-3	21C-E4815-00	6-27	21C-E7121-00	13-7	21C-F16A2-00	17-17
20P-H2133-00	34-24	21C-16345-00	12-22	21C-E2121-00	3-2	21C-E4872-00	6-26	21C-E7131-10	13-5	21C-F1717-00	17-13
20P-H2133-00	34-32	21C-27261-01	30-9	21C-E2126-00	3-4	21C-E4877-00	6-18	21C-E7141-10	13-2	21C-F1717-00	18-9
20P-H213A-00	34-6	21C-27261-01	30-29	21C-E2151-00	3-8	21C-E4881-00	6-29	21C-E7151-11	13-6	21C-F172A-00-PO	18-2
20P-H213A-00	34-14	21C-82151-00	39-20	21C-E2156-00	3-11	21C-E4882-00	6-30	21C-E7211-10	13-22	21C-F172F-00-PO	18-6
20P-H213A-00	34-22	21C-85885-00	7-34	21C-E2170-00	4-1	21C-E4901-10	7-1	21C-E7221-10	13-13	21C-F177G-00	17-12
20P-H213A-00	34-30	21C-E1111-00	1-1	21C-E2210-00	4-13	21C-E5150-00	9-1	21C-E7231-10	13-17	21C-F2110-00	19-1
20P-H2370-00	39-3	21C-E111F-00	4-3	21C-E2231-00	4-9	21C-E5155-00	9-2	21C-E7241-10	13-19	21C-F2141-00	19-3
20P-H3318-00	34-3	21C-E1161-00	1-27	21C-E2241-00	4-10	21C-E5362-00	10-21	21C-E7251-11	13-16	21C-F2151-00	19-9
20P-H3318-00	34-11	21C-E1161-10	1-28	21C-E2280-00	4-5	21C-E5411-00	10-3	21C-E7258-00	13-21	21C-F2174-00	27-38
20P-H3318-00	34-19	21C-E1161-20	1-29	21C-E2288-00	4-6	21C-E5418-00	10-12	21C-E7402-10	13-12	21C-F2184-00	19-2
20P-H3318-00	34-27	21C-E1165-00	1-6	21C-E2435-00	1-14	21C-E5421-00	10-17	21C-E7411-30	13-1	21C-F2210-00	19-16
20P-H3333-00	34-7	21C-E1166-00	6-24	21C-E2437-00	4-16	21C-E542A-00	10-16	21C-E7471-00	13-10	21C-F3100-00	21-1
20P-H3333-00	34-15	21C-E1169-00	1-7	21C-E2661-00	1-24	21C-E5441-00	10-1	21C-E8101-00	15-4	21C-F3102-00	21-2
20P-H3333-00	34-23	21C-E1181-00	1-19	21C-E2684-00	1-26	21C-E5451-00	10-4	21C-E8110-00	15-7	21C-F3103-00	21-19
20P-H3333-00	34-31	21C-E1186-00	1-13	21C-E3300-00	5-1	21C-E5461-00	10-18	21C-E8337-00	15-3	21C-F3110-00	21-18
20P-H3618-00	34-5	21C-E1190-00	1-5	21C-E3327-00	5-11	21C-E5514-00	11-5	21C-E8511-00	14-2	21C-F3110-00	21-35
20P-H3618-00	34-13	21C-E1193-00	1-11	21C-E3440-00	5-6	21C-E5515-00	11-9	21C-E8512-00	14-3	21C-F3111-00	21-5
20P-H3618-00	34-21	21C-E1310-00	1-22	21C-E3447-00	5-7	21C-E5521-00	11-6	21C-E8513-00	14-4	21C-F3111-00	21-22
20P-H3618-00	34-29	21C-E1351-00	1-23	21C-E3536-00	6-2	21C-E5580-10	11-12	21C-E8531-00	14-5	21C-F3114-00	21-4
21C-12159-00	3-9	21C-E1400-00	2-1	21C-E3542-00	6-8	21C-E5666-00	11-1	21C-E8535-00	14-6	21C-F3114-00	21-21
21C-14103-00	7-6	21C-E1454-00	2-11	21C-E3586-00	6-1	21C-E6111-00	12-1	21C-E8540-00	14-1	21C-F3118-00	21-6

INDEX-21C1

PART NO	REF. NO.	PART NO	REF. NO.	PART NO	REF. NO.	PART NO	REF. NO.	PART NO	REF. NO.	PART NO	REF. NO.
21C-F3118-00	21-23	21C-F4182-00	22-3	21C-F5876-00	29-17	21C-H1840-00	33-2	21C-H3963-00	38-4	21C-XF412-10-P0	23-1
21C-F3121-00-P0	36-10	21C-F4183-00	22-4	21C-F6111-00	28-1	21C-H1843-00	33-8	21C-H3972-00	38-3	21C-XF412-20-P1	23-1
21C-F3122-00-P0	36-12	21C-F4188-00	22-12	21C-F620B-00	28-11	21C-H1845-00	33-7	21C-H3980-00	29-11	21C-XF413-00-33	23-2
21C-F3126-00	21-3	21C-F4191-00	22-8	21C-F6240-00	28-9	21C-H185B-00	33-6	21C-H4300-00	36-1	21C-XF413-10-P0	23-2
21C-F3132-00-P0	36-13	21C-F4216-00	23-18	21C-F6241-00	28-8	21C-H1940-00	40-6	21C-H4312-00	36-5	21C-XF413-20-P1	23-2
21C-F3136-00	21-20	21C-F4311-00	22-32	21C-F6242-00	28-10	21C-H1951-00	40-5	21C-H4314-00	36-2	22F-12118-01	3-6
21C-F3141-00	21-8	21C-F4318-00	22-15	21C-F6280-00	38-1	21C-H2110-00	39-4	21C-H4347-00	36-3	22F-14137-00	7-18
21C-F3141-00	21-25	21C-F4500-00	22-20	21C-F6290-00	38-2	21C-H2115-00	39-6	21C-H4502-00	36-4	22F-14139-00	7-16
21C-F3146-00	21-15	21C-F4614-00-P0	22-16	21C-F6311-00	28-2	21C-H2116-00	39-7	21C-H4527-00	36-14	22F-14953-00	7-19
21C-F3146-00	21-32	21C-F472T-00	24-10	21C-F6331-01	28-7	21C-H2150-00	39-17	21C-H4710-00	37-1	2A2-14997-00	7-21
21C-F3149-00	21-7	21C-F4730-00	24-1	21C-F6335-00	28-3	21C-H2152-00	39-18	21C-H4714-00	37-2	353-14186-00	7-14
21C-F3149-00	21-24	21C-F4763-00	24-3	21C-F7111-00	31-1	21C-H2310-00	39-1	21C-H4721-00	37-3	35B-F7437-00	31-29
21C-F3156-00	21-13	21C-F4773-00	24-12	21C-F7114-00	31-4	21C-H2501-00	40-8	21C-H4723-00	37-4	35B-F7451-00	30-1
21C-F3156-00	21-30	21C-F4780-00	24-5	21C-F7211-00	30-27	21C-H252U-00	39-16	21C-H5540-00	40-1	35B-F7461-00	30-17
21C-F3158-00	21-10	21C-F478E-00	24-7	21C-F7231-00	31-7	21C-H2530-00	40-4	21C-H5701-00	40-14	36L-F533A-00	27-14
21C-F3170-00	21-17	21C-F479T-00	24-14	21C-F7311-00	31-14	21C-H2540-00	40-2	21C-WF461-00	22-19	36L-H3936-00	38-11
21C-F3170-00	21-34	21C-F479U-00	24-15	21C-F7321-00	31-21	21C-H2590-00	39-14	21C-WF479-00	24-8	36L-H3945-10	38-7
21C-F3173-00	21-11	21C-F479V-00	24-16	21C-F7413-00	30-6	21C-H2591-00	39-19	21C-XF137-00-33	23-10	3C1-E6144-00	12-16
21C-F3173-00	21-28	21C-F510C-00	25-2	21C-F7413-00	30-22	21C-H2599-00	39-15	21C-XF137-10-P0	23-10	3C1-E6344-00	12-17
21C-F3174-00	20-15	21C-F5168-00-33	25-1	21C-F7414-00	30-11	21C-H2917-00	40-10	21C-XF137-20-P1	23-10	3C1-E8140-00	15-1
21C-F317J-00	20-16	21C-F5181-00	25-8	21C-F7414-00	30-31	21C-H3310-00	34-1	21C-XF13A-00-33	23-12	3G2-1423A-73	7-7
21C-F3181-00	21-9	21C-F5183-00	25-7	21C-F7445-00-P0	30-12	21C-H3311-00	34-2	21C-XF13A-10-P0	23-12	3YF-23418-00	20-8
21C-F3181-00	21-26	21C-F530S-00	27-2	21C-F7446-00-P0	30-32	21C-H3311-00	34-10	21C-XF13A-20-P1	23-12	4EB-23144-00	21-12
21C-F3317-00	29-18	21C-F5338-00-33	27-1	21C-F7452-00-P0	30-2	21C-H3311-00	34-18	21C-XF171-00-P0	18-1	4EB-23144-00	21-29
21C-F3340-00	21-36	21C-F5355-00	27-11	21C-F7462-00-P0	30-18	21C-H3311-00	34-26	21C-XF171-10-P0	18-1	4EB-23145-01	21-14
21C-F3346-00	21-39	21C-F5364-00	27-5	21C-F8100-00	16-20	21C-H331E-00	34-4	21C-XF171-20-P0	18-1	4EB-23145-01	21-31
21C-F3435-00	20-10	21C-F5371-00	27-24	21C-H1410-00	32-2	21C-H3320-00	34-9	21C-XF172-00-P0	18-5	4FM-23125-40	21-16
21C-F3441-00	20-13	21C-F5377-00	27-32	21C-H1450-00	32-1	21C-H332E-00	34-12	21C-XF172-10-P0	18-5	4FM-23125-40	21-33
21C-F3487-00	35-4	21C-F5381-00	27-31	21C-H1800-00	33-1	21C-H3330-00	34-17	21C-XF172-20-P0	18-5	4KM-14216-00	7-25
21C-F4110-00	22-1	21C-F5383-00	27-33	21C-H1801-00	33-4	21C-H3340-00	34-25	21C-XF173-00-33	18-11	4LS-E3411-00	5-5
21C-F411G-00	22-34	21C-F5388-00	27-37	21C-H181E-00	33-3	21C-H334E-00	34-28	21C-XF173-10-33	18-11	4LS-E5598-00	4-11
21C-F411J-00	22-35	21C-F5440-00	27-19	21C-H181M-00	33-5	21C-H3350-00	40-11	21C-XF174-00-33	18-12	4LS-E7456-00	13-27
21C-F4124-00	22-37	21C-F582U-00	26-1	21C-H181Y-00	33-9	21C-H3500-00	35-1	21C-XF174-10-33	18-12	4LS-F341E-00	20-5
21C-F414A-00	22-14	21C-F583T-00	29-4	21C-H1826-00	33-11	21C-H355M-00	34-20	21C-XF17C-00-33	18-15	4LS-F341E-10	20-4
21C-F414H-00	23-3	21C-F5872-00	29-1	21C-H1828-00	33-13	21C-H3756-00	35-8	21C-XF17D-00-33	22-13	4LS-F4741-00	17-14
21C-F4181-00	22-2	21C-F5875-00	29-15	21C-H183G-00	33-12	21C-H3912-00	38-6	21C-XF412-00-33	23-1	4TL-F6372-00	28-4

INDEX-21C1

PART NO	REF. NO.	PART NO	REF. NO.	PART NO	REF. NO.	PART NO	REF. NO.	PART NO	REF. NO.	PART NO	REF. NO.
4UU-F4512-00	22-26	5US-W0053-00	26-12	90111-06087	8-6	90183-05076	23-17	90202-05807	39-13	90430-12227	5-4
4UU-F4515-00	22-25	5US-W0068-00	26-11	90111-06121	36-15	90183-06023	6-21	90202-26142	20-9	90445-13804	31-16
4UU-F4521-00	22-23	5YP-14561-00	7-17	90111-08057	26-2	90183-061A4	36-16	90208-20003	12-20	90446-07805	39-5
4UU-F4523-00	22-29	5YY-F3416-00	20-6	90116-08552	27-20	90185-06802	29-13	90209-17285	13-3	90450-44803	6-4
4UU-F4524-00	22-28	5YY-F3462-00	21-37	90119-05071	40-15	90185-10091	31-20	90209-18208	13-18	90450-50802	6-20
4UU-F4534-00	22-21	5YY-F5351-00	27-10	90119-06044	18-19	90201-05036	37-7	90214-10006	2-15	90464-11014	6-36
4UU-F4565-00	22-24	5YY-F580U-20	26-3	90119-06117	17-15	90201-06055	18-21	90215-10284	2-24	90464-14803	35-9
583-14561-00	7-14	5YY-F5867-00	29-9	90119-06194	36-9	90201-060A3	19-11	90240-06804	31-10	90464-16016	6-37
5DG-F1778-00	18-10	5YY-H2109-00	16-18	90123-08046	28-5	90201-060A3	22-9	90249-12008	31-12	90464-16061	39-21
5GH-14918-10	7-10	5YY-H2110-00	39-4	90149-04242	22-22	90201-061A5	16-14	90280-03017	2-5	90464-80802	22-5
5HK-14985-00	7-14	5YY-H2131-10	39-8	90149-06002	40-9	90201-06557	17-21	90282-05031	2-23	90464-80802	39-22
5KA-F3411-00	21-38	5YY-H2911-00	38-5	90149-06011	22-30	90201-06726	17-5	90338-30801	11-4	90467-08808	6-9
5KA-F3412-00	20-1	5YY-H3318-10	34-33	90154-06061	17-6	90201-08079	30-16	90340-12097	5-3	90467-09006	22-33
5KA-F3413-00	20-2	5YY-H3922-00	29-10	90157-03802	22-27	90201-08079	30-36	90340-14824	10-8	90467-12800	6-17
5KA-F3414-00	20-3	5YY-WF533-00	27-7	90159-05065	22-17	90201-08612	8-11	90340-32823	10-10	90467-13816	6-25
5KA-H3371-10	40-12	6K8-14597-10	7-20	90159-05065	23-8	90201-087F0	8-17	90387-06023	8-5	90467-15012	6-31
5LW-14191-00	7-25	812-14594-00	7-23	90159-06033	24-11	90201-08834	38-10	90387-06048	17-10	90467-16805	6-32
5LW-14994-00	7-26	90101-06278	27-12	90160-05006	35-3	90201-10021	30-10	90387-06048	22-38	90468-12007	27-27
5MX-E2213-00	4-14	90101-10006	31-17	90170-06128	3-10	90201-10021	30-30	90387-06048	39-12	90480-01559	18-22
5TS-F1681-20	17-18	90105-06859	26-13	90170-10405	2-25	90201-101J1	31-19	90387-06554	22-6	90480-08801	17-3
5TS-F413B-00	23-11	90105-08196	4-7	90176-22050	20-12	90201-105E8	11-7	90387-066J9	19-10	90480-12581	8-4
5TS-F413B-00	23-13	90105-08197	1-17	90179-05523	22-18	90201-10815	29-3	90387-06737	6-22	90480-12812	10-15
5TS-F836B-02	18-16	90105-10079	16-10	90179-05523	23-9	90201-12019	12-3	90387-068C5	17-2	90480-13398	23-4
5US-25852-00	29-7	90105-10319	29-14	90179-06018	31-13	90201-12030	19-8	90387-068C9	10-14	90480-14101	36-6
5US-25854-00	29-6	90105-12030	19-19	90179-08148	28-6	90201-122H1	19-21	90387-068D4	36-7	90480-14818	35-2
5US-F3485-00	35-6	90105-12660	19-18	90179-08674	16-8	90201-122H1	32-6	90387-068S1	19-14	90480-14819	37-8
5US-F5321-10	27-6	90109-06259	15-2	90179-10658	16-4	90201-142M6	25-10	90387-08822	16-17	90501-06800	14-7
5US-F5744-00	26-8	90109-06859	29-12	90179-12007	12-4	90201-15022	2-14	90387-10003	31-18	90501-10245	31-11
5US-F5827-00	26-9	90109-08063	27-25	90179-14001	12-19	90201-15026	27-35	90387-107H6	22-7	90501-12743	31-27
5US-F5977-00	26-5	90109-08202	30-8	90179-25615	20-7	90201-177G4	11-2	90387-10821	31-2	90501-16800	2-16
5US-H5110-00	40-16	90109-08202	30-24	90183-05042	17-11	90201-177G4	13-20	90387-12845	19-17	90506-12001	27-8
5US-W0016-00	26-10	90109-08368	27-28	90183-05042	18-3	90201-22793	13-14	90387-155J0	2-18	90506-15001	27-9
5US-W0041-00	29-5	90110-06304	1-21	90183-05042	18-7	90201-25290	11-11	90401-10818	29-2	90506-23807	31-15
5US-W0045-00	26-7	90111-05003	23-5	90183-05042	18-13	90202-05180	23-6	90430-06014	1-4	90506-26807	30-28
5US-W0047-00	26-4	90111-05035	5-2	90183-05042	23-15	90202-05193	22-31	90430-06014	1-16	90506-35816	31-3
5US-W0048-00	26-6	90111-06015	8-7	90183-05061	23-7	90202-05807	8-8	90430-10148	40-3	90508-183B9	30-3

INDEX-21C1

PART NO	REF. NO.	PART NO	REF. NO.	PART NO	REF. NO.	PART NO	REF. NO.	PART NO	REF. NO.	PART NO	REF. NO.
90508-184B0	30-19	93106-26801	27-18	93900-00824	25-6	95614-12100	19-7	95827-06012	29-16	90208-20005	3
91312-06014	32-4	93109-18803	19-5	93900-00824	27-23	95617-08620	1-2	95827-06012	40-13	90201-20685	4
91312-06030	32-3	93210-11800	2-19	94110-17804	25-5	95617-12100	19-20	95827-06016	6-23	93410-20038	5
91317-05010	1-8	93210-12800	1-9	94114-17800	27-22	95707-05500	40-17	95827-06030	22-11	21C-E5671-00	6
91317-05016	3-12	93210-13898	2-20	94568-A0096	4-8	95707-06300	38-8	95827-08016	24-13	21C-E5767-00	7
91317-06014	10-2	93210-14899	10-9	94568-B5128	27-36	95707-06500	16-15	97017-06014	17-9	90201-167P7	8
91317-06014	33-14	93210-19809	10-22	94703-00885	1-18	95707-06500	40-7	97024-06020	15-9	99009-16400	9
91317-06016	6-28	93210-25804	33-10	95022-06012	1-3	95707-08500	8-10	97027-06020	17-4	90201-162H4	10
91317-06020	11-13	93210-30611	6-3	95022-06012	5-12	95707-12500	32-5	97027-06025	19-12	21C-E5664-00	11
91317-06025	1-12	93210-328A4	10-11	95024-08035	20-14	95802-06020	4-12	97507-05512	35-5	21C-E5665-00	12
91317-06025	1-15	93210-63800	5-10	95027-06010	13-28	95807-06010	30-26	97507-05512	35-7	93410-20038	13
91317-06025	1-25	93306-002Y1	4-2	95027-06010	24-6	95807-06014	19-15	9750M-06425	38-9	21C-E5674-00	14
91317-06025	6-6	93306-054Y5	27-16	95027-06016	4-15	95807-06016	16-12	97602-05320	6-15	91317-06016	15
91401-20012	31-8	93306-054Y6	13-8	95027-06016	4-17	95807-06020	10-13	97607-06214	17-19	21C-E5651-00	16
91401-25015	30-5	93306-201Y4	13-9	95027-06020	5-8	95807-06025	16-13	97702-40030	37-5	90201-177G4	17
91401-25015	30-21	93306-20211	2-21	95027-06020	39-2	95807-06025	36-8	97707-40014	36-11	21C-E5620-00	18
91401-25015	31-26	93306-203XL	2-22	95027-06040	10-6	95807-08025	8-12	97707-50012	18-4	90179-12659	19
91701-08035	31-25	93306-203XR	13-23	95027-06040	10-20	95807-08035	8-13	97707-50012	18-8	93109-20821	20
91701-08040	30-4	93306-252YH	25-4	95027-06045	9-5	95812-06014	30-13	97707-50012	18-14	21C-F7426-00	21
91701-08040	30-20	93306-252YH	27-3	95027-06050	10-7	95812-06014	30-33	97707-50012	18-17	21C-F721A-00	22
91810-14804	1-20	93306-272X1	13-24	95027-06055	9-4	95817-06025	39-11	97707-50012	23-14	95812-06014	23
91830-21014	9-3	93306-305YC	2-4	95027-06065	5-9	95817-08016	16-7	97707-50025	37-6	91401-25015	24
91830-21014	10-5	93306-305YK	2-3	95027-06070	9-6	95817-08025	30-15	98502-05012	7-10		
91830-21014	10-19	93310-325X3	11-10	95027-08040	20-11	95817-08025	30-35	98507-04008	7-16		
92017-06016	18-20	93315-112Y8	12-25	95027-10025	31-22	95817-08035	16-6	98507-05010	23-16		
92902-08100	7-22	93317-318Y5	19-6	95027-10035	31-6	95817-08035	30-14	98507-05014	30-7		
92907-06200	31-9	93410-20038	13-4	95307-06600	17-20	95817-08035	30-34	98507-05014	30-23		
92907-06600	6-5	93410-22039	13-15	95307-06600	27-13	95817-08040	8-16	98507-06012	18-18		
92907-08200	27-30	93450-16812	2-8	95307-08600	27-29	95817-10080	16-3	98517-06012	13-11		
92907-08600	27-39	93501-04805	31-28	95307-08600	27-40	95817-10130	16-9	98706-04012	29-8		
93101-10838	10-23	93505-16844	12-24	95307-08700	27-26	95827-06012	6-34	99009-10400	11-8		
93102-12875	15-6	93604-08800	2-17	95607-06200	39-10	95827-06012	20-17	99009-17400	11-3		
93102-12877	12-26	93605-06800	4-4	95607-08200	27-21	95827-06012	22-10	99009-20500	12-27		
93102-22818	13-25	93608-43238	15-5	95607-10200	31-5	95827-06012	22-36	Kick Starter Option			
93106-22808	25-3	93612-16254	1-10	95607-14200	25-9	95827-06012	22-39	21C-E5661-00	1		
93106-22808	27-4	93822-14800	13-26	95607-14200	27-34	95827-06012	23-19	21C-E5641-00	2		

***COPYRIGHT: All rights reserved. No part of this publication
may be reproduced without permission.***



INDIA YAMAHA MOTOR PVT. LIMITED

A-3 INDUSTRIAL AREA, Noida - Dadri Road, Surajpur - 201 306 (UP)

1Y11 (PC-01)-010-09-08-E
PRINTED IN INDIA