



PARTS CATALOGUE

FZS1000'04 (1C21) S.AFRICA

FZS1000



FZS1000S



FOREWORD

This Parts Catalogue is related to the parts for the model(s) on the cover page. When you are ordering replacement parts, please refer to this Parts Catalogue and quote both part numbers and part names correctly.

1. Modifications or additions which have been made after the issue of the Parts Catalogue will be announced in the Parts News.

It is advisable that you make the necessary corrections to the Parts Catalogue according to the Parts News.

2. Abbreviations

The following abbreviations are used in this Parts Catalogue.

“UR” Use specified parts number.

“UN” Use as many as needed.

“AP” Alternate Parts

“LM” Locally Made (Parts need to be ordered locally)

“F#” Frame No. (Applicable machine No.)

“O/S” Over Size

3. The number of components for assembly

- Parts, which are to be supplied in an assembly, are listed with a dot (.) in front of the part name as shown below.
- The numeral appearing to the right of each component part indicates the quantity of parts for each assembly unit.

PART NO.	DESCRIPTION	Q'TY	REMARKS
2F5-83310-60	FRONT FLASHER LIGHT ASSY	2	
115-83311-60	.BULB (6V-18W)	1	

4. Applicable colours of graphics are represented in the “REMARKS” as shown below.

PART NO.	DESCRIPTION	Q'TY	REMARKS
2N4-24110-00-X5	FUEL TANK COMP.	2	MXR
3J1-24240-10	.GRAPHIC, FUEL TANK	1	FOR MXR

5. Note that the illustrations for reference in finding parts numbers are not to be used for assembling. When assembling, please use the applicable service manual.

6. The asterisk (*) before a reference number indicates modified items after the first edition.

FOREWORD

7. Applicable Serial No.

Engine Serial No.

Frame Serial No.

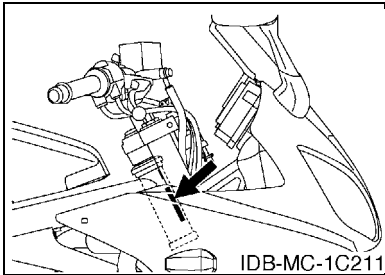
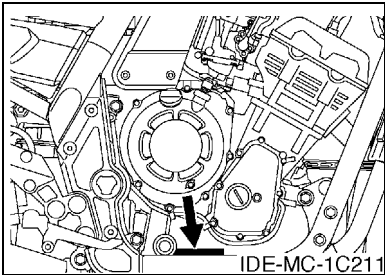

8. Applicable Colour Code (The (*) mark shows Model colour.)

Abbreviation	Colour Name	Colour Code
BS4(*)	BLUISH SILVER 4	0820
DPBML(*)	DARK PURPLISH BLUE METALLIC L	0865
LGB	LOW GLOSS BLACK	0098
S3(*)	SILVER 3	0791
SMX	BLACK METALLIC X	0903

MODEL LABEL

(1) A label called "Model Label" is affixed in the location as indicated in (3) below. When using this parts catalogue, please be sure to cross-reference the "model code – production code No." in the catalogue with the "model code – production code No." indicated on the Model Label affixed onto the product concerned.

(2) "Model Label" Indication

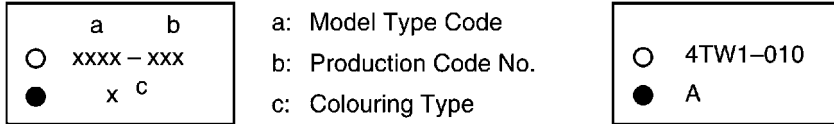

(3) Model Label Affixing Location

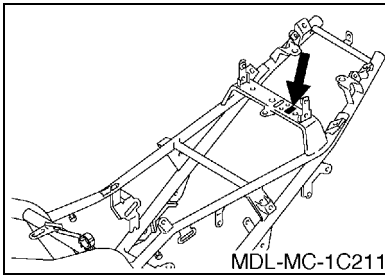

(4) Colouring Information

Model Code	Colouring Type Code	Colour Code	Colour Name	Abbreviation
1C21	A	0865	DARK PURPLISH BLUE METALLIC L	DPBML
	B	0791	SILVER 3	S3

(5) Model Code – Production Code Number of Model Listed in This Parts Catalogue

Model Code	Production Code No.	Country (destination)	Model Code	Production Code No.	Country (destination)	
1C21	010	ITALY				
	020	AUSTRIA				
	030	BELGIUM				
	040	SWITZERLAND				
	060		DENMARK			
			FINLAND			
			NORWAY			
	080	UNITED KINGDOM				
	090	GREECE				
	100	NETHERLANDS				
	110	PORTUGAL				
	120	SWEDEN				
	130	SOUTH AFRICA				

CONTENTS

ENGINE

CYLINDER	B2
CRANKSHAFT & PISTON	B3
VALVE	B4
CAMSHAFT & CHAIN	B6
WATER PUMP	B7
RADIATOR & HOSE	B9
OIL PUMP	B11
OIL CLEANER	B12
INTAKE	B13
AIR INDUCTION SYSTEM	B15
CARBURETOR	C2
EXHAUST	C5
CRANKCASE	C7
CRANKCASE COVER 1	C9
STARTER	C11
CLUTCH	C12
TRANSMISSION	C14
SHIFT CAM & FORK	D2
SHIFT SHAFT	D3

CHASSIS

FRAME	D4
FENDER	D6
SIDE COVER	D8
REAR ARM	D9
REAR SUSPENSION	D11
STEERING	D12
FRONT FORK	D13
FUEL TANK	D15
SEAT	E3
FRONT WHEEL	E4
FRONT BRAKE CALIPER	E5
REAR WHEEL	E6
REAR BRAKE CALIPER	E8
STEERING HANDLE & CABLE	E9
FRONT MASTER CYLINDER	E10
STAND & FOOTREST	E11
REAR MASTER CYLINDER	E14
COWLING 1	F2
GENERATOR	F4
STARTING MOTOR	F5

FLASHER LIGHT	F6
METER	F7
HEADLIGHT	F8
TAILLIGHT	F9
HANDLE SWITCH & LEVER	F10
ELECTRICAL 1	F11
ELECTRICAL 2	F13

INDEX

NUMERICAL INDEX	M1
-----------------------	----

FIG. 1 CYLINDER

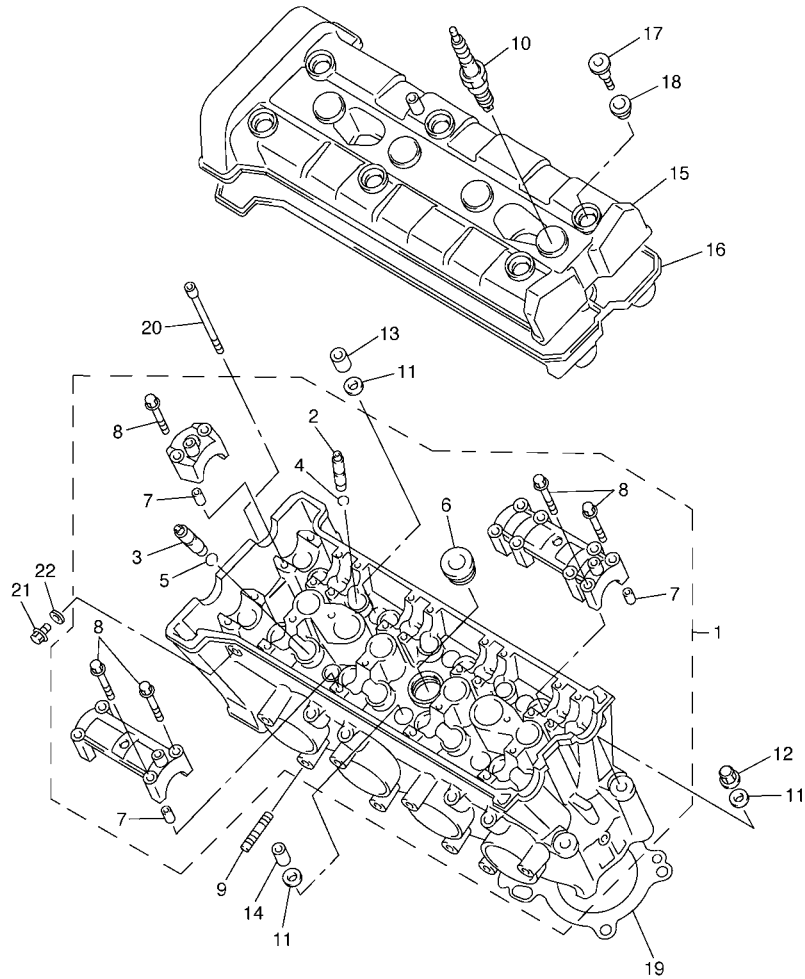

REF. NO.	PART NO.	DESCRIPTION	1C21	1C25				REMARKS
1	5LV-11101-01	CYLINDER HEAD ASSY	1					
2	3TJ-11133-10	.GUIDE, VALVE	12	12				
3	1WG-11133-11	.GUIDE, VALVE	8	8				
4	93440-07149	.CIRCLIP	12	12				
5	93440-10153	.CIRCLIP	8	8				
6	90340-27129	.PLUG, STRAIGHT SCREW	1	1				
7	91808-16023	.PIN, DOWEL	12	12				
8	90105-06026	.BOLT, FLANGE	28	28				
9	95617-08625	BOLT, STUD	8	8				
10	NGK-CR9E-PK10	PLUG, SPARK (NGK R CR9E)	4					
11	90201-10013	WASHER, PLATE	10	10				
12	90176-10075	NUT, CROWN	2	2				
13	90179-10006	NUT	3	3				
14	90179-10414	NUT	5	5				
15	5LV-11191-00	COVER, CYLINDER HEAD 1	1					
16	5LV-11193-00	GASKET, HEAD COVER 1	1	1				
17	90109-066F0	BOLT	6	6				
18	4KG-1111G-00	RUBBER, MOUNT 1	6	6				
19	5LV-11181-00	GASKET, CYLINDER HEAD 1	1	1				
20	91314-06060	BOLT	2	2				
21	95024-06012	BOLT, FLANGE	1	1				
22	90430-06014	GASKET	1	1				



5LV1300-1010



5LV1300-1020

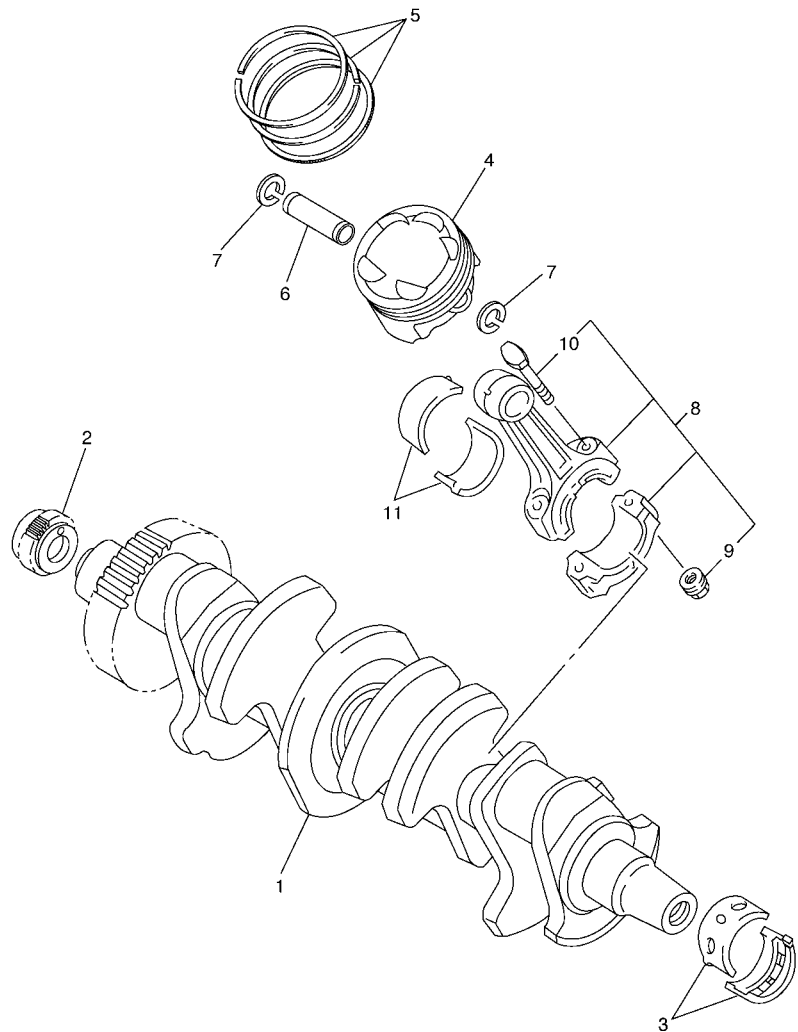
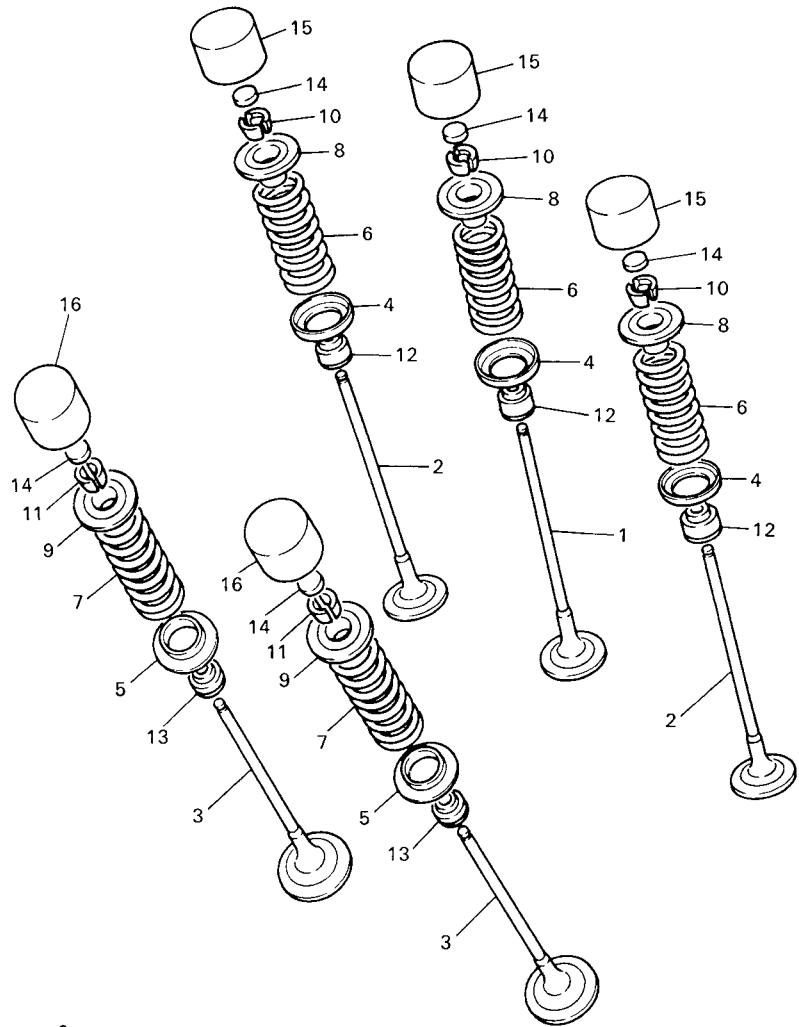

FIG. 2 CRANKSHAFT & PISTON

REF. NO.	PART NO.	DESCRIPTION	1C21	1C25		REMARKS
1	5LV-11411-00	CRANKSHAFT	1	1		
2	4XV-11549-00	SPROCKET, CAM CHAIN	1	1		
3	3GM-11416-B0	PLANE BEARING, CRANKSHAFT 1	10	10		UR PURPLE
	3GM-11416-A0	PLANE BEARING, CRANKSHAFT 1	10	10		UR WHITE
	3GM-11416-00	PLANE BEARING, CRANKSHAFT 1	10	10		UR BLUE
	3GM-11416-10	PLANE BEARING, CRANKSHAFT 1	10	10		UR BLACK
	3GM-11416-20	PLANE BEARING, CRANKSHAFT 1	10	10		UR BROWN
4	4XV-11631-10	PISTON (STD)	4	4		
5	5LV-11603-00	PISTON RING SET (STD)	4	4		
6	4XV-11633-00	PIN, PISTON	4	4		
7	90468-12069	CLIP	8	8		
8	5PW-11650-00	CONNECTING ROD ASSY	4	4		
9	90179-08327	.NUT	2	2		
10	5JW-11654-00	.BOLT, CONNECTING ROD	2	2		
11	3GM-11656-B0	PLANE BEARING, CONNECTING ROD	8	8		UR PURPLE
	3GM-11656-A0	PLANE BEARING, CONNECTING ROD	8	8		UR WHITE
	3GM-11656-00	PLANE BEARING, CONNECTING ROD	8	8		UR BLUE
	3GM-11656-10	PLANE BEARING, CONNECTING ROD	8	8		UR BLACK



4XV352-8030

FIG. 3 VALVE

REF. NO.	PART NO.	DESCRIPTION	1C21	1C25	REMARKS
1	4XV-12111-00	VALVE, INTAKE	4	4	
2	4XV-12112-00	VALVE, INTAKE 2	8	8	
3	5LV-12121-00	VALVE, EXHAUST	8	8	
4	1HX-12116-01	SEAT, VALVE SPRING	12	12	
5	3GM-12126-00	SEAT, VALVE SPRING 2	8	8	
6	4XV-12113-00	SPRING, VALVE INNER	12	12	
7	4XV-12114-00	SPRING, VALVE OUTER	8	8	
8	1HX-12117-00	RETAINER, VALVE SPRING	12	12	
9	1WG-12117-00	RETAINER, VALVE SPRING	8	8	
10	1HX-12118-00	COTTER, VALVE	24	24	
11	1WG-12118-00	COTTER, VALVE	16	16	
12	4TV-12119-00	SEAL, VALVE STEM	12	12	
13	4SV-12119-00	SEAL, VALVE STEM	8	8	
14	1HX-12168-00	PAD, ADJUSTING 2 (1.20)	20	20	UR
	1HX-12168-20	PAD, ADJUSTING 2 (1.25)	20	20	UR
	1HX-12168-40	PAD, ADJUSTING 2 (1.30)	20	20	UR
	1HX-12168-60	PAD, ADJUSTING 2 (1.35)	20	20	UR
	1HX-12168-80	PAD, ADJUSTING 2 (1.40)	20	20	UR
	1HX-12168-A0	PAD, ADJUSTING 2 (1.45)	20	20	UR
	1HX-12168-F0	PAD, ADJUSTING 2 (1.50)	20	20	UR
	1HX-12168-H1	PAD, ADJUSTING 2 (1.55)	20	20	UR
	1HX-12168-K1	PAD, ADJUSTING 2 (1.60)	20	20	UR
	1HX-12168-M1	PAD, ADJUSTING 2 (1.65)	20	20	UR
	1HX-12168-R1	PAD, ADJUSTING 2 (1.70)	20	20	UR
	1HX-12168-U1	PAD, ADJUSTING 2 (1.75)	20	20	UR
	1HX-12168-W1	PAD, ADJUSTING 2 (1.80)	20	20	UR
	1HX-12168-Y1	PAD, ADJUSTING 2 (1.85)	20	20	UR

B4

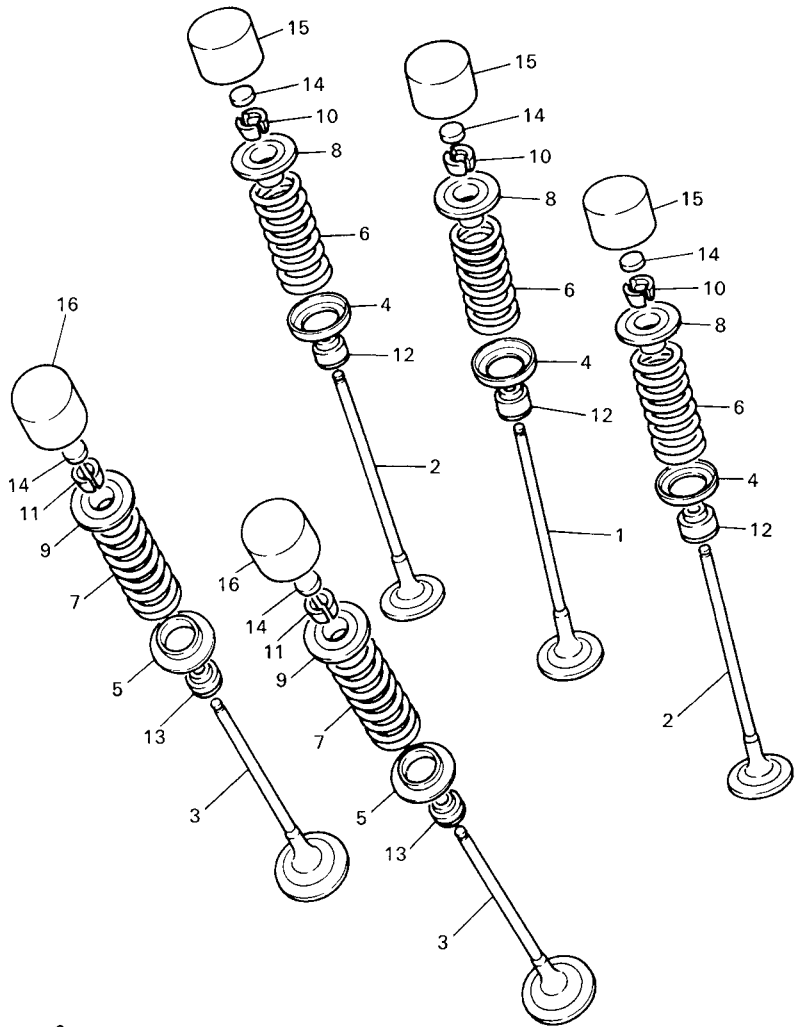

4XV352-8030

FIG. 3 VALVE

REF. NO.	PART NO.	DESCRIPTION	TC21	TC25	REMARKS
14	1HX-12169-11	PAD, ADJUSTING 2 (1.90)	20	20	UR
	1HX-12169-31	PAD, ADJUSTING 2 (1.95)	20	20	UR
	1HX-12169-50	PAD, ADJUSTING 2 (2.00)	20	20	UR
	1HX-12169-70	PAD, ADJUSTING 2 (2.05)	20	20	UR
	1HX-12169-90	PAD, ADJUSTING 2 (2.10)	20	20	UR
	1HX-12169-E0	PAD, ADJUSTING 2 (2.15)	20	20	UR
	1HX-12169-G0	PAD, ADJUSTING 2 (2.20)	20	20	UR
	1HX-12169-J0	PAD, ADJUSTING 2 (2.25)	20	20	UR
	1HX-12169-L0	PAD, ADJUSTING 2 (2.30)	20	20	UR
	1HX-12169-N0	PAD, ADJUSTING 2 (2.35)	20	20	UR
	1HX-12169-T0	PAD, ADJUSTING 2 (2.40)	20	20	UR
15	3LN-12153-00	LIFTER, VALVE	12	12	UR BLACK
	3LN-12153-10	LIFTER, VALVE	12	12	UR YELLOW
	3LN-12153-20	LIFTER, VALVE	12	12	UR BLUE
	3LN-12153-30	LIFTER, VALVE	12	12	UR RED
16	3FV-12153-00	LIFTER, VALVE	8	8	UR BLACK
	3FV-12153-10	LIFTER, VALVE	8	8	UR YELLOW
	3FV-12153-20	LIFTER, VALVE	8	8	UR BLUE
	3FV-12153-30	LIFTER, VALVE	8	8	UR RED

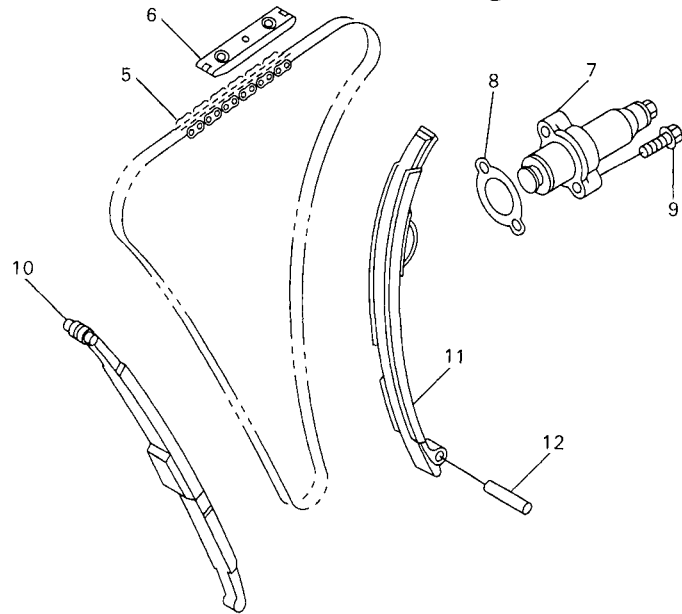
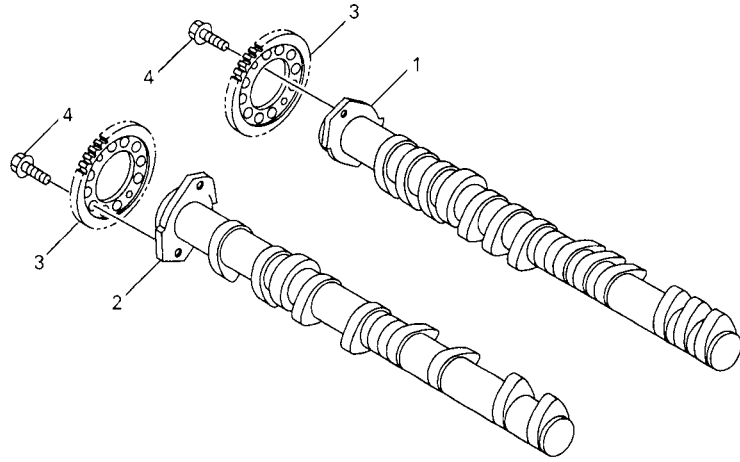

5LV1300-1040

FIG. 4 CAMSHAFT & CHAIN

REF. NO.	PART NO.	DESCRIPTION	1C21	1C25				REMARKS
1	5JJ-12171-00	CAMSHAFT 1	1	1				
2	5JJ-12181-00	CAMSHAFT 2	1	1				
3	4XV-12176-00	SPROCKET, CAM CHAIN	2	2				
4	90105-07342	BOLT, FLANGE	4	4				
5	94591-49130	CHAIN	1	1				
6	5BE-12241-00	GUIDE, STOPPER 2	1	1				
7	5LV-12210-00	TENSIONER ASSY, CAM CHAIN	1	1				
8	4FM-12213-00	GASKET, TENSIONER CASE	1	1				
9	95024-06025	BOLT, FLANGE	2	2				
10	4XV-12251-00	DAMPER, CHAIN 1	1	1				
11	4XV-12252-00	DAMPER, CHAIN 2	1	1				
12	93607-44190	PIN, DOWEL	1	1				

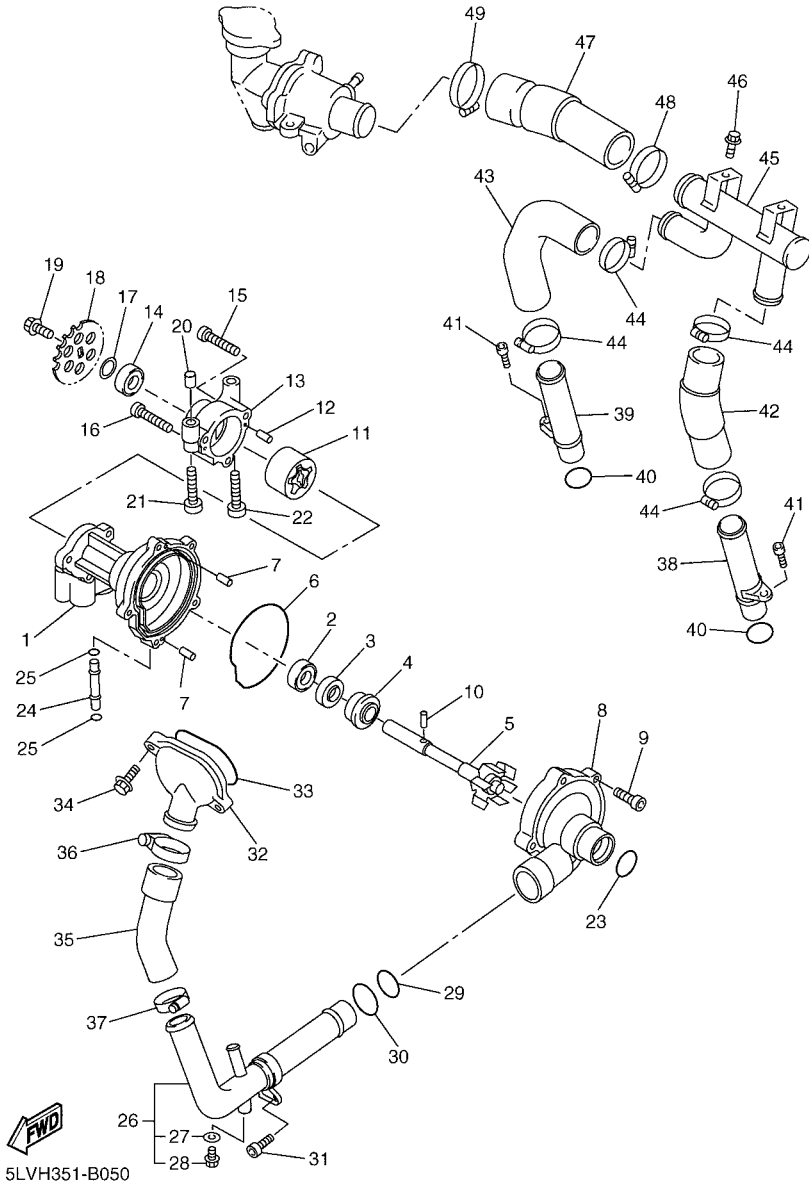

5LVH351-B050

FIG. 5 WATER PUMP

REF. NO.	PART NO.	DESCRIPTION	1C21	1C25	REMARKS
1	4XV-12421-00	HOUSING, WATER PUMP	1	1	
2	93306-00106	BEARING	1	1	
3	93102-12372	OIL SEAL	1	1	
4	11H-12438-10	SEAL, MECHANICAL	1	1	
5	4XV-12450-00	IMPELLER SHAFT ASSY	1	1	
6	4XV-12439-00	O-RING	1	1	
7	93604-10011	PIN, DOWEL	2	2	
8	4XV-12422-00	COVER, HOUSING	1	1	
9	91317-06025	BOLT	5	5	
10	93603-17070	PIN, DOWEL	1	1	
11	4XV-13310-00	ROTOR ASSY 1	1	1	
12	93603-12007	PIN, DOWEL	2	2	
13	4XV-13336-00	HOUSING, ROTOR	1	1	
14	93306-00106	BEARING	1	1	
15	91317-06035	BOLT	2	2	
16	91317-06040	BOLT	1	1	
17	90201-12541	WASHER, PLATE	1	1	
18	4XV-13355-00	SPROCKET, DRIVEN	1	1	
19	90105-06154	BOLT, FLANGE	1	1	
20	91808-30031	PIN, DOWEL	1	1	
21	90110-06026	BOLT, HEXAGON SOCKET HEAD	1	1	
22	90110-06063	BOLT, HEXAGON SOCKET HEAD	1	1	
23	93210-357A2	O-RING	1	1	
24	4XV-12485-00	PIPE 5	1	1	
25	93210-06667	O-RING	2	2	
26	5LV-12481-01	PIPE 1	1	1	
27	90430-06014	.GASKET	1	1	

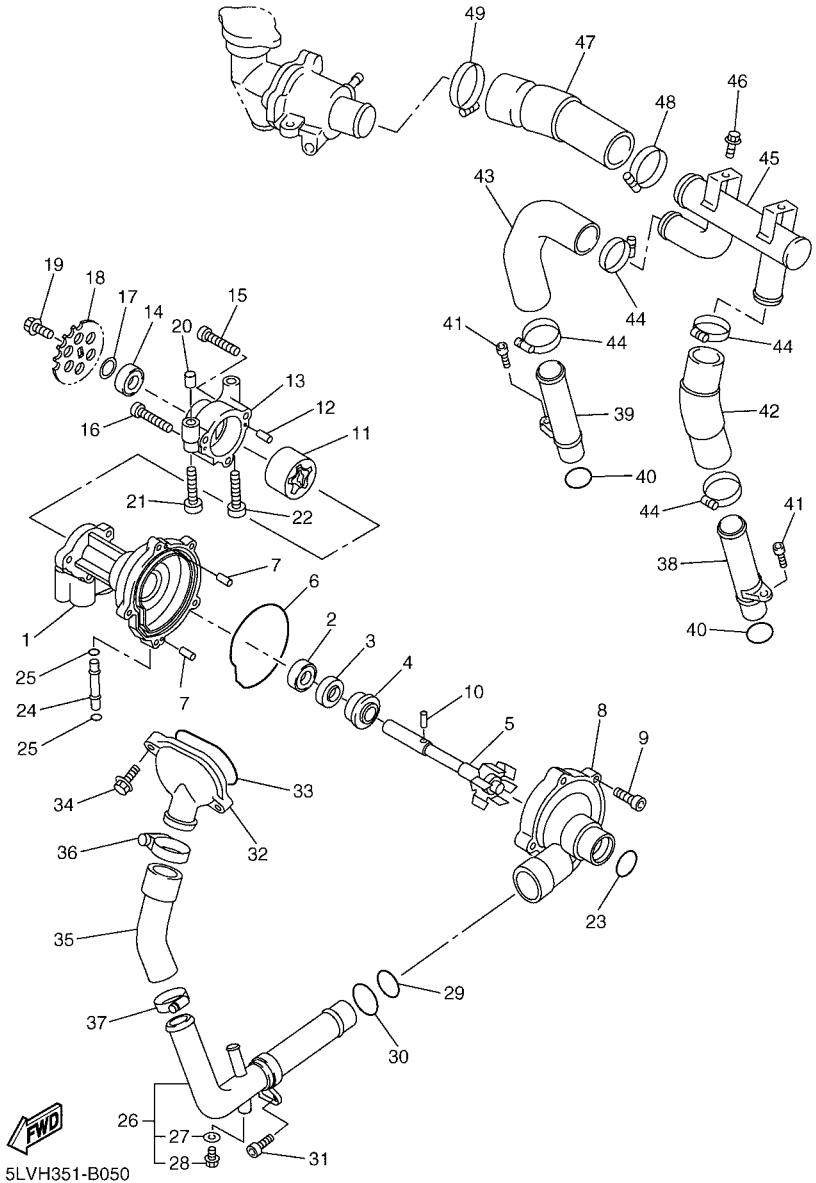
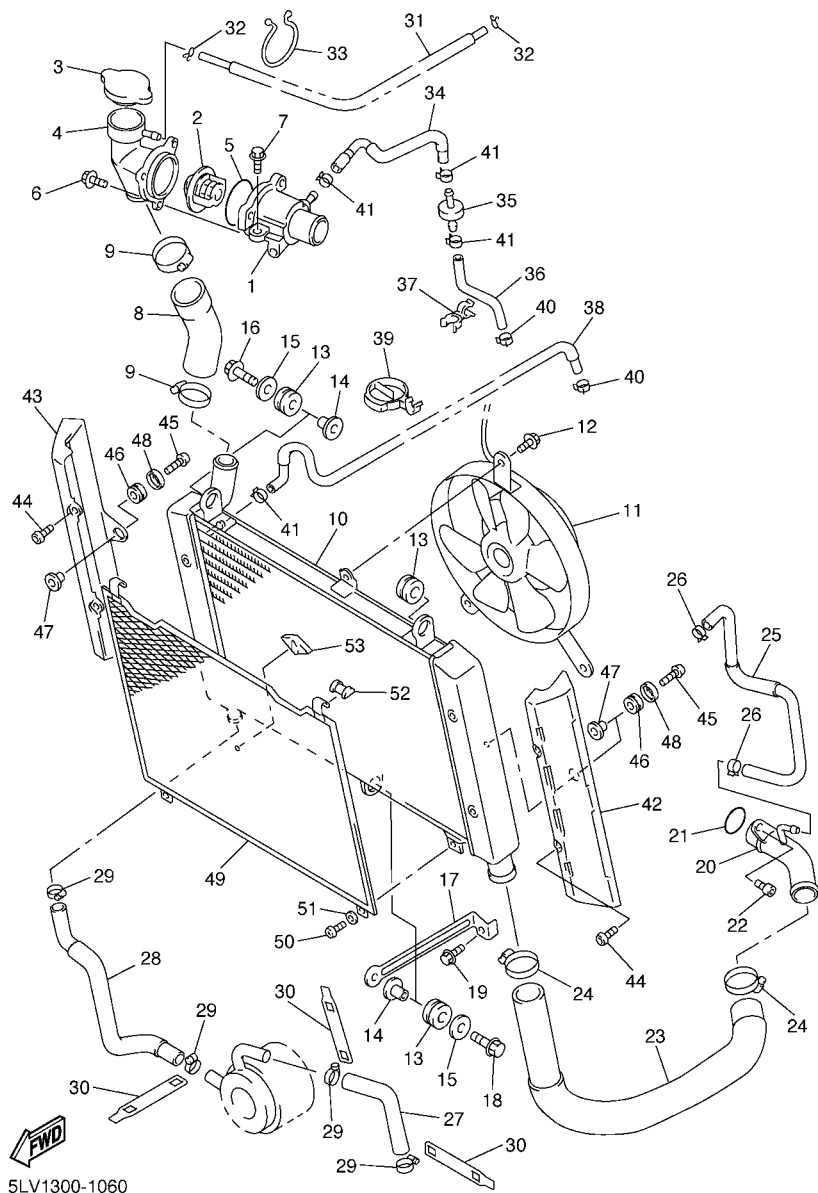

FIG. 5 WATER PUMP

REF. NO.	PART NO.	DESCRIPTION	1C21	1C25		REMARKS
28	90153-06029	.SCREW, HEXAGON	1	1		
29	93210-235A1	O-RING	1	1		
30	93210-27370	O-RING	1	1		
31	90110-06226	BOLT, HEXAGON SOCKET HEAD	1	1		
32	4XV-12469-00	JOINT 1	1	1		
33	93210-47675	O-RING	1	1		
34	95024-06020	BOLT, FLANGE	2	2		
35	4XV-12576-00	HOSE 1	1	1		
36	90450-38040	HOSE CLAMP ASSY	1	1		
37	90450-35001	HOSE CLAMP ASSY	1	1		
38	5LV-12482-00	PIPE 2	1	1		
39	5LV-12483-00	PIPE 3	1	1		
40	93210-18417	O-RING	2	2		
41	91317-06016	BOLT	2	2		
42	5LV-12577-00	HOSE 2	1	1		
43	5LV-12578-00	HOSE 3	1	1		
44	90450-28014	HOSE CLAMP ASSY	4	4		
45	5LV-12485-00	PIPE 5	1	1		
46	95827-06010	BOLT, FLANGE	2	2		
47	5LV-12579-00	HOSE 4	1	1		
48	90450-35001	HOSE CLAMP ASSY	1	1		
49	90450-38040	HOSE CLAMP ASSY	1	1		

FIG. 6 RADIATOR & HOSE



5LV1300-1060

REF. NO.	PART NO.	DESCRIPTION	1C21	1C25	REMARKS
1	5LV-12417-00	HOUSING, THERMOSTAT	1	1	
2	5LP-12411-00	THERMOSTAT	1	1	
3	22W-12462-00	CAP, RADIATOR	1	1	
4	1AE-12591-01	SUPT, FILLER NECK	1	1	
5	93210-49046	O-RING	1	1	
6	95827-06020	BOLT, FLANGE	3	3	
7	95027-06012	BOLT, FLANGE	1	1	
8	5LV-12552-00	HOSE 8	1	1	
9	90450-38040	HOSE CLAMP ASSY	2	2	
10	5LV-12461-00	RADIATOR ASSY	1	1	
11	5LV-12405-00	BLOWER ASSY	1	1	
12	95817-06016	BOLT, FLANGE	3	3	
13	90480-15363	GROMMET	3	3	
14	90387-07391	COLLAR	2	2	
15	90201-06071	WASHER, PLATE	2	2	
16	95827-06025	BOLT, FLANGE	1	1	
17	5LV-12464-00	STAY, RADIATOR	1	1	
18	95827-06025	BOLT, FLANGE	1	1	
19	95827-06012	BOLT, FLANGE	1	1	
20	5LV-12484-00	PIPE 4	1	1	
21	93210-23787	O-RING	1	1	
22	90110-06226	BOLT, HEXAGON SOCKET HEAD	1	1	
23	5LV-12551-00	HOSE 7	1	1	
24	90450-38040	HOSE CLAMP ASSY	2	2	
25	5LV-1243A-00	HOSE 1	1	1	
26	90467-11090	CLIP	2	2	
27	5LV-12588-00	HOSE 5	1	1	

FIG. 6 RADIATOR & HOSE

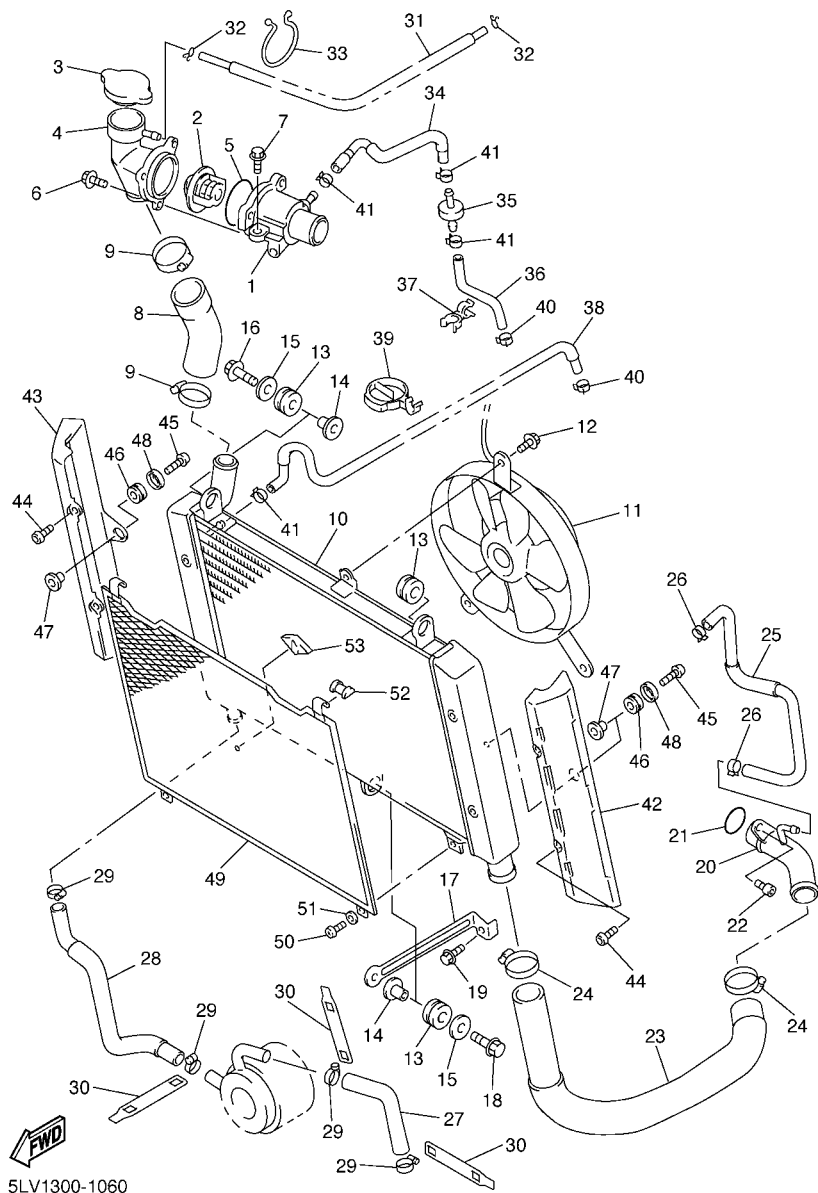

5LV1300-1060

REF. NO.	PART NO.	DESCRIPTION	1C21	1C25	REMARKS
28	5LV-12589-00	HOSE 6	1	1	
29	90450-22017	HOSE CLAMP ASSY	4	4	
30	5LV-1246F-00	COVER 3	3	3	
31	5LV-12576-00	HOSE 1	1	1	
32	90467-08003	CLIP	2	2	
33	90464-44109	CLAMP	1	1	
34	5LV-1243E-00	HOSE 2	1	1	
35	5LV-12470-00	STRAINER ASSY	1	1	
36	5LV-1244G-00	HOSE, 4	1	1	
37	90464-10186	CLAMP	1	1	
38	5LV-1243F-00	HOSE,3	1	1	
39	90464-36001	CLAMP	1	1	
40	90467-06194	CLIP	2	2	
41	90467-08092	CLIP	4	4	
42	5LV-1240J-00	RADIATOR COVER ASSY1	1	1	
43	5LV-1240K-00	RADIATOR COVER ASSY 2	1	1	
44	92014-06016	BOLT, BUTTON HEAD	4	4	
45	92014-06025	BOLT, BUTTON HEAD	2	2	
46	90480-12596	GROMMET	2	2	
47	90387-067W9	COLLAR	2	2	
48	90209-06008	WASHER	2	2	
49	5LV-12467-00	COVER, RADIATOR	1	1	
50	98507-06014	SCREW, PAN HEAD	2	2	
51	92907-06600	WASHER, PLATE	2	2	
52	1UF-12435-00	GASKET	2	2	
53	5LV-12465-00	DAMPER, RADIATOR	1	1	

FIG. 8 OIL CLEANER

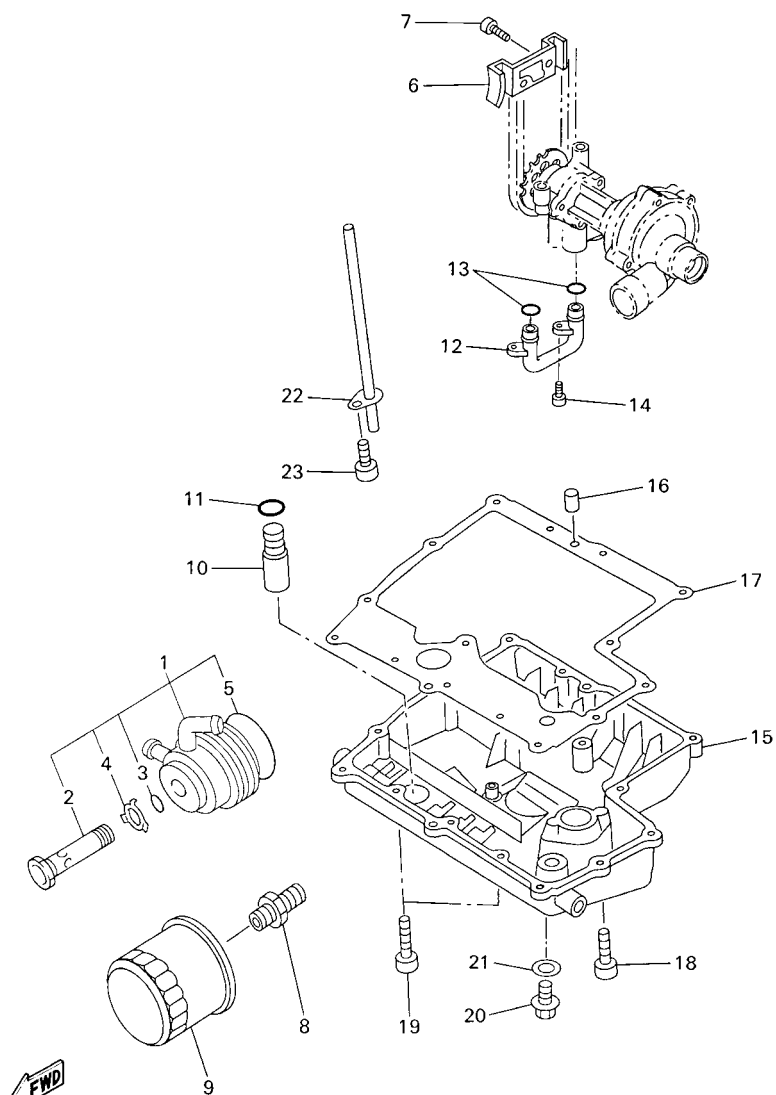

4XV352-8081

REF. NO.	PART NO.	DESCRIPTION	1C21	1C25			REMARKS
1	5LV-13470-00	OIL COOLER ASSY	1	1			
2	5LV-12822-00	.BOLT, UNION	1	1			
3	4XV-13473-00	.O-RING	1	1			
4	4XV-13318-00	.WASHER	1	1			
5	4XV-13475-00	.GASKET	1	1			
6	4XV-13898-00	HOLDER	1	1			
7	91317-06012	BOLT	2	2			
8	90401-20145	BOLT, UNION	1	1			
9	5GH-13440-00	ELEMENT ASSY, OIL CLEANER	1	1			
10	5PW-13490-00	RELIEF VALVE ASSY	1	1			
11	93210-15566	O-RING	1	1			
12	4XV-13416-00	PIPE, OIL 1	1	1			
13	93210-14579	O-RING	2	2			
14	90110-06018	BOLT, HEXAGON SOCKET HEAD	2	2			
15	5LV-13417-00	COVER, STRAINER	1	1			
16	99530-08012	PIN, DOWEL	2	2			
17	5LV-13414-00	GASKET, STRAINER COVER	1	1			
18	91317-06025	BOLT	13	13			
19	90110-06225	BOLT, HEXAGON SOCKET HEAD	2	2			
20	90340-14132	PLUG, STRAIGHT SCREW	1	1			
21	214-11198-01	GASKET	1	1			
22	5JJ-13161-00	PIPE, DELIVERY 1	1	1			
23	90110-06018	BOLT, HEXAGON SOCKET HEAD	1	1			

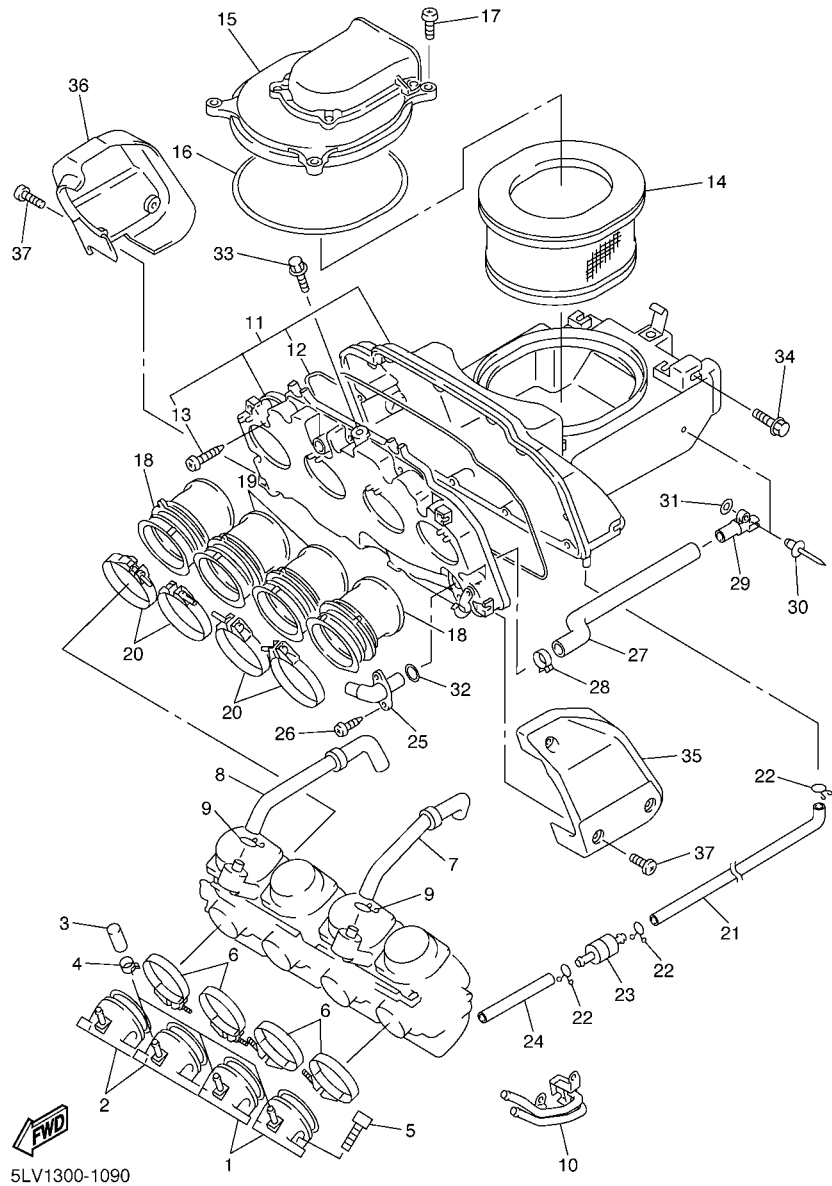

5LV1300-1090

FIG. 9 INTAKE

REF. NO.	PART NO.	DESCRIPTION	TC21	TC25	REMARKS
1	5LV-13586-01	JOINT, CARBURETOR 1	2	2	
2	5LV-13596-01	JOINT, CARBURETOR 2	2	2	
3	16G-13569-00	PLUG, BLIND	3	3	
4	90467-10039	CLIP	3	3	
5	91317-06020	BOLT	8	8	
6	5LV-13474-00	BAND	4	4	
7	5LV-13895-00	HOSE	1	1	
8	5LV-13892-00	HOSE	1	1	
9	90467-14015	CLIP	2	2	
10	5LV-14197-00	PIPE	1	1	
11	5LV-14401-00	AIR CLEANER CASE ASSY	1	1	
12	1AE-14457-00	.SEAL	1	1	
13	97707-50130	.SCREW, TAPPING	11	11	
14	5LV-14451-00	ELEMENT, AIR CLEANER	1	1	
15	5LV-14402-01	CAP ASSY, AIR CLEANER	1	1	
16	4XY-14452-00	SEAL	1	1	
17	98507-06020	SCREW, PAN HEAD	4	4	
18	5LV-14453-00	JOINT, AIR CLEANER 1	2	2	
19	5LV-14463-00	JOINT, AIR CLEANER 2	2	2	
20	90450-63096	HOSE CLAMP ASSY	4	4	
21	5LV-1443E-00	PIPE, DRAIN	1	1	
22	90467-10041	CLIP	3	3	
23	4X7-2149Y-00	FILTER ASSY	1	1	
24	90445-11587	HOSE (L100)	1	1	
25	5LV-14485-00	PIPE, JOINT	1	1	
26	97707-50120	SCREW, TAPPING	2	2	
27	5LV-13926-00	HOSE	1	1	

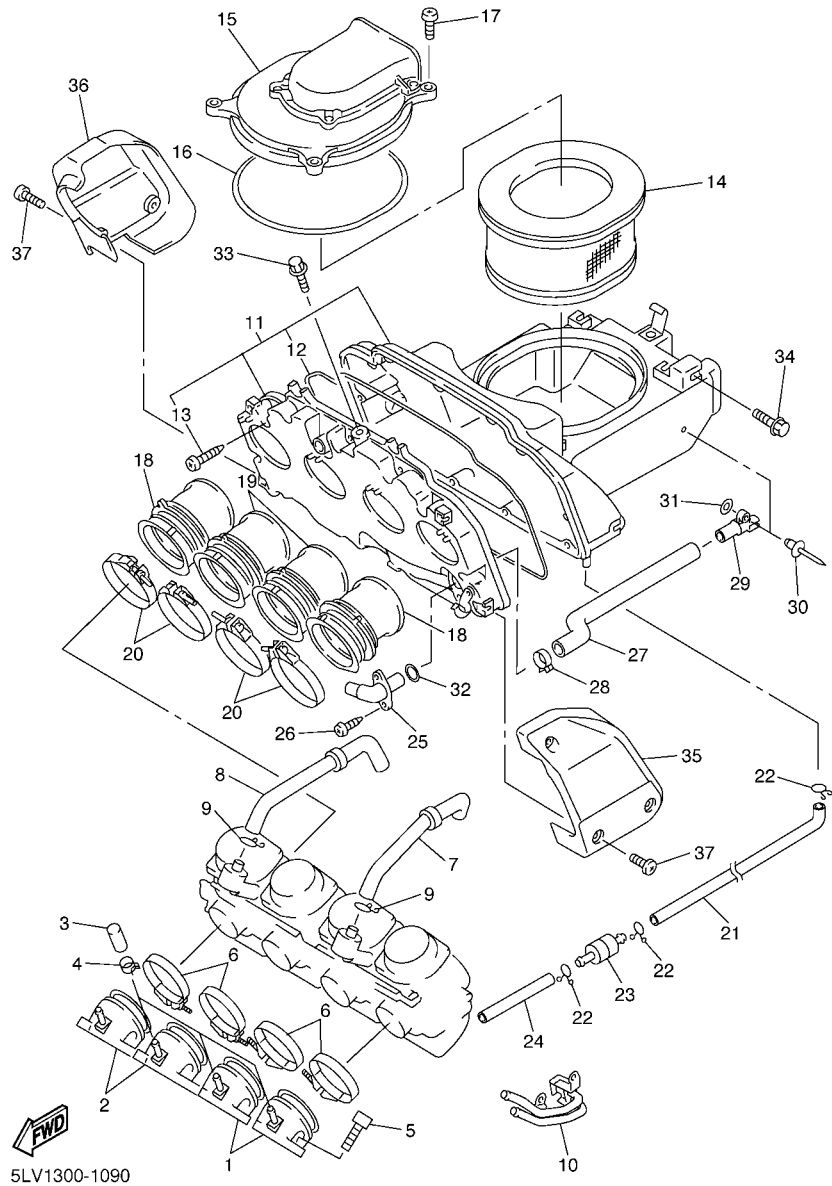

5LV1300-1090

FIG. 9 INTAKE

REF. NO.	PART NO.	DESCRIPTION	1C21	1C25				REMARKS
28	90468-08104	CLIP	1	1				
29	5LV-14419-00	PIPE	1	1				
30	90267-40029	RIVET, BLIND	1	1				
31	92907-04600	WASHER	1	1				
32	93210-13361	O-RING	1	1				
33	95807-06010	BOLT, FLANGE	1	1				
34	95807-06016	BOLT, FLANGE	2	2				
35	5LV-14417-00	COVER 1	1	1				
36	5LV-14418-00	COVER 2	1	1				
37	90154-06005	SCREW, BINDING	6	6				

FIG. 10 AIR INDUCTION SYSTEM

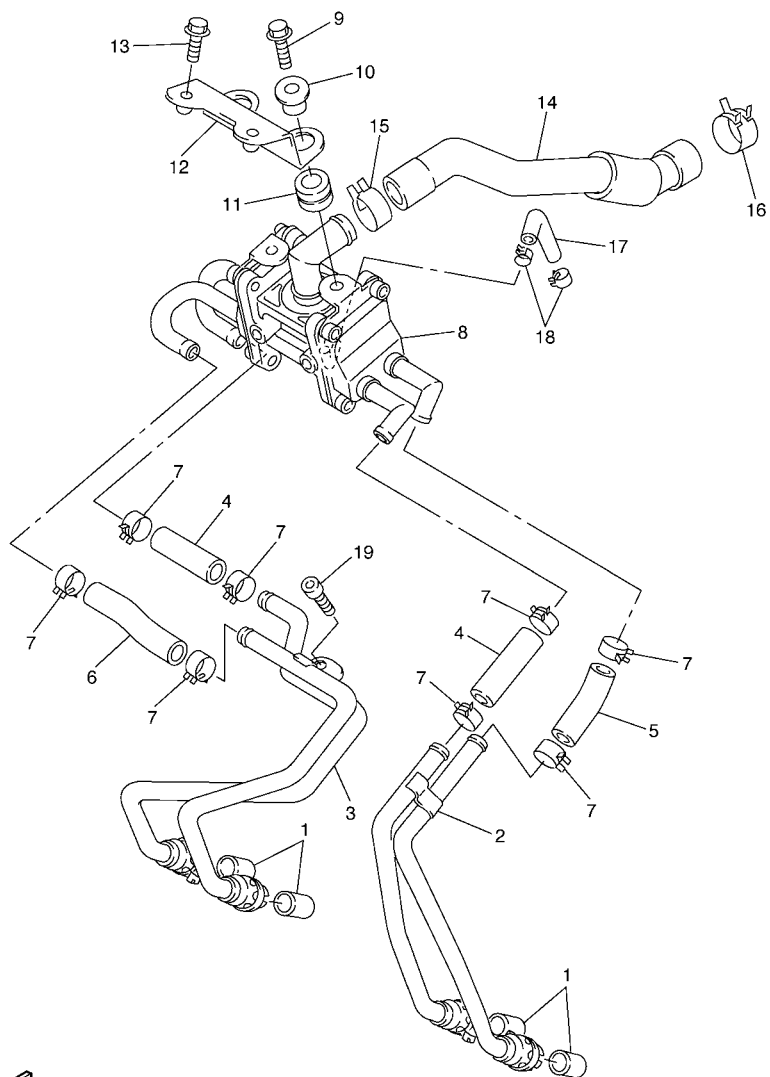

REF. NO.	PART NO.	DESCRIPTION	TC21	TC25			REMARKS
1	4KM-14714-01	GASKET, MUFFLER	4	4			
2	5LV-14872-00	PIPE 2	1	1			
3	5LV-14873-00	PIPE 3	1	1			
4	5JJ-14882-00	HOSE, BEND 2	2	2			
5	5LV-14882-00	HOSE, BEND 2	1	1			
6	5LV-14883-00	HOSE, BEND 3	1	1			
7	90467-15054	CLIP	8	8			
8	5LV-14803-00	AIR INDUCTION SYSTEM ASSY	1	1			
9	95827-06020	BOLT, FLANGE	2	2			
10	90387-07391	COLLAR	2	2			
11	90480-15316	GROMMET	2	2			
12	5LV-14867-00	BRACKET	1	1			
13	95827-06010	BOLT, FLANGE	2	2			
14	5LV-14881-00	HOSE, BEND 1	1	1			
15	90467-22100	CLIP	1	1			
16	90467-23177	CLIP	1	1			
17	90445-09007	HOSE	1	1			
18	90467-08092	CLIP	2	2			
19	91314-06012	BOLT	1	1			

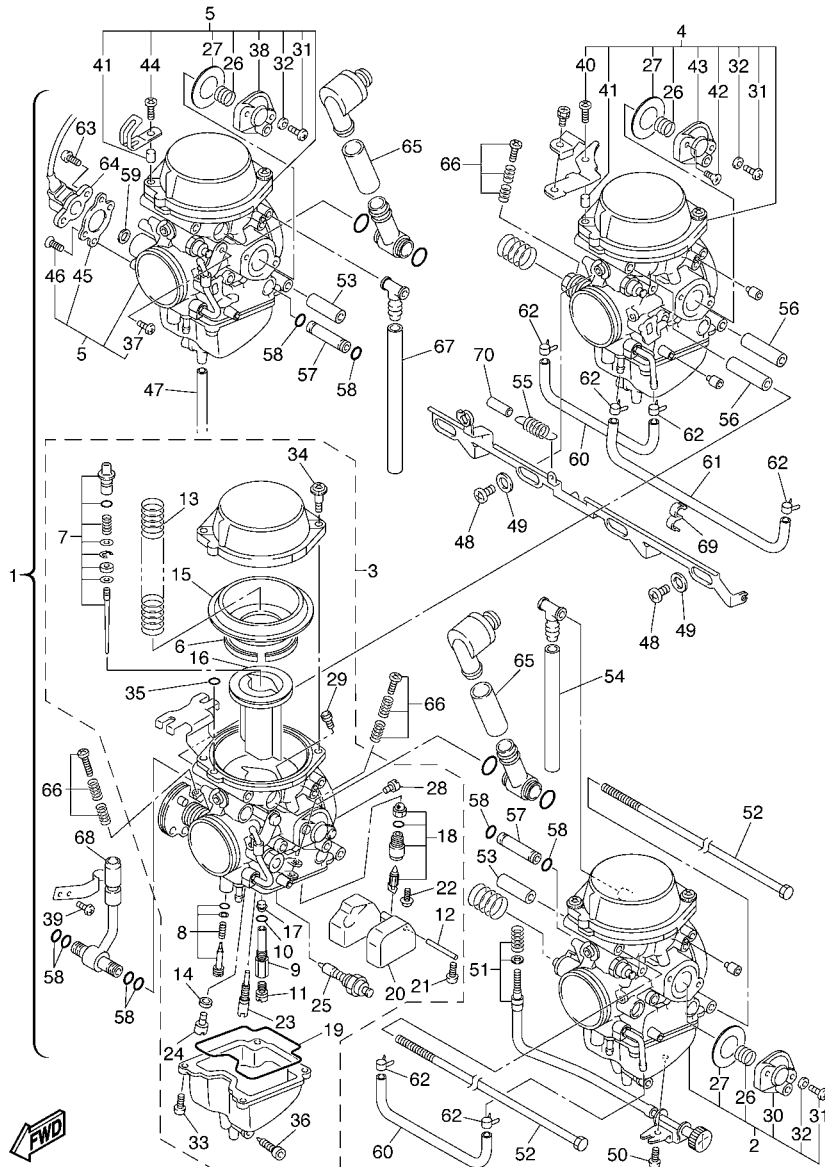

5LV1300-1100



5LV1300-1110

FIG. 11 CARBURETOR

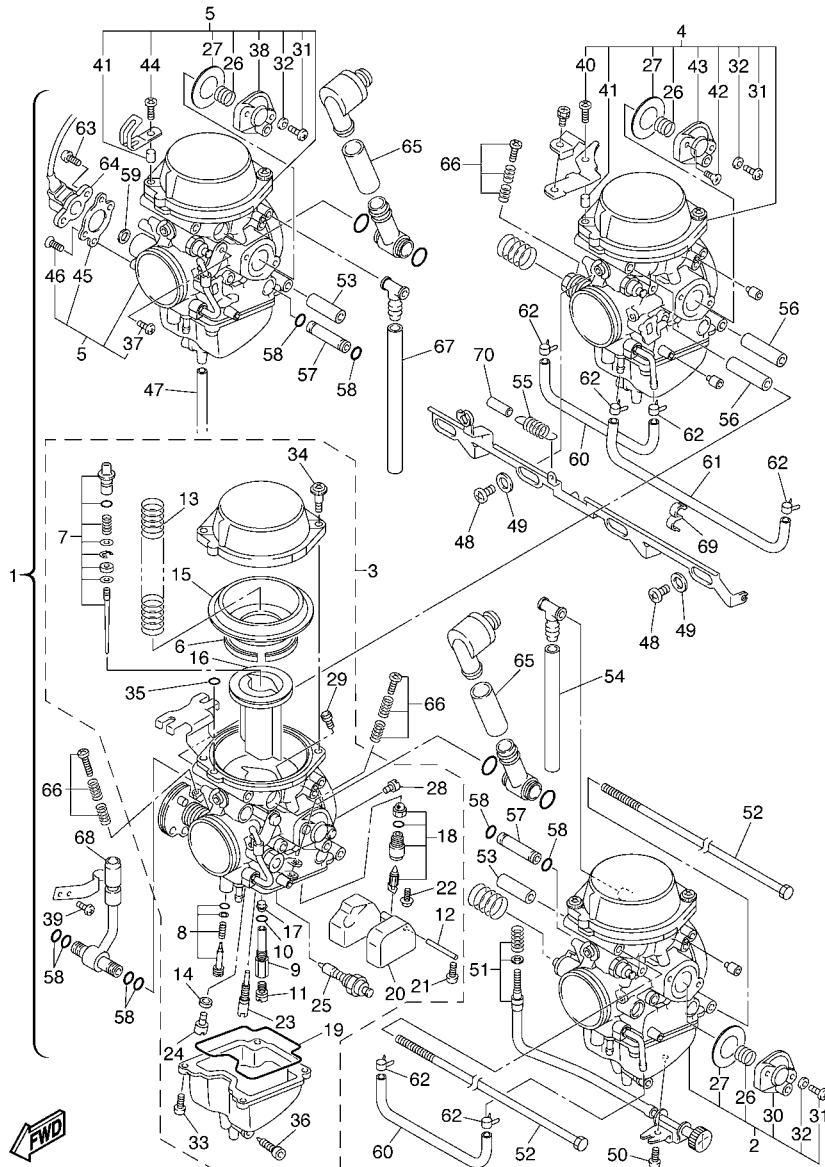
REF. NO.	PART NO.	DESCRIPTION	1C21	1C25	REMARKS
1	5LV-14900-00	CARBURETOR ASSY	1	1	
2	5LV-14901-00	.CARBURETOR ASSY 1	1	1	
3	5LV-14902-00	.CARBURETOR ASSY 2	1	1	
4	5LV-14903-00	.CARBURETOR ASSY 3	1	1	
5	5LV-14904-00	.CARBURETOR ASSY 4	1	1	
6	5EL-14561-00	..O-RING	1	1	
7	5LV-1490J-00	..NEEDLE SET	1	1	UR #1,4
	5LV-1490J-10	..NEEDLE SET	1	1	UR #2,3
8	5MP-14105-00	..PILOT SCREW SET	1	1	
9	5LV-14261-00	..HOLDER	1	1	
10	583-14561-00	..O-RING	1	1	
11	3G2-1423A-77	..JET, MAIN (#132.5)	1	1	UR #1,4
	3G2-14231-26	..JET, MAIN (#130)	1	1	UR #2,3
12	127-14186-00	..PIN, FLOAT	1	1	
13	5LV-14933-00	..SPRING, DIAPHRAGM	1	1	
14	5EL-14918-00	..RING	1	1	
15	5EL-24411-00	..DIAPHRAGM	1	1	
16	5LV-14112-00	..VALVE, THROTTLE 1	1	1	
17	5DM-14141-40	..NOZZLE, MAIN	1	1	
18	4KM-14107-15	..NEEDLE VALVE SET	1	1	
19	5DM-14561-00	..O-RING	1	1	
20	5DM-14985-00	..FLOAT	1	1	
21	98507-04008	..SCREW, PAN HEAD	1	1	
22	1FN-14565-00	..SCREW	1	1	
23	4KM-14142-15	..JET, PILOT (# 15)	1	1	
24	3G2-1423A-59	..JET, MAIN (# 42.5)	1	1	
25	5DM-1410A-00	..STARTER SET	1	1	



FWD
5LV1300-1110

FIG. 11 CARBURETOR

REF. NO.	PART NO.	DESCRIPTION	1C21	1C25	REMARKS
26	4XY-14589-00	..SPRING	1	1	
27	5AP-14940-00	..DIAPHRAGM ASSY	1	1	
28	1HX-14231-17	..JET, MAIN (# 85)	1	1	
29	1HX-14231-25	..JET, MAIN (#125)	1	1	
30	5AP-14280-00	..COVER, CARBURETOR	1	1	#1
31	98501-04014	..SCREW, PAN HEAD	2	2	UR #1,2,4
	98501-04014	..SCREW, PAN HEAD	1	1	UR #3
32	92901-04100	..WASHER, SPRING	2	2	UR #1,2,4
	92901-04100	..WASHER, SPRING	1	1	UR #3
33	98582-04010	..ELECTRONIC SIREN ASS'Y	4	4	
34	4KM-14216-00	..SCREW	2	2	UR #1,2
	4KM-14216-00	..SCREW	1	1	UR #3,4
35	354-14147-00	..O-RING	1	1	
36	4KP-14191-00	..PLUG, DRAIN	1	1	
37	98502-05008	..SCREW, PAN HEAD	1	1	#2,4
38	5EL-14480-00	..COVER	1	1	#2,4
39	98502-03005	..SCREW, PAN HEAD	2	2	#2
40	98582-05016	..ELECTRONIC SIREN ASS'Y	1	1	#3
41	4KM-14194-00	..RING	1	1	#3,4
42	98701-04014	..SCREW, FLAT HEAD	1	1	#3
43	5HK-14280-00	..COVER, CARBURETOR	1	1	#3
44	98506-05014	..SCREW, PAN HEAD	1	1	#4
45	5EA-14867-00	..BRACKET	1	1	#4
46	98701-04008	..SCREW, FLAT HEAD	2	2	#4
47	3JE-14197-00	..PIPE	4	4	
48	5DM-14565-00	..SCREW	3	3	
49	4NK-14327-00	..PACKING	3	3	

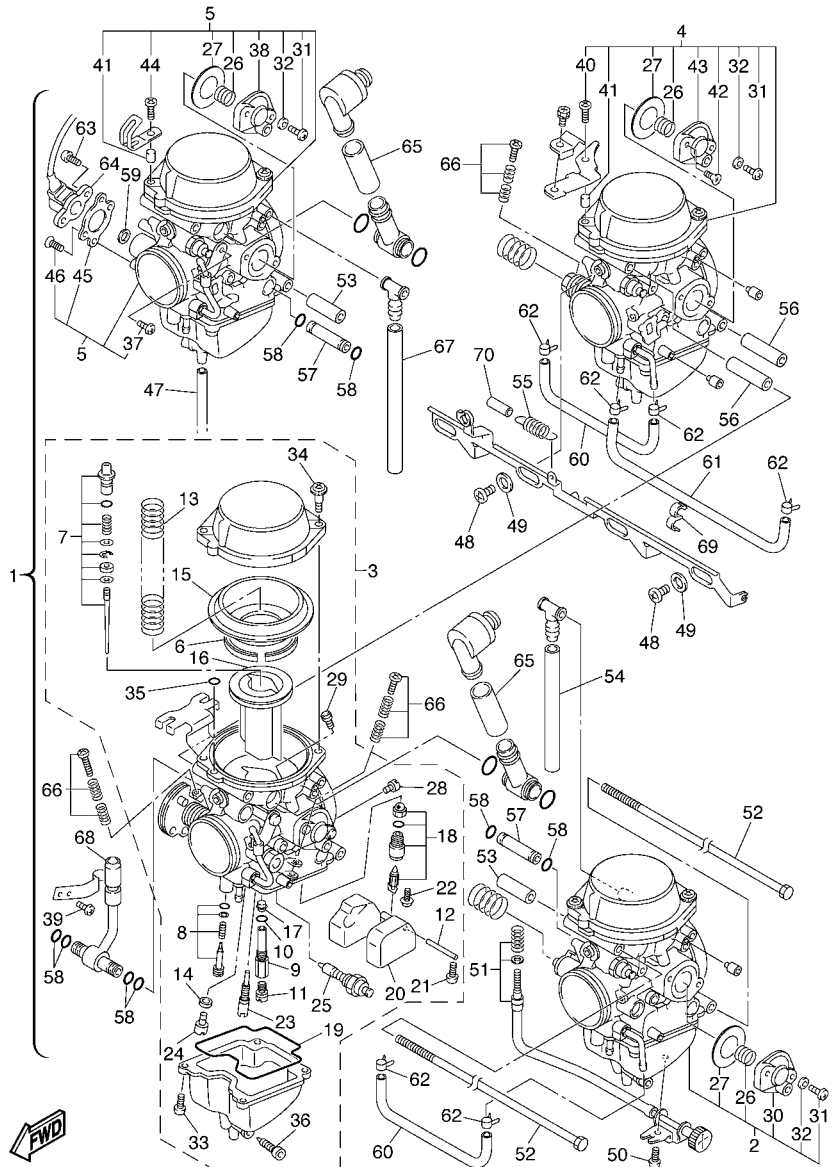

5LV1300-1110

FIG. 11 CARBURETOR

REF. NO.	PART NO.	DESCRIPTION	1C21	1C25		REMARKS
50	98582-05008	.ELECTRONIC SIREN ASS'Y	1	1		
51	5EA-14103-00	.THROTTLE SCREW SET	1	1		
52	4SV-14592-00	.SCREW	2	2		
53	5EA-14148-00	.PIPE	4	4		
54	4SV-14987-30	.HOSE	1	1		
55	4SV-14935-00	.SPRING	1	1		
56	5EA-14996-00	.PIPE	2	2		
57	4SV-14996-40	.PIPE	2	2		
58	36Y-14147-00	.O-RING	8	8		
59	4KG-14285-00	.WASHER	1	1		
60	5DM-14987-00	.HOSE	2	2		
61	5EL-14396-00	.PIPE	1	1		
62	5DM-14919-00	.CLIP	6	6		
63	4WM-14565-00	.SCREW	2	2		
64	4XY-85885-00	.THROTTLE SENSOR ASSY	1	1		
65	4SV-14197-00	.PIPE	2	2		
66	3EN-1490K-00	.STOP SCREW SET	3	3		
67	4SV-14987-20	.HOSE	1	1		
68	5EA-14987-10	.HOSE	1	1		
69	5LV-14919-00	.CLIP	1	1		
70	5DM-14936-00	.SEAT, SPRING	1	1		

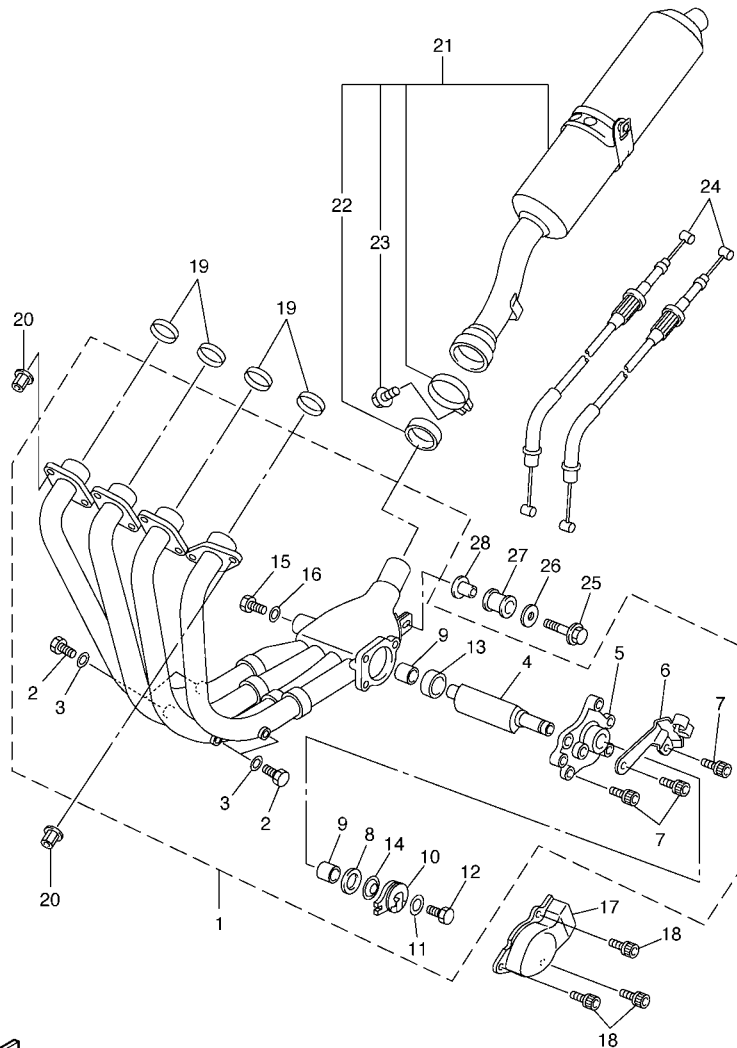

FWD
5LV1300-1120

FIG. 12 EXHAUST

REF. NO.	PART NO.	DESCRIPTION	1C21	1C25	REMARKS
1	5LV-14610-01	EXHAUST PIPE ASSY 1	1	1	
2	97080-06008	.BOLT	4	4	
3	92990-06600	.WASHER, PLATE	4	4	
4	4SV-14821-00	.ARM, SHAFT (VALVE)	1	1	
5	5JJ-14811-00	.HOUSING	1	1	
6	5LV-14849-00	.BRACKET	1	1	
7	90110-06025	.BOLT, HEXAGON SOCKET HEAD	3	3	
8	90201-106M5	.WASHER, PLATE	1	1	
9	4SV-14638-00	.COLLAR	2	2	
10	2TK-14865-01	.PULLEY	1	1	
11	90201-050T4	.WASHER, PLATE	1	1	
12	97080-05012	.BOLT	1	1	
13	90387-106U7	.COLLAR	1	1	
14	5PW-14683-00	.SPRING, HOOK	1	1	
15	91380-04006	.BOLT	2	2	
16	92990-04600	.WASHER, PLATE	2	2	
17	5LV-14826-00	PROTECTOR, EXHAUST	1	1	
18	90119-06187	BOLT, WITH WASHER	3	3	
19	4FM-14613-00	GASKET, EXHAUST PIPE	4	4	
20	90179-08410	NUT	8	8	
21	5LV-14710-01	MUFFLER ASSY 1	1	1	
22	4XV-14714-00	.GASKET, MUFFLER	1	1	
23	95814-08025	.BOLT, FLANGE	1	1	
24	5LV-1130E-01	CABLE PULLEY ASSY	1	1	
25	95817-08040	BOLT, FLANGE	1	1	
26	90201-08612	WASHER, PLATE	1	1	
27	4XV-27424-00	DAMPER, FOOTREST 2	1	1	

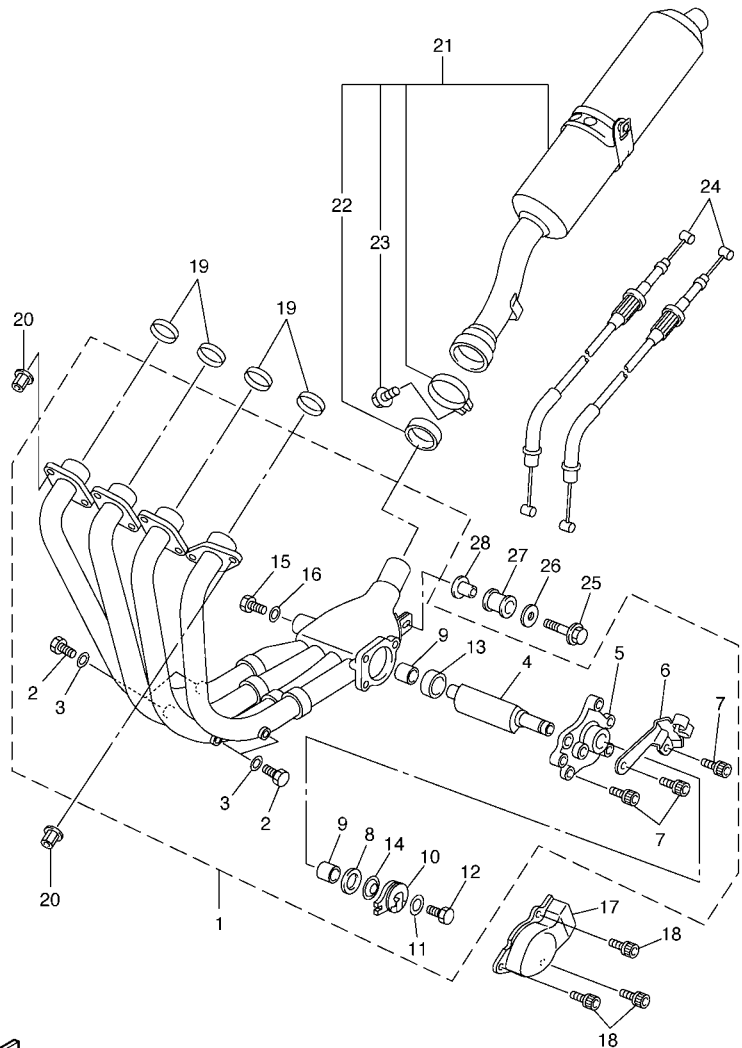

5LV1300-1120

FIG. 12 EXHAUST

REF. NO.	PART NO.	DESCRIPTION	1C21	1C25		REMARKS
28	90387-082W9	COLLAR	1	1		

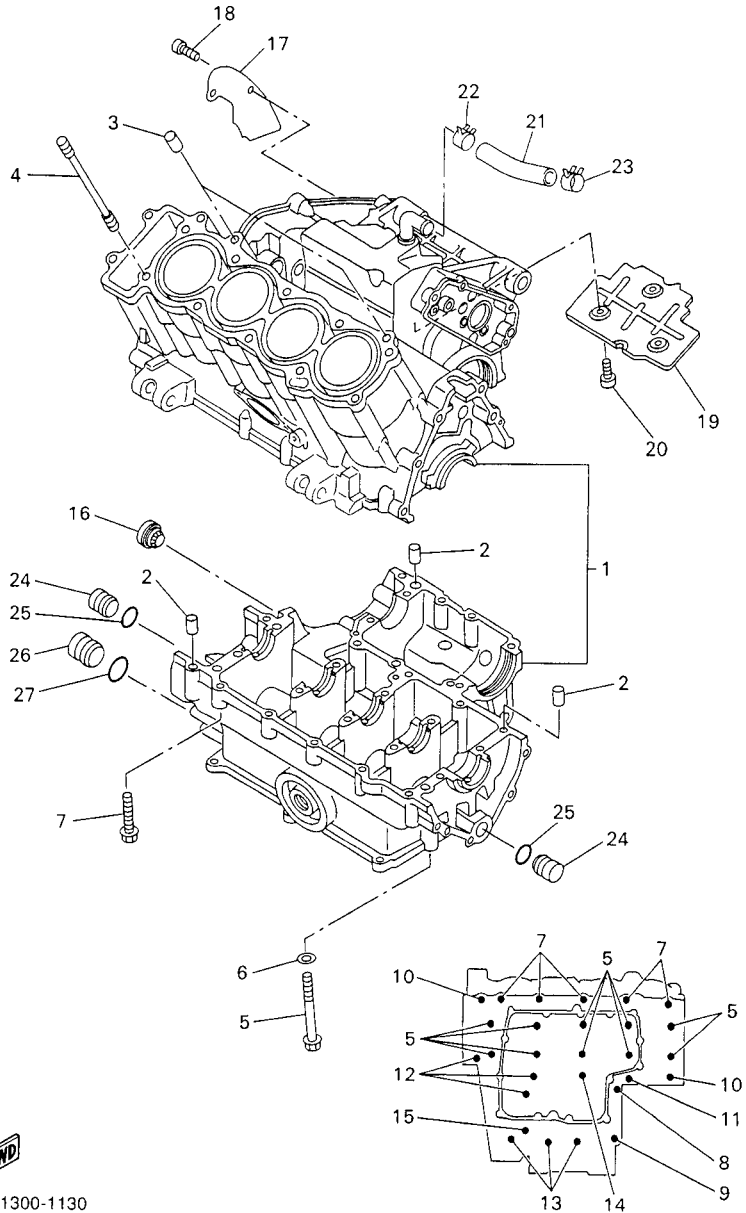

5LV1300-1130

FIG. 13 CRANKCASE

REF. NO.	PART NO.	DESCRIPTION	1C21	1C25				REMARKS
1	5LV-15100-01	CRANKCASE ASSY	1					
2	99530-10014	PIN, DOWEL	3	3				
3	99530-10114	PIN, DOWEL	2	2				
4	90116-10619	BOLT, STUD	10	10				
5	90105-093A5	BOLT, FLANGE	10	10				
6	90201-096J9	WASHER, PLATE	10	10				
7	95817-06055	BOLT, FLANGE	5	5				
8	90105-08015	BOLT, FLANGE	1	1				
9	95817-08050	BOLT, FLANGE	1	1				
10	90109-065G3	BOLT	2	2				
11	95817-06060	BOLT, FLANGE	1	1				
12	95817-06070	BOLT, FLANGE	3	3				
13	95817-06045	BOLT, FLANGE	3	3				
14	95814-06050	BOLT, FLANGE	1	1				
15	95817-06065	BOLT, FLANGE	1	1				
16	2H7-15361-00	GAUGE, LEVEL	1	1				
17	4XV-11165-00	PLATE, BREATHER	1	1				
18	90110-06018	BOLT, HEXAGON SOCKET HEAD	2	2				
19	4XV-11145-00	PLATE, BREATHER 2	1	1				
20	90110-06018	BOLT, HEXAGON SOCKET HEAD	3	3				
21	5LV-11166-00	PIPE, BREATHER 1	1	1				
22	90468-08104	CLIP	1	1				
23	90467-16009	CLIP	1	1				
24	90338-16262	PLUG	2	2				
25	93210-12790	O-RING	2	2				
26	90338-20263	PLUG	1	1				

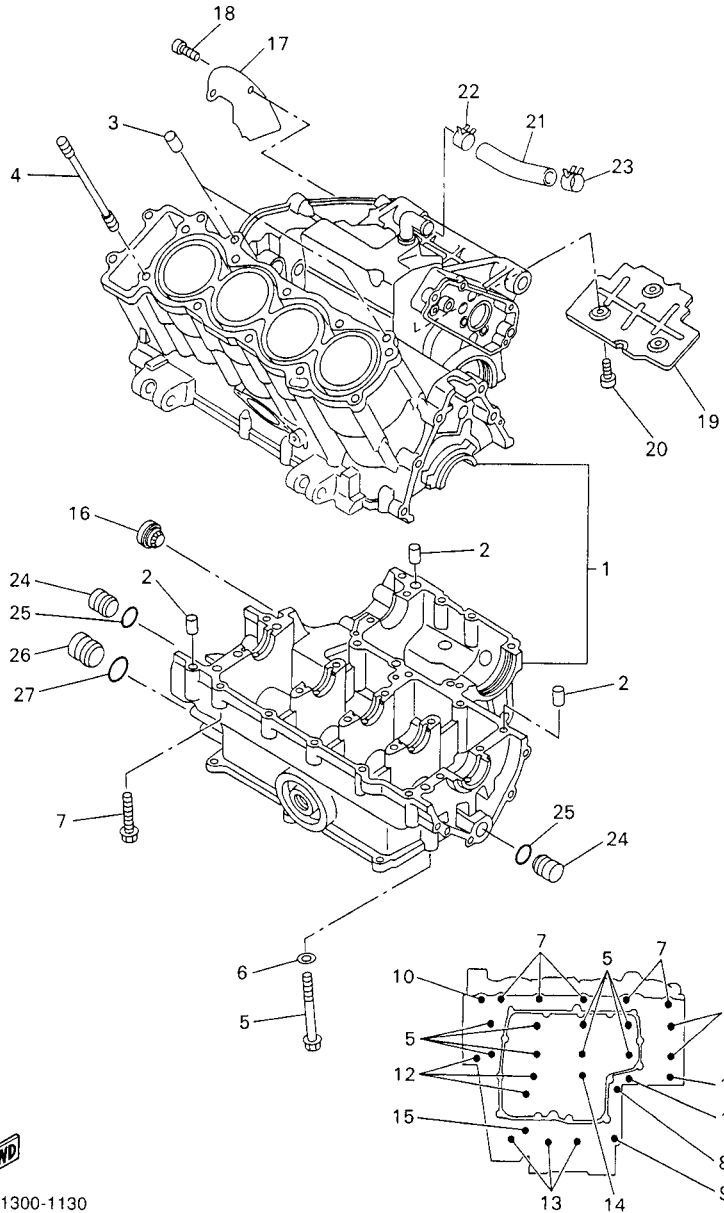

5LV1300-1130

FIG. 13 CRANKCASE

REF. NO.	PART NO.	DESCRIPTION	1C21	1C25			REMARKS
27	93210-16314	O-RING	1	1			

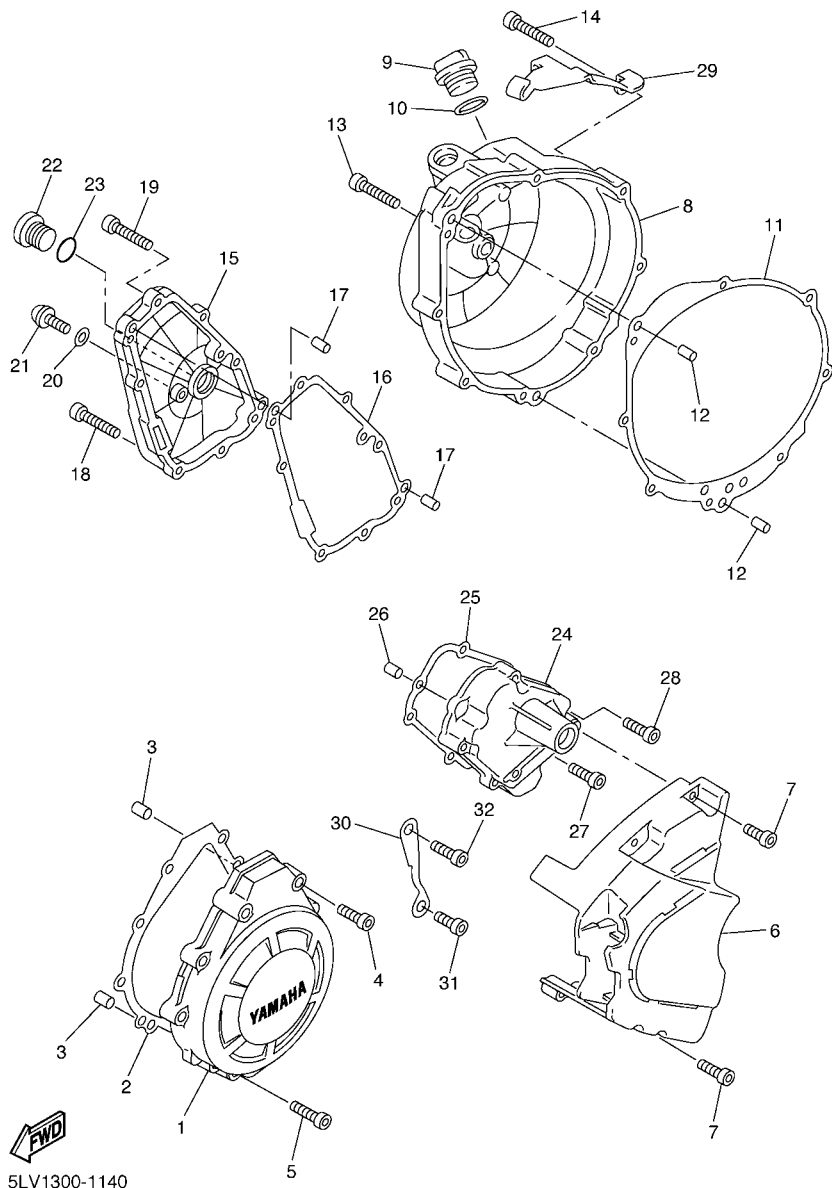

5LV1300-1140

FIG. 14 CRANKCASE COVER 1

REF. NO.	PART NO.	DESCRIPTION	1C21	1C25			REMARKS
1	5LV-15411-00	COVER, CRANKCASE 1	1				
2	4XV-15451-00	GASKET, CRANKCASE COVER 1	1	1			
3	99530-08012	PIN, DOWEL	2	2			
4	91314-06035	BOLT	8	8			
5	91314-06020	BOLT	1	1			
6	5LV-15418-00	COVER, CHAIN CASE	1				
7	91314-06025	BOLT	4	4			
8	5LV-15421-00	COVER, CRANKCASE 2	1				
9	3F9-15362-00	PLUG, OIL LEVEL	1	1			
10	93210-27194	O-RING	1	1			
11	4XV-15461-00	GASKET, CRANKCASE COVER 2	1	1			
12	93608-21002	PIN, DOWEL	2	2			
13	91314-06040	BOLT	6	6			
14	91314-06045	BOLT	2	2			
15	4XV-15416-00	COVER, OIL PUMP	1				
16	5LV-15456-00	GASKET, OIL PUMP COVER 1	1	1			
17	99530-08012	PIN, DOWEL	2	2			
18	91314-06020	BOLT	6	6			
19	91314-06025	BOLT	2	2			
20	90430-08143	GASKET	1	1			
21	92014-08012	BOLT, BUTTON HEAD	1	1			
22	90340-32116	PLUG, STRAIGHT SCREW	1				

FIG. 15 STARTER

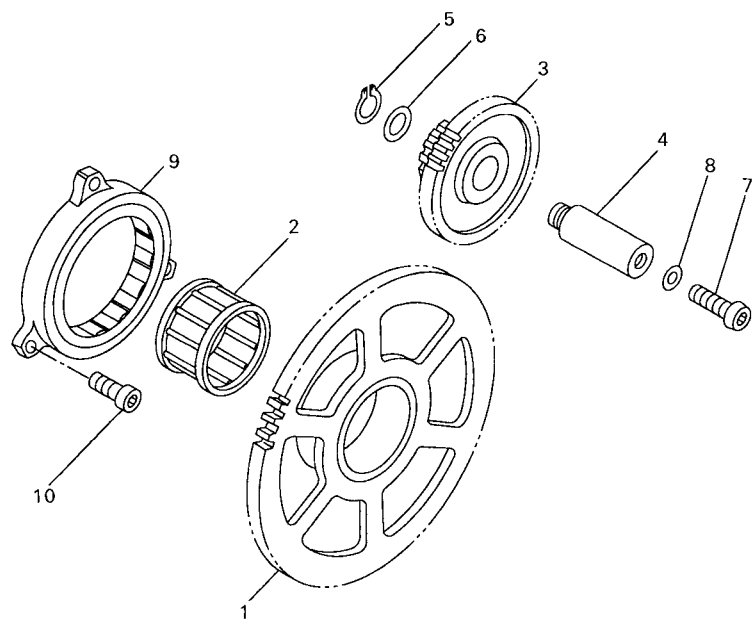

REF. NO.	PART NO.	DESCRIPTION	1C21	1C25				REMARKS
1	5PW-15515-00	GEAR 3	1	1				
2	93310-338S6	BEARING	1	1				
3	4XV-15517-00	GEAR, IDLER 2	1	1				
4	4XV-15521-00	SHAFT 1	1	1				
5	93410-08072	CIRCLIP	1	1				
6	90201-08089	WASHER, PLATE	1	1				
7	92017-06014	BOLT, BUTTON HEAD	1	1				
8	90430-06014	GASKET	1	1				
9	4XV-15570-00	STARTER CLUTCH ASSY	1	1				
10	90110-06065	BOLT, HEXAGON SOCKET HEAD	3	3				

4XV352-8140



5LVH351-B160

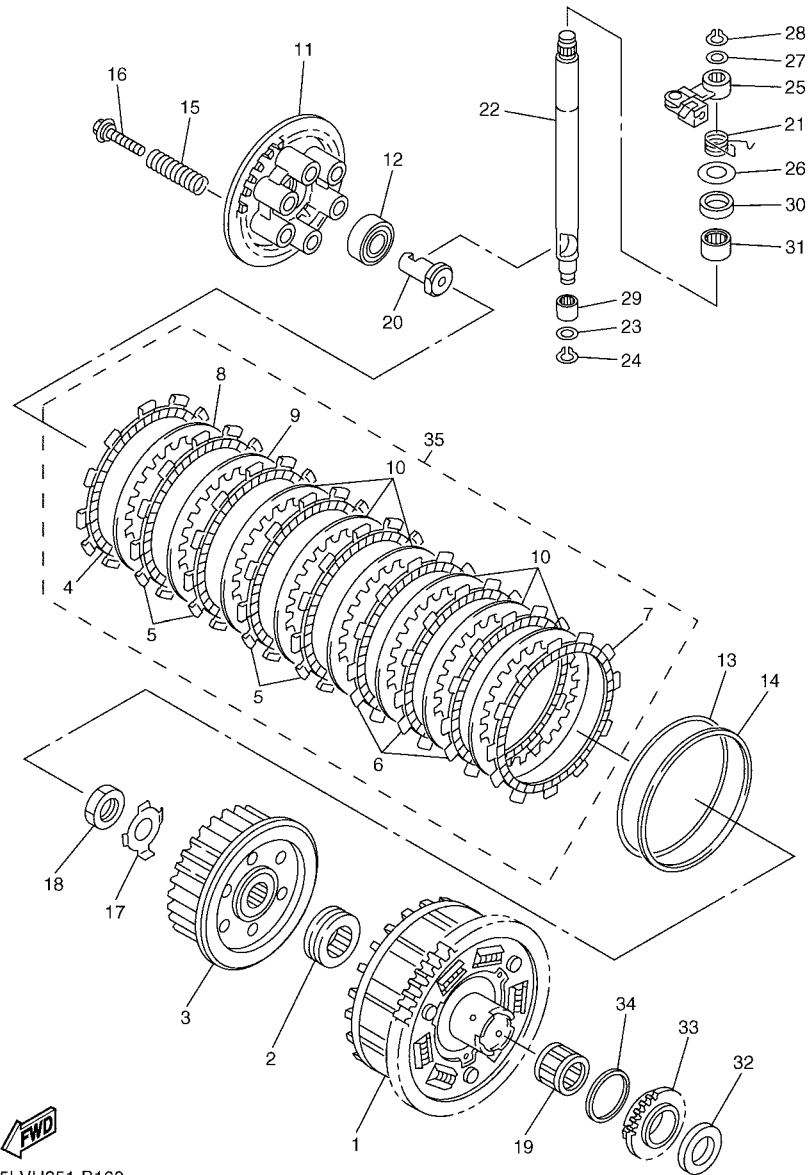
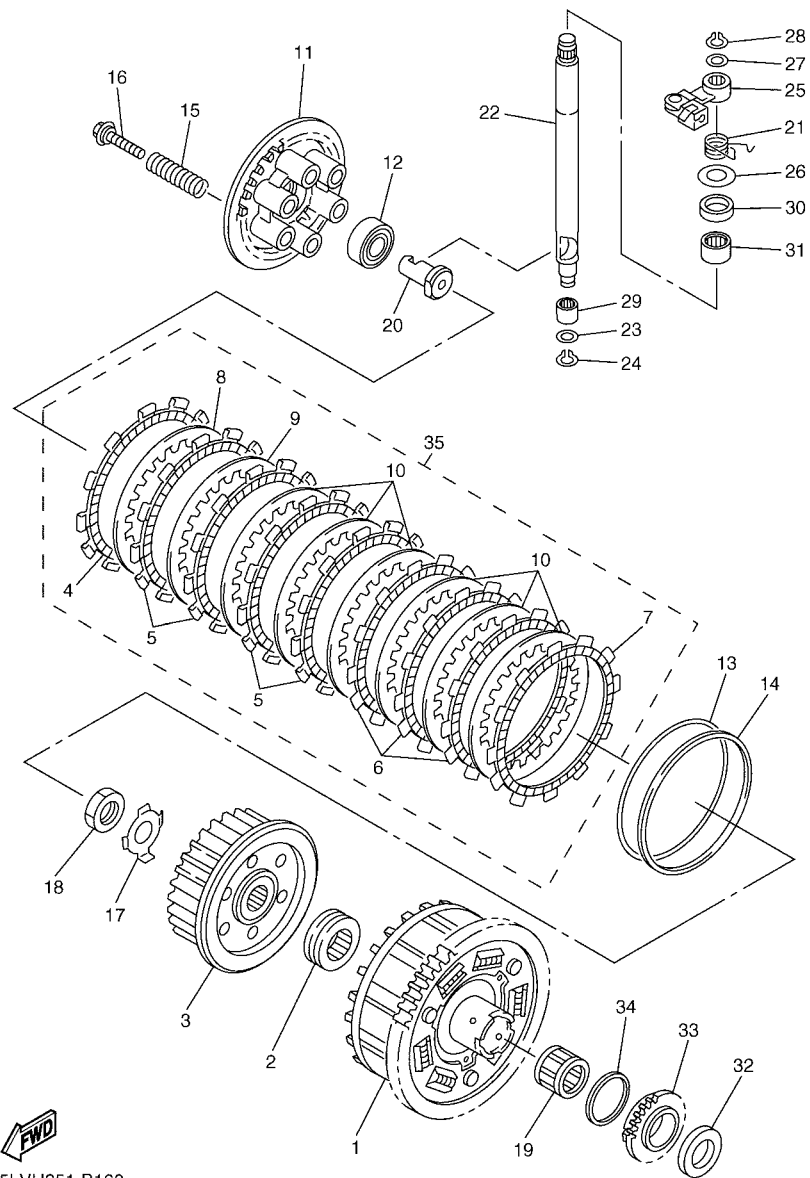

FIG. 16 CLUTCH

REF. NO.	PART NO.	DESCRIPTION	TC21	TC25	REMARKS
1	5LV-16150-00	PRIMARY DRIVEN GEAR COMP.	1	1	
2	5LV-16154-00	PLATE, THRUST 1	1	1	
3	5LV-16371-00	BOSS, CLUTCH	1	1	
4	4FN-16321-00	PLATE, FRICTION	1	1	
5	5LV-16321-20	PLATE, FRICTION	4	4	
6	5LV-16321-10	PLATE, FRICTION	3	3	
7	5LV-16321-00	PLATE, FRICTION	1	1	
8	31A-16325-00	PLATE, CLUTCH 2 (T2.0)	1	1	STD
	168-16325-00	PLATE, CLUTCH 2 (T=1.6)	1	1	UR
	168-16324-00	PLATE, CLUTCH 1 (T=2.3)	1	1	UR
9	31A-16325-00	PLATE, CLUTCH 2 (T2.0)	1	1	STD
	168-16324-00	PLATE, CLUTCH 1 (T=2.3)	1	1	UR
10	31A-16325-00	PLATE, CLUTCH 2 (T2.0)	6	6	
11	5EB-16351-01	PLATE, PRESSURE 1	1	1	
12	93306-00304	BEARING (B6003C4)	1	1	
13	5LV-16383-00	SPRING, CLUTCH BOSS	1	1	
14	5LV-16384-00	PLATE, SEAT	1	1	
15	90501-230E4	SPRING, COMPRESSION	6	6	
16	90159-06006	SCREW, WITH WASHER	6	6	
17	90215-20231	WASHER, LOCK	1	1	
18	90170-20327	NUT	1	1	
19	93310-228S5	BEARING	1	1	
20	5LV-16356-00	ROD, PUSH 1	1	1	
21	90508-13007	SPRING, TORSION	1	1	
22	5LV-16382-00	AXLE, PUSH LEVER	1	1	
23	92907-08600	WASHER, PLATE	1	1	
24	99001-07600	CIRCLIP	1	1	



5LVH351-B160

FIG. 16 CLUTCH

REF. NO.	PART NO.	DESCRIPTION	TC21	TC25		REMARKS
25	5LV-16340-00	PUSH LEVER ASSY	1	1		
26	90201-12163	WASHER, PLATE	1	1		
27	90201-10119	WASHER, PLATE	1	1		
28	99009-10400	CIRCLIP	1	1		
29	93317-11020	BEARING	1	1		
30	93102-12106	OIL SEAL (SD 12-22-5 HS)	1	1		
31	93317-11287	BEARING	1	1		
32	4XV-16154-00	PLATE, THRUST 1	1	1		
33	5PW-13354-01	SPROCKET, DRIVE	1	1		
34	90201-43008	WASHER, PLATE	1	1		
35	5LV-16309-09	PLATE SET	1	1		AP

FIG. 17 TRANSMISSION

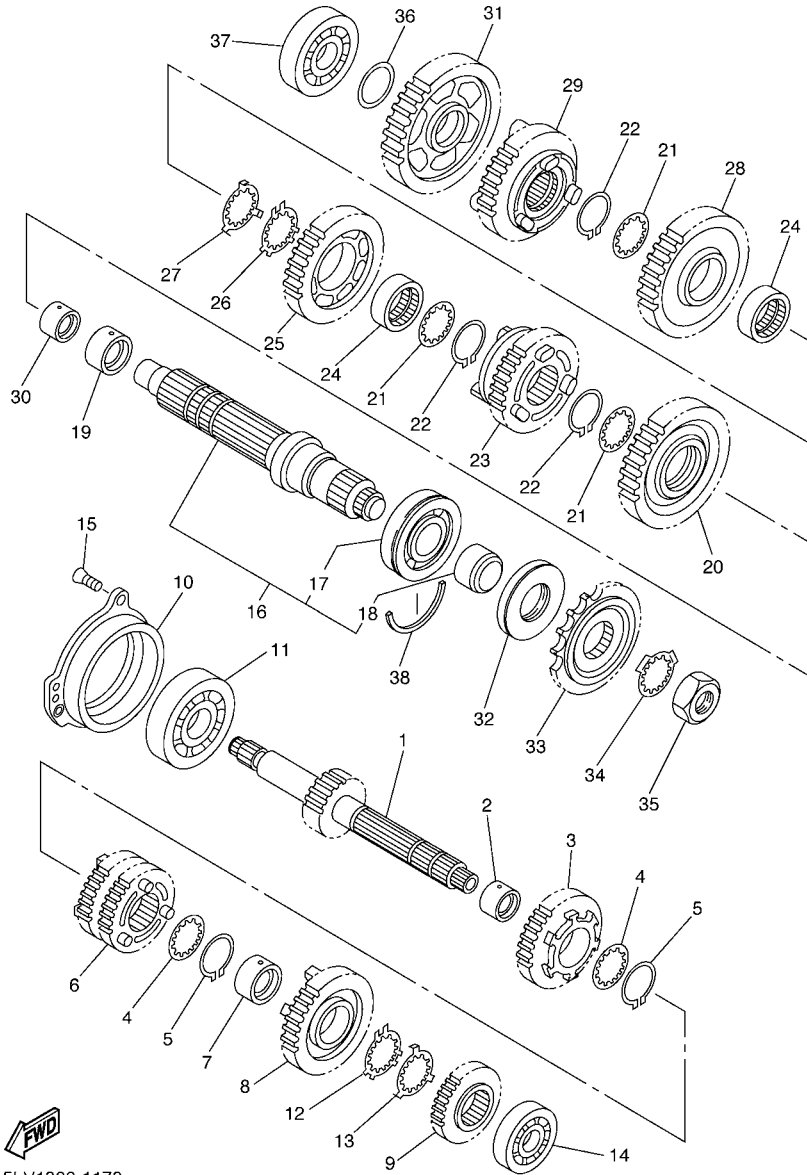

5LV1300-1170

REF. NO.	PART NO.	DESCRIPTION	1C21	1C25	REMARKS
1	5LV-17411-00	AXLE, MAIN (14T)	1	1	
2	90387-2811B	COLLAR	1	1	
3	5JJ-17151-00	GEAR, 5TH PINION (25T)	1	1	
4	90209-25342	WASHER	2	2	
5	93440-28062	CIRCLIP	2	2	
6	5JJ-17131-00	GEAR, 3RD PINION (20/21T)	1	1	
7	90387-2810U	COLLAR	1	1	
8	5JJ-17161-00	GEAR, 6TH PINION (26T)	1	1	
9	5JJ-17121-01	GEAR, 2ND PINION (19T)	1	1	
10	5JJ-15163-00	HOUSING, BEARING 1	1	1	
11	93306-37807	BEARING	1	1	
12	90209-25349	WASHER	1	1	
13	90209-25350	WASHER	1	1	
14	93306-27208	BEARING	1	1	
15	90149-06286	SCREW	3	3	
16	5LV-17402-00	DRIVE AXLE ASSY	1	1	
17	93306-20705	.BEARING (B6207N)	1	1	
18	90387-30001	.COLLAR	1	1	
19	90387-3311C	COLLAR	1	1	
20	5JJ-17221-00	GEAR, 2ND WHEEL (35T)	1	1	
21	90209-30344	WASHER	3	3	
22	93440-32063	CIRCLIP	3	3	
23	5PW-17261-00	GEAR, 6TH WHEEL (29T)	1	1	
24	90387-3310V	COLLAR	2	2	
25	5JJ-17241-00	GEAR, 4TH WHEEL (28T)	1	1	
26	90209-30345	WASHER	1	1	
27	90209-30343	WASHER	1	1	

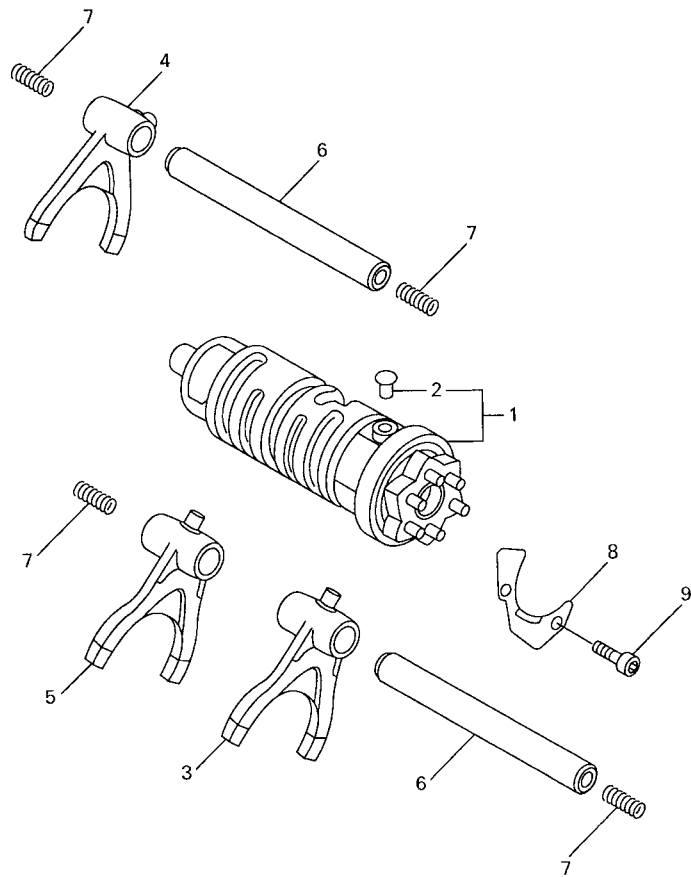

4XV352-8170

FIG. 18 SHIFT CAM & FORK

REF. NO.	PART NO.	DESCRIPTION	1C21	1C25		REMARKS
1	5LV-18540-00	SHIFT CAM ASSY	1	1		
2	136-18542-00	.POINT, NEUTRAL	1	1		
3	4XV-18511-00	FORK, SHIFT 1	1	1		
4	5JJ-18512-00	FORK, SHIFT 2	1	1		
5	4XV-18513-00	FORK, SHIFT 3	1	1		
6	4XV-18531-00	BAR, SHIFT FORK GUIDE 1	2	2		
7	90501-064L1	SPRING, COMPRESSION	4	4		
8	4XV-18536-00	STOPPER, SHIFT BAR	1	1		
9	90110-06226	BOLT, HEXAGON SOCKET HEAD	2	2		

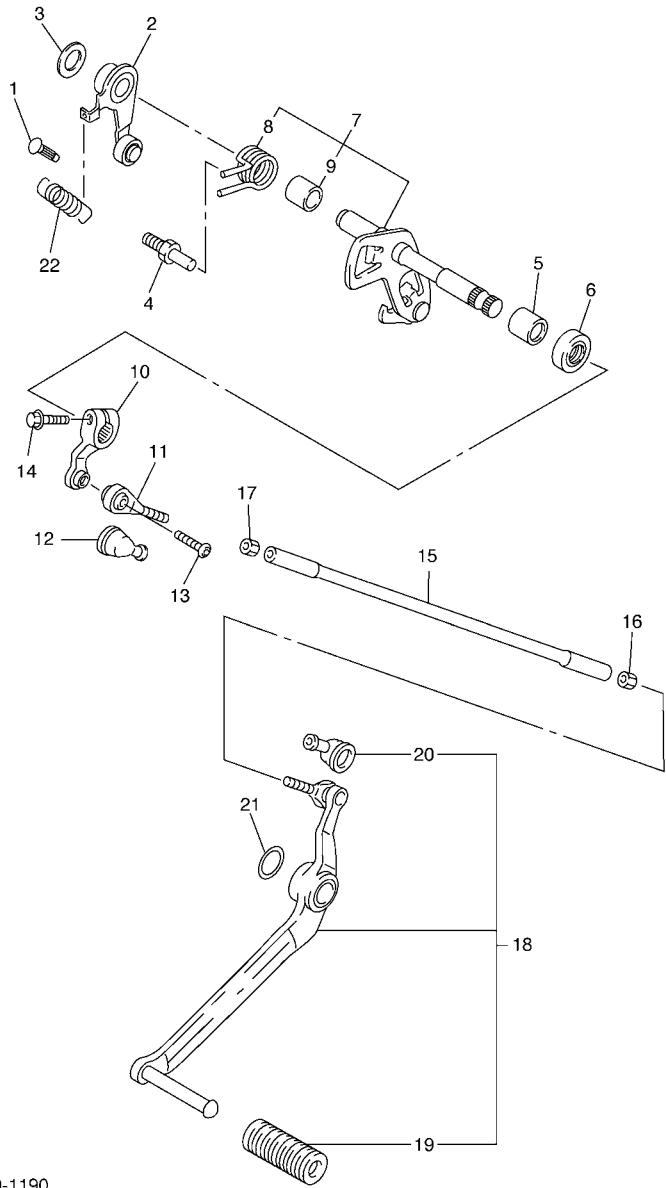



5LV1300-1190

FIG. 19 SHIFT SHAFT

REF. NO.	PART NO.	DESCRIPTION	1C21	1C25	REMARKS
1	132-16346-00	HOOK, SPRING	1	1	
2	5JJ-18140-00	STOPPER LEVER ASSY	1	1	
3	90201-120K4	WASHER, PLATE	1	1	
4	4XV-18127-00	STOPPER, SCREW	1	1	
5	93317-11287	BEARING	1	1	
6	93101-12004	OIL SEAL	1	1	
7	5LV-18101-00	SHIFT SHAFT ASSY	1	1	
8	90508-295B2	.SPRING, TORSION	1	1	
9	90387-1211D	.COLLAR	1	1	
10	5EB-18112-01	ARM, SHIFT	1	1	
11	5LV-18116-00	JOINT, ROD 1	1	1	
12	4XV-18154-00	COVER, DUST	1	1	
13	90111-06019	BOLT	1	1	
14	95824-06020	BOLT, FLANGE	1	1	
15	5LV-18115-00	ROD, SHIFT	1	1	
16	90170-06228	NUT(COUNTER CLOCKWISE)	1	1	
17	95304-06700	NUT	1	1	
18	5LV-18110-00	SHIFT PEDAL ASSY	1	1	
19	5EB-18113-00	.COVER, SHIFT PEDAL	1	1	
20	4XV-18154-00	.COVER, DUST	1	1	
21	90206-17084	WASHER, WAVE	1	1	
22	90506-14002	SPRING, TENSION	1	1	

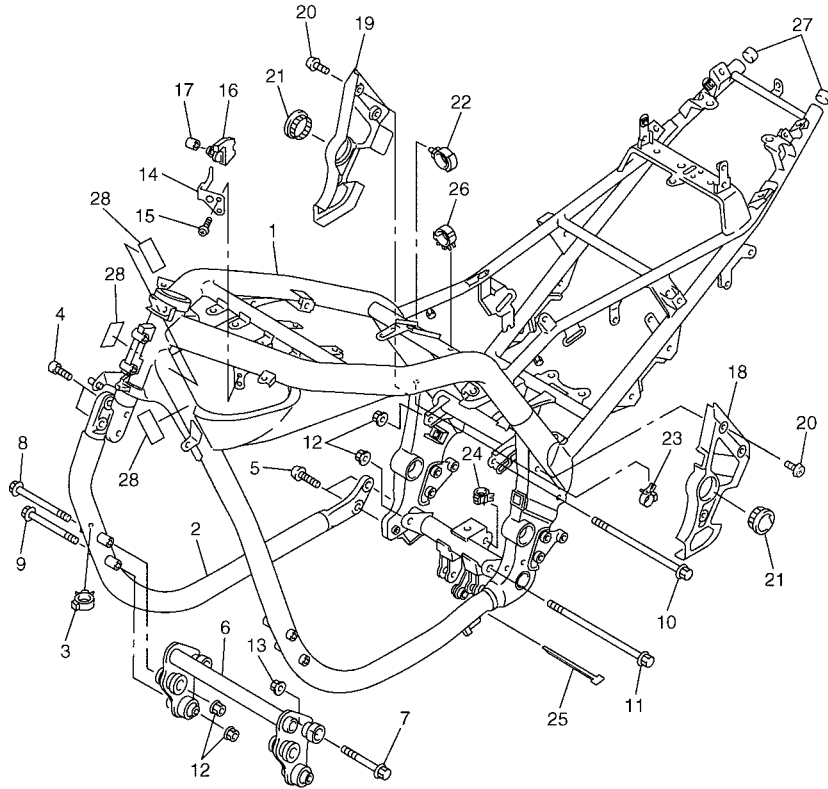
FIG. 20 FRAME





5LVH351-B200

REF. NO.	PART NO.	DESCRIPTION	1C21	1C25			REMARKS
1	5LV-21110-20	FRAME COMP.	1	1			
2	5LV-21150-10	DOWN TUBE COMP.2	1	1			
3	90464-25217	CLAMP	1	1			
4	90110-10191	BOLT, HEXAGON SOCKET HEAD	2	2			
5	90111-10004	BOLT	2	2			
6	5LV-21400-00	ENGINE BRACKET COMP.	1	1			
7	90105-10028	BOLT, FLANGE	2	2			
8	90105-10027	BOLT, FLANGE	2	2			
9	90105-08042	BOLT, FLANGE	2	2			
10	95817-10180	BOLT, FLANGE	1	1			
11	95817-10190	BOLT, FLANGE	1	1			
12	95607-10200	NUT, SELF-LOCKING	6	6			
13	95607-08200	NUT, SELF-LOCKING	2	2			
14	4XV-2116J-00	BRACKET 7	1	1			
15	98907-06012	SCREW, BIND	2	2			
16	4XV-2116A-00	STAY 1	1	1			
17	90387-061K9	COLLAR	2	2			
18	5LV-2117F-00	COVER	1	1			
19	5LV-2117M-00	COVER 2	1	1			
20	90149-06298	SCREW	6	6			
21	4BH-2219X-00	COVER	2	2			
22	90464-20181	CLAMP	1	1			
23	90464-10190	CLAMP	1	1			
24	90464-08189	CLAMP	1	1			
25	90464-15195	CLAMP	1	1			
26	90464-25217	CLAMP	1	1			
27	3YX-2143A-00	CAP	2	2			

FIG. 20 FRAME

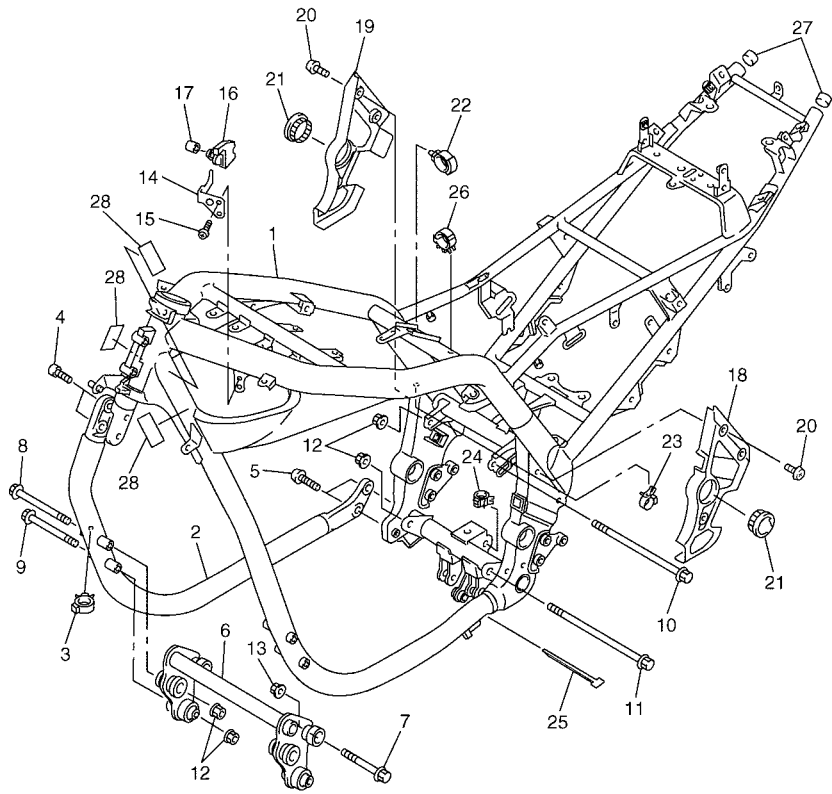
REF. NO.	PART NO.	DESCRIPTION	1C21	1C25		REMARKS
28	1JK-21268-00	SEAL	3	3		



 5LVH351-B200

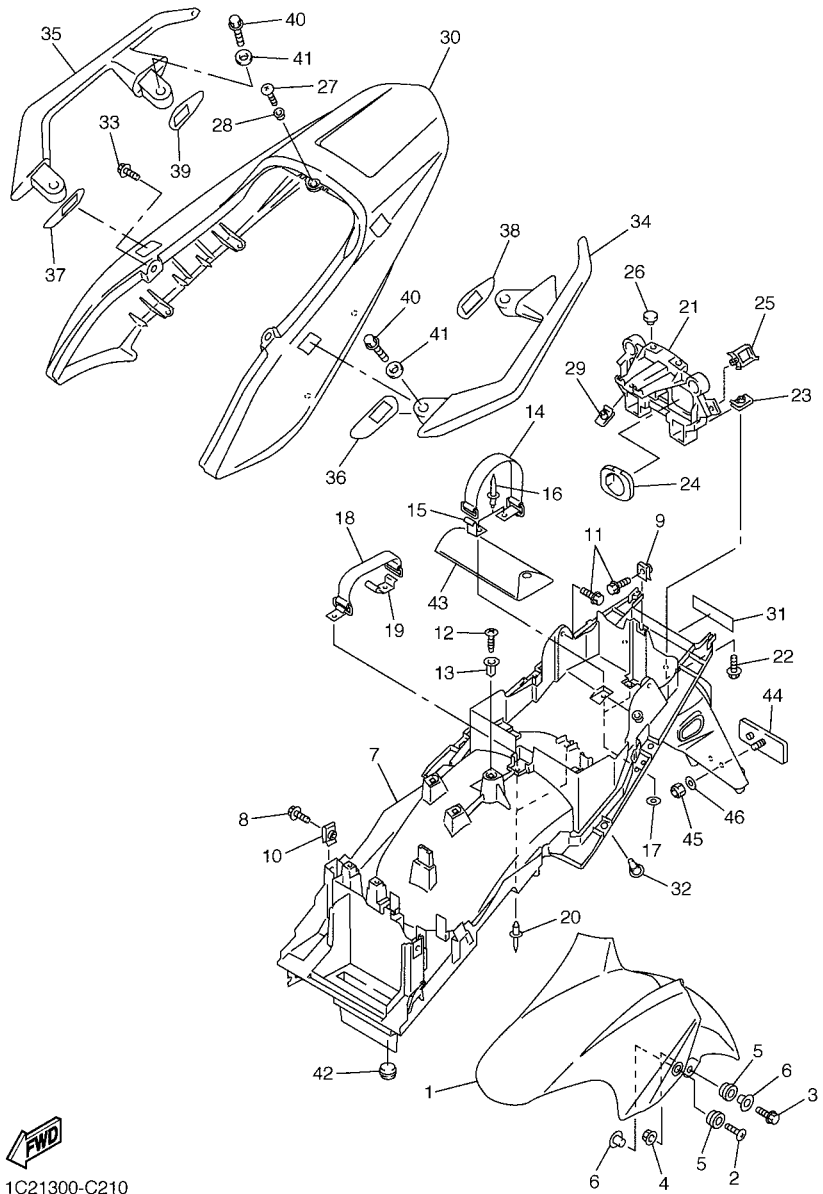

1C21300-C210

FIG. 21 FENDER

REF. NO.	PART NO.	DESCRIPTION	1C21	1C25	REMARKS
1	5LV-21511-00-P3	FENDER, FRONT	1		UR DPBML
	5LV-21511-00-P2	FENDER, FRONT	1		UR S3
2	90154-06061	SCREW, BINDING	2	2	
3	95024-06025	BOLT, FLANGE	2	2	
4	90179-06009	NUT	2	2	
5	90480-12072	GROMMET	4	4	
6	90387-065J6	COLLAR	4	4	
7	5LV-21611-00	FENDER, REAR	1	1	
8	90119-06205	BOLT, WITH WASHER	2	2	
9	90183-06053	NUT, SPRING	1	1	
10	90183-06023	NUT, SPRING	2	2	
11	90119-06205	BOLT, WITH WASHER	3	3	
12	97707-60020	SCREW, TAPPING	1	1	
13	90338-08226	PLUG	1	1	
14	4HM-21647-00	BAND	1	1	
15	4HM-2162A-00	HOOK	1	1	
16	90267-40076	RIVET, BLIND	2	2	
17	90201-04018	WASHER, PLATE	2	2	
18	4HM-82131-00	BAND, BATTERY	1	1	
19	5LV-2162A-00	HOOK	1	1	
20	90267-40076	RIVET, BLIND	2	2	
21	5LV-2117E-00	BRACKET, TAILLIGHT	1	1	
22	90119-06096	BOLT, WITH WASHER	2	2	
23	90183-06053	NUT, SPRING	2	2	
24	5JJ-2172X-00	COVER, TAILLIGHT	2	2	
25	90464-16025	CLAMP	1	1	

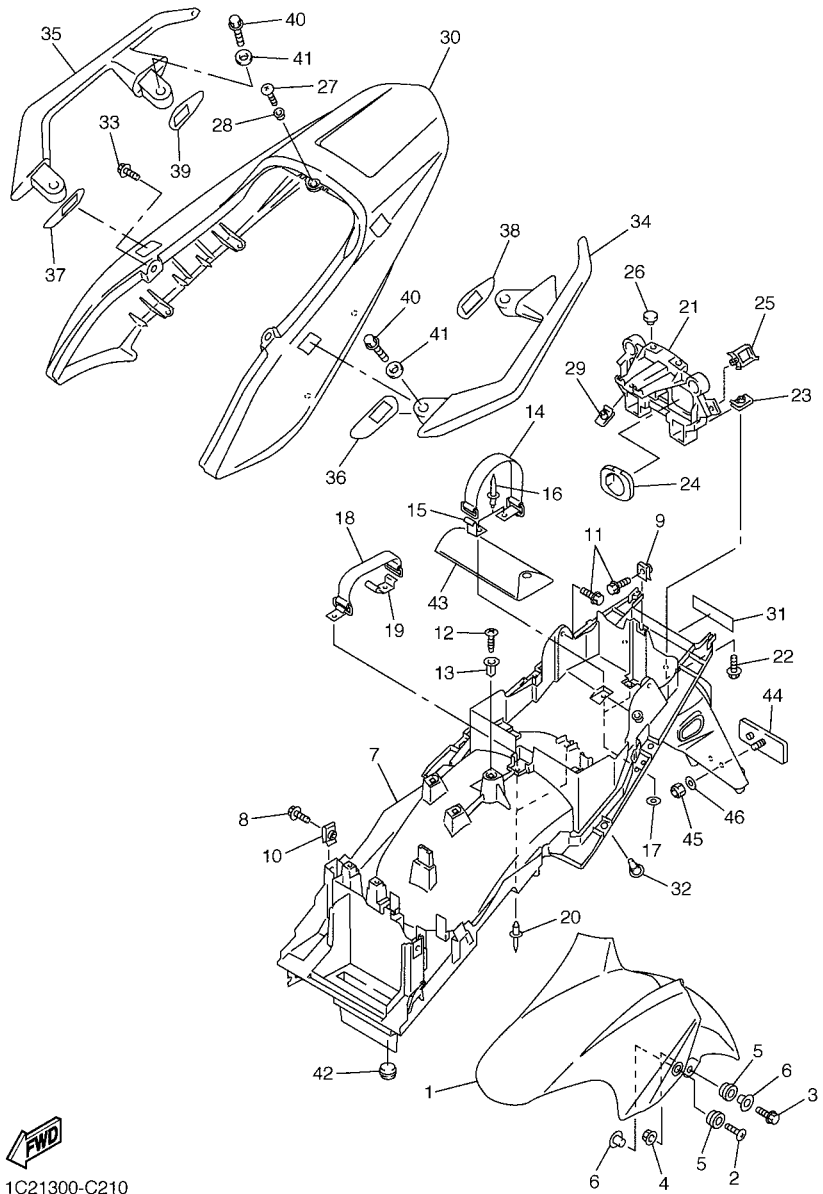

1C21300-C210

FIG. 21 FENDER

REF. NO.	PART NO.	DESCRIPTION	1C21	1C25		REMARKS
26	3L7-24724-00	DAMPER, SEAT	2	2		
27	90150-05039	SCREW, ROUND HEAD	1	1		
28	90387-06008	COLLAR	1	1		
29	90183-05061	NUT, SPRING	1	1		
30	5LV-21651-00-P3	COVER, REAR FENDER	1			UR DPBML
	5LV-21651-00-P2	COVER, REAR FENDER	1			UR S3
31	99246-00080	EMBLEM, YAMAHA	1	1		
32	90269-07077	RIVET	4	4		
33	90109-063F1	BOLT	2	2		
34	5LV-2474A-00-P3	ASSIST, GRIP	1			UR DPBML
	5LV-2474A-00-P2	ASSIST, GRIP	1			UR S3
35	5LV-2474W-00-P3	ASSIST,GRIP 2	1			UR DPBML
	5LV-2474W-00-P2	ASSIST,GRIP 2	1			UR S3
36	5LV-24723-00	DAMPER, SEAT	1	1		
37	5LV-24724-00	DAMPER, SEAT	1	1		
38	5LV-24723-10	DAMPER, SEAT	1	1		
39	5LV-24724-10	DAMPER, SEAT	1	1		
40	95027-08025	BOLT, FLANGE	4	4		
41	90201-087F0	WASHER, PLATE	4	4		
42	90480-14100	GROMMET	2	2		
43	5LV-28100-00	TOOL KIT	1	1		
44	3Y6-85130-02	REAR REFLECTOR ASSY	1	1		
45	95607-05200	NUT, U FLANGE	1	1		
46	90201-05725	WASHER, PLATE	1	1		

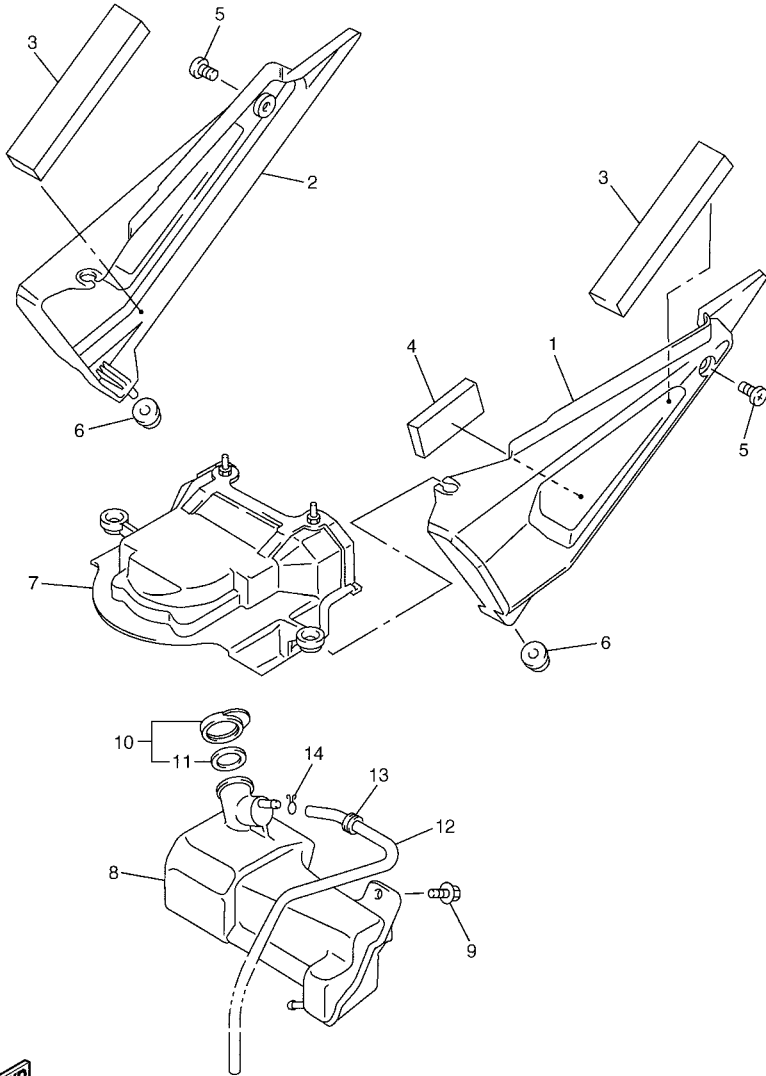

5LV1300-1220

FIG. 22 SIDE COVER

REF. NO.	PART NO.	DESCRIPTION	1C21	1C25			REMARKS
1	5LV-21711-00	COVER, SIDE 1	1	1			
2	5LV-21721-00	COVER, SIDE 2	1	1			
3	5LV-2174X-00	DAMPER	2	2			
4	4PT-28217-00	DAMPER 1	1	1			
5	90149-06165	SCREW	2	2			
6	90480-13567	GROMMET	2	2			
7	5LV-2172W-00	COVER	1	1			
8	5LV-21871-00	TANK, RECOVERY	1	1			
9	90119-06108	BOLT, WITH WASHER	2	2			
10	1AA-21815-00	CAP	1	1			
11	1AA-21874-00	.GASKET	1	1			
12	90445-08007	HOSE	1	1			
13	90480-12613	GROMMET	1	1			
14	90467-08003	CLIP	1	1			

FIG. 23 REAR ARM

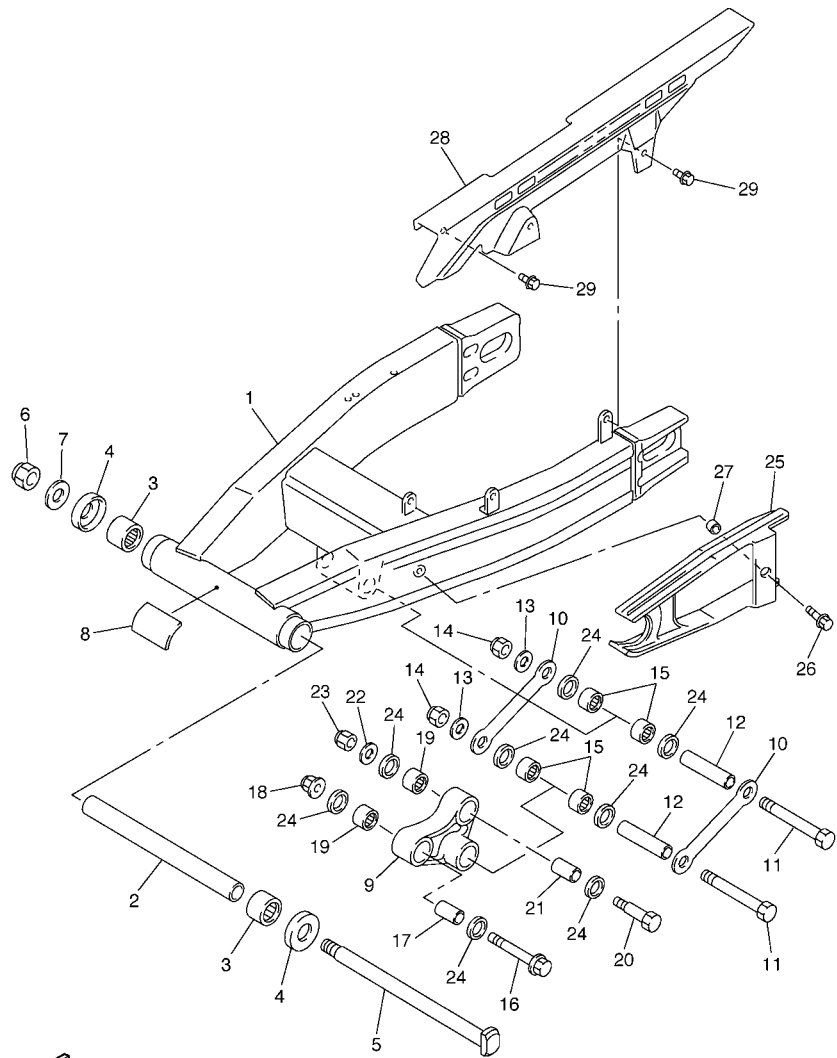

5LV1300-1230

REF. NO.	PART NO.	DESCRIPTION	1C21	1C25	REMARKS
1	5LV-22110-00	REAR ARM COMP.	1		
2	3FV-22184-00	BUSH	1	1	
3	93315-42523	BEARING	2	2	
4	5JJ-22128-00	COVER, THRUST 1	2	2	
5	3GM-22141-01	SHAFT, PIVOT	1	1	
6	90185-18104	NUT, SELF-LOCKING	1	1	
7	90201-186M4	WASHER, PLATE	1	1	
8	4DN-21268-00	SEAL	1	1	
9	5LV-2217A-00	ARM, RELAY	1	1	
10	5LV-2217M-00	ARM 1	2	2	
11	90101-12749	BOLT	2	2	
12	90387-126Y1	COLLAR	2	2	
13	92907-12600	WASHER	2	2	
14	90185-12119	NUT, SELF-LOCKING	2	2	
15	93317-21746	BEARING	4	4	
16	90105-10376	BOLT, FLANGE	1	1	
17	90387-102R4	COLLAR	1	1	
18	95607-10200	NUT, SELF-LOCKING	1	1	
19	93317-31771	BEARING	2	2	
20	90101-10659	BOLT	1	1	
21	90387-127W0	COLLAR	1	1	
22	90201-101J1	WASHER, PLATE	1	1	
23	95617-10100	NUT, U	1	1	
24	93109-17071	OIL SEAL	8	8	
25	5LV-22151-01	SEAL, GUARD	1	1	
26	90119-06118	BOLT, WITH WASHER	1	1	



5LV8300-2250

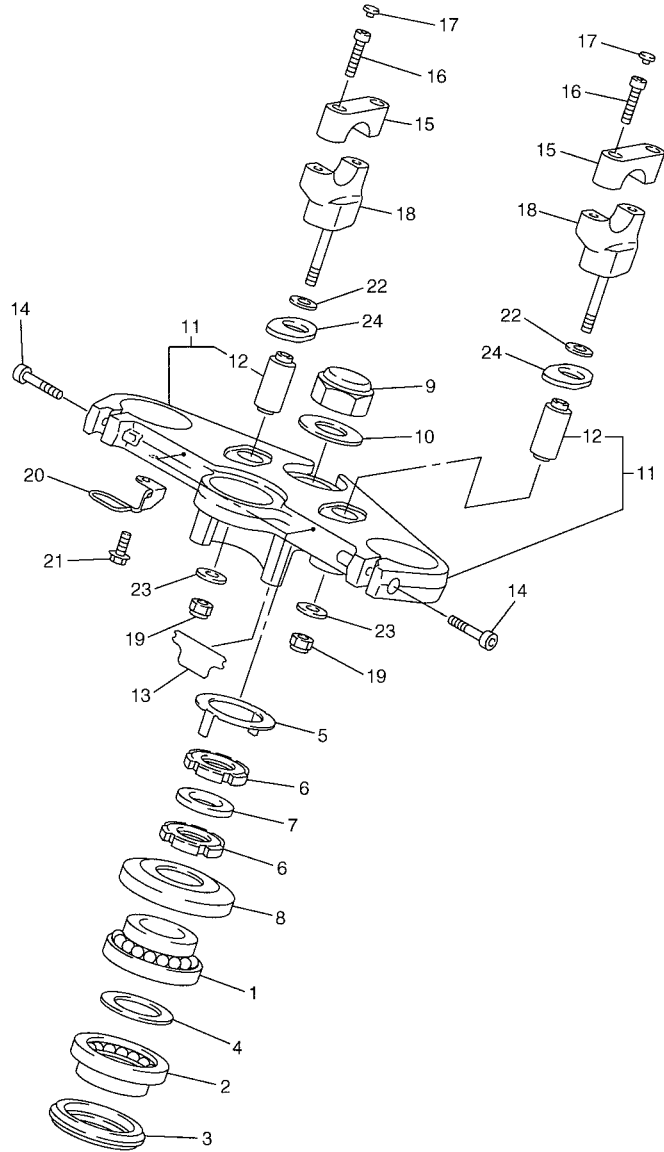
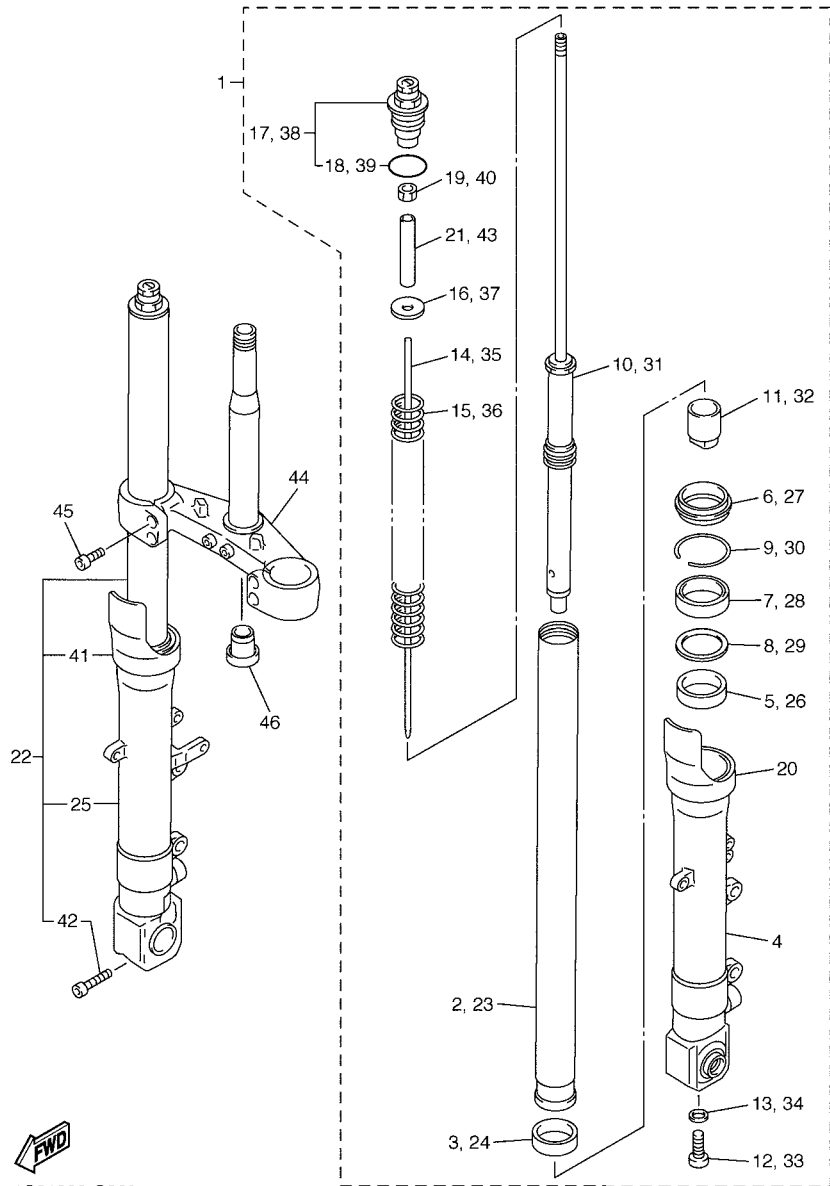

FIG. 25 STEERING

REF. NO.	PART NO.	DESCRIPTION	1C21	1C25	REMARKS
1	93399-99931	BEARING	1	1	
2	93399-99932	BEARING	1	1	
3	3FV-23462-00	SEAL, STEERING	1	1	
4	90202-24190	WASHER, PLATE	1	1	
5	26H-23418-01	WASHER, SPECIAL	1	1	
6	90179-25033	NUT	2	2	
7	90202-26142	WASHER, PLATE	1	1	
8	1W1-23416-00	COVER, BALL RACE 2	1	1	
9	90176-22081	NUT, CROWN	1	1	
10	90201-220T0	WASHER, PLATE	1	1	
11	5LV-W2341-00	CROWN, HANDLE	1	1	
12	3VD-23434-00	.HOLDER, DAMPER	2	2	
13	5LV-23472-00	PROTECTOR	2	2	
14	91314-08030	BOLT	2	2	
15	4H7-23441-00-98	HOLDER, HANDLE UPPER	2	2	LGB
16	91317-08030	BOLT	4	4	
17	341-23469-00	CAP, BOLT	4	4	
18	5LV-23442-01	HOLDER, HANDLE LOWER	2	2	
19	95607-10100	NUT, U	2	2	
20	5LV-23317-01	HOLDER, CABLE	1	1	
21	95027-06010	BOLT, FLANGE	1	1	
22	92907-10200	WASHER, PLAIN	2	2	
23	90201-10141	WASHER, PLATE	2	2	
24	5LV-23445-00	DAMPER	2	2	



1C21300-C260

FIG. 26 FRONT FORK

REF. NO.	PART NO.	DESCRIPTION	1C21	1C25	REMARKS
1	5LV-23102-10	FRONT FORK ASSY (L.H)	1	1	
2	5LV-23110-00	.INNER TUBE COMP.1	1	1	
3	4TX-23135-A0	.METAL, SLIDE 2	1	1	
4	5LV-23106-00	.OUTER TUBE COMP. (L.H)	1	1	
5	4TX-23125-A0	.METAL, SLIDE 1	1	1	
6	4TX-23144-00	.SEAL, DUST	1	1	
7	4TX-23145-00	.OIL SEAL	1	1	
8	4TX-23115-00	.GUIDE, COVER UPPER	1	1	
9	4TX-23156-00	.CLIP, OIL SEAL	1	1	
10	5LV-23170-00	.CYLINDER COMP., FRONT FORK	1	1	
11	5LV-23173-00	.SPINDLE, TAPER	1	1	
12	90110-10N52	.BOLT, HEXAGON SOCKET HEAD	1	1	
13	90430-10171	.GASKET	1	1	
14	5LV-2318Y-00	.PLUNGER	1	1	
15	5LV-23141-00	.SPRING, FRONT FORK	1	1	
16	90201-10321	.WASHER, PLATE	1	1	
17	5LV-23111-10	.BOLT, CAP	1	1	
18	93210-34504	.O-RING	1	1	
19	95307-10600	.NUT	1	1	
20	4TX-2331G-00	.COVER	1	1	
21	5LV-23118-00	.SPACER	1	1	
22	5LV-23103-10	FRONT FORK ASSY (R.H)	1	1	
23	5LV-23110-00	.INNER TUBE COMP.1	1	1	
24	4TX-23135-A0	.METAL, SLIDE 2	1	1	
25	5LV-23107-00	.OUTER TUBE COMP. (R.H)	1	1	
26	4TX-23125-A0	.METAL, SLIDE 1	1	1	
27	4TX-23144-00	.SEAL, DUST	1	1	

D13

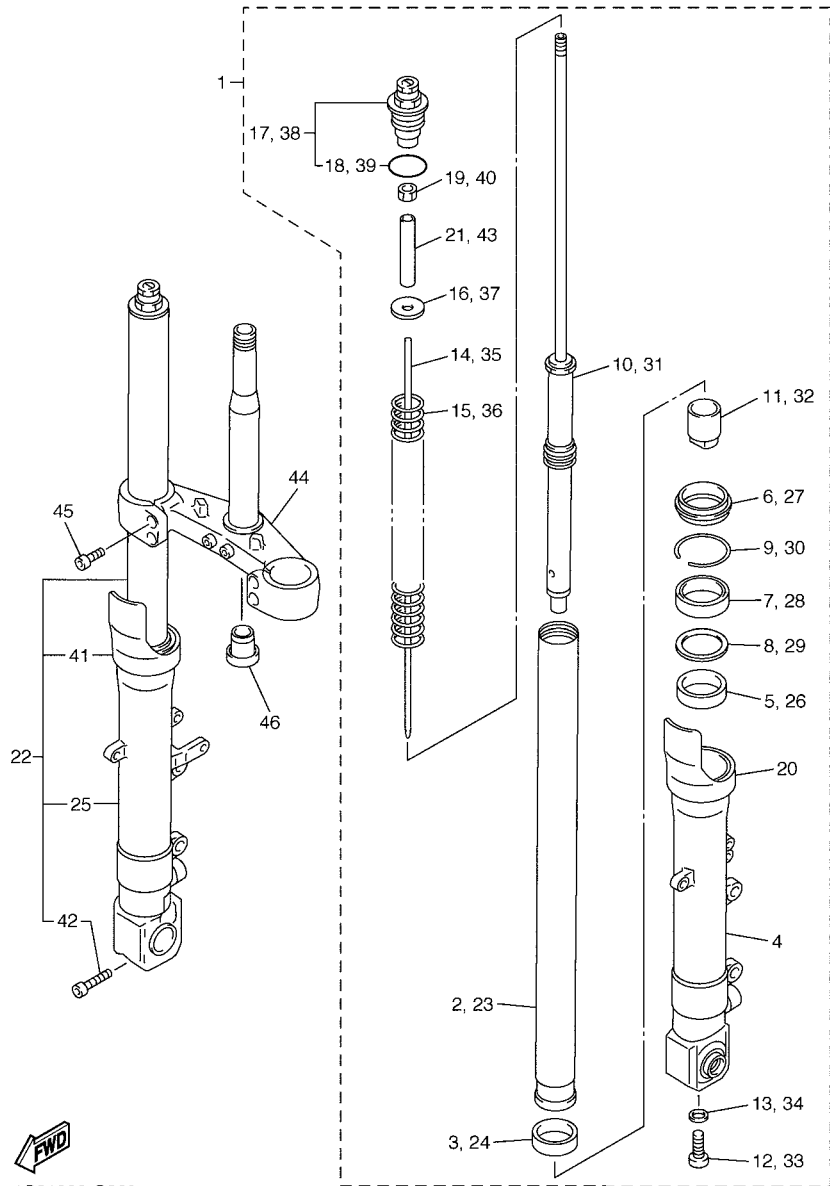

1C21300-C260

FIG. 26 FRONT FORK

REF. NO.	PART NO.	DESCRIPTION	1C21	1C25	REMARKS
28	4TX-23145-00	.OIL SEAL	1	1	
29	4TX-23115-00	.GUIDE, COVER UPPER	1	1	
30	4TX-23156-00	.CLIP, OIL SEAL	1	1	
31	5LV-23170-00	.CYLINDER COMP., FRONT FORK	1	1	
32	5LV-23173-00	.SPINDLE, TAPER	1	1	
33	90110-10N52	.BOLT, HEXAGON SOCKET HEAD	1	1	
34	90430-10171	.GASKET	1	1	
35	5LV-2318Y-00	.PLUNGER	1	1	
36	5LV-23141-00	.SPRING, FRONT FORK	1	1	
37	90201-10321	.WASHER, PLATE	1	1	
38	5LV-23111-10	.BOLT, CAP	1	1	
39	93210-34504	.O-RING	1	1	
40	95307-10600	.NUT	1	1	
41	4TX-2331G-00	.COVER	1	1	
42	91314-08045	.BOLT	1	1	
43	5LV-23118-00	.SPACER	1	1	
44	5LV-23340-00	UNDER BRACKET COMP.	1	1	
45	91314-08025	BOLT	4	4	
46	4KM-23123-01	COVER, LOWER 1	1	1	

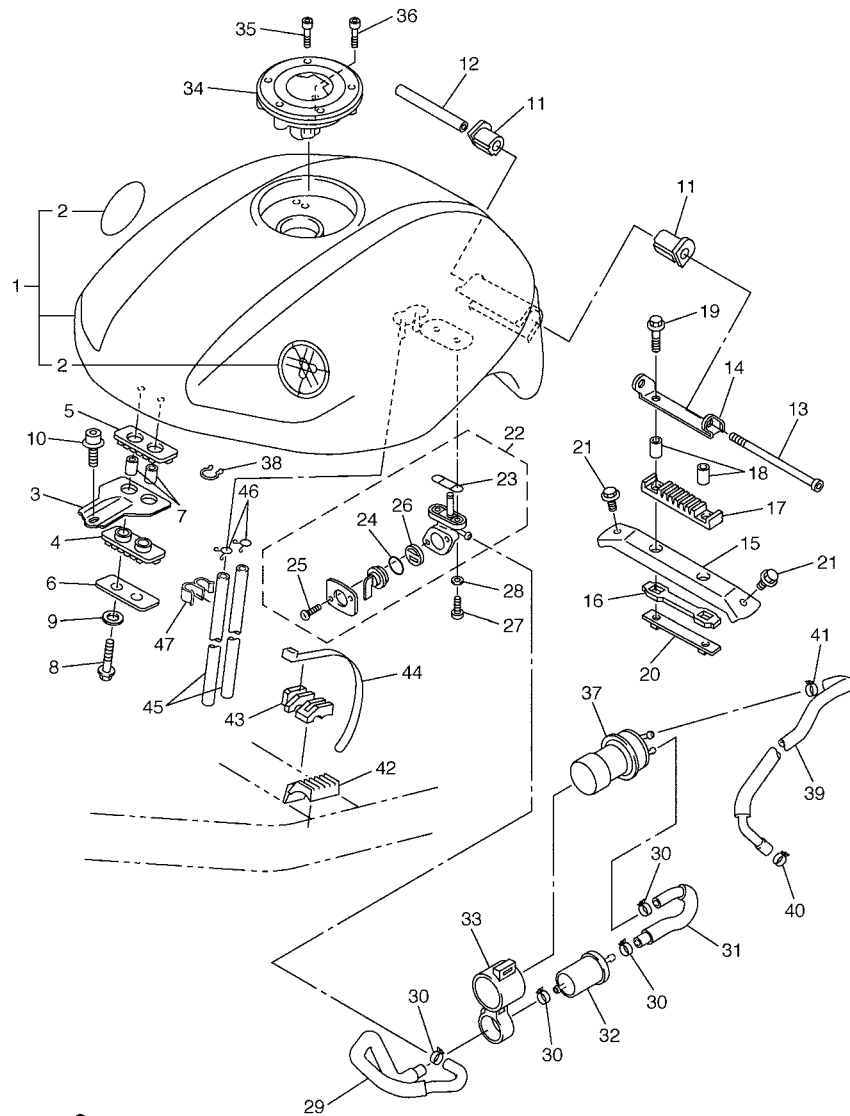

1C21300-C270

FIG. 27 FUEL TANK

REF. NO.	PART NO.	DESCRIPTION	1C21	1C25	REMARKS
1	5LV-Y2410-10-X3	FUEL TANK COMP.	1		UR DPBML
	5LV-Y2410-10-X6	FUEL TANK COMP.	1		UR S3
2	5VX-2411B-00	.TUNING FORK MARK	2	2	
3	5LV-24191-01	BRACKET, FUEL TANK 1	1	1	
4	5LV-24181-10	DAMPER, LOCATING 1	1	1	
5	5LV-24183-10	DAMPER, LOCATING 3	1	1	
6	2GH-24186-00	WASHER, SPECIAL	1	1	
7	90387-06299	COLLAR	2	2	
8	97027-06030	BOLT	2	2	
9	92907-06600	WASHER, PLATE	2	2	
10	90109-081G0	BOLT	1	1	
11	4YR-24181-00	DAMPER, LOCATING 1	2	2	
12	90387-061W9	COLLAR	1	1	
13	91317-06110	BOLT	1	1	
14	5DM-21346-00	BRACKET, TANK FITTING	1	1	
15	5LV-21346-00	BRACKET, TANK FITTING	1	1	
16	5LV-24181-00	DAMPER, LOCATING 1	1	1	
17	5DM-24181-00	DAMPER, LOCATING 1	1	1	
18	90387-06299	COLLAR	2	2	
19	95807-06025	BOLT, FLANGE	2	2	
20	5DM-21296-00	NUT	1	1	
21	95827-06010	BOLT, FLANGE	2	2	
22	2VN-24500-01	FUEL COCK ASSY 1	1	1	
23	4X8-24512-00	.O-RING	1	1	
24	3AJ-24534-00	.SEAL, COCK	1	1	
25	98507-03008	.SCREW, PAN HEAD	2	2	

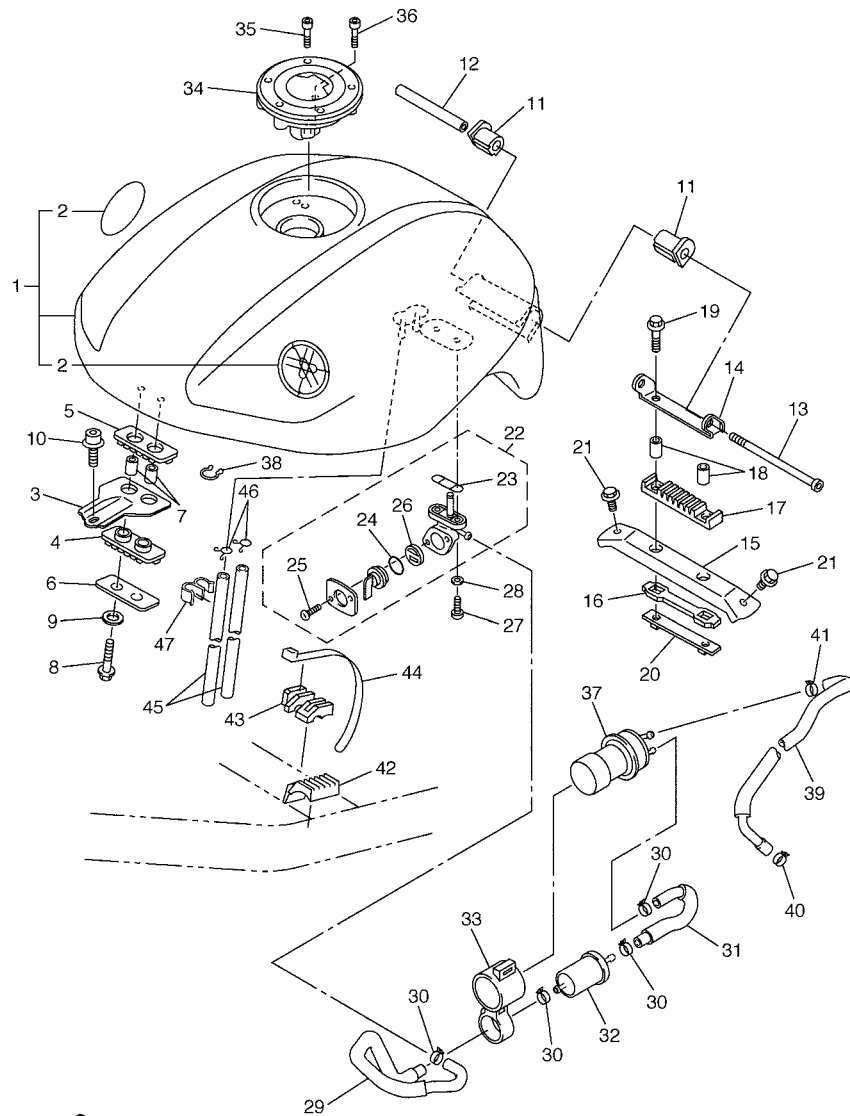

1C21300-C270

FIG. 27 FUEL TANK

REF. NO.	PART NO.	DESCRIPTION	1C21	1C25	REMARKS
26	3AJ-24523-00	.VALVE PACKING	1	1	
27	90149-06011	SCREW	2	2	
28	90202-05193	WASHER, PLATE	2	2	
29	5LV-24311-00	PIPE, FUEL 1	1	1	
30	90467-12124	CLIP	4	4	
31	5LV-24312-00	PIPE 2	1	1	
32	1FK-24560-10	FILTER ASSY	1	1	
33	5LV-24398-00	BAND 1	1	1	
34	5JJ-24602-00	CAP ASSY	1	1	
35	90110-05112	BOLT, HEXAGON SOCKET HEAD	3	3	
36	91317-05010	BOLT	1	1	
37	4SV-13907-02	FUEL PUMP COMP.	1	1	
38	90464-44109	CLAMP	1	1	
39	5LV-13971-00	PIPE, FUEL 1	1	1	
40	90467-13114	CLIP	1	1	
41	90467-12124	CLIP	1	1	
42	5LV-24182-00	DAMPER, LOCATING 2	2	2	
43	5LV-24183-00	DAMPER, LOCATING 3	1	1	
44	1UA-82591-00	BAND	1	1	
45	90445-10021	HOSE	2	2	
46	90467-09006	CLIP	2	2	
47	90464-09M31	CLAMP	1	1	

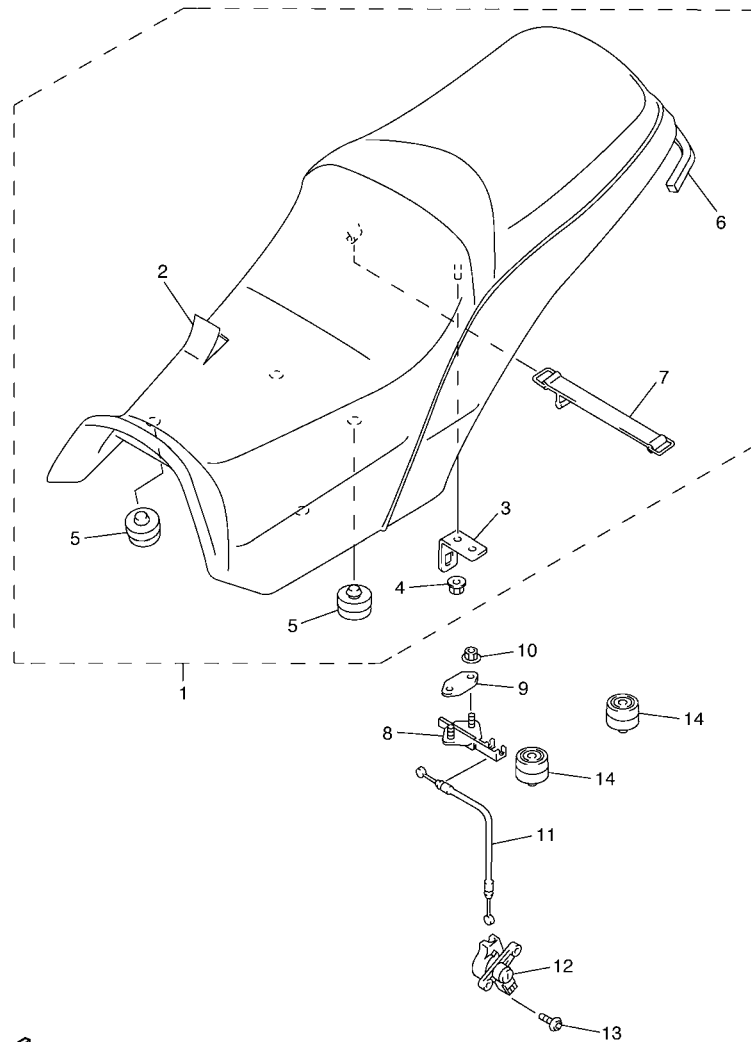
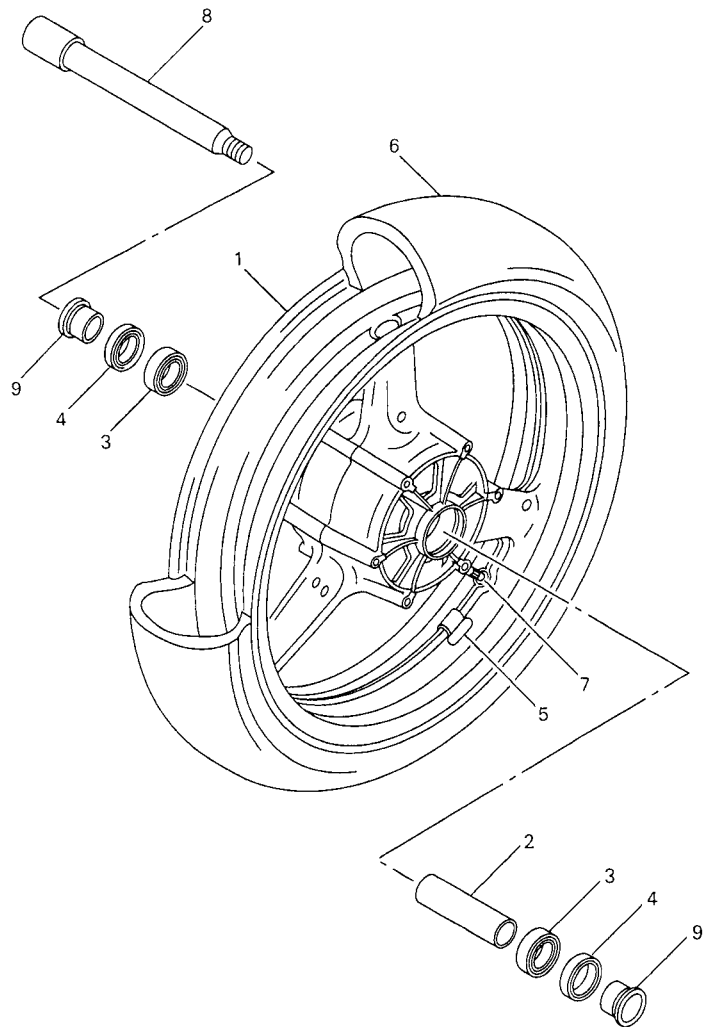

FIG. 28 SEAT

REF. NO.	PART NO.	DESCRIPTION	1C21	1C25				REMARKS
1	5LV-24730-10	DOUBLE SEAT ASSY	1	1				
2	5LV-2470F-10	.SEAT COVER COMP.	1	1				
3	4HM-24728-00	.BRACKET, SEAT	1	1				
4	90179-06635	.NUT	1	1				
5	1T4-24741-00	.PAD, SEAT	4	4				
6	5LV-24737-00	.DAMPER, SEAT	1	1				
7	4J2-82131-01	.BAND, BATTERY	1	1				
8	4BP-24705-00	SEAT LOCK ASSY	1	1				
9	4BP-24792-00	PLATE	1	1				
10	95707-06500	NUT, FLANGE	2	2				
11	4HM-2478E-00	CABLE, SEAT LOCK	1	1				
12	3YX-21308-00	HELMET HANGER ASSY	1	1				
13	90149-06308	SCREW	2	2				
14	1T4-24741-00	PAD, SEAT	4	4				



5LV1300-1280





5LV1300-1290

FIG. 29 FRONT WHEEL

REF. NO.	PART NO.	DESCRIPTION	1C21	1C25		REMARKS
1	4XV-25168-01-98	CAST WHEEL, FRONT	1	1		LGB
2	4XV-25117-00	SPACER, BEARING	1	1		
3	93306-00420	BEARING (B6004)	2	2		
4	93106-28043	OIL SEAL	2	2		
5	5MT-25398-00	BALANCER, WHEEL (10G)	1	1		UN
	5MT-25398-10	BALANCER, WHEEL (20G)	1	1		UN
	5MT-25398-20	BALANCER, WHEEL (30G)	1	1		UN
6	*	TIRE (120/70ZR17M/C 58W MEZ4Y)	1	1		LM METZELER
7	93900-00030	VALVE, RIM (TR412)	1	1		TAIHEIYO
8	4XV-25181-00	AXLE, WHEEL	1	1		
9	90387-2200T	COLLAR	2	2		

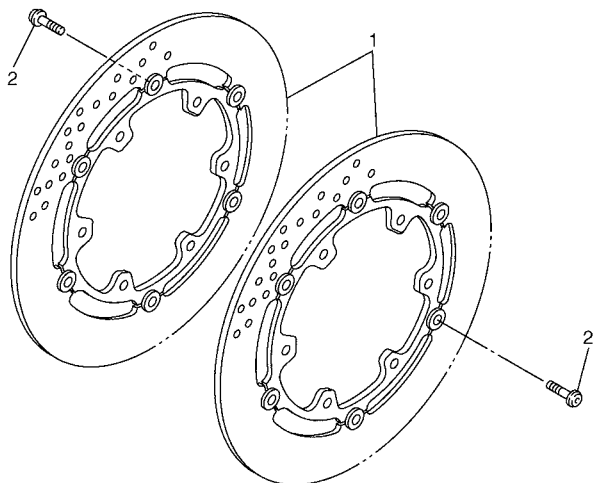
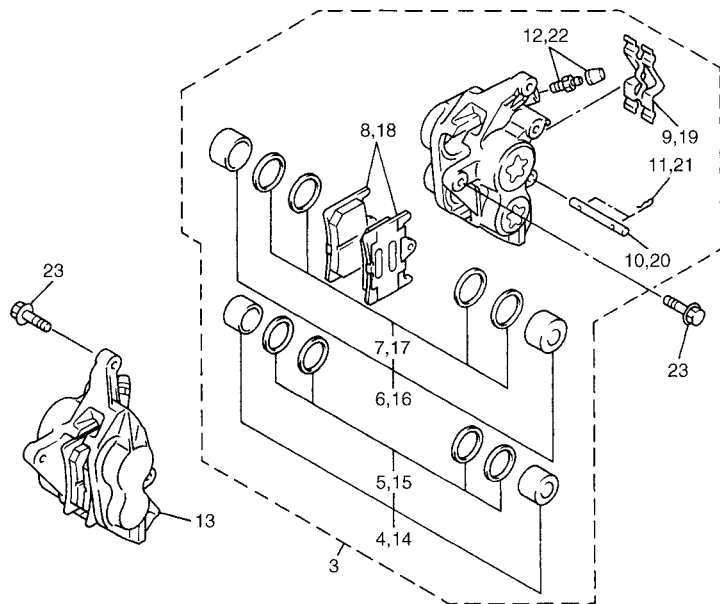
FIG. 30 FRONT BRAKE CALIPER



5LVH351-B300

REF. NO.	PART NO.	DESCRIPTION	1C21	1C25	REMARKS
1	5PX-2581T-00	DISC BRAKE ASSY	2	2	
2	90109-064G6	BOLT	12	12	
3	5DM-2580T-00	CALIPER ASSY (LEFT)	1	1	
4	4SV-W0057-00	.PISTON ASSY, CALIPER	1	1	
5	3MA-W0047-10	..CALIPER SEAL KIT	1	1	
6	4SV-W0057-10	.PISTON ASSY, CALIPER	1	1	
7	3GM-W0047-10	..CALIPER SEAL KIT	1	1	
8	4SV-W0045-00	.BRAKE PAD KIT	1	1	
9	4SV-25919-00	.SUPPORT, PAD	1	1	
10	4SV-25924-00	.PIN, PAD	1	1	
11	3GM-25925-00	.CLIP	2	2	
12	1J3-W0048-00	.BLEED SCREW KIT	1	1	
13	5DM-2580U-00	CALIPER ASSY (RIGHT)	1	1	
14	4SV-W0057-00	.PISTON ASSY, CALIPER	1	1	
15	3MA-W0047-10	..CALIPER SEAL KIT	1	1	
16	4SV-W0057-10	.PISTON ASSY, CALIPER	1	1	
17	3GM-W0047-10	..CALIPER SEAL KIT	1	1	
18	4SV-W0045-00	.BRAKE PAD KIT	1	1	
19	4SV-25919-00	.SUPPORT, PAD	1	1	
20	4SV-25924-00	.PIN, PAD	1	1	
21	3GM-25925-00	.CLIP	2	2	
22	1J3-W0048-00	.BLEED SCREW KIT	1	1	
23	90105-105A7	BOLT, FLANGE	4	4	

FIG. 31 REAR WHEEL

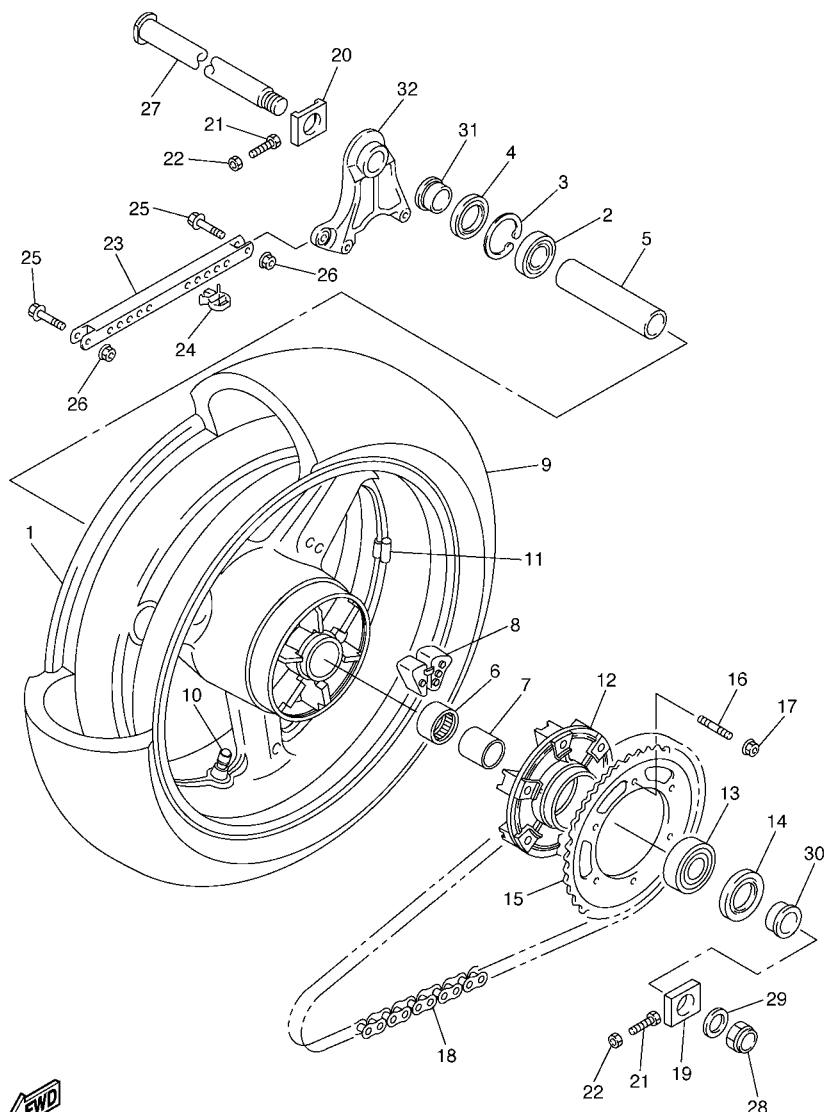

5LV1300-1310

REF. NO.	PART NO.	DESCRIPTION	1C21	1C25		REMARKS
1	5LV-25338-00-98	CAST WHEEL, REAR	1	1		LGB
2	93306-07806	BEARING	1	1		
3	99009-52500	CIRCLIP	1	1		
4	93106-35042	OIL SEAL	1	1		
5	5LV-25317-00	SPACER, BEARING	1	1		
6	93317-43580	BEARING	1	1		
7	4XV-25383-00	COLLAR, WHEEL	1	1		
8	5LV-25364-00	DAMPER	6	6		
9	*	TIRE (180/55ZR17M/C 73W MEZ4Y)	1	1		LM METZELER
10	93900-00030	VALVE, RIM (TR412)	1	1		TAIHEIYO
11	5MT-25398-00	BALANCER, WHEEL (10G)	1	1		UN
	5MT-25398-10	BALANCER, WHEEL (20G)	1	1		UN
	5MT-25398-20	BALANCER, WHEEL (30G)	1	1		UN
12	5JJ-25366-00	CLUTCH, HUB	1	1		
13	93306-20531	BEARING	1	1		
14	93106-40013	OIL SEAL	1	1		
15	5LV-25444-00	SPROCKET, DRIVEN (44T)	1	1		
16	90116-10485	BOLT, STUD	6	6		
17	95607-10200	NUT, SELF-LOCKING	6	6		
18	94582-05116	CHAIN (DID50VA8-116LE)	1	1		
19	4XV-25388-00	PULLER, CHAIN 1	1	1		
20	4XV-25389-00	PULLER, CHAIN 2	1	1		
21	90101-08766	BOLT	2	2		
22	95307-08600	NUT	2	2		
23	5LV-25371-00	BAR, TENSION	1	1		
24	90464-23239	CLAMP	1	1		
25	90105-083A9	BOLT, FLANGE	2	2		

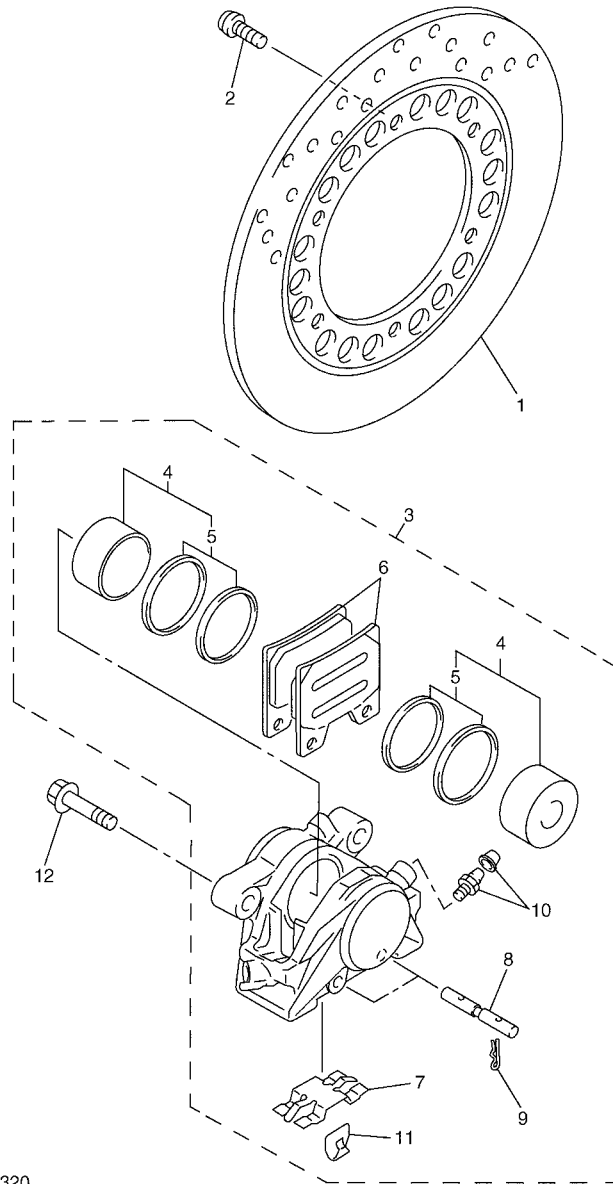

5LV1300-1320

FIG. 32 REAR BRAKE CALIPER

REF. NO.	PART NO.	DESCRIPTION	1C21	1C25			REMARKS
1	3GM-2582W-A0	DISC, REAR BRAKE 2	1	1			
2	90109-083G4	BOLT	6	6			
3	5LV-2580W-00	CALIPER ASSY, REAR 2	1	1			
4	5EA-W0057-50	.PISTON ASSY, CALIPER	1	1			
5	5EA-W0047-50	..CALIPER SEAL KIT	1	1			
6	5LV-W0046-50	.BRAKE PAD KIT 2	1	1			
7	5LV-25919-00	.SUPPORT, PAD	1	1			
8	5LV-25924-00	.PIN, PAD	2	2			
9	3GM-25925-00	.CLIP	4	4			
10	1J3-W0048-00	.BLEED SCREW KIT	2	2			
11	5LV-25849-00	.RETAINER, CALIPER	2	2			
12	90105-105A0	BOLT, FLANGE	2	2			

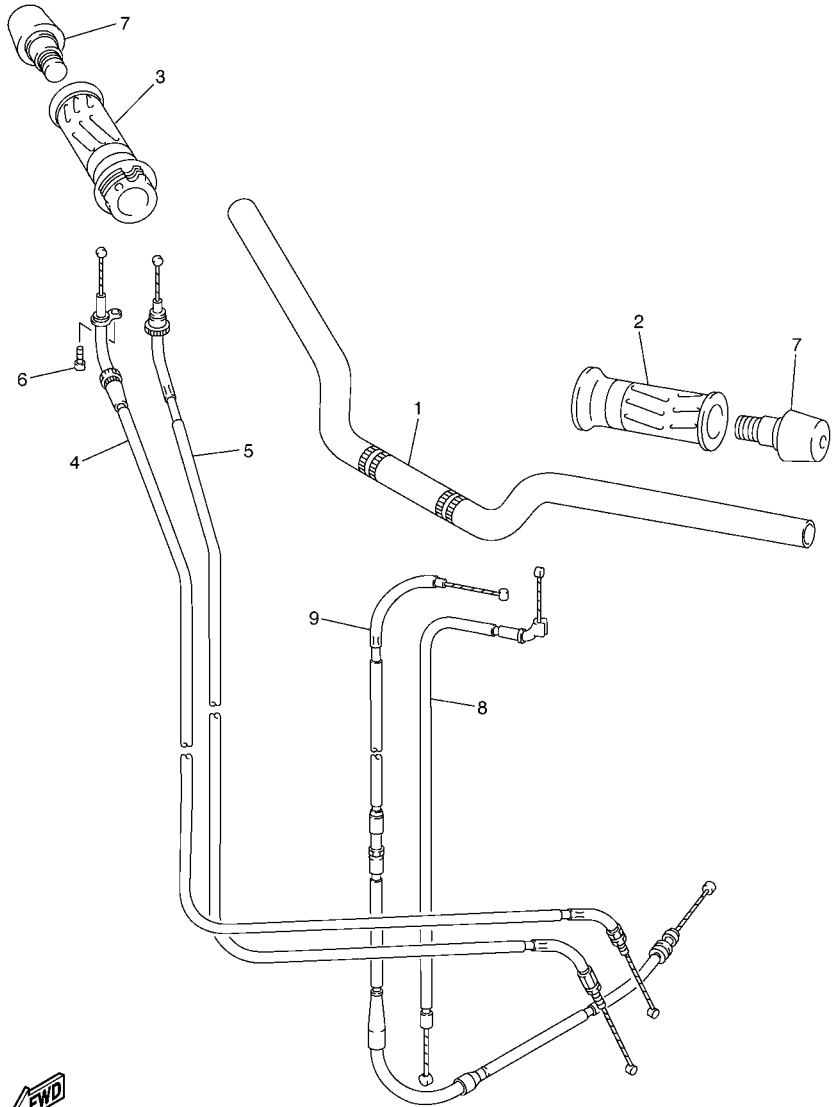

FWD
5LV1300-1330

FIG. 33 STEERING HANDLE & CABLE

REF. NO.	PART NO.	DESCRIPTION	1C21	1C25				REMARKS
1	5LV-26111-10	HANDLEBAR	1	1				
2	4YR-26241-01	GRIP (LEFT)	1	1				
3	4YR-26240-01	GRIP ASSY	1	1				
4	5LV-26311-00	CABLE, THROTTLE 1	1	1				
5	5LV-26312-00	CABLE, THROTTLE 2	1	1				
6	91317-05010	BOLT	1	1				
7	51J-26246-01	END, GRIP	2	2				
8	5LV-26330-00	STARTER CABLE ASSY	1	1				
9	5LV-26335-00	CABLE, CLUTCH	1	1				

FIG. 34 FRONT MASTER CYLINDER

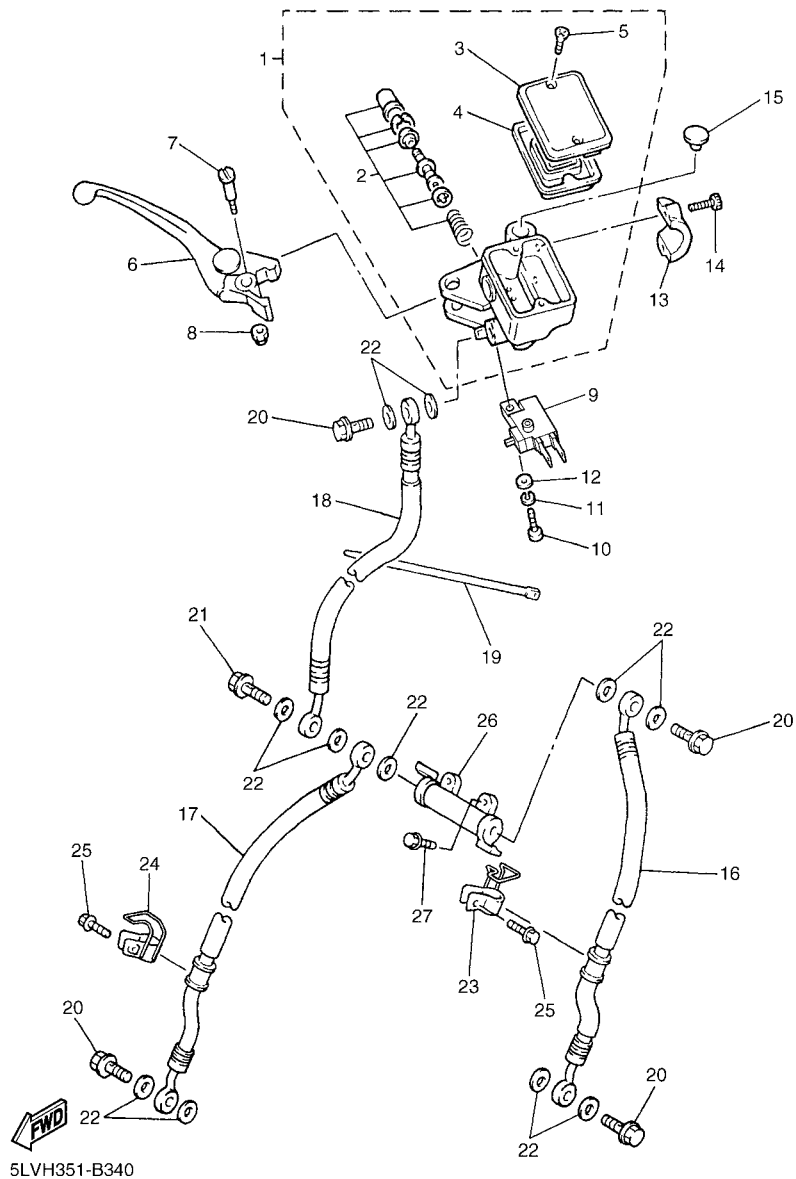

5LVH351-B340

REF. NO.	PART NO.	DESCRIPTION	1C21	1C25	REMARKS
1	5DM-W2587-01	MASTER CYLINDER SUB ASSY	1	1	
2	5DM-W0041-50	.CYLINDER KIT, MASTER	1	1	
3	4HM-W2585-01	.RESERVOIR CAP SET	1	1	
4	4HM-25854-00	.DIAPHRAGM, RESERVOIR	1	1	
5	98706-04012	.SCREW, FLAT HEAD	2	2	
6	5EB-83922-01	LEVER 2	1	1	
7	3FV-2589F-00	BOLT, LEVER	1	1	
8	95606-06100	NUT, U	1	1	
9	4HM-83980-00	FRONT STOP SWITCH ASSY	1	1	
10	98502-04012	SCREW, PAN HEAD	1	1	
11	92902-04100	WASHER, SPRING	1	1	
12	92902-04600	WASHER, PLATE	1	1	
13	4HM-25867-00	BRACKET, MASTER CYLINDER	1	1	
14	91316-06020	BOLT	2	2	
15	90338-09012	PLUG	1	1	
16	5LV-25872-01	HOSE, BRAKE 1	1	1	
17	5LV-25873-01	HOSE, BRAKE 2	1	1	
18	5LV-25874-01	HOSE, BRAKE	1	1	
19	1UA-82591-00	BAND	1	1	
20	90401-10159	BOLT, UNION	4	4	
21	90401-10160	BOLT, UNION	1	1	
22	90201-10118	WASHER, PLATE	11	11	
23	5LV-25875-01	HOLDER, BRAKE HOSE 1	1	1	
24	5LV-25876-01	HOLDER, BRAKE HOSE 2	1	1	
25	90105-060A0	BOLT, FLANGE	2	2	
26	42H-25885-01	JOINT	1	1	
27	95027-06020	BOLT, FLANGE	2	2	

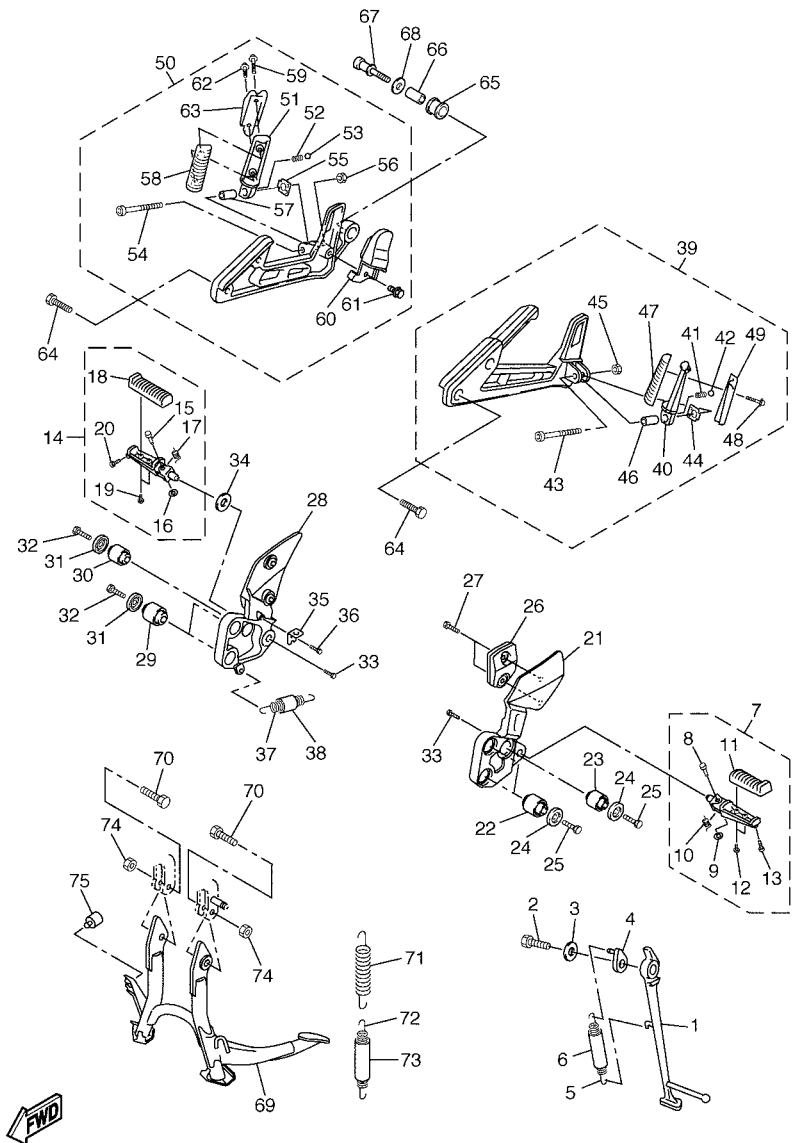

5LV1300-1351

FIG. 35 STAND & FOOTREST

REF. NO.	PART NO.	DESCRIPTION	1C21	1C25	REMARKS
1	5LV-27311-00	STAND, SIDE	1	1	
2	90101-08662	BOLT	1	1	
3	90201-081R9	WASHER, PLATE	1	1	
4	36Y-27352-00	HOOK, SIDE STAND	1	1	
5	90506-20006	SPRING, TENSION	1	1	
6	90445-197J2	HOSE (L60)	1	1	
7	5LV-27410-00	FRONT FOOTREST ASSY (LEFT)	1	1	
8	90243-08029	.PIN	1	1	
9	90201-06042	.WASHER, PLATE	1	1	
10	90508-20572	.SPRING, TORSION	1	1	
11	4BP-27413-00	.COVER, FOOTREST	1	1	
12	90157-05079	.SCREW, PAN HEAD	2	2	
13	90109-083E0	.BOLT	1	1	
14	5LV-27420-00	FRONT FOOTREST ASSY (RIGHT)	1	1	
15	90243-08029	.PIN	1	1	
16	90201-06042	.WASHER, PLATE	1	1	
17	90508-20572	.SPRING, TORSION	1	1	
18	4BP-27413-00	.COVER, FOOTREST	1	1	
19	90157-05079	.SCREW, PAN HEAD	2	2	
20	90109-083E0	.BOLT	1	1	
21	5LV-27442-01	BRACKET 2	1	1	
22	1NL-27424-00	DAMPER, FOOTREST 2	2	2	
23	3KJ-14737-00	DAMPER, MUFFLER	1	1	
24	90209-08295	WASHER	3	3	
25	90110-08220	BOLT, HEXAGON SOCKET HEAD	3	3	
26	5LV-2622H-00	WEIGHT	1	1	
27	90111-06005	BOLT	2	2	

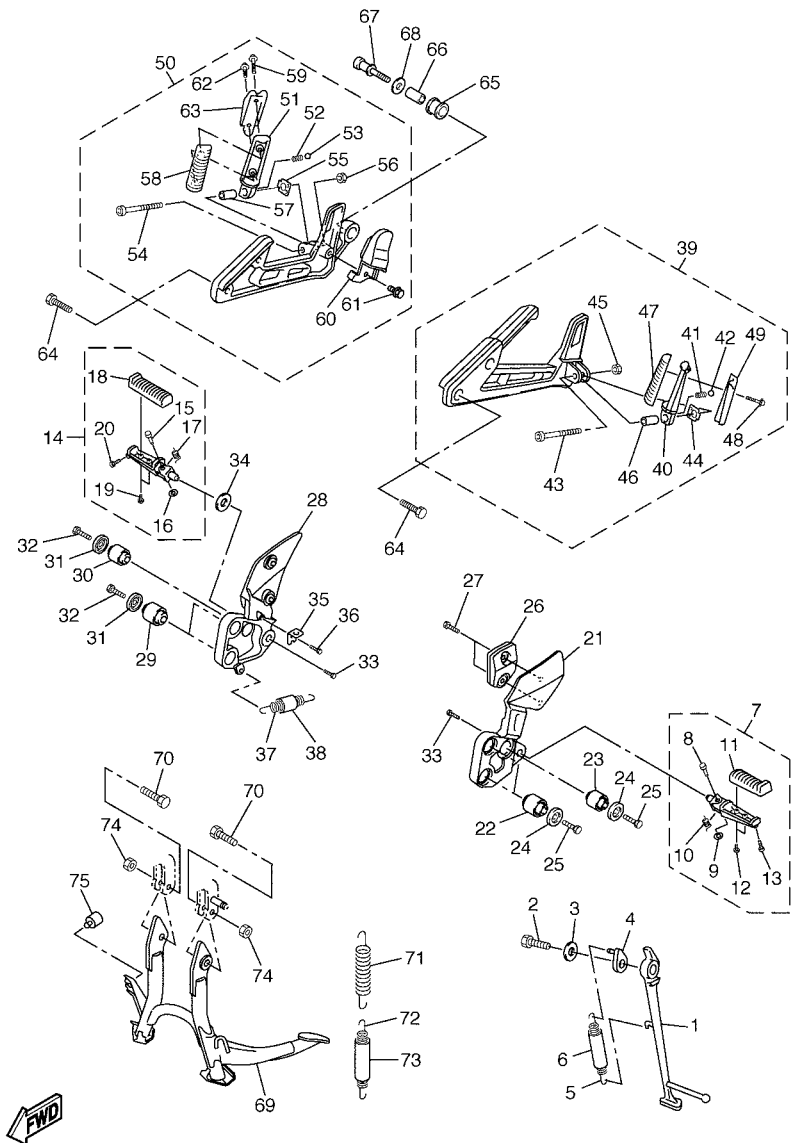

5LV1300-1351

FIG. 35 STAND & FOOTREST

REF. NO.	PART NO.	DESCRIPTION	1C21	1C25	REMARKS
28	5LV-27443-02	BRACKET 3	1	1	
29	1NL-27424-00	DAMPER, FOOTREST 2	2	2	
30	3KJ-14737-00	DAMPER, MUFFLER	1	1	
31	90209-08295	WASHER	3	3	
32	90110-08220	BOLT, HEXAGON SOCKET HEAD	3	3	
33	90109-103A9	BOLT	2	2	
34	90206-17084	WASHER, WAVE	1	1	
35	4DN-2144G-00	STAY, STOP SWITCH	1	1	
36	98507-06008	SCREW, PAN HEAD	1	1	
37	90506-20377	SPRING, TENSION	1	1	
38	90446-17346	HOSE	1	1	
39	5LV-27430-02	REAR FOOTREST ASSY 1	1	1	
40	5LV-27431-01	.FOOTREST, REAR 1	1	1	
41	90501-15001	.SPRING, COMPRESSION	1	1	
42	93501-04011	.BALL	1	1	
43	91314-06040	.BOLT	1	1	
44	5JJ-27437-00	.WASHER, SPECIAL	1	1	
45	95604-06200	.NUT, U FLANGE	1	1	
46	90387-06014	.COLLAR	1	1	
47	4BP-27413-00	.COVER, FOOTREST	1	1	
48	90159-05187	.SCREW, WITH WASHER	2	2	
49	5LV-2741A-00	.ARM 1	1	1	
50	5LV-27440-02	REAR FOOTREST ASSY 2	1	1	
51	5LV-27441-01	.FOOTREST, REAR 2	1	1	
52	90501-15001	.SPRING, COMPRESSION	1	1	
53	93501-04011	.BALL	1	1	
54	91314-06040	.BOLT	1	1	

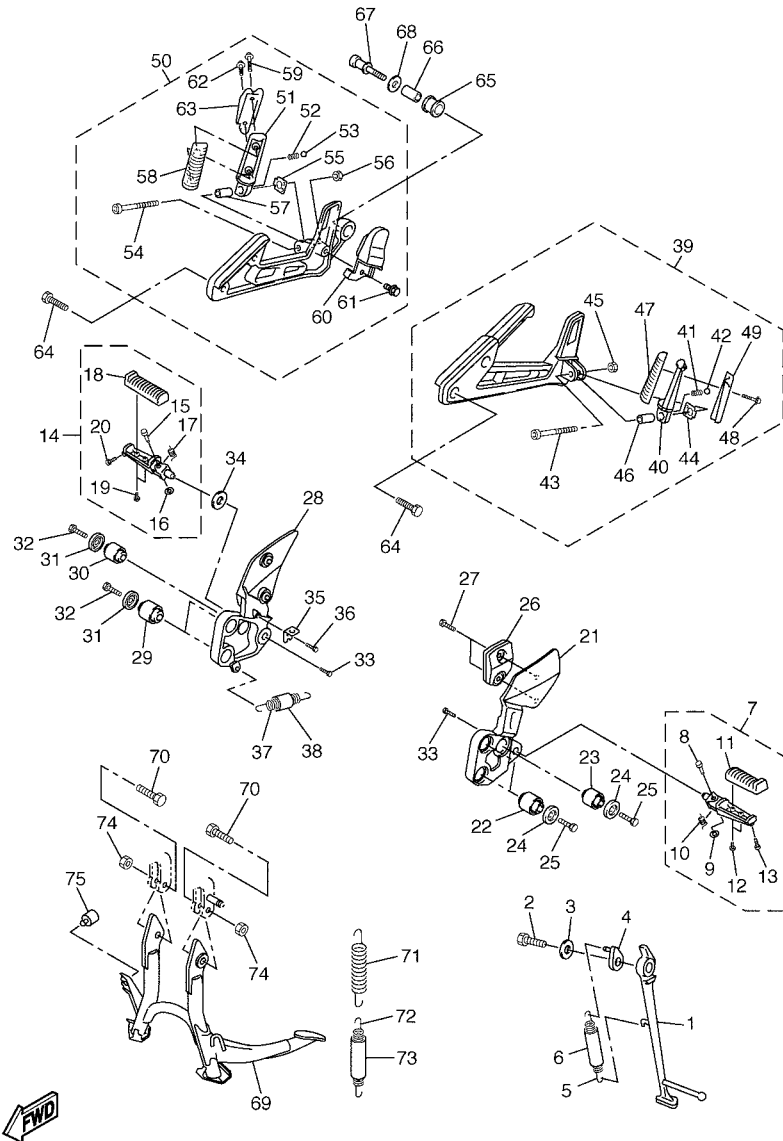

5LV1300-1351

FIG. 35 STAND & FOOTREST

REF. NO.	PART NO.	DESCRIPTION	1C21	1C25	REMARKS
55	5JJ-27437-00	.WASHER, SPECIAL	1	1	
56	95604-06200	.NUT, U FLANGE	1	1	
57	90387-06014	.COLLAR	1	1	
58	4BP-27413-00	.COVER, FOOTREST	1	1	
59	90159-05187	.SCREW, WITH WASHER	1	1	
60	5LV-2622J-00	.WEIGHT ASSY	1	1	
61	90105-08447	.BOLT, FLANGE	1	1	
62	90159-05004	.SCREW, WITH WASHER	1	1	
63	5LV-2741E-01	.ARM 2	1	1	
64	90109-087F1	BOLT	4	4	
65	36Y-27424-00	DAMPER, FOOTREST 2	1	1	
66	90387-10636	COLLAR	1	1	
67	5LV-27217-10	BOLT	1	1	
68	90201-10669	WASHER, PLATE	1	1	
69	5LV-27111-00	STAND, MAIN	1	1	
70	90109-100E6	BOLT	2	2	
71	90506-40508	SPRING, TENSION	1	1	
72	90506-23509	SPRING, TENSION	1	1	
73	90445-170K9	HOSE (L60)	1	1	
74	90185-10060	NUT, SELF-LOCKING	2	2	
75	1A0-27114-00	STOPPER, MAIN STAND	1	1	

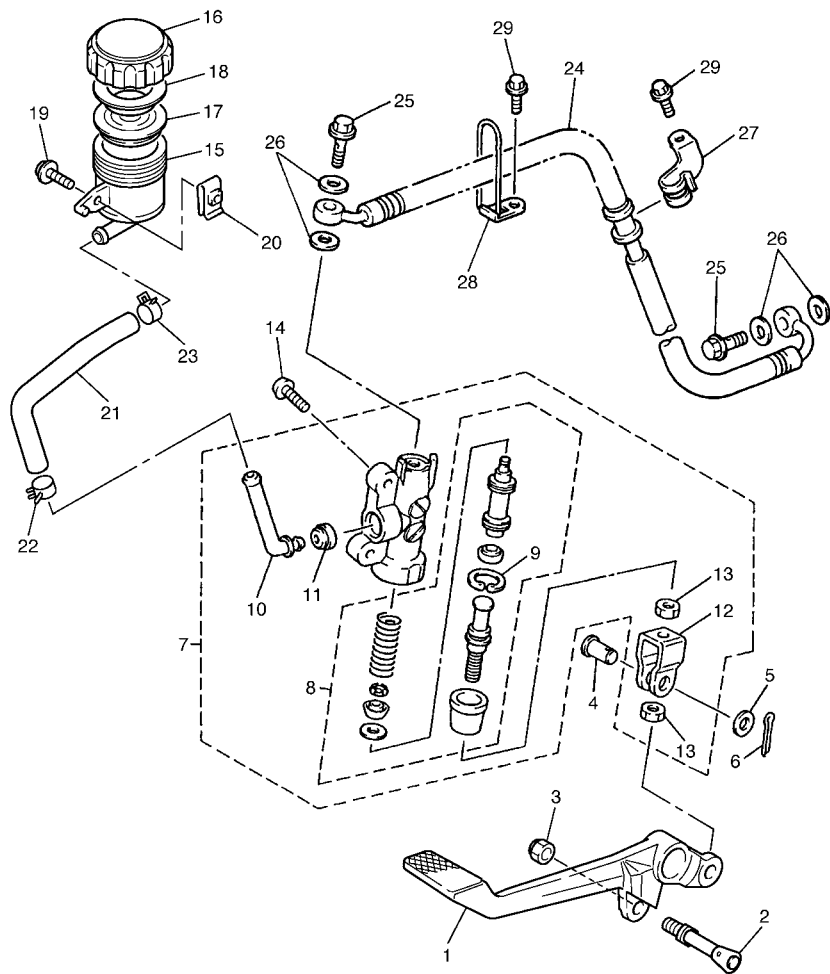



5LV8300-2360

FIG. 36 REAR MASTER CYLINDER

REF. NO.	PART NO.	DESCRIPTION	1C21	1C25	REMARKS
1	5LV-27211-00	PEDAL, BRAKE	1	1	
2	5LV-27813-00	PIN, PEDAL CRANK	1	1	
3	95604-08100	NUT, U	1	1	
4	90240-08124	PIN, CLEVIS	1	1	
5	90201-08083	WASHER, PLATE	1	1	
6	91401-20012	PIN, COTTER	1	1	
7	4BP-2583V-01	RR. MASTER CYLINDER ASSY.	1	1	
8	4BP-W0042-50	.CYLINDER KIT, MASTER	1	1	
9	3LN-2585G-00	..CIRCLIP	1	1	
10	4BP-2582A-00	.JOINT	1	1	
11	4BP-2585F-00	.BUSH	1	1	
12	4BP-27222-01	.JOINT	1	1	
13	90170-08010	.NUT	2	2	
14	92014-08020	BOLT, BUTTON HEAD	2	2	
15	47X-25894-00	TANK, RESERVOIR	1	1	
16	2KF-25852-50	CAP, RESERVOIR	1	1	
17	360-25854-01	DIAPHRAGM, RESERVOIR	1	1	
18	2GU-25855-00	BUSH, DIAPHRAGM	1	1	
19	90159-06085	SCREW, WITH WASHER	1	1	
20	90183-06053	NUT, SPRING	1	1	
21	5LV-25895-00	HOSE, RESERVOIR	1	1	
22	90467-14057	CLIP	1	1	
23	90467-13071	CLIP	1	1	
24	5LV-2581K-01	HOSE, BRAKE 5	1	1	
25	90401-10159	BOLT, UNION	2	2	
26	90201-10118	WASHER, PLATE	4	4	
27	4FM-25876-01	HOLDER, BRAKE HOSE 2	1	1	

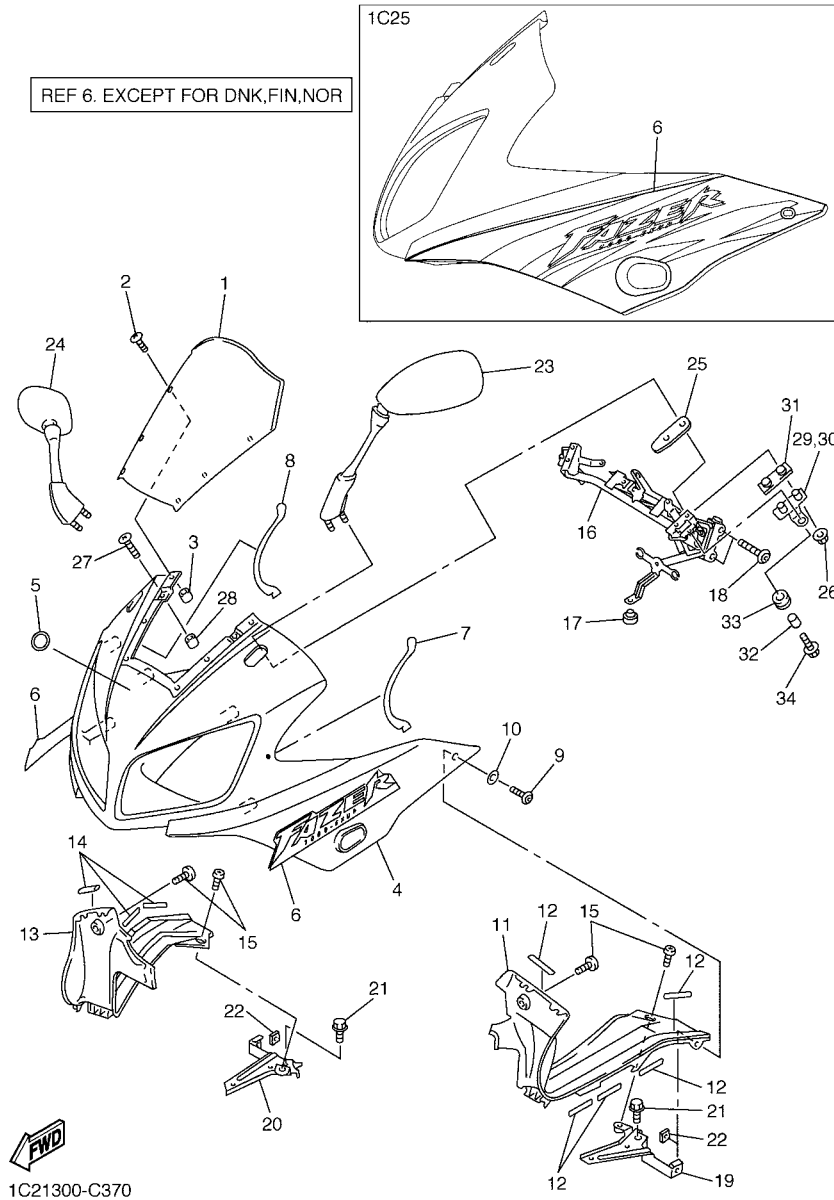
FIG. 37 COWLING 1



REF. NO.	PART NO.	DESCRIPTION	1C21	1C25	REMARKS
1	5LV-28381-00	WINDSHIELD	1	1	
2	90150-05023	SCREW, ROUND HEAD	6	6	
3	90179-05523	NUT	6	6	
4	5LV-2835G-00-P3	BODY, FRONT UPPER 1	1		UR DPBML
	5LV-2835G-00-P2	BODY, FRONT UPPER 1	1		UR S3
5	5LV-2836B-01	TUNING FORK MARK	1	1	
6	5LV-28315-40	EMBLEM	2		UR FOR DPBML
	5LV-28315-30	EMBLEM	2		UR FOR S3
7	5LV-28307-00	SEAL	1	1	
8	5LV-28307-10	SEAL	1	1	
9	90110-06200	BOLT, HEXAGON SOCKET HEAD	2	2	
10	90202-06170	WASHER, PLATE	2	2	
11	5LV-2836K-00	PANEL, INNER 1	1	1	
12	5LV-2834E-00	DAMPER 1	5	5	
13	5LV-2836L-00	PANEL, INNER 2	1	1	
14	5LV-2834E-00	DAMPER 1	5	5	
15	90154-05013	SCREW, BINDING	4	4	
16	5LV-28356-00	STAY 1	1	1	
17	18A-24724-00	DAMPER, SEAT	1	1	
18	90110-08071	BOLT, HEXAGON SOCKET HEAD	2	2	
19	5LV-2836A-00	BRACKET 1	1	1	
20	5LV-2836E-00	BRACKET 2	1	1	
21	95807-06010	BOLT, FLANGE	2	2	
22	90173-06017	NUT, SQUARE	2	2	
23	5LV-26280-00	REAR VIEW MIRROR ASSY (LEFT)	1	1	

REF 6. EXCEPT FOR DNK,FIN,NOR

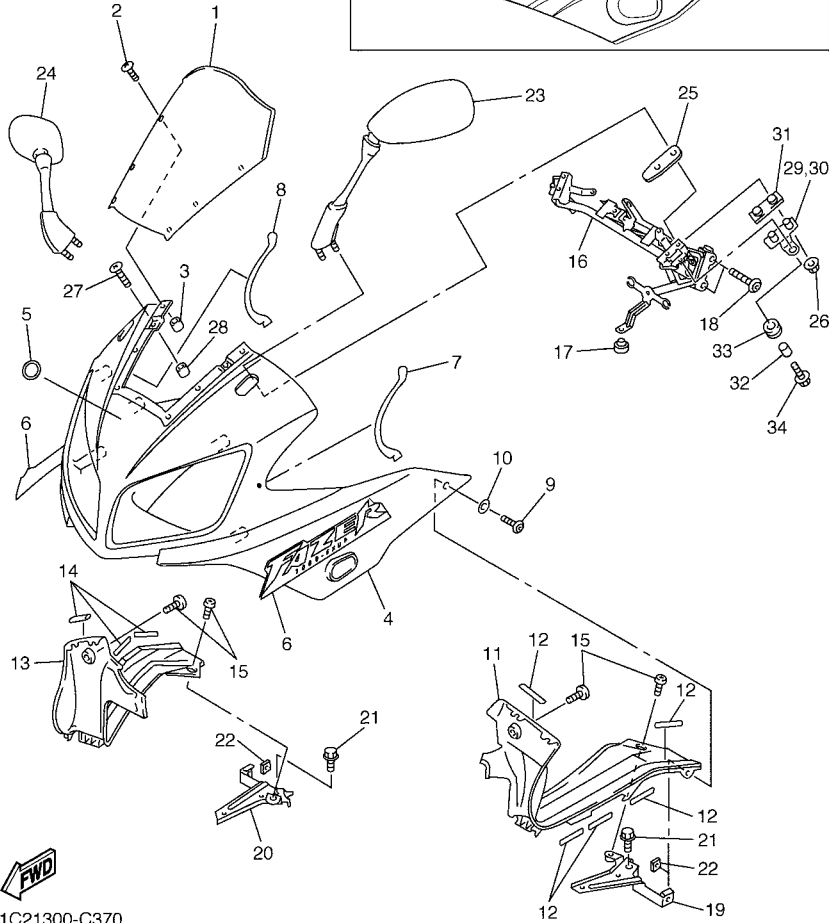
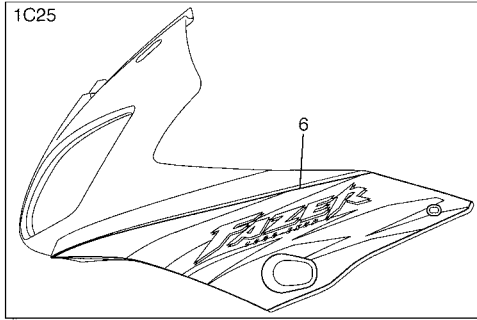

1C21300-C370

FIG. 37 COWLING 1

REF. NO.	PART NO.	DESCRIPTION	1C21	1C25				REMARKS
24	5LV-26290-00	REAR VIEW MIRROR ASSY (RIGHT)	1	1				
25	4SV-26298-00	PLATE, MIRROR FITTING 1	2	2				
26	95707-06500	NUT, FLANGE	4	4				
27	90154-05007	SCREW, BINDING	2	2				
28	90179-05523	NUT	2	2				
29	5LV-28336-00	PLATE	1	1				
30	5LV-28337-00	HOLDER	1	1				
31	5LV-28371-00	DAMPER	2	2				
32	90560-06201	SPACER	2	2				
33	90480-13003	GROMMET	2	2				
34	95027-06016	BOLT, FLANGE	2	2				

FIG. 38 GENERATOR

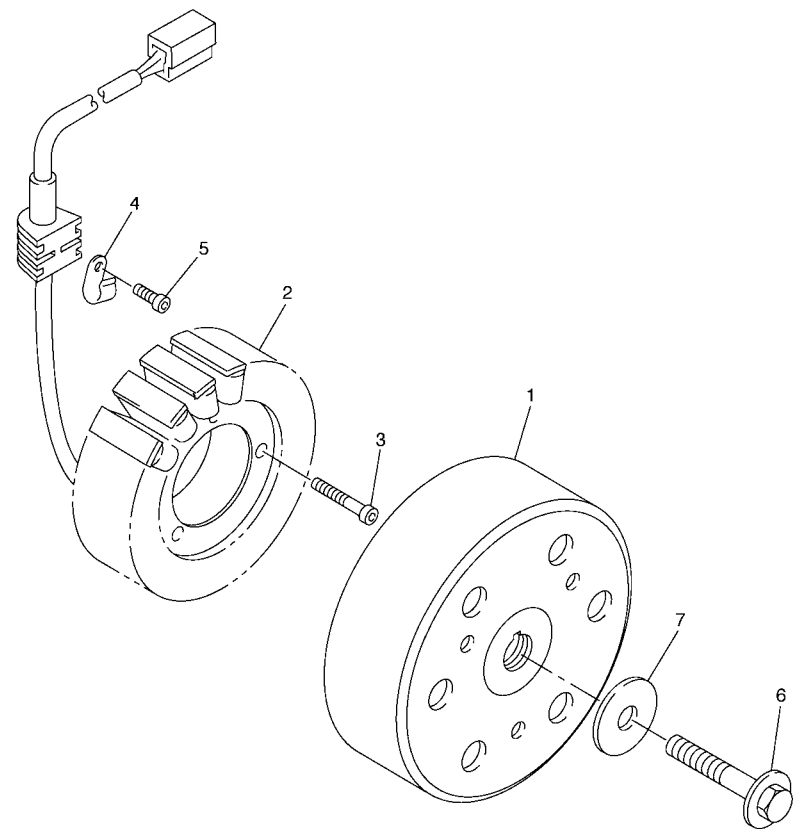

REF. NO.	PART NO.	DESCRIPTION	1C21	1C25				REMARKS
1	4XV-81450-00	ROTOR ASSY	1	1				
2	5LV-81410-00	STATOR ASSY	1	1				
3	90149-06013	SCREW	3	3				
4	90462-10182	CLAMP	1	1				
5	91317-06012	BOLT	1	1				
6	90105-105A6	BOLT, FLANGE	1	1				
7	90201-103U7	WASHER, PLATE	1	1				

FWD
5LV1300-1380

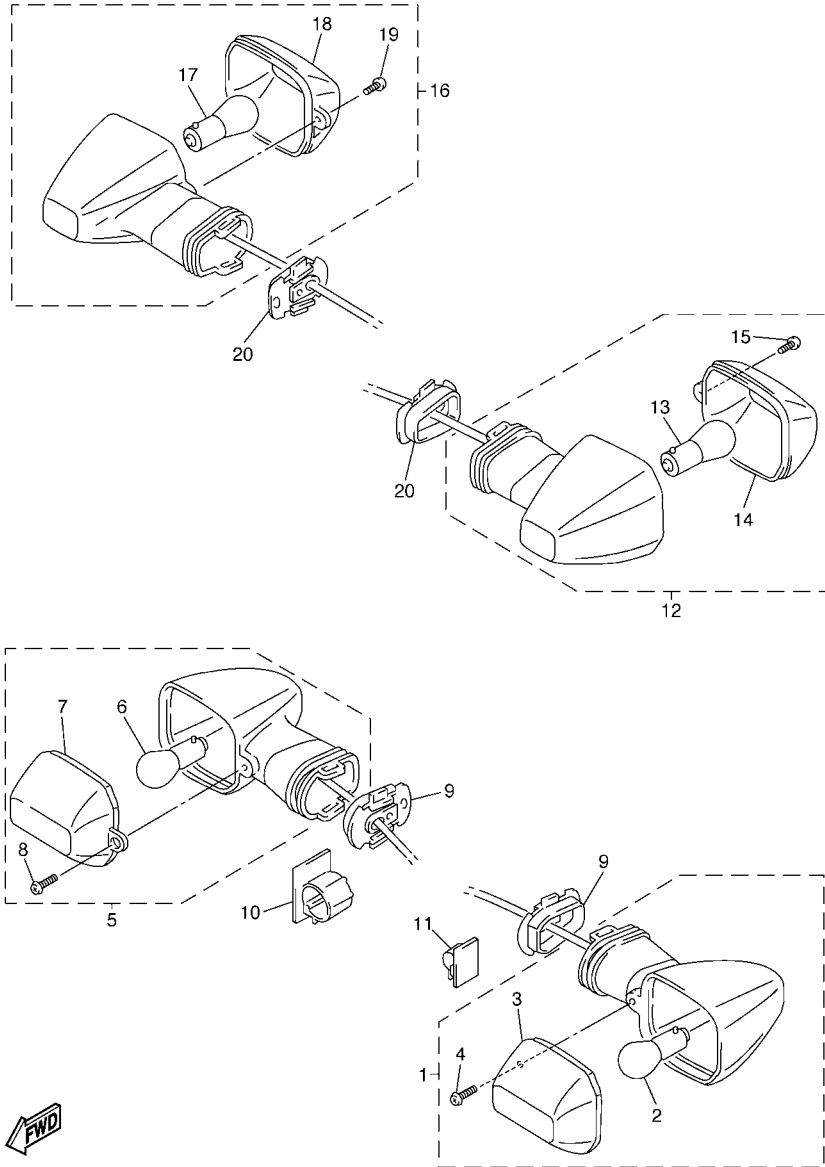

5LV1300-1400

FIG. 40 FLASHER LIGHT

REF. NO.	PART NO.	DESCRIPTION	1C21	1C25			REMARKS
1	5DM-83310-00	FRONT FLASHER LIGHT ASSY 1	1	1			
2	306-83311-40	.BULB, FLASHER (12V-21W)	1	1			
3	4JH-83332-00	.LENS, FLASHER	1	1			
4	97702-40610	.SCREW, TAPPING	1	1			
5	5DM-83320-00	FRONT FLASHER LIGHT ASSY 2	1	1			
6	306-83311-40	.BULB, FLASHER (12V-21W)	1	1			
7	4JH-83342-00	.LENS, FLASHER 2	1	1			
8	97702-40610	.SCREW, TAPPING	1	1			
9	5DM-8331L-00	PLATE, STOPPER	2	2			
10	90464-20003	CLAMP	1	1			
11	90464-62085	CLAMP	1	1			
12	5LV-83330-00	REAR FLASHER LIGHT ASSY 1	1	1			
13	306-83311-40	.BULB, FLASHER (12V-21W)	1	1			
14	4JH-83342-00	.LENS, FLASHER 2	1	1			
15	97702-40610	.SCREW, TAPPING	1	1			
16	5LV-83340-00	FLASHER LIGHT ASSY 2	1	1			
17	306-83311-40	.BULB, FLASHER (12V-21W)	1	1			
18	4JH-83332-00	.LENS, FLASHER	1	1			
19	97702-40610	.SCREW, TAPPING	1	1			
20	5DM-8331L-00	PLATE, STOPPER	2	2			

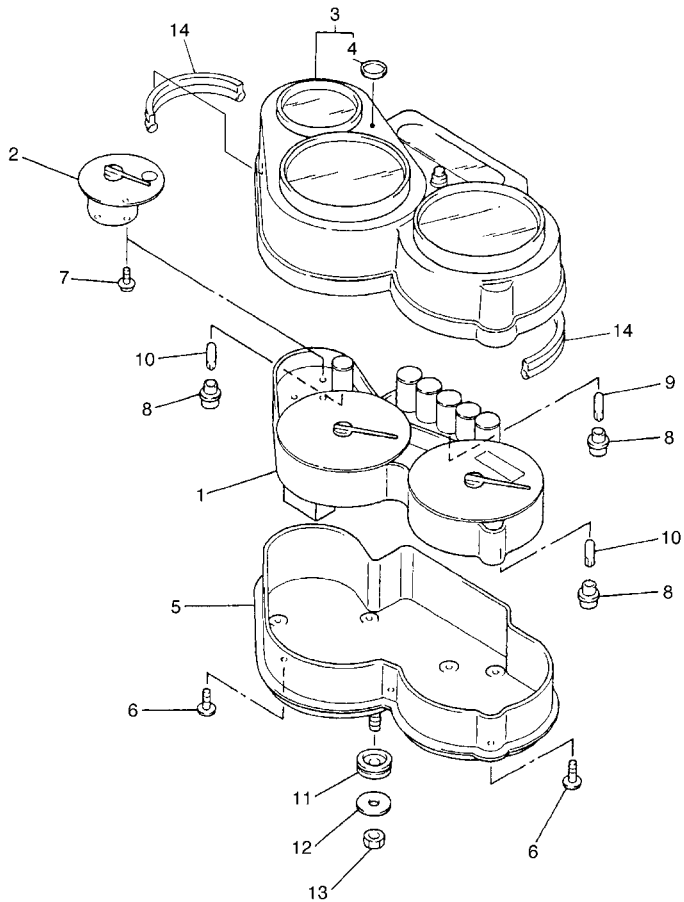

FIG. 41 METER

REF. NO.	PART NO.	DESCRIPTION			REMARKS
			1C21	1C25	
1	5LV-83570-40	SPEEDOMETER ASSY (KM/H)	1		
2	5LV-85750-00	FUEL METER ASSY	1	1	
3	5LV-8353E-00	CASE, METER UPPER	1	1	
4	5DM-2341B-00	.EMBLEM	1	1	
5	5LV-83572-00	CASE, SPEEDOMETER LOWER	1	1	
6	97707-40018	SCREW, TAPPING	7	7	
7	4YR-8362Y-00	SCREW, SPECIAL	3	3	
8	4YR-83534-00	SOCKET, NEUTRAL	9	9	
9	4YR-83517-00	BULB (12V-1.4W T5)	5	5	
10	4YR-83517-10	BULB (12V-2W T5)	4	4	
11	90480-14585	GROMMET	3	3	
12	90201-06380	WASHER, PLATE	3	3	
13	95307-06600	NUT	3	3	
14	5LV-28346-10	MOLE 2	2	2	



5LV8300-2410

FIG. 42 HEADLIGHT

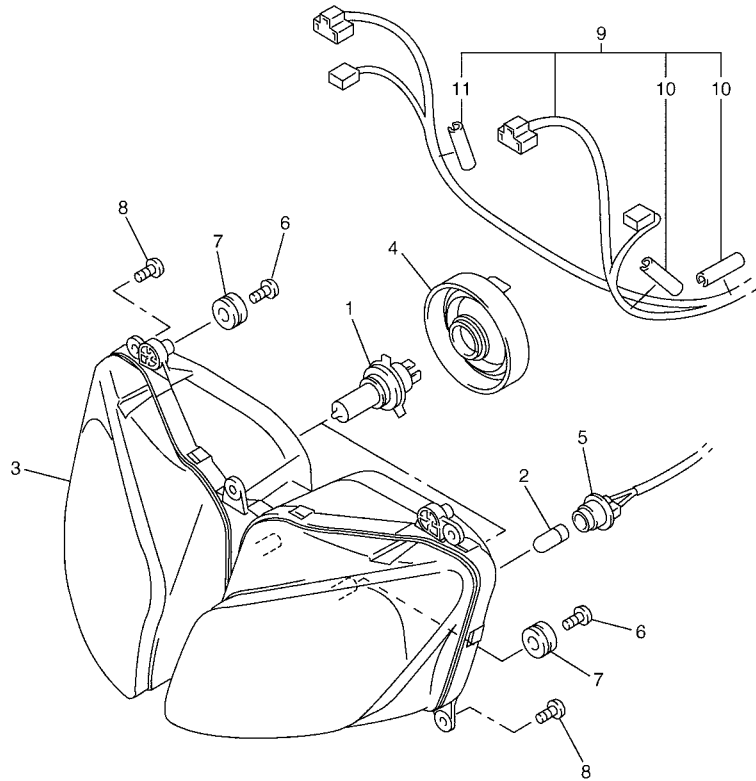

REF. NO.	PART NO.	DESCRIPTION	TC21	TC25	REMARKS
1	8V0-84314-10	BULB,HEADLIGHT (12V-60/55W)	2	2	(H4)HALOGEN
2	4SV-84347-00	BULB (12V-5W)	2	2	
3	5LV-84310-10	HEADLIGHT UNIT ASSY	1		FOR ZAF
4	5LV-84397-00	COVER, SOCKET	2	2	
5	5LV-84312-00	HOLDER, SOCKET	2	2	
6	90164-05014	SCREW, TAPPING	4	4	
7	90480-14229	GROMMET	4	4	
8	97707-50016	SCREW, TAPPING	5	5	
9	5LV-84359-20	CORD, HEADLIGHT	1	1	
10	5LV-84553-00	.DAMPER	2	2	
11	5LV-84559-00	.DAMPER	1	1	



5LV8300-2420

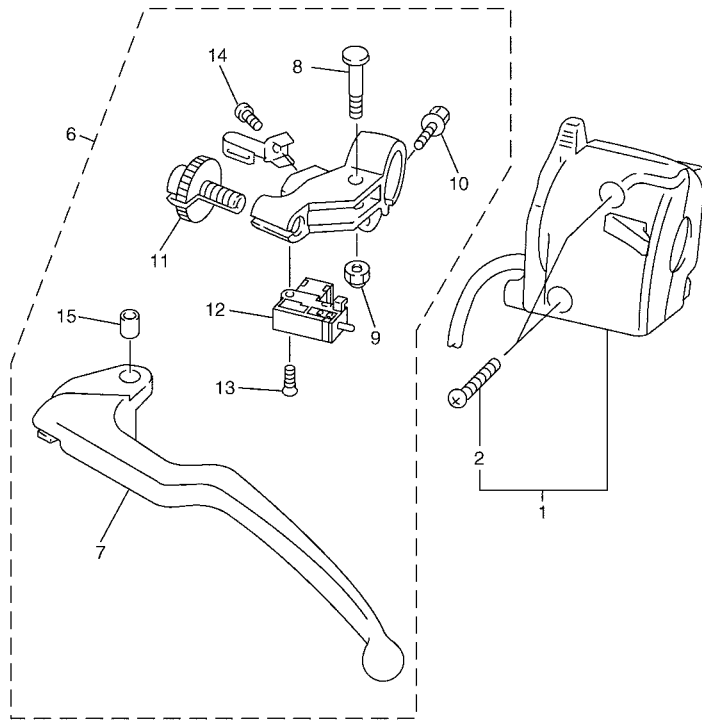
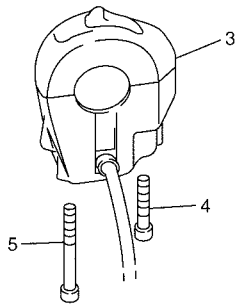

5LVH351-B440

FIG. 44 HANDLE SWITCH & LEVER

REF. NO.	PART NO.	DESCRIPTION	1C21	1C25	REMARKS
1	5LV-83969-00	SWITCH, HANDLE 5	1	1	
2	98507-05025	.SCREW, PAN HEAD	2	2	
3	5LV-83975-02	SWITCH, HANDLE 2	1	1	
4	91317-05030	BOLT	1	1	
5	91317-05050	BOLT	1	1	
6	5LV-82910-01	LEVER HOLDER ASSY (LEFT)	1	1	
7	4XV-83912-11	.LEVER 1	1	1	
8	4XV-83945-00	.BOLT, LEVER	1	1	
9	95607-06100	.NUT, U	1	1	
10	95027-06020	.BOLT, FLANGE	1	1	
11	5LV-83951-00	.BOLT, CABLE ADJUSTING	1	1	
12	3YX-82917-01	.SWITCH	1	1	
13	98704-03020	.SCREW, FLAT HEAD	1	1	
14	98507-04010	.SCREW, PAN HEAD	1	1	
15	5JJ-83913-00	.COLLAR, LEVER 1	1	1	

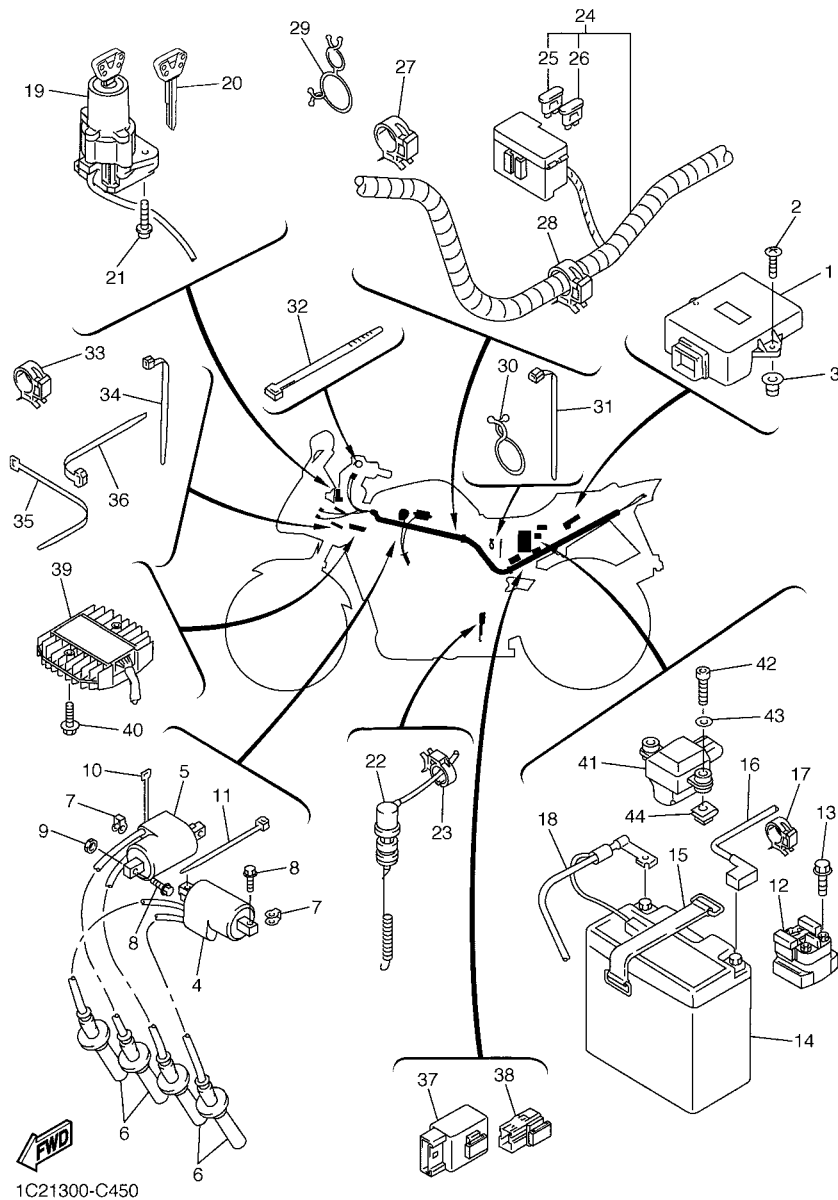

FIG. 45 ELECTRICAL 1

REF. NO.	PART NO.	DESCRIPTION	1C21	1C25	REMARKS
1	5LV-82305-40	IGNITOR UNIT ASSY	1	1	
2	97707-50020	SCREW, TAPPING	2	2	
3	90269-08058	RIVET	2	2	
4	5LV-82310-00	IGNITION COIL ASSY	1	1	
5	5LV-82320-00	IGNITION COIL ASSY	1	1	
6	4XV-82370-01	PLUG CAP ASSY	4	4	
7	5LV-82317-00	DAMPER, IGNITION COIL	4	4	
8	97080-06020	BOLT	4	4	
9	95380-06600	NUT, HEXAGON	1	1	
10	90464-12045	CLAMP	1	1	
11	90464-13073	CLAMP	1	1	
12	4YR-81940-00	STARTER RELAY ASSY	1	1	
13	95027-06008	BOLT, FLANGE	2	2	
14	5EA-82100-11	BATTERY ASSY (GS GT14B-4)	1	1	
15	26L-82131-00	BAND, BATTERY	1	1	
16	5LV-82115-00	WIRE, PLUS LEAD	1	1	
17	90464-10190	CLAMP	1	1	
18	5LV-82116-10	WIRE, MINUS LEAD	1	1	
19	5LV-82501-20	MAIN SWITCH STEERING LOCK	1	1	
20	4BH-82511-09	BLANK KEY	1	1	AP
21	90109-080G5	BOLT	2	2	
22	5LV-82530-00	STOP SWITCH ASSY	1	1	
23	90464-08189	CLAMP	1	1	
24	5LV-82590-20	WIRE HARNESS ASSY	1	1	
25	5JJ-82151-30	.FUSE (10A-BL)	4	4	
26	5JJ-82151-20	.FUSE (20A-BL)	4	4	
27	90464-25217	CLAMP	2	2	

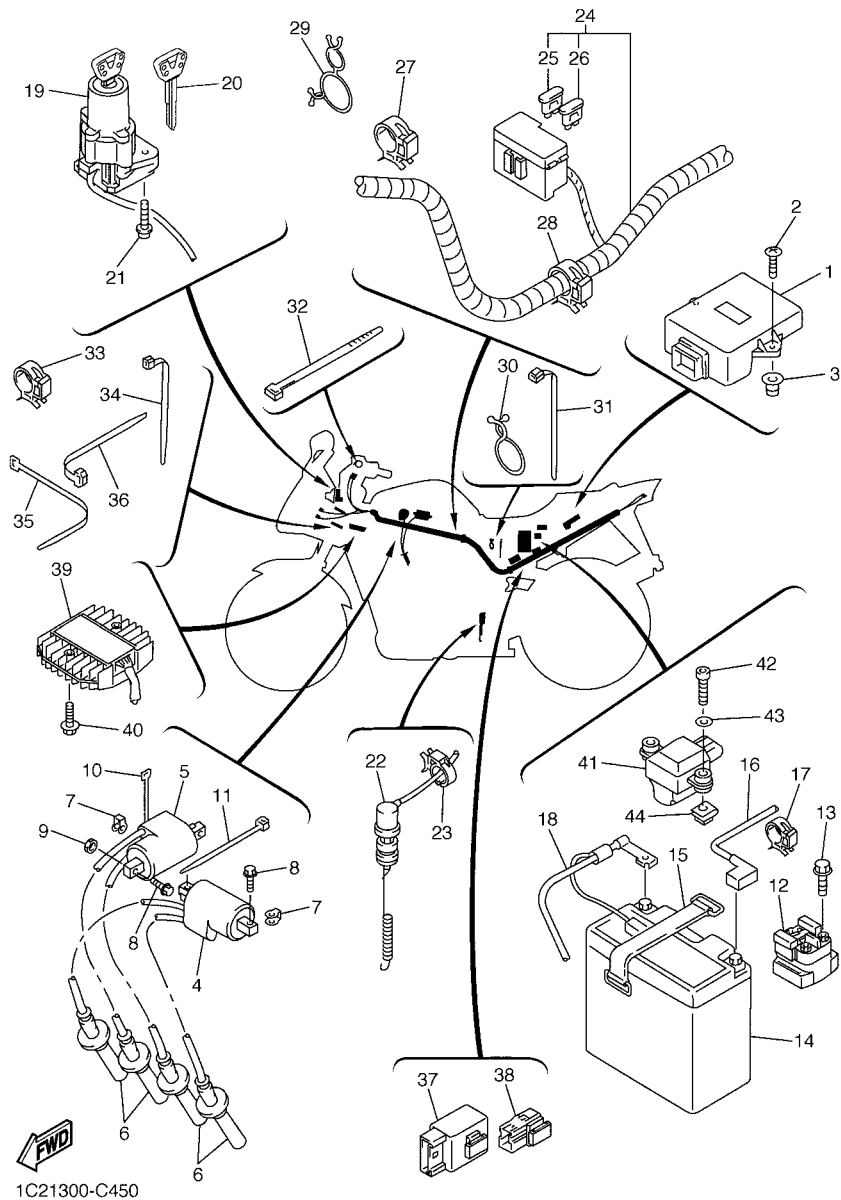
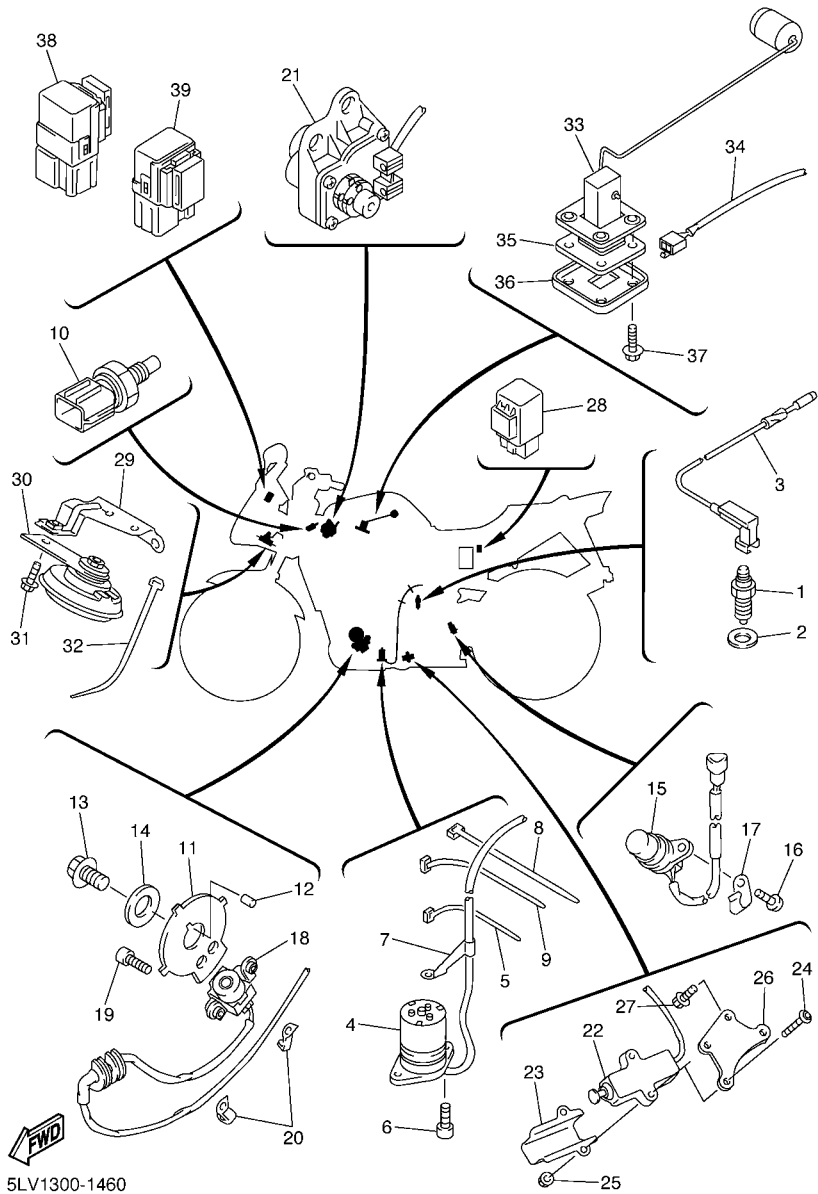

FIG. 45 ELECTRICAL 1

REF. NO.	PART NO.	DESCRIPTION	1C21	1C25	REMARKS
28	90464-25217	CLAMP	1	1	
29	90464-25098	CLAMP	1	1	
30	90464-23041	CLAMP	2	2	
31	90464-13073	CLAMP	1	1	
32	437-83936-01	BAND, SWITCH CORD	2	2	
33	90464-15192	CLAMP	1	1	
34	90464-13077	CLAMP	2	2	
35	90464-13073	CLAMP	1	1	
36	1UA-82591-00	BAND	1	1	
37	5EB-81950-20	RELAY ASSY	1	1	
38	5JJ-81950-20	RELAY ASSY	1	1	
39	5FL-81960-00	RECTIFIER & REGULATOR ASSY	1	1	
40	95807-06020	BOLT, FLANGE	2	2	
41	5LV-82576-00	EMERGENCY STOP SWITCH ASSY	1	1	
42	91317-04025	BOLT	2	2	
43	90201-042E0	WASHER, PLATE	2	2	
44	90183-04039	NUT, SPRING	2	2	



5LV1300-1460

FIG. 46 ELECTRICAL 2

REF. NO.	PART NO.	DESCRIPTION	1C21	1C25	REMARKS
1	3GB-82540-01	NEUTRAL SWITCH ASSY	1	1	
2	90430-10148	GASKET	1	1	
3	5LV-82541-00	WIRE, LEAD	1	1	
4	5LV-85720-01	OIL LEVEL GAUGE ASSY	1	1	
5	5Y9-12491-00	CLAMP 1	1	1	
6	91317-06014	BOLT	2	2	
7	90465-08013	CLAMP	1	1	
8	90464-13073	CLAMP	1	1	
9	90464-13077	CLAMP	1	1	
10	5JJ-83591-00	THERMO UNIT	1	1	
11	4XV-81673-00	ROTOR	1	1	
12	93604-29151	PIN, DOWEL	1	1	
13	90105-10290	BOLT, FLANGE	1	1	
14	90201-107K6	WASHER, PLATE	1	1	
15	5LV-83755-00	SENSOR, SPEED	1	1	
16	91317-06014	BOLT	1	1	
17	90465-08028	CLAMP	1	1	
18	5LV-81670-01	PICK-UP ASSY	1	1	
19	90110-06018	BOLT, HEXAGON SOCKET HEAD	2	2	
20	90465-08191	CLAMP	2	2	
21	5LV-85820-00	SERVO MOTOR ASSY	1	1	
22	5PX-82566-70	SWITCH, SIDE STAND	1	1	
23	5JJ-82388-00	PLATE	1	1	
24	92017-05025	BOLT, BUTTON HEAD	2	2	
25	95607-05200	NUT, U FLANGE	2	2	
26	5LV-8252H-00	PLATE	1	1	
27	90105-06020	BOLT, FLANGE	2	2	

NUMERICAL INDEX

PART NO.	GRID NO.	PART NO.	GRID NO.	PART NO.	GRID NO.	PART NO.	GRID NO.	PART NO.	GRID NO.	PART NO.	GRID NO.
5LV-11101-01	B - 2	3LN-12153-20	B - 5	5LV-1243F-00	B - 10	16G-13569-00	B - 13	5EL-14480-00	C - 3	5DM-14987-00	C - 4
5LV-11101-10	B - 2	3FV-12153-30	B - 5	5LV-1244G-00	B - 10	5LV-13586-01	B - 13	5LV-14485-00	B - 13	5EA-14987-10	C - 4
4KG-1111G-00	B - 2	3LN-12153-30	B - 5	4XV-12450-00	B - 7	5LV-13596-01	B - 13	583-14561-00	C - 2	4SV-14987-20	C - 4
3TJ-11133-10	B - 2	1HX-12168-00	B - 4	5LV-12461-00	B - 9	5LV-13892-00	B - 13	5DM-14561-00	C - 2	4SV-14987-30	C - 4
1WG-11133-11	B - 2	1HX-12168-20	B - 4	22W-12462-00	B - 9	5LV-13895-00	B - 13	5EL-14561-00	C - 2	5EA-14996-00	C - 4
4XV-11145-00	C - 7	1HX-12168-40	B - 4	5LV-12464-00	B - 9	4XV-13898-00	B - 12	1FN-14565-00	C - 2	4SV-14996-40	C - 4
4XV-11165-00	C - 7	1HX-12168-60	B - 4	5LV-12465-00	B - 10	4SV-13907-02	E - 2	4WM-14565-00	C - 4	5LV-15100-01	C - 7
5LV-11166-00	C - 7	1HX-12168-80	B - 4	5LV-12467-00	B - 10	5LV-13926-00	B - 13	5DM-14565-00	C - 3	5LV-15100-10	C - 7
5LV-11181-00	B - 2	1HX-12168-A0	B - 4	4XV-12469-00	B - 8	5LV-13971-00	E - 2	4XY-14589-00	C - 3	5LV-15113-00	C - 10
5LV-11191-00	B - 2	1HX-12168-F0	B - 4	5LV-1246F-00	B - 10	5EA-14103-00	C - 4	4SV-14592-00	C - 4	5JJ-15163-00	C - 14
5LV-11191-10	B - 2	1HX-12168-H1	B - 4	5LV-12470-00	B - 10	5MP-14105-00	C - 2	5LV-14610-01	C - 5	2H7-15361-00	C - 7
5LV-11193-00	B - 2	1HX-12168-K1	B - 4	5LV-12481-01	B - 7	4KM-14107-15	C - 2	4FM-14613-00	C - 5	3F9-15362-00	C - 9
214-11198-01	B - 12	1HX-12168-M1	B - 4	5LV-12482-00	B - 8	5DM-1410A-00	C - 2	4SV-14638-00	C - 5	5LV-15411-00	C - 9
5LV-1130E-01	C - 5	1HX-12168-R1	B - 4	5LV-12483-00	B - 8	5LV-14112-00	C - 2	5PW-14683-00	C - 5	5LV-15411-10	C - 9
5LV-11411-00	B - 3	1HX-12168-U1	B - 4	5LV-12484-00	B - 9	5DM-14141-40	C - 2	5LV-14710-01	C - 5	4XV-15416-00	C - 9
3GM-11416-00	B - 3	1HX-12168-W1	B - 4	4XV-12485-00	B - 7	4KM-14142-15	C - 2	4XV-14714-00	C - 5	5LV-15416-00	C - 9
3GM-11416-10	B - 3	1HX-12168-Y1	B - 4	5LV-12485-00	B - 8	354-14147-00	C - 3	4KM-14714-01	B - 15	5LV-15418-00	C - 9
3GM-11416-20	B - 3	1HX-12169-11	B - 5	5Y9-12491-00	F - 13	36Y-14147-00	C - 4	3KJ-14737-00	E - 11	5LV-15418-10	C - 9
3GM-11416-A0	B - 3	1HX-12169-31	B - 5	5LV-12551-00	B - 9	5EA-14148-00	C - 4	5LV-14803-00	B - 15	5LV-15421-00	C - 9
3GM-11416-B0	B - 3	1HX-12169-50	B - 5	5LV-12552-00	B - 9	127-14186-00	C - 2	5JJ-14811-00	C - 5	5LV-15421-10	C - 9
4XV-11549-00	B - 3	1HX-12169-70	B - 5	4XV-12576-00	B - 8	4KP-14191-00	C - 3	4SV-14821-00	C - 5	5EG-15425-00	C - 10
5LV-11603-00	B - 3	1HX-12169-90	B - 5	5LV-12576-00	B - 10	4KM-14194-00	C - 3	5LV-14826-00	C - 5	5LV-15425-00	C - 10
4XV-11631-10	B - 3	1HX-12169-E0	B - 5	5LV-12577-00	B - 8	3JE-14197-00	C - 3	5LV-14849-00	C - 5	5LV-15441-01	C - 10
4XV-11633-00	B - 3	1HX-12169-G0	B - 5	5LV-12578-00	B - 8	4SV-14197-00	C - 4	2TK-14865-01	C - 5	4XV-15441-00	C - 9
5PW-11650-00	B - 3	1HX-12169-J0	B - 5	5LV-12579-00	B - 8	5LV-14197-00	B - 13	5EA-14867-00	C - 3	5LV-15456-00	C - 9
5JW-11654-00	B - 3	1HX-12169-L0	B - 5	5LV-12588-00	B - 9	4KM-14216-00	C - 3	5LV-14867-00	B - 15	4XV-15461-00	C - 9
3GM-11656-00	B - 3	1HX-12169-N0	B - 5	5LV-12589-00	B - 10	1HX-14231-17	C - 3	5LV-14872-00	B - 15	4XV-15463-00	C - 10
3GM-11656-10	B - 3	1HX-12169-T0	B - 5	1AE-12591-01	B - 9	1HX-14231-25	C - 3	5LV-14873-00	B - 15	5PW-15515-00	C - 11
3GM-11656-A0	B - 3	5JJ-12171-00	B - 6	5LV-12822-00	B - 12	3G2-14231-26	C - 2	5LV-14881-00	B - 15	4XV-15517-00	C - 11
3GM-11656-B0	B - 3	4XV-12176-00	B - 6	5JJ-13161-00	B - 12	3G2-1423A-59	C - 2	5JJ-14882-00	B - 15	4XV-15521-00	C - 11
4XV-12111-00	B - 4	5JJ-12181-00	B - 6	5JJ-1316E-00	B - 11	3G2-1423A-77	C - 2	5LV-14882-00	B - 15	4XV-15570-00	C - 11
4XV-12112-00	B - 4	5LV-12210-00	B - 6	4XV-13310-00	B - 7	5LV-14261-00	C - 2	5LV-14883-00	B - 15	5LV-16150-00	C - 12
4XV-12113-00	B - 4	4FM-12213-00	B - 6	4XV-13318-00	B - 12	5AP-14280-00	C - 3	5LV-14900-00	C - 2	4XV-16154-00	C - 13
4XV-12114-00	B - 4	5BE-12241-00	B - 6	4XV-13327-00	B - 11	5HK-14280-00	C - 3	5LV-14901-00	C - 2	5LV-16154-00	C - 12
1HX-12116-01	B - 4	4XV-12251-00	B - 6	4XV-13336-00	B - 7	4KG-14285-00	C - 4	5LV-14902-00	C - 2	5LV-16309-09	C - 13
1HX-12117-00	B - 4	4XV-12252-00	B - 6	5PW-13354-01	C - 13	4NK-14327-00	C - 3	5LV-14903-00	C - 2	4FN-16321-00	C - 12
1WG-12117-00	B - 4	5LV-12405-00	B - 9	4XV-13355-00	B - 7	5EL-14396-00	C - 4	5LV-14904-00	C - 2	5LV-16321-00	C - 12
1HX-12118-00	B - 4	5LV-1240J-00	B - 10	4XV-13411-00	B - 11	5LV-14401-00	B - 13	5LV-1490J-00	C - 2	5LV-16321-10	C - 12
1WG-12118-00	B - 4	5LV-1240K-00	B - 10	4XV-13412-00	B - 11	5LV-14402-01	B - 13	5LV-1490J-10	C - 2	5LV-16321-20	C - 12
4SV-12119-00	B - 4	5LP-12411-00	B - 9	5LV-13414-00	B - 12	5LV-14417-00	B - 14	3EN-1490K-00	C - 4	168-16324-00	C - 12
4TV-12119-00	B - 4	5LV-12417-00	B - 9	4XV-13416-00	B - 12	5LV-14418-00	B - 14	5EL-14918-00	C - 2	168-16325-00	C - 12
5LV-12121-00	B - 4	4XV-12421-00	B - 7	5LV-13417-00	B - 12	5LV-14419-00	B - 14	5DM-14919-00	C - 4	31A-16325-00	C - 12
3GM-12126-00	B - 4	4XV-12422-00	B - 7	5GH-13440-00	B - 12	5LV-1443E-00	B - 13	5LV-14919-00	C - 4	5LV-16340-00	C - 13
3FV-12153-00	B - 5	1UF-12435-00	B - 10	5LV-13470-00	B - 12	5LV-14451-00	B - 13	5LV-14933-00	C - 2	132-16346-00	D - 3
3LN-12153-00	B - 5	11H-12438-10	B - 7	4XV-13473-00	B - 12	4XY-14452-00	B - 13	4SV-14935-00	C - 4	5EB-16351-01	C - 12
3FV-12153-10	B - 5	4XV-12439-00	B - 7	5LV-13474-00	B - 13	5LV-14453-00	B - 13	5DM-14936-00	C - 4	5LV-16356-00	C - 12
3LN-12153-10	B - 5	5LV-1243A-00	B - 9	4XV-13475-00	B - 12	1AE-14457-00	B - 13	5AP-14940-00	C - 2	5LV-16371-00	C - 12
3FV-12153-20	B - 5	5LV-1243E-00	B - 10	5PW-13490-00	B - 12	5LV-14463-00	B - 13	5DM-14985-00	C - 2	5LV-16382-00	C - 12

NUMERICAL INDEX

PART NO.	GRID NO.	PART NO.	GRID NO.	PART NO.	GRID NO.	PART NO.	GRID NO.	PART NO.	GRID NO.	PART NO.	GRID NO.
5LV-16383-00	C - 12	5LV-21511-00-P2	D - 6	5LV-2318Y-00	D - 13	5LV-2474A-00-P3	D - 7	4FM-25876-01	E - 14	5LV-27813-00	E - 14
5LV-16384-00	C - 12	5LV-21511-00-P3	D - 6	5LV-23317-01	D - 12	5LV-2474A-00-P4	D - 7	5LV-25876-01	E - 10	5LV-28100-00	D - 7
5JJ-17121-01	C - 14	5LV-21511-00-P5	D - 6	4TX-2331G-00	D - 13	5LV-2474W-00-P2	D - 7	42H-25885-01	E - 10	4PT-28217-00	D - 8
5JJ-17131-00	C - 14	5LV-21611-00	D - 6	5LV-23340-00	D - 14	5LV-2474W-00-P3	D - 7	4BH-25886-02	E - 15	5LV-28307-00	F - 2
5JJ-17151-00	C - 14	4HM-2162A-00	D - 6	5LV-23377-00	F - 14	5LV-2474W-00-P4	D - 7	47X-25894-00	E - 14	5LV-28307-10	F - 2
5JJ-17161-00	C - 14	5LV-2162A-00	D - 6	1W1-23416-00	D - 12	4HM-2478E-00	E - 3	5LV-25895-00	E - 14	5LV-28315-30	F - 2
5JJ-17211-00	C - 15	4HM-21647-00	D - 6	26H-23418-01	D - 12	4BP-24792-00	E - 3	3FV-2589F-00	E - 10	5LV-28315-40	F - 2
5JJ-17221-00	C - 14	5LV-21651-00-P2	D - 7	5DM-2341B-00	F - 7	4XV-25117-00	E - 4	4SV-25919-00	E - 5	5LV-28336-00	F - 3
5JJ-17231-00	C - 15	5LV-21651-00-P3	D - 7	3VD-23434-00	D - 12	4XV-25168-01-98	E - 4	5LV-25919-00	E - 8	5LV-28337-00	F - 3
5JJ-17241-00	C - 14	5LV-21651-00-P4	D - 7	4H7-23441-00-98	D - 12	4XV-25181-00	E - 4	4SV-25924-00	E - 5	5LV-28346-10	F - 7
5JJ-17251-00	C - 15	5LV-21669-00	F - 9	5LV-23442-01	D - 12	5LV-25317-00	E - 6	5LV-25924-00	E - 8	5LV-2834E-00	F - 2
5PW-17261-00	C - 14	5LV-21711-00	D - 8	5LV-23445-00	D - 12	5LV-25338-00-98	E - 6	3GM-25925-00	E - 5	5LV-28356-00	F - 2
5LV-17402-00	C - 14	5LV-21721-00	D - 8	3FV-23462-00	D - 12	5LV-25364-00	E - 6			5LV-2835G-00-P2	F - 2
5LV-17411-00	C - 14	5LV-2172W-00	D - 8	341-23469-00	D - 12	5JJ-25366-00	E - 6	5LV-26111-10	E - 8	5LV-2835G-00-P3	F - 2
4XV-17460-00	C - 15	5JJ-2172X-00	D - 6	5LV-23472-00	D - 12	5LV-25371-00	E - 6	5LV-2622H-00	E - 11	5LV-2835G-00-P5	F - 2
5LV-18101-00	D - 3	5LV-2174X-00	D - 8	5VX-2411B-00	D - 15	4FM-25381-10	E - 7	5LV-2622J-00	E - 13	5LV-2836A-00	F - 2
5LV-18110-00	D - 3	1AA-21815-00	D - 8	4YR-24181-00	D - 15	4XV-25383-00	E - 6	4YR-26240-01	E - 9	5LV-2836B-01	F - 2
5EB-18112-01	D - 3	5LV-21871-00	D - 8	5DM-24181-00	D - 15	5LV-25383-00	E - 7	4YR-26241-01	E - 9	5LV-2836E-00	F - 2
5EB-18113-00	D - 3	1AA-21874-00	D - 8	5LV-24181-00	D - 15	4XV-25388-00	E - 6	51J-26246-01	E - 9	5LV-2836K-00	F - 2
5LV-18115-00	D - 3	5LV-22110-00	D - 9	5LV-24181-10	D - 15	4XV-25389-00	E - 6	5LV-26280-00	F - 2	5LV-2836L-00	F - 2
5LV-18116-00	D - 3	5LV-22110-10	D - 9	5LV-24182-00	E - 2	5MT-25398-00	E - 4	5LV-26290-00	F - 3	5LV-28371-00	F - 3
4XV-18127-00	D - 3	5JJ-22128-00	D - 9	5LV-24183-00	E - 2			4SV-26298-00	F - 3	5LV-28381-00	F - 2
5JJ-18140-00	D - 3	3GM-22141-01	D - 9	5LV-24183-10	D - 15	5MT-25398-10	E - 4	5LV-26311-00	E - 9	5LV-28390-30	F - 2
4XV-18154-00	D - 3	5LV-22151-01	D - 9	2GH-24186-00	D - 15			5LV-26312-00	E - 9	5LV-81410-00	F - 4
4XV-18511-00	D - 2	5LV-2217A-00	D - 9	5LV-24191-01	D - 15	5MT-25398-20	E - 4	5LV-26330-00	E - 9	4XV-81450-00	F - 4
5JJ-18512-00	D - 2	5LV-2217M-00	D - 9	5LV-24311-00	E - 2			5LV-26335-00	E - 9	5LV-81670-01	F - 13
4XV-18513-00	D - 2	3FV-22184-00	D - 9	5LV-24312-00	E - 2	5LV-25444-00	E - 6	5LV-27111-00	E - 13	4XV-81673-00	F - 13
4XV-18531-00	D - 2	4BH-2219X-00	D - 4	5LV-24398-00	E - 2	5DM-2580T-00	E - 5	1A0-27114-00	E - 13	3AJ-81801-00	F - 5
4XV-18536-00	D - 2	5LV-22210-00	D - 11	5EL-24411-00	C - 2	5DM-2580U-00	E - 5	5LV-27211-00	E - 14	5LV-81815-00	F - 5
5LV-18540-00	D - 2	3YF-22216-01	D - 11	2VN-24500-01	D - 15	5LV-2580W-00	E - 8	5LV-27217-10	E - 13	3AJ-81826-00	F - 5
136-18542-00	D - 2	5LV-22311-00	D - 10	4X8-24512-00	D - 15	5LV-25819-00	E - 7	4BP-27222-01	E - 14	4XV-8182A-00	F - 5
5LV-21110-20	D - 4	5LV-23102-10	D - 13	3AJ-24523-00	E - 2	5LV-2581K-01	E - 14	5LV-27311-00	E - 11	11H-81844-00	F - 5
5LV-21150-10	D - 4	5LV-23103-10	D - 13	3AJ-24534-00	D - 15	5PX-2581T-00	E - 5	36Y-27352-00	E - 11	1FK-81847-00	F - 5
4XV-2116A-00	D - 4	5LV-23106-00	D - 13	1FK-24560-10	E - 2	4BP-2582A-00	E - 14	5LV-27410-00	E - 11	4XV-81890-00	F - 5
4XV-2116J-00	D - 4	5LV-23107-00	D - 13	5JJ-24602-00	E - 2	3GM-2582W-A0	E - 8	4BP-27413-00	E - 11	4YR-81940-00	F - 11
5LV-2117E-00	D - 6	5LV-23110-00	D - 13	4BP-24705-00	E - 3	4BP-2583V-01	E - 14	5LV-2741A-00	E - 12	5JJ-81950-10	F - 14
5LV-2117F-00	D - 4	5LV-23111-10	D - 13	5LV-2470F-10	E - 3	5LV-25849-00	E - 8	5LV-2741E-01	E - 13	5EB-81950-20	F - 12
5LV-2117M-00	D - 4	4TX-23115-00	D - 13	5LV-24723-00	D - 7	2KF-25852-50	E - 14	5LV-27420-00	E - 11	5JJ-81950-20	F - 12
1JK-21268-00	D - 5	5LV-23118-00	D - 13	5LV-24723-10	D - 7	4HM-25854-00	E - 10	1NL-27424-00	E - 11		F - 14
4DN-21268-00	D - 9	4KM-23123-01	D - 14	18A-24724-00	F - 2	360-25854-01	E - 14	36Y-27424-00	E - 13	5FL-81960-00	F - 12
5DM-21296-00	D - 15	4TX-23125-A0	D - 13	3L7-24724-00	D - 7	2GU-25855-00	E - 14	4XV-27424-00	C - 5	5EA-82100-11	F - 11
3YX-21308-00	E - 3	4TX-23135-A0	D - 13	5LV-24724-00	D - 7	4BP-2585F-00	E - 14	5LV-27430-02	E - 12	5LV-82115-00	F - 11
5DM-21346-00	D - 15	5LV-23141-00	D - 13	5LV-24724-10	D - 7	3LN-2585G-00	E - 14	5LV-27431-01	E - 12	5LV-82116-10	F - 11
5LV-21346-00	D - 15	4TX-23144-00	D - 13	4HM-24728-00	E - 3	4HM-25867-00	E - 10	5JJ-27437-00	E - 12	26L-82131-00	F - 11
5LV-21400-00	D - 4	4TX-23145-00	D - 13	5LV-24730-10	E - 3	5LV-25872-01	E - 10	5LV-27440-02	E - 12	4HM-82131-00	D - 6
3YX-2143A-00	D - 4	4TX-23156-00	D - 13	5LV-24737-00	E - 3	5LV-25873-01	E - 10	5LV-27441-01	E - 12	4J2-82131-01	E - 3
4DN-2144G-00	E - 12	5LV-23170-00	D - 13	1T4-24741-00	E - 3	5LV-25874-01	E - 10	5LV-27442-01	E - 11	5JJ-82151-20	F - 11
4X7-2149Y-00	B - 13	5LV-23173-00	D - 13	5LV-2474A-00-P2	D - 7	5LV-25875-01	E - 10	5LV-27443-02	E - 12	5JJ-82151-30	F - 11

NUMERICAL INDEX

PART NO.	GRID NO.	PART NO.	GRID NO.	PART NO.	GRID NO.	PART NO.	GRID NO.	PART NO.	GRID NO.	PART NO.	GRID NO.
5LV-82305-40	F - 11	5LV-83969-00	F - 10	90105-06154	B - 7	90111-06019	D - 3	90183-06023	D - 6	90209-25342	C - 14
5LV-82310-00	F - 11	5LV-83975-02	F - 10	90105-07342	B - 6	90111-10004	D - 4	90183-06053	D - 6	90209-25349	C - 14
5LV-82317-00	F - 11	4HM-83980-00	E - 10	90105-08015	C - 7	90116-10485	E - 6		E - 14	90209-25350	C - 14
5LV-82320-00	F - 11	5LV-84310-00	F - 8	90105-08042	D - 4	90116-10619	C - 7	90185-10060	E - 13	90209-30343	C - 14
4XV-82370-01	F - 11	5LV-84310-10	F - 8	90105-083A9	E - 6	90119-05071	F - 14	90185-12119	D - 9	90209-30344	C - 14
5JJ-82388-00	F - 13	5LV-84312-00	F - 8	90105-08447	E - 13	90119-06007	D - 10	90185-18104	D - 9	90209-30345	C - 14
5LV-82501-20	F - 11	8V0-84314-10	F - 8	90105-093A5	C - 7	90119-06096	D - 6	90185-24165	E - 7	90215-20231	C - 12
5LV-82509-00	F - 14	4SV-84347-00	F - 8	90105-10027	D - 4	90119-06108	D - 8	90185-04018	D - 6	90215-30233	C - 15
4BH-82511-09	F - 11	5LV-84359-20	F - 8	90105-10028	D - 4	90119-06118	D - 9	90201-042E0	F - 12	90240-08124	E - 14
5LV-8252H-00	F - 13	5LV-84397-00	F - 8	90105-10290	F - 13	90119-06187	C - 5	90201-0507A	C - 5	90243-08029	E - 11
5LV-82530-00	F - 11	5LV-84553-00	F - 8	90105-10376	D - 9	90119-06205	D - 6	90201-05725	D - 7	90267-40029	B - 14
3GB-82540-01	F - 13	5LV-84559-00	F - 8	90105-105A0	E - 8	90149-06011	E - 2	90201-06042	E - 11	90267-40076	D - 6
5LV-82541-00	F - 13	5JJ-84710-01	F - 9	90105-105A6	F - 4	90149-06013	F - 4	90201-06071	B - 9	90269-07077	D - 7
5PX-82566-70	F - 13	1A2-84714-41	F - 9	90105-105A7	E - 5	90149-06165	D - 8	90201-06380	F - 7	90269-08058	F - 11
5LV-82576-00	F - 12	5JJ-84735-00	F - 9	90109-063F1	D - 7	90149-06286	C - 14	90201-08083	E - 14	90338-08226	D - 6
5LV-82590-20	F - 11	3Y6-85130-02	D - 7	90109-064G6	E - 5	90149-06298	D - 4	90201-08089	C - 11	90338-09012	E - 10
1UA-82591-00	E - 2	5LV-85720-01	F - 13	90109-065G3	C - 7	90149-06308	E - 3	90201-081R9	E - 11	90338-16262	C - 7
	E - 10	5LV-85750-00	F - 7	90109-066F0	B - 2	90150-05023	F - 2	90201-08612	C - 5	90338-20263	C - 7
	F - 12	5LV-85752-00	F - 14	90109-080G5	F - 11	90150-05039	D - 7	90201-087F0	D - 7	90340-14132	B - 12
5LV-82910-01	F - 10	4US-85753-00	F - 14	90109-081G0	D - 15	90153-06029	B - 8	90201-096J9	C - 7	90340-27129	B - 2
3YX-82917-01	F - 10	2JG-85757-00	F - 14	90109-083E0	E - 11	90154-05007	F - 3	90201-10013	B - 2	90340-32002	C - 9
5DM-83310-00	F - 6	5LV-85820-00	F - 13	90109-083G4	E - 8	90154-05013	F - 2	90201-10118	E - 10	90340-32116	C - 9
306-83311-40	F - 6	4XY-85885-00	C - 4	90109-087F1	E - 13	90154-06005	B - 14		E - 14	90387-06008	D - 7
5DM-8331L-00	F - 6	5DM-W0041-50	E - 10	90109-100E6	E - 13	90154-06061	D - 6	90201-10119	C - 13	90387-06014	E - 12
5DM-83320-00	F - 6	4BP-W0042-50	E - 14	90109-103A9	E - 12	90157-05079	E - 11	90201-10141	D - 12	90387-06022	D - 10
5LV-83330-00	F - 6	4SV-W0045-00	E - 5	90109-10662	D - 11	90159-05004	E - 13	90201-101J1	D - 9	90387-061K9	D - 4
4JH-83332-00	F - 6	5LV-W0046-50	E - 8	90110-05112	E - 2	90159-05187	E - 12		D - 11	90387-061W9	D - 15
5LV-83340-00	F - 6	3GM-W0047-10	E - 5	90110-06018	B - 11	90159-06006	C - 12	90201-10321	D - 13	90387-06299	D - 15
4JH-83342-00	F - 6	3MA-W0047-10	E - 5		B - 12	90159-06085	E - 14	90201-103U7	F - 4	90387-065J6	D - 6
3GM-83350-01	F - 14	5EA-W0047-50	E - 8		C - 7	90164-05014	F - 8	90201-10669	E - 13	90387-067W9	B - 10
4KM-83371-00	F - 14	1J3-W0048-00	E - 5		F - 13		F - 9	90201-106M5	C - 5	90387-07391	B - 9
4XV-83513-00	F - 9		E - 8	90110-06019	B - 11	90170-06228	D - 3	90201-107K6	F - 13		B - 15
4YR-83517-00	F - 7	4SV-W0057-00	E - 5	90110-06025	C - 5	90170-08010	E - 14	90201-120K4	D - 3	90387-082W9	C - 6
4YR-83517-10	F - 7	4SV-W0057-10	E - 5	90110-06026	B - 7	90170-20327	C - 12	90201-12163	C - 13	90387-102R4	D - 9
4YR-83534-00	F - 7	5EA-W0057-50	E - 8	90110-06063	B - 7	90173-06017	F - 2	90201-12541	B - 7	90387-10636	E - 13
5LV-8353E-00	F - 7	5LV-W2341-00	D - 12	90110-06065	C - 11	90176-10075	B - 2	90201-186M4	D - 9	90387-106U7	C - 5
5LV-83570-30	F - 7	4HM-W2585-01	E - 10	90110-06124	C - 10	90176-22081	D - 12	90201-220T0	D - 12	90387-1211D	D - 3
5LV-83570-40	F - 7	5DM-W2587-01	E - 10	90110-06200	F - 2	90179-05523	F - 2	90201-224L4	C - 15	90387-126Y1	D - 9
5LV-83572-00	F - 7	5LV-Y2410-10-X3	D - 15	90110-06224	C - 10	90179-06009	D - 6	90201-24013	E - 7	90387-127W0	D - 9
5JJ-83591-00	F - 13	5LV-Y2410-10-X4	D - 15	90110-06225	B - 12	90179-06635	E - 3	90201-43008	C - 13	90387-2200T	E - 4
4YR-8362Y-00	F - 7	5LV-Y2410-10-X6	D - 15	90110-06226	B - 8	90179-08327	B - 3	90202-05193	E - 2	90387-2511A	C - 15
5LV-83755-00	F - 13	90101-08662	E - 11		B - 9	90179-08410	C - 5	90202-06170	F - 2	90387-28001	E - 7
4XV-83912-11	F - 10	90101-08766	E - 6		D - 2	90179-10006	B - 2	90202-24190	D - 12	90387-2810U	C - 14
5JJ-83913-00	F - 10	90101-10659	D - 9	90110-08071	F - 2	90179-10414	B - 2	90202-26142	D - 12	90387-2811B	C - 14
5EB-83922-01	E - 10	90101-12749	D - 9	90110-08220	E - 11	90179-22063	C - 15	90206-17084	D - 3	90387-30001	C - 14
437-83936-01	F - 12	90105-06020	F - 13	90110-10191	D - 4	90179-25033	D - 12		E - 12	90387-3310V	C - 14
4XV-83945-00	F - 10	90105-06026	B - 2	90110-10N52	D - 13	90183-04039	F - 12	90209-06008	B - 10	90387-3311C	C - 14
5LV-83951-00	F - 10	90105-060A0	E - 10	90111-06005	E - 11	90183-05061	D - 7	90209-08295	E - 11	90401-10159	E - 10

NUMERICAL INDEX

PART NO.	GRID NO.	PART NO.	GRID NO.	PART NO.	GRID NO.	PART NO.	GRID NO.	PART NO.	GRID NO.	PART NO.	GRID NO.
90401-10159	E - 14	90464-62085	F - 6	91314-06012	B - 15	92990-04600	C - 5	93410-08072	C - 11	95607-10200	D - 9
90401-10160	E - 10	90465-08013	F - 13	91314-06020	C - 9	92990-06600	C - 5	93440-07149	B - 2		E - 6
90401-20145	B - 12	90465-08028	F - 13	91314-06025	C - 9	93101-12004	D - 3	93440-10153	B - 2	95617-08625	B - 2
90430-06014	B - 2	90465-08191	F - 13	91314-06030	C - 10	93102-12106	C - 13	93440-28062	C - 14	95617-10100	D - 9
	B - 7	90467-06194	B - 10	91314-06035	C - 9	93102-12372	B - 7	93440-32063	C - 14	95707-06500	E - 3
	C - 11	90467-08003	B - 10	91314-06040	C - 9	93102-45465	C - 15	93440-72049	C - 15		F - 3
90430-08143	C - 9		D - 8		E - 12	93106-28043	E - 4	93501-04011	E - 12	95807-06010	B - 14
90430-10148	F - 13	90467-08092	B - 10	91314-06045	C - 9	93106-35042	E - 6	93603-12007	B - 7		F - 2
90430-10171	D - 13		B - 15	91314-06060	B - 2	93106-40013	E - 6	93603-17070	B - 7		F - 14
90445-08007	D - 8	90467-09006	E - 2	91314-08025	D - 14	93109-17071	D - 9	93604-10011	B - 7	95807-06016	B - 14
90445-09007	B - 15	90467-10039	B - 13	91314-08030	D - 12	93210-06667	B - 7	93604-29151	F - 13	95807-06020	F - 12
90445-10021	E - 2	90467-10041	B - 13	91314-08045	D - 14		B - 11	93607-44190	B - 6	95807-06025	D - 15
90445-11587	B - 13	90467-11090	B - 9	91316-06020	E - 10	93210-09165	B - 11	93608-21002	C - 9	95814-06050	C - 7
90445-170K9	E - 13	90467-12124	E - 2	91317-04025	F - 12	93210-12790	C - 7	93900-00030	E - 4	95814-08025	C - 5
90445-197J2	E - 11	90467-13071	E - 14	91317-05010	E - 2	93210-13361	B - 14		E - 6	95817-06016	B - 9
90446-17346	E - 12	90467-13114	E - 2		E - 9	93210-14579	B - 12	94580-25078	B - 11	95817-06045	C - 7
90450-22017	B - 10	90467-14015	B - 13	91317-05030	F - 10	93210-15566	B - 12	94582-05116	E - 6	95817-06055	C - 7
90450-28014	B - 8	90467-14057	E - 14	91317-05050	F - 10	93210-16314	C - 8	94591-49130	B - 6	95817-06060	C - 7
90450-35001	B - 8	90467-15054	B - 15	91317-06012	B - 12	93210-18417	B - 8	94701-00318	B - 2	95817-06065	C - 7
90450-38040	B - 8	90467-16009	C - 7		F - 4	93210-235A1	B - 8	94701-00319	B - 2	95817-06070	C - 7
	B - 9	90467-22100	B - 15	91317-06014	F - 13	93210-23787	B - 9	95024-06012	B - 2	95817-08040	C - 5
90450-63096	B - 13	90467-23177	B - 15	91317-06016	B - 8	93210-27194	C - 9	95024-06020	B - 8	95817-08050	C - 7
90462-10182	F - 4	90468-08104	B - 14	91317-06020	B - 13	93210-27370	B - 8	95024-06025	B - 6	95817-10180	D - 4
90464-08189	D - 4		C - 7	91317-06025	B - 7	93210-32172	C - 10		D - 6	95817-10190	D - 4
	F - 11	90468-12069	B - 3		B - 12	93210-34504	D - 13		F - 5	95824-06020	D - 3
90464-09M31	E - 2	90480-12072	D - 6	91317-06035	B - 7	93210-357A2	B - 7	95027-06008	F - 11	95827-06010	B - 8
90464-10186	B - 10	90480-12596	B - 10	91317-06040	B - 7	93210-47675	B - 8	95027-06010	D - 12		B - 15
90464-10190	D - 4	90480-12613	D - 8	91317-06110	D - 15	93210-49046	B - 9	95027-06012	B - 9		D - 15
	F - 11	90480-13003	F - 3	91317-08030	D - 12	93306-00106	B - 7	95027-06016	F - 3		E - 15
90464-12045	F - 11	90480-13567	D - 8	91380-04006	C - 5	93306-00304	C - 12	95027-06020	E - 10	95827-06012	B - 9
90464-13073	F - 11	90480-14100	D - 7	91401-20012	E - 14	93306-00420	E - 4		F - 10	95827-06020	B - 9
	F - 13	90480-14229	F - 8	91808-16023	B - 2	93306-07806	E - 6	95027-08025	D - 7		B - 15
90464-13077	F - 12	90480-14585	F - 7	91808-30031	B - 7	93306-20531	E - 6	95304-06700	D - 3	95827-06025	B - 9
	F - 13	90480-15316	B - 15	92014-06016	B - 10	93306-20705	C - 14	95307-06600	F - 7	97027-06030	D - 15
90464-15192	F - 12	90480-15363	B - 9	92014-06025	B - 10	93306-27208	C - 14	95307-08600	E - 6	97080-05012	C - 5
90464-15195	D - 4	90480-18171	F - 9	92014-08012	C - 9	93306-37209	C - 15	95307-10600	D - 13	97080-06008	C - 5
	F - 14	90501-064L1	D - 2	92014-08020	E - 14	93306-37807	C - 14	95380-06600	F - 11	97080-06020	F - 11
90464-16025	D - 6	90501-15001	E - 12	92017-05025	F - 13	93310-228S5	C - 12	95604-06200	E - 12	97702-40610	F - 6
90464-20003	F - 6	90501-230E4	C - 12	92017-06014	C - 11	93310-338S6	C - 11	95604-08100	E - 14	97707-40018	F - 7
90464-20181	D - 4	90506-14002	D - 3	92901-04100	C - 3	93315-42523	D - 9	95606-06100	E - 10	97707-50016	F - 8
90464-23041	F - 12	90506-20006	E - 11	92902-04100	E - 10	93317-11020	C - 13	95607-05200	D - 7	97707-50020	F - 11
90464-23239	E - 6	90506-20377	E - 12	92902-04600	E - 10	93317-11287	C - 13		F - 13	97707-50120	B - 13
90464-25098	F - 12	90506-23509	E - 13	92907-04600	B - 14		D - 3	95607-06100	F - 10	97707-50130	B - 13
90464-25217	D - 4	90506-40508	E - 13	92907-06600	B - 10		D - 9	95607-08200	D - 4	97707-60020	D - 6
	F - 11	90508-13007	C - 12		D - 15	93317-21746	D - 9		E - 7	98501-04014	C - 3
90464-36001	B - 10	90508-20572	E - 11	92907-08600	C - 12	93317-31771	E - 6	95607-10100	D - 11	98502-03005	C - 3
90464-44109	B - 10	90508-295B2	D - 3	92907-10200	D - 12	93399-99931	D - 12		D - 12	98502-04012	E - 10
	E - 2	90560-06201	F - 3	92907-12600	D - 9	93399-99932	D - 12	95607-10200	D - 4	98502-05008	C - 3

NUMERICAL INDEX

PART NO.	GRID NO.	PART NO.	GRID NO.	PART NO.	GRID NO.	PART NO.	GRID NO.	PART NO.	GRID NO.
98506-05014	C - 3								
98507-03008	D - 15								
98507-04008	C - 2								
98507-04010	F - 10								
98507-05025	F - 10								
98507-06008	E - 12								
98507-06014	B - 10								
98507-06020	B - 13								
98582-04010	C - 3								
98582-05008	C - 4								
98582-05016	C - 3								
98701-04008	C - 3								
98701-04014	C - 3								
98704-03020	F - 10								
98706-04012	E - 10								
98907-06012	D - 4								
99001-07600	C - 12								
99009-10400	C - 13								
99009-52500	E - 6								
99246-00080	D - 7								
99530-08012	B - 12								
	C - 9								
99530-10014	C - 7								
99530-10114	C - 7								