

# PARTS CATALOGUE

**PW80'09** (4BCK) EUROPE, SOUTH AFRICA, JAPAN



1H4BC-300E1

( )

PW80/PW80Y  
PARTS CATALOGUE  
©2008 by Yamaha Motor Co., Ltd.  
1st edition, May 2008  
All rights reserved.  
Any reprinting or unauthorized use  
without the written permission of  
Yamaha Motor Co., Ltd.  
is expressly prohibited.  
Printed in Japan.

# FOREWORD

This Parts Catalogue is related to the parts for the model(s) on the cover page. When you are ordering replacement parts, please refer to this Parts Catalogue and quote both part numbers and part names correctly.

1. Modifications or additions which have been made after the issue of the Parts Catalogue will be announced in the Parts News.

It is advisable that you make the necessary corrections to the Parts Catalogue according to the Parts News.

2. Abbreviations

The following abbreviations are used in this Parts Catalogue.

“UR” Use specified parts number.

“UN” Use as many as needed.

“AP” Alternate Parts

“LM” Locally Made (Parts need to be ordered locally)

“F#” Frame No. (Applicable machine No.)

“O/S” Over Size

3. The number of components for assembly

- Parts, which are to be supplied in an assembly, are listed with a dot (.) in front of the part name as shown below.
- The numeral appearing to the right of each component part indicates the quantity of parts for each assembly unit.

PART NO.	DESCRIPTION	Q'TY	REMARKS
2F5-83310-60	FRONT FLASHER LIGHT ASSY	2	
115-83311-60	.BULB (6V-18W)	1	

4. Applicable colours of graphics are represented in the “REMARKS” as shown below.

PART NO.	DESCRIPTION	Q'TY	REMARKS
2N4-24110-00-X5	FUEL TANK COMP.	2	MXR
3J1-24240-10	.GRAPHIC, FUEL TANK	1	FOR MXR

5. Note that the illustrations for reference in finding parts numbers are not to be used for assembling. When assembling, please use the applicable service manual.

6. The asterisk (\*) before a reference number indicates modified items after the first edition.





# CONTENTS

## ENGINE

CYLINDER .....	1
CRANKSHAFT & PISTON .....	2
OIL PUMP .....	3
INTAKE .....	4
CARBURETOR .....	5
EXHAUST .....	7
CRANKCASE .....	8
CRANKCASE COVER 1 .....	9
STARTER .....	10
CLUTCH .....	11
TRANSMISSION .....	13
SHIFT CAM & FORK .....	14
SHIFT SHAFT .....	15

## CHASSIS

FRAME .....	16
FRONT FENDER .....	17
SIDE COVER .....	18
OIL TANK .....	19
REAR ARM & SUSPENSION .....	20
STEERING .....	21
FRONT FORK .....	22
FUEL TANK .....	24
SEAT .....	25
FRONT WHEEL .....	26
REAR WHEEL .....	27
STEERING HANDLE & CABLE .....	29
STAND & FOOTREST .....	30
GENERATOR .....	31
HANDLE SWITCH & LEVER .....	32
ELECTRICAL 1 .....	33

## INDEX

NUMERICAL INDEX .....	34
-----------------------	----

**FIG. 1 CYLINDER**

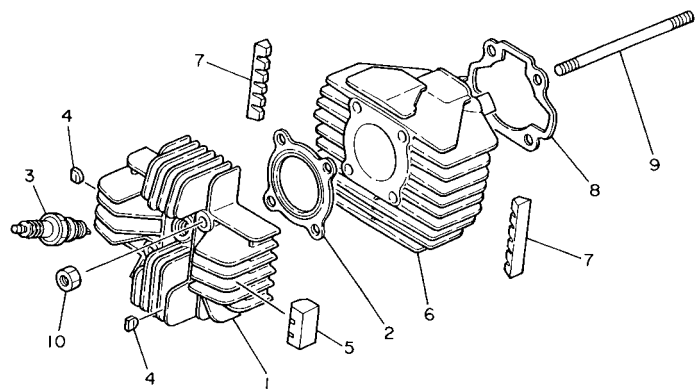

3RV110-1010

REF. NO.	PART NO.	DESCRIPTION	EUR	ZAF	JPN	OCE	REMARKS
1	21W-11111-00	HEAD, CYLINDER 1	1	1	1	1	
2	1W7-11181-00	GASKET, CYLINDER HEAD 1	1	1	1	1	
3	94701-00198	PLUG, SPARK (NGK BPR6HS)	1	1		1	
4	463-11161-01	ABSORBER 1	4	4	4	4	
5	21W-11162-00	ABSORBER 2	1	1	1	1	
6	3E5-11311-01	CYLINDER 1	1	1	1	1	
7	3E5-11162-00	ABSORBER 2	2	2	2	2	
8	4AW-11351-00	GASKET, CYLINDER	1	1	1	1	
9	90116-07035	BOLT, STUD	4	4	4	4	
10	90179-07381	NUT	4	4	4	4	

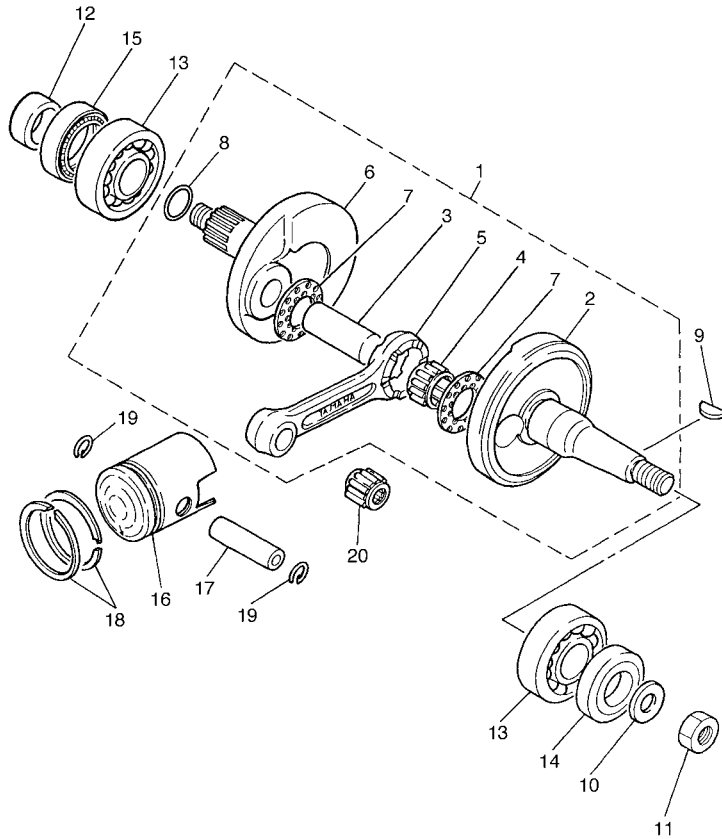

4BCE300-C020

FIG. 2 CRANKSHAFT & PISTON

REF. NO.	PART NO.	DESCRIPTION	EUR	ZAF	JPN	OCE	REMARKS
1	4BC-11400-00	CRANKSHAFT ASSY	1	1	1	1	
2	4BC-11412-00	.CRANK 1	1	1	1	1	
3	4BC-11681-00	.PIN, CRANK 1	1	1	1	1	
4	93310-420F2	.BEARING	1	1	1	1	
5	4BC-11651-00	.ROD, CONNECTING	1	1	1	1	
6	4BC-11422-00	.CRANK 2	1	1	1	1	
7	4BC-11557-00	.WASHER 1	2	2	2	2	
8	93210-18023	.O-RING	1	1	1	1	
9	90280-03017	KEY, WOODRUFF	1	1	1	1	
10	90201-12535	WASHER, PLATE	1	1	1	1	
11	95337-12600	NUT	1	1	1	1	
12	90387-20603	COLLAR	1	1	1	1	
13	93306-20517	BEARING	2	2	2	2	
14	93103-25098	OIL SEAL	1	1	1	1	
15	93103-32099	OIL SEAL	1	1	1	1	
16	3E5-11631-00-97	PISTON (STD)	1	1	1	1	
	3E5-11635-00	PISTON (0.25MM O/S)	1	1	1	1	AP
	3E5-11636-00	PISTON (0.50MM O/S)	1	1	1	1	AP
17	527-11633-00	PIN, PISTON	1	1	1	1	
18	14N-11603-00	PISTON RING SET (STD)	1	1	1	1	
	14N-11604-00	PISTON RING SET (0.25MM O/S)	1	1	1	1	AP
	14N-11605-00	PISTON RING SET (0.50MM O/S)	1	1	1	1	AP
19	93450-13022	CIRCLIP	2	2	2	2	
20	93310-11268	BEARING	1	1	1	1	

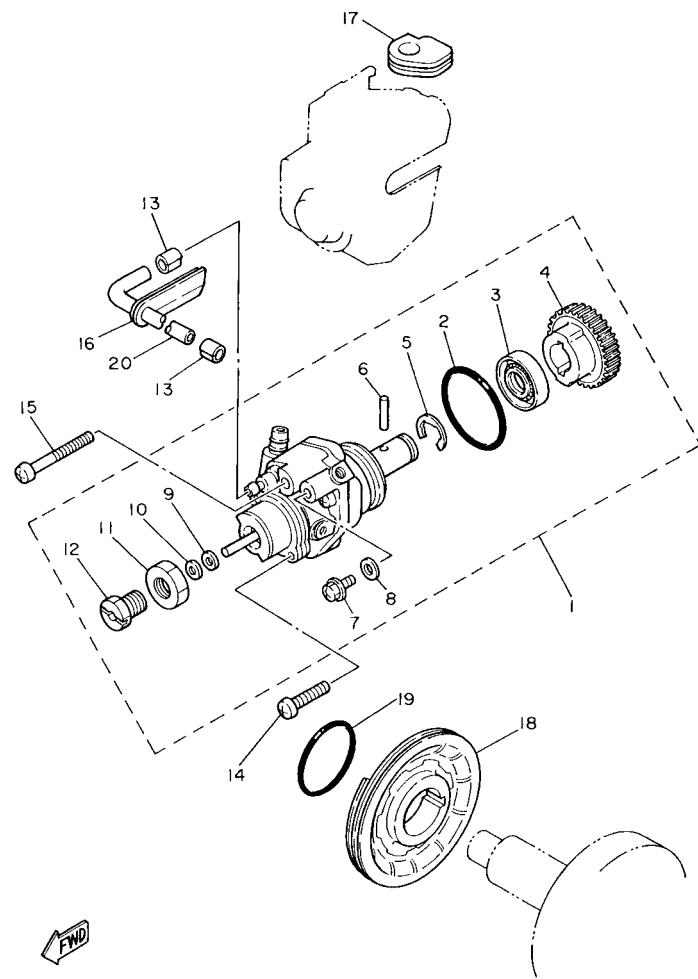

3RV110-1030

FIG. 3 OIL PUMP

REF. NO.	PART NO.	DESCRIPTION	EUR	ZAF	JPN	OCE	REMARKS
1	2T8-13101-01	OIL PUMP ASSY	1	1	1	1	
2	93210-26240	.O-RING	1	1	1	1	
3	93101-10001	.OIL SEAL	1	1	1	1	
4	2T5-13124-00	.GEAR, WORM WHEEL (71T)	1	1	1	1	
5	93430-07012	.CIRCLIP	1	1	1	1	
6	93603-14026	.PIN, DOWEL	1	1	1	1	
7	90149-04135	.SCREW	1	1	1	1	
8	90430-04004	.GASKET	1	1	1	1	
9	296-13147-00	.SHIM	1	1	1	1	
10	384-13138-00	.PLATE, ADJUSTING	1	1	1	1	
11	90170-10105	.NUT	1	1	1	1	
12	90401-10029	.BOLT, UNION	1	1	1	1	
13	90468-02033	CLIP	2	2	2	2	
14	98507-05020	SCREW, PAN HEAD	1	1	1	1	
15	98507-05035	SCREW, PAN HEAD	1	1	1	1	
16	90480-10005	GROMMET	1	1	1	1	
17	384-13174-00	HOLDER, OIL PIPE	1	1	1	1	
18	53F-13178-00	GEAR, PUMP DRIVE	1	1	1	1	
19	93210-29282	O-RING	1	1	1	1	
20	384-13161-02	PIPE, DELIVERY 1	1	1	1	1	

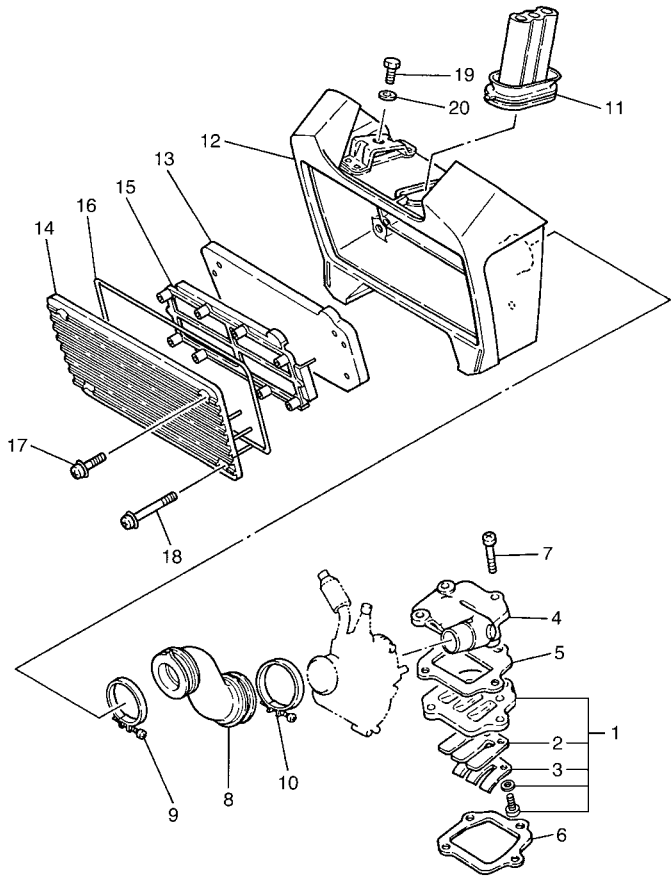

4BCK300-H040

FIG. 4 INTAKE

REF. NO.	PART NO.	DESCRIPTION	EUR	ZAF	JPN	OCE	REMARKS
1	300-13610-04	REED VALVE ASSY	1	1	1	1	
2	300-13613-02	.REED, VALVE	1	1	1	1	
3	300-13616-00	.STOPPER, REED VALVE	1	1	1	1	
4	21W-13555-00	MANIFOLD, INTAKE	1	1	1	1	
5	300-13622-10	GASKET, VALVE SEAT	1	1	1	1	
6	300-13621-10	GASKET, VALVE SEAT	1	1	1	1	
7	98507-06030	SCREW, PAN HEAD	4	4	4	4	
8	4BC-14453-00	JOINT, AIR CLEANER 1	1	1	1	1	
9	4BC-14455-00	BAND	1	1	1	1	
10	90460-37130	CLAMP, HOSE	1	1	1	1	
11	4BC-14454-00	JOINT	1	1	1	1	
12	4BC-W1441-00	AIR CLEANER CASE COMP.	1	1	1	1	
13	4BC-14451-00	ELEMENT, AIR CLEANER	1	1	1	1	
14	4BC-14412-00	CAP, CLEANER CASE 1	1	1	1	1	
15	4BC-14458-00	GUIDE	1	1	1	1	
16	4BC-14457-00	SEAL	1	1	1	1	
17	9760M-05225	SCREW, PAN HEAD WITH WASHER	2	2	2	2	
18	9760M-05250	SCREW, PAN HEAD WITH WASHER	2	2	2	2	
19	97007-08016	BOLT	2	2	2	2	
20	92907-08600	WASHER, PLATE	2	2	2	2	

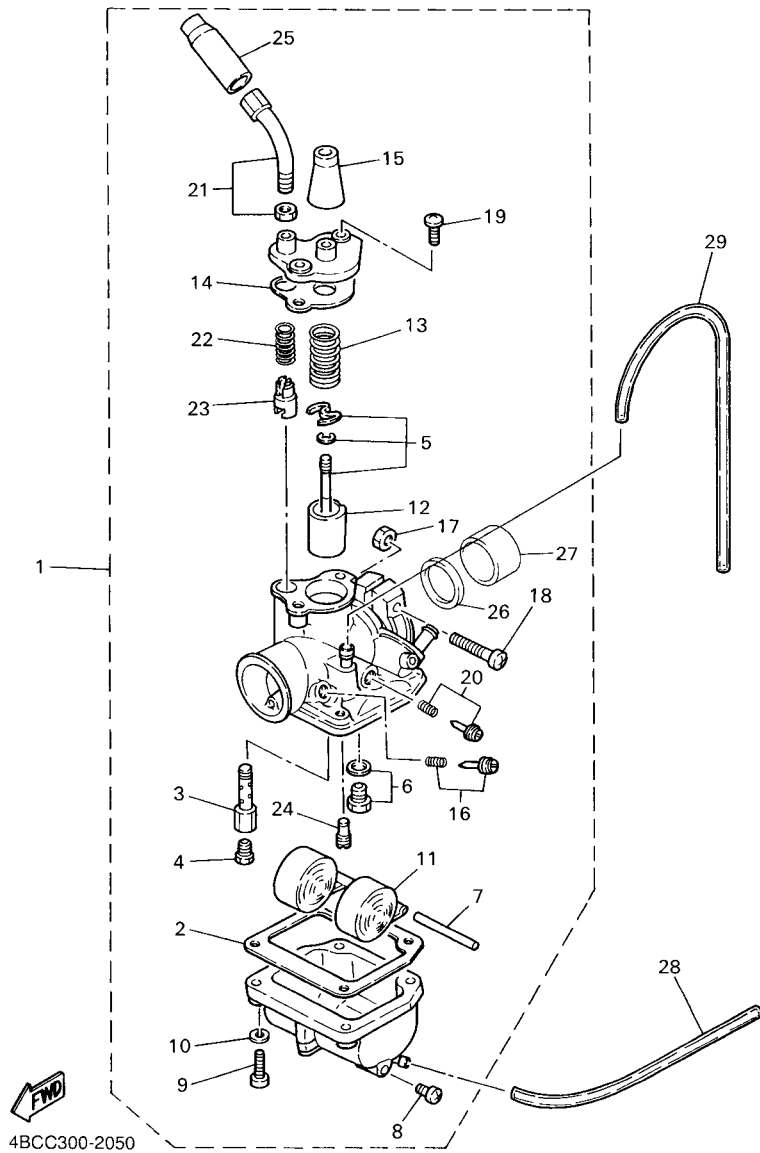
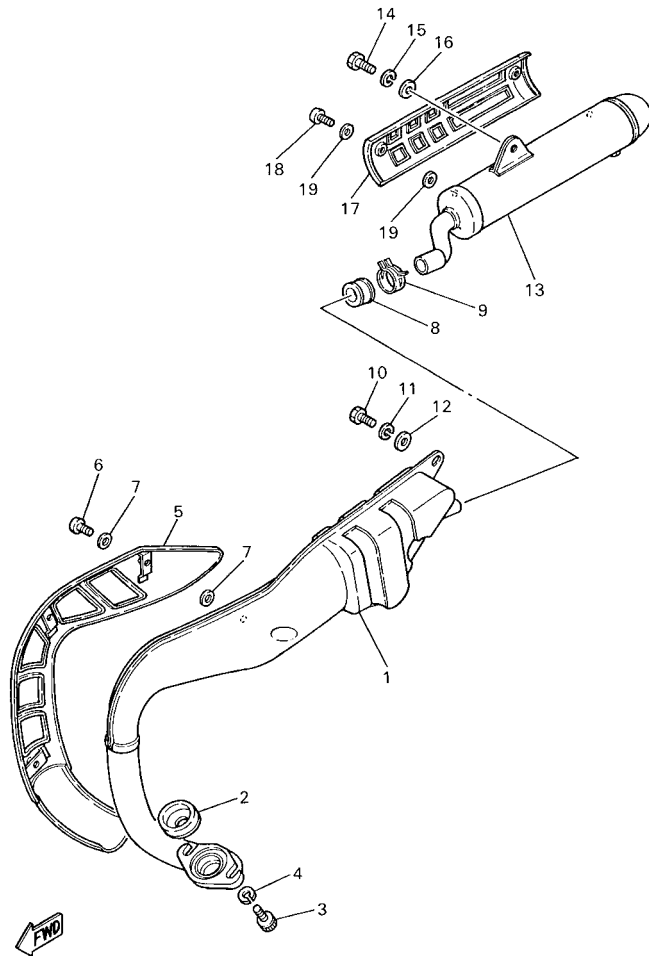

FIG. 5 CARBURETOR

REF. NO.	PART NO.	DESCRIPTION	EUR	ZAF	JPN	OCE	REMARKS
1	21W-14101-01	CARBURETOR ASSY 1	1	1	1	1	
2	296-14184-01	.GASKET, FLOAT CHAMBER	1	1	1	1	
3	127-14141-14	.NOZZLE, MAIN	1	1	1	1	
4	127-14143-25	.JET, MAIN (#125)	1	1	1	1	STD
	127-14143-24	.JET, MAIN (#120)	1	1	1	1	UR
	127-14143-26	.JET, MAIN (#130)	1	1	1	1	UR
5	21W-1490J-00	.NEEDLE SET	1	1	1	1	
6	21W-14107-12	.NEEDLE VALVE SET	1	1	1	1	
7	127-14186-00	.PIN, FLOAT	1	1	1	1	
8	12R-14191-00	.PLUG, DRAIN	1	1	1	1	
9	98502-04018	.SCREW, PAN HEAD	4	4	4	4	
10	92902-04100	.WASHER, SPRING	4	4	4	4	
11	2E9-14185-00	.FLOAT	1	1	1	1	
12	296-14112-25	.VALVE, THROTTLE 1	1	1	1	1	
13	296-14131-00	.SPRING, THROTTLE VALVE	1	1	1	1	
14	296-14198-01	.GASKET	1	1	1	1	
15	307-14169-10	.CAP	1	1	1	1	
16	12G-14104-00	.AIR SCREW SET	1	1	1	1	
17	98802-05100	.NUT	1	1	1	1	
18	98502-05030	.SCREW, PAN HEAD	1	1	1	1	
19	98502-04010	.SCREW, PAN HEAD	2	2	2	2	
20	12G-14103-00	.THROTTLE SCREW SET	1	1	1	1	
21	21W-14503-00	.ADJUST SCREW SET	1	1	1	1	
22	127-14135-00	.COIL, SPRING	1	1	1	1	
23	127-14171-00	.PLUNGER, STARTER	1	1	1	1	
24	193-14142-15	.JET, PILOT (# 15)	1	1	1	1	
25	1R0-14169-00	.CAP	1	1	1	1	





3RV100-5060

FIG. 6 EXHAUST

REF. NO.	PART NO.	DESCRIPTION	EUR	ZAF	JPN	OCE	REMARKS
1	21W-14610-02	EXHAUST PIPE ASSY 1	1	1	1	1	
2	3RV-14623-00	GASKET, EXHAUST PIPE	1	1	1	1	
3	97007-08020	BOLT	2	2	2	2	
4	92907-08100	WASHER, SPRING	2	2	2	2	
5	21W-14708-00	PROTECTOR ASSY	1	1	1	1	
6	90157-05003	SCREW, PAN HEAD	3	3	3	3	
7	3RV-14766-00	WASHER, PROTECTOR	6	6	6	6	
8	4X4-14714-00	GASKET, MUFFLER	1	1	1	1	
9	90467-22048	CLIP	1	1	1	1	
10	97007-08016	BOLT	1	1	1	1	
11	92907-08100	WASHER, SPRING	1	1	1	1	
12	92907-08600	WASHER, PLATE	1	1	1	1	
13	21W-14753-02	SILENCER, EXHAUST	1	1	1	1	
14	97007-08016	BOLT	1	1	1	1	
15	92907-08100	WASHER, SPRING	1	1	1	1	
16	92907-08600	WASHER, PLATE	1	1	1	1	
17	21W-14758-00	PROTECTOR, SILENCER	1	1	1	1	
18	90157-05003	SCREW, PAN HEAD	2	2	2	2	
19	3RV-14766-00	WASHER, PROTECTOR	4	4	4	4	

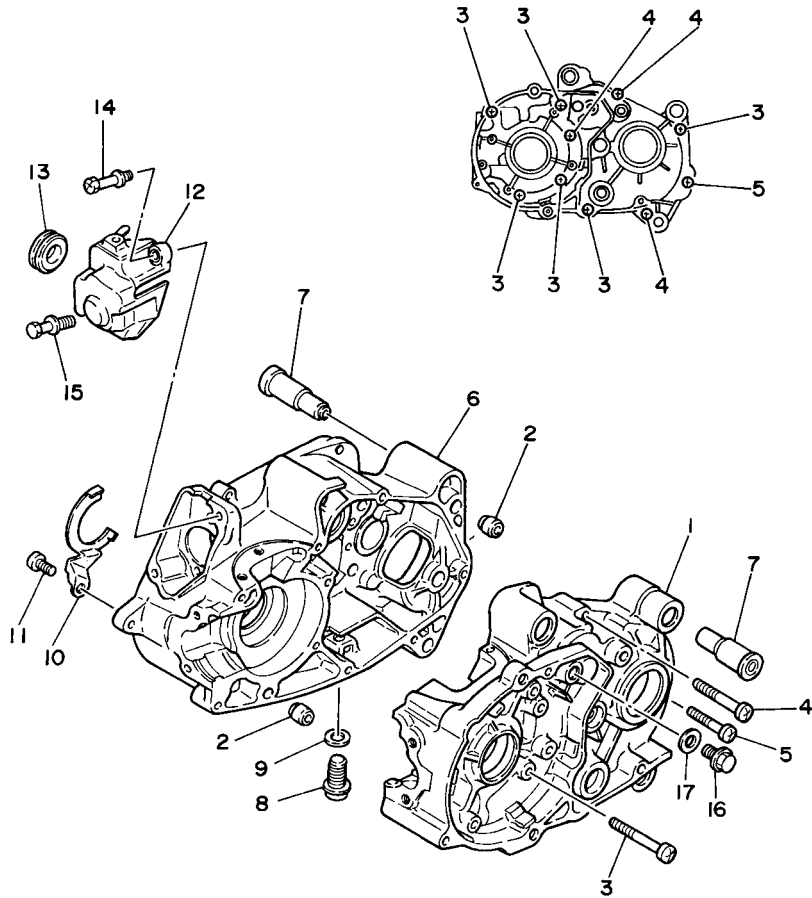

3RV110-1070

FIG. 7 CRANKCASE

REF. NO.	PART NO.	DESCRIPTION	EUR	ZAF	JPN	OCE	REMARKS
1	1W7-15111-03	CRANKCASE 1	1	1	1	1	
2	99530-12016	PIN, DOWEL	2	2	2	2	
3	98507-06050	SCREW, PAN HEAD	6	6	6	6	
4	98507-06045	SCREW, PAN HEAD	3	3	3	3	
5	98507-06035	SCREW, PAN HEAD	1	1	1	1	
6	1W7-15121-03	CRANKCASE 2	1	1	1	1	
7	5T9-15316-01	DAMPER 1	6	6	6	6	
8	90340-12005	PLUG, STRAIGHT SCREW	1	1	1	1	
9	90430-12227	GASKET	1	1	1	1	
10	300-15128-00	HOLDER	1	1	1	1	
11	98507-08010	SCREW, PAN HEAD	1	1	1	1	
12	517-15416-01	COVER, OIL PUMP	1	1	1	1	
13	90480-21038	GROMMET	1	1	1	1	
14	90149-06157	SCREW	1	1	1	1	
15	90101-06394	BOLT	1	1	1	1	
16	90105-10147	BOLT, FLANGE	1	1	1	1	
17	90430-10171	GASKET	1	1	1	1	

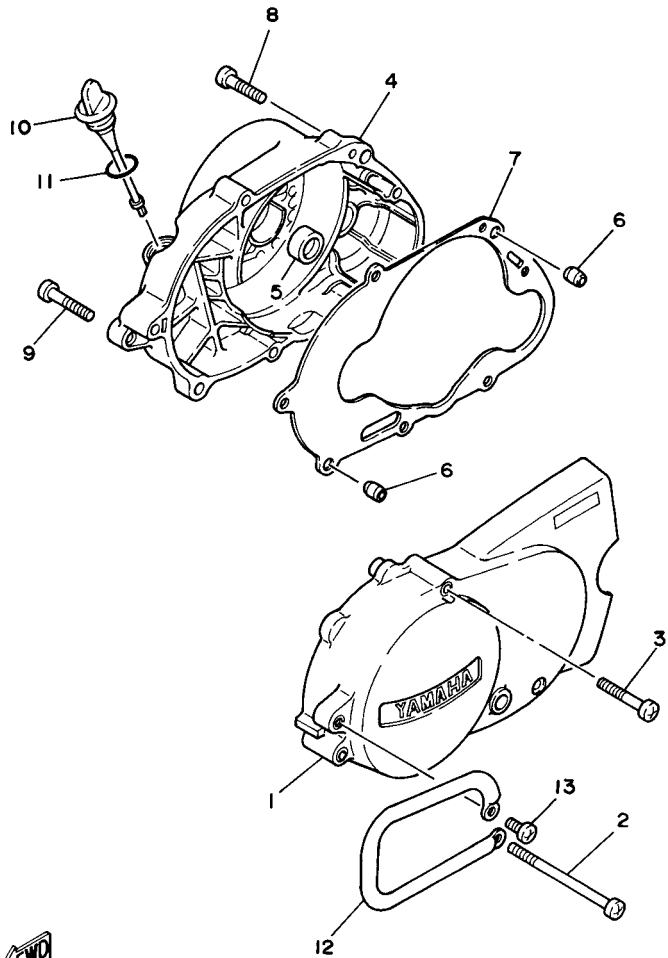

3RV110-1080

FIG. 8 CRANKCASE COVER 1

REF. NO.	PART NO.	DESCRIPTION	EUR	ZAF	JPN	OCE	REMARKS
1	21W-15411-00	COVER, CRANKCASE 1	1	1	1	1	
2	98507-06100	SCREW, PAN HEAD	1	1	1	1	
3	98507-06045	SCREW, PAN HEAD	3	3	3	3	
4	5R7-15421-00	COVER, CRANKCASE 2	1	1	1	1	
5	93104-11053	OIL SEAL	1	1	1	1	
6	99530-10114	PIN, DOWEL	2	2	2	2	
7	4AW-15451-00	GASKET, CRANKCASE COVER 1	1	1	1	1	
8	98507-06035	SCREW, PAN HEAD	6	6	6	6	
9	98507-06040	SCREW, PAN HEAD	1	1	1	1	
10	517-15362-02	PLUG, OIL LEVEL	1	1	1	1	
11	93210-19123	O-RING	1	1	1	1	
12	4BC-15491-00	PROTECTOR	1	1	1	1	
13	98507-06012	SCREW, PAN HEAD	1	1	1	1	

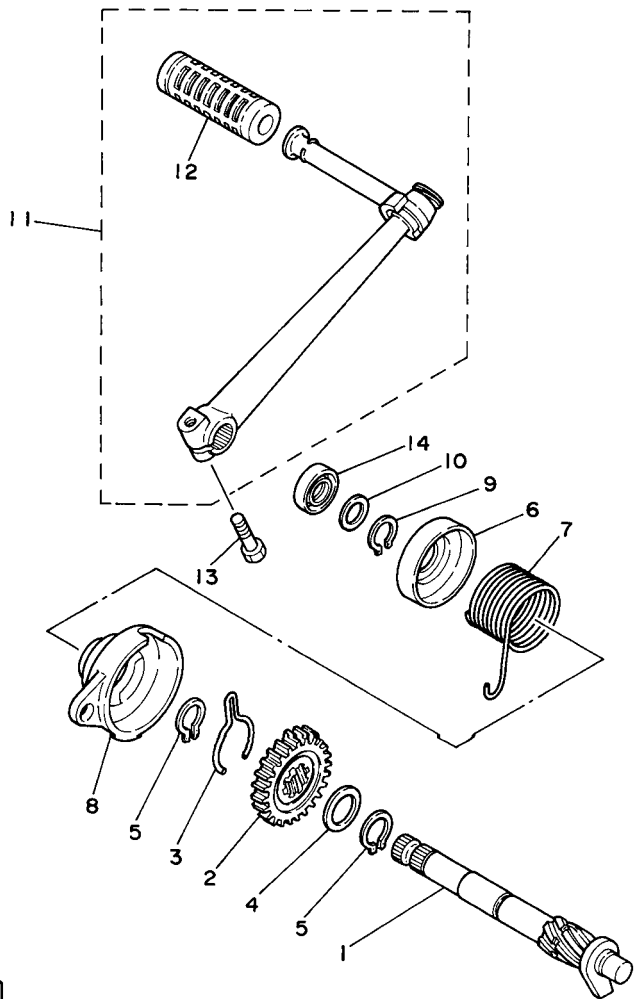

3RV110-1090

FIG. 9 STARTER

REF. NO.	PART NO.	DESCRIPTION	EUR	ZAF	JPN	OCE	REMARKS
1	4BC-15660-00	KICK AXLE ASSY	1	1	1	1	
2	4BC-15641-00	GEAR, KICK (21T)	1	1	1	1	
3	4BC-15673-00	CLIP	1	1	1	1	
4	4BC-15695-00	WASHER 1	1	1	1	1	
5	99009-20400	CIRCLIP	2	2	2	2	
6	4BC-15676-00	COVER, SPRING	1	1	1	1	
7	4BC-15665-00	SPRING, KICK	1	1	1	1	
8	4BC-15664-00	GUIDE, SPRING	1	1	1	1	
9	99009-17400	CIRCLIP	1	1	1	1	
10	90201-15701	WASHER, PLATE (T=1.0)	1	1	1	1	
11	4BC-15620-00	KICK CRANK ASSY	1	1	1	1	
12	4BC-15618-00	.COVER, KICK LEVER	1	1	1	1	
13	97017-06025	BOLT	1	1	1	1	
14	93109-15001	OIL SEAL	1	1	1	1	

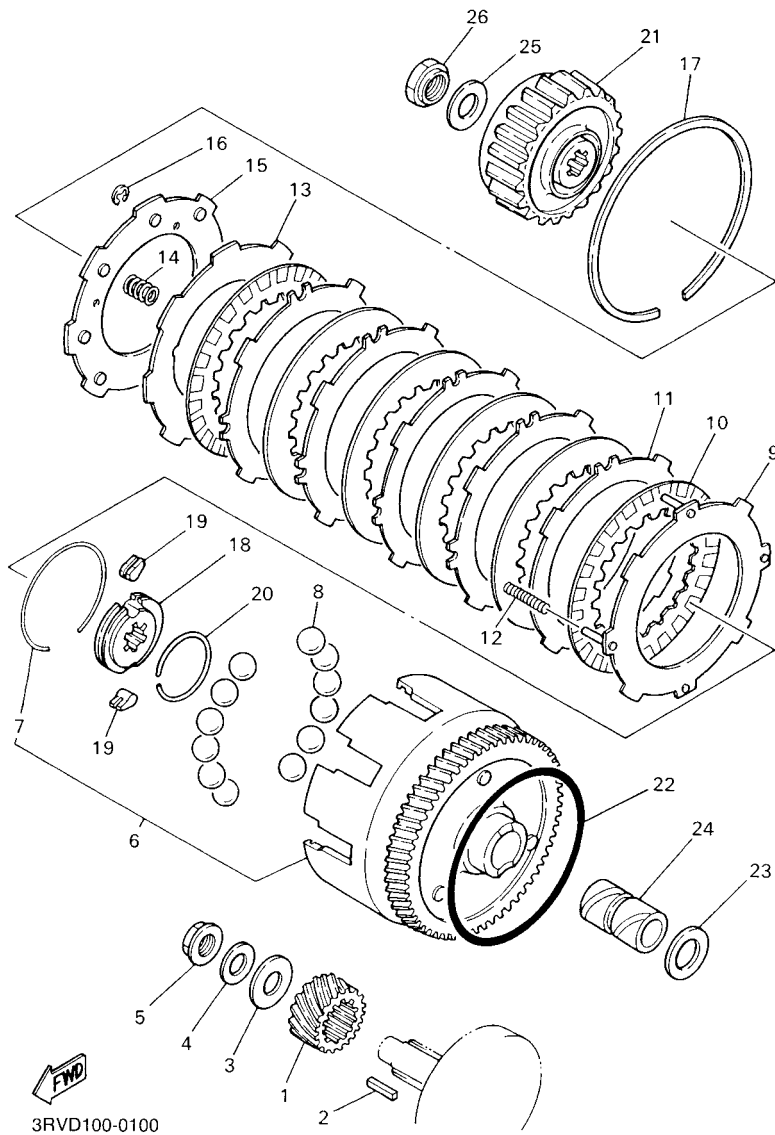
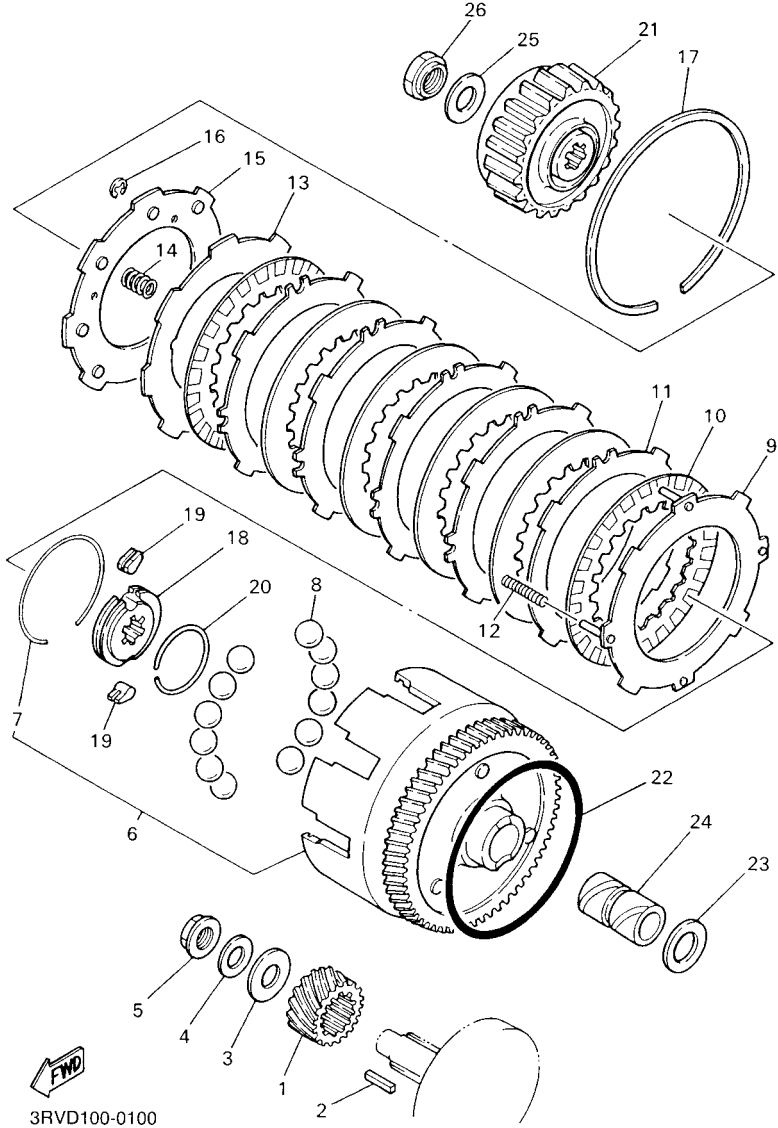

FIG. 10 CLUTCH

REF. NO.	PART NO.	DESCRIPTION	EUR	ZAF	JPN	OCE	REMARKS
1	56H-16110-00-30	PRIMARY DRIVE GEAR ASSY	1	1	1	1	
2	90282-04064	KEY, STRAIGHT	1	1	1	1	
3	90209-12280	WASHER	1	1	1	1	
4	90208-12015	WASHER, CONICAL SPRING	1	1	1	1	
5	90179-12659	NUT	1	1	1	1	
6	4BC-16150-00	PRIMARY DRIVEN GEAR COMP.	1	1	1	1	
7	90468-16090	.CLIP	1	1	1	1	
8	93505-08030	BALL	12	12	12	12	
9	527-16520-10	PLATE, THRUST WEIGHT	1	1	1	1	
10	3E5-16521-00	PLATE, FRICTION	6	6	6	6	
11	517-16524-10	PLATE, CLUTCH 1 (1.2T)	5	5	5	5	UR
	517-16524-20	PLATE, CLUTCH 1 (1.4T)	5	5	5	5	UR
	517-16524-30	PLATE, CLUTCH 1 (1.6T)	5	5	5	5	UR
12	90501-10602	SPRING, COMPRESSION	4	4	4	4	PINK
13	517-16550-10	PRESSURE PLATE ASSY	1	1	1	1	
14	90501-12088	SPRING, COMPRESSION	6	6	6	6	
15	517-16561-01	PLATE, PRESSURE 2	1	1	1	1	
16	99001-03600	CIRCLIP	2	2	2	2	
17	93451-08094	CIRCLIP	1	1	1	1	
18	517-16180-00	ONE WAY BOSS COMP.	1	1	1	1	
19	384-15635-00	PAWL, KICK	2	2	2	2	
20	2T4-15637-01	SPRING, PAWL	1	1	1	1	
21	527-16571-01	BOSS, CLUTCH	1	1	1	1	
22	93210-98202	O-RING	1	1	1	1	
23	122-16164-00	PLATE, THRUST 2	1	1	1	1	
24	90560-17146	SPACER	1	1	1	1	
25	90208-16019	WASHER, CONICAL SPRING	1	1	1	1	

FIG. 10 CLUTCH



REF. NO.	PART NO.	DESCRIPTION	EUR	ZAF	JPN	OCE	REMARKS
26	90179-16190	NUT	1	1	1	1	

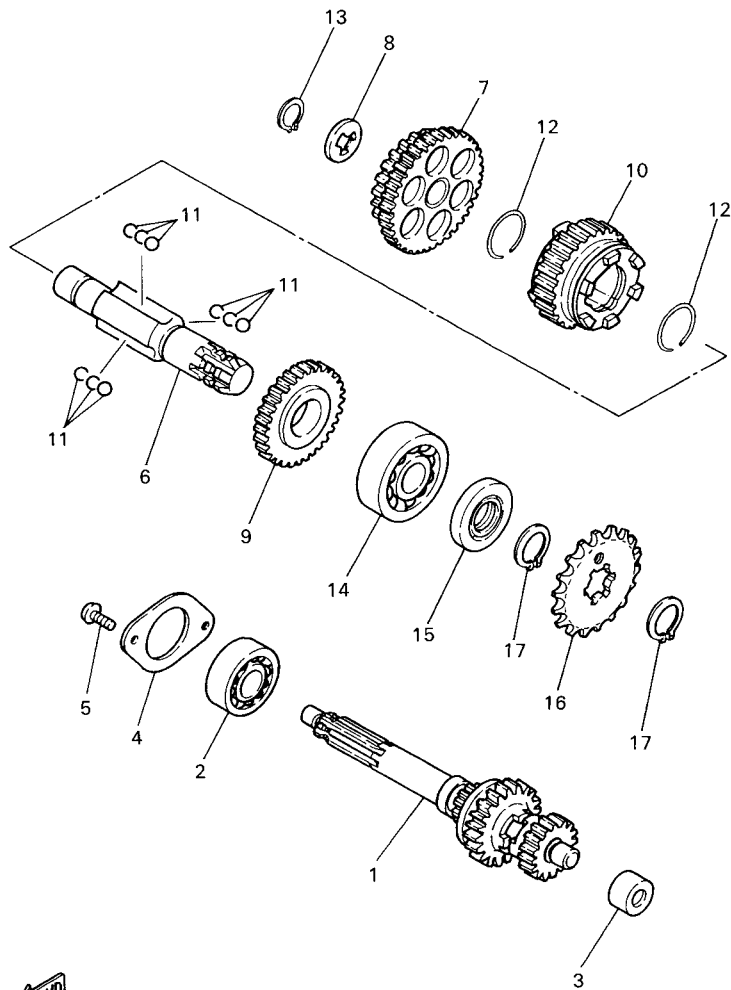

3RVG100-B110

FIG. 11 TRANSMISSION

REF. NO.	PART NO.	DESCRIPTION	EUR	ZAF	JPN	OCE	REMARKS
1	4BC-17410-00	MAIN AXLE COMP.	1	1	1	1	(12T/16T/17T)
2	93306-20301	BEARING	1	1	1	1	
3	93320-41202	BEARING	1	1	1	1	
4	296-17471-00	PLATE, COVER	1	1	1	1	
5	90157-06077	SCREW, PAN HEAD	2	2	2	2	
6	4BC-17421-00	AXLE, DRIVE	1	1	1	1	
7	4BC-17211-00	GEAR, 1ST WHEEL	1	1	1	1	(39T/26T)
8	90209-15178	WASHER (0.6T)	1	1	1	1	UR
	90209-15179	WASHER (0.8T)	1	1	1	1	UR
	90209-15180	WASHER (1.0T)	1	1	1	1	UR
9	4BC-17221-00	GEAR, 2ND WHEEL (29T)	1	1	1	1	
10	4BC-17231-00	GEAR, 3RD WHEEL (22T)	1	1	1	1	
11	4BC-17051-00	BALL, 1	9	9	9	9	
12	4BC-17424-00	CIRCLIP 1	2	2	2	2	
13	4BC-17425-00	CIRCLIP 2	1	1	1	1	
14	93306-20401	BEARING	1	1	1	1	
15	93102-20143	OIL SEAL	1	1	1	1	
16	93812-15063	SPROCKET,DRIVE 15T(5171746152)	1	1	1	1	
17	93410-20038	CIRCLIP	2	2	2	2	

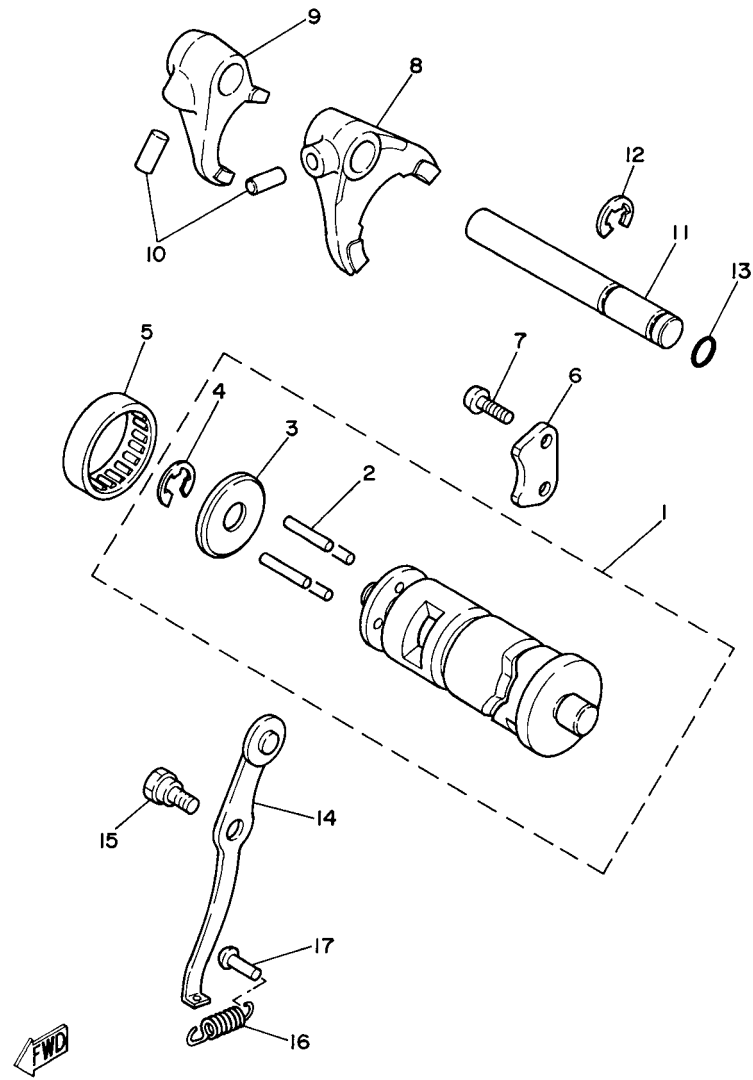

3RV110-1120

FIG. 12 SHIFT CAM & FORK

REF. NO.	PART NO.	DESCRIPTION	EUR	ZAF	JPN	OCE	REMARKS
1	21W-18540-01	SHIFT CAM ASSY	1	1	1	1	
2	93604-22050	.PIN, DOWEL	4	4	4	4	
3	296-18561-00	.PLATE, SIDE 1	1	1	1	1	
4	93430-09019	.CIRCLIP	1	1	1	1	
5	93315-23208	BEARING	1	1	1	1	
6	296-18562-01	PLATE, STOPPER 2	1	1	1	1	
7	90157-06124	SCREW, PAN HEAD	2	2	2	2	
8	1W7-18511-01	FORK, SHIFT 1	1	1	1	1	
9	1W7-18512-02	FORK, SHIFT 2	1	1	1	1	
10	93606-14081	PIN, DOWEL	2	2	2	2	
11	2N8-18531-00	BAR, SHIFT FORK GUIDE 1	1	1	1	1	
12	99001-10600	CIRCLIP	1	1	1	1	
13	93210-09729	O-RING	1	1	1	1	
14	296-18140-03	STOPPER LEVER ASSY	1	1	1	1	
15	90109-063F6	BOLT	1	1	1	1	
16	90506-10006	SPRING, TENSION	1	1	1	1	
17	132-16346-00	HOOK, SPRING	1	1	1	1	

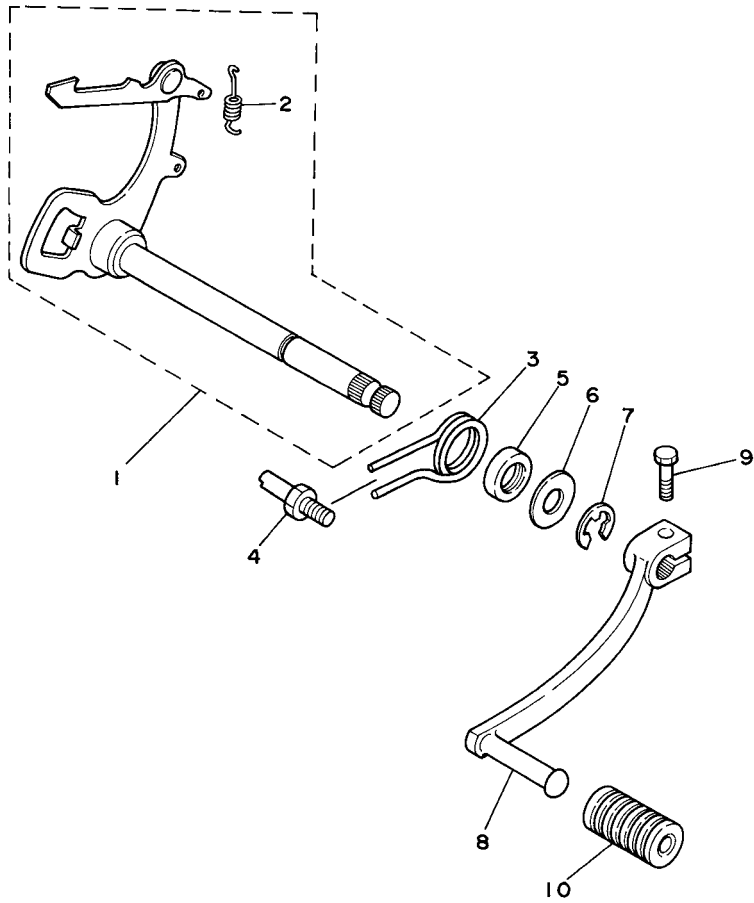

3RV110-1130

FIG. 13 SHIFT SHAFT

REF. NO.	PART NO.	DESCRIPTION	EUR	ZAF	JPN	OCE	REMARKS
1	58H-18101-04	SHIFT SHAFT ASSY	1	1	1	1	
2	90506-08122	.SPRING, TENSION	1	1	1	1	
3	90508-32263	SPRING, TORSION	1	1	1	1	
4	278-18127-01	STOPPER, SCREW	1	1	1	1	
5	93101-12004	OIL SEAL	1	1	1	1	
6	90201-12575	WASHER, PLATE	1	1	1	1	
7	99001-10600	CIRCLIP	1	1	1	1	
8	21W-18111-00	PEDAL, SHIFT	1	1	1	1	
9	97027-06020	BOLT, HEXAGON	1	1	1	1	
10	132-18113-01	COVER, SHIFT PEDAL	1	1	1	1	

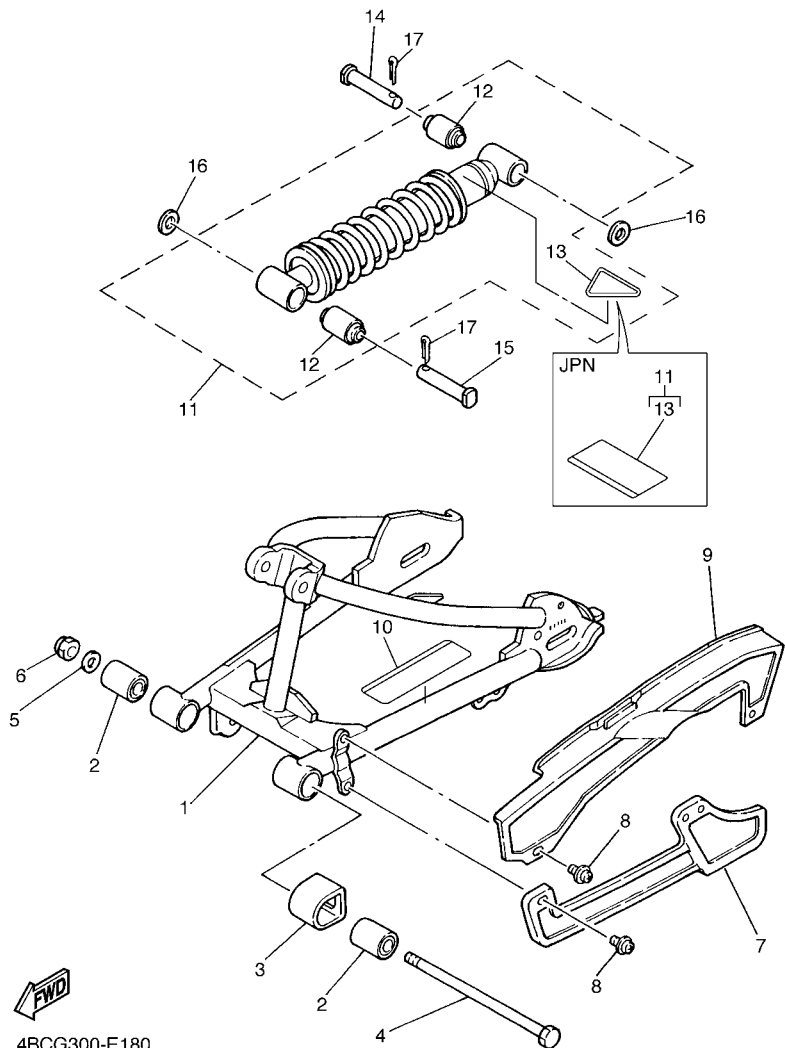







FIG. 18 REAR ARM & SUSPENSION



REF. NO.	PART NO.	DESCRIPTION	EUR	ZAF	JPN	OCE	REMARKS
1	21W-22110-00-35	REAR ARM COMP.	1	1	1	1	SL
2	4BC-22123-00	BUSH 1	2	2	2	2	
3	3R0-22151-00	SEAL, GUARD	1	1	1	1	
4	90105-10063	BOLT, FLANGE	1	1	1	1	
5	90201-08759	WASHER, PLATE	1	1	1	1	
6	90185-10037	NUT, SELF-LOCKING	1	1	1	1	
7	21W-22199-00	SUPPORT, CHAIN	1	1	1	1	
8	90119-05009	BOLT, WITH WASHER	5	5	5	5	
9	21W-22311-00	CASE, CHAIN	1	1	1	1	
10	3RV-21668-A0	LABEL, TIRE	1	1		1	
11	3RV-22210-12	SHOCK ABSORBER ASSY, REAR	1	1		1	
12	3M7-22216-00	.BUSH, REAR SHOCK ABSORBER	2	2	2	2	
13	4AA-22259-40	.LABEL, WARNING	1	1		1	
14	90240-10072	PIN, CLEVIS	1	1	1	1	
15	90240-10069	PIN, CLEVIS	1	1	1	1	
16	90201-106H5	WASHER, PLATE	2	2	2	2	
17	91401-25020	PIN, COTTER	2	2	2	2	

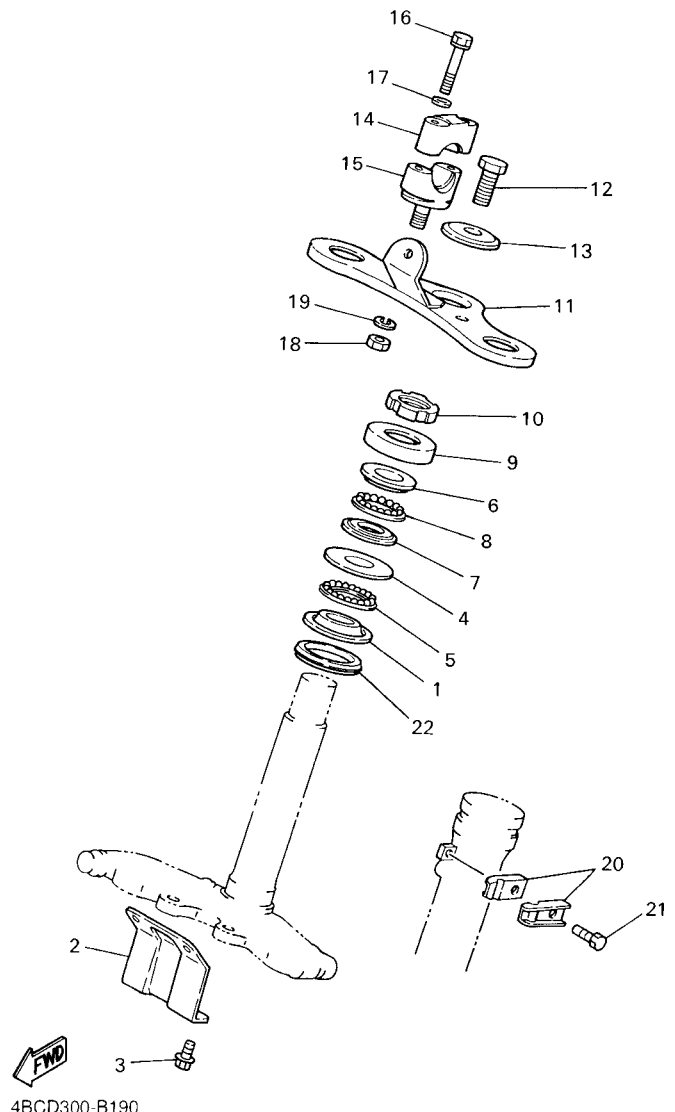
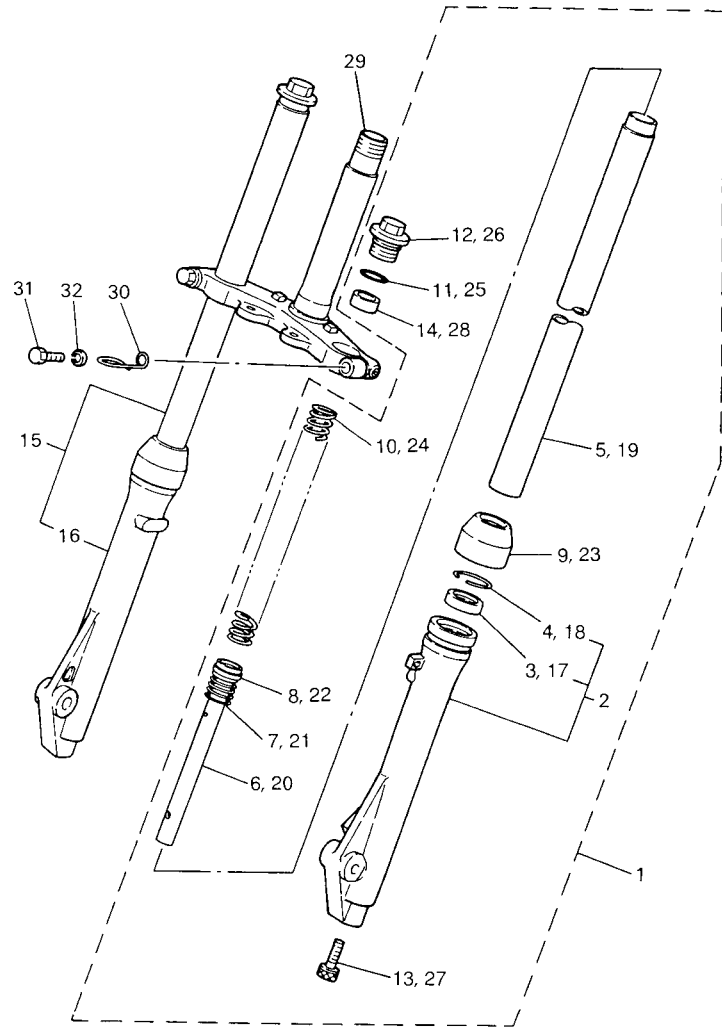

FIG. 19 STEERING

REF. NO.	PART NO.	DESCRIPTION	EUR	ZAF	JPN	OCE	REMARKS
1	156-23411-00	RACE, BALL 1	1	1	1	1	
2	21W-23486-00	STAY, PLATE	1	1	1	1	
3	5HN-23492-00	BOLT	2	2	2	2	
4	156-23412-00	RACE, BALL 2	1	1	1	1	
5	156-2341E-00	RETAINER, BALL BEARING	1	1	1	1	
6	22F-23411-01	RACE, BALL 1	1	1	1	1	
7	22F-23412-01	RACE, BALL 2	1	1	1	1	
8	22F-2341E-00	RETAINER, BALL BEARING	1	1	1	1	
9	122-23416-00	COVER, BALL RACE 2	1	1	1	1	
10	90179-25051	NUT	1	1	1	1	
11	4BC-23435-00	CROWN, HANDLE	1	1	1	1	
12	95817-10025	BOLT, FLANGE	1	1	1	1	
13	90209-10160	WASHER	1	1	1	1	
14	3RV-23441-01	HOLDER, HANDLE UPPER	2	2	2	2	
15	462-23442-00-35	HOLDER, HANDLE LOWER	2	2	2	2	SL
16	97014-06035	BOLT, HEXAGON	4	4	4	4	
17	92904-06600	WASHER	4	4	4	4	
18	95307-10600	NUT	2	2	2	2	
19	92907-10100	WASHER, SPRING	2	2	2	2	
20	90462-14055	CLAMP	2	2	2	2	
21	91317-06012	BOLT	1	1	1	1	
22	164-23462-00	SEAL, DUST	1	1	1	1	



3RVE100-1200

FIG. 20 FRONT FORK

REF. NO.	PART NO.	DESCRIPTION	EUR	ZAF	JPN	OCE	REMARKS
1	3RV-23102-01	FRONT FORK ASSY (L.H)	1	1	1	1	
2	3RV-23126-01	.TUBE, OUTER (LEFT)	1	1	1	1	
3	3M7-23145-00	..OIL SEAL	1	1	1	1	
4	3M7-23156-00	..RING, SNAP	1	1	1	1	
5	21W-23110-00	.INNER TUBE COMP.1	1	1	1	1	
6	3R0-23170-00	.CYLINDER COMP., FRONT FORK	1	1	1	1	
7	2J5-23151-00	.SPRING, REBOUND	1	1	1	1	
8	2J5-23157-00	.RING, PISTON	1	1	1	1	
9	3M7-23144-00	.SEAL, DUST	1	1	1	1	
10	21W-23141-00	.SPRING, FRONT FORK	1	1	1	1	
11	2J5-23147-00	.O-RING	1	1	1	1	
12	3M7-23111-01	.BOLT, CAP	1	1	1	1	
13	3M7-23181-00	.BOLT, HEXAGON SOCKET HEAD	1	1	1	1	WITH WASHER
14	3M7-23142-00	.SEAT, SPRING UPPER	1	1	1	1	
15	3RV-23103-01	FRONT FORK ASSY (R.H)	1	1	1	1	
16	3RV-23136-01	.TUBE, OUTER (RIGHT)	1	1	1	1	
17	3M7-23145-00	..OIL SEAL	1	1	1	1	
18	3M7-23156-00	..RING, SNAP	1	1	1	1	
19	21W-23110-00	.INNER TUBE COMP.1	1	1	1	1	
20	3R0-23170-00	.CYLINDER COMP., FRONT FORK	1	1	1	1	
21	2J5-23151-00	.SPRING, REBOUND	1	1	1	1	
22	2J5-23157-00	.RING, PISTON	1	1	1	1	
23	3M7-23144-00	.SEAL, DUST	1	1	1	1	
24	21W-23141-00	.SPRING, FRONT FORK	1	1	1	1	
25	2J5-23147-00	.O-RING	1	1	1	1	
26	3M7-23111-01	.BOLT, CAP	1	1	1	1	
27	3M7-23181-00	.BOLT, HEXAGON SOCKET HEAD	1	1	1	1	WITH WASHER

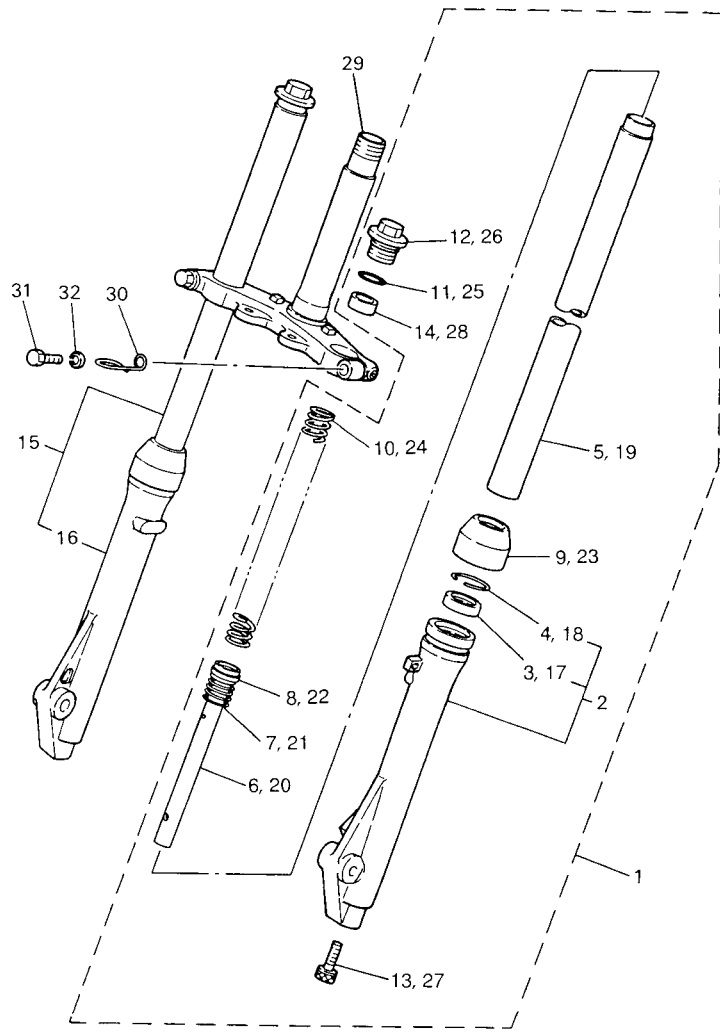

3RVE100-1200

**FIG. 20 FRONT FORK**

REF. NO.	PART NO.	DESCRIPTION	EUR	ZAF	JPN	OCE	REMARKS
28	3M7-23142-00	.SEAT, SPRING UPPER	1	1	1	1	
29	5HN-23340-00	UNDER BRACKET COMP.	1	1	1	1	
30	3R0-23318-00	HOLDER, CABLE 1	1	1	1	1	
31	451-23346-00	BOLT 1	2	2	2	2	
32	92901-10100	WASHER, SPRING	2	2	2	2	

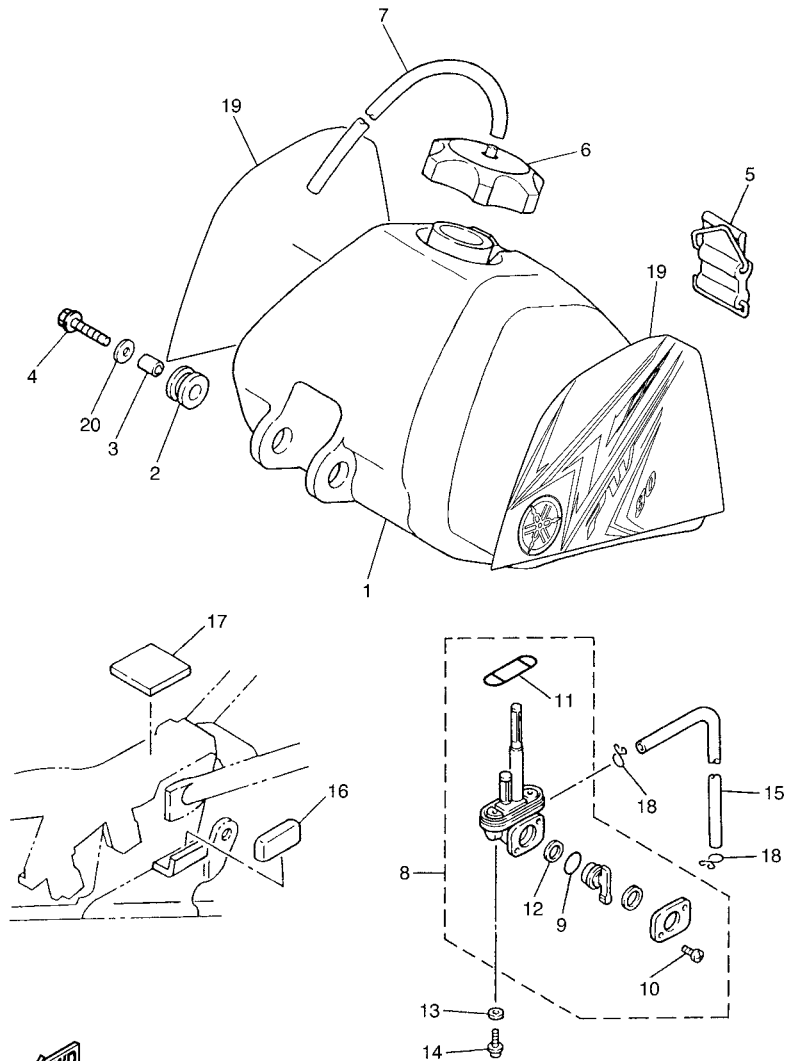

4BCK300-H210

FIG. 21 FUEL TANK

REF. NO.	PART NO.	DESCRIPTION	EUR	ZAF	JPN	OCE	REMARKS
1	3RV-24110-20	FUEL TANK COMP.	1	1	1	1	
2	90480-18290	GROMMET	2	2	2	2	
3	90387-07598	COLLAR	2	2	2	2	
4	95807-06030	BOLT, FLANGE	2	2	2	2	
5	59V-24173-00	BAND, TANK FITTING 1	1	1	1	1	
6	2FG-24610-00	CAP ASSY	1	1	1	1	
7	90445-084J1	HOSE (L420)	1	1	1	1	
8	4X8-24500-03	FUEL COCK ASSY 1	1	1	1	1	
9	4X8-24512-00	.O-RING	1	1	1	1	
10	98507-03008	.SCREW, PAN HEAD	2	2	2	2	
11	3AJ-24534-01	.SEAL, COCK	1	1	1	1	
12	3AC-24523-00	.VALVE PACKING	1	1	1	1	
13	90202-05193	WASHER, PLATE	2	2	2	2	
14	90149-06011	SCREW	2	2	2	2	
15	90445-09082	HOSE (L150)	1	1	1	1	
16	21W-24181-00	DAMPER, LOCATING 1	2	2	2	2	
17	2X6-24183-00	DAMPER, LOCATING 3	1	1	1	1	
18	90467-08003	CLIP	2	2	2	2	
19	3RV-24240-F0	GRAPHIC SET	1	1	1	1	
20	90201-06072	WASHER, PLATE	2	2	2	2	



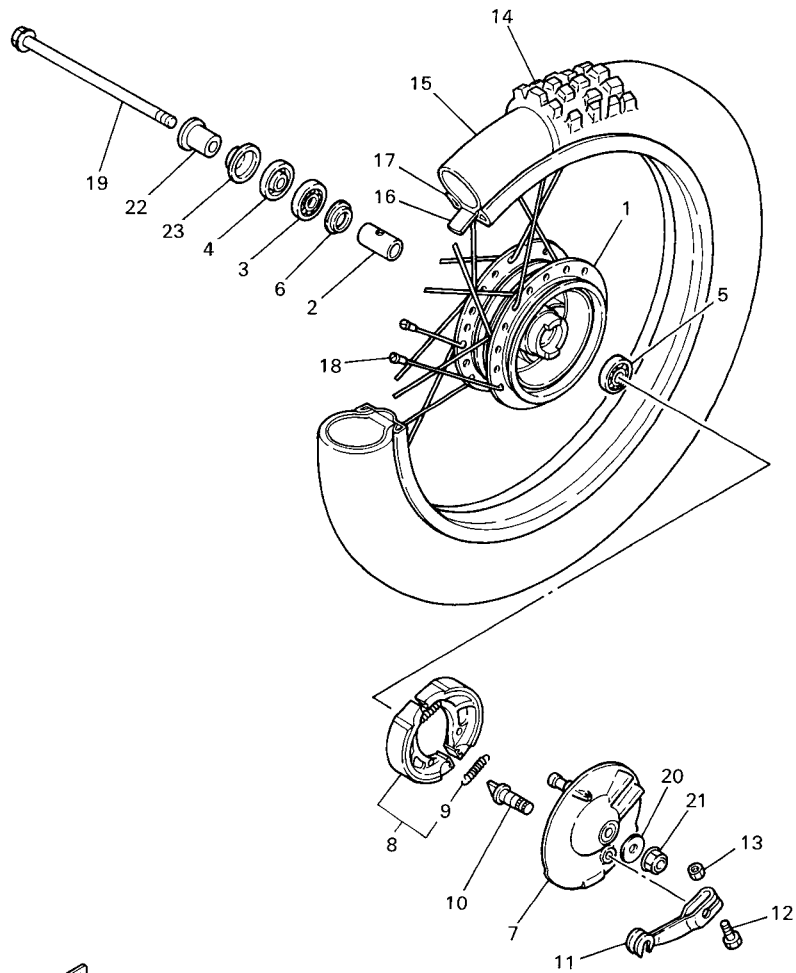

4BCC300-2230

FIG. 23 FRONT WHEEL

REF. NO.	PART NO.	DESCRIPTION	EUR	ZAF	JPN	OCE	REMARKS
1	451-25111-00-98	HUB, FRONT	1	1	1	1	LGB
2	90560-10103	SPACER	1	1	1	1	
3	93306-20004	BEARING	1	1	1	1	
4	93106-17006	OIL SEAL	1	1	1	1	
5	93306-20009	BEARING	1	1	1	1	
6	2E9-25116-00	FLANGE, SPACER 2	1	1	1	1	
7	3R0-25121-00-98	PLATE, BRAKE SHOE	1	1	1	1	LGB
8	3EC-W253A-00	BRAKE SHOE KIT	1	1	1	1	
9	90506-14081	.SPRING, TENSION	2	2	2	2	
10	1YT-25351-00	CAMSHAFT	1	1	1	1	
11	451-25155-00	LEVER, CAMSHAFT 1	1	1	1	1	
12	90101-06291	BOLT	1	1	1	1	
13	95307-06600	NUT	1	1	1	1	
14	L.M.	TIRE (2.50-14 2PR)		1			
15	L.M.	TUBE (2.25/2.50-14 TR4)		1			
16	94325-14129	BAND, RIM (2.50-14)	1	1	1	1	
17	94414-14002	RIM (1.40-14)	1	1	1	1	
18	3R0-25104-00	SPOKE SET, FRONT	1	1	1	1	
19	5HN-25181-00	AXLE, WHEEL	1	1	1	1	
20	92907-10200	WASHER, PLAIN	1	1	1	1	
21	95607-10200	NUT, U FLANGE	1	1	1	1	
22	90387-10744	COLLAR	1	1	1	1	
23	451-25118-00	COVER, HUB DUST	1	1	1	1	

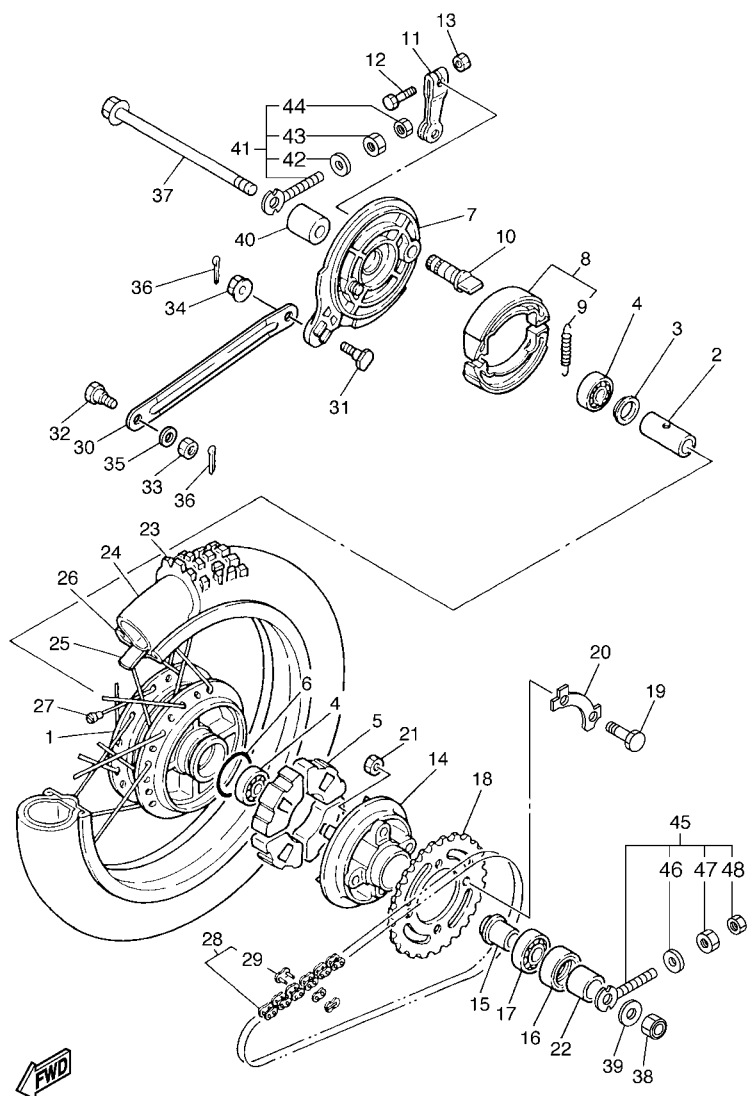

4BCG300-E240

FIG. 24 REAR WHEEL

REF. NO.	PART NO.	DESCRIPTION	EUR	ZAF	JPN	OCE	REMARKS
1	21W-25311-00-98	HUB, REAR	1	1	1	1	LGB
2	90560-12145	SPACER	1	1	1	1	
3	102-25315-00	FLANGE, SPACER	1	1	1	1	
4	93306-30111	BEARING	2	2	2	2	
5	21W-25364-00	DAMPER	4	4	4	4	
6	93210-41041	O-RING	1	1	1	1	
7	31J-25321-00-98	PLATE, BRAKE SHOE	1	1	1	1	LGB
8	4BE-W253E-00	BRAKE SHOE KIT	1	1	1	1	
9	90506-15260	.SPRING, TENSION	2	2	2	2	
10	3Y6-25351-00	CAMSHAFT	1	1	1	1	
11	538-25355-00	LEVER, CAMSHAFT	1	1	1	1	
12	90101-06278	BOLT	1	1	1	1	
13	95307-06600	NUT	1	1	1	1	
14	296-25366-01-98	CLUTCH, HUB	1	1	1	1	LGB
15	21W-25387-00	AXLE, SPROCKET	1	1	1	1	
16	93106-30004	OIL SEAL	1	1	1	1	
17	93306-00416	BEARING	1	1	1	1	
18	4BC-25432-50	SPROCKET, DRIVEN (32T)	1	1	1	1	
19	90101-08672	BOLT	4	4	4	4	
20	4AW-25412-00	WASHER	2	2	2	2	
21	90170-08366	NUT	4	4	4	4	
22	90387-207G3	COLLAR	1	1	1	1	
23	L.M.	TIRE (3.00-12 2PR)			1		
24	L.M.	TUBE (2.75/3.00-12 TR4)			1		
25	94330-12130	BAND, RIM (3.00-12)	1	1	1	1	
26	94416-12003	RIM (1.60-12)	1	1	1	1	
27	21W-25304-00	SPOKE SET, REAR	1	1	1	1	

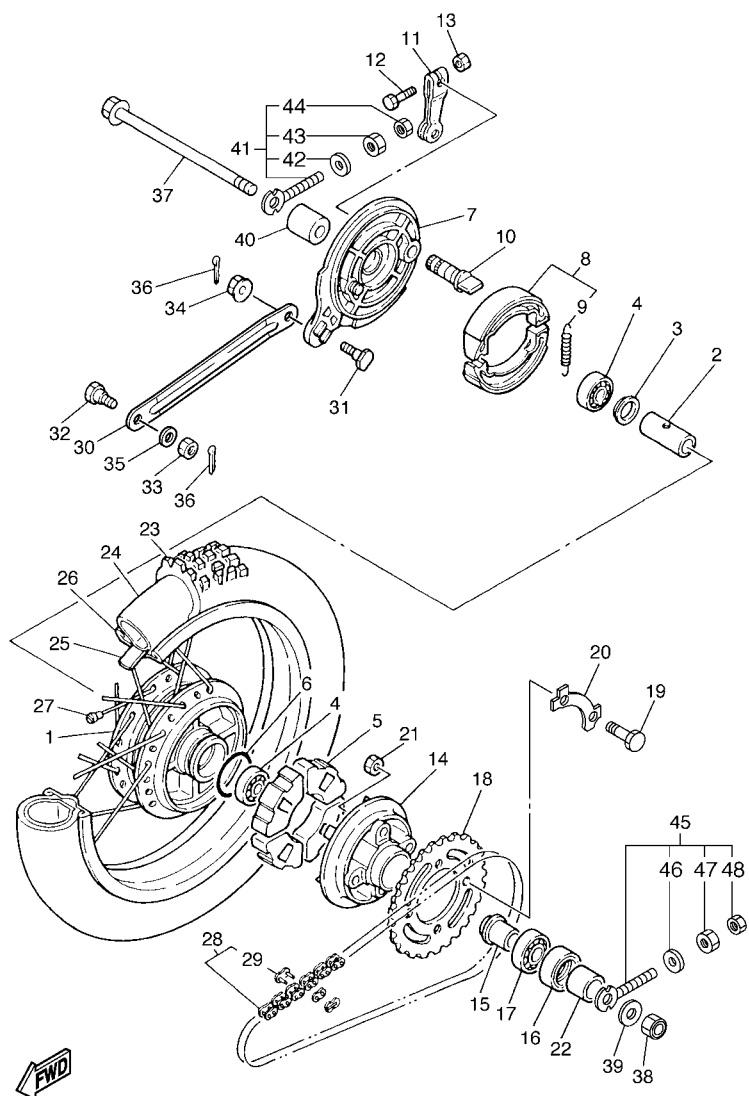

4BCG300-E240

FIG. 24 REAR WHEEL

REF. NO.	PART NO.	DESCRIPTION	EUR	ZAF	JPN	OCE	REMARKS
28	94561-66084	CHAIN (KMC420 84L)	1	1	1	1	
29	94661-66001	.JOINT, CHAIN (KMC420)	1	1	1	1	
30	4BC-25371-00	BAR, TENSION	1	1	1	1	
31	90109-08183	BOLT	1	1	1	1	
32	90109-08368	BOLT	1	1	1	1	
33	95307-08700	NUT	1	1	1	1	
34	95707-08500	NUT, FLANGE	1	1	1	1	
35	92907-08600	WASHER, PLATE	1	1	1	1	
36	91401-20012	PIN, COTTER	2	2	2	2	
37	5HN-25381-00	AXLE, WHEEL	1	1	1	1	
38	90185-12134	NUT, SELF-LOCKING	1	1	1	1	
39	90201-126A7	WASHER, PLATE	1	1	1	1	
40	90387-12412	COLLAR	1	1	1	1	
41	3AC-2538G-10	PULLER, CHAIN	1	1	1	1	
42	90201-061A5	.WASHER, PLATE	1	1	1	1	
43	90170-06184	.NUT	1	1	1	1	
44	95307-06600	.NUT	1	1	1	1	
45	4GL-2538G-10	PULLER, CHAIN	1	1	1	1	
46	90201-061A5	.WASHER, PLATE	1	1	1	1	
47	90170-06184	.NUT	1	1	1	1	
48	95307-06600	.NUT	1	1	1	1	

FIG. 25 STEERING HANDLE & CABLE

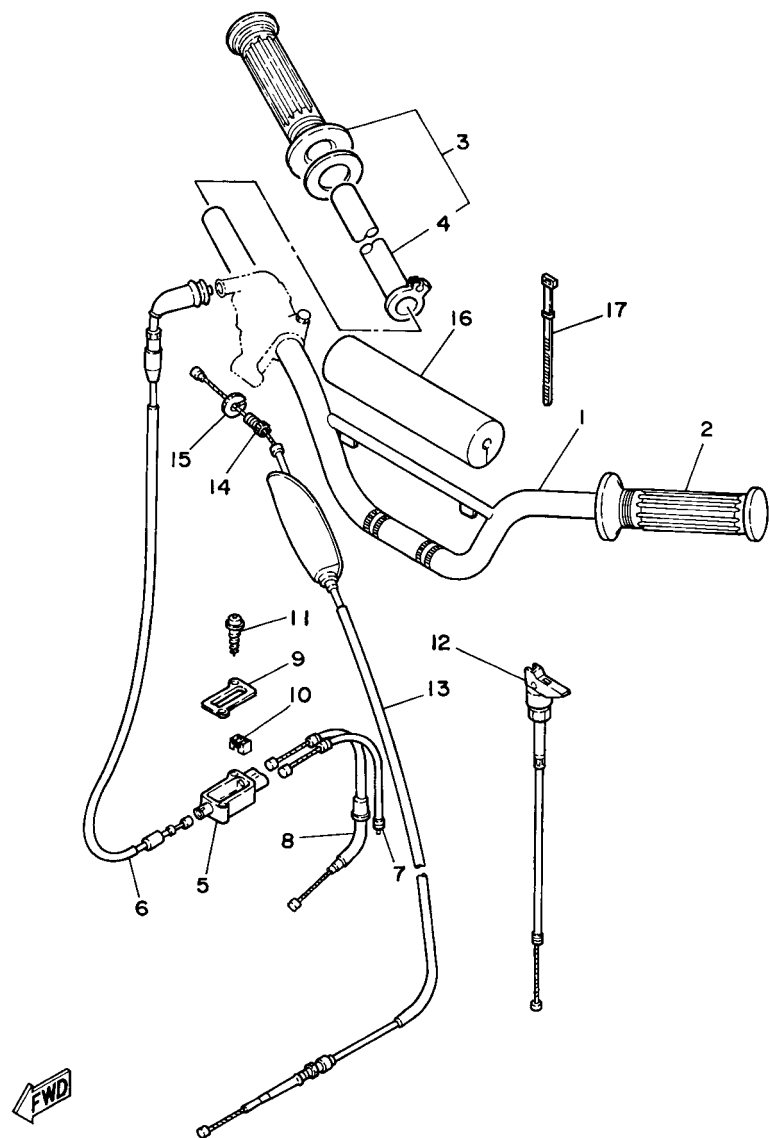

3RV110-1250

REF. NO.	PART NO.	DESCRIPTION	EUR	ZAF	JPN	OCE	REMARKS
1	3RV-26111-00	HANDLEBAR	1	1	1	1	
2	2N3-26241-00	GRIP	1	1	1	1	BLACK
3	21W-26240-00	GRIP ASSY	1	1	1	1	
4	434-26243-12	.TUBE, THROTTLE GUIDE	1	1	1	1	
5	4BC-26261-00	CONNECTOR, CABLE	1	1	1	1	
6	4BC-26311-00	CABLE, THROTTLE 1	1	1	1	1	
7	4BC-26312-00	CABLE, THROTTLE 2	1	1	1	1	
8	4BC-26321-00	CABLE, PUMP	1	1	1	1	
9	4BC-26262-00	CAP, CABLE CONNECTOR	1	1	1	1	
10	4BC-26263-00	PIECE, CONNECTING	1	1	1	1	
11	90167-03004	SCREW, TAPPING	2	2	2	2	
12	4BC-26331-00	CABLE, STARTER 1	1	1	1	1	
13	4BC-26341-00	WIRE, BRAKE 1	1	1	1	1	
14	90123-08013	BOLT	1	1	1	1	
15	90179-08148	NUT	1	1	1	1	
16	21W-26124-00	PROTECTOR, HANDLEBAR	1	1	1	1	
17	437-83936-11	BAND, SWITCH CORD	2	2	2	2	

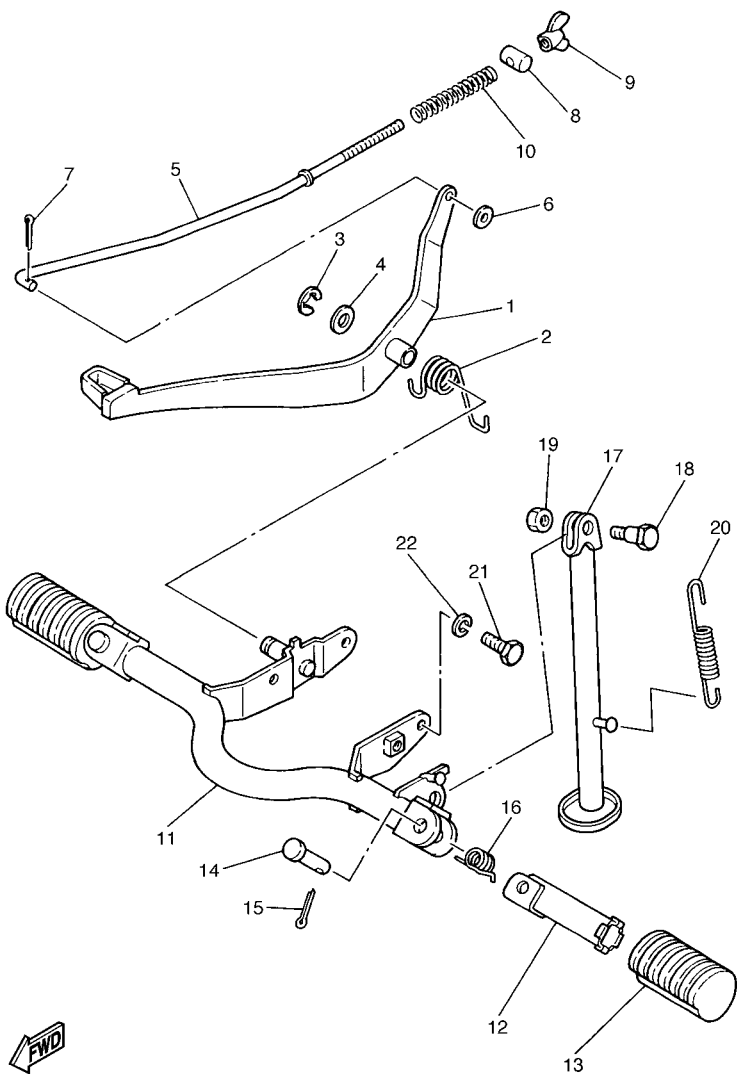

4BCE300-C260

FIG. 26 STAND & FOOTREST

REF. NO.	PART NO.	DESCRIPTION	EUR	ZAF	JPN	OCE	REMARKS
1	21W-27211-00	PEDAL, BRAKE	1	1	1	1	
2	90508-29578	SPRING, TORSION	1	1	1	1	
3	99001-09600	CIRCLIP	1	1	1	1	
4	92907-12600	WASHER, PLATE	1	1	1	1	
5	21W-27231-00	ROD, BRAKE	1	1	1	1	
6	92907-06600	WASHER, PLATE	1	1	1	1	
7	91401-20012	PIN, COTTER	1	1	1	1	
8	90249-12008	PIN	1	1	1	1	
9	90175-06013	NUT, WING	1	1	1	1	
10	90501-10245	SPRING, COMPRESSION	1	1	1	1	
11	21W-27411-01-33	FOOTREST 1	1	1	1	1	YB
12	214-27421-00	FOOTREST 2	2	2	2	2	
13	214-27413-00	COVER, FOOTREST	2	2	2	2	
14	90240-08084	PIN, CLEVIS	2	2	2	2	
15	91401-25015	PIN, COTTER	2	2	2	2	
16	90508-20023	SPRING, TORSION	2	2	2	2	
17	4BC-27311-00	STAND, SIDE	1	1	1	1	
18	90109-08666	BOLT	1	1	1	1	
19	95307-08700	NUT	1	1	1	1	
20	90506-28100	SPRING, TENSION	1	1	1	1	
21	97027-08020	BOLT, HEXAGON	2	2	2	2	
22	92907-08100	WASHER, SPRING	2	2	2	2	

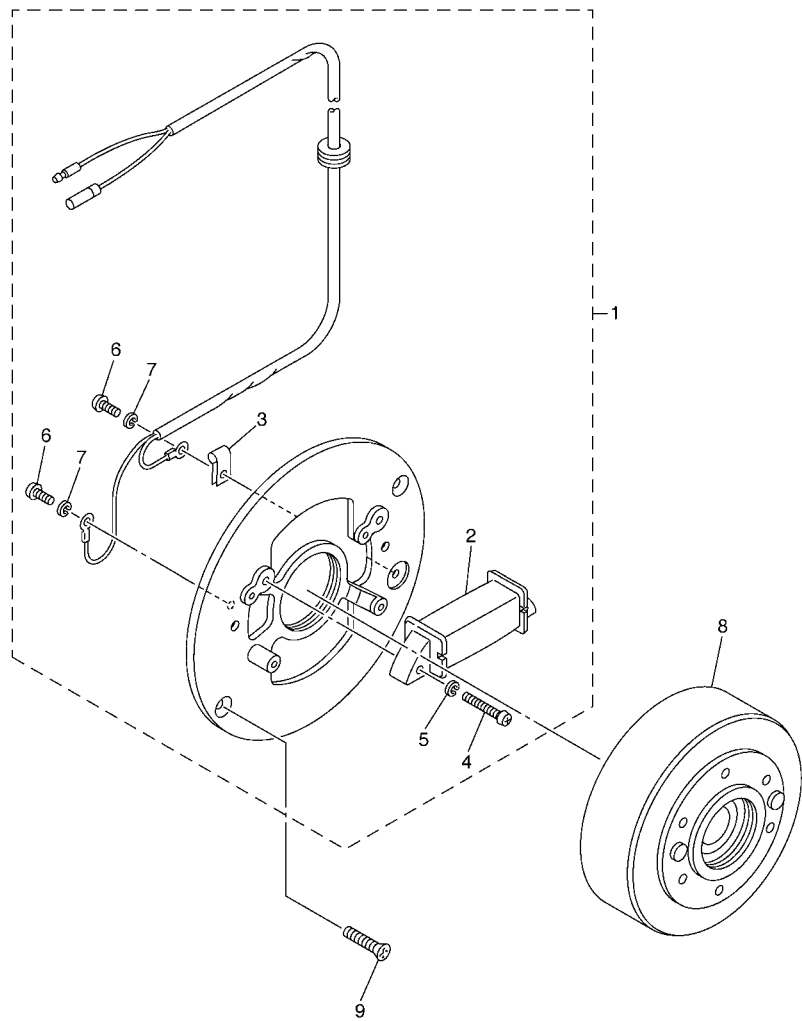

**FWD**  
4BCE300-C270

**FIG. 27 GENERATOR**

REF. NO.	PART NO.	DESCRIPTION	EUR	ZAF	JPN	OCE	REMARKS
1	4BC-85510-00	STATOR ASSY	1	1	1	1	
2	4BC-85512-00	.COIL, SOURCE	1	1	1	1	
3	104-81328-20	.CLAMP	1	1	1	1	
4	98502-04025	.SCREW, PAN HEAD	2	2	2	2	
5	92902-04100	.WASHER, SPRING	2	2	2	2	
6	98502-04008	.SCREW, PAN HEAD	2	2	2	2	
7	92902-04100	.WASHER, SPRING	2	2	2	2	
8	4BC-85550-00	ROTOR ASSY	1	1	1	1	
9	90151-05055	SCREW, COUNTERSUNK	2	2	2	2	

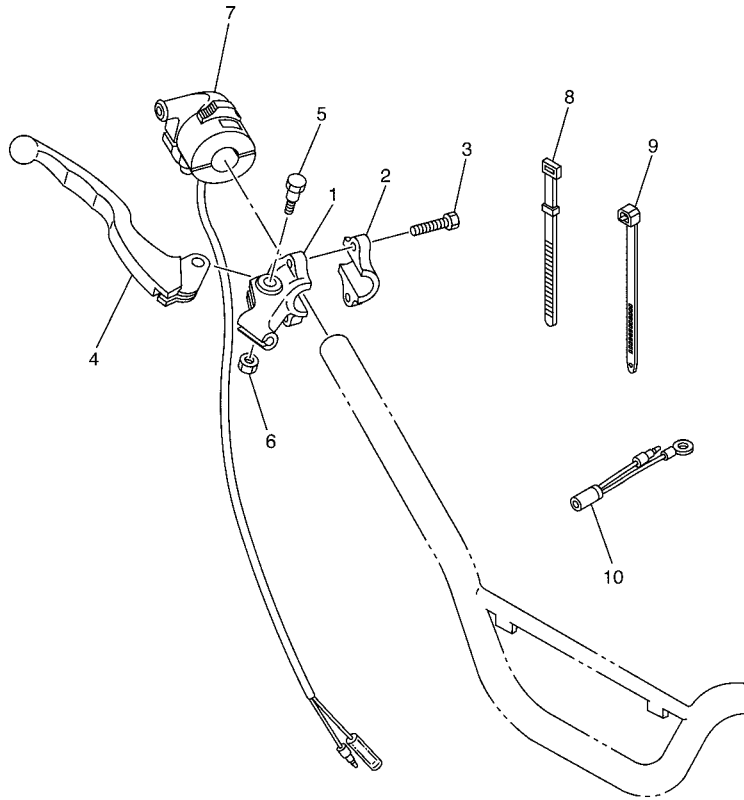

4BCK300-H280

**FIG. 28 HANDLE SWITCH & LEVER**

REF. NO.	PART NO.	DESCRIPTION	EUR	ZAF	JPN	OCE	REMARKS
1	4BC-82921-00	HOLDER, LEVER 2	1	1	1	1	
2	4BC-82913-00	HOLDER, LEVER LOWER 1	1	1	1	1	
3	97007-05016	BOLT	2	2	2	2	
4	4BC-83922-00	LEVER 2	1	1	1	1	
5	90109-06798	BOLT	1	1	1	1	
6	95607-06100	NUT, U	1	1	1	1	
7	21W-83976-00	SWITCH, HANDLE 1	1	1	1	1	
8	437-83936-01	BAND, SWITCH CORD	1	1	1	1	
9	90465-13M24	CLAMP	1	1	1	1	
10	4V0-82519-00	WIRE, EARTH LEAD	1	1	1	1	



NUMERICAL INDEX

PART NO.	REF. NO.	PART NO.	REF. NO.	PART NO.	REF. NO.	PART NO.	REF. NO.	PART NO.	REF. NO.	PART NO.	REF. NO.
21W-11111-00	1 - 1	296-14184-01	5 - 2	517-16180-00	10 - 18	21W-22110-00-35	18 - 1	4BC-23435-00	19 - 11	2N3-26241-00	25 - 2
463-11161-01	1 - 4	2E9-14185-00	5 - 11	132-16346-00	12 - 17	4BC-22123-00	18 - 2	3RV-23441-01	19 - 14	434-26243-12	25 - 4
21W-11162-00	1 - 5	127-14186-00	5 - 7	527-16520-10	10 - 9	3R0-22151-00	18 - 3	462-23442-00-35	19 - 15	4BC-26261-00	25 - 5
3E5-11162-00	1 - 7	12R-14191-00	5 - 8	3E5-16521-00	10 - 10	21W-22199-00	18 - 7	164-23462-00	19 - 22	4BC-26262-00	25 - 9
1W7-11181-00	1 - 2	296-14198-01	5 - 14	517-16524-10	10 - 11	3RV-22210-12	18 - 11	21W-23486-00	19 - 2	4BC-26263-00	25 - 10
3E5-11311-01	1 - 6	1V3-14271-00	5 - 27	517-16524-20	10 - 11	3RV-22210-22	18 - 11	5HN-23492-00	19 - 3	4BC-26311-00	25 - 6
4AW-11351-00	1 - 8	4BC-14412-00	4 - 14	517-16524-30	10 - 11	3M7-22216-00	18 - 12	3RV-24110-20	21 - 1	4BC-26312-00	25 - 7
4BC-11400-00	2 - 1	4BC-14451-00	4 - 13	517-16550-10	10 - 13	4AA-22259-40	18 - 13	3HA-24141-00	14 - 7	4BC-26321-00	25 - 8
4BC-11412-00	2 - 2	4BC-14453-00	4 - 8	517-16561-01	10 - 15	4AA-22259-50	18 - 13	3ME-2415E-01	16 - 9	4BC-26331-00	25 - 12
4BC-11422-00	2 - 6	4BC-14454-00	4 - 11	527-16571-01	10 - 21	21W-22311-00	18 - 9	59V-24173-00	21 - 5	4BC-26341-00	25 - 13
4BC-11557-00	2 - 7	4BC-14455-00	4 - 9	4BC-17051-00	11 - 11	3RV-23102-01	20 - 1	21W-24181-00	21 - 16	21W-27211-00	26 - 1
14N-11603-00	2 - 18	4BC-14457-00	4 - 16	4BC-17211-00	11 - 7	3RV-23103-01	20 - 15	431-24181-00	17 - 3	21W-27231-00	26 - 5
14N-11604-00	2 - 18	4BC-14458-00	4 - 15	4BC-17221-00	11 - 9	21W-23110-00	20 - 5	2X6-24183-00	21 - 17	4BC-27311-00	26 - 17
14N-11605-00	2 - 18	21W-14503-00	5 - 21	4BC-17231-00	11 - 10		20 - 19	3RV-24240-F0	21 - 19	21W-27411-01-33	26 - 11
3E5-11631-00-97	2 - 16	21W-14610-02	6 - 1	4BC-17410-00	11 - 1	3M7-23111-01	20 - 12	4X8-24500-03	21 - 8	214-27413-00	26 - 13
527-11633-00	2 - 17	3RV-14623-00	6 - 2	4BC-17421-00	11 - 6		20 - 26	4X8-24512-00	21 - 9	214-27421-00	26 - 12
3E5-11635-00	2 - 16	21W-14708-00	6 - 5	4BC-17424-00	11 - 12	3RV-23126-01	20 - 2	3AC-24523-00	21 - 12	4X4-28100-00	17 - 7
3E5-11636-00	2 - 16	4X4-14714-00	6 - 8	4BC-17425-00	11 - 13	3RV-23136-01	20 - 16	3AJ-24534-01	21 - 11	104-81328-20	27 - 3
4BC-11651-00	2 - 5	21W-14753-02	6 - 13	296-17471-00	11 - 4	21W-23141-00	20 - 10	2FG-24610-00	21 - 6	4BC-82310-00	29 - 5
4BC-11681-00	2 - 3	21W-14758-00	6 - 17	58H-18101-04	13 - 1		20 - 24	3RV-24731-40	22 - 2	166-82370-20	29 - 7
2T8-13101-01	3 - 1	3RV-14766-00	6 - 7	21W-18111-00	13 - 8	3M7-23142-00	20 - 14	3RV-24734-40	22 - 4	4V0-82519-00	28 - 10
2T5-13124-00	3 - 4		6 - 19	132-18113-01	13 - 10		20 - 28	3RV-24770-40	22 - 1	4BC-82913-00	28 - 2
384-13138-00	3 - 10	21W-1490J-00	5 - 5	278-18127-01	13 - 4	3M7-23144-00	20 - 9	3R0-25104-00	23 - 18	4BC-82921-00	28 - 1
296-13147-00	3 - 9	1M3-14997-00	5 - 26	296-18140-03	12 - 14		20 - 23	451-25111-00-98	23 - 1	4BC-83922-00	28 - 4
384-13161-02	3 - 20	1W7-15111-03	7 - 1	1W7-18511-01	12 - 8	3M7-23145-00	20 - 3	2E9-25116-00	23 - 6	437-83936-01	28 - 8
384-13174-00	3 - 17	1W7-15121-03	7 - 6	1W7-18512-02	12 - 9		20 - 17	451-25118-00	23 - 23	437-83936-11	25 - 17
53F-13178-00	3 - 18	300-15128-00	7 - 10	2N8-18531-00	12 - 11	2J5-23147-00	20 - 11	3R0-25121-00-98	23 - 7	21W-83976-00	28 - 7
21W-13555-00	4 - 4	5T9-15316-01	7 - 7	21W-18540-01	12 - 1		20 - 25	451-25155-00	23 - 11	4BC-85510-00	27 - 1
300-13610-04	4 - 1	517-15362-02	8 - 10	296-18561-00	12 - 3	2J5-23151-00	20 - 7	5HN-25181-00	23 - 19	4BC-85512-00	27 - 2
300-13613-02	4 - 2	21W-15411-00	8 - 1	296-18562-01	12 - 6		20 - 21	21W-25304-00	24 - 27	4BC-85540-00	29 - 1
300-13616-00	4 - 3	517-15416-01	7 - 12	21W-21110-10-33	14 - 1	3M7-23156-00	20 - 4	21W-25311-00-98	24 - 1	4BC-85550-00	27 - 8
300-13621-10	4 - 6	5R7-15421-00	8 - 4	5PA-2118K-20	16 - 5		20 - 18	102-25315-00	24 - 3	4BC-W1441-00	4 - 12
300-13622-10	4 - 5	4AW-15451-00	8 - 7	3RV-21511-20	15 - 1	2J5-23157-00	20 - 8	31J-25321-00-98	24 - 7	3EC-W253A-00	23 - 8
21W-14101-01	5 - 1	4BC-15491-00	8 - 12	4ES-2153E-01	15 - 5		20 - 22	1YT-25351-00	23 - 10	4BE-W253E-00	24 - 8
12G-14103-00	5 - 20	4BC-15618-00	9 - 12		16 - 7	3R0-23170-00	20 - 6	3Y6-25351-00	24 - 10	90101-06278	24 - 12
12G-14104-00	5 - 16	4BC-15620-00	9 - 11	5PA-21568-01	16 - 5		20 - 20	538-25355-00	24 - 11	90101-06291	23 - 12
21W-14107-12	5 - 6	384-15635-00	10 - 19	3RV-21569-31	15 - 4	3M7-23181-00	20 - 13	21W-25364-00	24 - 5	90101-06394	7 - 15
296-14112-25	5 - 12	2T4-15637-01	10 - 20	4EM-21578-C0	16 - 4		20 - 27	296-25366-01-98	24 - 14	90101-08286	14 - 2
296-14131-00	5 - 13	4BC-15641-00	9 - 2	21W-21621-00	16 - 2	3R0-23318-00	20 - 30	4BC-25371-00	24 - 30	90101-08672	24 - 19
127-14135-00	5 - 22	4BC-15660-00	9 - 1	21W-21646-00	17 - 6	5HN-23340-00	20 - 29	5HN-25381-00	24 - 37	90105-10063	18 - 4
127-14141-14	5 - 3	4BC-15664-00	9 - 8	3XJ-21668-10	18 - 10	451-23346-00	20 - 31	21W-25387-00	24 - 15	90105-10147	7 - 16
193-14142-15	5 - 24	4BC-15665-00	9 - 7	156-23411-00	18 - 10	156-23411-00	19 - 1	3AC-2538G-10	24 - 41	90109-063F6	12 - 15
127-14143-24	5 - 4	4BC-15673-00	9 - 3	3RV-21711-20	16 - 1	22F-23411-01	19 - 6	4GL-2538G-10	24 - 45	90109-06798	28 - 5
127-14143-25	5 - 4	4BC-15676-00	9 - 6	21W-21719-00	16 - 8	156-23412-00	19 - 4	4AW-25412-00	24 - 20	90109-08183	24 - 31
127-14143-26	5 - 4	4BC-15695-00	9 - 4	3RV-2173L-80	16 - 6	22F-23412-01	19 - 7	4BC-25432-50	24 - 18	90109-08368	24 - 32
1R0-14169-00	5 - 25	56H-16110-00-30	10 - 1	21W-21751-01	17 - 1	122-23416-00	19 - 9	3RV-26111-00	25 - 1	90109-08666	26 - 18
307-14169-10	5 - 15	4BC-16150-00	10 - 6	21W-21766-00	17 - 4	156-2341E-00	19 - 5	21W-26124-00	25 - 16	90116-07035	1 - 9
127-14171-00	5 - 23	122-16164-00	10 - 23	5R2-21771-00	17 - 2	22F-2341E-00	19 - 8	21W-26240-00	25 - 3	90119-05009	18 - 8

NUMERICAL INDEX

PART NO.	REF. NO.	PART NO.	REF. NO.	PART NO.	REF. NO.	PART NO.	REF. NO.	PART NO.	REF. NO.	PART NO.	REF. NO.
90119-06044	15 - 3	90249-12008	26 - 8	92902-04100	5 - 10	93430-09019	12 - 4	98502-04010	5 - 19		
90119-06056	17 - 5	90280-03017	2 - 9		27 - 5	93450-13022	2 - 19	98502-04018	5 - 9		
90119-06217	15 - 2	90282-04064	10 - 2		27 - 7	93451-08094	10 - 17	98502-04025	27 - 4		
90123-08013	25 - 14	90340-12005	7 - 8	92904-06600	19 - 17	93505-08030	10 - 8	98502-05030	5 - 18		
90149-04135	3 - 7	90387-07598	21 - 3	92907-06100	29 - 3	93603-14026	3 - 6	98507-03008	21 - 10		
90149-06011	21 - 14	90387-10744	23 - 22	92907-06600	26 - 6	93604-22050	12 - 2	98507-05020	3 - 14		
90149-06157	7 - 14	90387-12412	24 - 40		29 - 4	93606-14081	12 - 10	98507-05035	3 - 15		
90151-05055	27 - 9	90387-20603	2 - 12	92907-08100	6 - 4	93812-15063	11 - 16	98507-06012	8 - 13		
90157-05003	6 - 6	90387-207G3	24 - 22		6 - 11	94125-141A6	23 - 14	98507-06020	29 - 2		
	6 - 18	90401-10029	3 - 12		6 - 15	94130-121A7	24 - 23	98507-06030	4 - 7		
90157-06077	11 - 5	90430-04004	3 - 8		14 - 5	94225-14215	23 - 15	98507-06035	7 - 5		
90157-06124	12 - 7	90430-10171	7 - 17		26 - 22	94227-12216	24 - 24		8 - 8		
90159-06016	16 - 3	90430-12227	7 - 9	92907-08600	4 - 20	94325-14129	23 - 16	98507-06040	8 - 9		
90167-03004	25 - 11	90445-05390	5 - 28		6 - 12	94330-12130	24 - 25	98507-06045	7 - 4		
90170-06184	24 - 43	90445-07036	5 - 29		6 - 16	94414-14002	23 - 17		8 - 3		
	24 - 47	90445-084J1	21 - 7		24 - 35	94416-12003	24 - 26	98507-06050	7 - 3		
90170-08366	24 - 21	90445-09082	21 - 15	92907-10100	19 - 19	94561-66084	24 - 28	98507-06100	8 - 2		
90170-10105	3 - 11	90460-37130	4 - 10	92907-10200	23 - 20	94661-66001	24 - 29	98507-08010	7 - 11		
90175-06013	26 - 9	90462-14055	19 - 20	92907-12600	26 - 4	94701-00198	1 - 3	98802-05100	5 - 17		
90179-06403	22 - 3	90465-13M24	28 - 9	93101-10001	3 - 3	94703-00198	1 - 3	99001-03600	10 - 16		
90179-07381	1 - 10	90467-08003	17 - 8	93101-12004	13 - 5	95027-06020	29 - 6	99001-09600	26 - 3		
90179-08148	25 - 15		21 - 18	93102-20143	11 - 15	95307-06600	23 - 13	99001-10600	12 - 12		
90179-12659	10 - 5	90467-22048	6 - 9	93103-25098	2 - 14		24 - 13		13 - 7		
90179-16190	10 - 26	90468-02033	3 - 13	93103-32099	2 - 15		24 - 44	99009-17400	9 - 9		
90179-25051	19 - 10	90468-16090	10 - 7	93104-11053	8 - 5		24 - 48	99009-20400	9 - 5		
90185-10037	18 - 6	90480-10005	3 - 16	93106-17006	23 - 4	95307-08700	24 - 33	99530-10114	8 - 6		
90185-12134	24 - 38	90480-18290	21 - 2	93106-30004	24 - 16		26 - 19	99530-12016	7 - 2		
90201-06072	21 - 20	90480-21038	7 - 13	93109-15001	9 - 14	95307-10600	19 - 18				
90201-061A5	24 - 42	90501-10245	26 - 10	93210-09729	12 - 13	95337-12600	2 - 11				
	24 - 46	90501-10602	10 - 12	93210-18023	2 - 8	95607-06100	28 - 6				
90201-086P8	14 - 6	90501-12088	10 - 14	93210-19123	8 - 11	95607-10200	23 - 21				
90201-08759	18 - 5	90506-08122	13 - 2	93210-26240	3 - 2	95707-08500	14 - 4				
90201-106H5	18 - 16	90506-10006	12 - 16	93210-29282	3 - 19		24 - 34				
90201-12535	2 - 10	90506-14081	23 - 9	93210-41041	24 - 6	95807-06030	21 - 4				
90201-12575	13 - 6	90506-15260	24 - 9	93210-98202	10 - 22	95817-10025	19 - 12				
90201-126A7	24 - 39	90506-28100	26 - 20	93306-00416	24 - 17	95827-08120	14 - 3				
90201-15701	9 - 10	90508-20023	26 - 16	93306-20004	23 - 3	97007-05016	28 - 3				
90202-05193	21 - 13	90508-29578	26 - 2	93306-20009	23 - 5	97007-08016	4 - 19				
90208-12015	10 - 4	90508-32263	13 - 3	93306-20301	11 - 2		6 - 10				
90208-16019	10 - 25	90560-10103	23 - 2	93306-20401	11 - 14		6 - 14				
90209-10160	19 - 13	90560-12145	24 - 2	93306-20517	2 - 13	97007-08020	6 - 3				
90209-12280	10 - 3	90560-17146	10 - 24	93306-30111	24 - 4	97014-06035	19 - 16				
90209-15178	11 - 8	91317-06012	19 - 21	93310-11268	2 - 20	97017-06025	9 - 13				
90209-15179	11 - 8	91401-20012	24 - 36	93310-420F2	2 - 4	97027-06020	13 - 9				
90209-15180	11 - 8		26 - 7	93315-23208	12 - 5	97027-08020	26 - 21				
90240-08084	26 - 14	91401-25015	26 - 15	93320-41202	11 - 3	9760M-05225	4 - 17				
90240-10069	18 - 15	91401-25020	18 - 17	93410-20038	11 - 17	9760M-05250	4 - 18				
90240-10072	18 - 14	92901-10100	20 - 32	93430-07012	3 - 5	98502-04008	27 - 6				