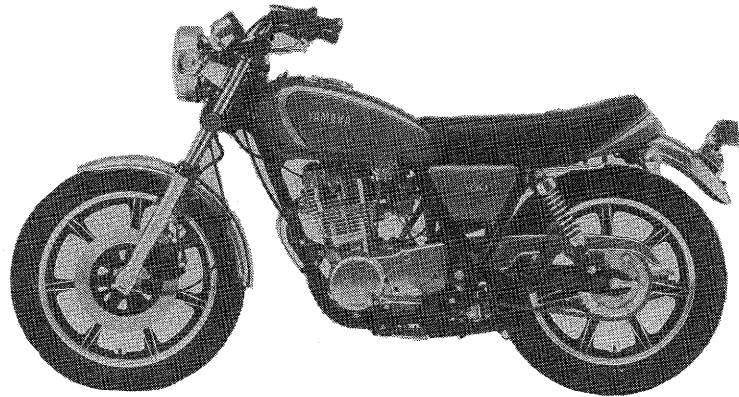
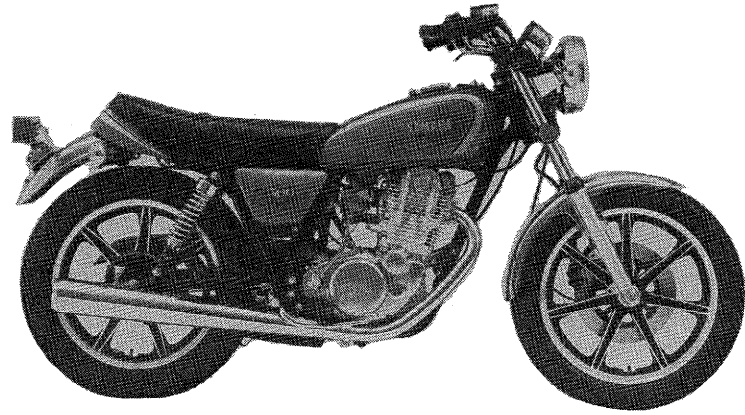


YAMAHA

PARTS CATALOGUE

SR500G (4F3)

104F3-700E1



FOREWORD

This Parts Catalogue is related to the parts in use for the Yamaha SR500G (4F3)
When you are ordering replacement parts for the SR500G (4F3), refer to this Parts Catalogue and quote both part numbers and part names correctly.

1. Modifications or additions which have been made after issue of the Parts Catalogue will be announced in the Yamaha Parts News.
It is advisable that according to the Yamaha Parts News you make necessary corrections to the Parts Catalogue on hand to keep it up-to-date.

2. Abbreviations

The following abbreviations are used in this Parts Catalogue.

- U.R. Use size (thickness) and/or number as required.
- U.N. Use as many as you need.
- A.P. Alternate Parts
- L.M. Local Made
- F# Frame No. (Applicable machine No.)

3. The parts marked with (*) in the parts number column of this Catalogue are not supplied with by Yamaha, those have to be found locally.
4. Parts, which are to be supplied in the form of assemblies, are listed with an indentation of one letter's space, and a dot (.) is put against the name of each part.

EXAMPLE CARBURETOR ASS'Y
 . JET, pilot
 . NOZZLE, main

5. Indication of No. of constituent parts for assembly

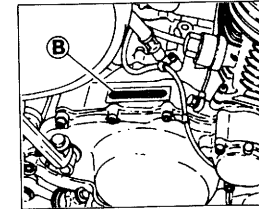
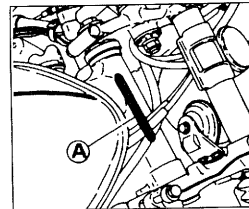
The numeral appearing to the right of each constituent part under the description indicates the quantity of such parts for each individual assembly unit.

EXAMPLE

Part No.	Description	Q'ty	Remarks
2F5-83310-60	FRONT FLASHER LIGHT ASS'Y	2	
115-83311-60	. BULB (6V-18W)	1	
1M1-83309-60	. REFLECTOR	1	

6. Initial Serial No. and Color Code

(A) Frame Serial No.	4F3-000101 and following
(B) Engine Serial No.	4F3-000101 and following



Color Code	Color Name	Abbreviate
4H	CARDINAL RED	CDR

7. Applicable colors of graphics are represented in the "Remarks" column by the letter(s) appropriately picked out of the full word(s) showing such colors.

EXAMPLE

Part No.	Description	Q'ty	Remarks
2N4-24110-00-X5	FUEL TANK COMP.	1	MAXIM RED
3J1-24240-10	. GRAPHIC, fuel tank set	1	for MXR

CONTENTS

ENGINE

Fig. 1	CYLINDER HEAD	1
Fig. 2	CYLINDER	3
Fig. 3	CRANKSHAFT · PISTON	4
Fig. 4	VALVE	5
Fig. 5	CAMSHAFT · CHAIN	6
Fig. 6	OIL PUMP · OIL CLEANER	7
Fig. 7	INTAKE	9
Fig. 8	CARBURETOR	10
Fig. 9	EXHAUST	14
Fig. 10	CRANKCASE	15
Fig. 11	CRANKCASE COVER	16
Fig. 12	C.D.I MAGNETO	17
Fig. 13	KICK STARTER	18
Fig. 14	CLUTCH	20
Fig. 15	TRANSMISSION	22
Fig. 16	SHIFT CAM · FORK	24
Fig. 17	SHIFT SHAFT · PEDAL	25

CHASSIS

Fig. 18	FRAME	26
Fig. 19	FRONT FENDER · REAR FENDER	28
Fig. 20	SIDE COVER · TOOL	29
Fig. 21	REAR ARM · SUSPENSION	31
Fig. 22	FRONT FORK	32
Fig. 23	STEERING	34
Fig. 24	FUEL TANK	35
Fig. 25	SEAT	37
Fig. 26	FRONT WHEEL	38
Fig. 27	FRONT BRAKE CALIPER	39
Fig. 28	REAR WHEEL	40

Fig. 29	HANDLEBAR · CABLE	42
Fig. 30	FRT MASTER CYLINDER	43
Fig. 31	STAND · FOOTREST	44
Fig. 32	FLASHER LIGHT	46
Fig. 33	SPEEDOMETER · TACHOMETER	48
Fig. 34	HEADLIGHT	49
Fig. 35	TAILLIGHT	50
Fig. 36	ELECTRICAL 1	51
Fig. 37	ELECTRICAL 2	52
Fig. 38	HANDLE SWITCH · LEVER	53

PARTS FOR EXCLUSIVE USE IN AREAS OTHER THAN OCEANIA

Fig. 39	FRAME	56
Fig. 40	ELECTRICAL	57

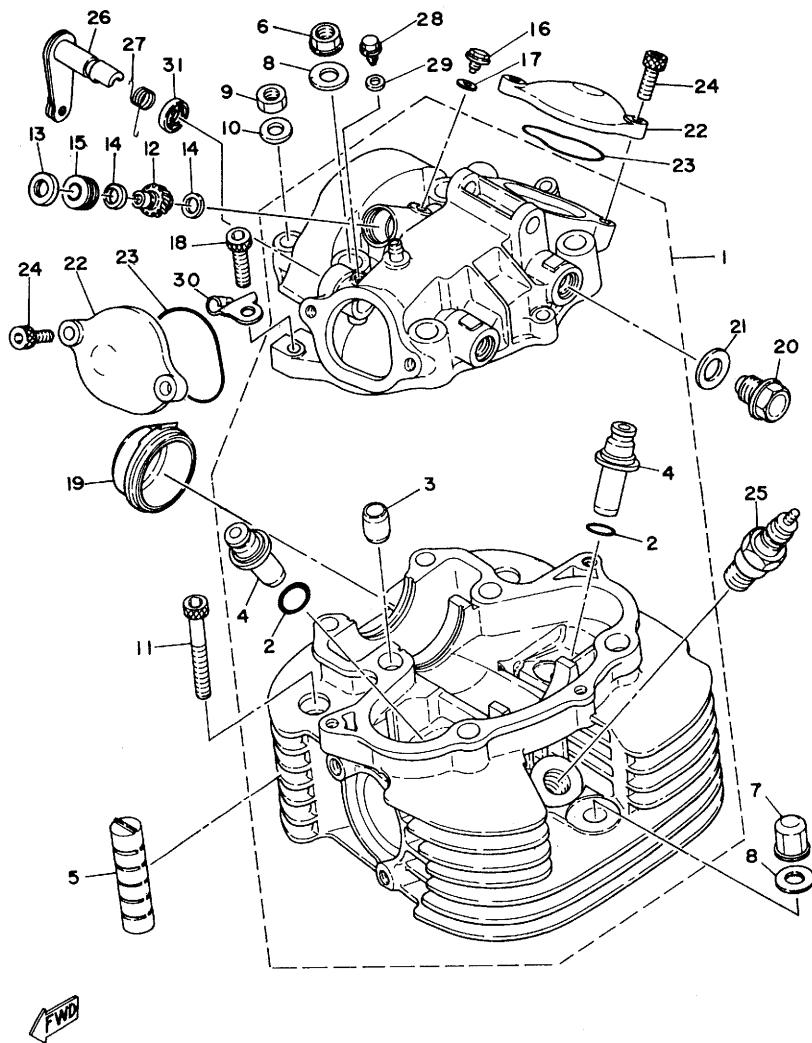
REPAIR KIT

Fig. 41	REPAIR KIT	60
---------	------------------	----

INDEX

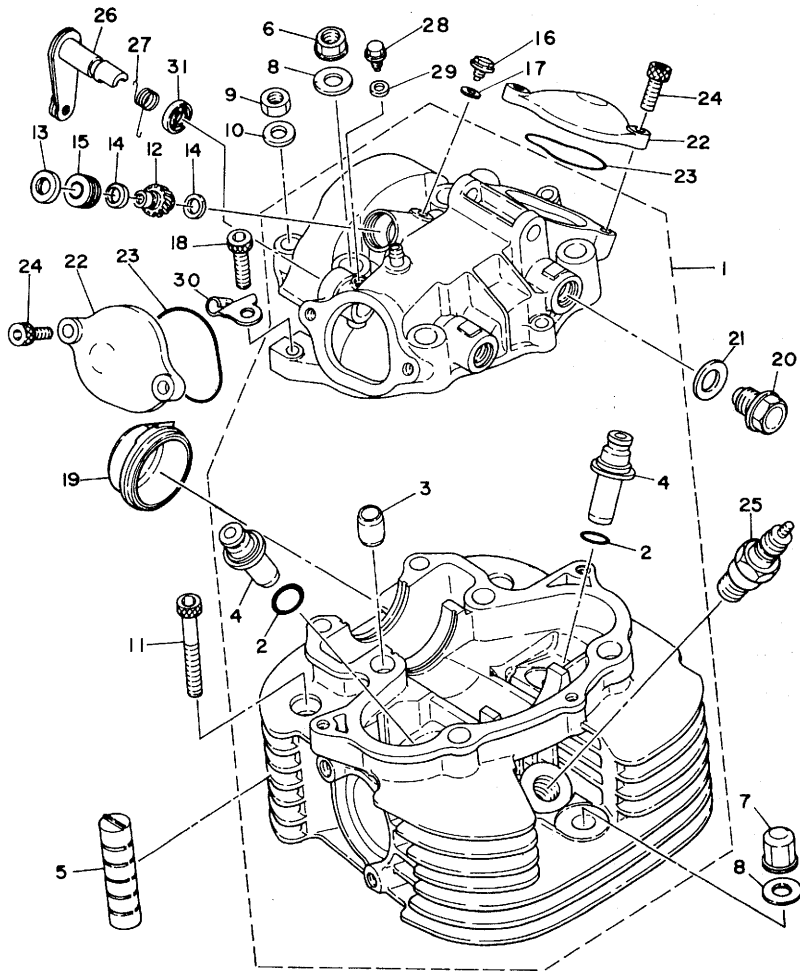
NUMERICAL INDEX
PARTS NAME INDEX

FIG. 1 CYLINDER HEAD



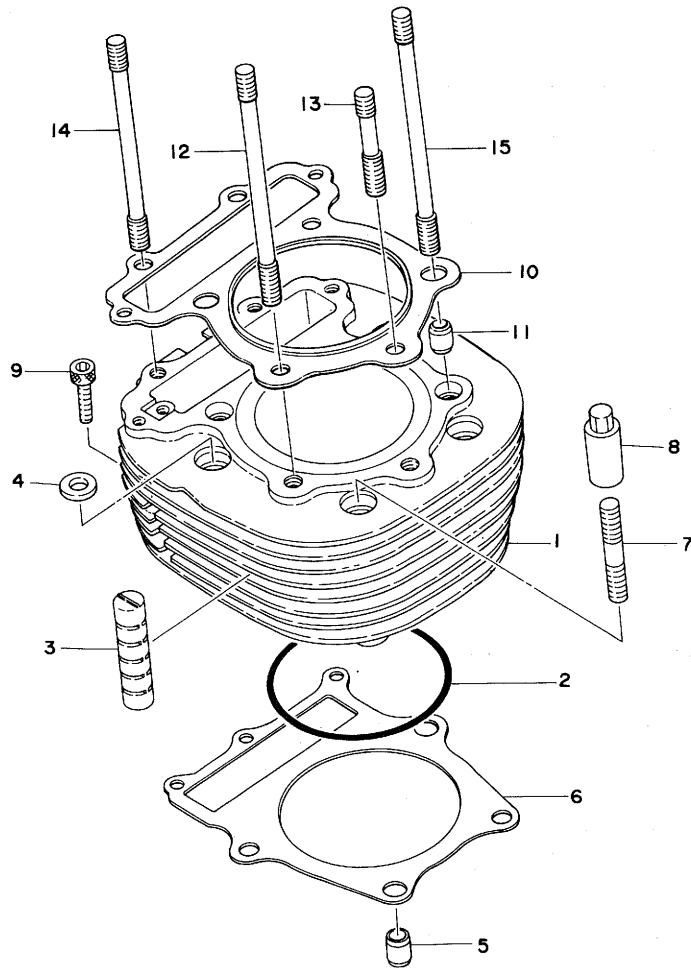
REF. NO.	PART NO.	DESCRIPTION	Q'TY	REMARKS
1	2J2-11110-00	CYLINDER HEAD ASSY	1	
2	93210-14299	O-RING	2	
3	91830-24016	PIN, dowel	2	
4	583-11133-11	GUIDE, intake valve (1ST O/S)	2	
5	583-11127-00	ABSORBER 3	2	
6	90179-10279	NUT	4	
7	90179-10277	NUT	1	
8	90201-10124	WASHER, Plate	5	
9	95303-08600	NUT	2	
10	90201-08649	WASHER, Plate	2	
11	91316-06055	BOLT	2	
12	1E6-17841-00	GEAR, driven (15T)	1	
13	93104-08055	OIL SEAL	1	
14	90201-08587	WASHER, Plate	2	
15	1E6-17843-00	BUSH, driven gear outer	1	
16	90109-06418	BOLT	1	
17	90430-06014	GASKET	1	
18	91316-06025	BOLT	3	
19	2J2-11197-00	PLUG, viewer	1	
20	90340-14038	PLUG, straight screw	2	
21	90430-14043	GASKET	2	
22	2J2-11186-00	COVER, cylinder head side 2	2	
23	93210-49296	O-RING	2	
24	91316-06018	BOLT	4	
25	94701-00117	PLUG, sPark (NGK BP-7ES)	1	
26	583-12288-00	CAM, decomp.	1	
27	90508-16303	SPRING, torsion	1	
28	90109-06418	BOLT	1	

FIG. 1 CYLINDER HEAD



REF. NO.	PART NO.	DESCRIPTION	Q'TY	REMARKS
29	90430-06014	GASKET	1	
30	583-12283-00	BRACKET, decomP.	1	
31	93104-12054	OIL SEAL	1	

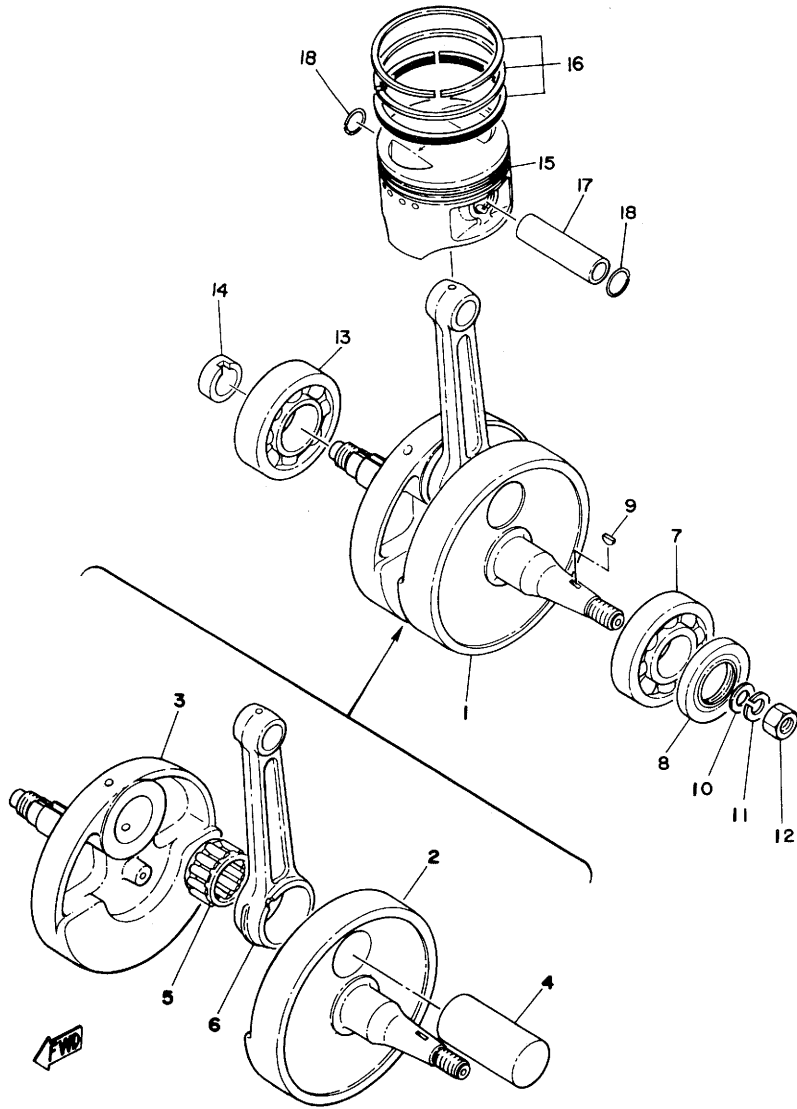
FIG. 2 CYLINDER



REF. NO.	PART NO.	DESCRIPTION	Q'TY	REMARKS
1	2J2-11310-00	CYLINDER	1	
2	93210-92295	O-RING	1	
3	583-11127-00	ABSORBER 3	2	
4	90201-10590	WASHER, Plate	4	
5	91830-24016	PIN, dowel	2	
6	583-11351-00	GASKET, cylinder	1	
7	90116-10087	BOLT, stud	4	
8	90179-10201	NUT	4	
9	91316-06030	BOLT	3	
10	2J2-11181-00	GASKET, cylinder head 1	1	
11	91830-24016	PIN, dowel	2	
12	90116-10222	BOLT, stud	2	
13	90116-10223	BOLT, stud	1	
14	90116-08190	BOLT, stud	2	
15	90116-10225	BOLT, stud	2	



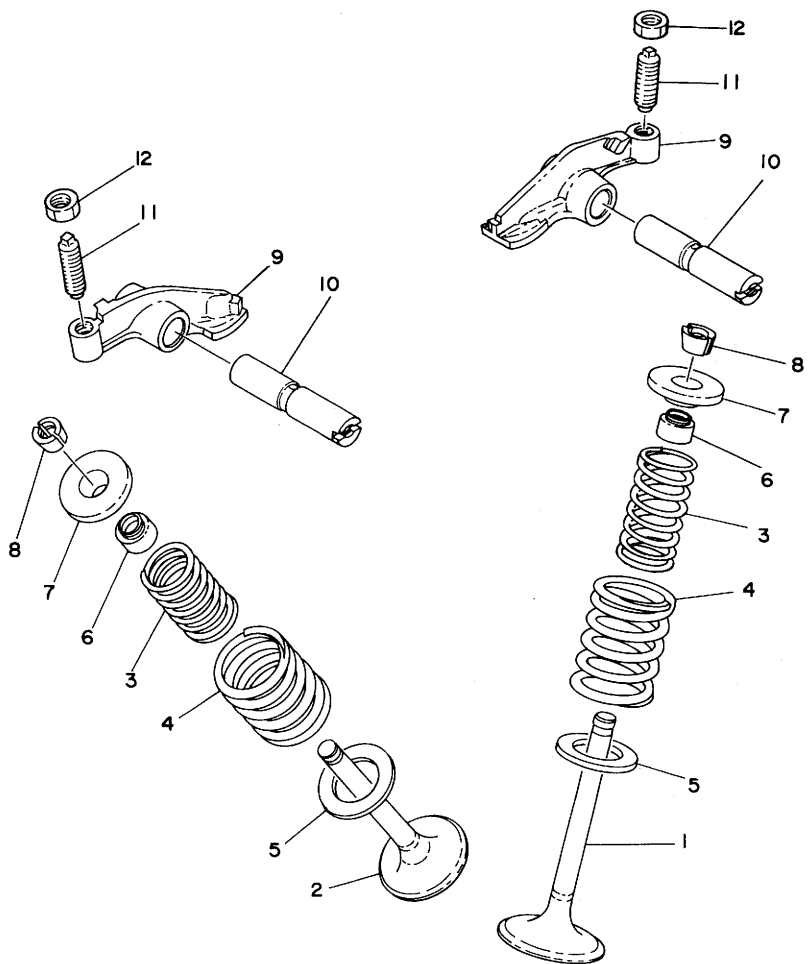
FIG. 3 CRANKSHAFT•PISTON



REF. NO.	PART NO.	DESCRIPTION	Q'TY	REMARKS
1	583-11400-00	CRANKSHAFT ASSY	1	
2	583-11412-00	•CRANK 1	1	
3	583-11422-00	•CRANK 2	1	
4	583-11681-00	•PIN, crank 1	1	
5	93310-635A5	•BEARING, cylindrical	1	
6	583-11651-00	•ROD, connecting	1	
7	93306-30616	BEARING (B6306)	1	
8	93102-30145	OIL SEAL	1	
9	90280-05013	KEY, woodruff	1	
10	90201-12593	WASHER, Plate	1	
11	92901-12100	WASHER, sPring	1	
12	90170-12067	NUT	1	
13	93306-30702	BEARING (B6307)	1	
14	90387-20644	COLLAR	1	
15	2J2-11631-00-96	PISTON (STD)	1	UR
	2J2-11631-00-97	PISTON (STD)	1	UR
	2J2-11635-00	PISTON (1ST O/S 0.25MM)	1	AP
	2J2-11636-00	PISTON (2ND O/S 0.50MM)	1	AP
	2J2-11637-00	PISTON (3RD O/S 0.75MM)	1	AP
	2J2-11638-00	PISTON (4TH O/S 1.00MM)	1	AP
16	583-11610-01	PISTON RING SET (STD)	1	AP STD
	583-11610-11	PISTON RING SET (1ST O/S)	1	AP
	583-11610-21	PISTON RING SET (2ND O/S)	1	AP
	583-11610-31	PISTON RING SET (3RD O/S)	1	AP
	583-11610-41	PISTON RING SET (4TH O/S)	1	AP
17	2J2-11633-01	PIN, Piston	1	
18	93450-22027	CIRCLIP	2	

FIG. 4 VALVE

REF. NO.	PART NO.	DESCRIPTION	Q'TY	REMARKS
1	2J2-12111-00	VALVE, intake	1	
2	583-12121-00	VALVE, exhaust	1	
3	90501-31454	SPRING, compression	2	
4	90501-44455	SPRING, compression	2	
5	256-12116-01	SEAT, valve spring	2	
6	341-12119-02	SEAL, valve stem	2	
7	256-12117-01	RETAINER, valve spring	2	
8	341-12118-00	COTTER, valve	4	
9	583-12151-00	ARM, valve rocker	2	
10	583-12156-01	SHAFT, rocker	2	
11	583-12159-00	SCREW, valve adjusting	2	
12	90170-08173	NUT	2	



FWD

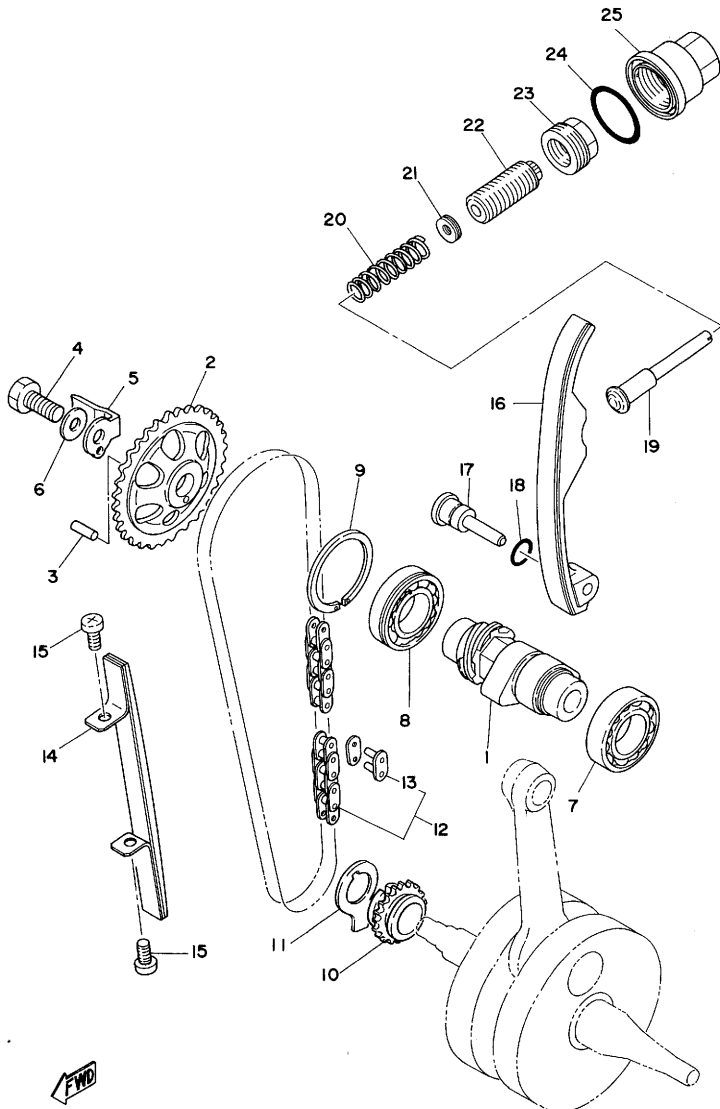
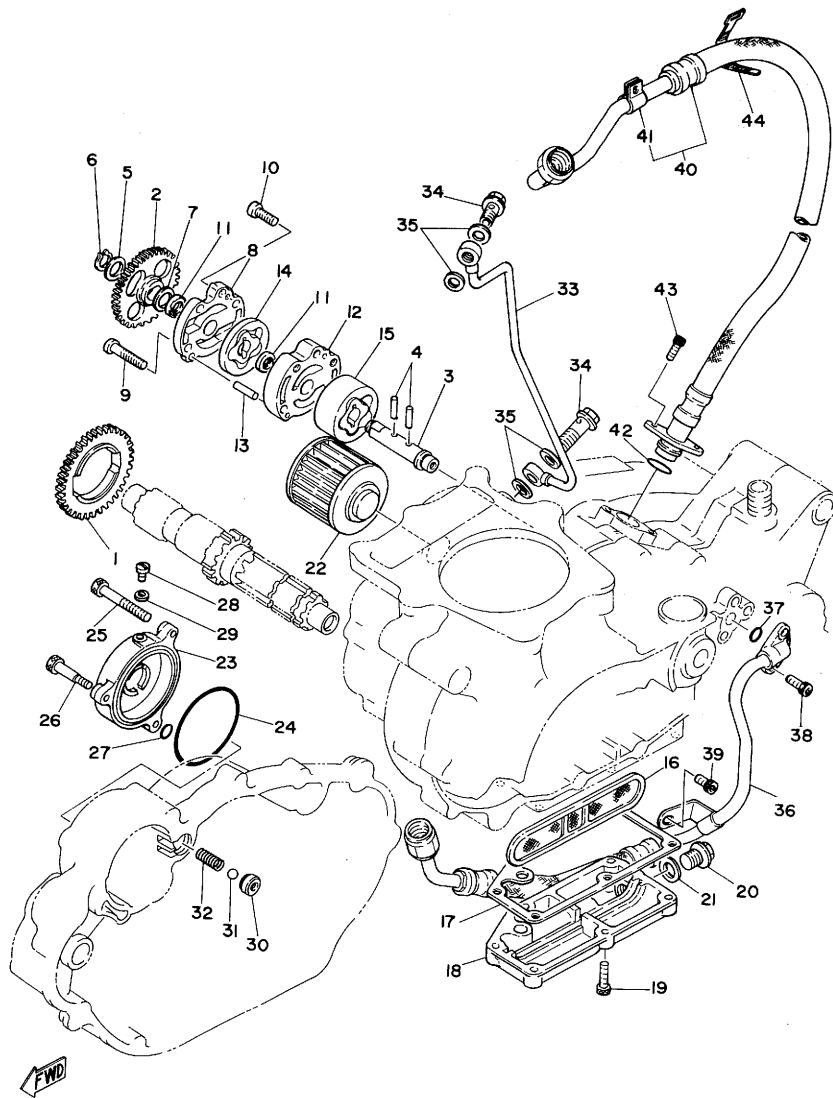


FIG. 5 CAMSHAFT.CHAIN

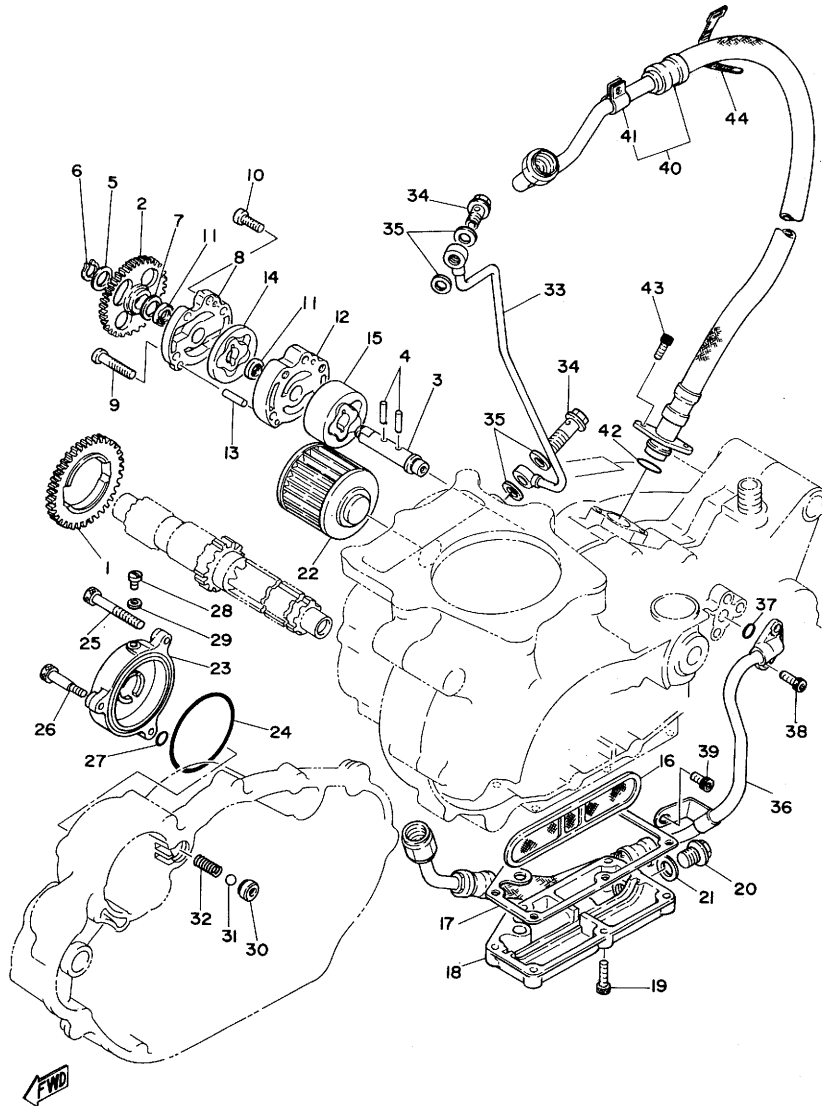
REF. NO.	PART NO.	DESCRIPTION	Q'TY	REMARKS
1	583-12171-01	CAMSHAFT 1	1	
2	583-12176-00	SPROCKET, cam chain (34T)	1	
3	93604-16092	PIN, dowel	1	
4	90101-10303	BOLT	1	
5	1T1-12279-00	PLATE	1	
6	90201-10591	WASHER, Plate	1	
7	93306-00502	BEARING (B6005)	1	
8	93306-00506	BEARING (B6005)	1	
9	93440-47044	CIRCLIP	1	
10	583-11549-00	SPROCKET, cam chain (17T)	1	
11	583-11533-00	PLATE, cam chain sprocket	1	
12	94500-02106	CHAIN (BF05M-106L)	1	
13	94600-02001	JOINT, chain	1	
14	583-12231-00	GUIDE, stopper 1	1	
15	92501-06015	SCREW, Pan head	2	
16	341-12241-03	GUIDE, stopper 2	1	
17	583-12247-00	SHAFT, tensioner	1	
18	93210-12152	O-RING	1	
19	583-12217-00	ROD, chain tensioner	1	
20	90501-14095	SPRING, compression	1	
21	2H0-12232-00	DAMPER	1	
22	90149-18100	SCREW	1	
23	90179-18199	NUT	1	
24	93210-32172	O-RING	1	
25	2J2-12212-00	CASE, chain tensioner	1	

FIG. 6 OIL PUMP.OIL CLEANER



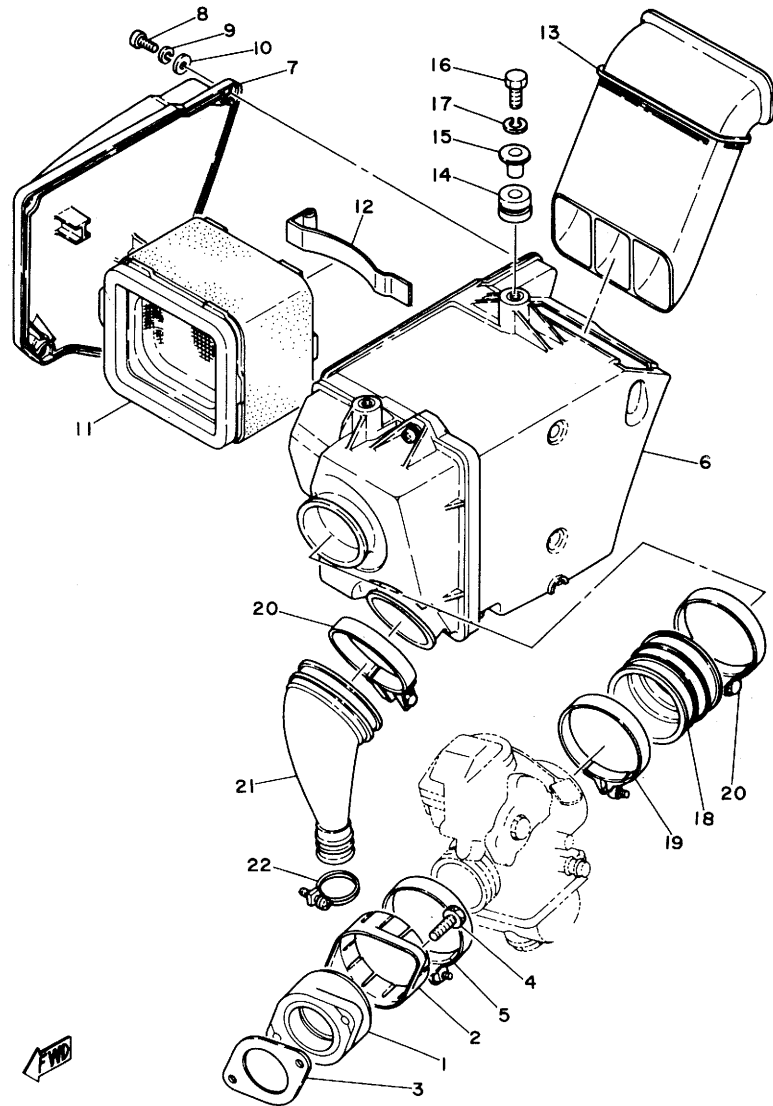
REF. NO.	PART NO.	DESCRIPTION	Q'TY	REMARKS
1	583-13324-00	GEAR, drive (42T)	1	
2	583-13325-00	GEAR, PumP driven (41T)	1	
3	583-13314-00	SHAFT, PumP	1	
4	93603-17070	PIN, dowel	2	
5	90201-10119	WASHER, Plate	1	
6	93410-10025	CIRCLIP	1	
7	90201-12166	WASHER, Plate	1	
8	583-13316-02	COVER, PumP	1	
9	92501-06030	SCREW, Pan head	3	
10	92501-06018	SCREW, Pan head	2	
11	93104-11038	OIL SEAL	2	
12	583-13336-02	HOUSING, rotor	1	
13	93604-22050	PIN, dowel	2	
14	583-13310-01	ROTOR ASSY 1	1	
15	583-13320-00	ROTOR ASSY 2	1	
16	583-13411-00	STRAINER, oil	1	
17	583-13414-00	GASKET, strainer cover	1	
18	583-13417-01	COVER, strainer	1	
19	91316-06020	BOLT	6	
20	90340-14009	PLUG, straight screw	1	
21	214-11198-01	GASKET	1	
22	2H0-13440-90	ELEMENT ASSY, oil cleaner	1	
23	2J2-13447-00	COVER, oil element	1	
24	93210-64297	O-RING	1	
25	91316-06060	BOLT	2	
26	90109-06511	BOLT	1	
27	93210-07135	O-RING	1	
28	90149-05110	SCREW	1	

FIG. 6 OIL PUMP.OIL CLEANER



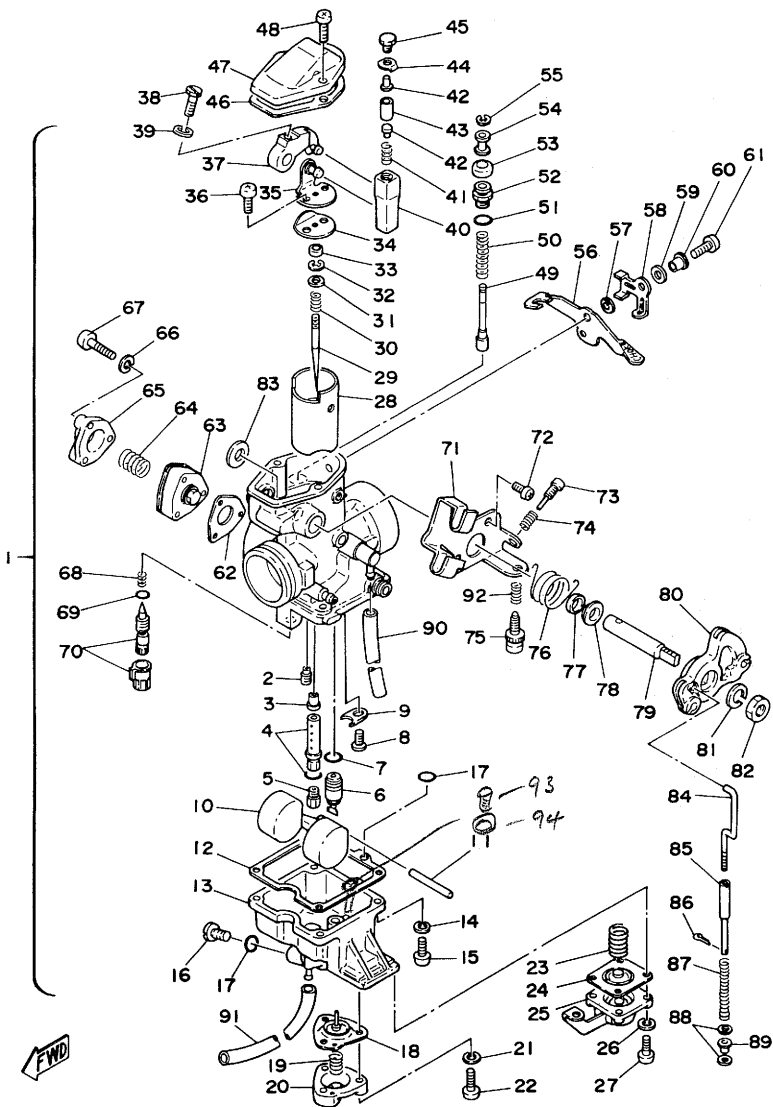
REF. NO.	PART NO.	DESCRIPTION	Q'TY	REMARKS
29	90430-05126	GASKET	1	
30	583-13113-00	SEAT, check ball	1	
31	93503-08007	BALL	1	
32	90501-05378	SPRING, compression	1	
33	583-13161-01	PIPE, delivery 1	1	
34	90401-08038	BOLT, union	2	
35	90430-08119	GASKET	4	
36	583-13464-00	HOSE, oil 1	1	
37	93210-10197	O-RING	1	
38	91316-06015	BOLT	2	
39	91316-06012	BOLT	1	
40	2J2-13465-00	HOSE, oil 2	1	
41	90461-10042	CLAMP	1	
42	93210-15171	O-RING	1	
43	91316-06015	BOLT	2	
44	437-83936-00	BAND, switch cord	1	

FIG. 7 INTAKE



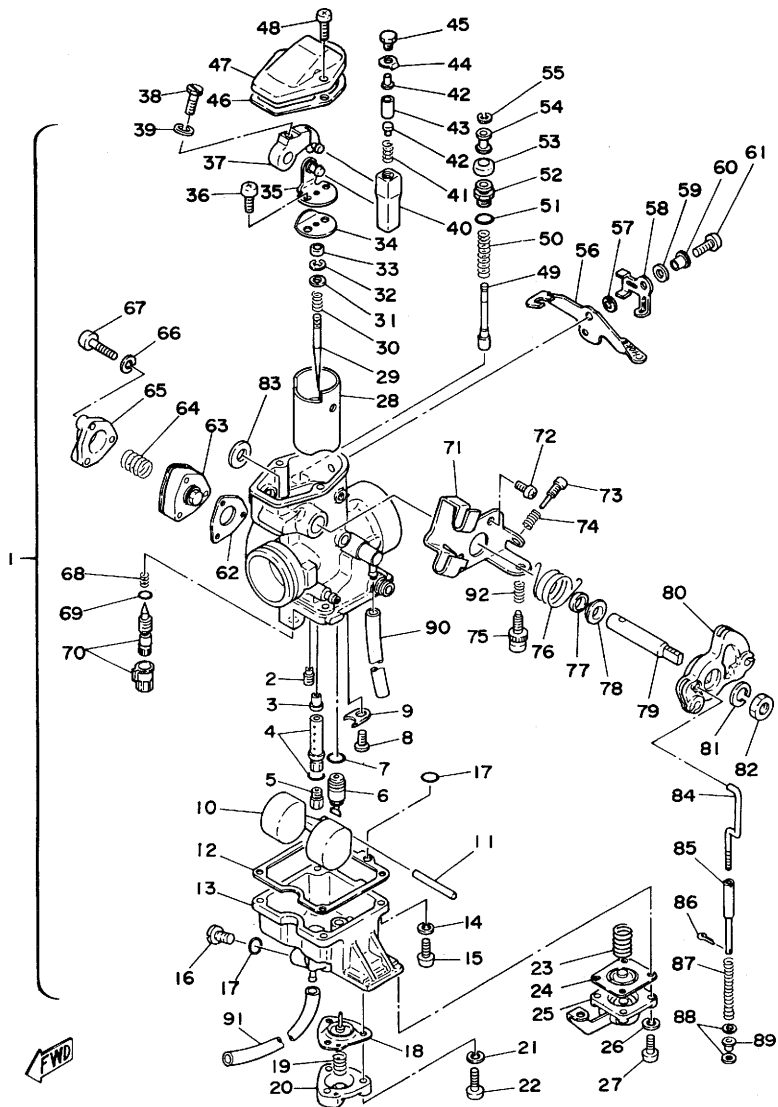
REF. NO.	PART NO.	DESCRIPTION	Q'TY	REMARKS
1	583-13565-01	JOINT, carburetor	1	
2	256-13564-00	COVER, manifold	1	
3	583-13556-01	GASKET, manifold	1	
4	91316-06025	BOLT	2	
5	90460-58015	CLAMP, hose	1	
6	2J2-14401-00	AIR CLEANER CASE ASSY	1	
7	2J2-14422-00	CAP, cleaner case 2	1	
8	98501-05012	SCREW, Pan head	4	
9	92901-05100	WASHER, sPrin&	4	
10	92901-05600	WASHER, Plate	4	
11	2J2-14451-00	ELEMENT, air cleaner	1	
12	2J2-14468-00	PLATE, element fitting	1	
13	2J2-14437-00	DUCT	1	
14	90480-14102	GROMMET	2	
15	90387-07391	COLLAR	2	
16	97301-06025	BOLT	2	
17	92901-06100	WASHER, sPrin&	2	
18	583-14453-00	JOINT, air cleaner 1	1	
19	90460-58015	CLAMP, hose	1	
20	90460-61063	CLAMP, hose	2	
21	2J2-14463-00	JOINT, air cleaner 2	1	
22	90460-22083	CLAMP, hose	1	

FIG. 8 CARBURETOR



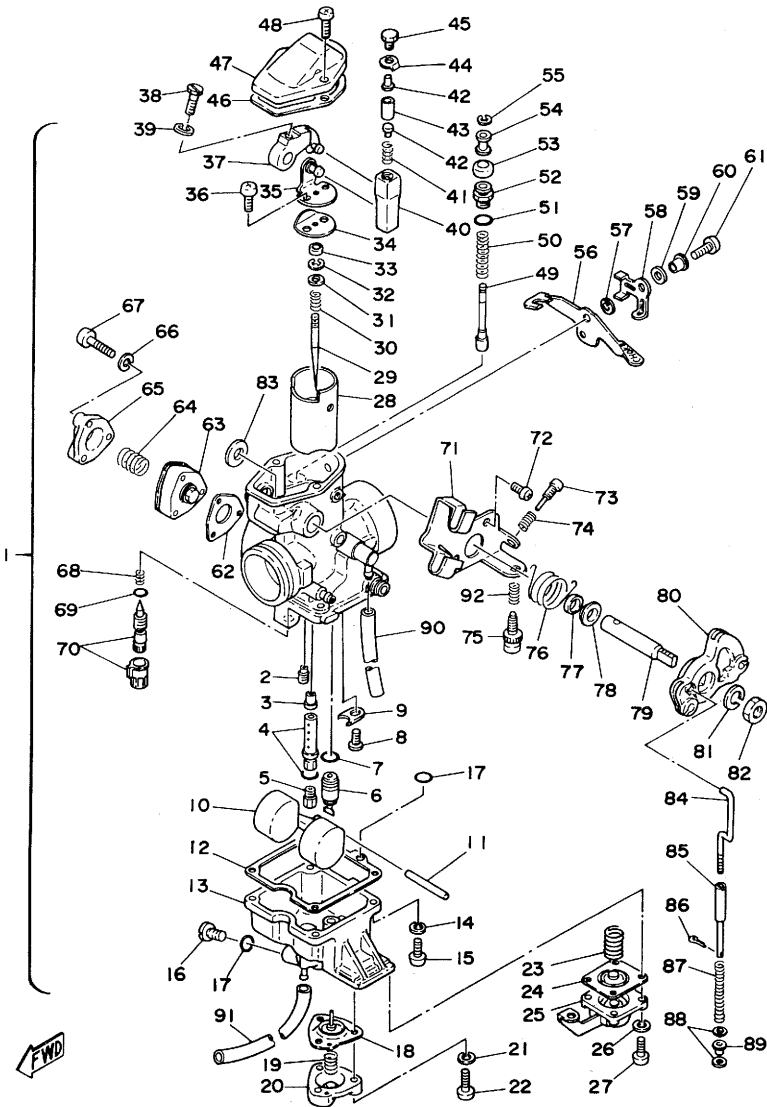
REF. NO.	PART NO.	DESCRIPTION	Q'TY	REMARKS
1	2J4-14101-90	CARBURETOR ASSY 1	1	
2	193-14142-25	•JET, Pilot (#25.0)	1	
3	2H0-14141-48	•NOZZLE, main	1	
4	583-14148-00	•PIPE	1	
5	137-14143-60	•JET, main (#300)	1	UR STD
	137-14143-58	•JET, main (#290)	1	UR
	137-14143-62	•JET, main (#310)	1	UR
6	2H0-14190-28	•NEEDLE VALVE ASSY	1	
7	8F2-14147-00	•O-RING	1	
8	98501-04006	•SCREW, Pan head	1	
9	2H0-14146-00	•PLATE	1	
10	2H0-14185-00	•FLOAT	1	
11	537-14186-00	•PIN, float	1	
12	2H0-14184-00	•GASKET, float chamber	1	
13	2J2-14181-10	•BODY, float chamber 1	1	
14	92901-05100	•WASHER, sPring	4	
15	98501-05016	•SCREW, Pan head	4	
16	2H0-14191-00	•PLUG, drain	1	
17	583-14561-00	•O-RING	2	
18	2J2-14940-00	•DIAPHRAGM ASSY	1	
19	2J2-14933-00	•SPRING, accelerator PumP	1	
20	2J2-14958-00	•COVER, accelerator PumP	1	
21	92901-04100	•WASHER, sPring	3	
22	98501-04014	•SCREW, Pan head	3	
23	2J4-14589-00	•SPRING	1	
24	2J4-14940-00	•DIAPHRAGM ASSY	1	
25	2J4-14905-00	•LEVER, starter	1	
26	92901-04100	•WASHER, sPring	4	

FIG. 8 CARBURETOR



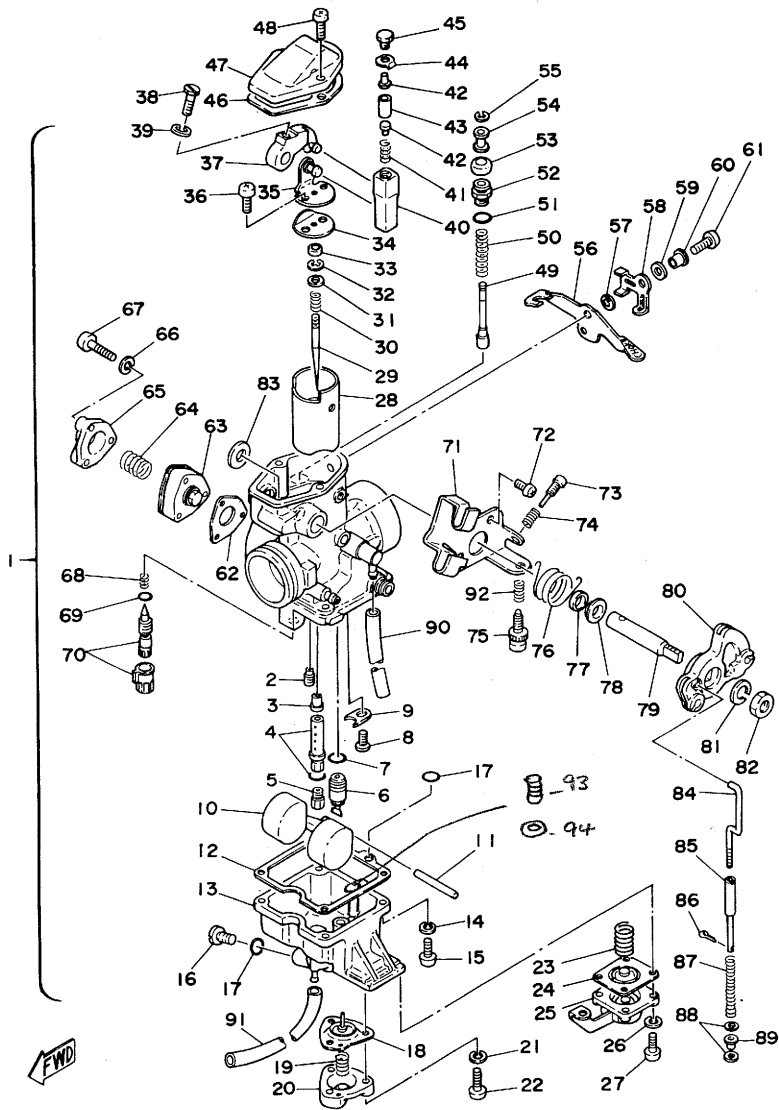
REF. NO.	PART NO.	DESCRIPTION	Q'TY	REMARKS
27	98501-04012	•SCREW, Pan head	4	
28	2H0-14112-35	•VALVE, throttle 1	1	
29	239-14116-25	•NEEDLE	1	
30	2H0-14131-00	•SPRING, throttle valve	1	
31	2H0-14235-00	•WASHER, needle	1	
32	164-14137-00	•CLIP	1	
33	2J4-14194-00	•RING	1	
34	2H0-14936-00	•SEAT, sPring	1	
35	2H0-14291-00	•BRACKET 1	1	
36	98501-04012	•SCREW, Pan head	2	
37	3H1-14292-00	•BRACKET 2	1	
38	2V0-14592-00	•SCREW	1	
39	92902-05100	•WASHER, sPring	1	
40	583-14274-00	•CONNECTOR	1	
41	1T2-14933-00	•SPRING, diaPhra&m	1	
42	583-14558-00	•PIN	2	
43	583-14386-00	•PIN	1	
44	583-14951-00	•WASHER	1	
45	3H1-14216-00	•SCREW	1	
46	583-14536-00	•GASKET	1	
47	2H0-14158-00	•TOP, mixin& chamber	1	
48	98501-04014	•SCREW, Pan head	2	
49	2H0-14171-00	•PLUNGER, starter	1	
50	256-14135-00	•SPRING, Plun&er	1	
51	583-14562-00	•O-RING	1	
52	2H0-14174-00	•HOLDER, Plun&er	1	
53	802-14173-00	•COVER, Plun&er caP	1	
54	583-14918-00	•RING	1	

FIG. 8 CARBURETOR



REF. NO.	PART NO.	DESCRIPTION	Q'TY	REMARKS
55	737-14137-00	•CLIP	1	
56	2H0-14175-00	•LEVER, starter 1	1	
57	2H0-14218-00	•SPRING, starter lever	1	
58	2J2-14178-00	•PLATE, starter lever	1	
59	2J2-14962-00	•WASHER	1	
60	2J2-14194-00	•RING	1	
61	92501-06014	•SCREW, Pan head	1	
62	2H0-14198-00	•GASKET	1	
63	2H0-14217-00	•BODY ASSY, enrichment Pump	1	
64	2J2-24423-00	•SPRING, enrichment Pump	1	
65	2H0-14958-00	•COVER, enrichment Pump	1	
66	92901-04100	•WASHER, sPring	3	
67	98501-04025	•SCREW, Pan head	3	
68	2H0-14212-00	•SPRING, Pilot adjusting	1	
69	2H0-14147-00	•O-RING	1	
70	2H0-14211-00	•SCREW, Pilot adjusting	1	
71	2J2-14571-00	•BRACKET, throttle	1	
72	98501-05012	•SCREW, Pan head	2	
73	583-14245-00	•SCREW, Guide	1	
74	583-14133-00	•SPRING, throttle stop	1	
75	2H6-14121-00	•SCREW, throttle stop	1	
76	583-14131-01	•SPRING, throttle valve	1	
77	583-14239-01	•SEAL	1	
78	583-14265-00	•WASHER	1	
79	2H6-14215-00	•SHAFT, throttle lever	1	
80	2J2-14573-00	•BRACKET, throttle	1	
81	92901-08100	•WASHER, sPring	1	
82	812-14594-00	•NUT	1	

FIG. 8 CARBURETOR



REF. NO.	PART NO.	DESCRIPTION	Q'TY	REMARKS
83	583-14264-00	•SPACER	1	
84	2J2-14992-00	•ROD	1	
85	2H0-14992-00	•ROD	1	
86	91401-10010	•PIN, cotter	1	
87	2J2-14589-00	•SPRING	1	
88	2H0-14227-00	•WASHER	2	
89	2H0-14534-00	•RING, rod	1	
90	1E6-14197-00	•PIPE	1	
91	2J2-14196-00	•PIPE	1	
92	2J2-14133-00	•SPRING, throttle stop	1	
93	2H0-14272-00	<i>check valve</i>	1	
94	2H0-14195-00	<i>washer</i>	1	

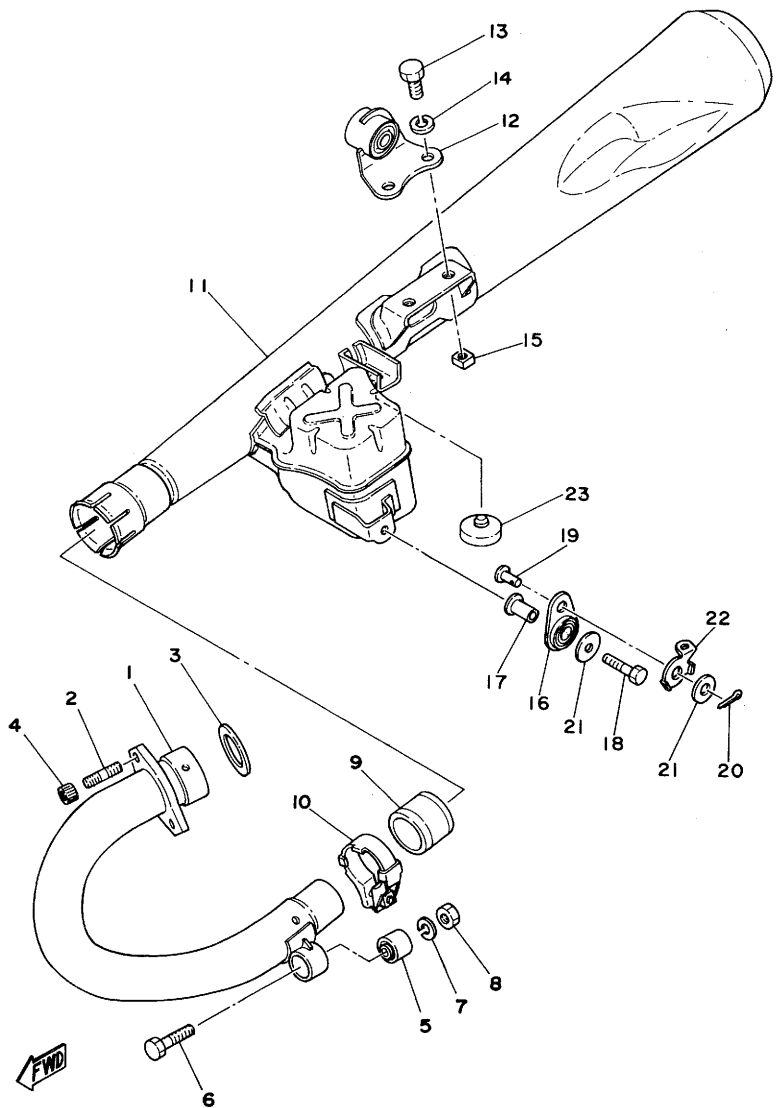
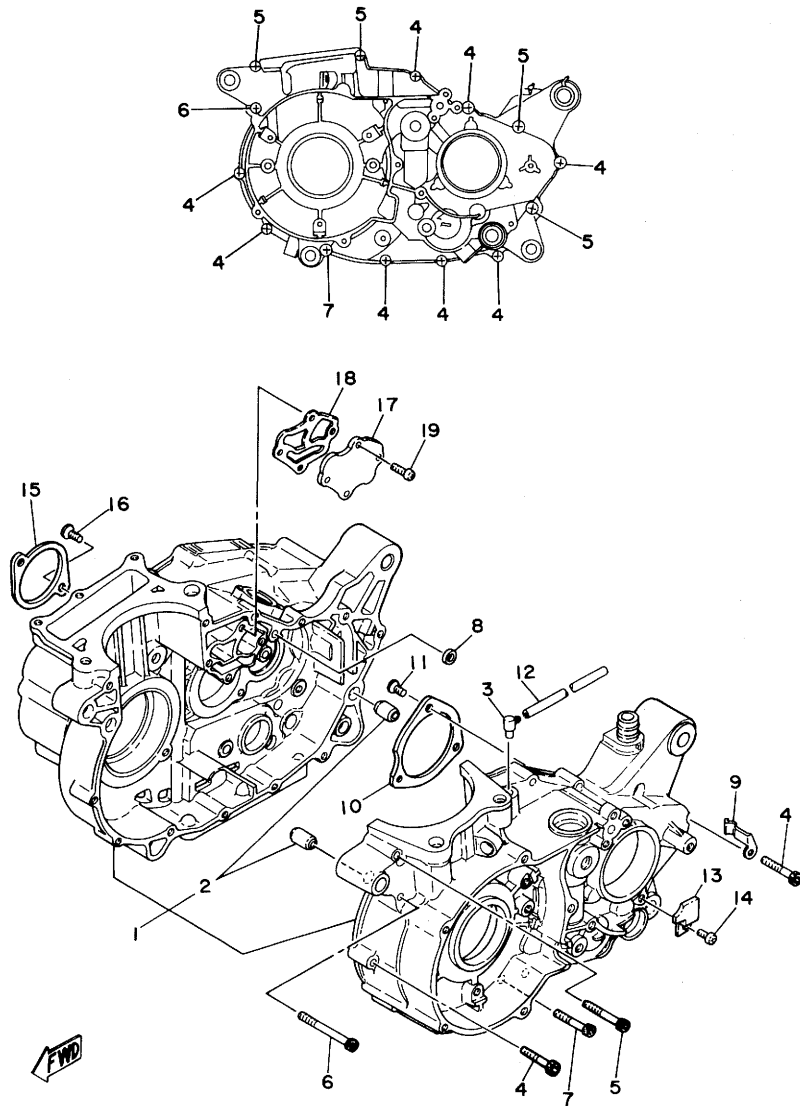


FIG. 9 EXHAUST

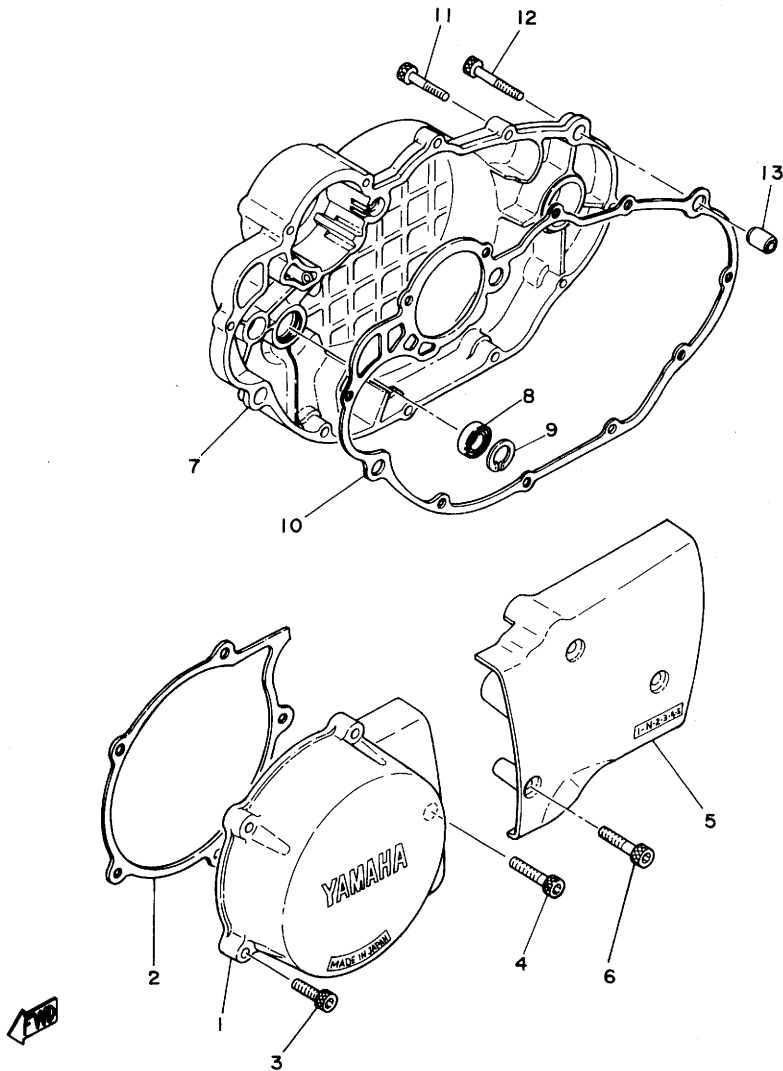
REF. NO.	PART NO.	DESCRIPTION	Q'TY	REMARKS
1	2J4-14611-00	PIPE, exhaust 1	1	
2	95621-08615	BOLT, stud	2	
3	90430-38054	GASKET	1	
4	90179-08004	NUT	2	
5	2J2-14737-01	DAMPER, muffler	1	
6	97321-08045	BOLT	1	
7	92901-08100	WASHER, sPring	1	
8	95311-08600	NUT	1	
9	2J2-14714-00	GASKET, muffler	1	
10	2J2-14788-00	BAND, silencer	1	
11	2J2-14701-01	MUFFLER COMP.	1	
12	2J2-14771-01	STAY, muffler 1	1	
13	97321-10020	BOLT	2	
14	92906-10100	WASHER, sPring	2	
15	95701-10100	NUT, flange	2	
16	2J2-14791-00	STAY, muffler	1	
17	90387-08664	COLLAR	1	
18	97321-08035	BOLT	1	
19	91701-08018	PIN, clevis	1	
20	91401-25015	PIN, cotter	1	
21	90201-08649	WASHER, Plate	2	
22	90465-08134	CLAMP	1	
23	1A0-27114-00	STOPPER, main stand	1	

FIG. 10 CRANKCASE



REF. NO.	PART NO.	DESCRIPTION	Q'TY	REMARKS
1	3H1-15100-00	CRANKCASE ASSY	1	
2	91810-05016	•PIN, dowel	2	
3	583-15371-00	BREATHER	1	
4	91316-06035	BOLT	8	
5	91316-06045	BOLT	4	
6	91316-06065	BOLT	1	
7	91316-06055	BOLT	1	
8	90430-09121	GASKET	1	
9	90465-05084	CLAMP	1	
10	363-15381-00	PLATE, bearing cover	1	
11	98701-05012	SCREW, flat head	3	
12	90445-07039	HOSE	1	
13	90465-05132	CLAMP	1	
14	92501-06012	SCREW, Pan head	1	
15	583-15383-00	PLATE, bearing cover	1	
16	92701-06015	SCREW, flat head	2	
17	583-15426-00	COVER	1	
18	583-15466-00	GASKET 2	1	
19	92501-06018	SCREW, Pan head	4	

FIG. 11 CRANKCASE COVER



REF. NO.	PART NO.	DESCRIPTION	Q'TY	REMARKS
1	2J2-15411-00	COVER, crankcase 1	1	
2	583-15451-00	GASKET, crankcase cover	1	
3	91316-06025	BOLT	4	
4	91316-06035	BOLT	1	
5	2J2-15421-00	COVER, crankcase 2	1	
6	91316-06035	BOLT	3	
7	2J2-15431-01	COVER, crankcase 3	1	
8	93101-14089	OIL SEAL	1	
9	93420-25002	CIRCLIP	1	
10	583-15462-00	GASKET, crankcase cover 3	1	
11	91316-06030	BOLT	8	
12	91316-06040	BOLT	2	
13	91830-22016	PIN, dowel	2	

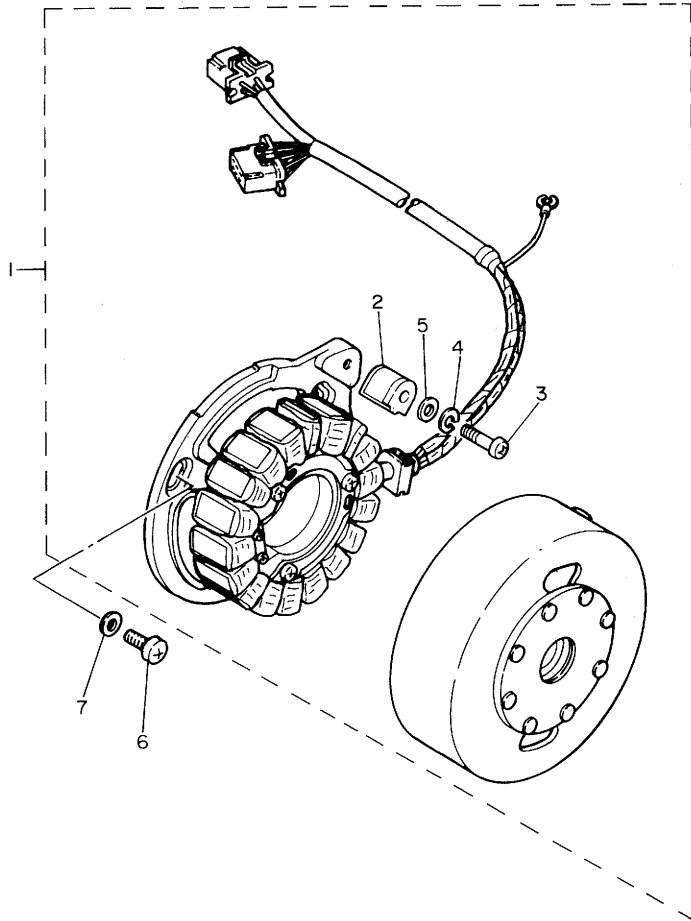


FIG. 12 C.D.I MAGNETO

REF. NO.	PART NO.	DESCRIPTION	Q'TY	REMARKS
1	3H1-81400-50	AC MAGNET GENERATOR ASSY	1	
2	2J2-81416-50	•COIL, Pulser	1	
3	97802-05035	•SCREW, Pan head	1	
4	92902-05100	•WASHER, sPring	1	
5	92901-05600	•WASHER, Plate	1	
6	92502-06016	SCREW, Pan head	3	
7	90201-06674	WASHER, Plate	3	

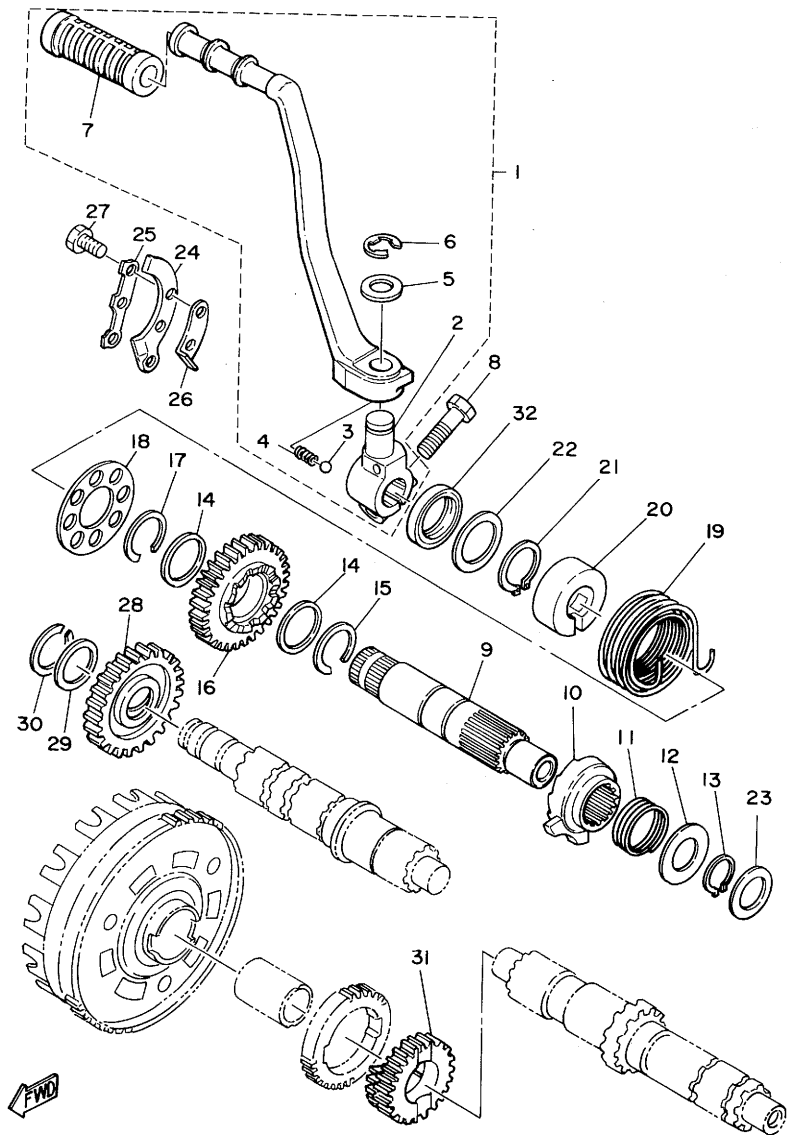
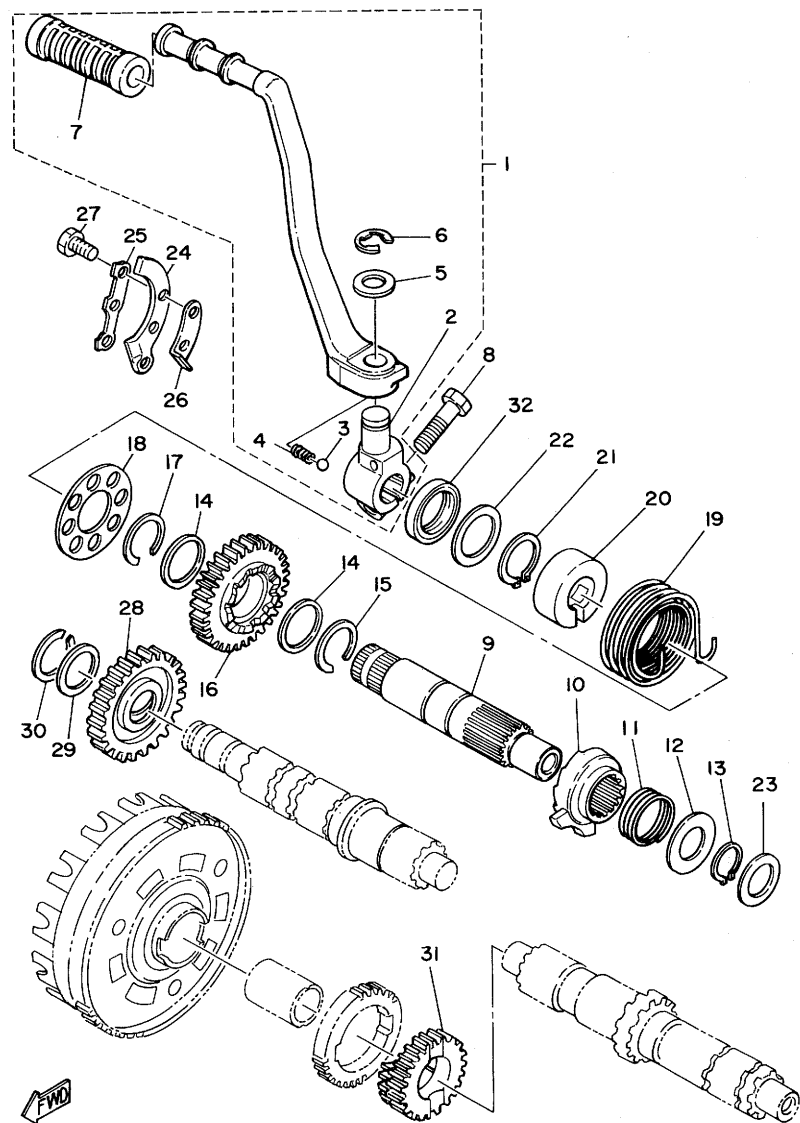


FIG. 13 KICK STARTER

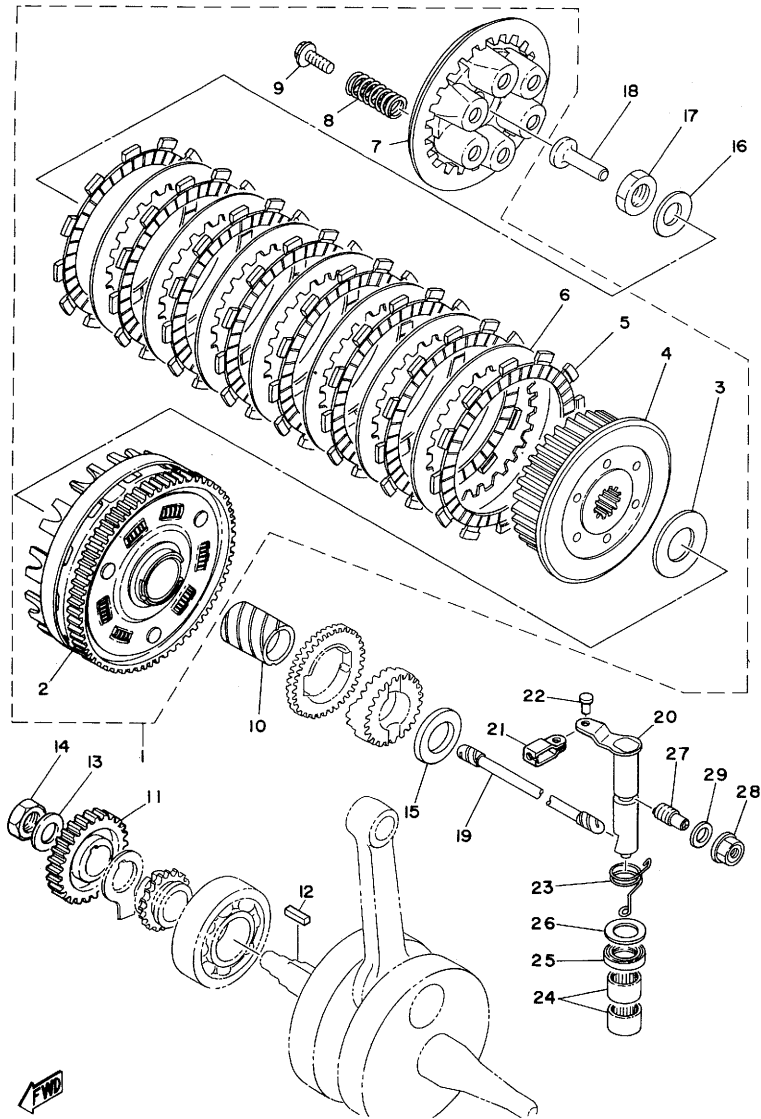
REF. NO.	PART NO.	DESCRIPTION	Q'TY	REMARKS
1	2J2-15620-00	KICK CRANK ASSY	1	
2	583-15621-00	•BOSS, kick crank	1	
3	93507-32009	•BALL	1	
4	90501-12081	•SPRING, compression	1	
5	90201-15234	•WASHER, Plate	1	
6	93430-10016	•CIRCLIP	1	
7	1T1-15618-00	•COVER, kick lever	1	
8	97321-08030	BOLT	1	
9	583-15661-00	AXLE, kick	1	
10	583-15671-00	WHEEL, ratchet	1	
11	90501-23143	SPRING, compression	1	
12	363-15676-00	COVER, spring	1	
13	93410-19015	CIRCLIP	1	
14	90201-25287	WASHER, Plate	2	
15	93440-25020	CIRCLIP	1	
16	583-15641-00	GEAR, kick (29T)	1	
17	93440-25019	CIRCLIP	1	
18	583-15676-00	COVER, spring	1	
19	90508-32280	SPRING, torsion	1	
20	90560-25154	SPACER	1	
21	93410-25010	CIRCLIP	1	
22	90201-25290	WASHER, Plate	1	
23	90201-20278	WASHER, Plate	1	
24	583-15674-00	GUIDE, ratchet wheel	1	
25	363-15686-00	WASHER, lock	1	
26	434-15668-00	STOPPER	1	
27	97321-06016	BOLT	3	
28	583-15651-00	GEAR, sprocket idle (27T)	1	

FIG. 13 KICK STARTER



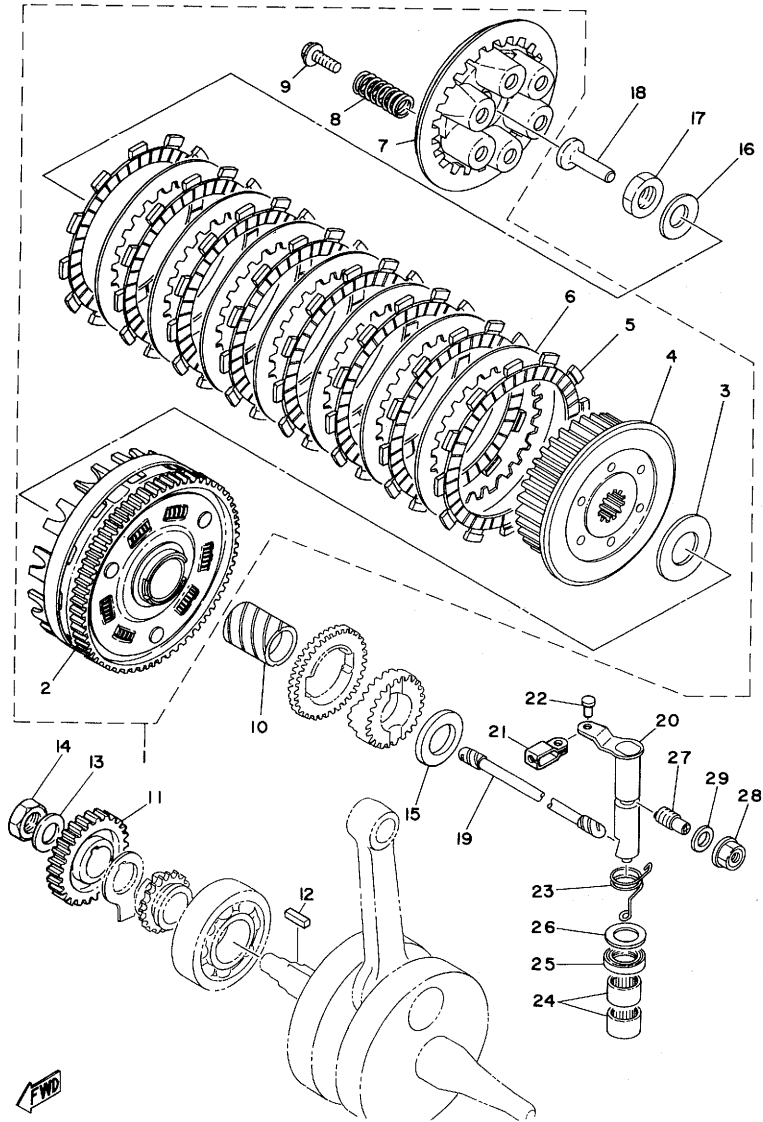
REF. NO.	PART NO.	DESCRIPTION	Q'TY	REMARKS
29	90201-17255	WASHER, Plate	1	
30	93410-17008	CIRCLIP	1	
31	583-15631-00	GEAR, kick Pinion (19T)	1	
32	93102-25064	OIL SEAL	1	

FIG. 14 CLUTCH



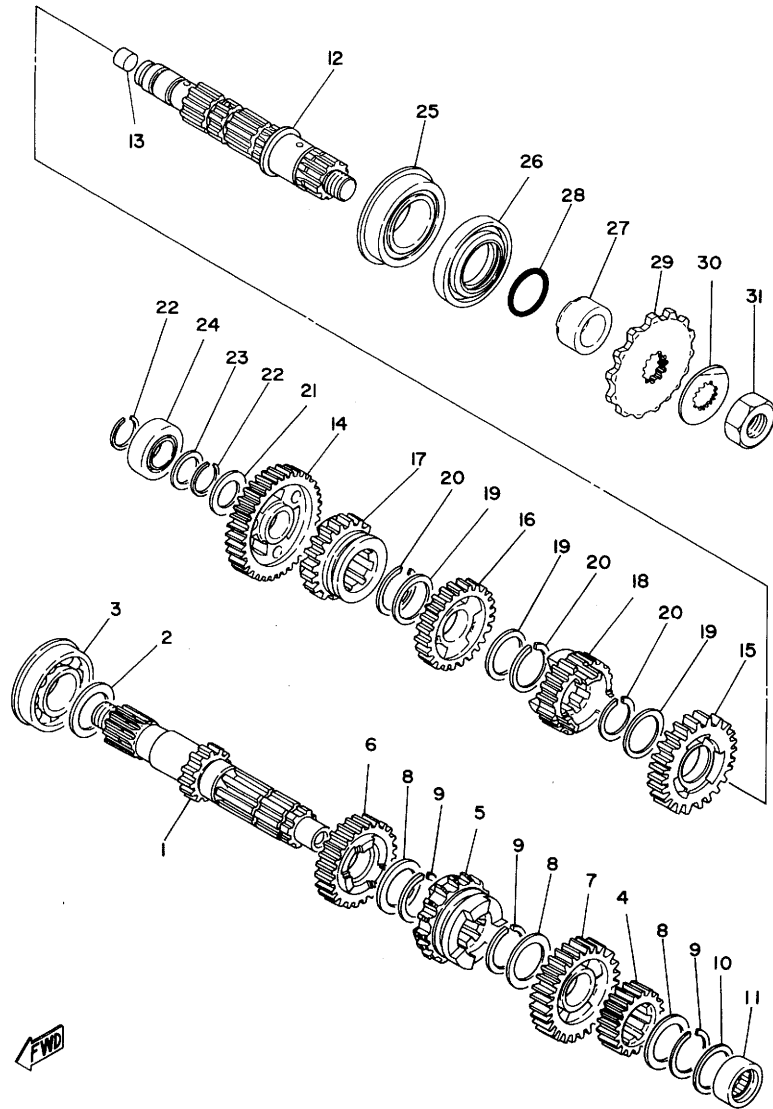
REF. NO.	PART NO.	DESCRIPTION	Q'TY	REMARKS
1	2J2-16301-00	CLUTCH ASSY	1	
2	2J2-16150-00	•PRIMARY DRIVEN GEAR COMP.(77T)	1	
3	170-16164-00	•PLATE, thrust 2	1	
4	583-16371-00	•BOSS, clutch	1	
5	583-16321-00	•PLATE, friction	8	
6	360-16325-00	•PLATE, clutch 2	7	
7	498-16351-00	•PLATE, Pressure 1	1	
8	90501-23391	•SPRING, compression	6	
9	90159-06010	•SCREW, with washer	6	
10	90560-25153	SPACER	1	
11	583-16111-00	GEAR, Primary drive (30T)	1	
12	90282-07021	KEY, straight	1	
13	90208-16019	WASHER, conical spring	1	
14	90170-16182	NUT	1	
15	363-16154-00	PLATE, thrust 1	1	
16	214-16119-00	SPRING, belleville	1	
17	90170-18086	NUT	1	
18	174-16356-00	ROD, Push 1	1	
19	583-16357-01	ROD, Push 2	1	
20	583-16382-00	AXLE, Push lever	1	
21	214-16389-00	JOINT	1	
22	90243-06016	PIN	1	
23	90508-12279	SPRING, torsion	1	
24	93315-11720	BEARING, cylindrical	2	
25	93102-17148	OIL SEAL	1	
26	90201-17327	WASHER, Plate	1	
27	364-16343-00	SCREW, adjusting	1	
28	583-16344-00	NUT, adjusting	1	

FIG. 14 CLUTCH



REF. NO.	PART NO.	DESCRIPTION	Q'TY	REMARKS
29	90201-12172	WASHER, Plate	1	

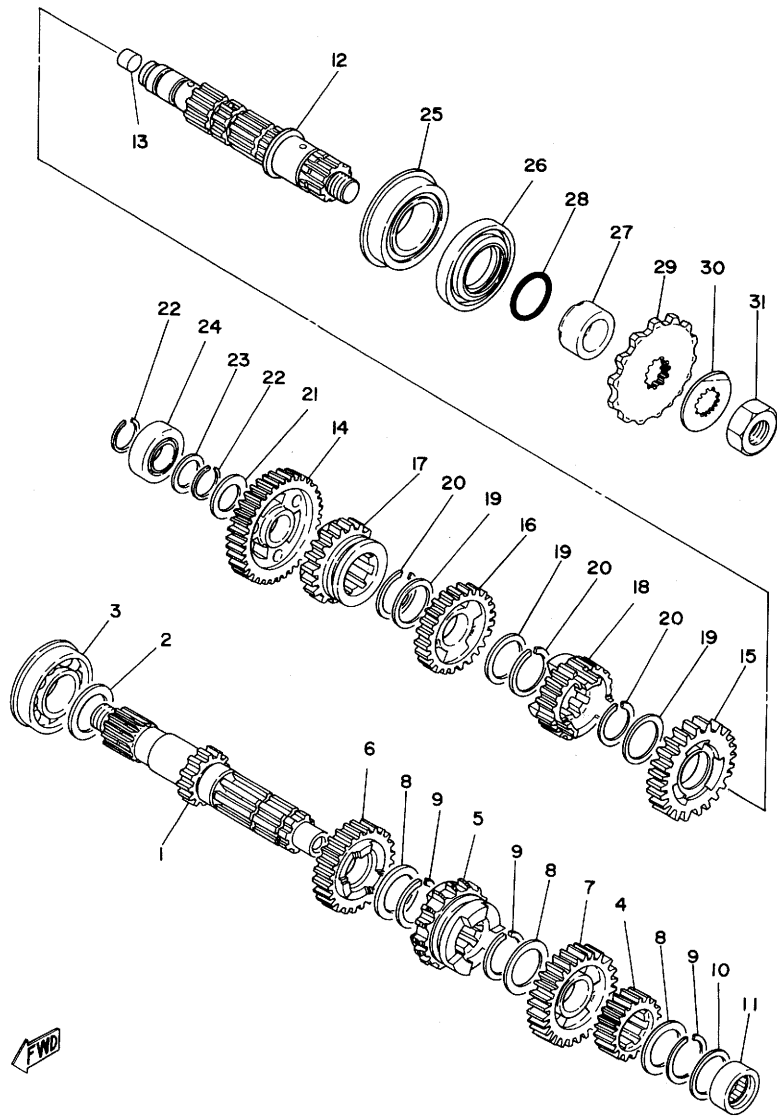
FIG. 15 TRANSMISSION



REF. NO.	PART NO.	DESCRIPTION	Q'TY	REMARKS
1	583-17411-01	AXLE, main (14T)	1	
2	168-17428-01-03	SHIM 2 (0.3T)	1	UR
	168-17428-01-05	SHIM 2 (0.5T)	1	UR
3	93304-20501	BEARING (B4205)	1	
4	583-17121-00	GEAR, 2nd Pinion (18T)	1	
5	583-17131-02	GEAR, 3rd Pinion (21T)	1	
6	583-17141-00	GEAR, 4th Pinion (24T)	1	
7	583-17151-01	GEAR, 5th Pinion (27T)	1	
8	90201-25287	WASHER, Plate	3	
9	93440-25020	CIRCLIP	3	
10	90201-20266	WASHER, Plate	1	
11	93311-42012	BEARING, cylindrical	1	
12	2H0-17421-00	AXLE, drive	1	
13	90338-09066	PLUG	1	
14	583-17211-00	GEAR, 1st wheel (33T)	1	
15	583-17221-00	GEAR, 2nd wheel (28T)	1	
16	583-17231-01	GEAR, 3rd wheel (25T)	1	
17	583-17241-00	GEAR, 4th wheel (22T)	1	
18	583-17251-01	GEAR, 5th wheel (21T)	1	
19	90201-25287	WASHER, Plate	3	
20	93440-25020	CIRCLIP	3	
21	90201-20278	WASHER, Plate	1	
22	93410-20038	CIRCLIP	2	
23	90201-20266	WASHER, Plate	1	
24	93313-32008	BEARING, cylindrical	1	
25	93306-30517	BEARING (B6305)	1	
26	93102-35180	OIL SEAL	1	
27	90387-25646	COLLAR	1	

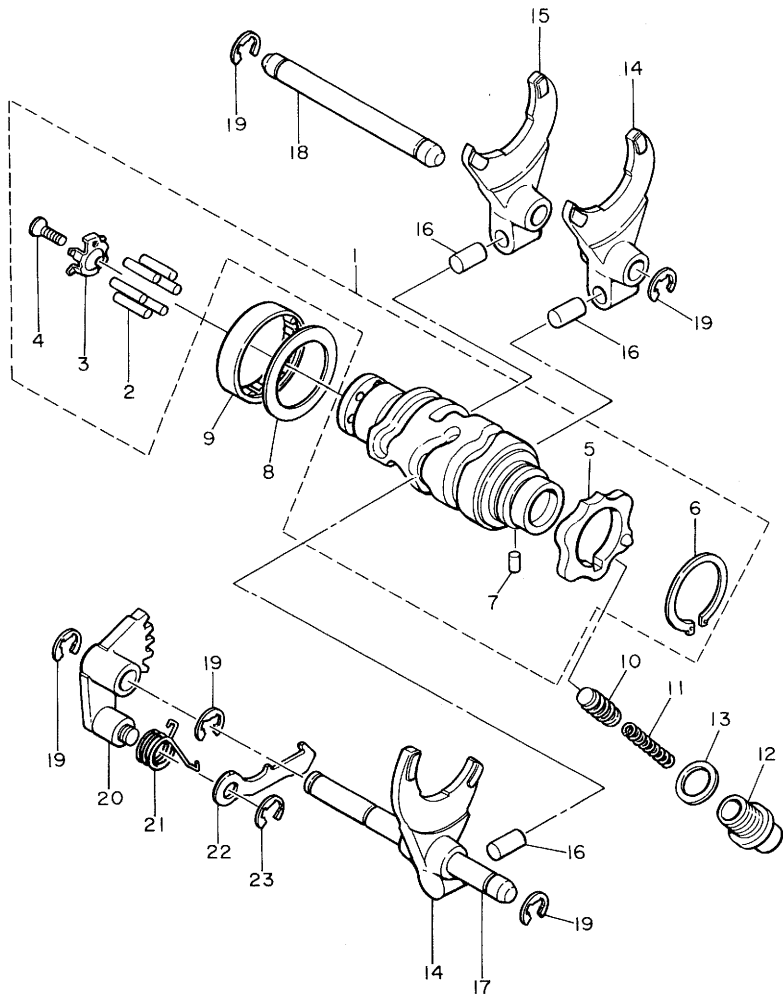
← FWD

FIG. 15 TRANSMISSION



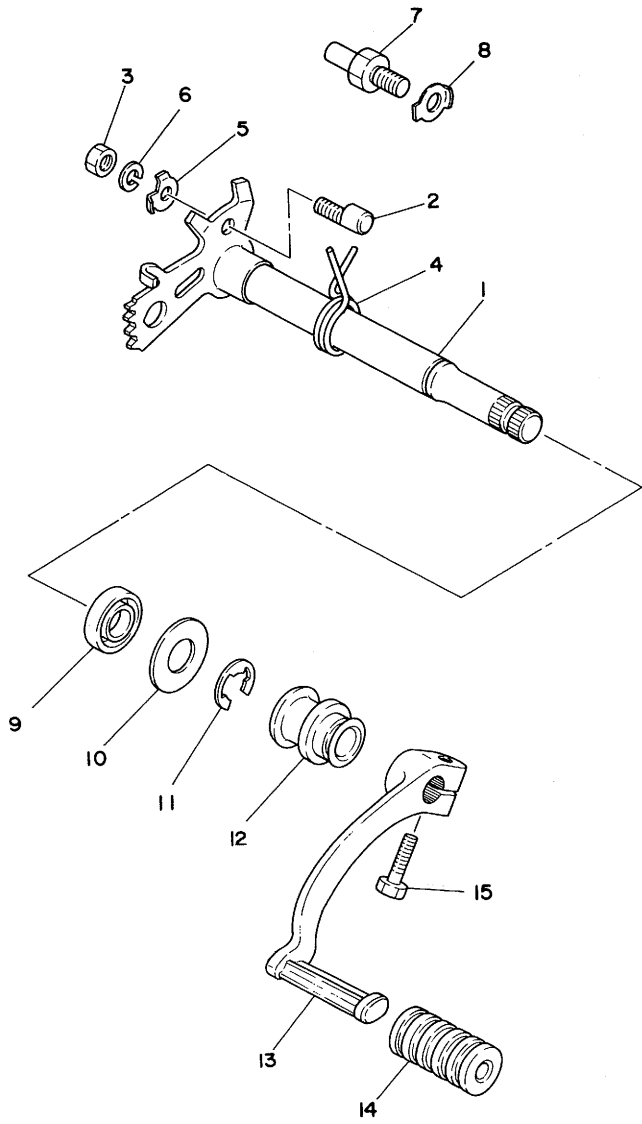
REF. NO.	PART NO.	DESCRIPTION	Q'TY	REMARKS
28	93210-22298	O-RING	1	
29	168-17461-60	SPROCKET, drive (16T)	1	
30	90215-21022	WASHER, lock	1	
31	90179-18020	NUT	1	

FIG. 16 SHIFT CAM-FORK



REF. NO.	PART NO.	DESCRIPTION	Q'TY	REMARKS
1	2J2-18540-00	SHIFT CAM ASSY	1	
2	93604-18100	•PIN, dowel	6	
3	434-18561-00	•PLATE, side 1	1	
4	98701-05012	•SCREW, flat head	1	
5	2J2-18141-00	•PLATE, stopPer	1	
6	93410-30012	•CIRCLIP	1	
7	93604-08071	•PIN, dowel	1	
8	90201-32673	WASHER, Plate	1	
9	93315-23208	BEARING, cylindrical	1	
10	1J7-18547-00	STOPPER, cam	1	
11	90501-10062	SPRING, comPression	1	
12	90149-14031	SCREW	1	
13	137-15353-00	GASKET, drain	1	
14	364-18511-00	FORK, shift 1	2	
15	363-18511-00	FDRK, shift 1	1	
16	90250-08017	PIN, straight	3	
17	363-18531-00	BAR, shift fork Guide 1	1	
18	363-18535-00	BAR, shift fork Guide 2	1	
19	93430-08006	CIRCLIP	5	
20	434-18122-00	LEVER, shift 2	1	
21	90508-08334	SPRING, torsion	1	
22	498-18151-03	LEVER, shift 3	1	
23	93430-07012	CIRCLIP	1	

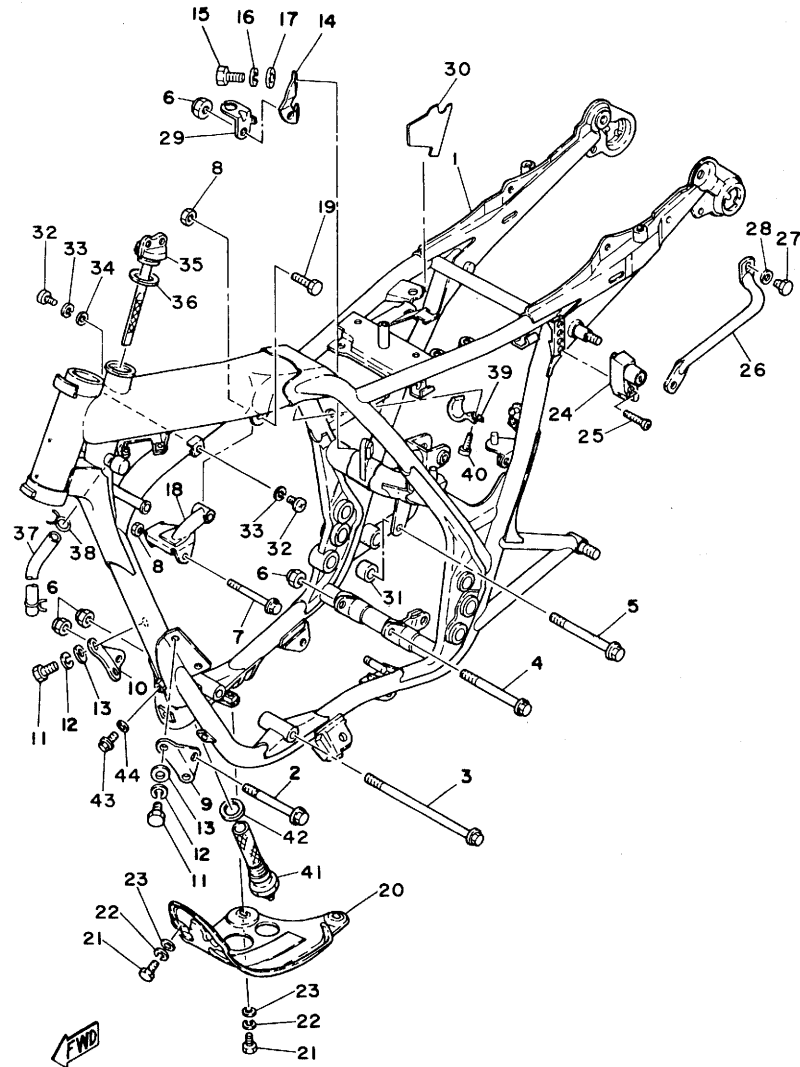
FIG. 17 SHIFT SHAFT•PEDAL



REF. NO.	PART NO.	DESCRIPTION	Q'TY	REMARKS
1	2J2-18103-00	SHIFT SHAFT COMP.	1	
2	90149-06017	SCREW	1	
3	95301-06600	NUT	1	
4	90508-32052	SPRING, torsion	1	
5	90215-06016	WASHER, lock	1	
6	92901-06100	WASHER, spring	1	
7	278-18127-00	STOPPER, screw	1	
8	90215-08115	WASHER, lock	1	
9	93109-14010	OIL SEAL	1	
10	90201-14220	WASHER, Plate	1	
11	93430-12009	CIRCLIP	1	
12	583-18131-00	BOOT, sealing	1	
13	2J2-18111-00-93	PEDAL, shift	1	chrome-Plated
14	132-18113-01	COVER, shift Pedal	1	
15	97321-06020	BOLT	1	

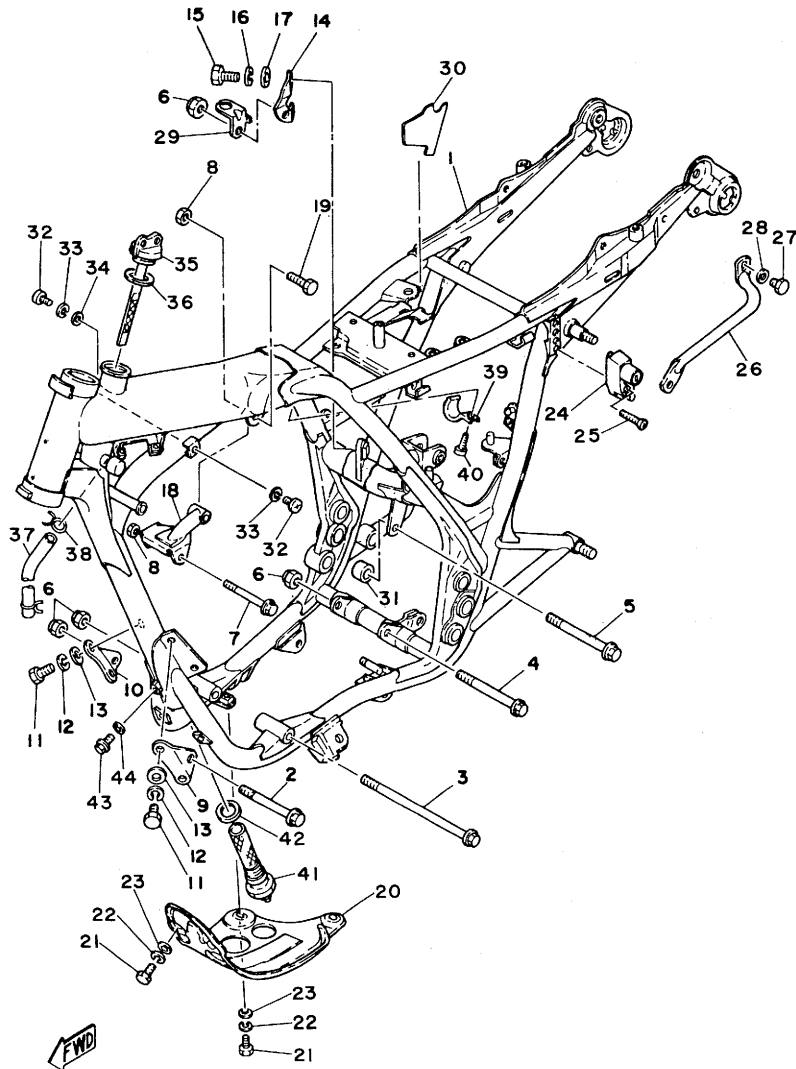
FWD

FIG. 18 FRAME



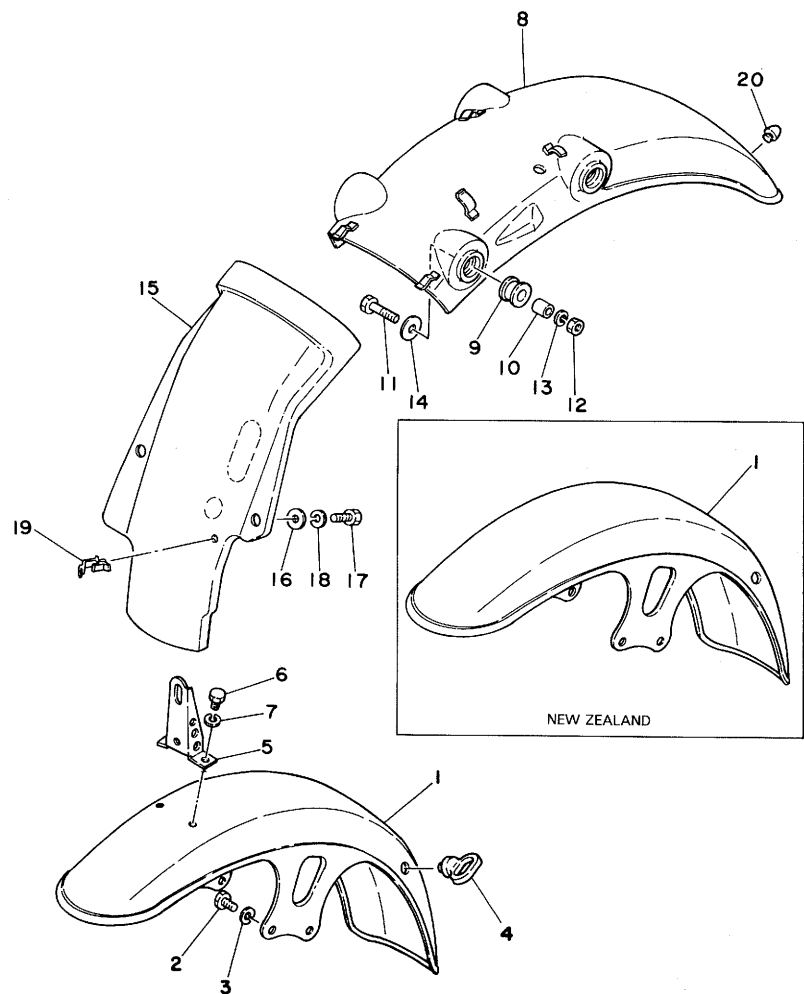
REF. NO.	PART NO.	DESCRIPTION	Q'TY	REMARKS
1	4F3-21110-00-33	FRAME COMP	1	yamaha black
2	90105-10039	BOLT, washer based	1	
3	90105-10113	BOLT, washer based	1	
4	90105-10050	BOLT, washer based	1	
5	90105-10119	BOLT, washer based	1	
6	90185-10035	NUT, self-locking	4	
7	90105-08118	BOLT, washer based	1	
8	90185-08054	NUT, self-locking	2	
9	2J2-21315-00-33	STAY, engine front (L.H)	1	yamaha black
10	2J2-21316-00-33	STAY, engine front (R.H)	1	yamaha black
11	97321-08018	BOLT	4	
12	92901-08100	WASHER, spring	4	
13	92901-08600	WASHER, Plate	4	
14	2J2-21317-01	STAY, engine rear	1	
15	97321-08025	BOLT	2	
16	92901-08100	WASHER, spring	2	
17	92901-08600	WASHER, Plate	2	
18	2J2-21318-01	STAY, engine 5	1	
19	97321-08040	BOLT	1	
20	3X4-21471-00-90	PROTECTOR, engine	1	
21	97301-06016	BOLT	3	
22	92901-06100	WASHER, spring	3	
23	90201-06067	WASHER, Plate	3	
24	3H1-21308-00	HELMET HANGER ASSY	1	
25	90149-06150	SCREW	1	
26	2J2-21165-00	HANDLE, standing	1	
27	97321-06012	BOLT	1	
28	92901-06600	WASHER, Plate	1	

FIG. 18 FRAME



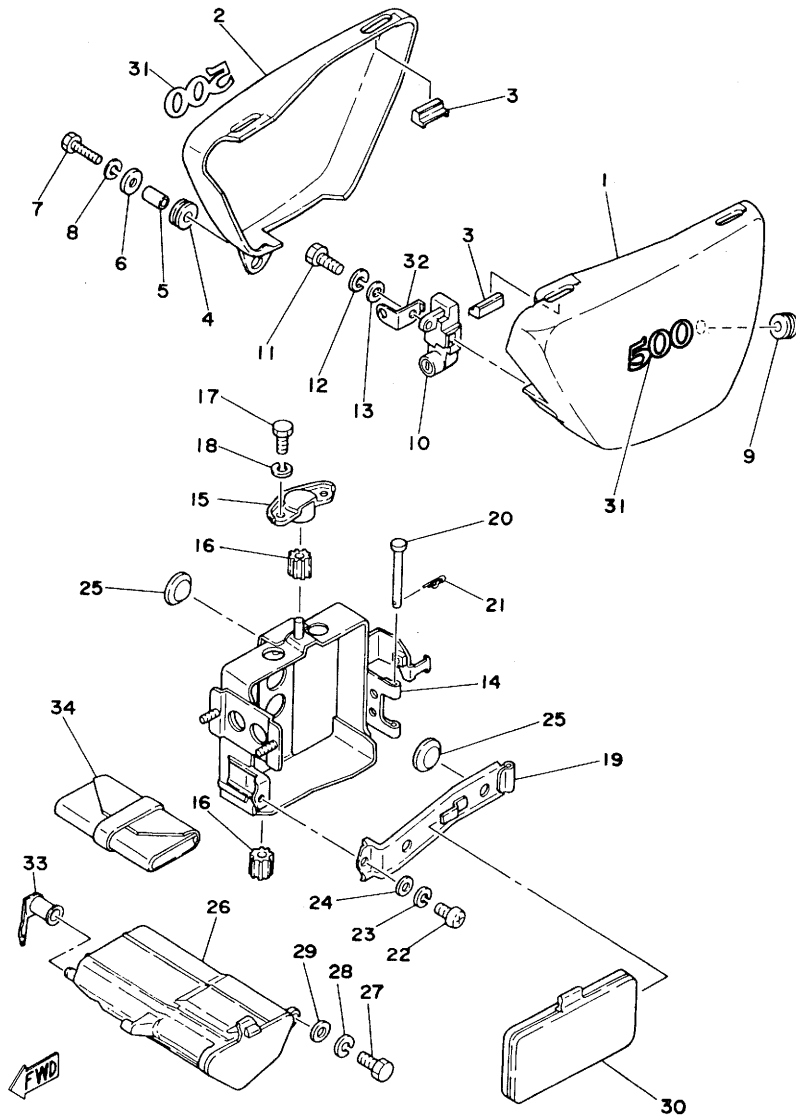
REF. NO.	PART NO.	DESCRIPTION	Q'TY	REMARKS
29	2J2-2144G-00	STAY, stop switch	1	
30	2J2-2117F-00	COVER	1	
31	2J2-21459-01	COLLAR, rear engine stay	1	
32	98501-05012	SCREW, Pan head	2	
33	92901-05100	WASHER, spring	2	
34	92901-05200	WASHER, Plain	1	
35	2J2-21771-02	BODY, cap	1	
36	90430-27124	GASKET	1	
37	90445-11289	HOSE	1	
38	90467-10008	CLIP	2	
39	2J2-21335-00	CLAMP, wire harness 1	1	
40	97701-50110	SCREW, Panhead tapping	1	
41	583-21756-00	NET, filter	1	
42	90430-22123	GASKET	1	
43	95801-08012	BOLT, flange	1	
44	90430-08119	GASKET	1	

FIG. 19 FRONT FENDER•REAR FENDER



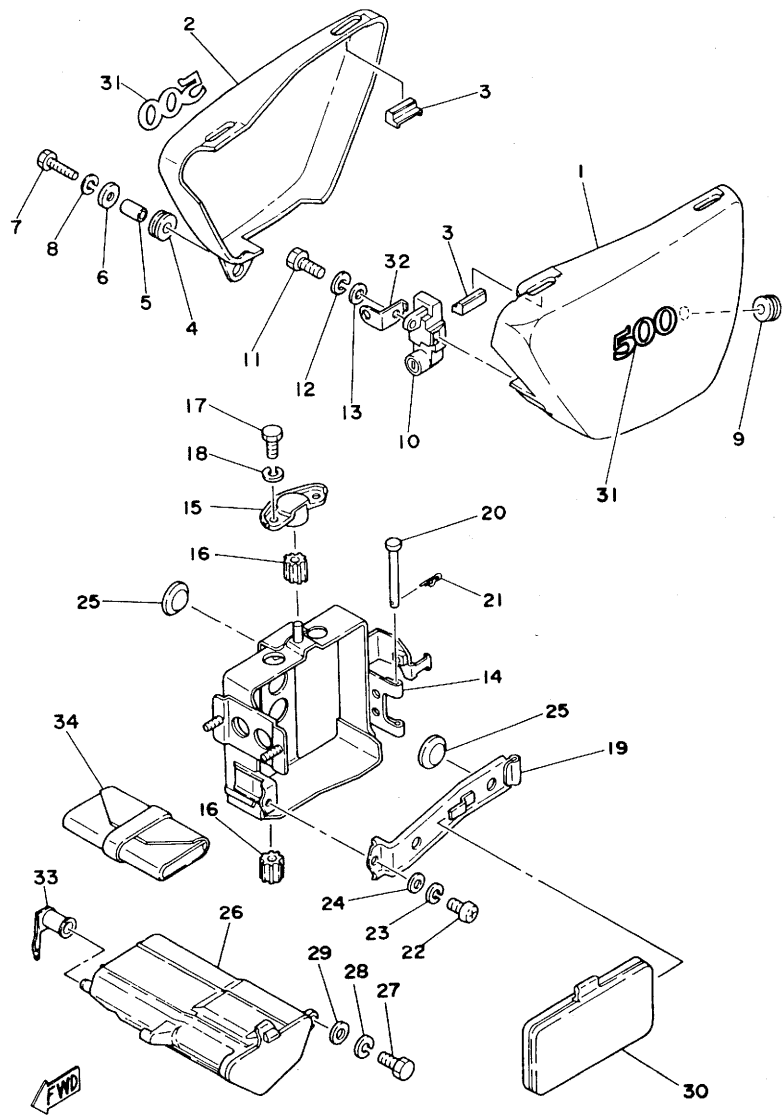
REF. NO.	PART NO.	DESCRIPTION	Q'TY	REMARKS
1	2U8-21510-00-93	FRONT FENDER COMP.	1	chrome-Plated
	2J2-21510-00-93	FRONT FENDER COMP.	1	chrome-Plated
2	97301-08020	BOLT	4	
3	92901-08100	WASHER, sPring	4	
4	1A0-21518-00	HOLDER, cable	1	
5	1A6-21581-00	STAY, Plate fitting 1	1	
6	97303-06010	BOLT	2	
7	92903-06100	WASHER, sPring	2	
8	2J2-21610-00-93	REAR FENDER COMP.	1	chrome-Plated
9	168-21639-00	DAMPER 2	4	
10	90387-08258	COLLAR	4	
11	97301-08035	BOLT	4	
12	95301-08600	NUT	4	
13	92901-08100	WASHER, sPring	4	
14	90201-08113	WASHER, Plate	4	
15	2J2-21629-01	GUARD, mud	1	
16	90201-06008	WASHER, Plate	2	
17	97301-06016	BOLT	2	
18	92901-06100	WASHER, sPring	2	
19	90464-08020	CLAMP	1	
20	1U4-21746-00	DAMPER, Plate	1	

FIG. 20 SIDE COVER. TOOL



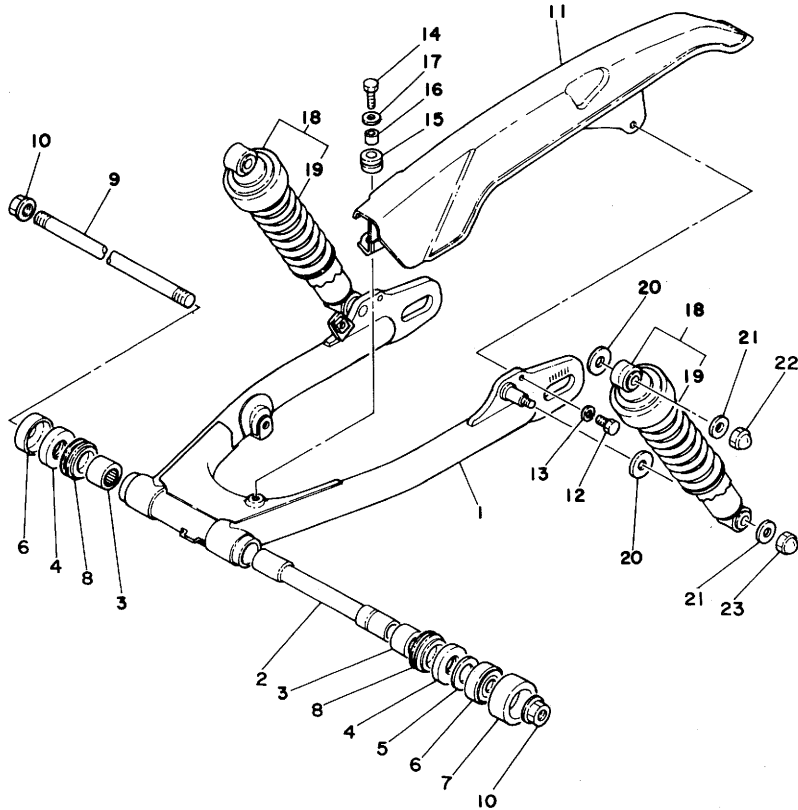
REF. NO.	PART NO.	DESCRIPTION	Q'TY	REMARKS
1	2J2-21711-01-4H	COVER, side (L+H)	1	cardinal red
2	2J2-21721-01-4H	COVER, side (R+H)	1	cardinal red
3	466-21717-00	DAMPER, side cover	4	
4	90480-14105	GROMMET	1	
5	90387-07393	COLLAR	1	
6	90201-06067	WASHER, Plate	1	
7	97301-06030	BOLT	1	
8	92901-06100	WASHER, sPring	1	
9	90480-12236	GROMMET	1	
10	2J2-21708-00	SIDE COVER LOCK ASSY	1	
11	97301-06016	BOLT	2	
12	92901-06100	WASHER, sPring	2	
13	92901-06600	WASHER, Plate	2	
14	2J2-21170-00	BOX COMP.	1	
15	2J2-21149-01	BRACKET, battery box	1	
16	2J2-21729-00	DAMPER, side cover	3	
17	97301-06010	BOLT	2	
18	92901-06100	WASHER, sPring	2	
19	2J2-2176E-00	PLATE	1	
20	91701-05055	PIN, clevis	1	
21	90468-10050	CLIP	1	
22	92501-06012	SCREW, Pan head	1	
23	92901-06100	WASHER, sPring	1	
24	92901-06600	WASHER, Plate	1	
25	371-82121-00	PAD, battery	4	
26	2J2-21240-01	BOX COMP., tool	1	
27	97301-06014	BOLT	1	
28	92901-06100	WASHER, sPring	1	

FIG. 20 SIDE COVER. TOOL



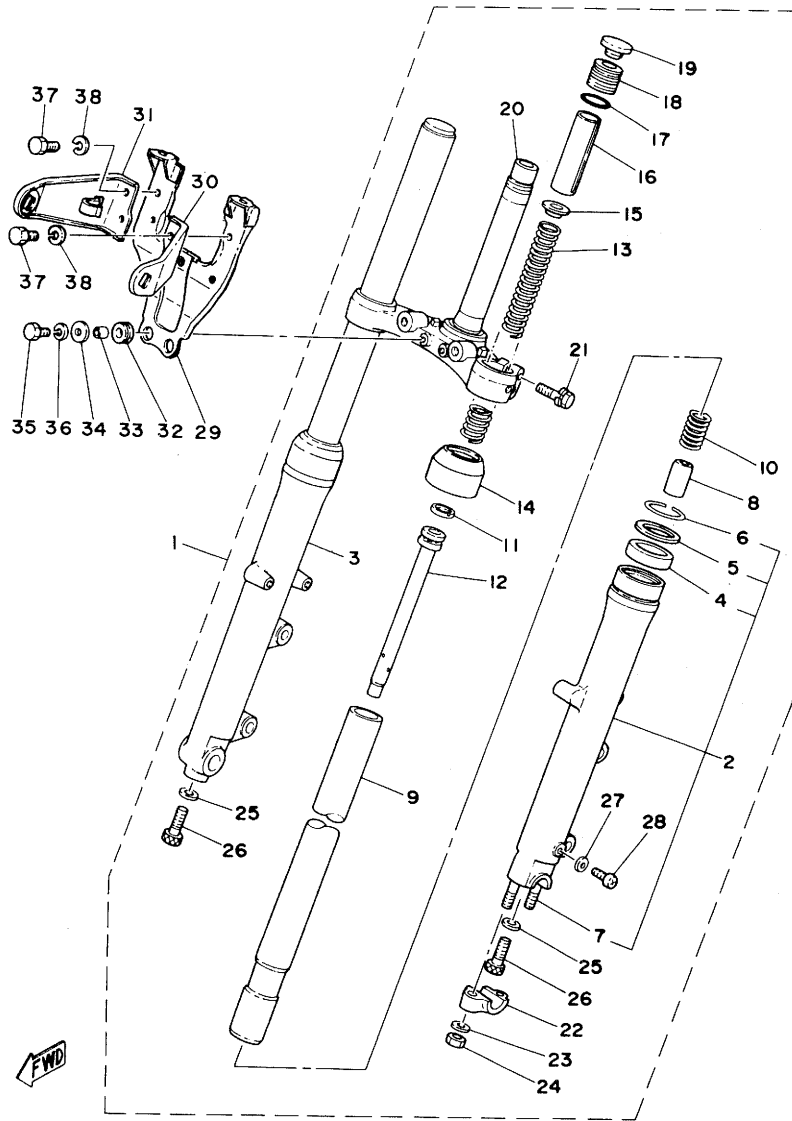
REF. NO.	PART NO.	DESCRIPTION	Q'TY	REMARKS
29	90201-06052	WASHER, Plate	1	
30	2J2-21245-00	BOX	1	
31	4E6-21781-00	EMBLEM 1	2	
32	2J2-21794-00	CLAMP, air vent hose	1	
33	2J2-21172-00	STOPPER, box	1	
34	2J2-28100-10	TOOL KIT	1	

FIG. 21 REAR ARM SUSPENSION



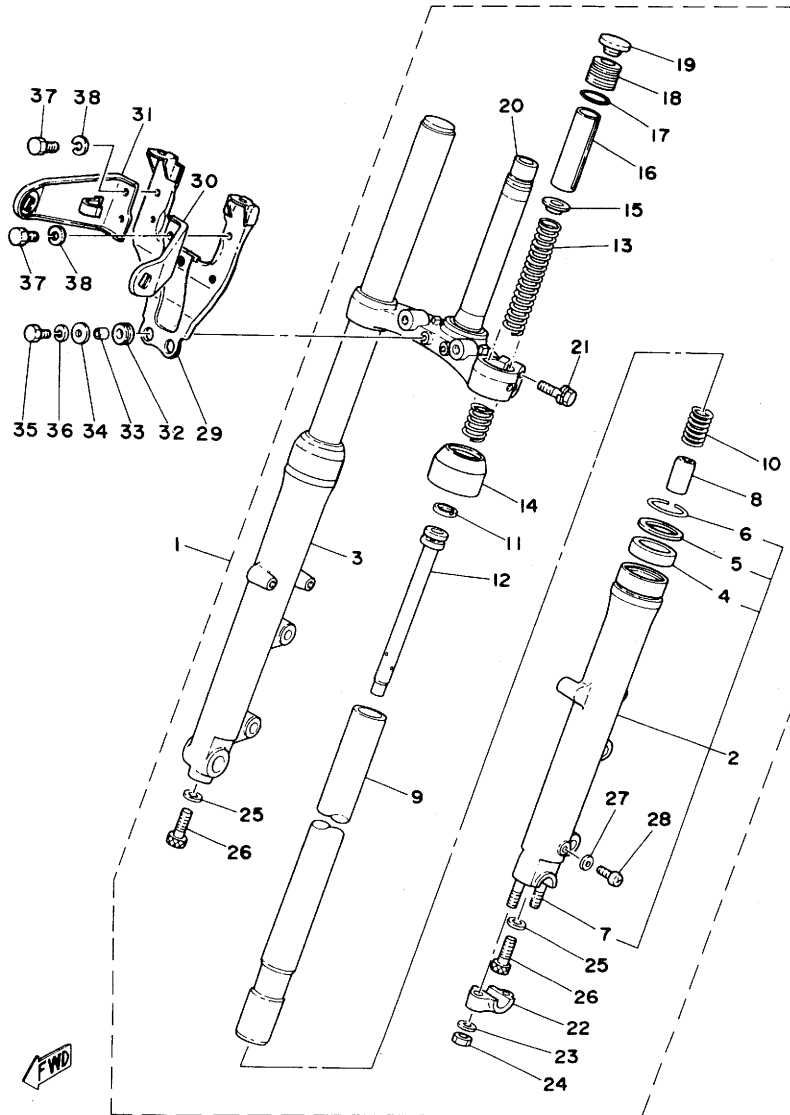
REF. NO.	PART NO.	DESCRIPTION	Q'TY	REMARKS
1	3H0-22110-01-33	REAR ARM COMP.	1	yamaha black
2	483-22124-00	BUSH 2	1	
3	93317-22208	BEARING, cylindrical	2	
4	93342-22205	BEARING	2	
5	648-45533-00-03	SHIM (0.3T)	1	UR
6	2K8-22129-00	COVER, thrust 2	2	
7	431-22151-03	SEAL, Guard	1	
8	93108-35004	OIL SEAL	2	
9	2J2-22141-03	SHAFT, Pivot	1	
10	90179-16256	NUT	2	
11	2J2-22311-01-93	CASE, chain	1	chrome-Plated
12	97301-06016	BOLT	1	
13	92901-06100	WASHER, sPring	1	
14	97301-06020	BOLT	1	
15	90480-13197	GROMMET	1	
16	90387-06216	COLLAR	1	
17	90201-06066	WASHER, Plate	1	
18	2J2-22210-04	SHOCK ABSORBER ASSY, rear	2	
19	2J2-22212-02	•SPRING	1	
20	90201-14215	WASHER, Plate	4	
21	90201-10696	WASHER, Plate	4	
22	90176-10009	NUT, crown	2	
23	90176-10013	NUT, crown	2	

FIG. 22 FRONT FORK



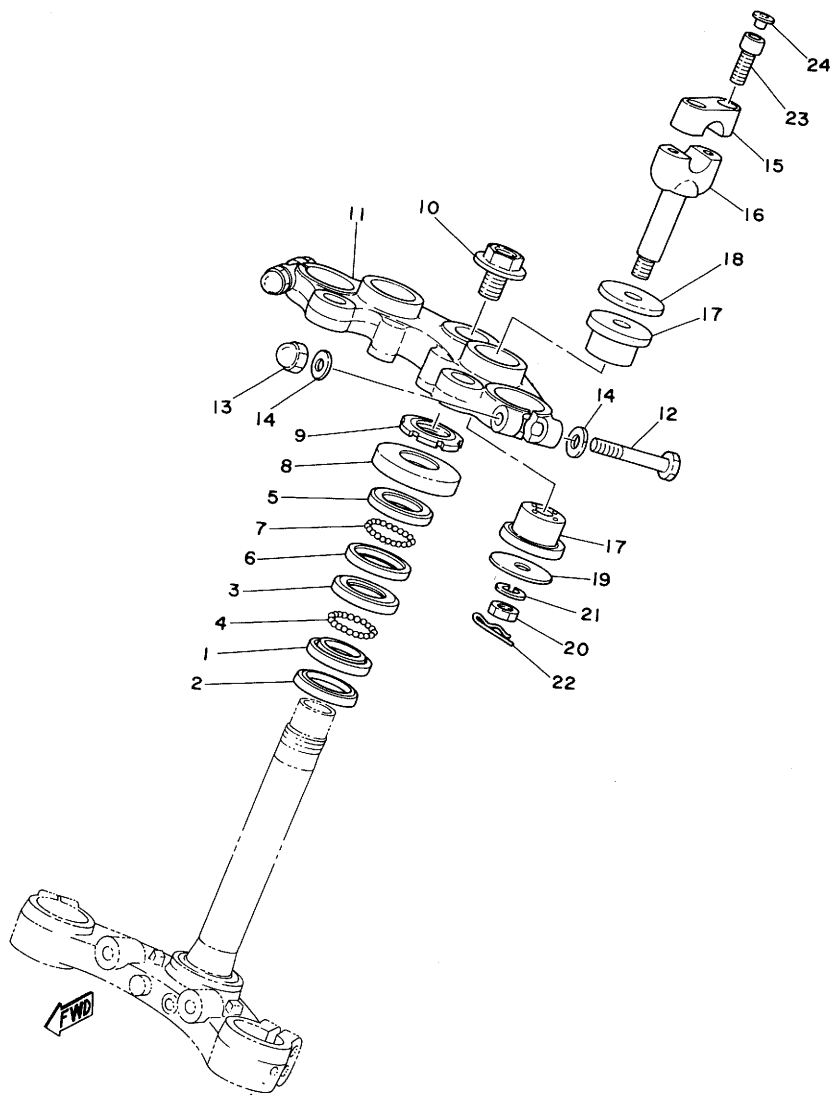
REF. NO.	PART NO.	DESCRIPTION	Q'TY	REMARKS
1	2J2-23101-01	FRONT FORK ASSY	1	
2	2F0-23126-00	•TUBE, outer 1	1	
3	2F0-23136-00	•TUBE, outer 2	1	
4	1T3-23145-00	••OIL SEAL	2	
5	341-23146-50	••WASHER, oil seal	2	
6	341-23156-50	••CLIP, oil seal	2	
7	90116-08261	••BOLT, stud	2	
8	1W1-23173-L0	•SPINDLE, taPer	2	
9	2F0-23110-00	•INNER TUBE COMP.1	2	
10	2F0-23151-00	•SPRING, rebound	2	
11	2F0-23157-00	•RING, Piston	2	
12	2J2-23170-00	•CYLINDER COMP., front fork	2	
13	2J2-23141-00	•SPRING, front fork	2	
14	1T3-23144-50	•SEAL, dust	2	
15	256-23142-60	•SEAT, sPring uPPer	2	
16	341-23118-50	•SPACER	2	
17	1T3-23114-50	•GASKET	2	
18	1T3-23111-50	•BOLT, caP	2	
19	1T3-23168-50	•CAP, front fork	2	
20	2J2-23340-00-33	•UNDER BRACKET COMP.	1	yamaha black
21	90119-08012	•BOLT, with washer	4	
22	341-23167-50	•HOLDER, axle	1	
23	90201-08544	•WASHER, Plate	2	
24	90185-08054	•NUT, self-locking	2	
25	509-23158-L0	•GASKET	2	
26	278-23181-50	•BOLT, hexagon socket head	2	
27	122-23129-00	•GASKET, drain Plug	2	
28	122-23119-01	•PLUG, drain	2	

FIG. 22 FRONT FORK



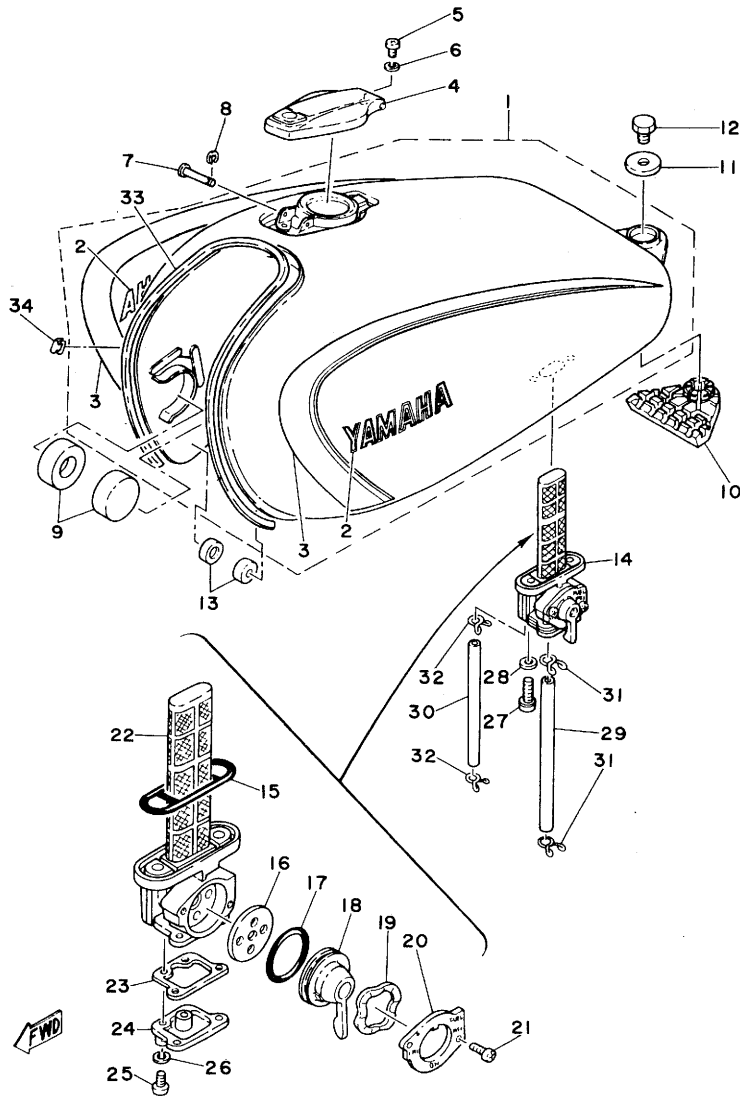
REF. NO.	PART NO.	DESCRIPTION	Q'TY	REMARKS
29	2J2-23121-03-33	COVER, upper 1	1	yamaha black
30	4E6-23131-00-93	COVER, upper 2	1	chrome-Plated
31	4E6-23174-00-93	STAY, headlight	1	chrome-Plated
32	90480-14052	GROMMET	2	
33	90387-06216	COLLAR	2	
34	90201-06067	WASHER, Plate	1	
35	97301-06020	BOLT	2	
36	92901-06100	WASHER, spring	2	
37	97301-06012	BOLT	4	
38	92901-06100	WASHER, spring	4	

FIG. 23 STEERING



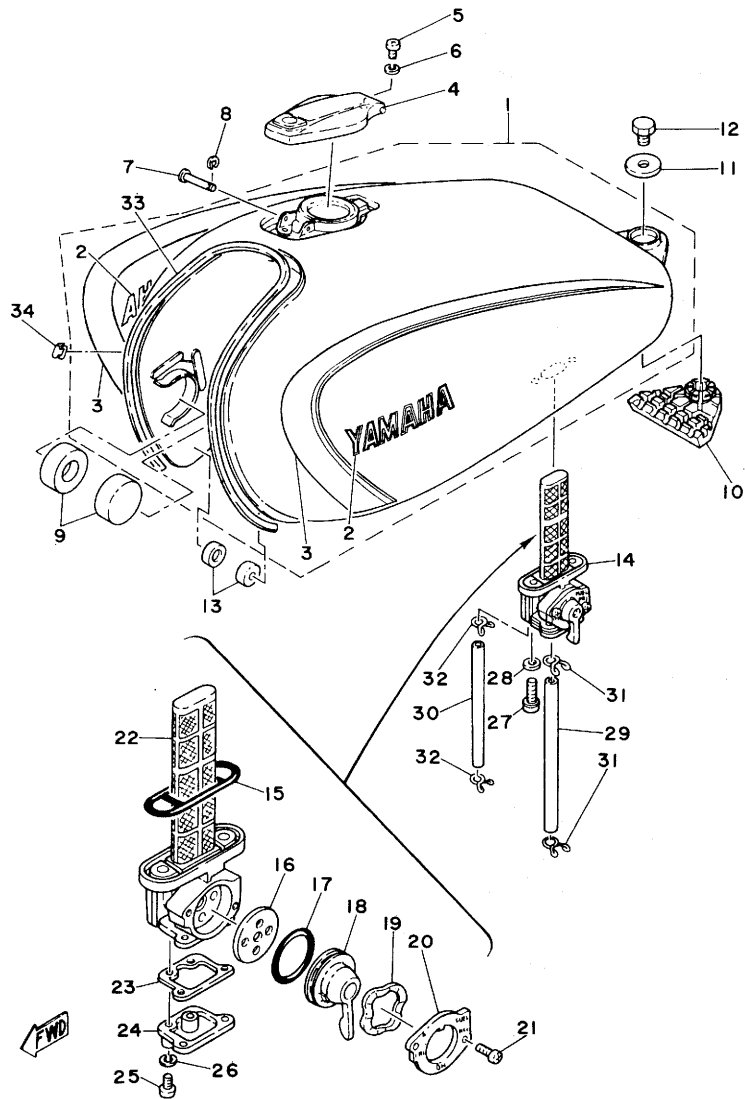
REF. NO.	PART NO.	DESCRIPTION	Q'TY	REMARKS
1	156-23411-00	RACE, ball 1	1	
2	164-23462-00	SEAL, steering	1	
3	156-23412-00	RACE, ball 2	1	
4	93501-04011	BALL	19	
5	122-23411-00	RACE, ball 1	1	
6	122-23412-00	RACE, ball 2	1	
7	93503-16010	BALL	22	
8	583-23416-01	COVER, ball race 2	1	
9	90179-25033	NUT	1	
10	90105-14102	BOLT, washer based	1	
11	2J2-23435-00-98	CROWN, handle	1	low gloss black
12	97313-08055	BOLT	2	
13	95303-08800	NUT, crown	2	
14	92901-08600	WASHER, Plate	4	
15	360-23441-01-98	HOLDER, handle upper	2	low gloss black
16	1E6-23442-00	HOLDER, handle lower	2	
17	1T4-23434-00	HOLDER, damPer	4	
18	90209-12151	WASHER	2	
19	90201-10149	WASHER, Plate	2	
20	95301-10700	NUT	2	
21	92901-10100	WASHER, sPring	2	
22	90468-12006	CLIP	2	
23	91316-08025	BOLT	4	
24	341-23469-00	CAP, bolt	4	

FIG. 24 FUEL TANK



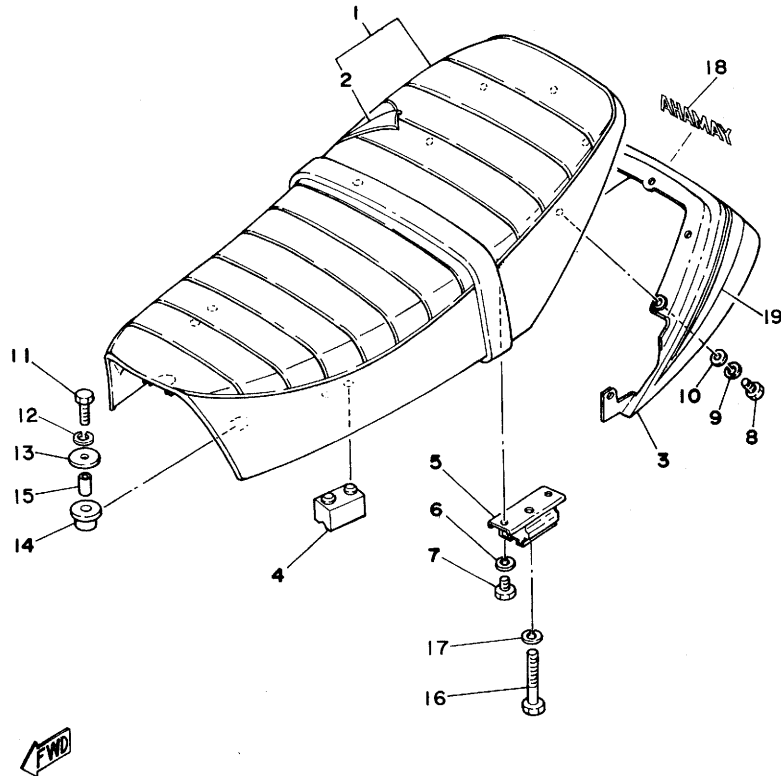
REF. NO.	PART NO.	DESCRIPTION	Q'TY	REMARKS
1	2J2-24110-01-W3	FUEL TANK COMP.	1	cardinal red
2	2F3-24161-20	•EMBLEM 1	2	
3	4E6-24240-00	•GRAPHIC SET	1	
4	2J2-24602-01	CAP ASSY	1	
5	98501-05008	SCREW, Pan head	1	
6	92901-05100	WASHER, sPring	1	
7	90249-03123	PIN	1	
8	93430-02001	CIRCLIP	1	
9	2J2-24181-00	DAMPER, locatin& 1	2	
10	1J7-24182-01	DAMPER, locatin& 2	1	
11	90209-08098	WASHER	1	
12	97301-08012	BOLT	1	
13	2J2-24183-01	DAMPER, locatin& 3	2	
14	2J2-24500-00	FUEL COCK ASSY 1	1	
15	1J7-24512-00	•D-RING	1	
16	1J7-24523-00	•VALVE	1	
17	1J7-24534-00	•SEAL, cock	1	
18	1J7-24524-00	•LEVER, cock	1	
19	1J7-24518-00	•WASHER, wave	1	
20	1J7-24525-00	•PLATE, lever fitting	1	
21	98501-03010	•SCREW, Pan head	2	
22	1J7-24514-02	•NET, filter 1	1	
23	1J7-24522-00	•GASKET	1	
24	1L9-24521-00	•COVER, fuel cock drain	1	
25	98501-04012	•SCREW, Pan head	4	
26	92901-04100	•WASHER, sPring	4	
27	90149-06008	SCREW	2	
28	90202-06010	WASHER, Plate	2	

FIG. 24 FUEL TANK



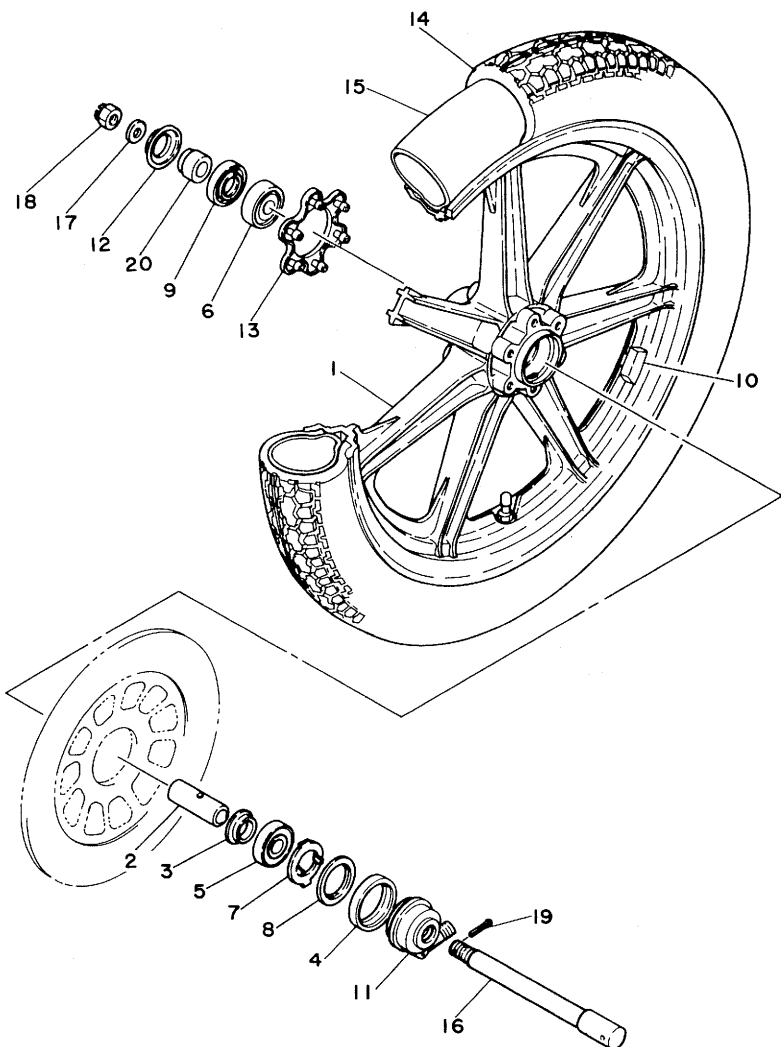
REF. NO.	PART NO.	DESCRIPTION	Q'TY	REMARKS
29	90445-10137	HOSE	1	
30	90445-09497	HOSE	1	
31	90467-09006	CLIP	2	
32	90467-08003	CLIP	2	
33	2J2-24189-01	MOLD, fuel tank	1	
34	90468-03063	CLIP	6	

FIG. 25 SEAT



REF. NO.	PART NO.	DESCRIPTION	Q'TY	REMARKS
1	3H0-W2472-10	DOUBLE SEAT ASSY	1	
2	3H0-24731-00	.COVER, double seat	1	
3	2J2-24756-00-4H	COVER, tail	1	cardinal red
4	2J2-24723-00	DAMPER, seat	2	
5	2J2-24724-01	DAMPER, seat	2	
6	92901-06100	WASHER, sPring	4	
7	97301-06010	BOLT	4	
8	97301-05012	BOLT	7	
9	92901-05100	WASHER, sPring	7	
10	92901-05600	WASHER, Plate	7	
11	97301-06030	BOLT	2	
12	92901-06100	WASHER, sPring	2	
13	90201-06075	WASHER, Plate	2	
14	2J2-24737-00	DAMPER, seat	2	
15	90387-06554	COLLAR	2	
16	90101-08439	BOLT	2	
17	92901-08100	WASHER, sPring	2	
18	3X4-24786-00	EMBLEM	1	
19	4E6-24757-00	GRAPHIC, tail cover	1	

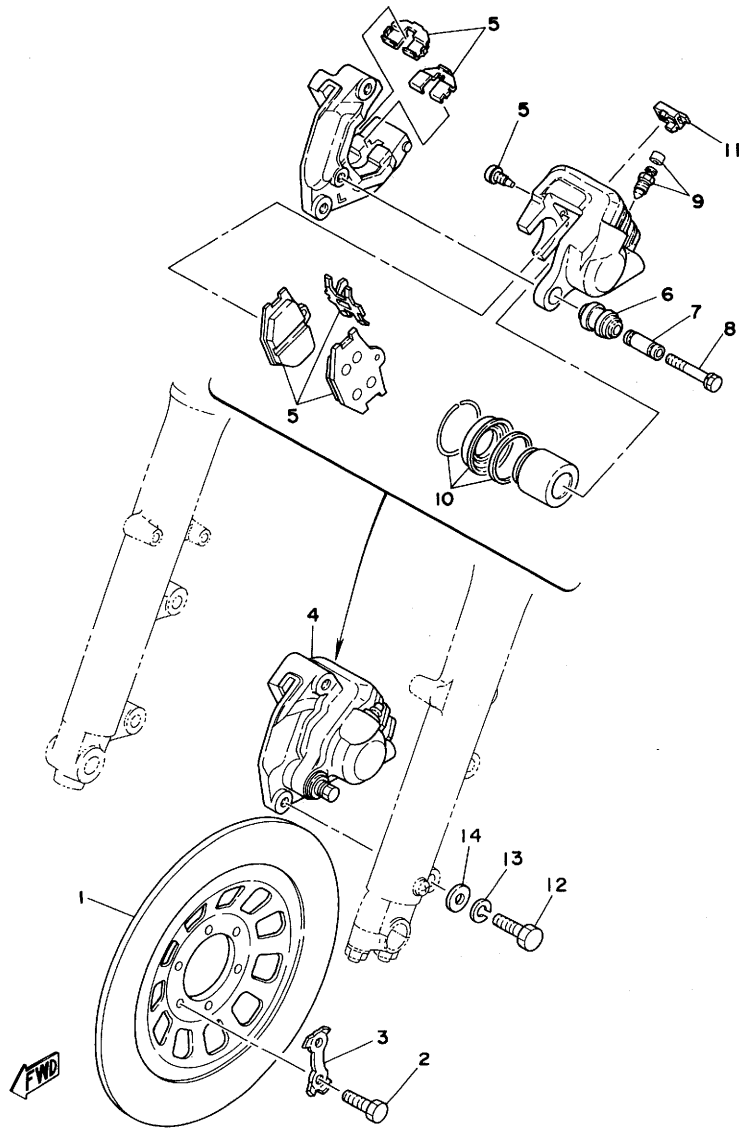
FIG. 26 FRONT WHEEL



REF. NO.	PART NO.	DESCRIPTION	Q'TY	REMARKS
1	2H7-25168-20	CAST WHEEL, front (1.85-19)	1	
2	90560-17126	SPACER	1	
3	1A1-25115-00	FLANGE, spacer 1	1	
4	93105-45017	OIL SEAL	1	
5	93306-30309	BEARING (B6302ZZ)	1	
6	93306-30303	BEARING (B6302Z)	1	
7	341-25149-00	CLUTCH, meter	1	
8	341-25846-00	RETAINER, clutch	1	
9	93102-28022	OIL SEAL	1	
10	1A1-25398-01	BALANCER, wheel (20G)	1	UN
	1A1-25399-00	BALANCER, wheel (10G)	1	UN
	2M0-25399-00	BALANCER, wheel (30G)	1	UN
11	341-25190-01	GEAR UNIT ASSY	1	
12	341-25118-00	COVER, hub dust	1	
13	1U4-25847-00	COVER, housing	1	
14	94135-19291	TIRE (3.50-19)	1	
15	94232-19122	TUBE (3.25-19)	1	
16	341-25181-01	AXLE, wheel	1	
17	92901-14200	WASHER, plain	1	
18	90171-14006	NUT, castle	1	
19	91401-30030	PIN, cotter	1	
20	90387-17433	COLLAR	1	

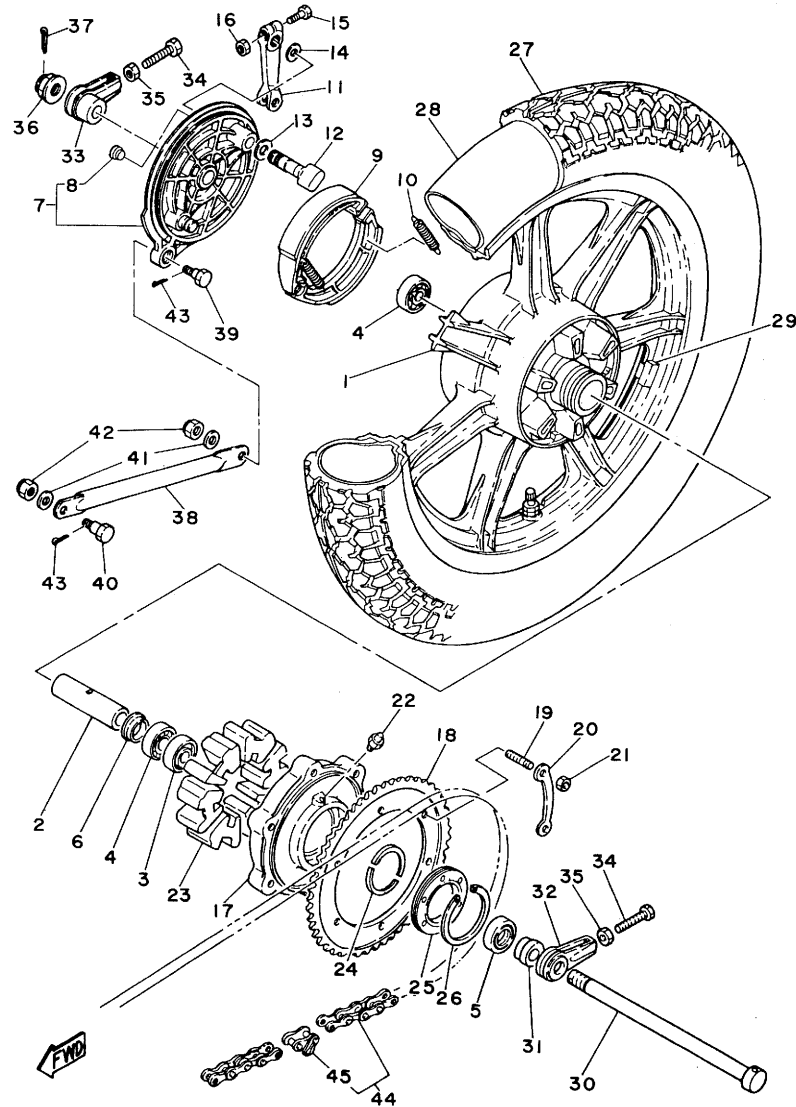


FIG. 27 FRONT BRAKE CALIPER



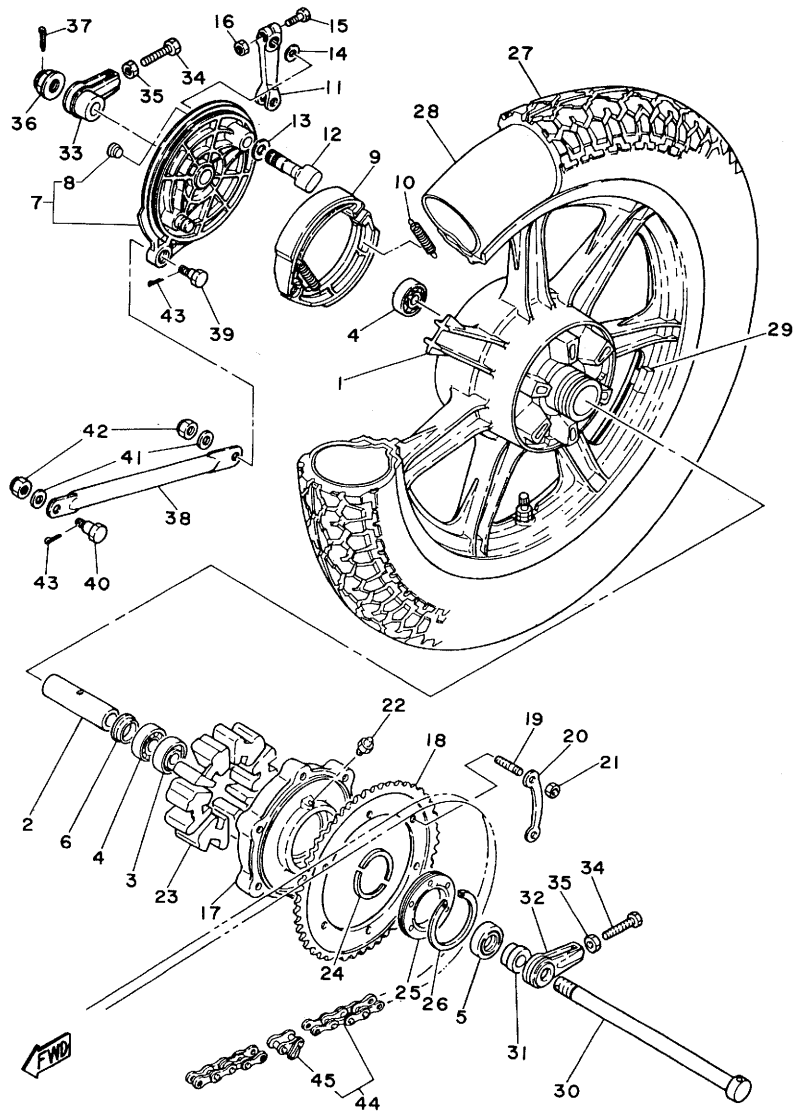
REF. NO.	PART NO.	DESCRIPTION	Q'TY	REMARKS
1	2H7-25831-00	DISC, brake	1	
2	90101-08312	BOLT	6	
3	1J3-25834-01	WASHER, lock	3	
4	1L9-25810-14	CALIPER ASSY (LEFT)	1	
5	1L9-W0045-00	•BRAKE PAD KIT, front	1	
6	1J3-25917-00	•BOOT, caliPer	1	
7	1J3-25838-00	•SLEEVE, caliPer	1	
8	90105-08145	•BOLT, washer based	1	
9	1J3-W0048-00	•BREED SCREW KIT	1	
10	1J3-W0047-00	•CALIPER SEAL KIT	1	
11	1J3-25845-01	•CAP, indicator	1	
12	90101-10308	BOLT	2	
13	92901-10100	WASHER, sPring	2	
14	92901-10200	WASHER, Plain	2	

FIG. 28 REAR WHEEL



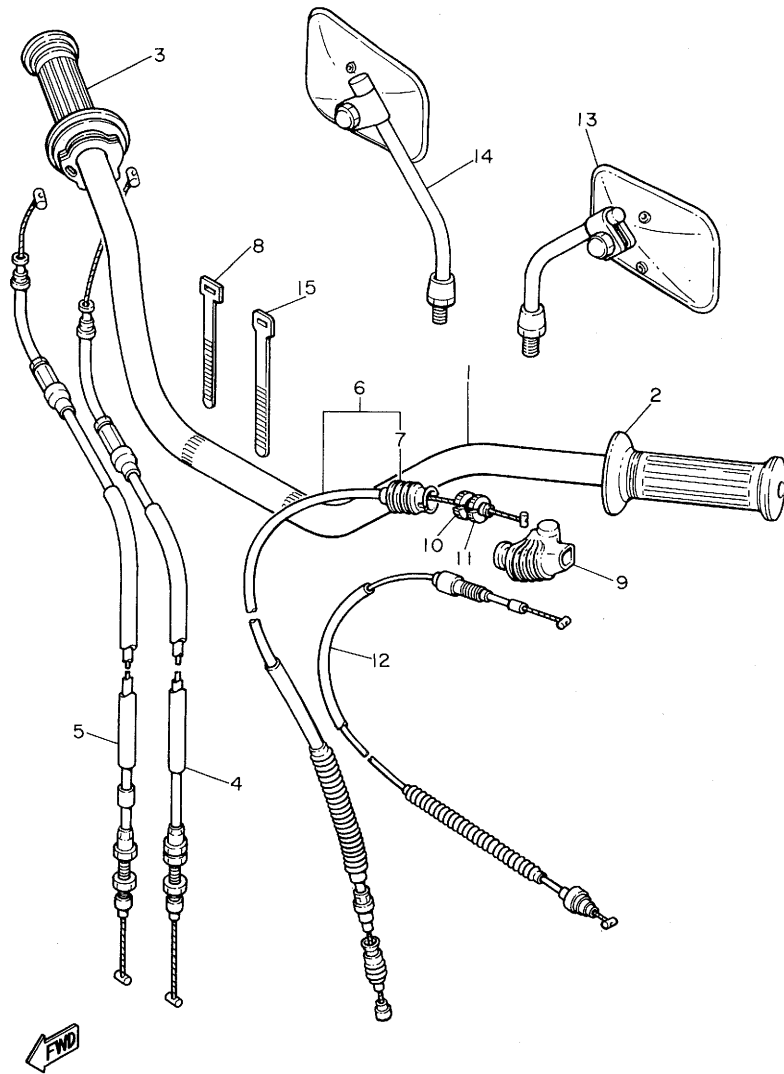
REF. NO.	PART NO.	DESCRIPTION	Q'TY	REMARKS
1	3H0-25338-00	CAST WHEEL, rear (2.15-18)	1	
2	275-25317-00	SPACER, bearing	1	
3	93306-20319	BEARING	1	UR
	93306-20320	BEARING (B6203ZZ)	1	UR
4	93306-20310	BEARING (B6203RS)	2	
5	93102-25030	OIL SEAL	1	
6	152-25115-00	FLANGE, spacer	1	
7	1E6-25026-11-98	BRAKE SHOE PLATE ASSY	1	low gloss black
8	90480-10068	GROMMET	1	
9	214-25130-00	BRAKE SHOE COMP.	2	
10	90507-20002	SPRING, tension	2	
11	2J4-25355-00	LEVER, camshaft	1	
12	278-25351-00	CAMSHAFT	1	
13	148-25353-00	SHIM, camshaft	1	
14	148-25359-00	SEAL, camshaft	1	
15	90101-06278	BOLT	1	
16	95301-06700	NUT	1	
17	1E6-25366-00-39	CLUTCH, hub	1	clear no buffing
18	2J2-25444-10	SPROCKET, driven (44T)	1	
19	90116-08218	BOLT, stud	6	
20	583-25412-00	WASHER	3	
21	90170-08193	NUT	6	
22	93700-06004	NIPPLE, grease	1	
23	2J2-25364-00	DAMPER	6	
24	1E6-25318-00	STOPPER, hub	2	
25	1E6-25319-01	SEAL, hub dust	1	
26	93450-75040	CIRCLIP	1	
27	94140-18292	TIRE (4.00-18)	1	

FIG. 28 REAR WHEEL



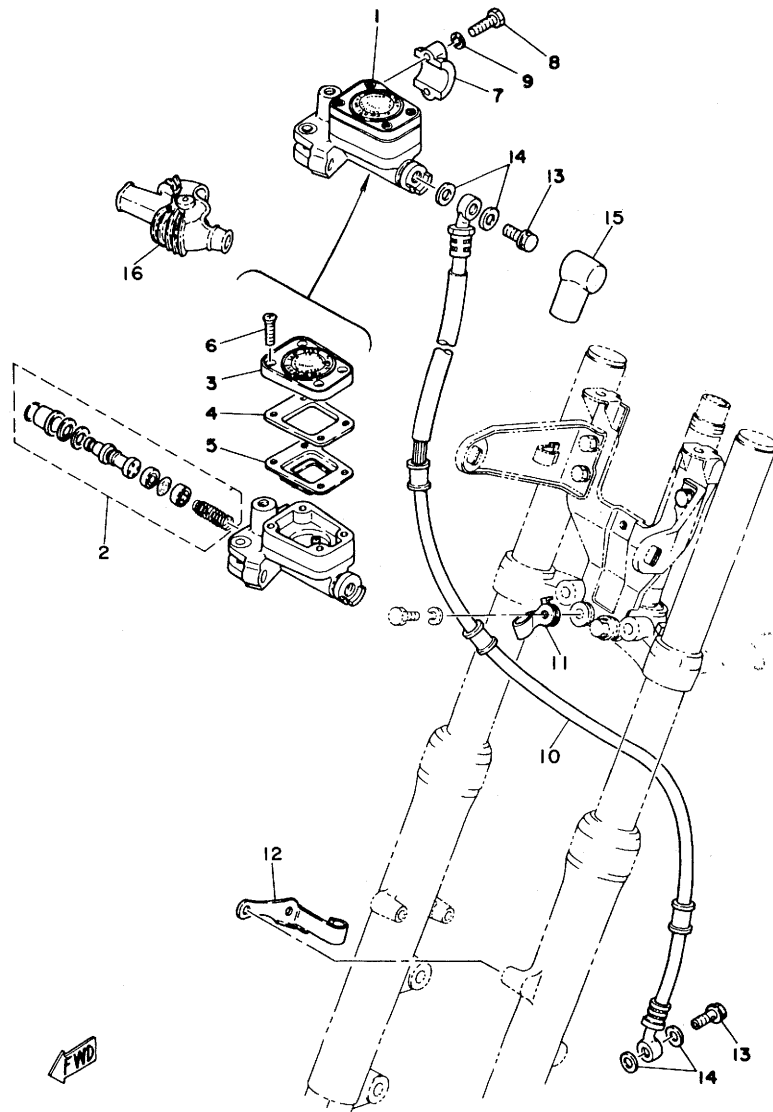
REF. NO.	PART NO.	DESCRIPTION	Q'TY	REMARKS
28	94237-18120	TUBE (3.75-18)	1	
29	1A1-25398-01	BALANCER, wheel (20G)	1	UN
	1A1-25399-00	BALANCER, wheel (10G)	1	UN
	2M0-25399-00	BALANCER, wheel (30G)	1	UN
30	150-25381-00	AXLE, wheel	1	
31	90387-17530	COLLAR	1	
32	2J2-25389-00	PULLER, chain 2	1	
33	3H0-25389-00	PULLER, chain 2	1	
34	90101-08034	BOLT	2	
35	95301-08700	NUT	2	
36	90171-16024	NUT, castle	1	
37	91401-30030	PIN, cotter	1	
38	3H0-25371-00	BAR, tension	1	
39	90109-08406	BOLT	1	
40	90109-08368	BOLT	1	
41	92901-08200	WASHER, Plain	2	
42	90185-08055	NUT, self-locking	2	
43	91401-20012	PIN, cotter	2	
44	94580-20104	CHAIN, drive (DID50HDSS 104L)	1	
45	94680-20011	JOINT, chain	1	

FIG. 29 HANDLEBAR.CABLE



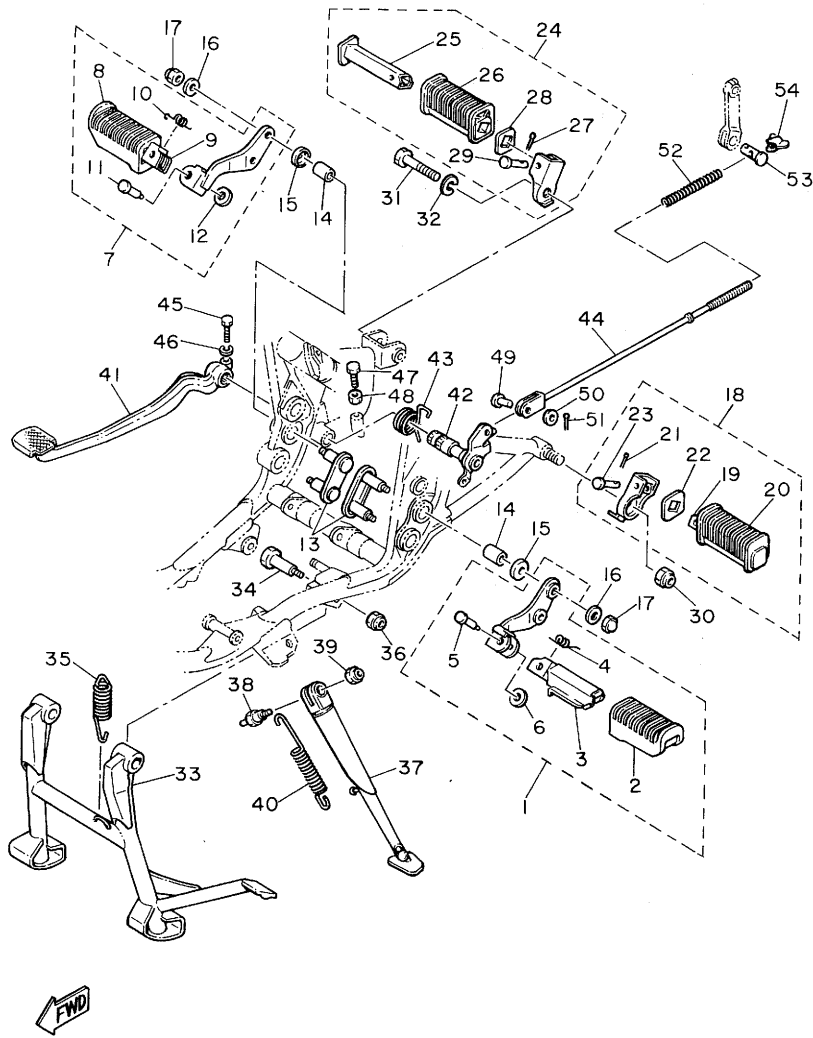
REF. NO.	PART NO.	DESCRIPTION	Q'TY	REMARKS
1	2J2-26111-00	HANDLEBAR	1	
2	2H7-26241-00	GRIP (L.H)	1	
3	2J2-26240-00	GRIP ASSY	1	
4	2J4-26311-00	CABLE, throttle 1	1	
5	2J4-26312-00	CABLE, throttle 2	1	
6	2J4-26335-00	CABLE, clutch	1	
7	1E6-26342-00	•BOOT, cable	1	
8	341-26397-01	BAND	1	
9	1E6-26372-00	COVER, handle lever	1	
10	90123-08046	BOLT	1	
11	90179-08148	NUT	1	
12	2J4-26331-00	CABLE, decompression	1	
13	2G2-26290-30	MIRROR ASSY	1	
14	2G2-26290-40	MIRROR ASSY	1	
15	437-83936-00	BAND, switch cord	4	

FIG. 30 FRT MASTER CYLINDER



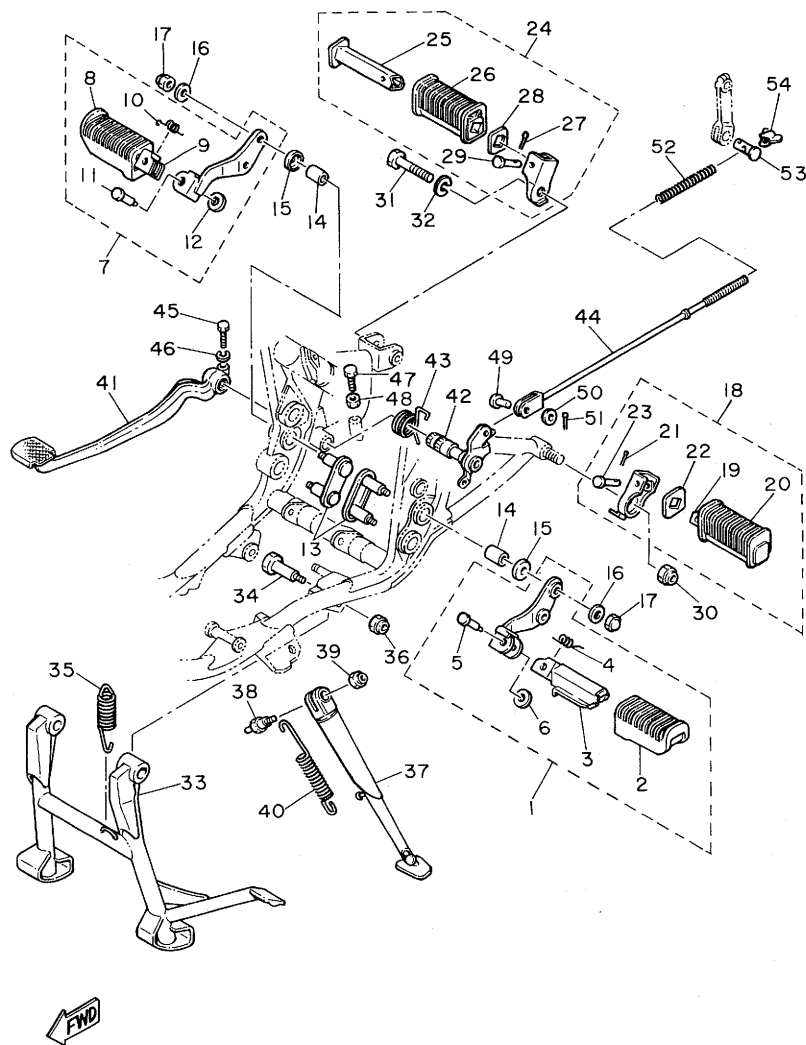
REF. NO.	PART NO.	DESCRIPTION	Q'TY	REMARKS
1	1J3-25850-02	MASTER CYLINDER ASSY	1	
2	535-W0041-60	.CYLINDER KIT, master	1	
3	1J3-25852-01	.CAP, reservoir	1	
4	1J3-25855-01	.BUSH, diaPhra&m	1	
5	1J3-25854-01	.DIAPHRAGM, reservoir	1	
6	98706-05035	.SCREW, flat head	4	
7	1J3-25867-00	BRACKET, master cylinder	1	
8	97313-06025	BOLT	2	
9	92903-06100	WASHER, sPrin&	2	
10	4E6-25872-00	HOSE, brake 1	1	
11	4E6-25875-00	HOLDER, brake hose 1	1	
12	1J3-25876-02	HOLDER, brake hose 2	1	
13	90401-10034	BOLT, union	2	
14	90201-10118	WASHER, Plate	4	
15	360-25862-00	BOOT, master cylinder	1	
16	1T5-26372-00	COVER, handle lever	1	

FIG. 31 STAND.FOOTREST



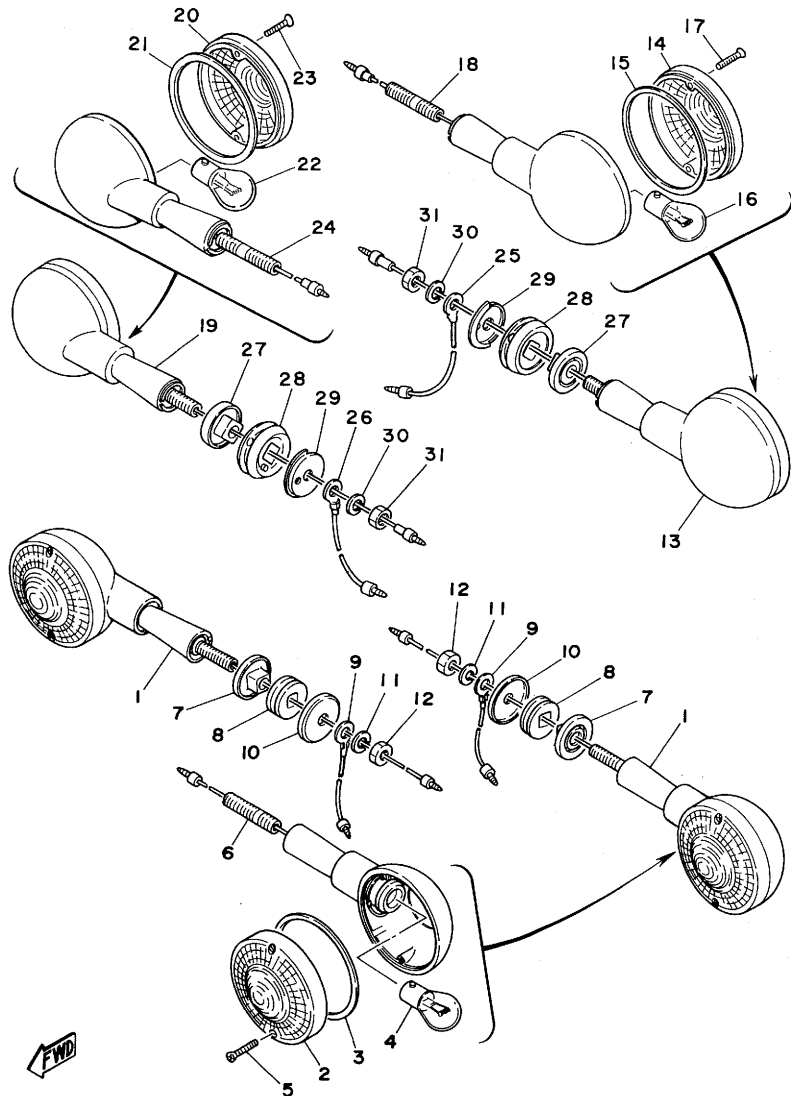
REF. NO.	PART NO.	DESCRIPTION	Q'TY	REMARKS
1	2J2-27410-01	FRONT FOOTREST ASSY (L.H)	1	
2	1J7-27413-01	.COVER, footrest	1	
3	1T3-27451-00	.FOOTREST	1	
4	90508-20023	.SPRING, torsion	1	
5	90243-08006	.PIN	1	
6	90201-06042	.WASHER, Plate	1	
7	2J2-27420-02	FRONT FOOTREST ASSY (R.H)	1	
8	1J7-27413-01	.COVER, footrest	1	
9	1T3-27461-00	.FOOTREST	1	
10	90508-20023	.SPRING, torsion	1	
11	90243-08006	.PIN	1	
12	90201-06042	.WASHER, Plate	1	
13	2J2-27416-01	BOLT, footrest	2	
14	2J2-27414-01	DAMPER, footrest	4	
15	90209-12102	WASHER	4	
16	92901-08200	WASHER, Plain	4	
17	95301-08800	NUT, crown	4	
18	2J2-27430-02	REAR FOOTREST ASSY 1	1	
19	447-27431-00	.FOOTREST, rear 1	1	
20	1J7-27433-00	.COVER, rear footrest	1	
21	91401-16012	.PIN, cotter	1	
22	90209-18070	.WASHER	1	
23	91701-06035	.PIN, clevis	1	
24	2J2-27440-01	REAR FOOTREST ASSY 2	1	
25	447-27441-01	.FOOTREST, rear 2	1	
26	1J7-27444-00	.COVER, rear footrest	1	
27	91401-16012	.PIN, cotter	1	
28	90209-18070	.WASHER	1	

FIG. 31 STAND.FOOTREST



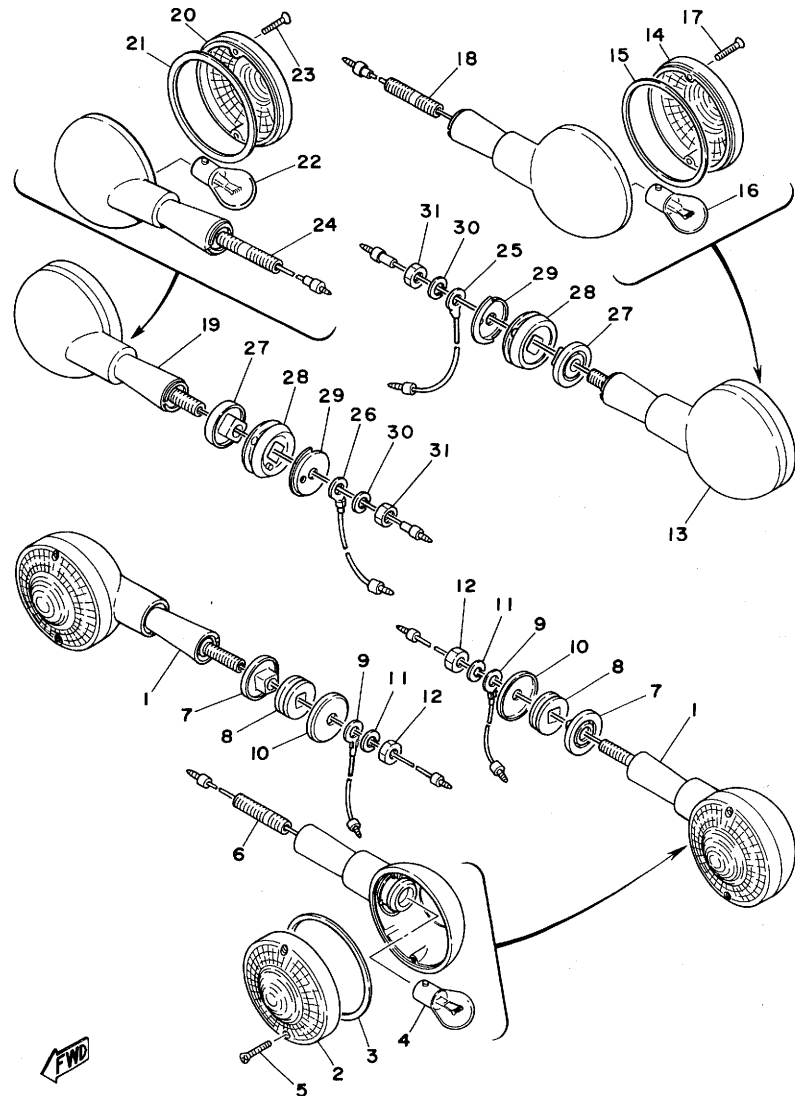
REF. NO.	PART NO.	DESCRIPTION	Q'TY	REMARKS
29	91701-06035	•PIN, clevis	1	
30	90185-12046	NUT, self-locking	1	
31	97321-12050	BOLT	1	
32	92901-12100	WASHER, sPring	1	
33	2J2-27111-00	STAND, main	1	
34	90109-10497	BOLT	2	
35	90506-40175	SPRING, tension	1	
36	95601-10100	NUT, u	2	
37	2J2-27311-10	STAND, side	1	
38	90109-10473	BOLT	1	
39	90185-10037	NUT, self-locking	1	
40	90506-28146	SPRING, tension	1	
41	2J2-27211-01-93	PEDAL, brake	1	chrome-Plated
42	3H0-27212-00	SHAFT, brake Pedal	1	
43	90508-40381	SPRING, torsion	1	
44	3H0-27231-00	ROD, brake	1	
45	90109-06468	BOLT	1	
46	92901-06100	WASHER, sPring	1	
47	97301-06020	BOLT	1	
48	95301-06700	NUT	1	
49	90240-08067	PIN, clevis	1	
50	90201-08083	WASHER, Plate	1	
51	91401-20012	PIN, cotter	1	
52	90501-10245	SPRING, comPression	1	
53	90249-12008	PIN	1	
54	90175-06013	NUT, wing	1	

FIG. 32 FLASHER LIGHT



REF. NO.	PART NO.	DESCRIPTION	Q'TY	REMARKS
1	341-83310-72-93	FRONT FLASHER LIGHT ASSY 1	2	chrome-Plated
2	341-83312-70	•LENS, flasher	1	
3	341-83313-70	•GASKET, flasher lens	1	
4	256-83311-70	•BULB (12V-27W)	1	
5	341-83333-70	•SCREW, lens fitting	2	
6	341-83367-00	•BOLT, stud	1	
7	341-83316-01	COLLAR, flasher 1	2	
8	341-83321-01	DAMPER, flasher 1	2	
9	371-82519-00	WIRE, earth lead	2	
10	90209-08098	WASHER	2	
11	92901-08100	WASHER, sPring	2	
12	95301-08600	NUT	2	
13	371-83330-21-93	REAR FLASHER LIGHT ASSY 1	1	chrome-Plated
14	341-83312-70	•LENS, flasher	1	
15	341-83313-70	•GASKET, flasher lens	1	
16	256-83311-70	•BULB (12V-27W)	1	
17	341-83333-70	•SCREW, lens fitting	2	
18	371-83367-00	•BOLT, stud	1	
19	341-83330-21-93	REAR FLASHER LIGHT ASSY 1	1	chrome-Plated
20	341-83312-70	•LENS, flasher	1	
21	341-83313-70	•GASKET, flasher lens	1	
22	256-83311-70	•BULB (12V-27W)	1	
23	341-83333-70	•SCREW, lens fitting	2	
24	371-83367-00	•BOLT, stud	1	
25	1U4-83364-00	WIRE, earth lead 2	1	
26	1H2-83336-00	CORD	1	
27	341-83316-01	COLLAR, flasher 1	2	
28	1E6-83321-00	DAMPER, flasher 1	2	

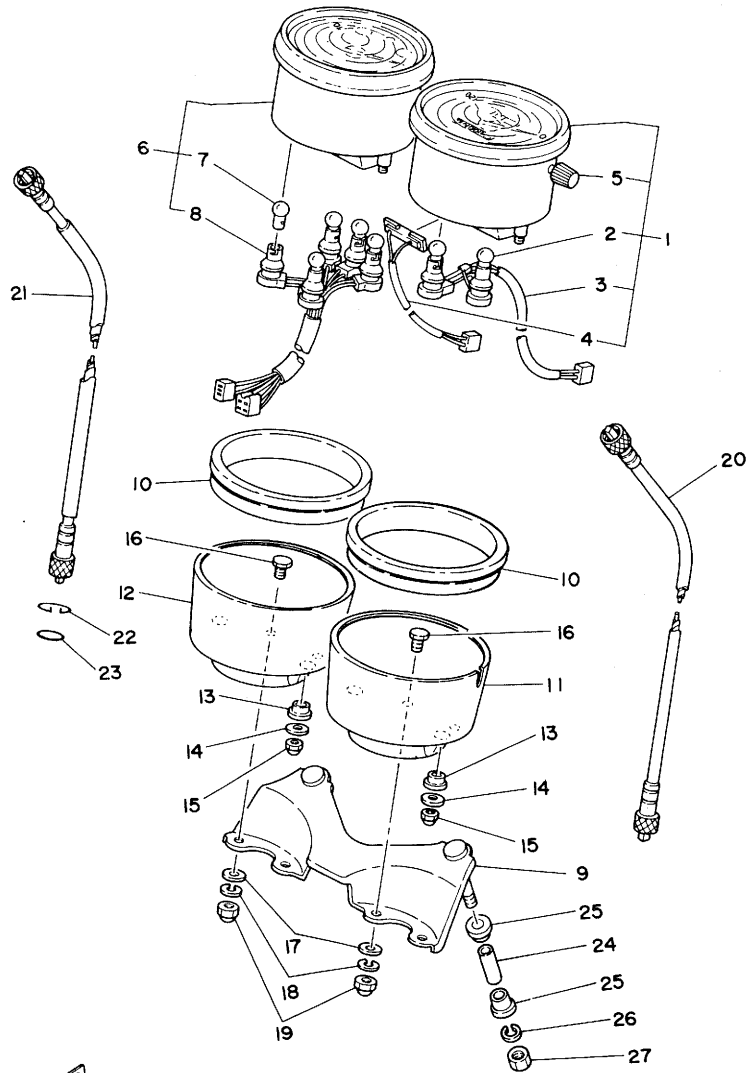
FIG. 32 FLASHER LIGHT



REF. NO.	PART NO.	DESCRIPTION	Q'TY	REMARKS
29	1E6-83348-00	WASHER	2	
30	92901-08100	WASHER, sPring	2	
31	95301-08600	NUT	2	

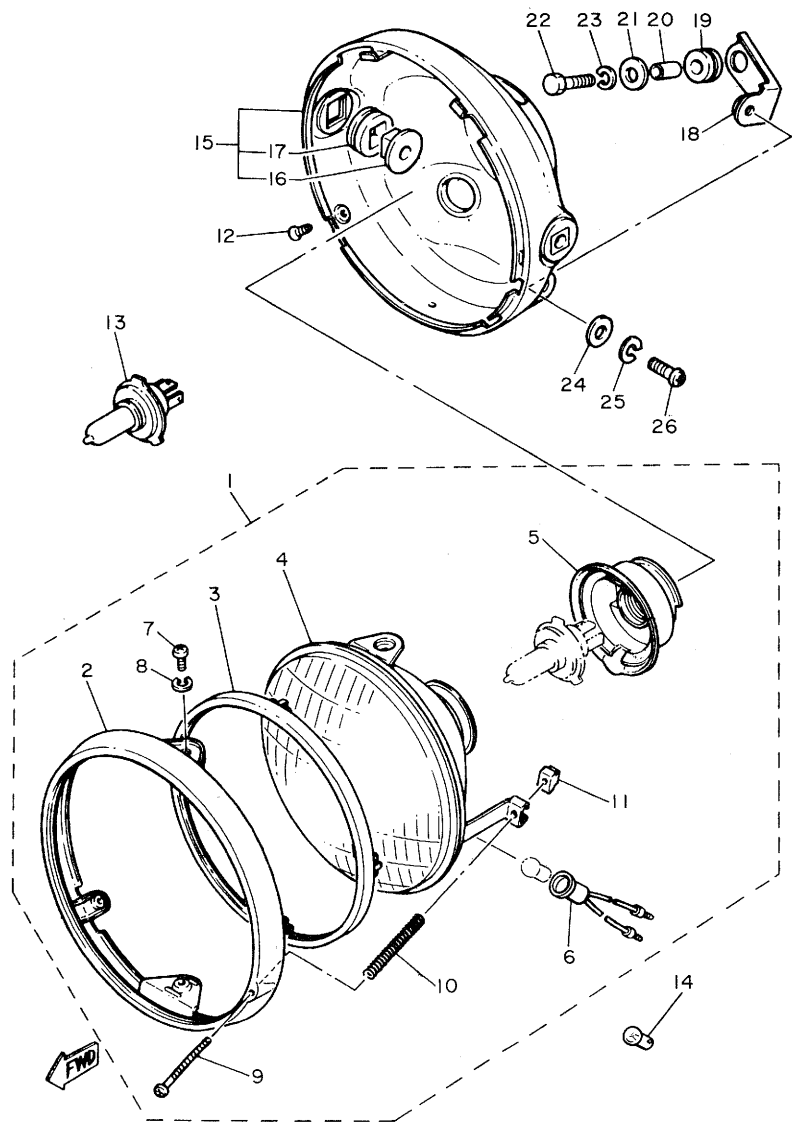
FWD

FIG. 33 SPEEDOMETER. TACHOMETER



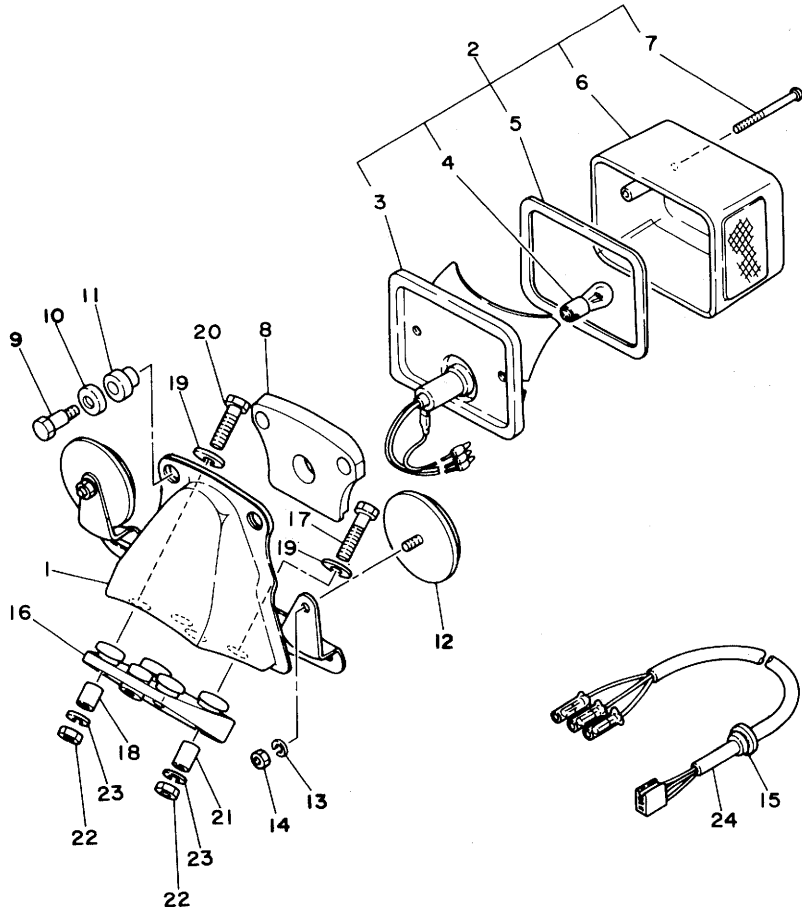
REF. NO.	PART NO.	DESCRIPTION	Q'TY	REMARKS
1	2J3-83570-F0	SPEEDOMETER ASSY	1	
2	123-83516-21	•BULB (12V-3.4W)	2	
3	2J2-83536-00	•SOCKET, meter	1	
4	2J2-83556-00	•SENDER	1	
5	584-83578-71	•KNDB, triP meter	1	
6	2J3-83540-F0	TACHOMETER ASSY	1	
7	123-83516-21	•BULB (12V-3.4W)	5	
8	2J2-83520-00	•SOCKET ASSY	1	
9	2J2-83519-00	BRACKET, meter	1	
10	3H3-83513-00	DAMPER	2	
11	2J2-83507-00	COVER, sSpeedometer	1	
12	2J2-83508-00	COVER, tachometer	1	
13	584-83523-00	DAMPER	4	
14	90201-05031	WASHER, Plate	4	
15	95301-05800	NUT, crown	4	
16	584-83546-00	BOLT	4	
17	92901-06200	WASHER, Plain	4	
18	92901-06100	WASHER, sPrinG	4	
19	95301-06800	NUT, crown	4	
20	341-83550-01	SPEEDOMETER CABLE ASSY	1	
21	2J2-83560-00	TACHOMETER CABLE ASSY	1	
22	102-25137-00	RING, stoP	1	
23	93210-14104	O-RING	1	
24	90387-06676	COLLAR	2	
25	2J2-83541-00	DAMPER	4	
26	92901-06100	WASHER, sPrinG	2	
27	95301-06600	NUT	2	

FIG. 34 HEADLIGHT



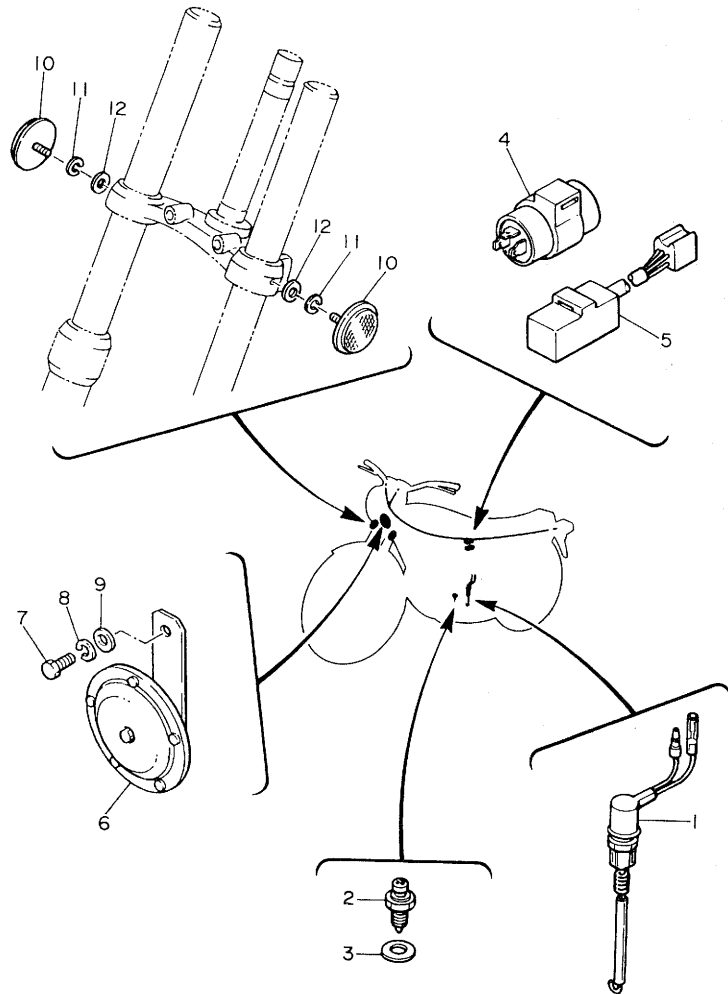
REF. NO.	PART NO.	DESCRIPTION	Q'TY	REMARKS
1	4E2-84303-E0	HEADLIGHT UNIT ASSY	1	
2	4E2-84315-00	•RIM, headlight	1	
3	4E2-84395-00	•RING, retaining	1	
4	4E2-84321-E0	•LENS, headlight	1	
5	4E2-84397-00	•COVER, socket	1	
6	457-84146-85	•SOCKET, Pilot light	1	
7	98501-05010	•SCREW, Pan head	2	
8	92902-05100	•WASHER, sPring	2	
9	447-84331-61	•SCREW, rim adjusting	1	
10	447-84332-60	•SPRING, screw	1	
11	198-84334-60	•NUT, adjusting	1	
12	90152-05005	SCREW, countersunk	2	
13	*	BULB (12V-60/55W)	1	LM
14	*	BULB (12V-3.4W)	1	LM
15	4E2-84330-00-93	BODY ASSY	1	chrome-Plated
16	584-84338-60	•COLLAR, body fitting	2	
17	584-84345-60	•DAMPER, headlight	2	
18	4E6-84318-00	STAY, headlight 1	1	
19	90480-15257	GROMMET	1	
20	90387-08060	COLLAR	1	
21	92901-08200	WASHER, Plain	1	
22	97302-08030	BOLT	1	
23	92902-08100	WASHER, sPring	1	
24	90201-06067	WASHER, Plate	1	
25	92901-06100	WASHER, sPring	1	
26	92501-06012	SCREW, Pan head	1	

FIG. 35 TAILLIGHT



REF. NO.	PART NO.	DESCRIPTION	Q'TY	REMARKS
1	2J2-84751-00-93	BRACKET, licence	1	chrome-Plated
2	2J2-84710-60	TAILLIGHT UNIT ASSY	1	
3	2J2-84711-60	•BASE, taillight	1	
4	256-84714-61	•BULB (12V-27/8W)	1	
5	1M1-84523-60	•GASKET, lens	1	
6	1M1-84521-60	•LENS, taillight	1	
7	1M1-84524-60	•SCREW, lens fitting	2	
8	1M1-84512-60	SEAT, base	1	
9	1M1-84526-60	SCREW	2	
10	2H7-84754-00	WASHER, sPecial	2	
11	1M1-84527-60	DAMPER	2	
12	449-85131-01	REFLECTOR, rear 1	2	
13	92903-05100	WASHER, sPring	2	
14	95303-05600	NUT	2	
15	90480-12013	GROMMET	1	
16	2J2-84753-00	DAMPER	1	
17	97301-06030	BOLT	2	
18	90387-07390	COLLAR	2	
19	90201-06067	WASHER, Plate	4	
20	97301-06025	BOLT	2	
21	90387-07004	COLLAR	2	
22	95301-06600	NUT	4	
23	92901-06100	WASHER, sPring	4	
24	2J2-84717-00	CORD, taillight	1	

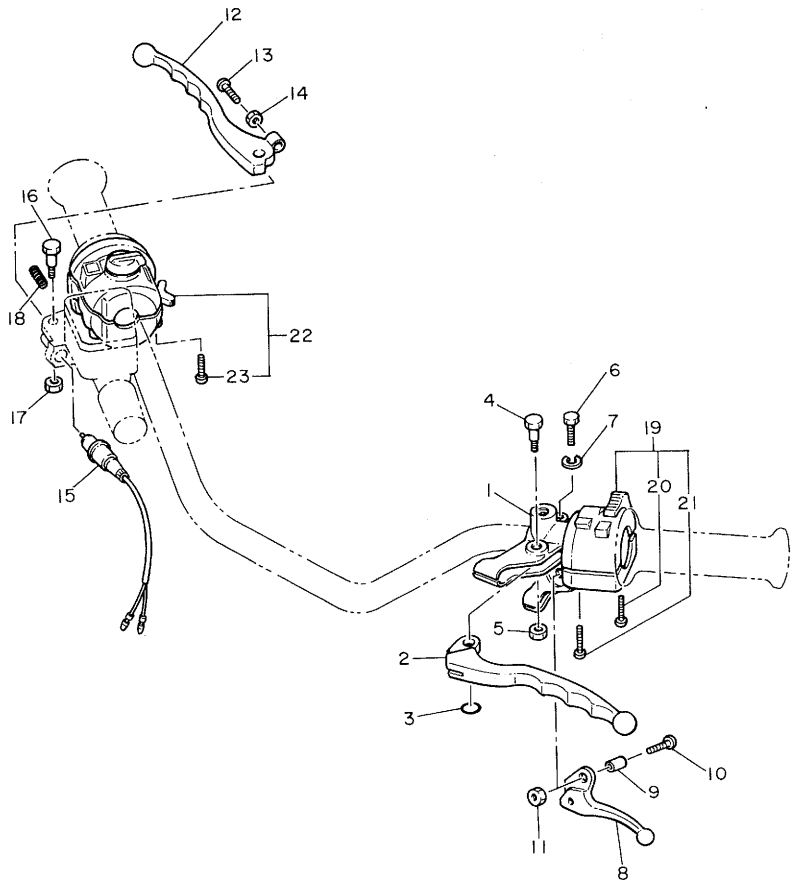
FIG. 37 ELECTRICAL 2



REF. NO.	PART NO.	DESCRIPTION	Q'TY	REMARKS
1	2J2-82530-00	STOP SWITCH ASSY	1	
2	2H7-82540-00	NEUTRAL SWITCH ASSY	1	
3	90430-10148	GASKET	1	
4	1A0-83350-70	FLASHER RELAY ASSY	1	
5	1A0-83395-03	FLASHER CANCELLING UNIT	1	
6	4E6-83371-00	HORN	1	
7	97301-08014	BOLT	1	
8	92901-08100	WASHER, sPring	1	
9	92901-08600	WASHER, Plate	1	
10	2N8-85111-00	REFLECTOR, front 1	2	
11	92901-05100	WASHER, sPring	2	
12	92901-05200	WASHER, Plain	2	

FWD

FIG. 38 HANDLE SWITCH•LEVER



REF. NO.	PART NO.	DESCRIPTION	Q'TY	REMARKS
1	583-82911-01	HOLDER, lever 1	1	
2	2H7-83912-00	LEVER 1	1	
3	93210-11368	O-RING	1	
4	2H7-83945-00	BOLT, lever	1	
5	95601-06100	NUT, u	1	
6	97303-06022	BOLT	1	
7	92903-06100	WASHER, sPring	1	
8	583-83981-00	LEVER, decomPression	1	
9	583-83913-00	COLLAR, decomPression lever	1	
10	98501-05018	SCREW, Pan head	1	
11	95601-05100	NUT, u	1	
12	2J2-83922-00	LEVER 2	1	
13	90149-06131	SCREW	1	
14	90170-06010	NUT	1	
15	1A0-83980-30	FRONT STDP SWITCH ASSY	1	
16	90109-06465	BOLT	1	
17	95601-06100	NUT, u	1	
18	90501-10312	SPRING, comPression	1	
19	2J3-83972-00-98	SWITCH, handle 4	1	low gloss black
20	98501-05030	•SCREW, Pan head	1	
21	98501-05035	•SCREW, Pan head	1	
22	3G4-83975-80	SWITCH, handle 2	1	
23	98501-05030	•SCREW, Pan head	2	

FWD

**PARTS FOR EXCLUSIVE
USE IN AREAS OTHER
THAN OCEANIA**

FIG. 39 FRAME

REF. NO.	PART NO.	DESCRIPTION	Q'TY	REMARKS
1	2J4-21110-30	FRAME COMP	1	
2	2G2-26290-00	MIRRD R ASSY	1	
3	2G2-26290-10	MIRRD R ASSY	1	

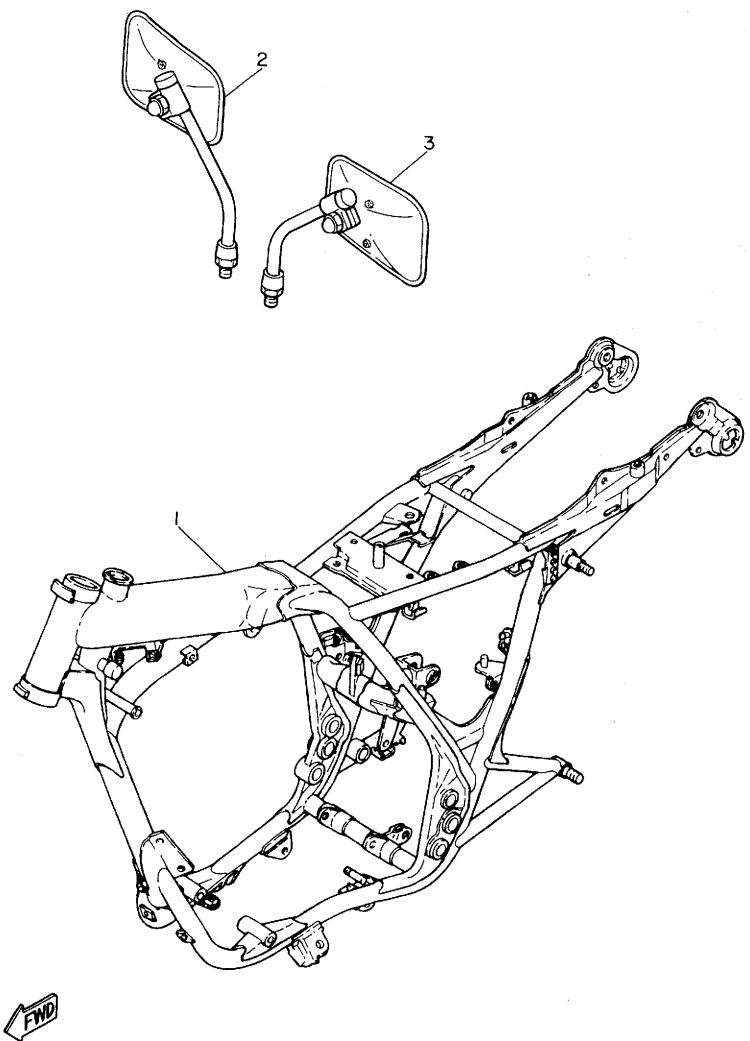
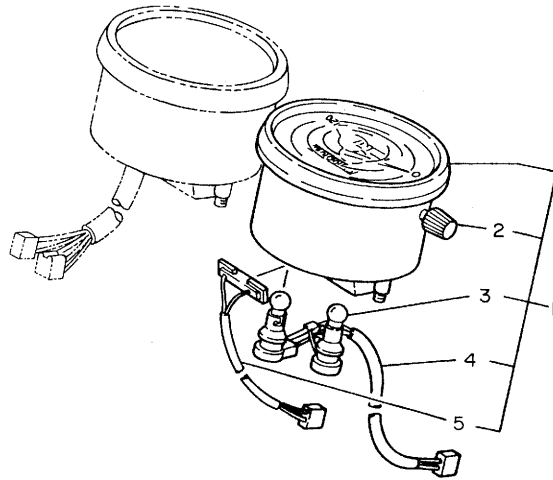
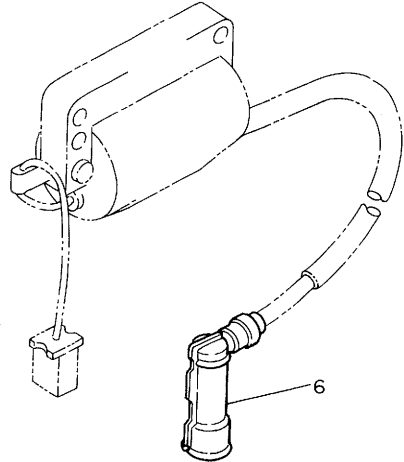


FIG. 40 ELECTRICAL



REF. NO.	PART NO.	DESCRIPTION	Q'TY	REMARKS
1	2J2-83570-A0	SPEEDOMETER ASSY	1	
2	584-83578-71	•KNOB, trip meter	1	
3	123-83516-21	•BULB (12V-3.4W)	2	
4	584-83536-01	•SOCKET, meter	1	
5	1J3-83556-01	•SENDER	1	
6	1J7-82370-10	PLUG CAP ASSY	1	with noise sup- Presser



← FWD

REPAIR KIT

FIG. 41 REPAIR KIT

REF. NO.	PART NO.	DESCRIPTION	Q'TY	REMARKS
1	3X4-W0001-00	GASKET KIT	1	
2	93210-49296	.O-RING	2	
3	90430-06014	.GASKET	2	
4	90430-14043	.GASKET	2	
5	2J2-11181-00	.GASKET, cylinder head 1	1	
6	583-11351-00	.GASKET, cylinder	1	
7	93210-92295	.O-RING	1	
8	93210-14299	.O-RING	2	
9	341-12119-02	.SEAL, valve stem	2	
10	93210-32172	.O-RING	1	
11	90430-38054	.GASKET	1	
12	2J2-14714-00	.GASKET, muffler	1	
13	583-13556-01	.GASKET, manifold	1	
14	4E6-W0002-00	GASKET KIT 2	1	
15	583-15466-00	.GASKET 2	1	
16	93210-64297	.O-RING	1	
17	93210-15171	.O-RING	1	
18	583-13414-00	.GASKET, strainer cover	1	
19	214-11198-01	.GASKET	1	
20	137-15353-00	.GASKET, drain	1	
21	583-15451-00	.GASKET, crankcase cover	1	
22	583-15462-00	.GASKET, crankcase cover 3	1	
23	90430-09121	.GASKET	1	
24	2H0-14184-00	.GASKET, float chamber	1	
25	2J4-W0003-00	OIL SEAL KIT	1	
26	93104-08055	.OIL SEAL	1	
27	93104-12054	.OIL SEAL	1	
28	93102-30145	.OIL SEAL	1	

FIG. 41 REPAIR KIT

REF. NO.	PART NO.	DESCRIPTION	Q'TY	REMARKS
29	93101-14089	.OIL SEAL	1	
30	93104-11038	.OIL SEAL	2	
31	93102-17148	.OIL SEAL	1	
32	93102-35180	.OIL SEAL	1	
33	93109-14010	.OIL SEAL	1	
34	93102-25064	.OIL SEAL	1	

INDEX

NUMERICAL INDEX

NUMERICAL INDEX

PART NO.	REF. NO.	PART NO.	REF. NO.	PART NO.	REF. NO.	PART NO.	REF. NO.	PART NO.	REF. NO.	PART NO.	REF. NO.
3X4-W0001-00	41- 1	583-12156-01	4-10	137-14143-60	8- 5	583-14536-00	8-46	2J2-15620-00	13- 1	278-18127-00	17- 7
4E6-W0002-00	41-14	583-12159-00	4-11	137-14143-62	8- 5	583-14558-00	8-42	583-15621-00	13- 2	583-18131-00	17-12
2J4-W0003-00	41-25	583-12171-01	5- 1	2H0-14146-00	8- 9	583-14561-00	8-17	583-15631-00	13-31	2J2-18141-00	16- 5
535-W0041-60	30- 2	583-12176-00	5- 2	2H0-14147-00	8-69	583-14562-00	8-51	583-15641-00	13-16	498-18151-03	16-22
1L9-W0045-00	27- 5	2J2-12212-00	5-25	8F2-14147-00	8- 7	2J2-14571-00	8-71	583-15651-00	13-28	363-18511-00	16-15
1J3-W0047-00	27-10	583-12217-00	5-19	583-14148-00	8- 4	2J2-14573-00	8-80	583-15661-00	13- 9	364-18511-00	16-14
1J3-W0048-00	27- 9	583-12231-00	5-14	2H0-14158-00	8-47	2J2-14589-00	8-87	434-15668-00	13-26	363-18531-00	16-17
3H0-W2472-10	25- 1	2H0-12232-00	5-21	2H0-14171-00	8-49	2J4-14589-00	8-23	583-15671-00	13-10	363-18535-00	16-18
2J2-11110-00	1- 1	341-12241-03	5-16	802-14173-00	8-53	2V0-14592-00	8-38	583-15674-00	13-24	2J2-18540-00	16- 1
583-11127-00	1- 5	583-12247-00	5-17	2H0-14174-00	8-52	812-14594-00	8-82	363-15676-00	13-12	1J7-18547-00	16-10
	2- 3	1T1-12279-00	5- 5	2H0-14175-00	8-56	2J4-14611-00	9- 1	583-15676-00	13-18	434-18561-00	16- 3
583-11133-11	1- 4	583-12283-00	1-30	2J2-14178-00	8-58	2J2-14701-01	9-11	363-15686-00	13-25	2J4-21110-30	39- 1
2J2-11181-00	2-10	583-12288-00	1-26	2J2-14181-10	8-13	2J2-14714-00	9- 9	583-16111-00	14-11	4F3-21110-00-33	18- 1
	41- 5	583-13113-00	6-30	2H0-14184-00	8-12		41-12	214-16119-00	14-16	2J2-21149-01	20-15
2J2-11186-00	1-22	583-13161-01	6-33		41-24	2J2-14737-01	9- 5	2J2-16150-00	14- 2	2J2-21165-00	18-26
2J2-11197-00	1-19	583-13310-01	6-14	2H0-14185-00	8-10	2J2-14771-01	9-12	363-16154-00	14-15	2J2-2117F-00	18-30
214-11198-01	6-21	583-13314-00	6- 3	537-14186-00	8-11	2J2-14788-00	9-10	170-16164-00	14- 3	2J2-21170-00	20-14
	41-19	583-13316-02	6- 8	2H0-14190-28	8- 6	2J2-14791-00	9-16	2J2-16301-00	14- 1	2J2-21172-00	20-33
2J2-11310-00	2- 1	583-13320-00	6-15	2H0-14191-00	8-16	2J4-14905-00	8-25	583-16321-00	14- 5	2J2-21240-01	20-26
583-11351-00	2- 6	583-13324-00	6- 1	2J2-14194-00	8-60	583-14918-00	8-54	360-16325-00	14- 6	2J2-21245-00	20-30
	41- 6	583-13325-00	6- 2	2J4-14194-00	8-33	1T2-14933-00	8-41	364-16343-00	14-27	3H1-21308-00	18-24
583-11400-00	3- 1	583-13336-02	6-12	2J2-14196-00	8-91	2J2-14933-00	8-19	583-16344-00	14-28	2J2-21315-00-33	18- 9
583-11412-00	3- 2	583-13411-00	6-16	1E6-14197-00	8-90	2H0-14936-00	8-34	498-16351-00	14- 7	2J2-21316-00-33	18-10
583-11422-00	3- 3	583-13414-00	6-17	2H0-14198-00	8-62	2J2-14940-00	8-18	174-16356-00	14-18	2J2-21317-01	18-14
583-11533-00	5-11		41-18	2H0-14211-00	8-70	2J4-14940-00	8-24	583-16357-01	14-19	2J2-21318-01	18-18
583-11549-00	5-10	583-13417-01	6-18	2H0-14212-00	8-68	583-14951-00	8-44	583-16371-00	14- 4	2J2-21335-00	18-39
583-11610-01	3-16	2H0-13440-90	6-22	2H6-14215-00	8-79	2H0-14958-00	8-65	583-16382-00	14-20	2J2-21446-00	18-29
583-11610-11	3-16	2J2-13447-00	6-23	3H1-14216-00	8-45	2J2-14958-00	8-20	214-16389-00	14-21	2J2-21459-01	18-31
583-11610-21	3-16	583-13464-00	6-36	2H0-14217-00	8-63	2J2-14962-00	8-59	583-17121-00	15- 4	3X4-21471-00-90	18-20
583-11610-31	3-16	2J2-13465-00	6-40	2H0-14218-00	8-57	2H0-14992-00	8-85	583-17131-02	15- 5	2J2-21510-00-93	19- 1
583-11610-41	3-16	583-13556-01	7- 3	2H0-14227-00	8-88	2J2-14992-00	8-84	583-17141-00	15- 6	2U8-21510-00-93	19- 1
2J2-11631-00-96	3-15		41-13	2H0-14235-00	8-31	3H1-15100-00	10- 1	583-17151-01	15- 7	1A0-21518-00	19- 4
2J2-11631-00-97	3-15	256-13564-00	7- 2	583-14239-01	8-77	137-15353-00	16-13	583-17211-00	15-14	1A6-21581-00	19- 5
2J2-11633-01	3-17	583-13565-01	7- 1	583-14245-00	8-73		41-20	583-17221-00	15-15	2J2-21610-00-93	19- 8
2J2-11635-00	3-15	2J4-14101-90	8- 1	583-14264-00	8-83	583-15371-00	10- 3	583-17231-01	15-16	2J2-21629-01	19-15
2J2-11636-00	3-15	2H0-14112-35	8-28	583-14265-00	8-78	363-15381-00	10-10	583-17241-00	15-17	168-21639-00	19- 9
2J2-11637-00	3-15	239-14116-25	8-29	583-14274-00	8-40	583-15383-00	10-15	583-17251-01	15-18	2J2-21708-00	20-10
2J2-11638-00	3-15	2H6-14121-00	8-75	2H0-14291-00	8-35	2J2-15411-00	11- 1	583-17411-01	15- 1	2J2-21711-01-4H	20- 1
583-11651-00	3- 6	2H0-14131-00	8-30	3H1-14292-00	8-37	2J2-15421-00	11- 5	2H0-17421-00	15-12	466-21717-00	20- 3
583-11681-00	3- 4	583-14131-01	8-76	583-14386-00	8-43	583-15426-00	10-17	168-17428-01-03	15- 2	2J2-21721-01-4H	20- 2
2J2-12111-00	4- 1	2J2-14133-00	8-92	2J2-14401-00	7- 6	2J2-15431-01	11- 7	168-17428-01-05	15- 2	2J2-21729-00	20-16
256-12116-01	4- 5	583-14133-00	8-74	2J2-14422-00	7- 7	583-15451-00	11- 2	168-17461-60	15-29	1U4-21746-00	19-20
256-12117-01	4- 7	256-14135-00	8-50	2J2-14437-00	7-13		41-21	1E6-17841-00	1-12	583-21756-00	18-41
341-12118-00	4- 8	164-14137-00	8-32	2J2-14451-00	7-11	583-15462-00	11-10	1E6-17843-00	1-15	2J2-2176E-00	20-19
341-12119-02	4- 6	737-14137-00	8-55	583-14453-00	7-18		41-22	2J2-18103-00	17- 1	2J2-21771-02	18-35
	41- 9	2H0-14141-48	8- 3	2J2-14463-00	7-21	583-15466-00	10-18	2J2-18111-00-93	17-13	4E6-21781-00	20-31
583-12121-00	4- 2	193-14142-25	8- 2	2J2-14468-00	7-12		41-15	132-18113-01	17-14	2J2-21794-00	20-32
583-12151-00	4- 9	137-14143-58	8- 5	2H0-14534-00	8-89		13- 7	434-18122-00	16-20	3H0-22110-01-33	21- 1

NUMERICAL INDEX

PART NO.	REF. NO.	PART NO.	REF. NO.
483-22124-00	21- 2	1J7-24182-01	24-10
2K8-22129-00	21- 6	2J2-24183-01	24-13
2J2-22141-03	21- 9	2J2-24189-01	24-33
431-22151-03	21- 7	4E6-24240-00	24- 3
2J2-22210-04	21-18	2J2-24423-00	8-64
2J2-22212-02	21-19	2J2-24500-00	24-14
2J2-22311-01-93	21-11	1J7-24512-00	24-15
2J2-23101-01	22- 1	1J7-24514-02	24-22
2F0-23110-00	22- 9	1J7-24518-00	24-19
1T3-23111-50	22-18	1L9-24521-00	24-24
1T3-23114-50	22-17	1J7-24522-00	24-23
341-23118-50	22-16	1J7-24523-00	24-16
122-23119-01	22-28	1J7-24524-00	24-18
2J2-23121-03-33	22-29	1J7-24525-00	24-20
2F0-23126-00	22- 2	1J7-24534-00	24-17
122-23129-00	22-27	2J2-24602-01	24- 4
4E6-23131-00-93	22-30	2J2-24723-00	25- 4
2F0-23136-00	22- 3	2J2-24724-01	25- 5
2J2-23141-00	22-13	3H0-24731-00	25- 2
256-23142-60	22-15	2J2-24737-00	25-14
1T3-23144-50	22-14	2J2-24756-00-4H	25- 3
1T3-23145-00	22- 4	4E6-24757-00	25-19
341-23146-50	22- 5	3X4-24786-00	25-18
2F0-23151-00	22-10	1E6-25026-11-98	28- 7
341-23156-50	22- 6	1A1-25115-00	26- 3
2F0-23157-00	22-11	152-25115-00	28- 6
509-23158-L0	22-25	341-25118-00	26-12
341-23167-50	22-22	214-25130-00	28- 9
1T3-23168-50	22-19	102-25137-00	33-22
2J2-23170-00	22-12	341-25149-00	26- 7
1W1-23173-L0	22- 8	2H7-25168-20	26- 1
4E6-23174-00-93	22-31	341-25181-01	26-16
278-23181-50	22-26	341-25190-01	26-11
2J2-23340-00-33	22-20	275-25317-00	28- 2
122-23411-00	23- 5	1E6-25318-00	28-24
156-23411-00	23- 1	1E6-25319-01	28-25
122-23412-00	23- 6	3H0-25338-00	28- 1
156-23412-00	23- 3	278-25351-00	28-12
583-23416-01	23- 8	148-25353-00	28-13
1T4-23434-00	23-17	2J4-25355-00	28-11
2J2-23435-00-98	23-11	148-25359-00	28-14
360-23441-01-98	23-15	2J2-25364-00	28-23
1E6-23442-00	23-16	1E6-25366-00-39	28-17
164-23462-00	23- 2	3H0-25371-00	28-38
341-23469-00	23-24	150-25381-00	28-30
2J2-24110-01-W3	24- 1	2J2-25389-00	28-32
2F3-24161-20	24- 2	3H0-25389-00	28-33
2J2-24181-00	24- 9	1A1-25398-01	26-10

PART NO.	REF. NO.	PART NO.	REF. NO.
1A1-25398-01	28-29	2J2-27114-00	31-14
1A1-25399-00	26-10	2J2-27116-01	31-13
	28-29	2J2-27420-02	31- 7
2M0-25399-00	26-10	2J2-27430-02	31-18
	28-29	447-27431-00	31-19
	28-20	1J7-27433-00	31-20
583-25412-00	28-18	2J2-27440-01	31-24
2J2-25444-10	27- 4	447-27441-01	31-25
1L9-25810-14	27- 1	1J7-27444-00	31-26
2H7-25831-00	27- 3	1T3-27451-00	31- 3
1J3-25834-01	27- 7	1T3-27461-00	31- 9
1J3-25838-00	27-11	2J2-28100-10	20-34
1J3-25845-01	26- 8	648-45533-00-03	21- 5
341-25846-00	26-13	3H1-81400-50	12- 1
1U4-25847-00	30- 1	2J2-81416-50	12- 2
1J3-25850-02	30- 3	2J2-81960-A0	36- 4
1J3-25852-01	30- 5	165-82110-79	36- 8
1J3-25854-01	30- 4	2J2-82115-00	36-13
1J3-25855-01	30-15	2J2-82116-00	36-14
360-25862-00	30- 7	1T3-82121-00	20-25
1J3-25867-00	30-10	378-82122-00	36- 9
4E6-25872-00	30-11	2J2-82150-00	36-11
4E6-25875-00	30-12	663-82151-00	36-12
1J3-25876-02	27- 6	2J2-82310-50	36-20
1J3-25917-00	29- 1	1J7-82370-00	36-23
2J2-26111-00	29- 3	1J7-82370-10	40- 6
2J2-26240-00	29- 2	2J2-82508-00	36-15
2H7-26241-00	39- 2	371-82519-00	32- 9
2G2-26290-00	39- 3	2J2-82530-00	37- 1
2G2-26290-10	29-13	2H7-82540-00	37- 2
2G2-26290-30	29-14	2J2-82589-01	36-19
2G2-26290-40	29- 4	4E6-82590-40	36-18
2J4-26311-00	29- 5	7F6-82591-00	36-28
2J4-26312-00	29-12	803-82591-00	36-27
2J4-26331-00	29- 6	583-82911-01	38- 1
2J4-26335-00	29- 7	341-83310-72-93	32- 1
1E6-26342-00	29- 9	256-83311-70	32- 4
1E6-26372-00	30-16		32-16
1T5-26372-00	29- 8		32-22
341-26397-01	31-33	341-83312-70	32- 2
2J2-27111-00	9-23		32-14
1A0-27114-00	31-41		32-20
2J2-27211-01-93	31-42		32- 3
3H0-27212-00	31-44	341-83313-70	32-15
3H0-27231-00	31-37		32-21
2J2-27311-10	31- 1		32- 7
2J2-27410-01	31- 2	341-83316-01	32- 7
1J7-27413-01	31- 8		32-27
		1E6-83321-00	32-28

NUMERICAL INDEX

PART NO.	REF. NO.	PART NO.	REF. NO.
341-83321-01	32- 8	457-84146-85	34- 6
341-83330-21-93	32-19	4E2-84303-E0	34- 1
371-83330-21-93	32-13	2F9-84314-00	34-13
341-83333-70	32- 5	4E2-84315-00	34- 2
	32-17	4E6-84318-00	34-18
	32-23	4E2-84321-E0	34- 4
1H2-83336-00	32-26	4E2-84330-00-93	34-15
1E6-83348-00	32-29	447-84331-61	34- 9
1A0-83350-70	37- 4	447-84332-60	34-10
1U4-83364-00	32-25	198-84334-60	34-11
341-83367-00	32- 6	584-84338-60	34-16
371-83367-00	32-18	584-84345-60	34-17
	32-24	4E2-84395-00	34- 3
4E6-83371-00	37- 6	4E2-84397-00	34- 5
1A0-83395-03	37- 5	1M1-84512-60	35- 8
2J2-83507-00	33-11	1M1-84521-60	35- 6
2J2-83508-00	33-12	1M1-84523-60	35- 5
3H3-83513-00	33-10	1M1-84524-60	35- 7
123-83516-21	33- 2	1M1-84526-60	35- 9
	33- 7	1M1-84527-60	35-11
	34-14	2J2-84710-60	35- 2
	40- 3	2J2-84711-60	35- 3
2J2-83519-00	33- 9	256-84714-61	35- 4
2J2-83520-00	33- 8	2J2-84717-00	35-24
584-83523-00	33-13	2J2-84751-00-93	35- 1
2J2-83536-00	33- 3	2J2-84753-00	35-16
584-83536-01	40- 4	2H7-84754-00	35-10
2J3-83540-F0	33- 6	2N8-85111-00	37-10
2J2-83541-00	33-25	449-85131-01	35-12
584-83546-00	33-16	3H1-85540-50	36- 1
341-83550-01	33-20	90101-06278	28-15
1J3-83556-01	40- 5	90101-08034	28-34
2J2-83556-00	33- 4	90101-08312	27- 2
2J2-83560-00	33-21	90101-08439	25-16
2J2-83570-A0	40- 1	90101-10303	5- 4
2J3-83570-F0	33- 1	90101-10308	27-12
584-83578-71	33- 5	90105-08118	18- 7
	40- 2	90105-08145	27- 8
2H7-83912-00	38- 2	90105-10039	18- 2
583-83913-00	38- 9	90105-10050	18- 4
2J2-83922-00	38-12	90105-10113	18- 3
437-83936-00	6-44	90105-10119	18- 5
	29-15	90105-14102	23-10
2H7-83945-00	38- 4	90109-06418	1-16
2J3-83972-00-98	38-19		1-28
364-83975-80	38-22	90109-06465	38-16
1A0-83980-30	38-15	90109-06468	31-45
583-83981-00	38- 8	90109-06511	6-26

NUMERICAL INDEX

PART NO.	REF. NO.	PART NO.	REF. NO.
90109-08368	28-40	90185-12046	31-30
90109-08406	28-39	90201-05031	33-14
90109-10473	31-38	90201-06008	19-16
90109-10497	31-34	90201-06042	31- 6
90116-08190	2-14		31-12
90116-08218	28-19	90201-06052	20-29
90116-08261	22- 7	90201-06066	21-17
90116-10087	2- 7	90201-06067	18-23
90116-10222	2-12		20- 6
90116-10223	2-13		22-34
90116-10225	2-15		34-24
90119-08012	22-21		35-19
90123-08046	29-10	90201-06075	25-13
90149-05110	6-28	90201-06674	12- 7
90149-06008	24-27	90201-08083	31-50
90149-06017	17- 2	90201-08113	19-14
90149-06131	38-13	90201-08544	22-23
90149-06150	18-25	90201-08587	1-14
90149-14031	16-12	90201-08649	1-10
90149-18100	5-22		9-21
90152-05005	34-12	90201-10118	30-14
90159-06010	14- 9	90201-10119	6- 5
90170-06010	38-14	90201-10124	1- 8
90170-06249	36- 7	90201-10149	23-19
90170-08173	4-12	90201-10590	2- 4
90170-08193	28-21	90201-10591	5- 6
90170-12067	3-12	90201-10696	21-21
90170-16182	14-14	90201-12166	6- 7
90170-18086	14-17	90201-12172	14-29
90171-14006	26-18	90201-12593	3-10
90171-16024	28-36	90201-14215	21-20
90175-06013	31-54	90201-14220	17-10
90176-10009	21-22	90201-15234	13- 5
90176-10013	21-23	90201-17255	13-29
90179-08004	9- 4	90201-17327	14-26
90179-08148	29-11	90201-20266	15-10
90179-10201	2- 8		15-23
90179-10277	1- 7	90201-20278	13-23
90179-10279	1- 6		15-21
90179-16256	21-10	90201-25287	13-14
90179-18020	15-31		15- 8
90179-18199	5-23		15-19
90179-25033	23- 9	90201-25290	13-22
90185-08054	18- 8	90201-32673	16- 8
	22-24	90202-06010	24-28
90185-08055	28-42	90208-16019	14-13
90185-10035	18- 6	90209-08098	24-11
90185-10037	31-39		32-10

PART NO.	REF. NO.	PART NO.	REF. NO.
90209-12102	31-15	90430-27124	18-36
90209-12151	23-18	90430-38054	9- 3
90209-18070	31-22		41-11
	31-28	90445-07039	10-12
90215-06016	17- 5	90445-08383	36-10
90215-08115	17- 8	90445-09497	24-30
90215-21022	15-30	90445-10137	24-29
90240-08067	31-49	90445-11289	18-37
90243-06016	14-22	90460-22083	7-22
90243-08006	31- 5	90460-58015	7- 5
	31-11		7-19
90249-03123	24- 7	90460-61063	7-20
90249-12008	31-53	90461-10042	6-41
90250-08017	16-16	90464-08020	19-19
90280-05013	3- 9	90465-05084	10- 9
90282-07021	14-12	90465-05132	10-13
90338-09066	15-13	90465-08134	9-22
90340-14009	6-20	90465-08144	36-26
90340-14038	1-20	90465-10018	36-24
90387-06216	21-16	90465-10090	36-25
	22-33	90467-08003	24-32
90387-06554	25-15	90467-09006	24-31
90387-06676	33-24	90467-10008	18-38
90387-07004	35-21	90468-03063	24-34
90387-07390	35-18	90468-10050	20-21
90387-07391	7-15	90468-12006	23-22
90387-07393	20- 5	90480-10068	28- 8
90387-08060	34-20	90480-12013	35-15
90387-08258	19-10	90480-12236	20- 9
90387-08664	9-17	90480-13197	21-15
90387-17433	26-20	90480-14052	22-32
90387-17530	28-31	90480-14102	7-14
90387-20644	3-14	90480-14105	20- 4
90387-25646	15-27	90480-15257	34-19
90401-08038	6-34	90501-05378	6-32
90401-10034	30-13	90501-10062	16-11
90430-05126	6-29	90501-10245	31-52
90430-06014	1-17	90501-10312	38-18
	1-29	90501-12081	13- 4
	41- 3	90501-14095	5-20
90430-08119	6-35	90501-23143	13-11
	18-44	90501-23391	14- 8
90430-09121	10- 8	90501-31454	4- 3
	41-23	90501-44455	4- 4
90430-10148	37- 3	90506-28146	31-40
90430-14043	1-21	90506-40175	31-35
	41- 4	90507-20002	28-10
90430-22123	18-42	90508-08334	16-21

NUMERICAL INDEX

PART NO.	REF. NO.	PART NO.	REF. NO.
90508-12279	14-23	92501-06012	20-22
90508-16303	1-27		34-26
90508-20023	31- 4	92501-06014	8-61
	31-10	92501-06015	5-15
90508-32052	17- 4	92501-06018	6-10
90508-32280	13-19		10-19
90508-40381	31-43	92501-06025	36-21
90560-17126	26- 2	92501-06030	6- 9
90560-25153	14-10	92502-06016	12- 6
90560-25154	13-20	92701-06015	10-16
91316-06012	6-39	92901-04100	8-21
91316-06015	6-38		8-26
	6-43		8-66
91316-06018	1-24		24-26
91316-06020	6-19	92901-05100	7- 9
91316-06025	1-18		8-14
	7- 4		18-33
	11- 3		24- 6
	2- 9		25- 9
91316-06030	11-11		37-11
91316-06035	10- 4	92901-05200	18-34
	11- 4		37-12
	11- 6	92901-05600	7-10
	11-12		12- 5
91316-06040	10- 5		25-10
91316-06045	1-11	92901-06100	7-17
91316-06055	10- 7		17- 6
	6-25		18-22
91316-06060	10- 6		19-18
91316-06065	23-23		20- 8
91401-10010	8-86		20-12
91401-16012	31-21		20-18
	31-27		20-23
91401-20012	28-43		20-28
	31-51		21-13
91401-25015	9-20		22-36
91401-30030	26-19		22-38
	28-37		25- 6
91701-05055	20-20		25-12
91701-06035	31-23		31-46
	31-29		33-18
	9-19		33-26
91701-08018	10- 2		34-25
91810-05016	11-13		35-23
91830-22016	1- 3		36- 3
91830-24016	2- 5		36-22
	2-11	92901-06200	33-17
92501-06012	10-14	92901-06600	18-28

NUMERICAL INDEX

PART NO.	REF. NO.	PART NO.	REF. NO.	PART NO.	REF. NO.
92901-06600	20-13	93104-08055	1-13	93410-19015	13-13
	20-24		41-26	93410-20038	15-22
	36- 5	93104-11038	6-11	93410-25010	13-21
92901-08100	8-81		41-30	93410-30012	16- 6
	9- 7	93104-12054	1-31	93420-25002	11- 9
	18-12		41-27	93430-02001	24- 8
	18-16	93105-45017	26- 4	93430-07012	16-23
	19- 3	93108-35004	21- 8	93430-08006	16-19
	19-13	93109-14010	17- 9	93430-10016	13- 6
	25-17		41-33	93430-12009	17-11
	32-11	93210-07135	6-27	93440-25019	13-17
	32-30	93210-10197	6-37	93440-25020	13-15
	37- 8	93210-11368	38- 3		15- 9
92901-08200	28-41	93210-12152	5-18		15-20
	31-16	93210-14104	33-23	93440-47044	5- 9
	34-21	93210-14299	1- 2	93450-22027	3-18
92901-08600	18-13		41- 8	93450-75040	28-26
	18-17	93210-15171	6-42	93501-04011	23- 4
	23-14		41-17	93503-08007	6-31
92901-10100	37- 9	93210-22298	15-28	93503-16010	23- 7
	23-21	93210-32172	5-24	93507-32009	13- 3
	27-13		41-10	93603-17070	6- 4
92901-10200	27-14	93210-49296	1-23	93604-08071	16- 7
92901-12100	3-11		41- 2	93604-16092	5- 3
	31-32	93210-64297	6-24	93604-18100	16- 2
92901-14200	26-17		41-16	93604-22050	6-13
92902-05100	8-39	93210-92295	2- 2	93700-06004	28-22
	12- 4		41- 7	94135-19291	26-14
	34- 8	93304-20501	15- 3	94140-18292	28-27
92902-06600	36-17	93306-00502	5- 7	94232-19122	26-15
92902-08100	34-23	93306-00506	5- 8	94237-18120	28-28
92903-05100	35-13	93306-20310	28- 4	94500-02106	5-12
92903-06100	19- 7	93306-20319	28- 3	94580-20104	28-44
	30- 9	93306-20320	28- 3	94600-02001	5-13
	38- 7	93306-30303	26- 6	94680-20011	28-45
92906-10100	9-14	93306-30309	26- 5	94701-00117	1-25
93101-14089	11- 8	93306-30517	15-25	95301-05800	33-15
	41-29	93306-30616	3- 7	95301-06600	17- 3
93102-17148	14-25	93306-30702	3-13		33-27
	41-31	93310-635A5	3- 5		35-22
93102-25030	28- 5	93311-42012	15-11		36- 6
93102-25064	13-32	93313-32008	15-24	95301-06700	28-16
	41-34	93315-11720	14-24		31-48
93102-28022	26- 9	93315-23208	16- 9	95301-06800	33-19
93102-30145	3- 8	93317-22208	21- 3	95301-08600	19-12
	41-28	93342-22205	21- 4		32-12
	15-26	93410-10025	6- 6		32-31
93102-35180	41-32	93410-17008	13-30	95301-08700	28-35

NUMERICAL INDEX

PART NO.	REF. NO.	PART NO.	REF. NO.	PART NO.	REF. NO.
95301-08800	31-17	97321-08040	18-19		
95301-10700	23-20	97321-08045	9- 6		
95303-05600	35-14	97321-10020	9-13		
95303-08600	1- 9	97321-12050	31-31		
95303-08800	23-13	97701-50110	18-40		
95311-08600	9- 8	97802-05035	12- 3		
95601-05100	38-11	98501-03010	24-21		
95601-06100	38- 5	98501-04006	8- 8		
	38-17	98501-04012	8-27		
	31-36		8-36		
95601-10100	9- 2		24-25		
95621-08615	9-15	98501-04014	8-22		
95701-10100	18-43		8-48		
95801-08012	25- 8	98501-04025	8-67		
97301-05012	20-17	98501-05008	24- 5		
97301-06010	25- 7	98501-05010	34- 7		
	36- 2	98501-05012	7- 8		
	22-37		8-72		
97301-06012	20-27		18-32		
97301-06014	36-16	98501-05016	8-15		
97301-06015	18-21	98501-05018	38-10		
97301-06016	19-17	98501-05030	38-20		
	20-11		38-23		
	21-12	98501-05035	38-21		
97301-06020	21-14	98701-05012	10-11		
	22-35		16- 4		
	31-47	98706-05035	30- 6		
97301-06025	7-16				
	35-20				
97301-06030	20- 7				
	25-11				
	35-17				
97301-08012	24-12				
97301-08014	37- 7				
97301-08020	19- 2				
97301-08035	19-11				
97302-08030	34-22				
97303-06010	19- 6				
97303-06022	38- 6				
97313-06025	30- 8				
97313-08055	23-12				
97321-06012	18-27				
97321-06016	13-27				
97321-06020	17-15				
97321-08018	18-11				
97321-08025	18-15				
97321-08030	13- 8				
97321-08035	9-18				

PARTS NAME INDEX

DESCRIPTION	REF. NO.
ABSORBER 3	1- 5
*	2- 3
AC MAGNET GENERATOR ASSY	12- 1
AIR CLEANER CASE ASSY	7- 6
ARM, valve rocker	4- 9
AXLE, drive	15-12
AXLE, kick	13- 9
AXLE, main (14T)	15- 1
AXLE, Push lever	14-20
AXLE, wheel	26-16
*	28-30
BALANCER, wheel (10G)	26-10
*	28-29
BALANCER, wheel (20G)	26-10
*	28-29
BALANCER, wheel (30G)	26-10
*	28-29
BALL	6-31
*	13- 3
*	23- 4
*	23- 7
BAND	29- 8
*	36-27
*	36-28
BAND, silencer	9-10
BAND, switch cord	6-44
*	29-15
BAR, shift fork Guide 1	16-17
BAR, shift fork Guide 2	16-18
BAR, tension	28-38
BASE, taillight	35- 3
BATTERY ASSY (12N7-3B(Y))	36- 8
BEARING	21- 4
*	28- 3
BEARING (B4205)	15- 3
BEARING (B6005)	5- 7
*	5- 8
BEARING (B6203RS)	28- 4
BEARING (B6203ZZ)	28- 3
BEARING (B6302Z)	26- 6
BEARING (B6302ZZ)	26- 5
BEARING (B6305)	15-25
BEARING (B6306)	3- 7
BEARING (B6307)	3-13
BEARING, cylindrical	3- 5
*	14-24
*	15-11
*	15-24

PARTS NAME INDEX

DESCRIPTION	REF. NO.
BEARING, cylindrical	16- 9
*	21- 3
BODY ASSY	34-15
BODY ASSY, enrichment Pump	8-63
BODY, caP	18-35
BODY, float chamber 1	8-13
BOLT	1-11
*	1-16
*	1-18
*	1-24
*	1-28
*	2- 9
*	5- 4
*	6-19
*	6-25
*	6-26
*	6-38
*	6-39
*	6-43
*	7- 4
*	7-16
*	9- 6
*	9-13
*	9-18
*	10- 4
*	10- 5
*	10- 6
*	10- 7
*	11- 3
*	11- 4
*	11- 6
*	11-11
*	11-12
*	13- 8
*	13-27
*	17-15
*	18-11
*	18-15
*	18-19
*	18-21
*	18-27
*	19- 2
*	19- 6
*	19-11
*	19-17
*	20- 7
*	20-11
*	20-17

PARTS NAME INDEX

DESCRIPTION	REF. NO.
BOLT	20-27
*	21-12
*	21-14
*	22-35
*	22-37
*	23-12
*	23-23
*	24-12
*	25- 7
*	25- 8
*	25-11
*	25-16
*	27- 2
*	27-12
*	28-15
*	28-34
*	28-39
*	28-40
*	29-10
*	30- 8
*	31-31
*	31-34
*	31-38
*	31-45
*	31-47
*	33-16
*	34-22
*	35-17
*	35-20
*	36- 2
*	36-16
*	37- 7
*	38- 6
*	38-16
BOLT, caP	22-18
BOLT, flange	18-43
BOLT, footrest	31-13
BOLT, hexagon socket head	22-26
BOLT, lever	38- 4
BOLT, stud	2- 7
*	2-12
*	2-13
*	2-14
*	2-15
*	9- 2
*	22- 7
*	28-19
*	32- 6

PARTS NAME INDEX

DESCRIPTION	REF. NO.
BOLT, stud	32-18
*	32-24
BOLT, union	6-34
*	30-13
BOLT, washer based	18- 2
*	18- 3
*	18- 4
*	18- 5
*	18- 7
*	23-10
*	27- 8
BOLT, with washer	22-21
BOOT, cable	29- 7
BOOT, caliPer	27- 6
BOOT, master cylinder	30-15
BOOT, sealing	17-12
BOSS, clutch	14- 4
BOSS, kick crank	13- 2
BOX	20-30
BOX COMP.	20-14
BOX COMP., tool	20-26
BRACKET 1	8-35
BRACKET 2	8-37
BRACKET, battery box	20-15
BRACKET, decomP.	1-30
BRACKET, licence	35- 1
BRACKET, master cylinder	30- 7
BRACKET, meter	33- 9
BRACKET, throttle	8-71
*	8-80
BRAKE PAD KIT, front	27- 5
BRAKE SHOE COMP.	28- 9
BRAKE SHOE PLATE ASSY	28- 7
BREATHER	10- 3
BREED SCREW KIT	27- 9
BULB (12V-27/8W)	35- 4
BULB (12V-27W)	32- 4
*	32-16
*	32-22
BULB (12V-3.4W)	33- 2
*	33- 7
*	34-14
*	40- 3
BULB (12V-60/55W)	34-13
BUSH 2	21- 2
BUSH, driven gear outer	1-15
BUSH, diaPhragm	30- 4
C.D.I. UNIT ASSY	36- 1

PARTS NAME INDEX

DESCRIPTION	REF. NO.
CABLE, clutch	29- 6
CABLE, decomPression	29-12
CABLE, throttle 1	29- 4
CABLE, throttle 2	29- 5
CALIPER ASSY (LEFT)	27- 4
CALIPER SEAL KIT	27-10
CAM, decomP.	1-26
CAMSHAFT	28-12
CAMSHAFT 1	5- 1
CAP ASSY	24- 4
CAP, bolt	23-24
CAP, cleaner case 2	7- 7
CAP, front fork	22-19
CAP, indicator	27-11
CAP, reservoir	30- 3
CARBURETOR ASSY 1	8- 1
CASE, chain	21-11
CASE, chain tensioner	5-25
CAST WHEEL, front (1.85-19)	26- 1
CAST WHEEL, rear (2.15-18)	28- 1
CHAIN (BF05M-106L)	5-12
CHAIN, drive (DID50HDSS 104L)	28-44
CIRCLIP	3-18
*	5- 9
*	6- 6
*	11- 9
*	13- 6
*	13-13
*	13-15
*	13-17
*	13-21
*	13-30
*	15- 9
*	15-20
*	15-22
*	16- 6
*	16-19
*	16-23
*	17-11
*	24- 8
*	28-26
CLAMP	6-41
*	9-22
*	10- 9
*	10-13
*	19-19
*	36-24
*	36-25

PARTS NAME INDEX

DESCRIPTION	REF. NO.
CLAMP	36-26
CLAMP, air vent hose	20-32
CLAMP, hose	7- 5
*	7-19
*	7-20
*	7-22
CLAMP, wire harness 1	18-39
CLIP	8-32
*	8-55
*	18-38
*	20-21
*	23-22
*	24-31
*	24-32
*	24-34
CLIP, oil seal	22- 6
CLUTCH ASSY	14- 1
CLUTCH, hub	28-17
CLUTCH, meter	26- 7
COIL, Pulser	12- 2
COLLAR	3-14
*	7-15
*	9-17
*	15-27
*	19-10
*	20- 5
*	21-16
*	22-33
*	25-15
*	26-20
*	28-31
*	33-24
*	34-20
*	35-18
*	35-21
COLLAR, body fitting	34-16
COLLAR, decomPression lever	38- 9
COLLAR, flasher 1	32- 7
*	32-27
COLLAR, rear engine stay	18-31
CONNECTOR	8-40
CORD	32-26
CORD, taillight	35-24
COTTER, valve	4- 8
COVER	10-17
*	18-30
COVER, accelerator Pump	8-20
COVER, ball race 2	23- 8

PARTS NAME INDEX

DESCRIPTION	REF. NO.
COVER, crankcase 1	11- 1
COVER, crankcase 2	11- 5
COVER, crankcase 3	11- 7
COVER, cylinder head side 2	1-22
COVER, double seat	25- 2
COVER, enrichment Pump	8-65
COVER, footrest	31- 2
*	31- 8
COVER, fuel cock drain	24-24
COVER, handle lever	29- 9
*	30-16
COVER, housing	26-13
COVER, hub dust	26-12
COVER, kick lever	13- 7
COVER, manifold	7- 2
COVER, oil element	6-23
COVER, Plunger cap	8-53
COVER, Pump	6- 8
COVER, rear footrest	31-20
*	31-26
COVER, shift Pedal	17-14
COVER, side (L.H)	20- 1
COVER, side (R.H)	20- 2
COVER, socket	34- 5
COVER, sPedometer	33-11
COVER, sPring	13-12
*	13-18
COVER, strainer	6-18
COVER, tachometer	33-12
COVER, tail	25- 3
COVER, thrust 2	21- 6
COVER, uPper 1	22-29
COVER, uPper 2	22-30
CRANK 1	3- 2
CRANK 2	3- 3
CRANKCASE ASSY	10- 1
CRANKSHAFT ASSY	3- 1
CROWN, handle	23-11
CYLINDER	2- 1
CYLINDER COMP., front fork	22-12
CYLINDER HEAD ASSY	1- 1
CYLINDER KIT, master	30- 2
DAMPER	5-21
*	28-23
*	33-10
*	33-13
*	33-25
*	35-11

PARTS NAME INDEX

DESCRIPTION	REF. NO.
DAMPER	35-16
DAMPER 2	19- 9
DAMPER, flasher 1	32- 8
*	32-28
DAMPER, footrest	31-14
DAMPER, headlight	34-17
DAMPER, locating 1	24- 9
DAMPER, locating 2	24-10
DAMPER, locating 3	24-13
DAMPER, muffler	9- 5
DAMPER, Plate	19-20
DAMPER, seat	25- 4
*	25- 5
*	25-14
DAMPER, side cover	20- 3
*	20-16
DIAPHRAGM ASSY	8-18
*	8-24
DIAPHRAGM, reservoir	30- 5
DISC, brake	27- 1
DOUBLE SEAT ASSY	25- 1
DUCT	7-13
ELEMENT ASSY, oil cleaner	6-22
ELEMENT, air cleaner	7-11
EMBLEM	25-18
EMBLEM 1	20-31
*	24- 2
FLANGE, sPacer 1	26- 3
*	28- 6
FLASHER CANCELLING UNIT	37- 5
FLASHER RELAY ASSY	37- 4
FLOAT	8-10
FOOTREST	31- 3
*	31- 9
FOOTREST, rear 1	31-19
FOOTREST, rear 2	31-25
FORK, shift 1	16-14
*	16-15
FRAME COMP	18- 1
*	39- 1
FRONT FENDER COMP.	19- 1
*	19- 1
FRONT FLASHER LIGHT ASSY 1	32- 1
FRONT FOOTREST ASSY (L.H)	31- 1
FRONT FOOTREST ASSY (R.H)	31- 7
FRONT FORK ASSY	22- 1
FRONT STOP SWITCH ASSY	38-15
FUEL COCK ASSY 1	24-14

PARTS NAME INDEX

DESCRIPTION	REF. NO.
FUEL TANK COMP.	24- 1
FUSE	36-12
FUSE HOLDER ASSY	36-11
GASKET	1-17
*	1-21
*	1-29
*	6-21
*	6-29
*	6-35
*	8-46
*	8-62
*	9- 3
*	10- 8
*	18-36
*	18-42
*	18-44
*	22-17
*	22-25
*	24-23
*	37- 3
*	41- 3
*	41- 4
*	41-11
*	41-19
*	41-23
GASKET KIT	41- 1
GASKET KIT 2	41-14
GASKET 2	10-18
*	41-15
GASKET, crankcase cover	11- 2
*	41-21
GASKET, crankcase cover 3	11-10
*	41-22
GASKET, cylinder	2- 6
*	41- 6
GASKET, cylinder head 1	2-10
*	41- 5
GASKET, drain	16-13
*	41-20
GASKET, drain Plug	22-27
GASKET, flasher lens	32- 3
*	32-15
*	32-21
GASKET, float chamber	8-12
*	41-24
GASKET, lens	35- 5
GASKET, manifold	7- 3
*	41-13

PARTS NAME INDEX

DESCRIPTION	REF. NO.
GASKET, muffler	9- 9
*	41-12
GASKET, strainer cover	6-17
*	41-18
GEAR UNIT ASSY	26-11
GEAR, drive (42T)	6- 1
GEAR, driven (15T)	1-12
GEAR, kick (29T)	13-16
GEAR, kick Pinion (19T)	13-31
GEAR, Primary drive (30T)	14-11
GEAR, Pump driven (41T)	6- 2
GEAR, sProcket idle (27T)	13-28
GEAR, 1st wheel (33T)	15-14
GEAR, 2nd Pinion (18T)	15- 4
GEAR, 2nd wheel (28T)	15-15
GEAR, 3rd Pinion (21T)	15- 5
GEAR, 3rd wheel (25T)	15-16
GEAR, 4th Pinion (24T)	15- 6
GEAR, 4th wheel (22T)	15-17
GEAR, 5th Pinion (27T)	15- 7
GEAR, 5th wheel (21T)	15-18
GRAPHIC SET	24- 3
GRAPHIC, tail cover	25-19
GRIP (L.H)	29- 2
GRIP ASSY	29- 3
GROMMET	7-14
*	20- 4
*	20- 9
*	21-15
*	22-32
*	28- 8
*	34-19
*	35-15
GUARD, mud	19-15
GUIDE, intake valve (1ST O/S)	1- 4
GUIDE, ratchet wheel	13-24
GUIDE, stopPer 1	5-14
GUIDE, stopPer 2	5-16
HANDLE, standing	18-26
HANDLEBAR	29- 1
HEADLIGHT UNIT ASSY	34- 1
HELMET HANGER ASSY	18-24
HOLDER, axle	22-22
HOLDER, brake hose 1	30-11
HOLDER, brake hose 2	30-12
HOLDER, cable	19- 4
HOLDER, damPer	23-17
HOLDER, handle lower	23-16

PARTS NAME INDEX

DESCRIPTION	REF. NO.
HOLDER, handle upper	23-15
HOLDER, lever 1	38- 1
HOLDER, PlunGer	8-52
HORN	37- 6
HOSE	10-12
*	18-37
*	24-29
*	24-30
*	36-10
HOSE, brake 1	30-10
HOSE, oil 1	6-36
HOSE, oil 2	6-40
HOUSING, rotor	6-12
IGNITION COIL ASSY	36-20
INNER TUBE COMP.1	22- 9
JET, main (#290)	8- 5
JET, main (#300)	8- 5
JET, main (#310)	8- 5
JET, Pilot (#25.0)	8- 2
JOINT	14-21
JOINT, air cleaner 1	7-18
JOINT, air cleaner 2	7-21
JOINT, carburetor	7- 1
JOINT, chain	5-13
*	28-45
KEY, straight	14-12
KEY, woodruff	3- 9
KICK CRANK ASSY	13- 1
KNOB, triP meter	33- 5
*	40- 2
LENS, flasher	32- 2
*	32-14
*	32-20
LENS, headlight	34- 4
LENS, taillight	35- 6
LEVER 1	38- 2
LEVER 2	38-12
LEVER, camshaft	28-11
LEVER, cock	24-18
LEVER, decomPression	38- 8
LEVER, shift 2	16-20
LEVER, shift 3	16-22
LEVER, starter	8-25
LEVER, starter 1	8-56
MAIN SWITCH ASSY	36-15
MASTER CYLINDER ASSY	30- 1
MIRROR ASSY	29-13
*	29-14

PARTS NAME INDEX

DESCRIPTION	REF. NO.
MIRROR ASSY	39- 2
*	39- 3
MOLD, fuel tank	24-33
MUFFLER COMP.	9-11
NEEDLE	8-29
NEEDLE VALVE ASSY	8- 6
NET, filter	18-41
NET, filter 1	24-22
NEUTRAL SWITCH ASSY	37- 2
NIPPLE, Grease	28-22
NOZZLE, main	8- 3
NUT	1- 6
*	1- 7
*	1- 9
*	2- 8
*	3-12
*	4-12
*	5-23
*	8-82
*	9- 4
*	9- 8
*	14-14
*	14-17
*	15-31
*	17- 3
*	19-12
*	21-10
*	23- 9
*	23-20
*	28-16
*	28-21
*	28-35
*	29-11
*	31-48
*	32-12
*	32-31
*	33-27
*	35-14
*	35-22
*	36- 6
*	36- 7
*	38-14
NUT, adjusting	14-28
*	34-11
NUT, castle	26-18
*	28-36
NUT, crown	21-22
*	21-23

PARTS NAME INDEX

DESCRIPTION	REF. NO.
NUT, crown	23-13
*	31-17
*	33-15
*	33-19
NUT, flange	9-15
NUT, self-locking	18-6
*	18-8
*	22-24
*	28-42
*	31-30
*	31-39
NUT, u	31-36
*	38-5
*	38-11
*	38-17
NUT, wing	31-54
O-RING	1-2
*	1-23
*	2-2
*	5-18
*	5-24
*	6-24
*	6-27
*	6-37
*	6-42
*	8-7
*	8-17
*	8-51
*	8-69
*	15-28
*	24-15
*	33-23
*	38-3
*	41-2
*	41-7
*	41-8
*	41-10
*	41-16
*	41-17
OIL SEAL	1-13
*	1-31
*	3-8
*	6-11
*	11-8
*	13-32
*	14-25
*	15-26
*	17-9

PARTS NAME INDEX

DESCRIPTION	REF. NO.
OIL SEAL	21-8
*	22-4
*	26-4
*	26-9
*	28-5
*	41-26
*	41-27
*	41-28
*	41-29
*	41-30
*	41-31
*	41-32
*	41-33
*	41-34
OIL SEAL KIT	41-25
PAD, battery	20-25
PEDAL, brake	31-41
PEDAL, shift	17-13
PIN	8-42
*	8-43
*	14-22
*	24-7
*	31-5
*	31-11
*	31-53
PIN, clevis	9-19
*	20-20
*	31-23
*	31-29
*	31-49
PIN, cotter	8-86
*	9-20
*	26-19
*	28-37
*	28-43
*	31-21
*	31-27
*	31-51
PIN, crank 1	3-4
PIN, dowel	1-3
*	2-5
*	2-11
*	5-3
*	6-4
*	6-13
*	10-2
*	11-13
*	16-2

PARTS NAME INDEX

DESCRIPTION	REF. NO.
PIN, dowel	16-7
PIN, float	8-11
PIN, piston	3-17
PIN, straight	16-16
PIPE	8-4
*	8-90
*	8-91
PIPE, delivery 1	6-33
PIPE, exhaust 1	9-1
PISTON (STD)	3-15
*	3-15
PISTON (1ST O/S 0.25MM)	3-15
PISTON (2ND O/S 0.50MM)	3-15
PISTON (3RD O/S 0.75MM)	3-15
PISTON (4TH O/S 1.00MM)	3-15
PISTON RING SET (STD)	3-16
PISTON RING SET (1ST O/S)	3-16
PISTON RING SET (2ND O/S)	3-16
PISTON RING SET (3RD O/S)	3-16
PISTON RING SET (4TH O/S)	3-16
PLATE	5-5
*	8-9
*	20-19
PLATE, bearing cover	10-10
*	10-15
PLATE, cam chain sprocket	5-11
PLATE, clutch 2	14-6
PLATE, element fitting	7-12
PLATE, friction	14-5
PLATE, lever fitting	24-20
PLATE, pressure 1	14-7
PLATE, side 1	16-3
PLATE, starter lever	8-58
PLATE, stopper	16-5
PLATE, thrust 1	14-15
PLATE, thrust 2	14-3
PLUG	15-13
PLUG CAP ASSY	36-23
*	40-6
PLUG, drain	8-16
*	22-28
PLUG, spark (NGK BP-7ES)	1-25
PLUG, straight screw	1-20
*	6-20
PLUG, viewer	1-19
PLUNGER, starter	8-49
PRIMARY DRIVEN GEAR CDMP.(77T	14-2
PROTECTOR, wire harness	36-19

PARTS NAME INDEX

DESCRIPTION	REF. NO.
PROTECTOR, engine	18-20
PULLER, chain 2	28-32
*	28-33
RACE, ball 1	23- 1
*	23- 5
RACE, ball 2	23- 3
*	23- 6
REAR ARM COMP.	21- 1
REAR FENDER COMP.	19- 8
REAR FLASHER LIGHT ASSY 1	32-13
*	32-19
REAR FOOTREST ASSY 1	31-18
REAR FOOTREST ASSY 2	31-24
RECTIFIER & REGULATOR ASSY	36- 4
REFLECTOR, front 1	37-10
REFLECTOR, rear 1	35-12
RETAINER, clutch	26- 8
RETAINER, valve spring	4- 7
RIM, headlight	34- 2
RING	8-33
*	8-54
*	8-60
RING, Piston	22-11
RING, retaining	34- 3
RING, rod	8-89
RING, stop	33-22
ROD	8-84
*	8-85
ROD, brake	31-44
ROD, chain tensioner	5-19
ROD, connecting	3- 6
ROD, push 1	14-18
ROD, push 2	14-19
ROTOR ASSY 1	6-14
ROTOR ASSY 2	6-15
SCREW	5-22
*	6-28
*	8-38
*	8-45
*	16-12
*	17- 2
*	18-25
*	24-27
*	35- 9
*	38-13
SCREW, adjusting	14-27
SCREW, countersunk	34-12
SCREW, flat head	10-11

PARTS NAME INDEX

DESCRIPTION	REF. NO.
SCREW, flat head	10-16
*	16- 4
*	30- 6
SCREW, guide	8-73
SCREW, lens fitting	32- 5
*	32-17
*	32-23
*	35- 7
SCREW, Pan head	5-15
*	6- 9
*	6-10
*	7- 8
*	8- 8
*	8-15
*	8-22
*	8-27
*	8-36
*	8-48
*	8-61
*	8-67
*	8-72
*	10-14
*	10-19
*	12- 3
*	12- 6
*	18-32
*	20-22
*	24- 5
*	24-21
*	24-25
*	34- 7
*	34-26
*	36-21
*	38-10
*	38-20
*	38-21
*	38-23
SCREW, Panhead tapping	18-40
SCREW, Pilot adjusting	8-70
SCREW, rim adjusting	34- 9
SCREW, throttle stop	8-75
SCREW, valve adjusting	4-11
SCREW, with washer	14- 9
SEAL	8-77
SEAL, camshaft	28-14
SEAL, cock	24-17
SEAL, dust	22-14
SEAL, guard	21- 7

PARTS NAME INDEX

DESCRIPTION	REF. NO.
SEAL, hub dust	28-25
SEAL, steering	23- 2
SEAL, valve stem	4- 6
*	41- 9
SEAT, base	35- 8
SEAT, battery	36- 9
SEAT, check ball	6-30
SEAT, spring	8-34
SEAT, spring upper	22-15
SEAT, valve spring	4- 5
SENDER	33- 4
*	40- 5
SHAFT, brake Pedal	31-42
SHAFT, Pivot	21- 9
SHAFT, Pump	6- 3
SHAFT, rocker	4-10
SHAFT, tensioner	5-17
SHAFT, throttle lever	8-79
SHIFT CAM ASSY	16- 1
SHIFT SHAFT COMP.	17- 1
SHIM (0.3T)	21- 5
SHIM 2 (0.3T)	15- 2
SHIM 2 (0.5T)	15- 2
SHIM, camshaft	28-13
SHOCK ABSORBER ASSY, rear	21-18
SIDE COVER LOCK ASSY	20-10
SLEEVE, caliper	27- 7
SOCKET ASSY	33- 8
SOCKET, meter	33- 3
*	40- 4
SOCKET, Pilot light	34- 6
SPACER	8-83
*	13-20
*	14-10
*	22-16
*	26- 2
SPACER, bearing	28- 2
SPEEDOMETER ASSY	33- 1
*	40- 1
SPEEDOMETER CABLE ASSY	33-20
SPINDLE, taper	22- 8
SPRING	8-23
*	8-87
*	21-19
SPRING, accelerator Pump	8-19
SPRING, Belleville	14-16
SPRING, compression	4- 3
*	4- 4

PARTS NAME INDEX

DESCRIPTION	REF. NO.
SPRING, compression	5-20
*	6-32
*	13- 4
*	13-11
*	14- 8
*	16-11
*	31-52
*	38-18
SPRING, diaPhra&m	8-41
SPRING, enrichment PumP	8-64
SPRING, front fork	22-13
SPRING, Pilot adjustin&g	8-68
SPRING, Plun&ger	8-50
SPRING, rebound	22-10
SPRING, screw	34-10
SPRING, starter lever	8-57
SPRING, tension	28-10
*	31-35
*	31-40
SPRING, throttle stoP	8-74
*	8-92
SPRING, throttle valve	8-30
*	8-76
SPRING, torsion	1-27
*	13-19
*	14-23
*	16-21
*	17- 4
*	31- 4
*	31-10
*	31-43
SPROCKET, cam chain (17T)	5-10
SPROCKET, cam chain (34T)	5- 2
SPROCKET, drive (16T)	15-29
SPROCKET, driven (44T)	28-18
STAND, main	31-33
STAND, side	31-37
STAY, en&ngine front (L.H)	18- 9
STAY, en&ngine front (R.H)	18-10
STAY, en&ngine rear	18-14
STAY, en&ngine 5	18-18
STAY, headlight	22-31
STAY, headlight 1	34-18
STAY, muffler	9-16
STAY, muffler 1	9-12
STAY, Plate fitting 1	19- 5
STAY, stoP switch	18-29
STOP SWITCH ASSY	37- 1

PARTS NAME INDEX

DESCRIPTION	REF. NO.
STOPPER	13-26
STOPPER, box	20-33
STOPPER, cam	16-10
STOPPER, hub	28-24
STOPPER, main stand	9-23
STOPPER, screw	17- 7
STRAINER, oil	6-16
SWITCH, handle 2	38-22
SWITCH, handle 4	38-19
TACHOMETER ASSY	33- 6
TACHOMETER CABLE ASSY	33-21
TAILLIGHT UNIT ASSY	35- 2
TIRE (3.50-19)	26-14
TIRE (4.00-18)	28-27
TOOL KIT	20-34
TOP, mixing chamber	8-47
TUBE (3.25-19)	26-15
TUBE (3.75-18)	28-28
TUBE, outer 1	22- 2
TUBE, outer 2	22- 3
UNDER BRACKET CDMP.	22-20
VALVE	24-16
VALVE, exhaust	4- 2
VALVE, intake	4- 1
VALVE, throttle 1	8-28
WASHER	8-44
*	8-59
*	8-78
*	8-88
*	23-18
*	24-11
*	28-20
*	31-15
*	31-22
*	31-28
*	32-10
*	32-29
*	36-17
WASHER, conical sPrin&g	14-13
WASHER, lock	13-25
*	15-30
*	17- 5
*	17- 8
*	27- 3
WASHER, needle	8-31
WASHER, oil seal	22- 5
WASHER, Plain	18-34
*	26-17

PARTS NAME INDEX

DESCRIPTION	REF. NO.
WASHER, Plain	27-14
*	28-41
*	31-16
*	33-17
*	34-21
*	37-12
WASHER, Plate	1- 8
*	1-10
*	1-14
*	2- 4
*	3-10
*	5- 6
*	6- 5
*	6- 7
*	7-10
*	9-21
*	12- 5
*	12- 7
*	13- 5
*	13-14
*	13-22
*	13-23
*	13-29
*	14-26
*	14-29
*	15- 8
*	15-10
*	15-19
*	15-21
*	15-23
*	16- 8
*	17-10
*	18-13
*	18-17
*	18-23
*	18-28
*	19-14
*	19-16
*	20- 6
*	20-13
*	20-24
*	20-29
*	21-17
*	21-20
*	21-21
*	22-23
*	22-34
*	23-14

PARTS NAME INDEX

DESCRIPTION	REF. NO.
WASHER, Plate	23-19
*	24-28
*	25-10
*	25-13
*	30-14
*	31- 6
*	31-12
*	31-50
*	33-14
*	34-24
*	35-19
*	36- 5
*	37- 9
WASHER, sPecial	35-10
WASHER, sPring	3-11
*	7- 9
*	7-17
*	8-14
*	8-21
*	8-26
*	8-39
*	8-66
*	8-81
*	9- 7
*	9-14
*	12- 4
*	17- 6
*	18-12
*	18-16
*	18-22
*	18-33
*	19- 3
*	19- 7
*	19-13
*	19-18
*	20- 8
*	20-12
*	20-18
*	20-23
*	20-28
*	21-13
*	22-36
*	22-38
*	23-21
*	24- 6
*	24-26
*	25- 6
*	25- 9

PARTS NAME INDEX

DESCRIPTION	REF. NO.
WASHER, sPring	25-12
*	25-17
*	27-13
*	30- 9
*	31-32
*	31-46
*	32-11
*	32-30
*	33-18
*	33-26
*	34- 8
*	34-23
*	34-25
*	35-13
*	35-23
*	36- 3
*	36-22
*	37- 8
*	37-11
*	38- 7
WASHER, wave	24-19
WHEEL, ratchet	13-10
WIRE HARNESS ASSY	36-18
WIRE, earth lead	32- 9
WIRE, earth lead 2	32-25
WIRE, minus lead	36-14
WIRE, Plus lead	36-13

