



PARTS CATALOGUE

XP500'08 T MAX(4B51)SOUTH AFRICA

XP500/XP500X
PARTS CATALOGUE
©2007 by Yamaha Motor Co., Ltd.
1st edition, October 2007
All rights reserved.
Any reprinting or unauthorized use
without the written permission of
Yamaha Motor Co., Ltd.
is expressly prohibited.

A3

FOREWORD

This Parts Catalogue is related to the parts for the model(s) on the cover page. When you are ordering replacement parts, please refer to this Parts Catalogue and quote both part numbers and part names correctly.

1. Modifications or additions which have been made after the issue of the Parts Catalogue will be announced in the Parts News.

It is advisable that you make the necessary corrections to the Parts Catalogue according to the Parts News.

2. Abbreviations

The following abbreviations are used in this Parts Catalogue.

“UR” Use specified parts number.

“UN” Use as many as needed.

“AP” Alternate Parts

“LM” Locally Made (Parts need to be ordered locally)

“F#” Frame No. (Applicable machine No.)

“O/S” Over Size

3. The number of components for assembly

- Parts, which are to be supplied in an assembly, are listed with a dot (.) in front of the part name as shown below.
- The numeral appearing to the right of each component part indicates the quantity of parts for each assembly unit.

PART NO.	DESCRIPTION	Q'TY	REMARKS
2F5-83310-60	FRONT FLASHER LIGHT ASSY	2	
115-83311-60	.BULB (6V-18W)	1	

4. Applicable colours of graphics are represented in the “REMARKS” as shown below.

PART NO.	DESCRIPTION	Q'TY	REMARKS
2N4-24110-00-X5	FUEL TANK COMP.	2	MXR
3J1-24240-10	.GRAPHIC, FUEL TANK	1	FOR MXR

5. Note that the illustrations for reference in finding parts numbers are not to be used for assembling. When assembling, please use the applicable service manual.

6. The asterisk (*) before a reference number indicates modified items after the first edition.

FOREWORD

7. Applicable Serial No.

Engine Serial No.

Frame Serial No.

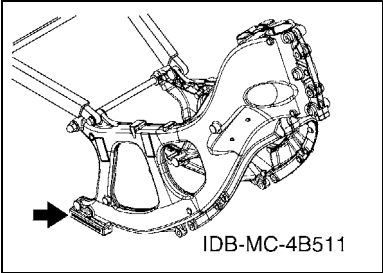
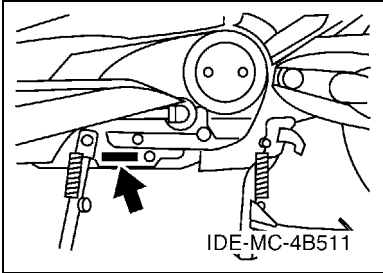

8. Applicable Colour Code (The (*) mark shows Model colour.)

Abbreviation	Colour Name	Colour Code
DPBMX(*)	DULL PURPLISH BLUE METALLIC X	1090
MBL2	MAT BLACK 2	0582
MBNM1	MAT BLUISH GRAY METALLIC 1	1088
MNM1(*)	MAT GRAY METALLIC 1	1089
S3(*)	SILVER 3	0791
SMX(*)	BLACK METALLIC X	0903
YB	YAMAHA BLACK	0033

CONTENTS

ENGINE

CYLINDER	B2
CRANKSHAFT & PISTON	B4
VALVE	B6
CAMSHAFT & CHAIN	B8
WATER PUMP	B9
RADIATOR & HOSE	B10
OIL PUMP	B12
INTAKE	B13
INTAKE 2	B15
EXHAUST	C2
CRANKCASE	C3
CRANKCASE COVER 1	C4
CRANKCASE COVER 2	C5
STARTER	C7
CLUTCH	C8
CLUTCH 2	C9
TRANSMISSION	C11
SUB TRANSMISSION	C12

CHASSIS

FRAME	C14
FENDER	D3
SIDE COVER	D4
SIDE COVER 2	D7
REAR ARM & SUSPENSION	D9
STEERING	D10
FRONT FORK	D11
FUEL TANK	D13
SEAT	D14
SEAT 2	E2
FRONT WHEEL	E4
FRONT BRAKE CALIPER	E5
REAR WHEEL	E6
REAR BRAKE CALIPER	E7
STEERING HANDLE & CABLE	E8
FRONT MASTER CYLINDER	E9
STAND & FOOTREST	E11
STAND & FOOTREST 2	E13
LEG SHIELD	E15
WINDSHIELD	F4
GENERATOR	F7

FLASHER LIGHT	F8
METER	F9
HEADLIGHT	F10
TAILLIGHT	F11
HANDLE SWITCH & LEVER	F12
ELECTRICAL 1	F13
ELECTRICAL 2	F15

INDEX

NUMERICAL INDEX	M1
-----------------------	----



4B51300-G010

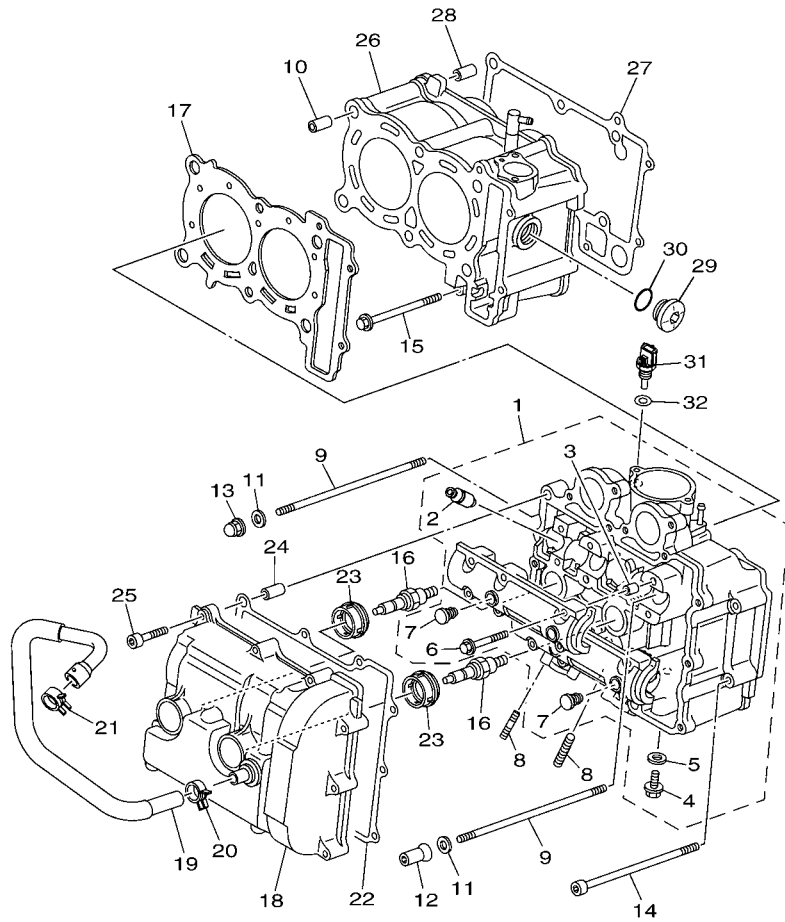
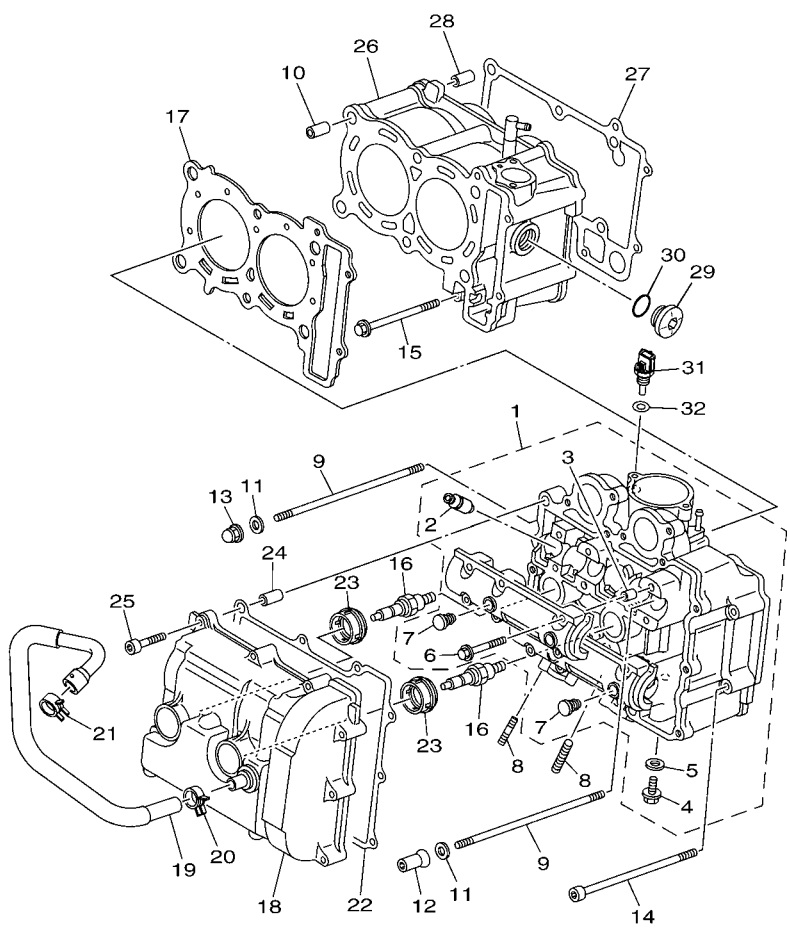

FIG. 1 CYLINDER

REF. NO.	PART NO.	DESCRIPTION	4B51	4B52				REMARKS
1	4B5-11101-01	CYLINDER HEAD ASSY	1	1				
2	5GJ-11133-10	.GUIDE, VALVE 1	8	8				
3	91808-16023	.PIN, DOWEL	4	4				
4	95022-08012	.BOLT, FLANGE	1	1				
5	90430-08119	.GASKET	1	1				
6	90105-06026	.BOLT, FLANGE	12	12				
7	90338-08174	.PLUG	4	4				
8	95612-08620	BOLT, STUD	4	4				
9	90116-09584	BOLT, STUD	6	6				
10	93612-16254	PIN, DOWEL	2	2				
11	90201-090P4	WASHER, PLATE	6	6				
12	90179-09612	NUT	4	4				
13	90179-09003	NUT	2	2				
14	90110-06021	BOLT, HEXAGON SOCKET HEAD	2	2				
15	95022-06085	BOLT, FLANGE	1	1				
16	94701-00353	PLUG, SPARK (NGK CR7E)	2	2				
17	5GJ-11181-00	GASKET, CYLINDER HEAD 1	1	1				
18	15B-11190-00	COVER, CYLINDER HEAD 1	1	1				
19	4B5-11166-00	PIPE, BREATHER 1	1	1				
20	90467-13133	CLIP	1	1				
21	90467-16181	CLIP	1	1				
22	5GJ-11193-01	GASKET, HEAD COVER 1	1	1				
23	5GJ-11195-00	GASKET	2	2				
24	99530-10116	PIN, DOWEL	2	2				
25	91312-06035	BOLT	10	10				
26	15B-W1131-00	CYLINDER	1	1				
27	5GJ-11351-01	GASKET, CYLINDER	1	1				

FIG. 1 CYLINDER

REF. NO.	PART NO.	DESCRIPTION	4B51	4B52				REMARKS
28	93612-16254	PIN, DOWEL	2	2				
29	4H7-15189-00	PLUG	1	1				
30	93210-22382	O-RING	1	1				
31	5PS-85790-00	THERMOSENSOR ASSY	1	1				
32	90430-12202	GASKET	1	1				



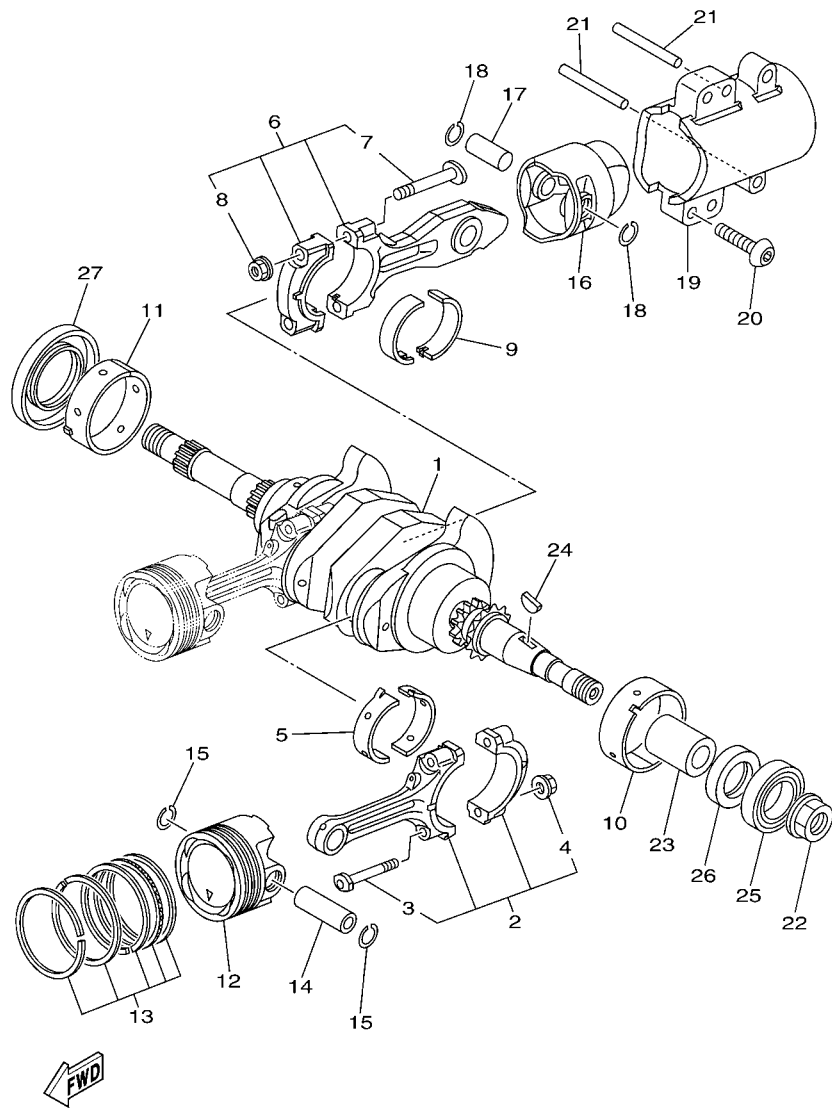

4B51300-G010



15B1300-F020

FIG. 2 CRANKSHAFT & PISTON

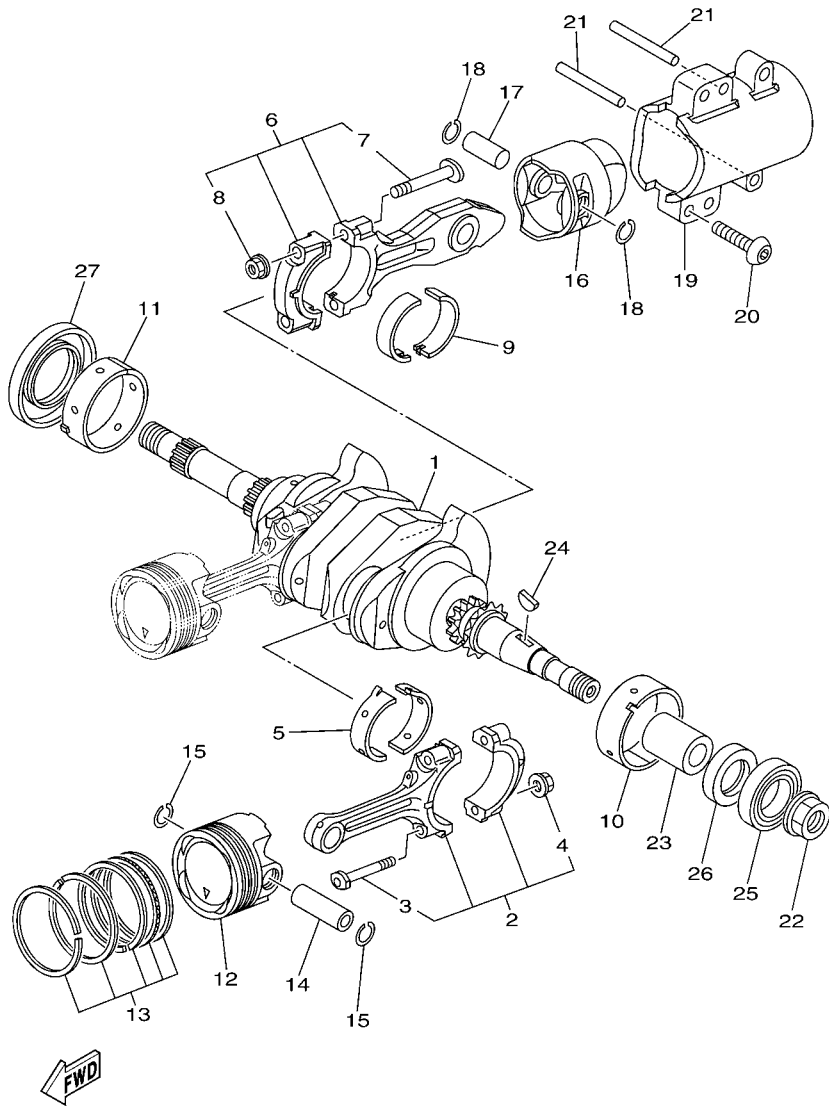
REF. NO.	PART NO.	DESCRIPTION	4B51	4B52	REMARKS
1	5VU-11400-00	CRANKSHAFT ASSY	1	1	
2	5VU-11650-00	CONNECTING ROD ASSY	2	2	
3	5VU-11654-00	.BOLT, CONNECTING ROD	2	2	
4	90179-07652	.NUT	2	2	
5	5GJ-11656-00	PLANE BEARING, CONNECTING ROD	4	4	UR BLUE
5GJ-11656-10	PLANE BEARING, CONNECTING ROD	4	4	UR BLACK	
5GJ-11656-20	PLANE BEARING, CONNECTING ROD	4	4	UR BROWN	
5GJ-11656-30	PLANE BEARING, CONNECTING ROD	4	4	UR GREEN	
6	5GJ-11660-11	CONNECTING ROD ASSY	1	1	
7	4X7-11654-01	.BOLT, CONNECTING ROD	2	2	
8	90179-09379	.NUT	2	2	
9	5GJ-11656-00	PLANE BEARING, CONNECTING ROD	2	2	UR BLUE
5GJ-11656-10	PLANE BEARING, CONNECTING ROD	2	2	UR BLACK	
5GJ-11656-20	PLANE BEARING, CONNECTING ROD	2	2	UR BROWN	
5GJ-11656-30	PLANE BEARING, CONNECTING ROD	2	2	UR GREEN	
10	5GJ-11416-00	PLANE BEARING, CRANKSHAFT 1	1	1	UR BLUE
5GJ-11416-10	PLANE BEARING, CRANKSHAFT 1	1	1	UR BLACK	
5GJ-11416-20	PLANE BEARING, CRANKSHAFT 1	1	1	UR BROWN	
5GJ-11416-30	PLANE BEARING, CRANKSHAFT 1	1	1	UR GREEN	
5GJ-11416-40	PLANE BEARING, CRANKSHAFT 1	1	1	UR YELLOW	
5GJ-11416-A0	PLANE BEARING, CRANKSHAFT 1	1	1	UR WHITE	
11	5GJ-11417-00	PLANE BEARING, CRANKSHAFT 2	1	1	UR BLUE
5GJ-11417-10	PLANE BEARING, CRANKSHAFT 2	1	1	UR BLACK	
5GJ-11417-20	PLANE BEARING, CRANKSHAFT 2	1	1	UR BROWN	
5GJ-11417-30	PLANE BEARING, CRANKSHAFT 2	1	1	UR GREEN	
5GJ-11417-40	PLANE BEARING, CRANKSHAFT 2	1	1	UR YELLOW	
5GJ-11417-A0	PLANE BEARING, CRANKSHAFT 2	1	1	UR WHITE	



15B1300-F020

FIG. 2 CRANKSHAFT & PISTON

REF. NO.	PART NO.	DESCRIPTION	4B51	4B52	REMARKS
12	5VU-11631-00	PISTON (STD)	2	2	
13	5GJ-11603-00	PISTON RING SET (STD)	2	2	
14	5VU-11633-00	PIN, PISTON	2	2	
15	93450-16159	CIRCLIP	4	4	
16	5GJ-11642-10-A0	PISTON 2 (STD)	1	1	
17	5GJ-11455-10	SHAFT 1	1	1	
18	93450-16068	CIRCLIP	2	2	
19	5GJ-11312-00	SLEEVE, CYLINDER	1	1	
20	90111-10026	BOLT, HEX. SOCKET BUTTON	4	4	
21	93608-60001	PIN, DOWEL	2	2	
22	90179-18007	NUT	1	1	
23	90387-18001	COLLAR	1	1	
24	90280-05013	KEY, WOODRUFF	1	1	
25	93306-90602	BEARING	1	1	
26	93101-30001	OIL SEAL	1	1	
27	93102-44008	OIL SEAL	1	1	

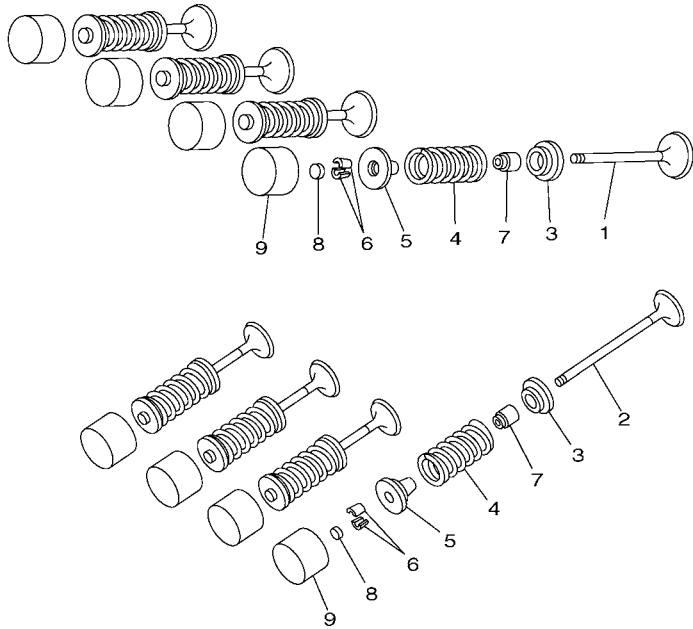

FIG. 3 VALVE

REF. NO.	PART NO.	DESCRIPTION	4B51	4B52		REMARKS
1	5GJ-12111-00	VALVE, INTAKE	4	4		
2	5GJ-12121-01	VALVE, EXHAUST	4	4		
3	5EB-12126-00	SEAT, VALVE SPRING 2	8	8		
4	4GY-12113-00	SPRING, VALVE INNER	8	8		
5	5EB-12127-00	RETAINER, VALVE SPRING	8	8		
6	1HX-12118-00	COTTER, VALVE	16	16		
7	4TV-12119-00	SEAL, VALVE STEM	8	8		
8	1HX-12168-00	PAD, ADJUSTING 2 (1.20)	8	8		UR
	1HX-12168-20	PAD, ADJUSTING 2 (1.25)	8	8		UR
	1HX-12168-40	PAD, ADJUSTING 2 (1.30)	8	8		UR
	1HX-12168-60	PAD, ADJUSTING 2 (1.35)	8	8		UR
	1HX-12168-80	PAD, ADJUSTING 2 (1.40)	8	8		UR
	1HX-12168-A0	PAD, ADJUSTING 2 (1.45)	8	8		UR
	1HX-12168-F0	PAD, ADJUSTING 2 (1.50)	8	8		UR
	1HX-12168-H1	PAD, ADJUSTING 2 (1.55)	8	8		UR
	1HX-12168-K1	PAD, ADJUSTING 2 (1.60)	8	8		UR
	1HX-12168-M1	PAD, ADJUSTING 2 (1.65)	8	8		UR
	1HX-12168-R1	PAD, ADJUSTING 2 (1.70)	8	8		UR
	1HX-12168-U1	PAD, ADJUSTING 2 (1.75)	8	8		UR
	1HX-12168-W1	PAD, ADJUSTING 2 (1.80)	8	8		UR
	1HX-12168-Y1	PAD, ADJUSTING 2 (1.85)	8	8		UR
	1HX-12169-11	PAD, ADJUSTING 2 (1.90)	8	8		UR
	1HX-12169-31	PAD, ADJUSTING 2 (1.95)	8	8		UR
	1HX-12169-50	PAD, ADJUSTING 2 (2.00)	8	8		UR
	1HX-12169-70	PAD, ADJUSTING 2 (2.05)	8	8		UR
	1HX-12169-90	PAD, ADJUSTING 2 (2.10)	8	8		UR
	1HX-12169-E0	PAD, ADJUSTING 2 (2.15)	8	8		UR



5GJ1300-1030

B6

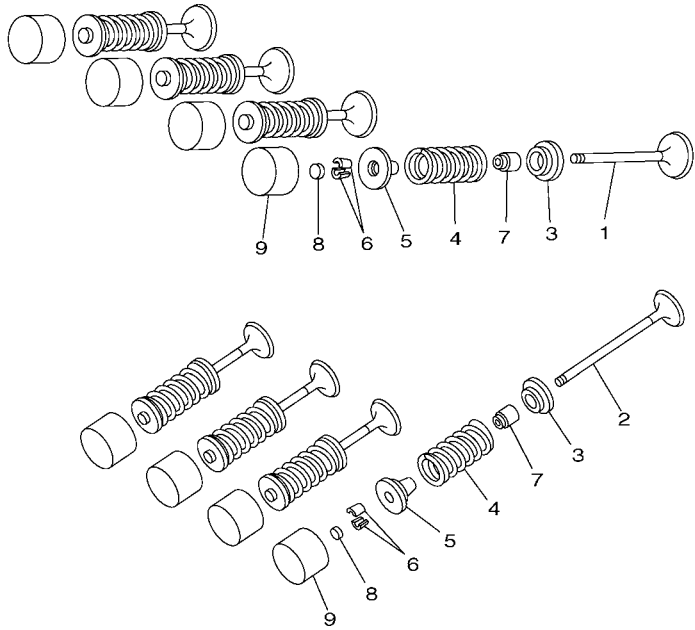

FIG. 3 VALVE

REF. NO.	PART NO.	DESCRIPTION	4B51	4B52	REMARKS
8	1HX-12169-G0	PAD, ADJUSTING 2 (2.20)	8	8	UR
	1HX-12169-J0	PAD, ADJUSTING 2 (2.25)	8	8	UR
	1HX-12169-L0	PAD, ADJUSTING 2 (2.30)	8	8	UR
	1HX-12169-N0	PAD, ADJUSTING 2 (2.35)	8	8	UR
	1HX-12169-T0	PAD, ADJUSTING 2 (2.40)	8	8	UR
9	5EB-12153-10	LIFTER, VALVE	8	8	UR YELLOW
	5EB-12153-09	LIFTER, VALVE (O/S)	8		AP GREEN



5GJ1300-1030

B7

FIG. 4 CAMSHAFT & CHAIN

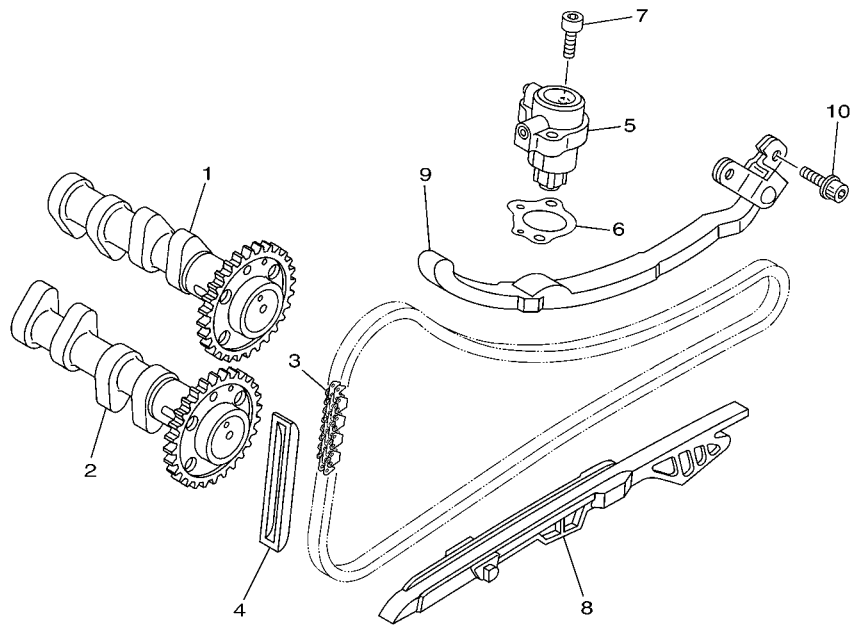

REF. NO.	PART NO.	DESCRIPTION	4B51	4B52				REMARKS
1	5VU-12170-10	CAMSHAFT ASSY 1	1	1				
2	5VU-12180-10	CAMSHAFT ASSY 2	1	1				
3	94582-18132	CHAIN	1	1				
4	5BE-12241-00	GUIDE, STOPPER 2	1	1				
5	15B-12210-00	TENSIONER ASSY, CAM CHAIN	1	1				
6	15B-12213-00	GASKET, TENSIONER CASE	1	1				
7	91312-06020	BOLT	2	2				
8	5VU-12251-00	DAMPER, CHAIN 1	1	1				
9	5GJ-12252-00	DAMPER, CHAIN 2	1	1				
10	90110-06218	BOLT, HEXAGON SOCKET HEAD	2	2				

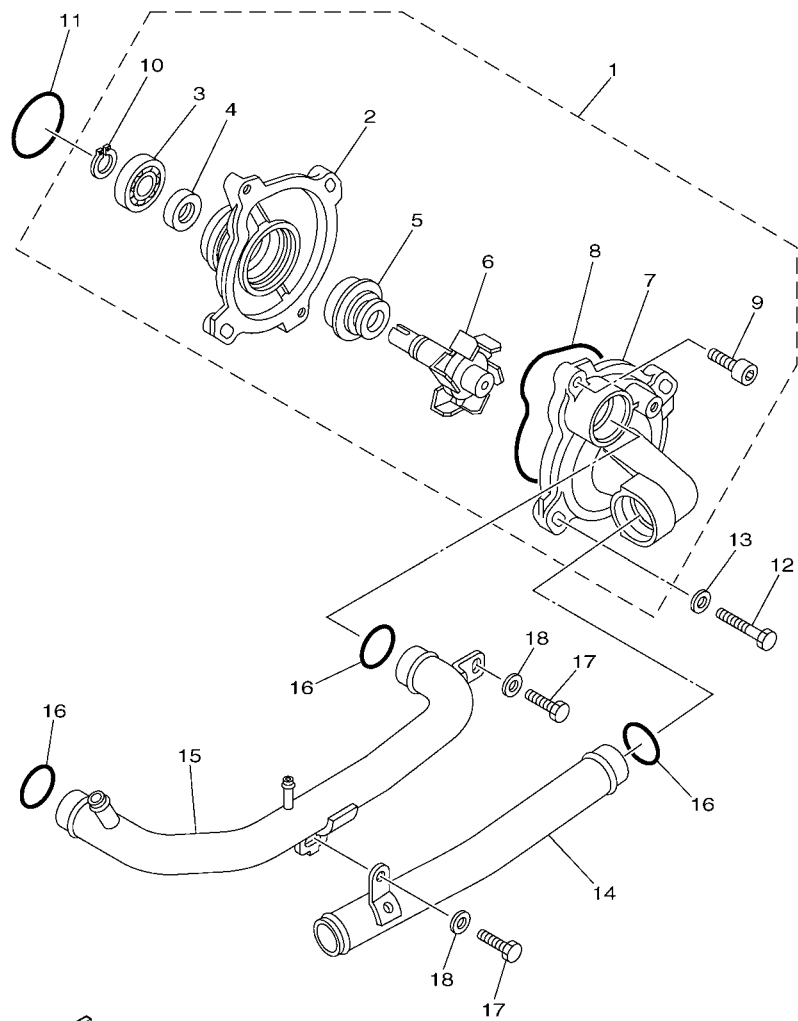

15B1300-F040



5GJ1300-1050

FIG. 5 WATER PUMP

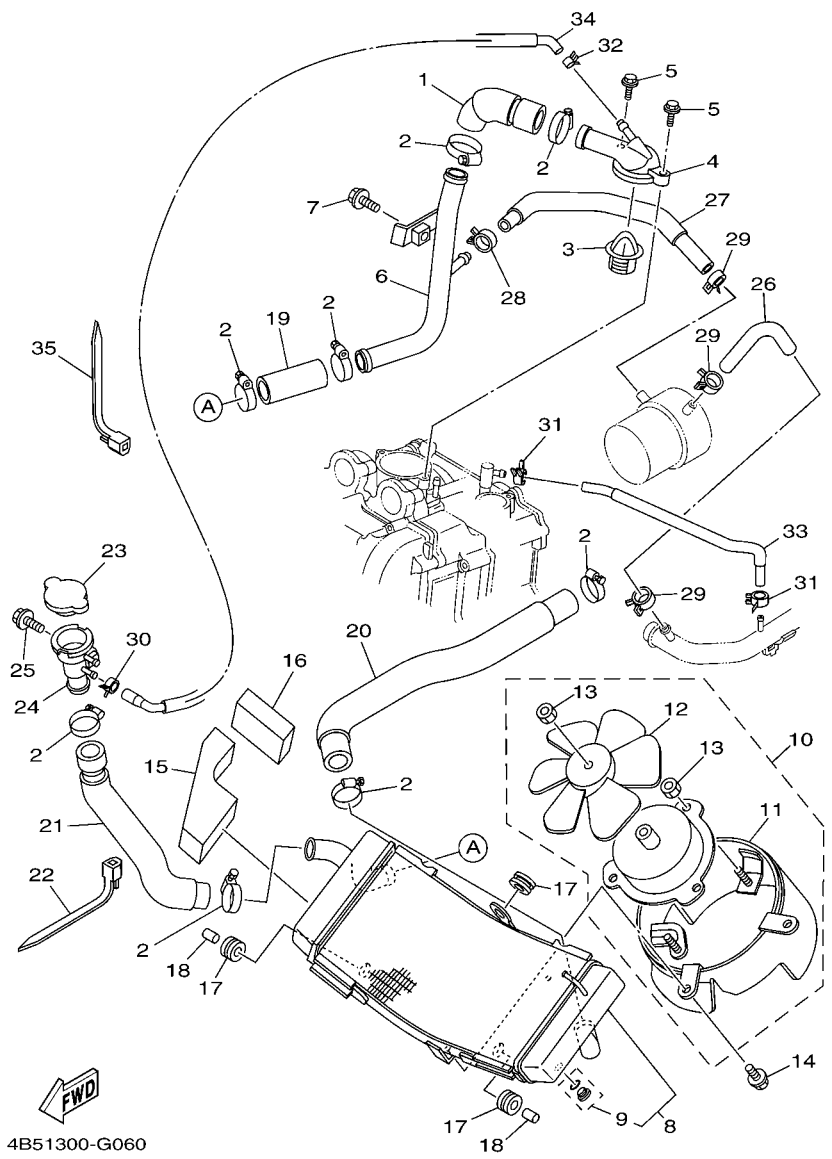
REF. NO.	PART NO.	DESCRIPTION	4B51	4B52	REMARKS
1	15B-12420-00	WATER PUMP ASSY	1	1	
2	5VU-12421-00	.HOUSING, WATER PUMP	1	1	
3	93306-00106	.BEARING	1	1	
4	93102-12442	.OIL SEAL	1	1	
5	11H-12438-10	.SEAL, MECHANICAL	1	1	
6	5VU-12450-00	.IMPELLER SHAFT ASSY	1	1	
7	5GJ-12422-02	.COVER, HOUSING	1	1	
8	1WG-12439-00	.O-RING	1	1	
9	91312-06020	.BOLT	2	2	
10	99009-12400	.CIRCLIP	1	1	
11	93210-33133	O-RING	1	1	
12	97022-06030	BOLT	2	2	
13	92902-06600	WASHER, PLATE	2	2	
14	4B5-12481-00	PIPE 1	1	1	
15	4B5-12482-00	PIPE 2	1	1	
16	93210-21190	O-RING	3	3	
17	97022-06016	BOLT	2	2	
18	92902-06600	WASHER, PLATE	2	2	



4B51300-G060

FIG. 6 RADIATOR & HOSE

REF. NO.	PART NO.	DESCRIPTION	4B51	4B52	REMARKS
1	4B5-12483-00	PIPE 3	1	1	
2	90450-32015	HOSE CLAMP ASSY	8	8	
3	4JH-12410-00	THERMOSTAT ASSY	1	1	
4	4B5-12413-00	COVER, THERMOSTAT	1	1	
5	95022-06025	BOLT, FLANGE	2	2	
6	4B5-12484-00	PIPE 4	1	1	
7	95022-06012	BOLT, FLANGE	1	1	
8	4B5-12461-00	RADIATOR ASSY	1	1	
9	5VU-12478-00	.COCK, DRAIN	1	1	
10	4B5-12405-00	BLOWER ASSY	1	1	
11	4B5-12620-00	.AIR SHROUD ASSY	1	1	
12	5VU-12611-00	.FAN	1	1	
13	95702-05500	.NUT, WITH WASHER	4	4	
14	5GJ-12675-00	BOLT, BLOWER HOLDING	3	3	
15	4B5-28455-00	DAMPER, 4	1	1	
16	4B5-2837J-00	DAMPER 5	1	1	
17	90480-16301	GROMMET	3	3	
18	90387-07020	COLLAR	2	2	
19	4B5-12485-00	PIPE 5	1	1	
20	4B5-12476-00	PIPE 6	1	1	
21	4B5-12477-00	PIPE 7	1	1	
22	90464-15195	CLAMP	1	1	
23	4JH-12462-00	CAP, RADIATOR	1	1	
24	5GJ-12591-00	SUPT, FILLER NECK	1	1	
25	95802-06012	BOLT, FLANGE	1	1	
26	5GJ-1243A-00	HOSE 1	1	1	
27	4B5-1243E-00	HOSE 2	1	1	

B10

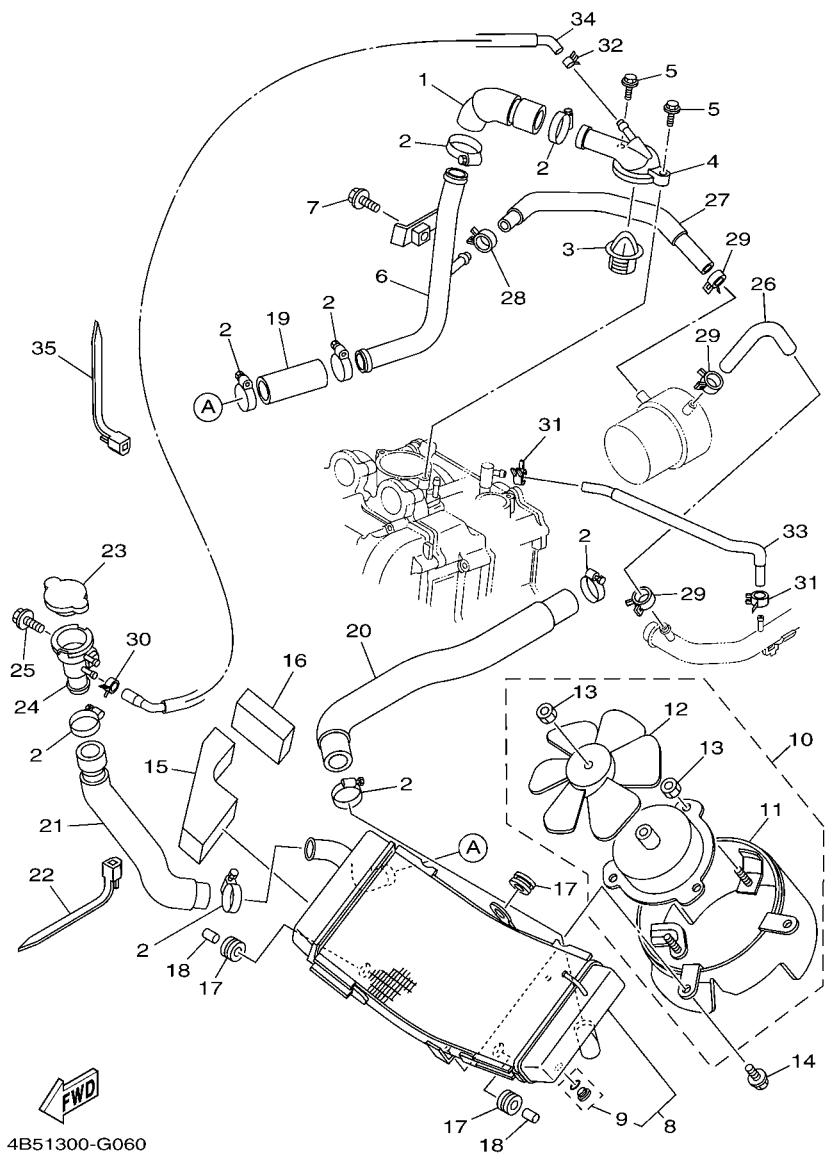

4B51300-G060

FIG. 6 RADIATOR & HOSE

REF. NO.	PART NO.	DESCRIPTION	4B51	4B52				REMARKS
			1	1				
28	90467-15001	CLIP	1	1				
29	90467-15141	CLIP	3	3				
30	90467-10038	CLIP	1	1				
31	90467-10035	CLIP	2	2				
32	90467-09120	CLIP	1	1				
33	5GJ-12589-00	HOSE 6	1	1				
34	4B5-12551-00	HOSE 7	1	1				
35	90464-13073	CLAMP	1	1				

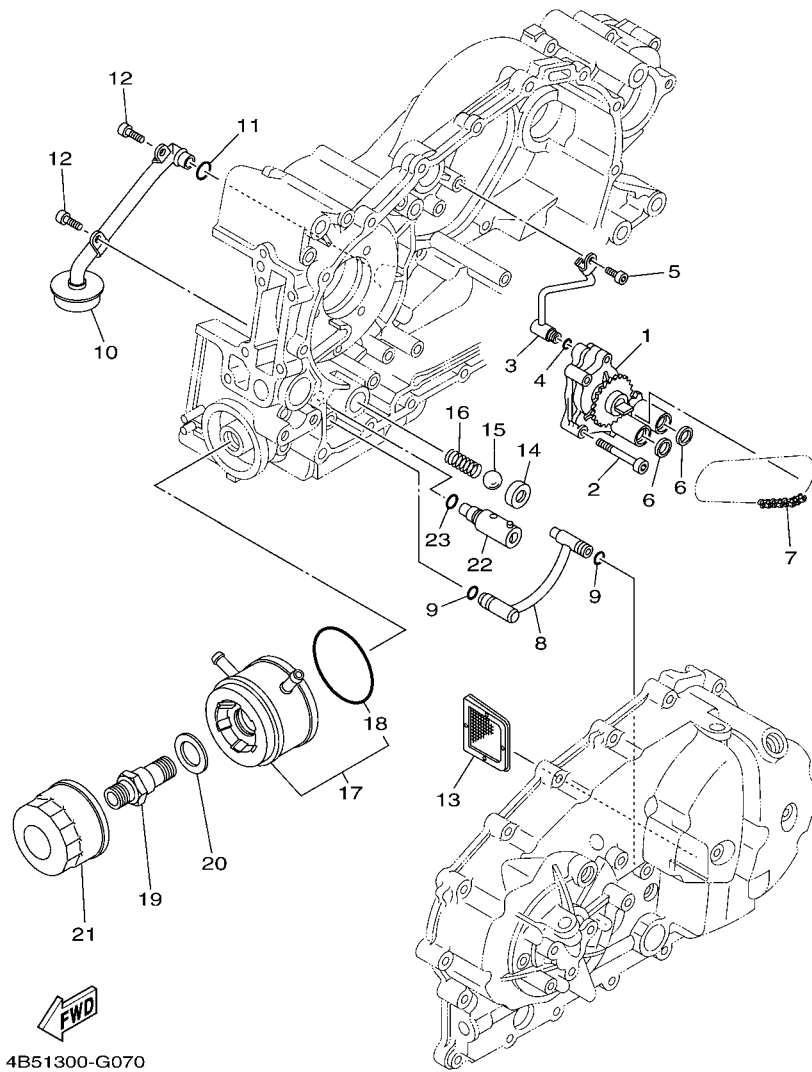
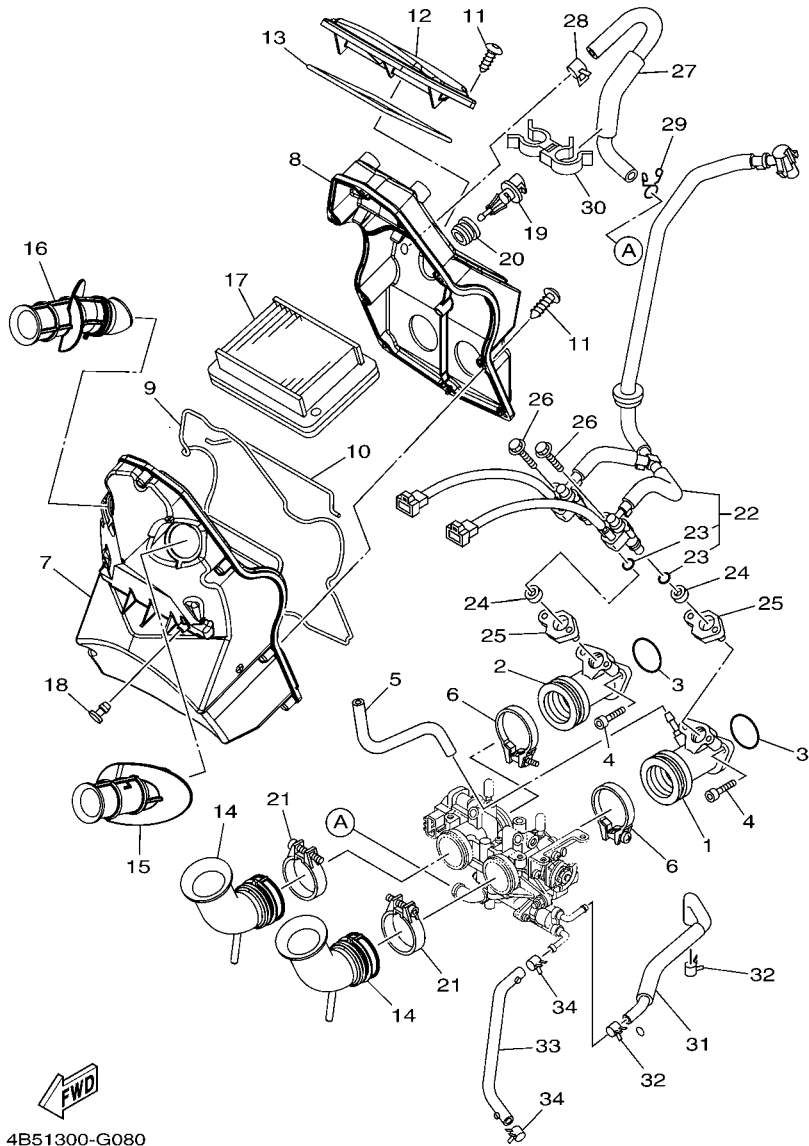

FIG. 7 OIL PUMP

REF. NO.	PART NO.	DESCRIPTION	4B51	4B52	REMARKS
1	5GJ-13300-00	OIL PUMP ASSY	1	1	
2	92012-06050	BOLT, BUTTON HEAD	3	3	
3	5GJ-13161-00	PIPE, DELIVERY 1	1	1	
4	93210-06422	O-RING	1	1	
5	90110-06168	BOLT, HEXAGON SOCKET HEAD	1	1	
6	5GJ-13475-00	GASKET	2	2	
7	94580-25058	CHAIN (DID25 58L)	1	1	
8	5GJ-13405-00	OIL PIPE COMP. 1	1	1	
9	93210-09525	O-RING	2	2	
10	5GJ-13410-00	STRAINER HOUSING ASSY	1	1	
11	93210-14579	O-RING	1	1	
12	90110-06168	BOLT, HEXAGON SOCKET HEAD	2	2	
13	22F-13411-01	STRAINER, OIL	1	1	
14	3LD-13113-00	SEAT, CHECK BALL	1	1	
15	93505-08030	BALL	1	1	
16	90501-104F9	SPRING, COMPRESSION	1	1	
17	4B5-13470-00	OIL COOLER ASSY	1	1	
18	5JW-13473-00	.O-RING	1	1	
19	90401-20005	BOLT, UNION	1	1	
20	90201-25017	WASHER, PLATE	1	1	
21	5DM-13440-00	ELEMENT ASSY, OIL CLEANER	1	1	
22	4G0-13490-01	RELIEF VALVE ASSY	1	1	
23	93210-10096	O-RING	1	1	



4B51300-G080

FIG. 8 INTAKE

REF. NO.	PART NO.	DESCRIPTION	4B51	4B52	REMARKS
1	5VU-13586-00	JOINT, CARBURETOR 1	1	1	
2	5VU-13596-00	JOINT, CARBURETOR 2	1	1	
3	93210-32738	O-RING	2	2	
4	91312-06020	BOLT	4	4	
5	90445-08017	HOSE	1	1	
6	90450-47002	HOSE CLAMP ASSY	2	2	
7	4B5-14411-00	CASE, AIR CLEANER 1	1	1	
8	4B5-14412-00	CAP, CLEANER CASE 1	1	1	
9	4B5-14452-00	SEAL	1	1	
10	4B5-14457-00	SEAL	1	1	
11	97702-50025	SCREW, TAPPING	12	12	
12	4B5-1441A-00	COVER, CLEANER CASE 1	1	1	
13	4B5-14462-00	SEAL	1	1	
14	4B5-14453-00	JOINT, AIR CLEANER 1	2	2	
15	4B5-14437-00	DUCT	1	1	
16	4B5-1443A-00	DUCT	1	1	
17	4B5-14451-00	ELEMENT, AIR CLEANER	1	1	
18	90338-05056	PLUG	1	1	
19	5VU-85886-00	SENSOR, AIR TEMPRATURE	1	1	
20	5CA-14435-00	GROMMET	1	1	
21	90450-47002	HOSE CLAMP ASSY	2	2	
22	4B5-13930-00	PIPE INLET ASSEMBLY	1	1	
23	5CA-14147-00	.O-RING	2	2	
24	90430-09002	GASKET	2	2	
25	15B-13556-00	GASKET, MANIFOLD	2	2	
26	95812-06030	BOLT, FLANGE	2	2	
27	4B5-13545-00	HOSE 1	1	1	

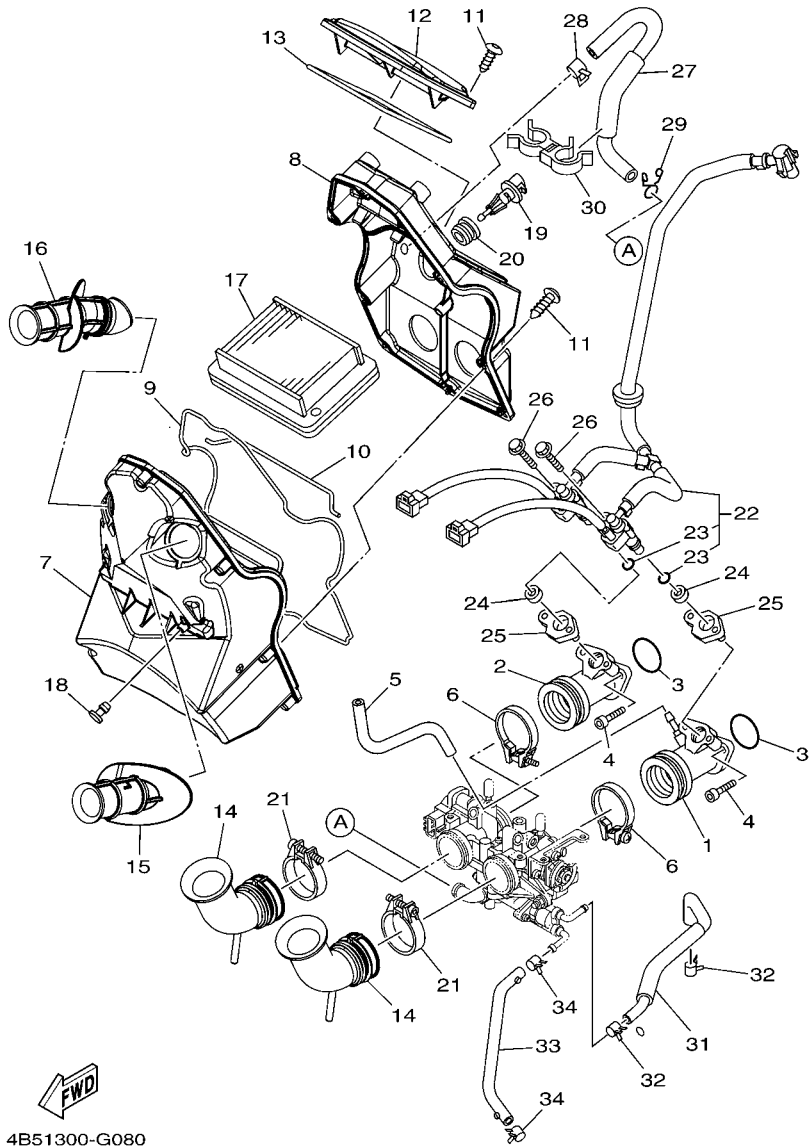

4B51300-G080

FIG. 8 INTAKE

REF. NO.	PART NO.	DESCRIPTION	4B51	4B52	REMARKS
28	90467-17089	CLIP	1	1	
29	90467-150A2	CLIP	1	1	
30	90464-20015	CLAMP	1	1	
31	4B5-1243F-00	HOSE,3	1	1	
32	90467-10035	CLIP	2	2	
33	4B5-1244G-00	HOSE, 4	1	1	
34	90467-10035	CLIP	2	2	

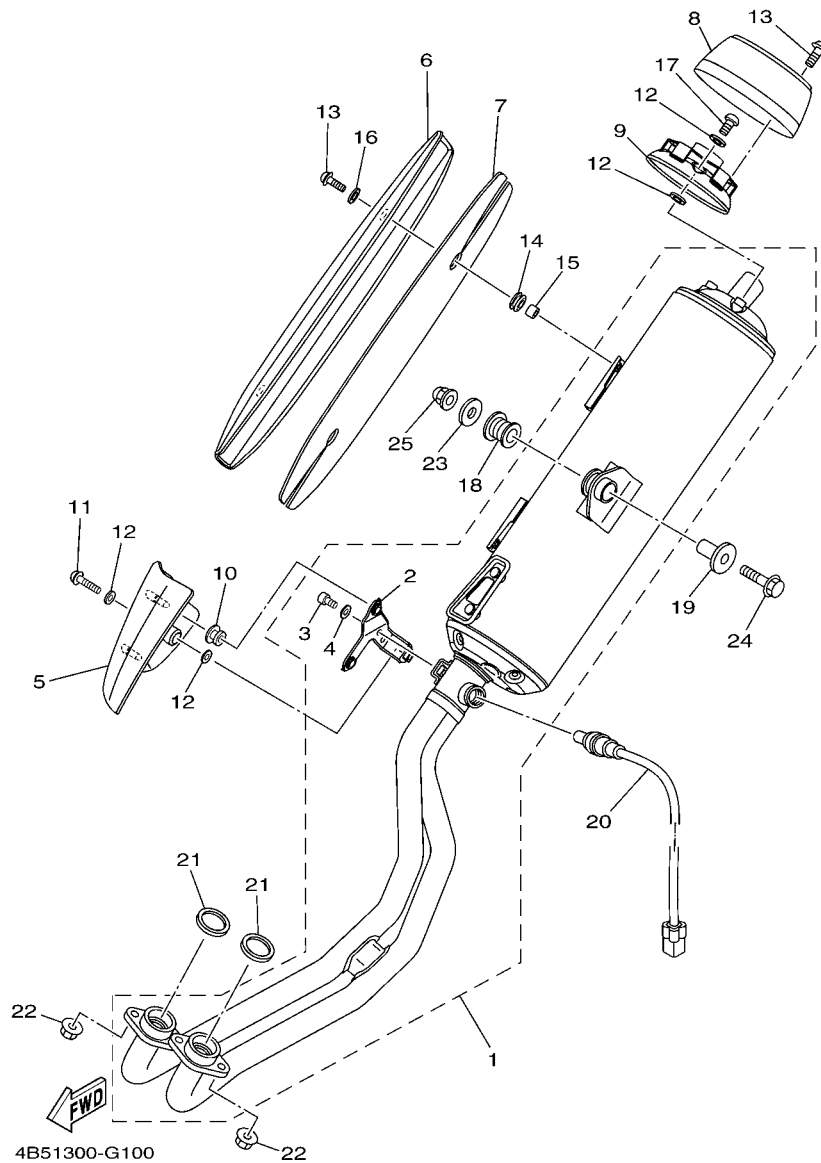

FIG. 10 EXHAUST

REF. NO.	PART NO.	DESCRIPTION	4B51	4B52	REMARKS
1	4B5-14711-00	MUFFLER 1	1	1	
2	4B5-1471M-00	.BRACKET, 1-3	1	1	
3	91380-06012	.BOLT	2	2	
4	92990-06200	.WASHER, PLAIN	2	2	
5	4B5-1465R-00	PLATE, PROTECTOR	1	1	
6	5VU-1465T-00	PLATE, PROTECTOR	1	1	
7	5VU-1465U-00	PLATE, PROTECTOR 3	1	1	
8	5RU-14799-00	CAP	1	1	
9	4B5-14629-00	STAY, PROTECTOR	1	1	
10	90480-10332	GROMMET	2	2	
11	90111-06020	BOLT,HEX. SOCKET BUTTON	1	1	
12	5GM-14766-00	WASHER, PROTECTOR	8	8	
13	90111-06015	BOLT,HEX. SOCKET BUTTON	7	7	
14	90480-12581	GROMMET	2	2	
15	90387-06023	COLLAR	2	2	
16	90201-062G3	WASHER, PLATE	2	2	
17	98980-06010	SCREW, BIND	3	3	
18	36Y-27424-01	DAMPER, FOOTREST 2	1	1	
19	90387-10046	COLLAR	1	1	
20	4B5-8592A-00	SENSOR, OXYGEN	1	1	
21	4BR-14613-00	GASKET, EXHAUST PIPE	2	2	
22	95602-08200	NUT, SELF-LOCKING	4	4	
23	90201-10043	WASHER, PLATE	1	1	
24	95812-10040	BOLT, FLANGE	1	1	
25	90176-10075	NUT, CROWN	1	1	

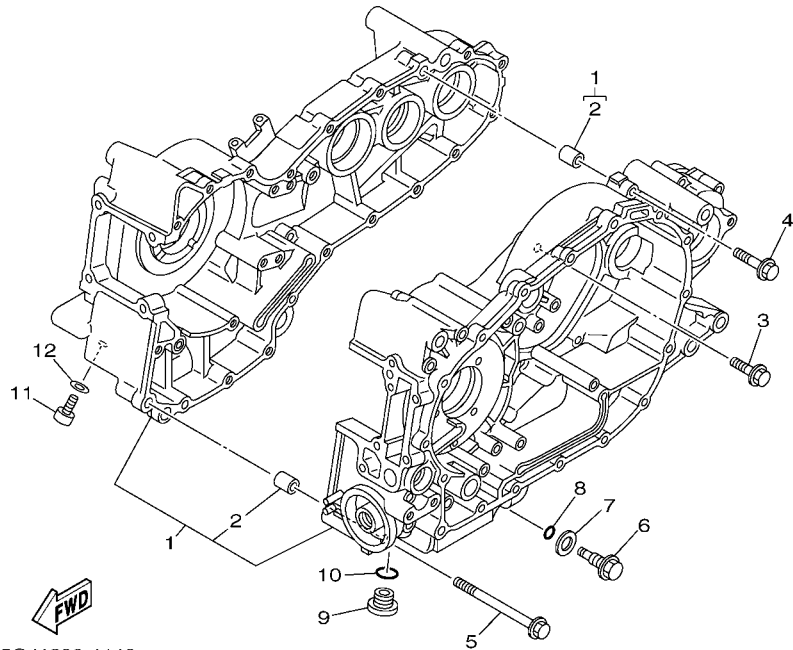
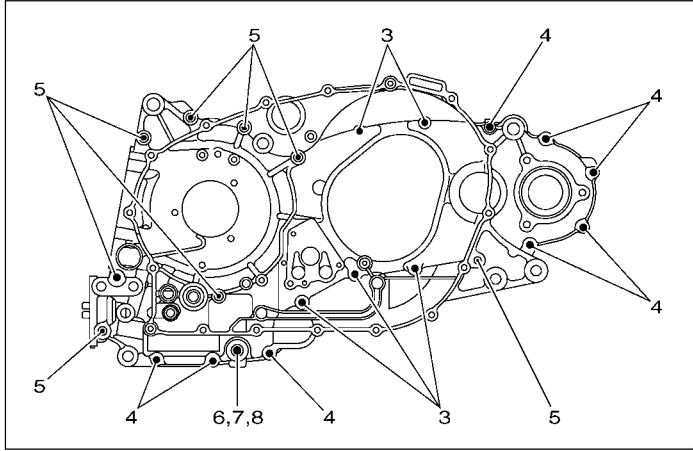

FIG. 11 CRANKCASE

REF. NO.	PART NO.	DESCRIPTION	4B51	4B52				REMARKS
			1	1				
1	4B5-15100-00	CRANKCASE ASSY	1	1				
2	99530-10114	.PIN, DOWEL	2	2				
3	95022-06035	BOLT, FLANGE	5	5				
4	95022-06050	BOLT, FLANGE	8	8				
5	95022-08110	BOLT, FLANGE	8	8				
6	15B-15481-00	BOLT 1	1	1				
7	214-11198-01	GASKET	1	1				
8	93210-48364	O-RING	1	1				
9	4H7-15189-00	PLUG	1	1				
10	93210-22382	O-RING	1	1				
11	90110-08077	BOLT, HEXAGON SOCKET HEAD	1	1				
12	90430-08119	GASKET	1	1				

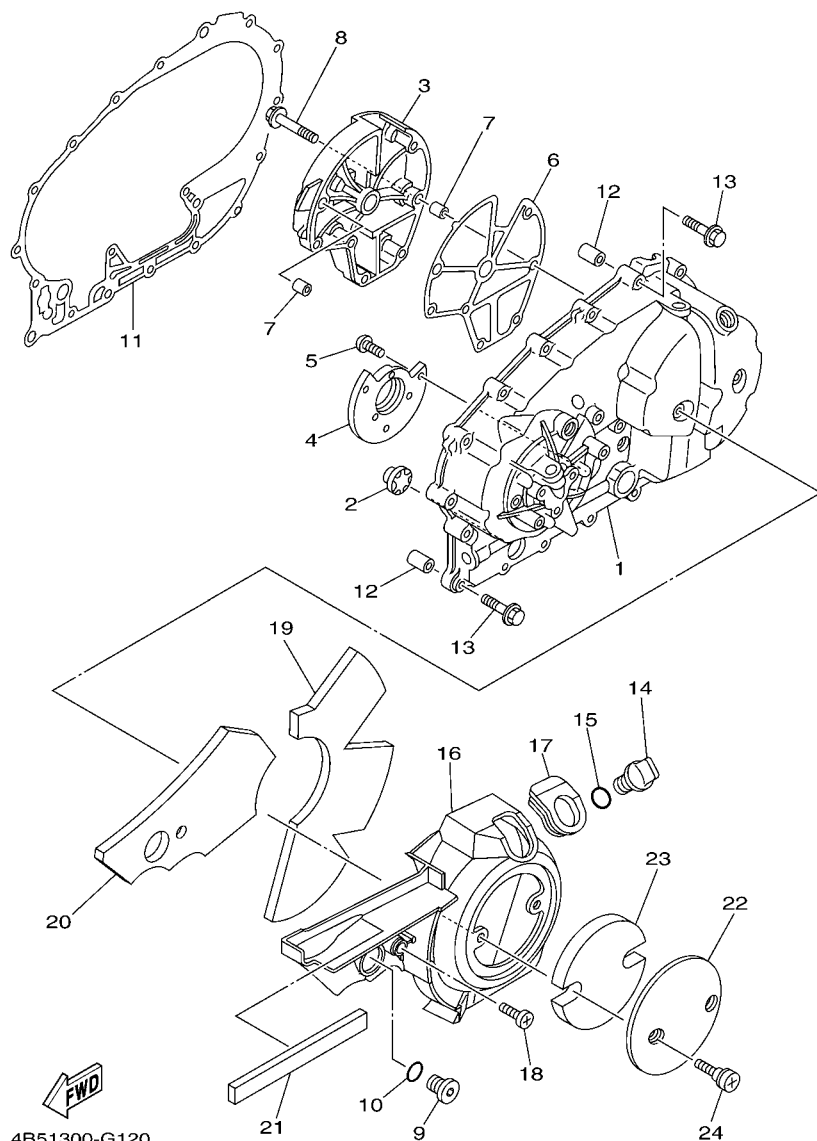
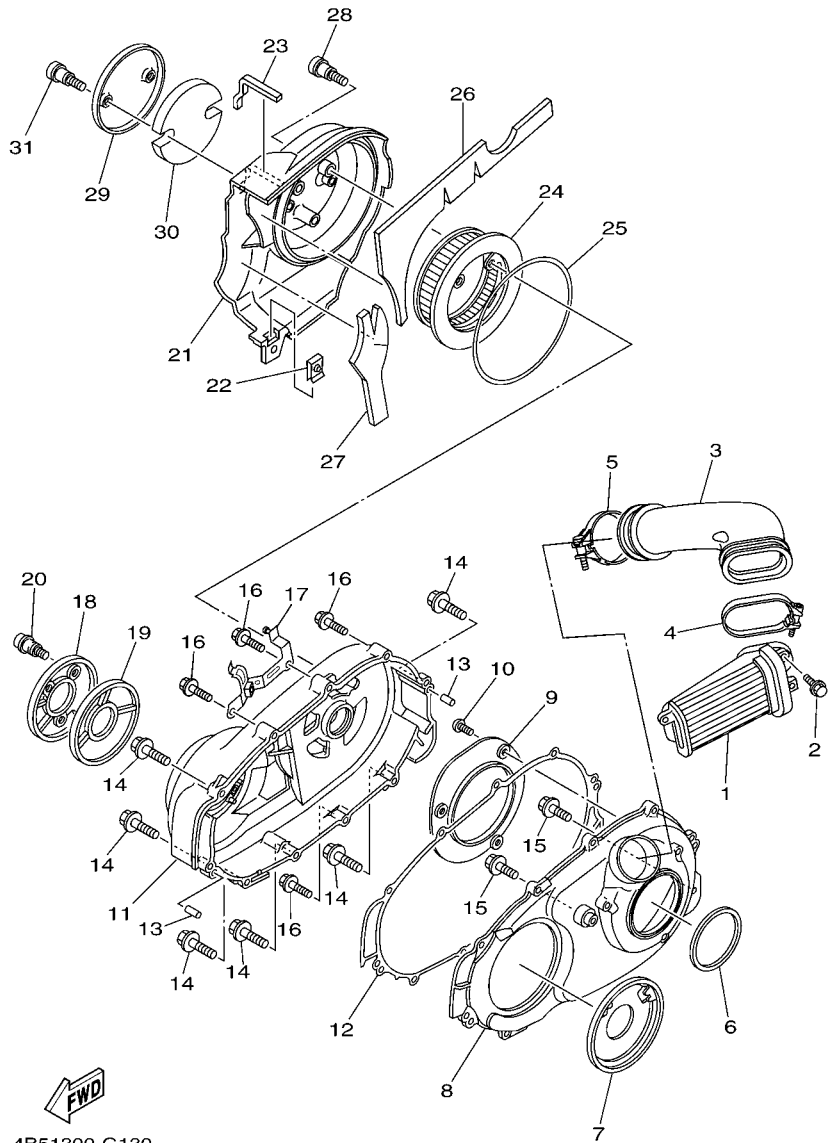

FIG. 12 CRANKCASE COVER 1

REF. NO.	PART NO.	DESCRIPTION	4B51	4B52	REMARKS
1	5GJ-15411-02	COVER, CRANKCASE 1	1	1	
2	2H7-15361-00	GAUGE, LEVEL	1	1	
3	5GJ-15414-00	COVER, AIR CLEANER	1	1	
4	5GJ-15417-00	COVER, CAP	1	1	
5	90149-06082	SCREW	3	3	
6	5GJ-15453-01	GASKET	1	1	
7	99530-10114	PIN, DOWEL	2	2	
8	95022-06035	BOLT, FLANGE	7	7	
9	36Y-15189-00	PLUG	1	1	
10	93210-16325	O-RING	1	1	
11	5GJ-15451-01	GASKET, CRANKCASE COVER 1	1	1	
12	99530-10114	PIN, DOWEL	2	2	
13	95022-06035	BOLT, FLANGE	19	19	
14	5GJ-15363-00	PLUG, OIL	1	1	
15	93210-19123	O-RING	1	1	
16	4B5-15415-00	COVER, GENERATOR	1	1	
17	5GJ-15486-00	GROMMET	1	1	
18	3KJ-15481-00	BOLT 1	1	1	
19	4B5-15316-00	DAMPER 1	1	1	
20	4B5-15335-00	DAMPER 3	1	1	
21	5GJ-15337-00	DAMPÉR 4	1	1	
22	5GJ-15499-10	PROTECTOR, COVER	1	1	
23	5GJ-15789-00	DAMPER	1	1	
24	3KJ-15481-00	BOLT 1	2	2	



4B51300-G130

FIG. 13 CRANKCASE COVER 2

REF. NO.	PART NO.	DESCRIPTION	4B51	4B52			REMARKS
1	4B5-15407-00	ELEMENT 1	1	1			
2	95822-06020	BOLT, FLANGE	2	2			
3	4B5-15473-00	DUCT, AIR	1	1			
4	90450-01001	HOSE CLAMP ASSY	1	1			
5	90450-72005	HOSE CLAMP ASSY	1	1			
6	5GJ-15474-00	SEAL, AIR DUCT	1	1			
7	15B-15191-00	PLATE	1	1			
8	5GJ-15431-00	COVER, CRANKCASE 3	1	1			
9	5GJ-15113-00	PLATE	1	1			
10	92012-06014	BOLT, BUTTON HEAD	3	3			
11	5GJ-15421-01	COVER, CRANKCASE 2	1	1			
12	5GJ-15461-01	GASKET, CRANKCASE COVER 2	1	1			
13	99480-08020	PIN	2	2			
14	95022-08040	BOLT, FLANGE	6	6			
15	95022-08025	BOLT, FLANGE	2	2			
16	95022-06035	BOLT, FLANGE	4	4			
17	4B5-26279-00	GUIDE, CABLE	1	1			
18	4B5-15492-00	COVER	1	1			
19	5GJ-1542A-00	DAMPER 1	1	1			
20	3KJ-15481-00	BOLT 1	3	3			
21	4B5-15423-00	COVER 2	1	1			
22	90183-05042	NUT, SPRING	1	1			
23	3CV-28378-00	PAD	1	1			
24	5GJ-15408-00	ELEMENT 2	1	1			
25	48U-14452-00	SEAL	1	1			
26	4B5-15326-00	DAMPER 2	1	1			
27	5GJ-1542B-00	DAMPER 2	1	1			

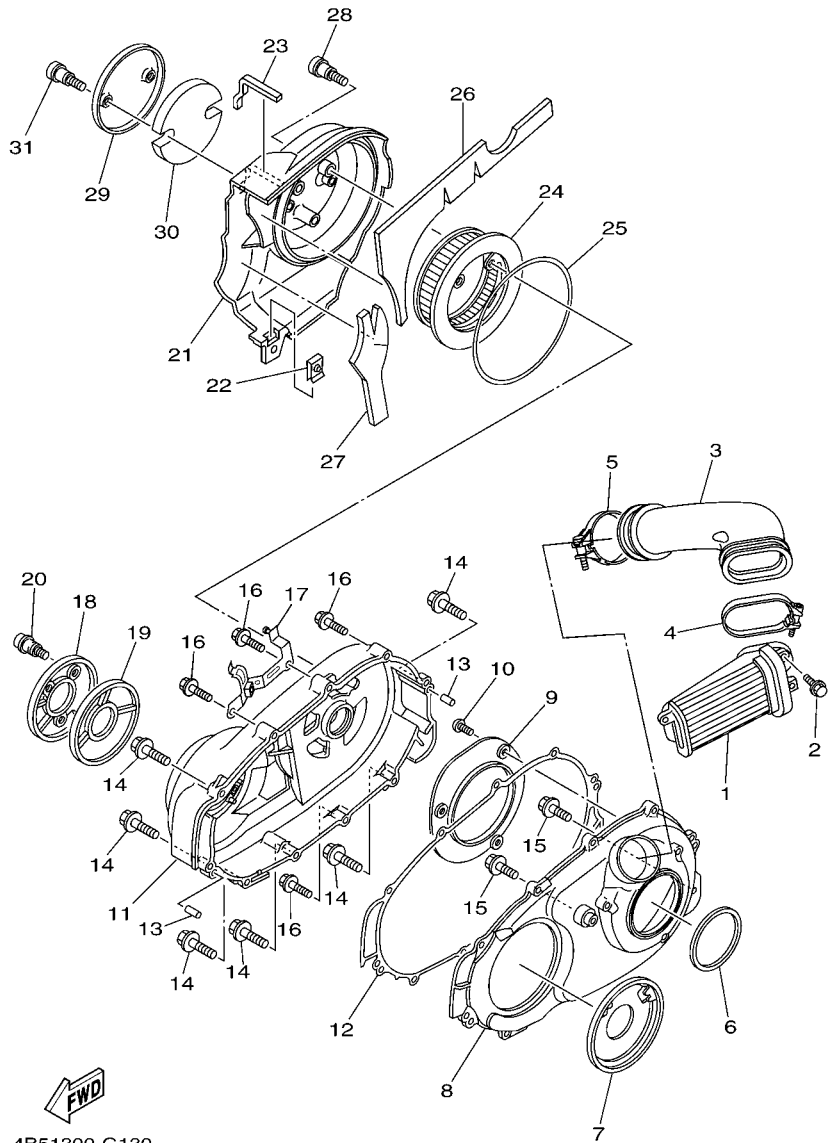

4B51300-G130

FIG. 13 CRANKCASE COVER 2

REF. NO.	PART NO.	DESCRIPTION	4B51	4B52			REMARKS
28	3KJ-15481-00	BOLT 1	3	3			
29	5GJ-15499-10	PROTECTOR, COVER	1	1			
30	5GJ-15789-00	DAMPER	1	1			
31	3KJ-15481-00	BOLT 1	2	2			

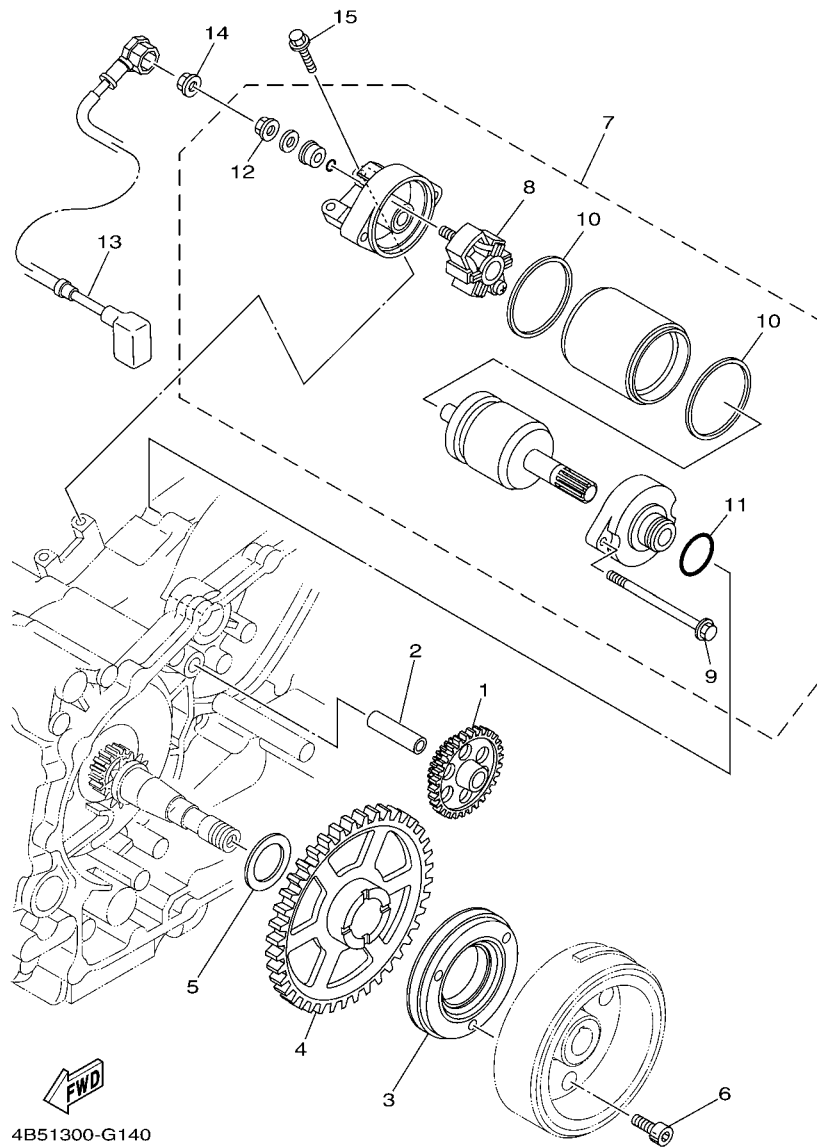
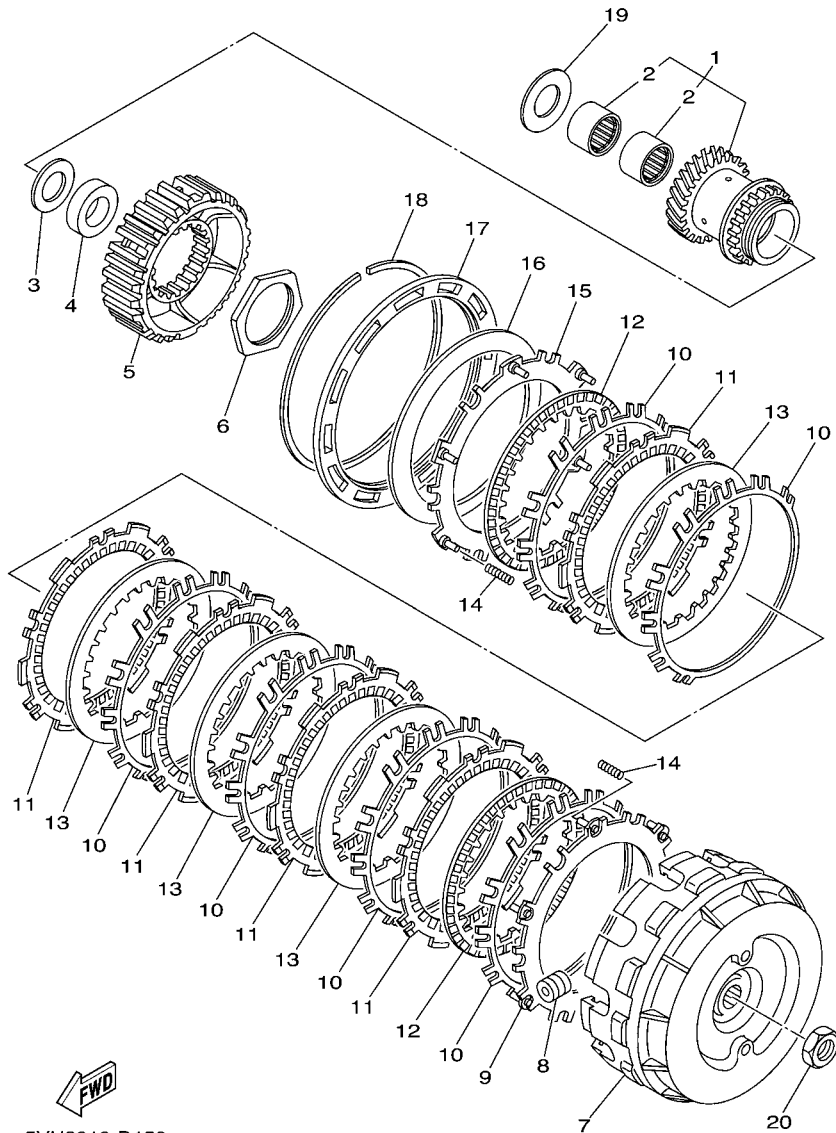

FIG. 14 STARTER

REF. NO.	PART NO.	DESCRIPTION	4B51	4B52	REMARKS
1	5GJ-15512-00	GEAR, IDLER 1	1	1	
2	36Y-15521-01	SHAFT 1	1	1	
3	4NK-15590-00	STARTER ONE-WAY ASSY	1	1	
4	5GJ-15517-00	GEAR, IDLER 2	1	1	
5	90201-25290	WASHER, PLATE	1	1	
6	90110-08080	BOLT, HEXAGON SOCKET HEAD	3	3	
7	4B5-81890-00	MOTOR ASSY	1	1	
8	4B5-81840-00	.BRUSH HOLDER ASSY	1	1	
9	4B5-81826-00	.BOLT	2	2	
10	4B5-81844-00	.GASKET	2	2	
11	1FK-81847-00	.O-RING	1	1	
12	4XV-8182A-00	.NUT	1	1	
13	4B5-81815-00	CORD, STARTER MOTOR	1	1	
14	4XV-8182A-00	NUT	1	1	
15	95812-06025	BOLT, FLANGE	2	2	



5VU3010-D150

FIG. 15 CLUTCH

REF. NO.	PART NO.	DESCRIPTION	4B51	4B52	REMARKS
1	5VU-16110-00	PRIMARY DRIVE GEAR ASSY	1	1	
2	93317-32493	.BEARING	2	2	
3	90201-244A9	WASHER, PLATE (2.05T)	1	1	
4	90387-20018	COLLAR	1	1	
5	5VU-16371-00	BOSS, CLUTCH	1	1	
6	90170-48003	NUT	1	1	
7	5GJ-16510-10	CLUTCH HOUSING COMP.	1	1	
8	5GJ-16540-00	ROLLER WEIGHT ASSY	12	12	
9	5GJ-16520-00	PLATE, THRUST WEIGHT	1	1	
10	5GJ-16533-00	SPRING, CLUTCH	6	6	
11	5GJ-16321-10	PLATE, FRICTION	5	5	
12	5GJ-16325-10	PLATE, CLUTCH 2	2	2	
13	5GJ-16324-00	PLATE, CLUTCH 1	4	4	
14	4B5-16539-00	SPRING	6	6	
15	5GJ-16550-00	PRESSURE PLATE ASSY	1	1	
16	5GJ-16334-00	SPRING, CLUTCH 2	1	1	
17	5GJ-16537-00	PLATE, SPRING STOPPER	1	1	UR
	5GJ-16537-10	PLATE, SPRING STOPPER	1	1	UR
	5GJ-16537-20	PLATE, SPRING STOPPER	1	1	UR
	5GJ-16537-30	PLATE, SPRING STOPPER	1	1	UR
18	5GJ-16529-00	CLIP	1	1	
19	90201-24017	WASHER, PLATE	1	1	
20	90170-16326	NUT	1	1	

FIG. 17 TRANSMISSION

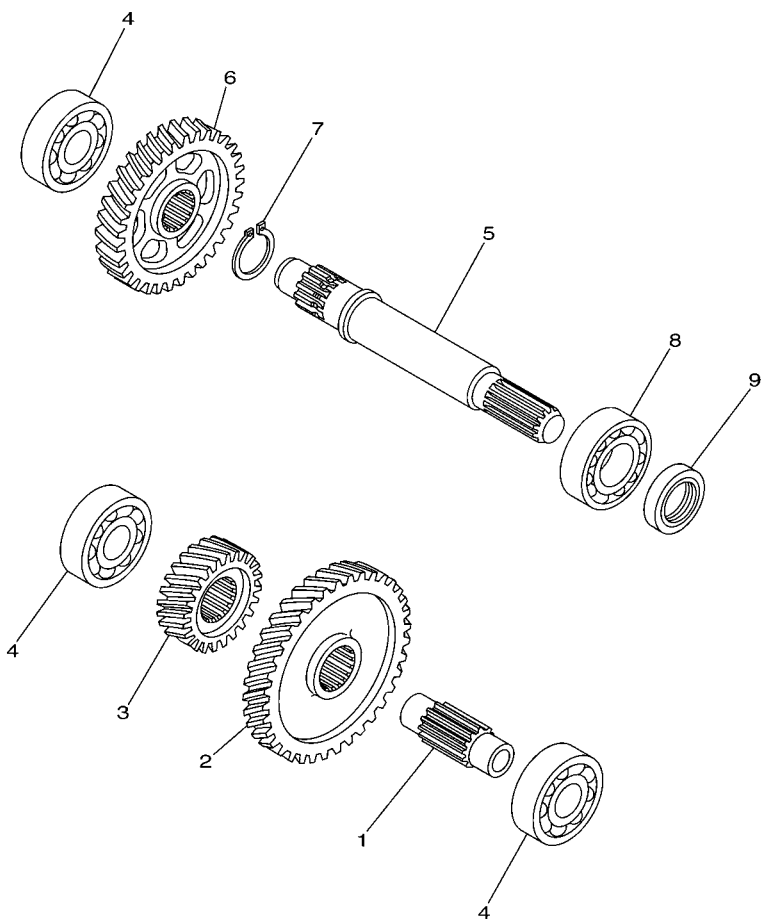

REF. NO.	PART NO.	DESCRIPTION	4B51	4B52				REMARKS
1	5VU-17411-00	AXLE, MAIN	1	1				
2	5VU-16151-00	GEAR, PRIMARY DRIVEN (52T)	1	1				
3	5VU-17111-00	GEAR, 1ST PINION (22T)	1	1				
4	93306-30427	BEARING	3	3				
5	5GJ-17421-00	AXLE, DRIVE	1	1				
6	5GJ-17211-00	GEAR, 1ST WHEEL (36T)	1	1				
7	99009-25400	CIRCLIP	1	1				
8	93306-205A8	BEARING	1	1				
9	93102-25064	OIL SEAL	1	1				

5VU3010-D170

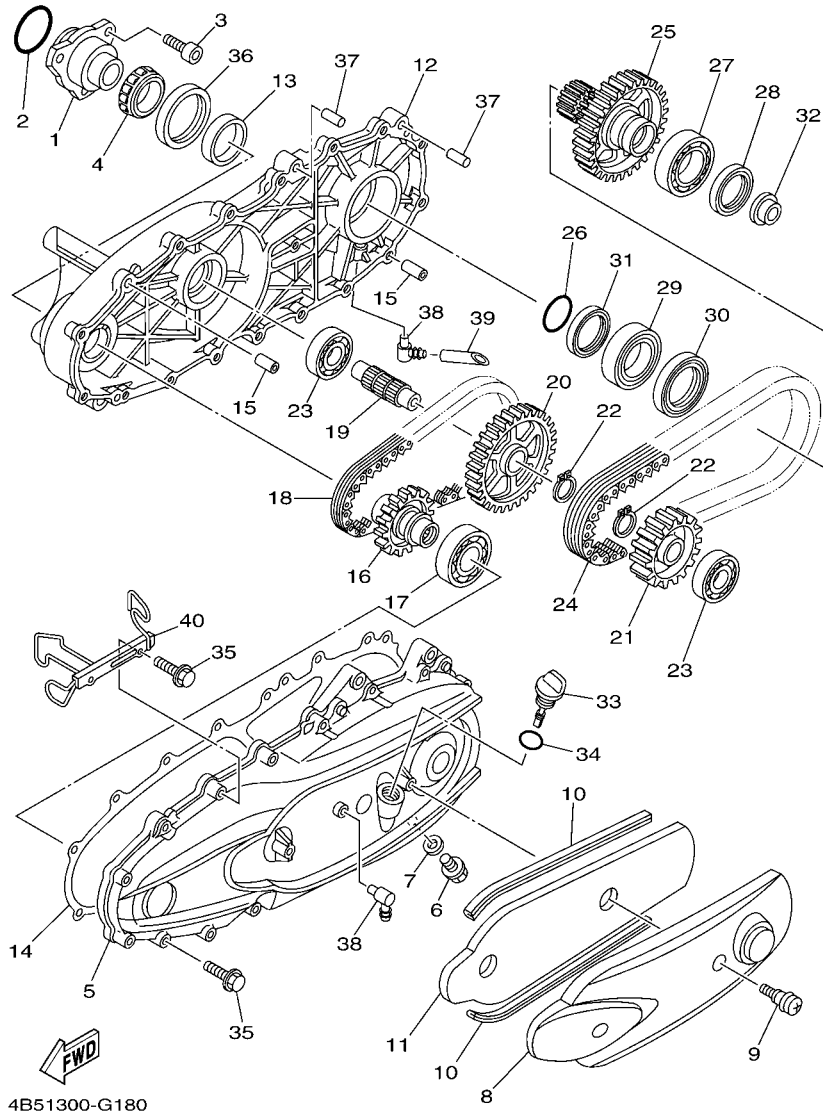

4B51300-G180

FIG. 18 SUB TRANSMISSION

REF. NO.	PART NO.	DESCRIPTION	4B51	4B52	REMARKS
1	15B-17524-00	HOLDER	1	1	
2	93210-50553	O-RING	1	1	
3	91312-08020	BOLT	3	3	
4	93332-00086	BEARING	1	1	
5	5GJ-17541-10	CASE, TRANSFER 1	1	1	
6	90340-12006	PLUG, STRAIGHT SCREW	1	1	
7	812-11198-00	GASKET	1	1	
8	5GJ-15418-00	COVER, CHAIN CASE	1	1	
9	3KJ-15481-00	BOLT 1	2	2	
10	5GJ-15335-00	DAMPER 3	2	2	
11	5VU-15338-00	DAMPER 5	1	1	
12	5GJ-17542-10	CASE, TRANSFER 2	1	1	
13	5GJ-17554-00	RETAINER, BEARING	1	1	
14	5GJ-17818-02	GASKET	1	1	
15	99530-10114	PIN, DOWEL	2	2	
16	5GJ-17451-00	SPROCKET, DRIVE (25T)	1	1	
17	93306-20637	BEARING	1	1	
18	5GJ-16139-00	CHAIN, PRIMARY	1	1	
19	5GJ-17523-00	SHAFT	1	1	
20	5GJ-17452-00	SPROCKET, DRIVE (41T)	1	1	
21	5GJ-17459-00	SPROCKET, DRIVE (29T)	1	1	
22	99009-25400	CIRCLIP	2	2	
23	93306-30427	BEARING	2	2	
24	5GJ-11456-00	CHAIN, PRIMARY	1	1	
25	5GJ-17469-00	SPROCKET, DRIVE (40T)	1	1	
26	93210-34504	O-RING	1	1	
27	93306-00807	BEARING	1	1	

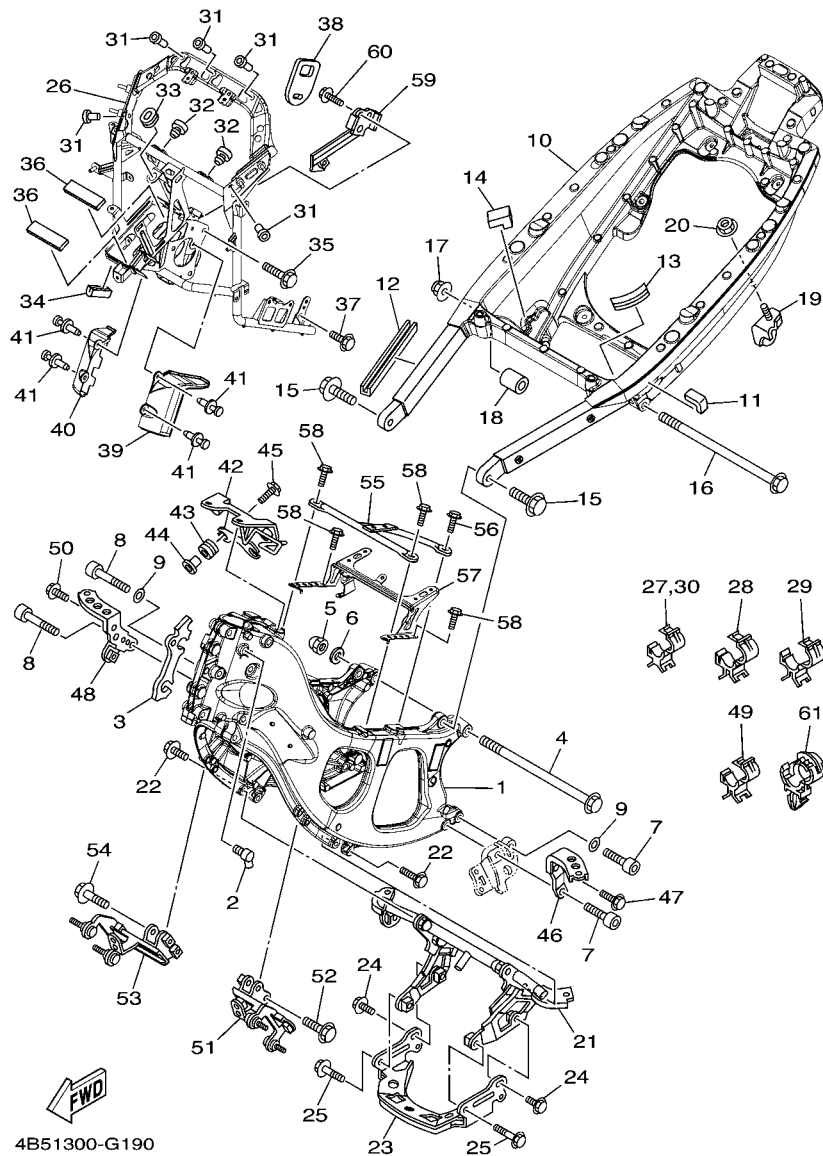

FIG. 19 FRAME

REF. NO.	PART NO.	DESCRIPTION	4B51	4B52	REMARKS
1	4B5-21110-00	FRAME COMP.	1	1	
2	5VX-21279-10	PLUG, BLIND	1	1	
3	4B5-2113B-00	DAMPER	1	1	
4	90105-12787	BOLT, FLANGE	1	1	
5	90176-12002	NUT, CROWN	1	1	
6	90201-12043	WASHER, PLATE	1	1	
7	90110-10021	BOLT, HEXAGON SOCKET HEAD	2	2	
8	90110-10022	BOLT, HEXAGON SOCKET HEAD	2	2	
9	90201-10037	WASHER, PLATE	2	2	
10	4B5-21190-00	REAR FRAME COMP.	1	1	
11	4D9-2174X-00	DAMPER	1	1	
12	4B5-2171H-00	GUIDE	1	1	
13	31A-24188-01	MOLD, FUEL TANK	1	1	
14	4B5-2112C-00	DAMPER 2	1	1	
15	90105-12058	BOLT, FLANGE	2	2	
16	90105-12052	BOLT, FLANGE	1	1	
17	95602-12200	NUT, SELF-LOCKING	1	1	
18	4B5-21116-00	COLLAR	1	1	
19	4B5-21445-00	STAY, MUFFLER 1	1	1	
20	95602-10200	NUT, U FLANGE	1	1	
21	4B5-2142K-00	BRACKET, RADIATOR	1	1	
22	95812-08030	BOLT, FLANGE	4	4	
23	4B5-2117G-00	PROTECTOR	1	1	
24	95802-06010	BOLT, FLANGE	2	2	
25	95802-06025	BOLT, FLANGE	2	2	
26	4B5-28356-00	STAY 1	1	1	
27	90464-10190	CLAMP	1	1	

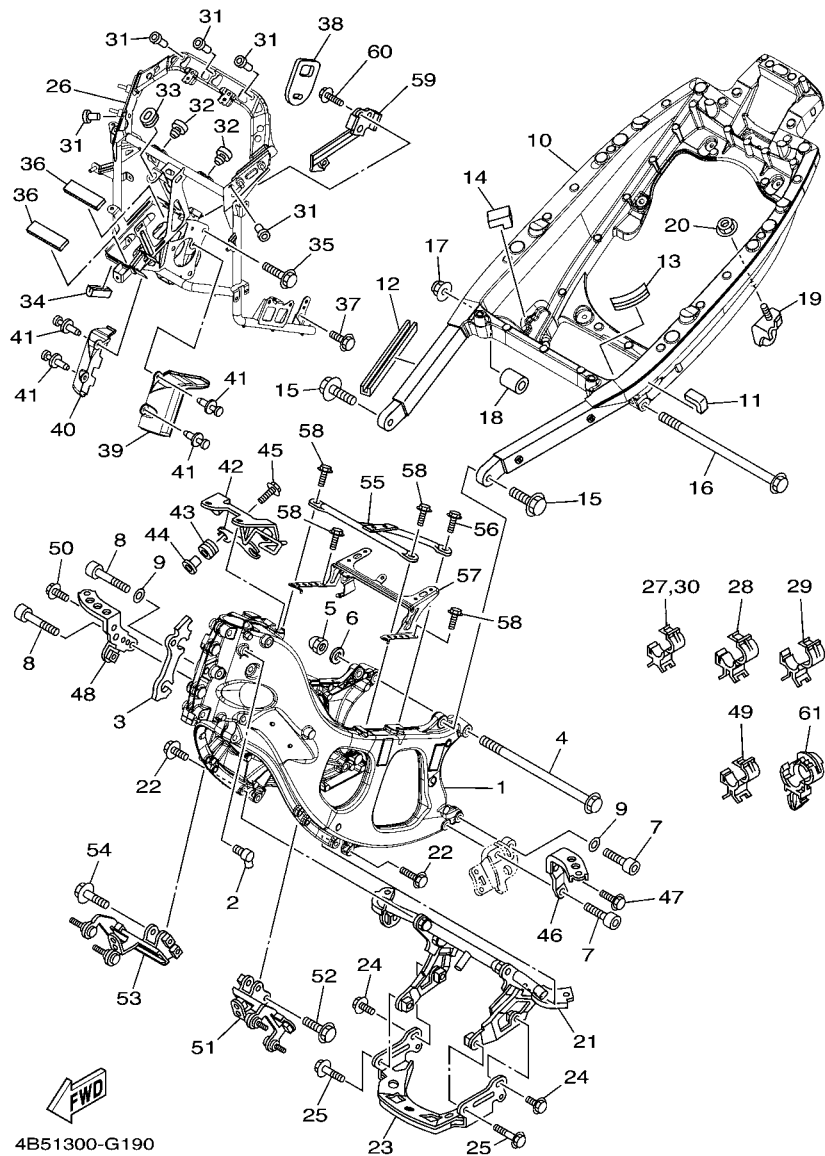

FIG. 19 FRAME

REF. NO.	PART NO.	DESCRIPTION	4B51	4B52	REMARKS
28	90464-25217	CLAMP	4	4	
29	90464-30252	CLAMP	4	4	
30	90464-10190	CLAMP	1	1	
31	90179-05523	NUT	5	5	
32	22W-24741-00	PAD, SEAT	2	2	
33	90480-01558	GROMMET	1	1	
34	3VD-24188-00	MOLD, FUEL TANK	1	1	
35	95822-10045	BOLT, FLANGE	2	2	
36	4B5-2317J-00	DAMPER 1	2	2	
37	95822-08020	BOLT, FLANGE	2	2	
38	4B5-2139W-00	COVER	1	1	
39	4B5-2117F-00	COVER	1	1	
40	4B5-2117M-00	COVER 2	1	1	
41	90269-07077	RIVET	4	4	
42	4B5-21147-00	BRACKET, AIR CLEANER 1	1	1	
43	90480-13003	GROMMET	2	2	
44	90560-06201	SPACER	2	2	
45	95822-06016	BOLT, FLANGE	2	2	
46	4B5-2141A-00	BRACKET 1	1	1	
47	95822-08016	BOLT, FLANGE	1	1	
48	4B5-2141E-00	BRACKET 2	1	1	
49	90464-20191	CLAMP	1	1	
50	95822-08016	BOLT, FLANGE	1	1	
51	4B5-2144H-00	BRACKET, FOOTREST 3	1	1	
52	95812-08030	BOLT, FLANGE	2	2	
53	4B5-2145H-00	BRACKET, FOOTREST 4	1	1	
54	95812-08030	BOLT, FLANGE	2	2	

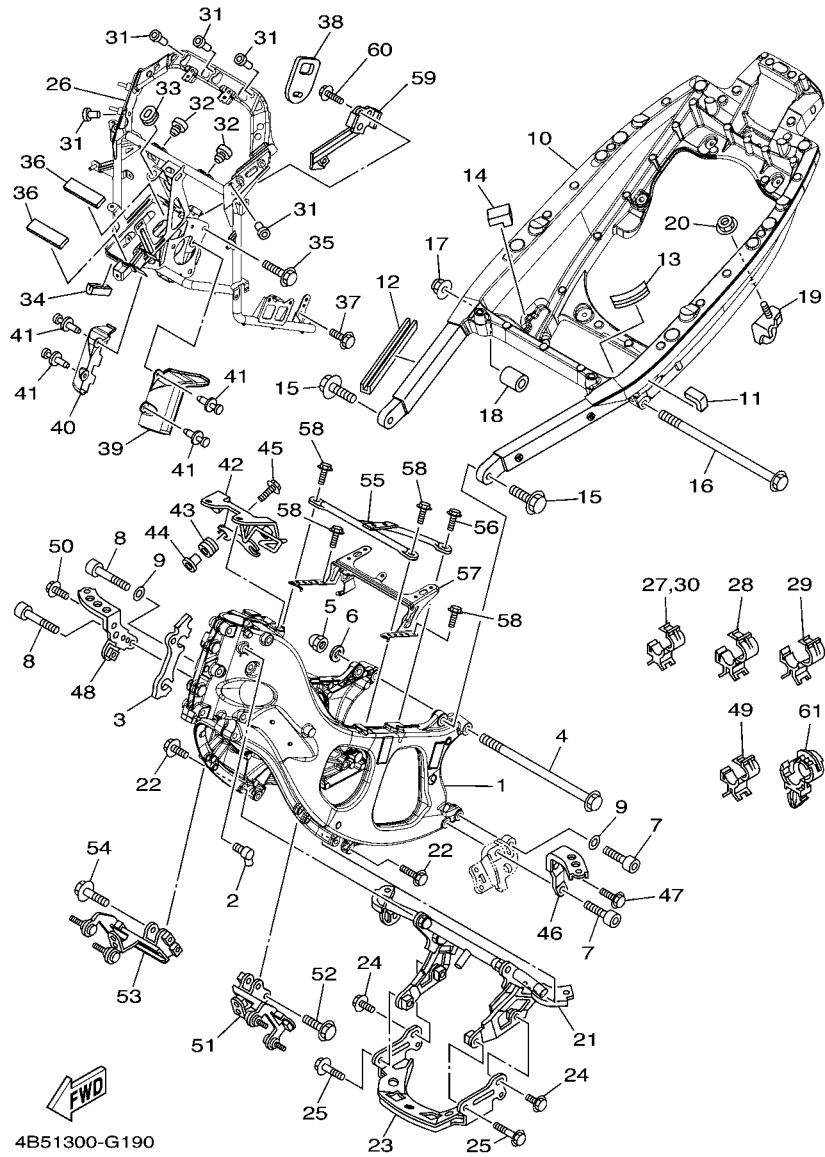
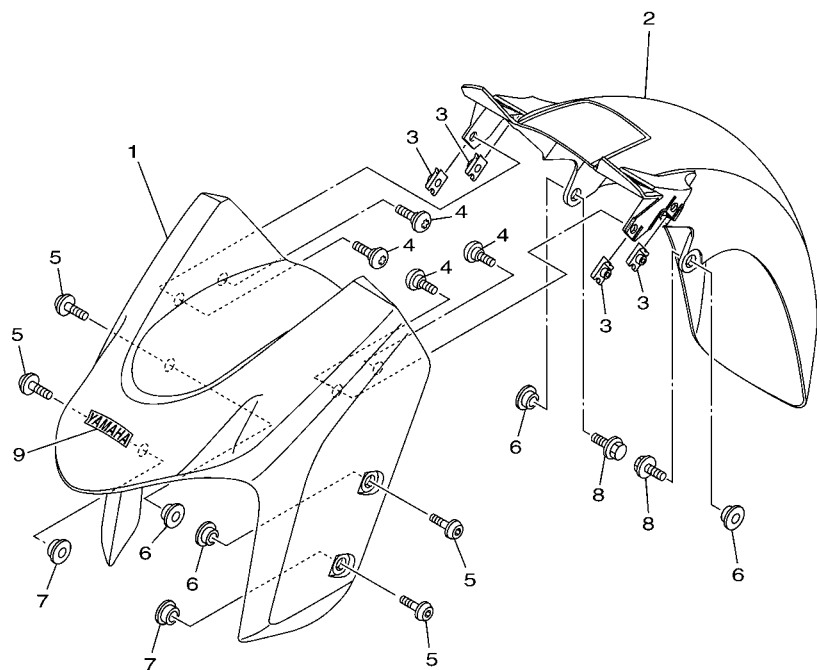

FIG. 19 FRAME

REF. NO.	PART NO.	DESCRIPTION	4B51	4B52				REMARKS
			1	1				
55	4B5-2119A-00	PIPE, CROSS 6	1	1				
56	90119-06186	BOLT, WITH WASHER	1	1				
57	4B5-21345-00	BRACKET, TANK FITTING	1	1				
58	90119-06186	BOLT, WITH WASHER	4	4				
59	4B5-2117A-00	STAY	1	1				
60	95822-06012	BOLT, FLANGE	2	2				
61	90464-12183	CLAMP	1	1				

FIG. 20 FENDER



4B51300-G200

REF. NO.	PART NO.	DESCRIPTION	4B51	4B52	REMARKS
1	4B5-21511-00-P0	FENDER, FRONT	1	1	UR FOR MNM1
	4B5-21511-00-P1	FENDER, FRONT	1	1	UR FOR DPBMX
	4B5-21511-00-P2	FENDER, FRONT	1		UR FOR S3
	4B5-21511-00-P3	FENDER, FRONT	1		UR FOR SMX
2	4B5-21556-00	FENDER, FRONT 2	1	1	
3	90183-060A6	NUT, SPRING	4	4	
4	90149-06117	SCREW	4	4	
5	90111-06097	BOLT,HEX. SOCKET BUTTON	4	4	
6	90387-06153	COLLAR	4	4	
7	90387-08079	COLLAR	2	2	
8	95802-06016	BOLT, FLANGE	2	2	
9	4B5-2153E-00	EMBLEM, YAMAHA	1	1	UR FOR MNM1
	3WF-2153E-70	EMBLEM, YAMAHA	1	1	UR FOR DPBMX,SMX
	3WF-2153E-40	EMBLEM, YAMAHA	1		UR FOR S3

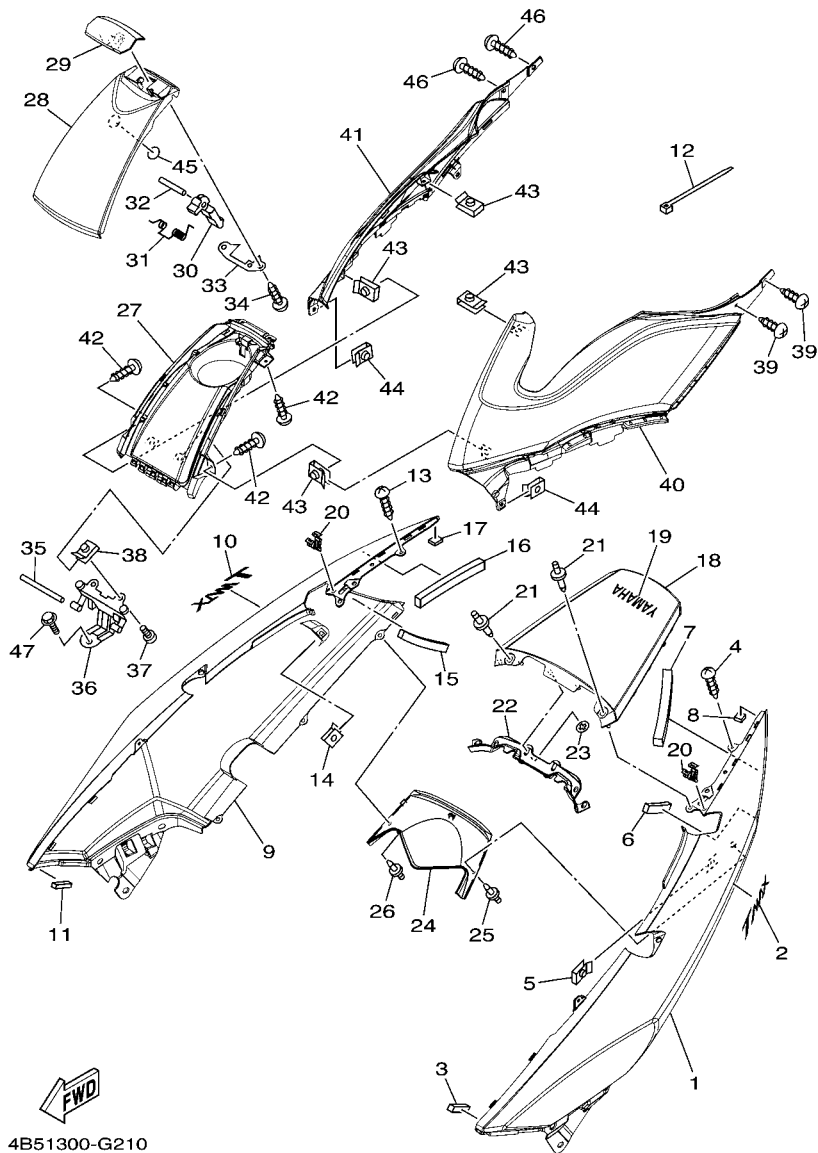

FIG. 21 SIDE COVER

REF. NO.	PART NO.	DESCRIPTION	4B51	4B52	REMARKS
1	4B5-21711-00-P0	COVER, SIDE 1	1	1	UR FOR MNM1
	4B5-21711-00-P1	COVER, SIDE 1	1	1	UR FOR DPBMX
	4B5-21711-00-P2	COVER, SIDE 1	1		UR FOR S3
	4B5-21711-00-P3	COVER, SIDE 1	1		UR FOR SMX
2	5GJ-2173B-20	EMBLEM 3D	1	1	
3	4B5-21717-00	DAMPER	1	1	
4	97702-50016	SCREW, TAPPING	2	2	
5	90183-05042	NUT, SPRING	1	1	
6	4B5-2174X-00	DAMPER	1	1	
7	4B5-2174Y-00	DAMPER	1	1	
8	4B5-21747-00	DAMPER	1	1	
9	4B5-21721-00-P0	COVER, SIDE 2	1	1	UR FOR MNM1
	4B5-21721-00-P1	COVER, SIDE 2	1	1	UR FOR DPBMX
	4B5-21721-00-P2	COVER, SIDE 2	1		UR FOR S3
	4B5-21721-00-P3	COVER, SIDE 2	1		UR FOR SMX
10	5GJ-2173B-20	EMBLEM 3D	1	1	
11	4B5-21717-00	DAMPER	1	1	
12	5Y9-12491-00	CLAMP 1	1	1	
13	97702-50016	SCREW, TAPPING	2	2	
14	90183-05042	NUT, SPRING	1	1	
15	4B5-2174X-00	DAMPER	1	1	
16	4B5-2174Y-00	DAMPER	1	1	
17	4B5-21747-00	DAMPER	1	1	
18	4B5-2171A-00-P0	COVER, TOP	1	1	UR FOR MNM1
	4B5-2171A-00-P1	COVER, TOP	1	1	UR FOR DPBMX
	4B5-2171A-00-P2	COVER, TOP	1		UR FOR S3
	4B5-2171A-00-P3	COVER, TOP	1		UR FOR SMX

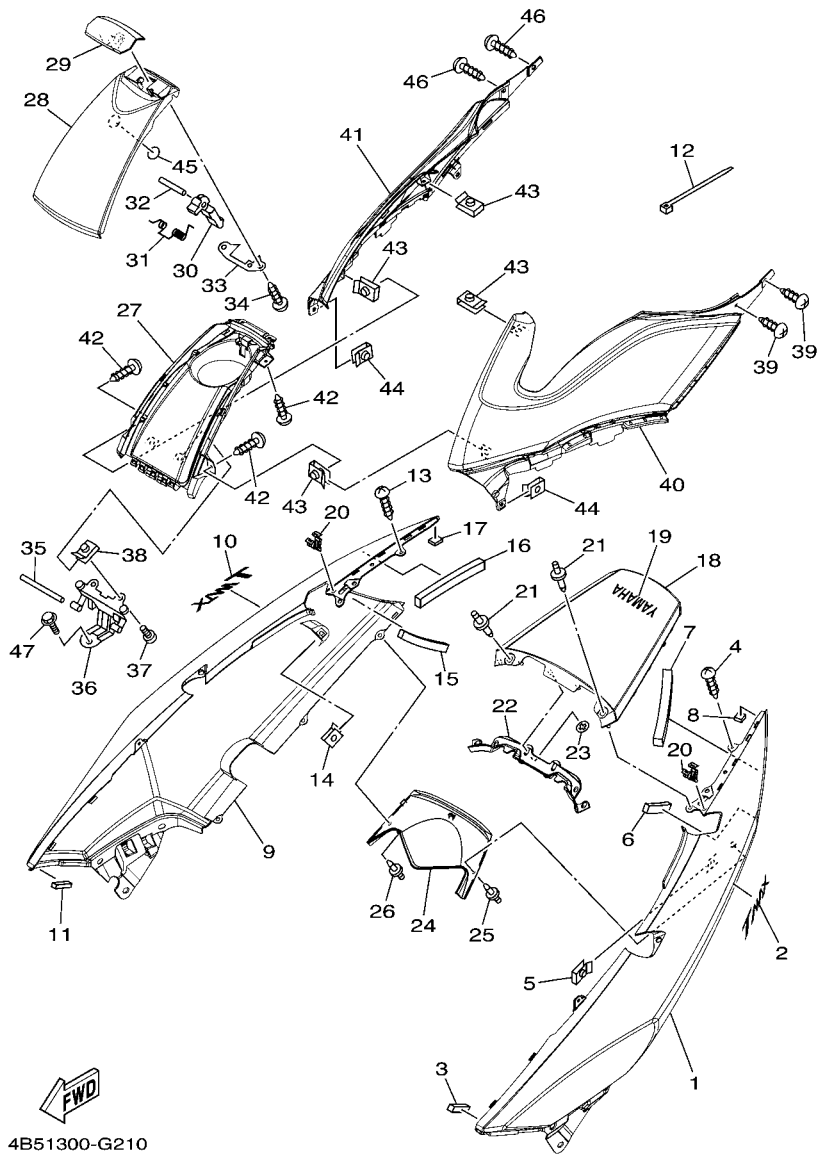

FIG. 21 SIDE COVER

REF. NO.	PART NO.	DESCRIPTION	4B51	4B52	REMARKS
19	99246-00080	EMBLEM, YAMAHA	1	1	UR FOR MNM1
	99247-00080	EMBLEM, YAMAHA	1	1	UR FOR DPBMX,SMX
	99244-00080	EMBLEM, YAMAHA	1		UR FOR S3
20	90468-040A0	CLIP	2	2	
21	90269-06008	RIVET	2	2	
22	4B5-2175N-00	COVER, FLANGE	1	1	
23	90183-05M02	NUT, SPRING	6	6	
24	4B5-2177B-00	LID, COVER	1	1	
25	90269-06001	RIVET	1	1	
26	90269-06001	RIVET	1	1	
27	4B5-2473F-00	COVER, SEAT COMP.	1	1	
28	4B5-2473T-00	LID 1	1	1	
29	4B5-2477F-00	LEVER, SEAT	1	1	
30	5GJ-24754-00	HOOK, SEAT	1	1	
31	4HC-24758-00	SPRING	1	1	
32	93603-50195	PIN, DOWEL	1	1	
33	4B5-24217-00	COVER	1	1	
34	97702-40010	SCREW, TAPPING	2	2	
35	5GJ-24774-00	PIN	1	1	
36	4B5-24762-00	REINFORCEMENT	1	1	
37	98902-05010	SCREW, BIND	2	2	
38	90183-050A7	NUT, SPRING	2	2	
39	97702-50016	SCREW, TAPPING	2	2	
40	4B5-24129-00	COVER, SIDE 1	1	1	
41	4B5-24139-00	COVER, SIDE 2	1	1	
42	97702-40010	SCREW, TAPPING	4	4	
43	90183-040A0	NUT, SPRING	4	4	

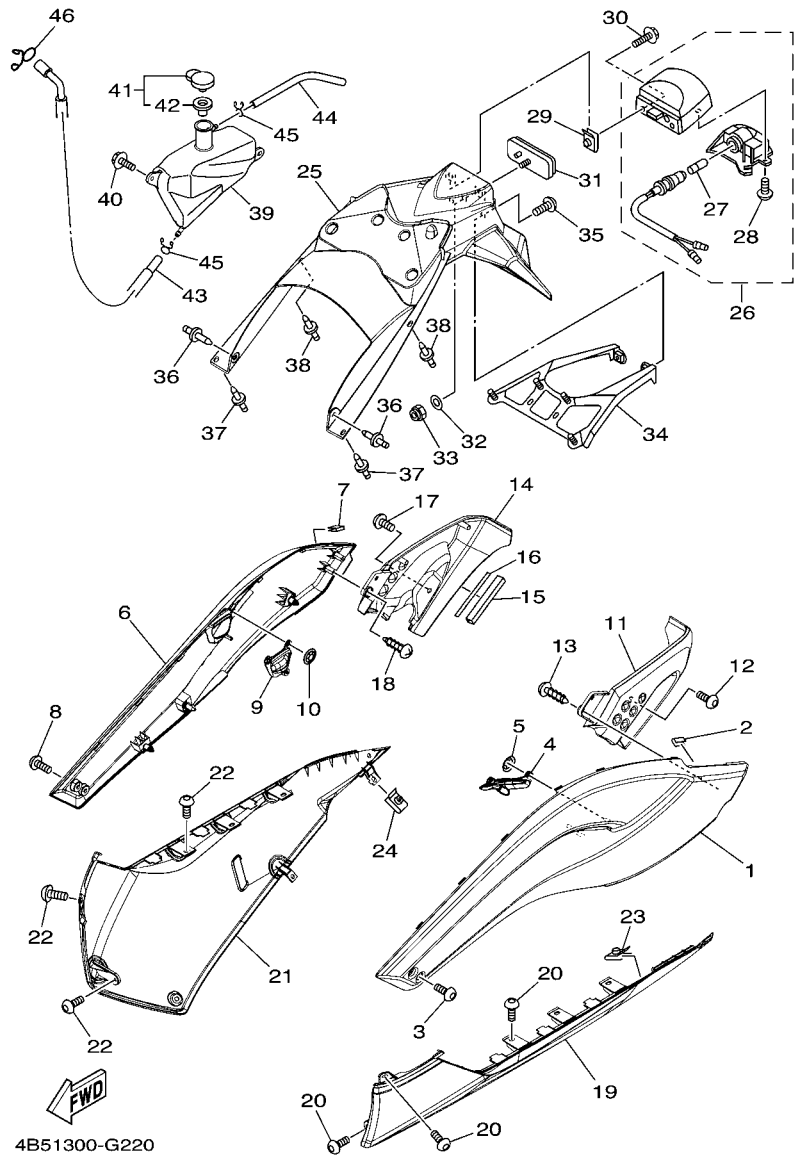

FIG. 22 SIDE COVER 2

REF. NO.	PART NO.	DESCRIPTION	4B51	4B52	REMARKS
1	4B5-21731-00-P0	COVER, SIDE 3	1	1	MBNM1(MNM1,DPBMX)
	4B5-21731-00-P1	COVER, SIDE 3	1		MNM1(S3,SMX)
2	4B5-21732-00	SEAL 1	1	1	
3	92014-06014	BOLT, BUTTON HEAD	2	2	
4	4B5-27475-00	CAP 1	1	1	
5	90183-05M02	NUT, SPRING	3	3	
6	4B5-21741-00-P0	COVER, SIDE 4	1	1	MBNM1(MNM1,DPBMX)
	4B5-21741-00-P1	COVER, SIDE 4	1		MNM1(S3,SMX)
7	4B5-21732-00	SEAL 1	1	1	
8	92014-06014	BOLT, BUTTON HEAD	2	2	
9	4B5-27476-00	CAP 2	1	1	
10	90183-05M02	NUT, SPRING	3	3	
11	4B5-27413-00	COVER, FOOTREST	1	1	
12	90110-06200	BOLT, HEXAGON SOCKET HEAD	1	1	
13	97702-50016	SCREW, TAPPING	2	2	
14	4B5-27423-00	COVER, FOOTREST	1	1	
15	5KE-28345-10	MOLE 1	1	1	
16	4B5-21669-00	SEAL	1	1	
17	90110-06200	BOLT, HEXAGON SOCKET HEAD	1	1	
18	97702-50016	SCREW, TAPPING	2	2	
19	4B5-2171L-00-P0	MOLE, SIDE COVER 1	1	1	MNM1
	4B5-2171L-00-P1	MOLE, SIDE COVER 1	1	1	SMX(DPBMX,SMX)
	4B5-2171L-00-P2	MOLE, SIDE COVER 1	1		S3
20	90167-05076	SCREW, TAPPING	6	6	
21	4B5-2171M-00-P0	MOLE, SIDE COVER 2	1	1	MNM1
	4B5-2171M-00-P1	MOLE, SIDE COVER 2	1	1	SMX(DPBMX,SMX)
	4B5-2171M-00-P2	MOLE, SIDE COVER 2	1		S3

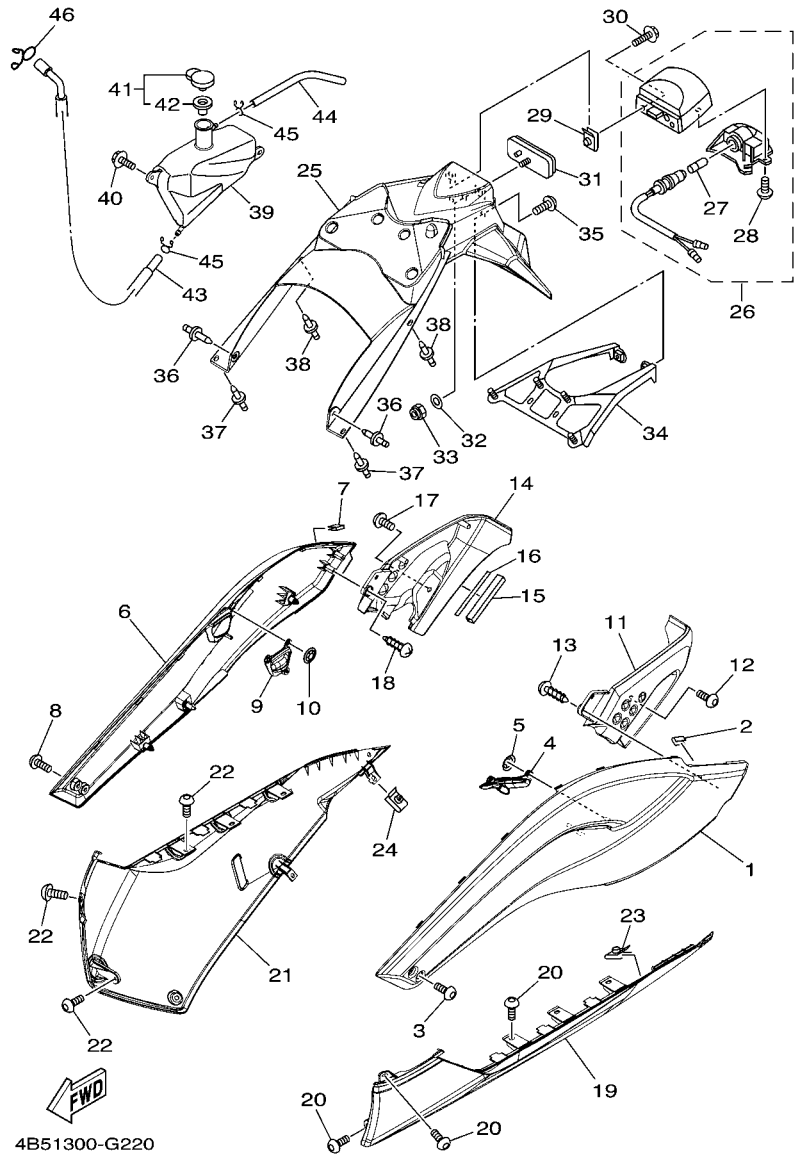
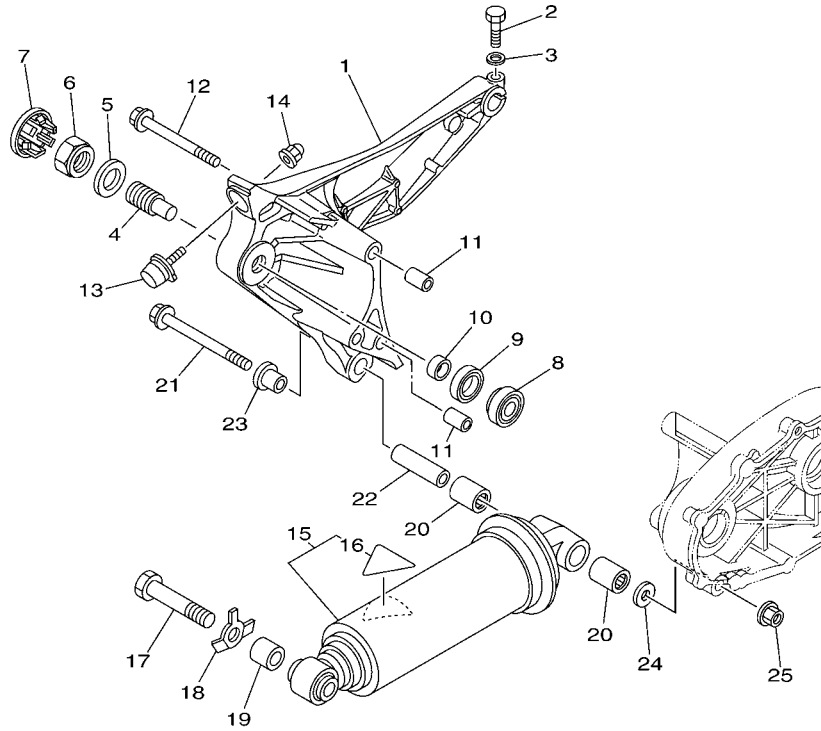

FIG. 22 SIDE COVER 2

REF. NO.	PART NO.	DESCRIPTION	4B51	4B52	REMARKS
22	90167-05076	SCREW, TAPPING	6	6	
23	90183-05042	NUT, SPRING	1	1	
24	90183-050A6	NUT, SPRING	1	1	
25	4B5-2152R-00	GUARD, MUD	1	1	
26	4B5-84745-00	LICENCE LIGHT UNIT ASSY	1	1	
27	4HC-84744-00	.BULB (12V-5W)	1	1	
28	97707-40612	.SCREW, TAPPING	2	2	
29	90183-05014	NUT, SPRING	2	2	
30	90119-05023	BOLT, WITH WASHER	2	2	
31	3Y6-85130-02	REAR REFLECTOR ASSY	1	1	
32	90201-05043	WASHER, PLATE	1	1	
33	95602-05100	NUT, U	1	1	
34	4B5-2172K-00	BRACKET 1	1	1	
35	90111-06109	BOLT,HEX. SOCKET BUTTON	2	2	
36	90269-06001	RIVET	2	2	
37	90269-06001	RIVET	2	2	
38	90269-06001	RIVET	2	2	
39	4B5-21871-00	TANK, RECOVERY	1	1	
40	90119-06137	BOLT, WITH WASHER	2	2	
41	1AA-21815-00	CAP	1	1	
42	1AA-21874-00	.GASKET	1	1	
43	4B5-21816-00	PIPE 1	1	1	
44	90445-09094	HOSE (L210)	1	1	
45	90467-090A2	CLIP	2	2	
46	90467-100A1	CLIP	1	1	



FWD
4B51300-G230

FIG. 23 REAR ARM & SUSPENSION

REF. NO.	PART NO.	DESCRIPTION	4B51	4B52	REMARKS
1	4B5-22171-00-33	ARM, REAR 1	1	1	YB
2	97002-08035	BOLT	1	1	
3	92902-08600	WASHER, PLATE	1	1	
4	15B-22141-00	SHAFT, PIVOT	1	1	
5	90201-22018	WASHER, PLATE	1	1	
6	1J7-22143-00	NUT	1	1	
7	4BH-2219X-00	COVER	1	1	
8	93332-00010	BEARING	1	1	
9	93102-25017	OIL SEAL	1	1	
10	90387-17011	COLLAR	1	1	
11	99530-14016	PIN, DOWEL	2	2	
12	95812-10100	BOLT, FLANGE	3	3	
13	4B5-22426-00	BUMP, STOP	1	1	
14	90176-06016	NUT, CROWN	1	1	
15	5VU-22210-00	SHOCK ABSORBER ASSY, REAR	1	1	
16	4AA-22259-40	.LABEL, WARNING	1	1	
17	90101-16003	BOLT	1	1	
18	4B5-22243-00	WASHER 1	1	1	
19	90387-16019	COLLAR	1	1	
20	93317-41761	BEARING	2	2	
21	90105-12053	BOLT, FLANGE	1	1	
22	90387-12003	COLLAR	1	1	
23	90387-12039	COLLAR	1	1	
24	90201-12043	WASHER, PLATE	1	1	
25	95602-12200	NUT, SELF-LOCKING	1	1	

FIG. 24 STEERING

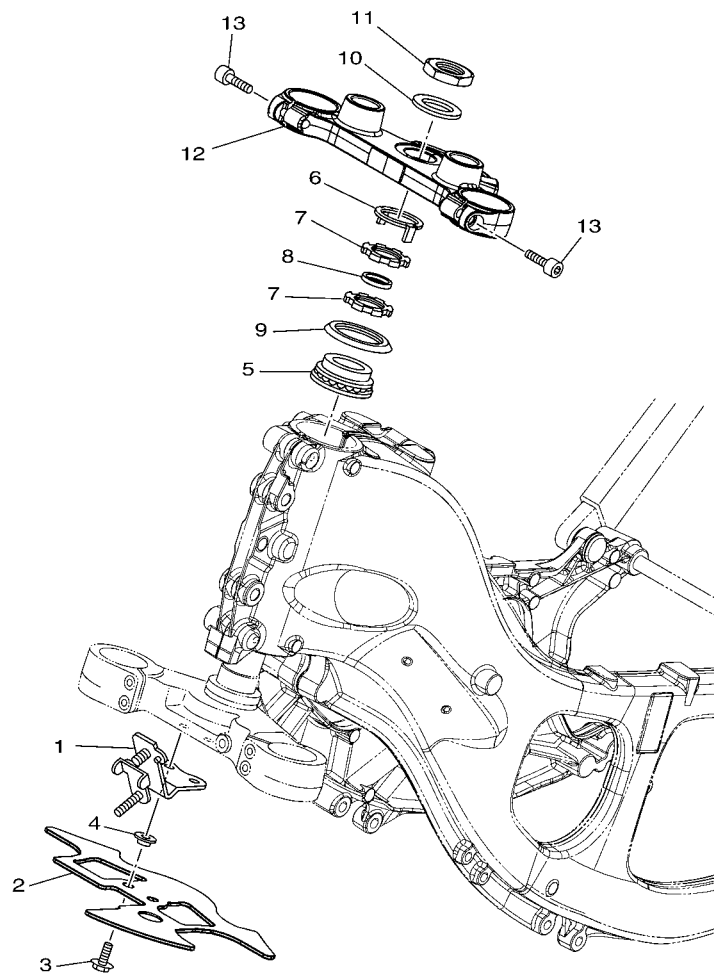

4B51300-G240

REF. NO.	PART NO.	DESCRIPTION	4B51	4B52	REMARKS
1	4B5-23377-00	BRACKET, HORN	1	1	
2	4B5-23818-00	COVER, STEERING	1	1	
3	90119-06193	BOLT, WITH WASHER	2	2	
4	90387-062M9	COLLAR	2	2	
5	93399-99932	BEARING	1	1	
6	5VY-23418-00	WASHER, SPECIAL	1	1	
7	90179-30691	NUT	2	2	
8	90202-30235	WASHER, PLATE	1	1	
9	4XV-23415-01	COVER, BALL RACE 1	1	1	
10	90201-28017	WASHER, PLATE	1	1	
11	90170-28419	NUT	1	1	
12	4B5-Y2343-00	CROWN, HANDLE	1	1	
13	91312-08030	BOLT	2	2	

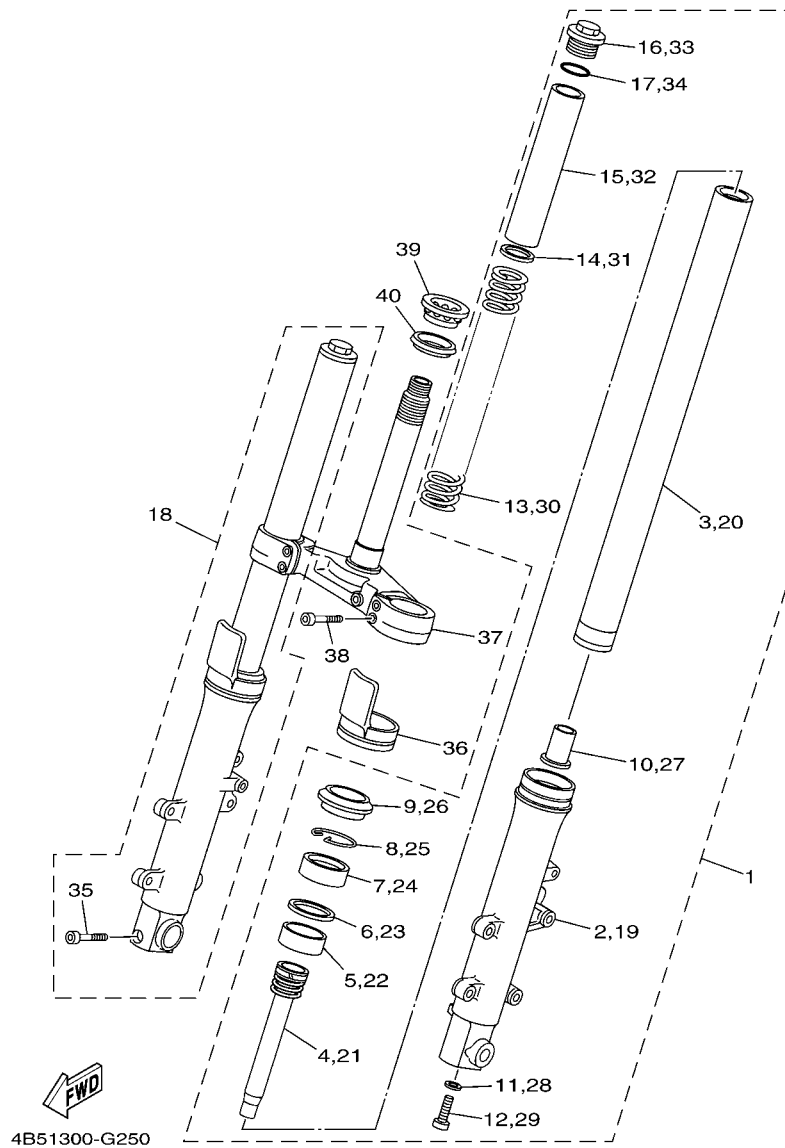

4B51300-G250

FIG. 25 FRONT FORK

REF. NO.	PART NO.	DESCRIPTION	4B51	4B52	REMARKS
1	4B5-23102-00	FRONT FORK ASSY (L.H)	1	1	
2	4B5-23126-00	.TUBE, OUTER (LEFT)	1	1	
3	4B5-23110-00	.INNER TUBE COMP.1	1	1	
4	4B5-23170-00	.CYLINDER COMP., FRONT FORK	1	1	
5	5EB-23125-00	.METAL, SLIDE 1	1	1	
6	4V4-23146-L0	.WASHER, OIL SEAL	1	1	
7	4PU-23145-01	.OIL SEAL	1	1	
8	4V4-23153-L0	.RING, SNAP	1	1	
9	4PU-23144-00	.SEAL, DUST	1	1	
10	4YR-23173-00	.SPINDLE, TAPER	1	1	
11	509-23158-L0	.GASKET	1	1	
12	278-23181-50	.BOLT, HEXAGON SOCKET HEAD	1	1	
13	4B5-23141-00	.SPRING, FRONT FORK	1	1	
14	3LR-23149-00	.WASHER, SPRING UPPER	1	1	
15	5WM-23118-00	.SPACER	1	1	
16	3TJ-23111-00	.BOLT, CAP	1	1	
17	4V4-23188-L0	.O-RING	1	1	
18	4B5-23103-00	FRONT FORK ASSY (R.H)	1	1	
19	4B5-23136-00	.TUBE, OUTER (RIGHT)	1	1	
20	4B5-23110-00	.INNER TUBE COMP.1	1	1	
21	4B5-23170-00	.CYLINDER COMP., FRONT FORK	1	1	
22	5EB-23125-00	.METAL, SLIDE 1	1	1	
23	4V4-23146-L0	.WASHER, OIL SEAL	1	1	
24	4PU-23145-01	.OIL SEAL	1	1	
25	4V4-23153-L0	.RING, SNAP	1	1	
26	4PU-23144-00	.SEAL, DUST	1	1	
27	4YR-23173-00	.SPINDLE, TAPER	1	1	

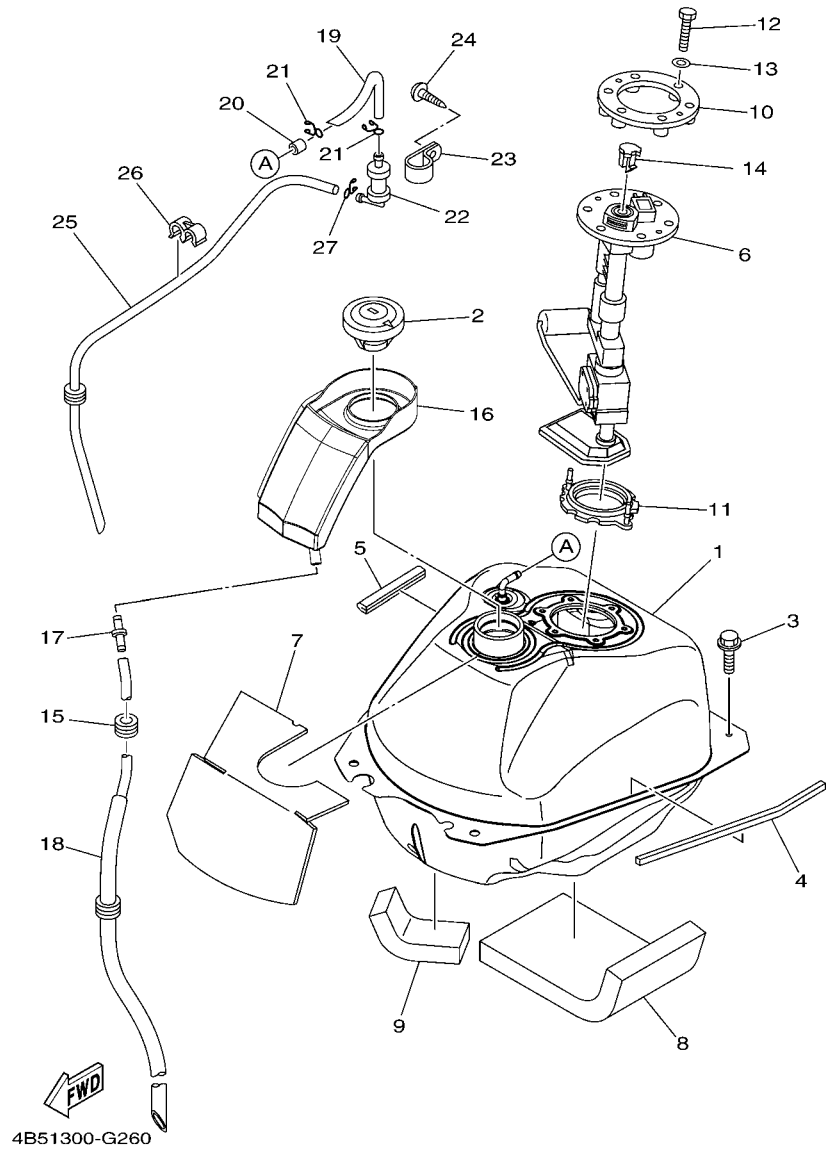
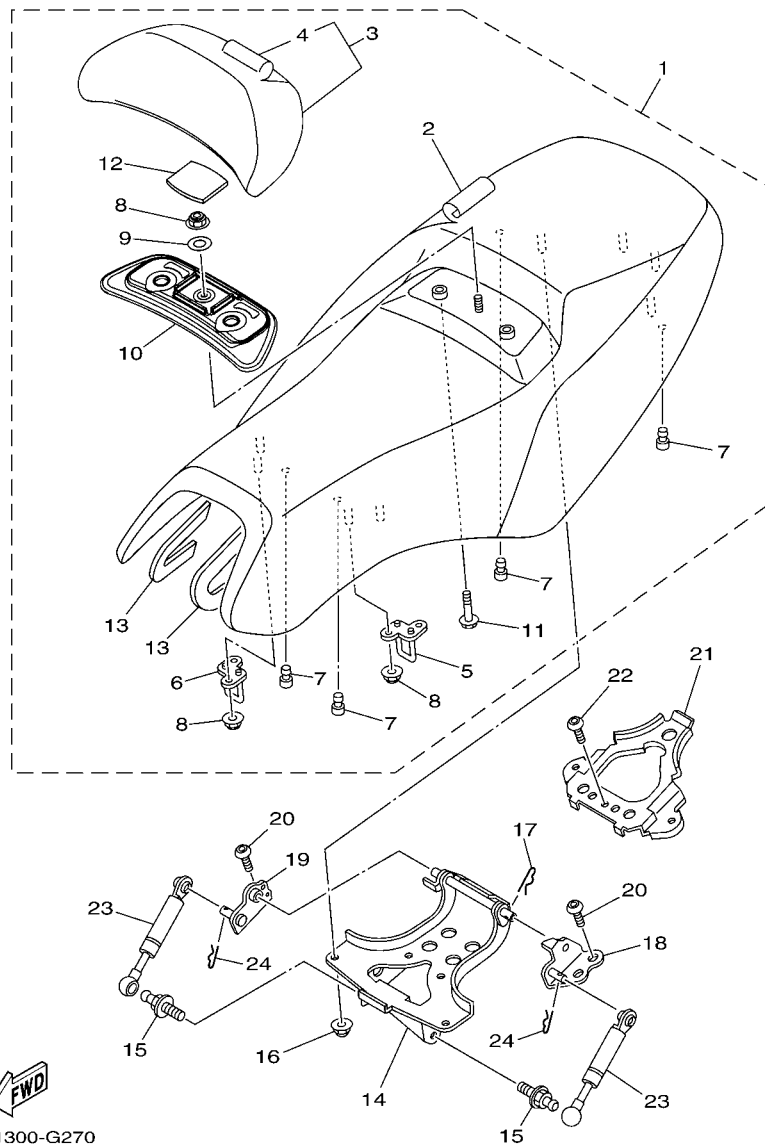

FIG. 26 FUEL TANK

REF. NO.	PART NO.	DESCRIPTION	4B51	4B52	REMARKS
1	4B5-24110-00	FUEL TANK COMP.	1	1	
2	54K-24602-00	CAP ASSY	1	1	
3	90119-06200	BOLT, WITH WASHER	4	4	
4	4B5-24181-00	DAMPER, LOCATING 1	1	1	
5	4BP-24188-00	MOLD, FUEL TANK	1	1	
6	4B5-13907-00	FUEL PUMP COMP.	1	1	
7	4B5-24182-00	DAMPER, LOCATING 2	1	1	
8	4B5-24184-00	DAMPER, LOCATING 4	1	1	
9	4B5-24185-00	DAMPER, LOCATING 5	1	1	
10	4B5-24491-00	BRACKET, FUEL PUMP	1	1	
11	5CA-2414G-01	SEAL	1	1	
12	97002-05020	BOLT	6	6	
13	92902-05600	WASHER, PLATE	6	6	
14	5VU-24135-00	CLAMP 1	1	1	
15	90480-13018	GROMMET	1	1	
16	4B5-2414A-00	COVER, FILLER	1	1	
17	4JP-21753-00	BOSS, CONNECTOR	1	1	
18	4B5-24318-00	PIPE, OVERFLOW	1	1	
19	4B5-24313-00	PIPE 3	1	1	
20	4B5-24141-00	PROTECTOR, FUEL TANK	1	1	
21	90467-090A2	CLIP	2	2	
22	5RB-24180-00	ROLL OVER VALVE ASSY	1	1	
23	4B5-24135-00	CLAMP 1	1	1	
24	97702-50014	SCREW, TAPPING	1	1	
25	4B5-24314-00	PIPE 4	1	1	
26	90464-10M38	CLAMP	1	1	
27	90467-090A2	CLIP	1	1	



4B51300-G270

FIG. 27 SEAT

REF. NO.	PART NO.	DESCRIPTION	4B51	4B52	REMARKS
1	4B5-24730-10	DOUBLE SEAT ASSY	1	1	FOR MNM1
	4B5-24730-00	DOUBLE SEAT ASSY	1	1	FOR DPBMX,S3,SMX
2	4B5-24731-10	.COVER, SEAT	1	1	FOR MNM1
	4B5-24731-00	.COVER, SEAT	1	1	FOR DPBMX,S3,SMX
3	4B5-24790-10	.SEAT BACK ASSY	1	1	FOR MNM1
	4B5-24790-00	.SEAT BACK ASSY	1	1	FOR DPBMX,S3,SMX
4	4B5-24791-00	..COVER, SEAT BACK	1	1	FOR DPBMX,S3,SMX
	4B5-24791-10	..COVER, SEAT BACK	1	1	FOR MNM1
5	4B5-24718-00	.BRACKET, SEAT	1	1	
6	4B5-24728-00	.BRACKET, SEAT	1	1	
7	5SL-24723-00	.DAMPER, SEAT	4	4	
8	95602-06200	.NUT, SELF-LOCKING	5	5	
9	4CY-24722-00	.WASHER, SPECIAL	1	1	
10	4B5-24752-00	.PLATE	1	1	
11	95802-06025	.BOLT, FLANGE	2	2	
12	4B5-24724-00	.DAMPER, SEAT	1	1	
13	4B5-24723-00	.DAMPER, SEAT	2	2	
14	4B5-24726-00	HINGE, SEAT	1	1	
15	4B5-2474E-00	ARM	2	2	
16	90176-06016	NUT, CROWN	4	4	
17	90468-18121	CLIP	1	1	
18	4B5-24769-00	HINGE, SEAT	1	1	
19	4B5-24779-00	HINGE, SEAT 2	1	1	
20	92012-08020	BOLT, BUTTON HEAD	4	4	
21	4B5-2475U-00	BRACKET, TAIL COVER	1	1	
22	92012-08020	BOLT, BUTTON HEAD	1	1	
23	4B5-2478G-00	STOPPER	2	2	

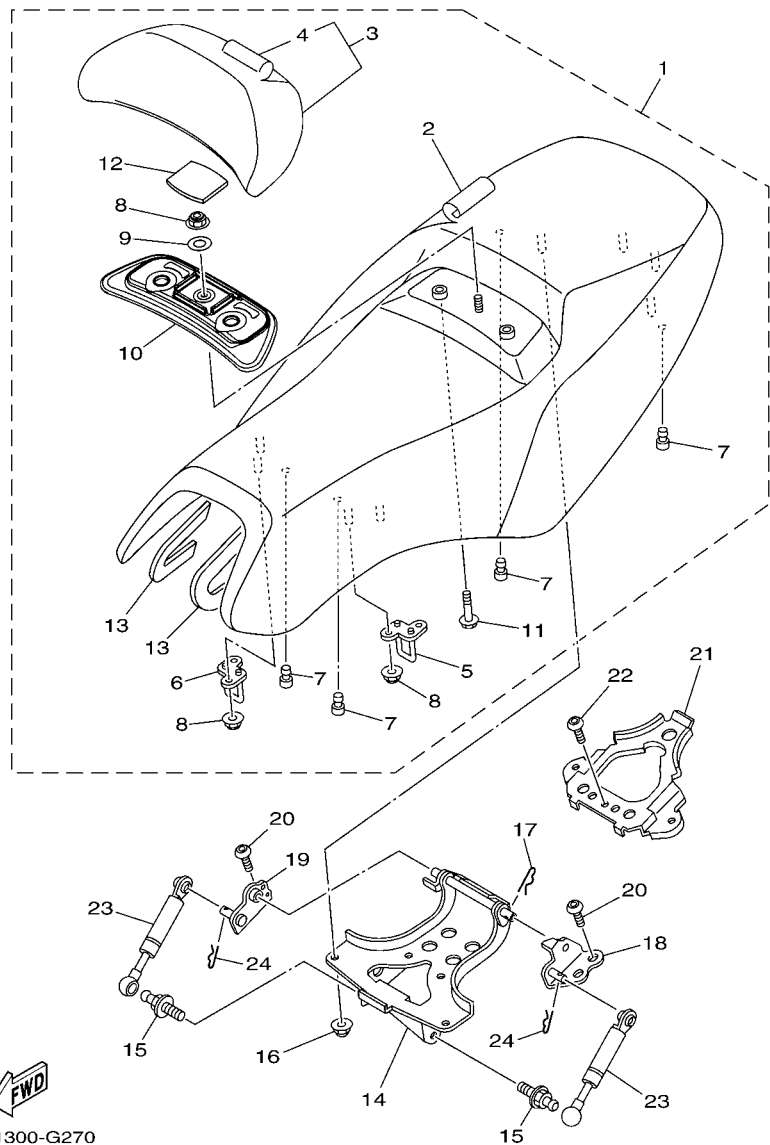

4B51300-G270

FIG. 27 SEAT

REF. NO.	PART NO.	DESCRIPTION	4B51	4B52		REMARKS
24	90468-16001	CLIP	2	2		

FIG. 28 SEAT 2

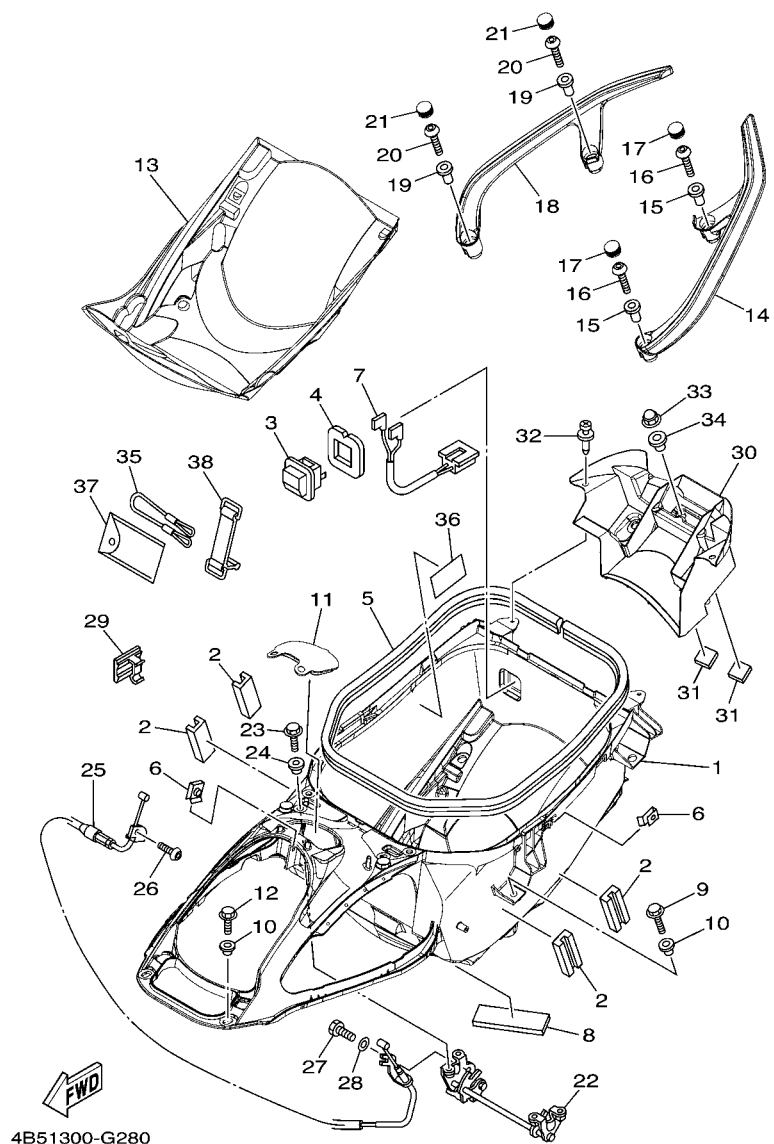

4B51300-G280

REF. NO.	PART NO.	DESCRIPTION	4B51	4B52	REMARKS
1	4B5-2473R-00	BOX 1	1	1	
2	4B5-24737-00	DAMPER, SEAT	4	4	
3	4HC-84770-00	LIGHT, ACCESORY	1	1	
4	5GJ-2839M-00	SEAL, BOX 2	1	1	
5	4B5-2173M-00	SEAL 3	1	1	
6	90183-05042	NUT, SPRING	3	3	
7	4B5-82583-00	BAND	1	1	
8	5GJ-28428-00	SEAL 1	1	1	
9	95822-06020	BOLT, FLANGE	8	8	
10	90387-06170	COLLAR	10	10	
11	4B5-2482H-00	CAP	1	1	
12	95022-06014	BOLT, FLANGE	2	2	
13	4B5-24747-00	DAMPER, SEAT	1	1	
14	4B5-2474A-00-P0	ASSIST, GRIP	1	1	UR FOR MNM1
	4B5-2474A-00-P1	ASSIST, GRIP	1	1	UR FOR DPBMX
	4B5-2474A-00-P2	ASSIST, GRIP	1		UR FOR S3
	4B5-2474A-00-P3	ASSIST, GRIP	1		UR FOR SMX
15	90387-08068	COLLAR	2	2	
16	92012-08035	BOLT, BUTTON HEAD	2	2	
17	4B5-2476U-00	PROTECTOR,1	2	2	
18	4B5-2474W-00-P0	ASSIST,GRIP 2	1	1	UR FOR MNM1
	4B5-2474W-00-P1	ASSIST,GRIP 2	1	1	UR FOR DPBMX
	4B5-2474W-00-P2	ASSIST,GRIP 2	1		UR FOR S3
	4B5-2474W-00-P3	ASSIST,GRIP 2	1		UR FOR SMX
19	90387-08068	COLLAR	2	2	
20	92012-08035	BOLT, BUTTON HEAD	2	2	
21	4B5-2476U-00	PROTECTOR,1	2	2	

FIG. 28 SEAT 2

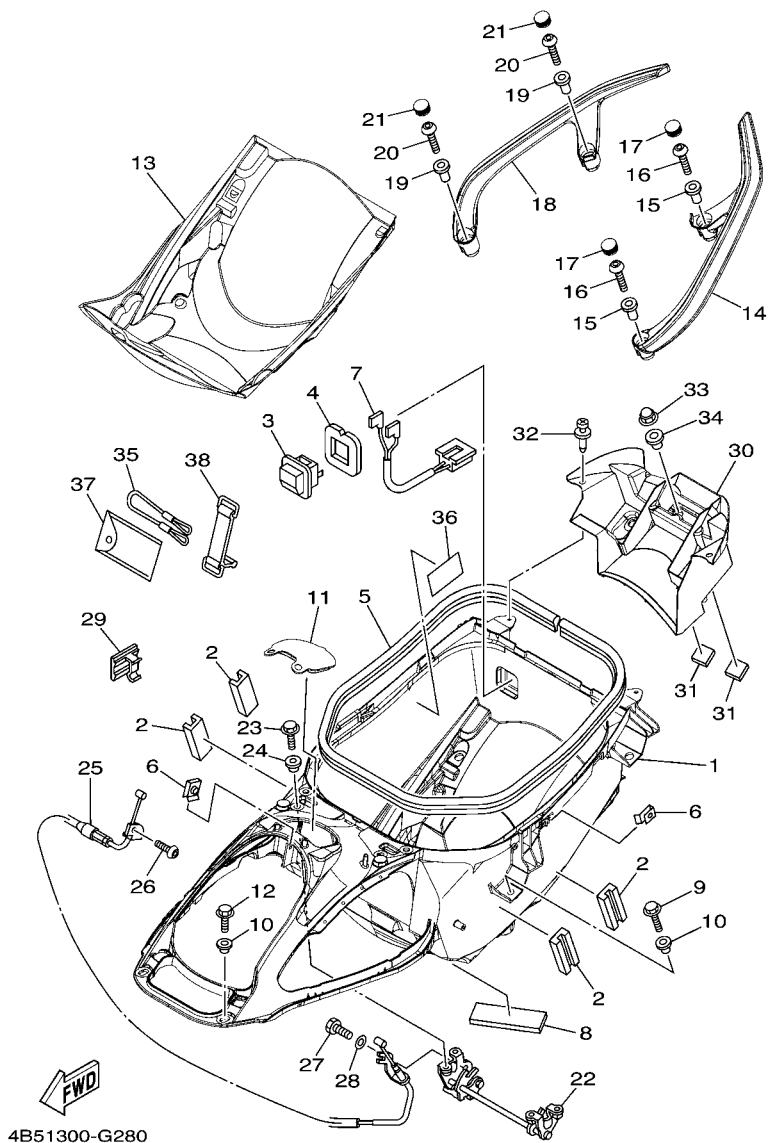

REF. NO.	PART NO.	DESCRIPTION	4B51	4B52	REMARKS
22	4B5-24780-00	SEAT LOCK ASSY	1	1	
23	95822-06016	BOLT, FLANGE	4	4	
24	90387-06170	COLLAR	4	4	
25	4B5-2478D-00	SEAT LOCK CABLE ASSY	1	1	
26	92012-05010	BOLT, BUTTON HEAD	1	1	
27	97002-05010	BOLT	1	1	
28	92902-05600	WASHER, PLATE	1	1	
29	90464-07002	CLAMP	1	1	
30	4B5-2163A-00	COVER, REAR FENDER 1	1	1	
31	2TV-21639-00	DAMPER 2	2	2	
32	90269-06081	RIVET	2	2	
33	90176-06017	NUT, CROWN	4	4	
34	90560-08066	SPACER	4	4	
35	4B5-21398-00	HANGER, HELMET	1	1	
36	5VU-21668-00	LABEL, TIRE	1	1	
37	4B5-28100-00	TOOL KIT	1	1	
38	3TJ-82131-00	BAND, BATTERY	1	1	

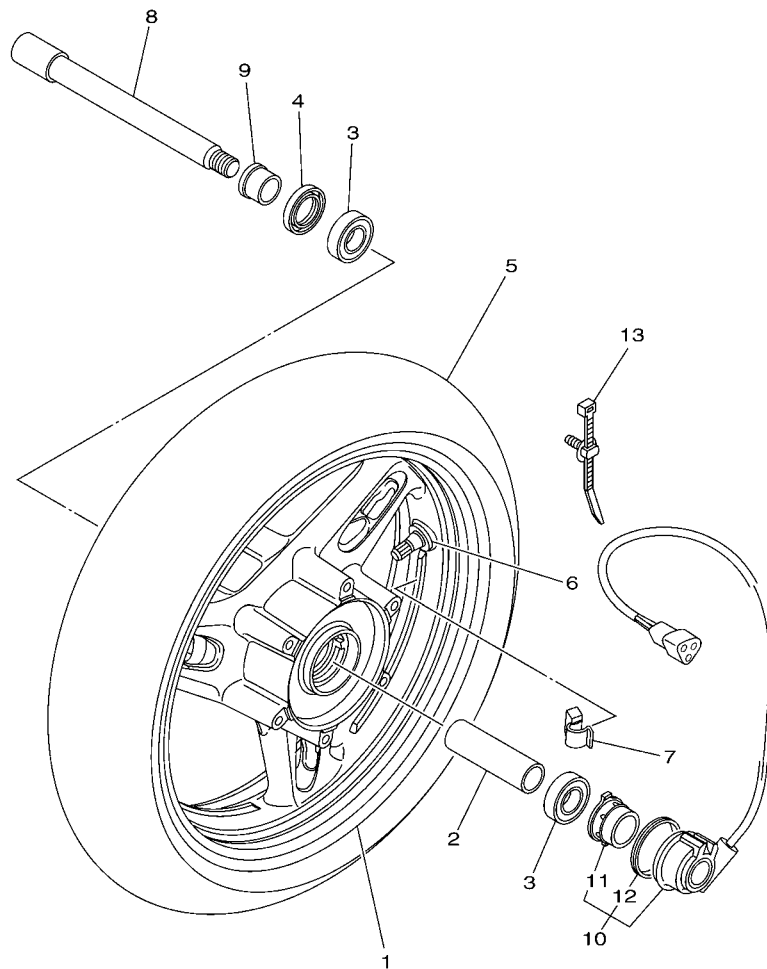
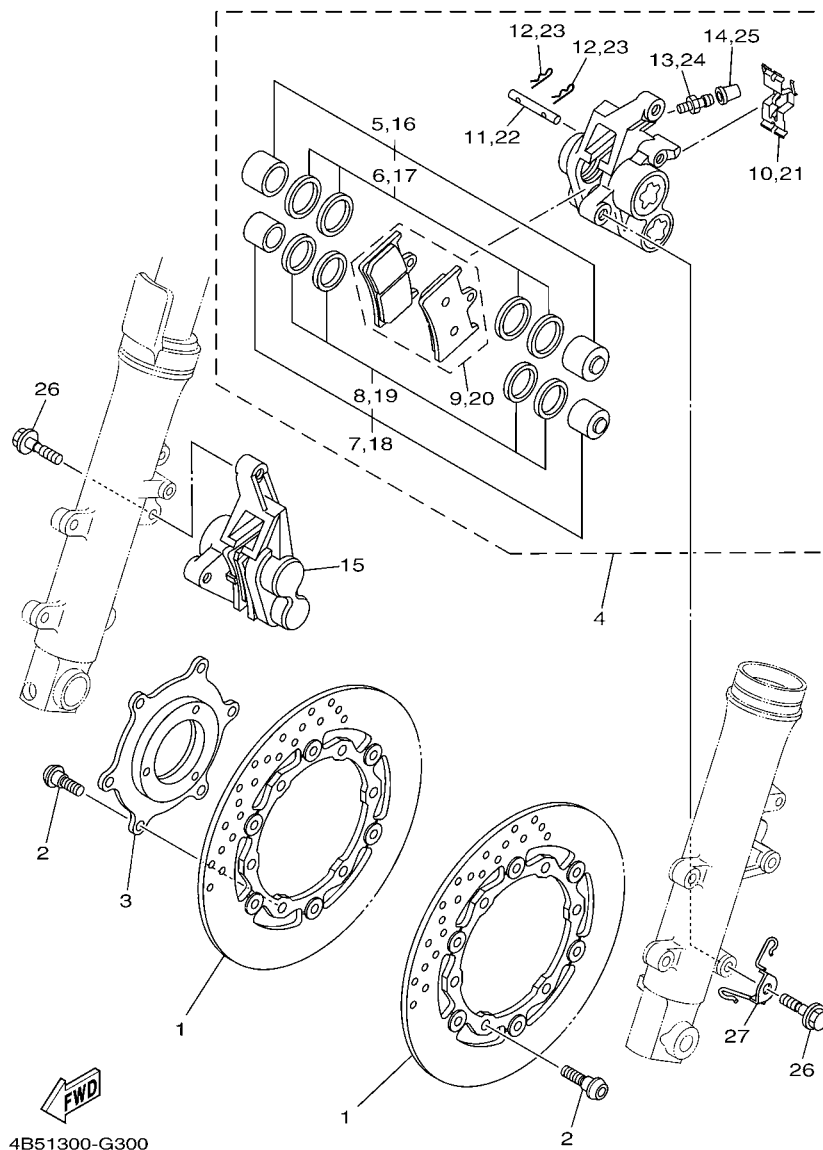

FIG. 29 FRONT WHEEL

REF. NO.	PART NO.	DESCRIPTION	4B51	4B52				REMARKS
1	4B5-25168-01	CAST WHEEL, FRONT	1	1				
2	5EA-25117-00	SPACER, BEARING	1	1				
3	93306-00420	BEARING	2	2				
4	93106-28043	OIL SEAL	1	1				
5	L.M.	TIRE(120/70R15M/C 56H BT011F)	1					
6	93900-00030	VALVE, RIM (TR412)	1	1				TAIHEIYO
7	5MT-25398-00	BALANCER, WHEEL (10G)	1	1				UN
	5MT-25398-10	BALANCER, WHEEL (20G)	1	1				UN
	5MT-25398-20	BALANCER, WHEEL (30G)	1	1				UN
8	4XV-25181-10	AXLE, WHEEL	1	1				
9	90387-22016	COLLAR	1	1				
10	4B5-83755-00	SENSOR, SPEED	1	1				
11	1B7-2517G-00	.ROTOR, SENSOR	1	1				
12	4YR-2511B-00	.SEAL, OIL	1	1				
13	5RU-12491-00	CLAMP 1	1	1				

 4B51300-G290

FIG. 30 FRONT BRAKE CALIPER



REF. NO.	PART NO.	DESCRIPTION	4B51	4B52	REMARKS
1	4B5-2581T-00	DISK BRAKE ASSY	2	2	
2	90109-064G6	BOLT	12	12	
3	4B5-2514A-00	RING, WHEEL 1	1	1	
4	4B5-2580T-00	CALIPER ASSY (LEFT)	1	1	
5	4SV-W0057-10	.PISTON ASSY, CALIPER	1	1	
6	3GM-W0047-10	..CALIPER SEAL KIT	1	1	
7	4SV-W0057-00	.PISTON ASSY, CALIPER	1	1	
8	3MA-W0047-10	..CALIPER SEAL KIT	1	1	
9	4B5-W0045-00	.BRAKE PAD KIT	1	1	
10	13S-25919-00	.SUPPORT, PAD	1	1	
11	4SV-25924-00	.PIN, PAD	1	1	
12	3GM-25925-00	.CLIP	2	2	
13	1J3-25824-00	.SCREW, BLEED	1	1	
14	306-25825-01	.CAP	1	1	
15	4B5-2580U-00	CALIPER ASSY (RIGHT)	1	1	
16	4SV-W0057-10	.PISTON ASSY, CALIPER	1	1	
17	3GM-W0047-10	..CALIPER SEAL KIT	1	1	
18	4SV-W0057-00	.PISTON ASSY, CALIPER	1	1	
19	3MA-W0047-10	..CALIPER SEAL KIT	1	1	
20	4B5-W0045-00	.BRAKE PAD KIT	1	1	
21	13S-25919-00	.SUPPORT, PAD	1	1	
22	4SV-25924-00	.PIN, PAD	1	1	
23	3GM-25925-00	.CLIP	2	2	
24	1J3-25824-00	.SCREW, BLEED	1	1	
25	306-25825-01	.CAP	1	1	
26	90105-10638	BOLT, FLANGE	4	4	
27	5VU-23317-00	HOLDER, CABLE	1	1	

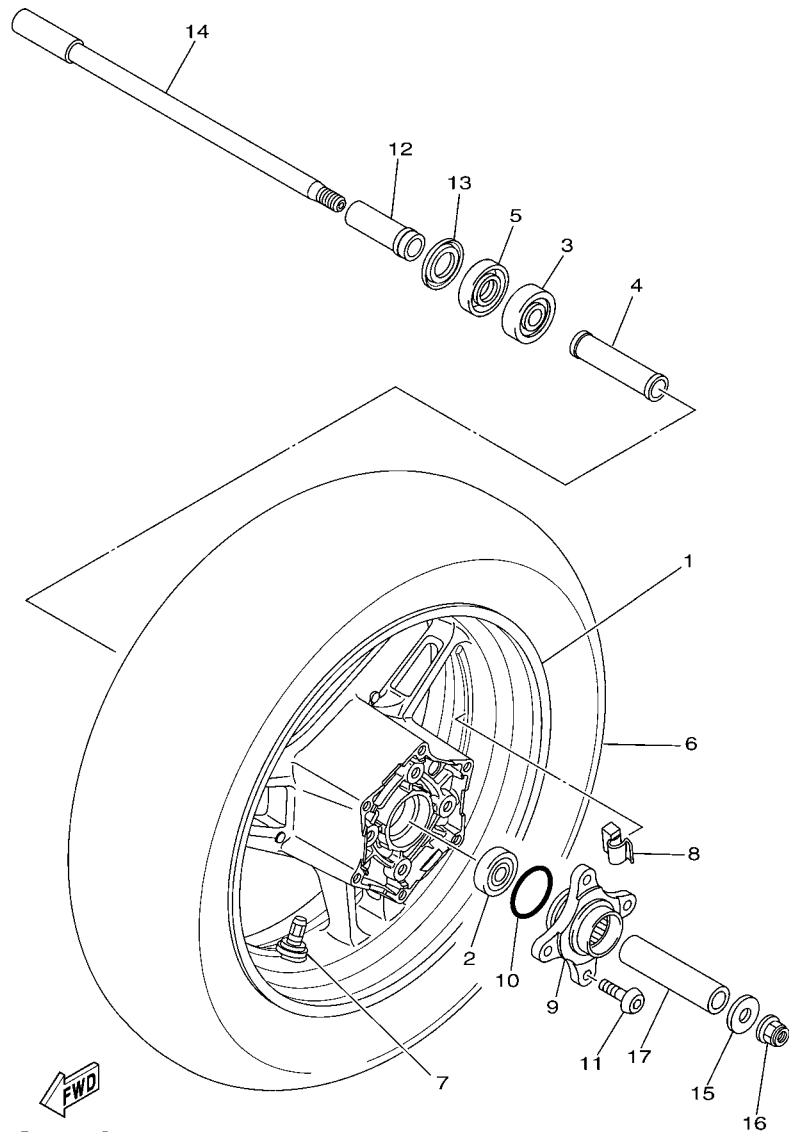

4B51300-G310

FIG. 31 REAR WHEEL

REF. NO.	PART NO.	DESCRIPTION	4B51	4B52	REMARKS
1	4B5-25338-00	CAST WHEEL, REAR	1	1	
2	93306-20331	BEARING	1	1	
3	93306-30317	BEARING	1	1	
4	4B5-25317-00	SPACER, BEARING	1	1	
5	93102-25044	OIL SEAL	1	1	
6	L.M.	TIRE(160/60R15M/C 67H BT012R)	1		
7	93900-00030	VALVE, RIM (TR412)	1	1	TAIHEIYO
8	5MT-25398-00	BALANCER, WHEEL (10G)	1	1	UN
	5MT-25398-10	BALANCER, WHEEL (20G)	1	1	UN
	5MT-25398-20	BALANCER, WHEEL (30G)	1	1	UN
9	5GJ-25366-00	CLUTCH, HUB	1	1	
10	93210-44704	O-RING	1	1	
11	90111-10036	BOLT,HEX. SOCKET BUTTON	4	4	
12	4B5-25377-00	COLLAR, WHEEL	1	1	
13	24X-25367-00	COVER, HUB DUST	1	1	
14	5GJ-25381-10	AXLE, WHEEL	1	1	
15	90201-14022	WASHER, PLATE	1	1	
16	95602-14200	NUT, SELF-LOCKING	1	1	
17	90560-17306	SPACER	1	1	

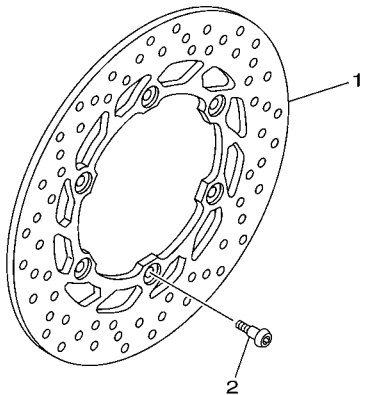
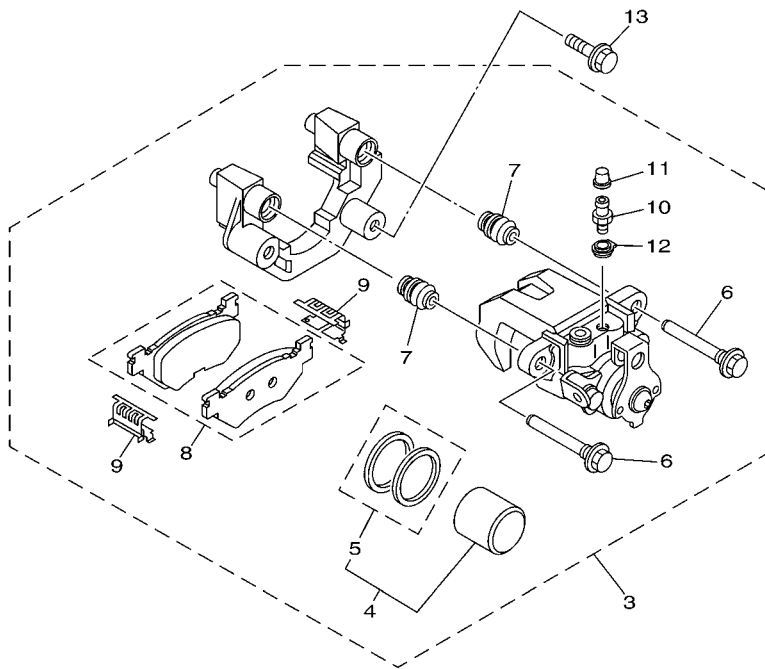

4B51300-G320

FIG. 32 REAR BRAKE CALIPER

REF. NO.	PART NO.	DESCRIPTION	4B51	4B52				REMARKS
1	4B5-2582V-00	DISC, REAR BRAKE 1	1	1				
2	90109-064G6	BOLT	6	6				
3	4B5-2580V-00	CALIPER ASSY, REAR 1	1	1				
4	4D9-W0057-00	.PISTON ASSY, CALIPER	1	1				
5	5GJ-W0047-01	..CALIPER SEAL KIT	1	1				
6	4D9-25914-10	.PIN, SLIDE	2	2				
7	4TT-25937-00	.BOOT 2	2	2				
8	5RU-W0046-00	.BRAKE PAD KIT 2	1	1				
9	4TT-25919-00	.SUPPORT, PAD	2	2				
10	5GM-25824-00	.SCREW, BLEED	1	1				
11	1D7-25825-00	.CAP	1	1				
12	5GM-25975-00	.RUBBER, BUSHING	1	1				
13	90105-10638	BOLT, FLANGE	2	2				

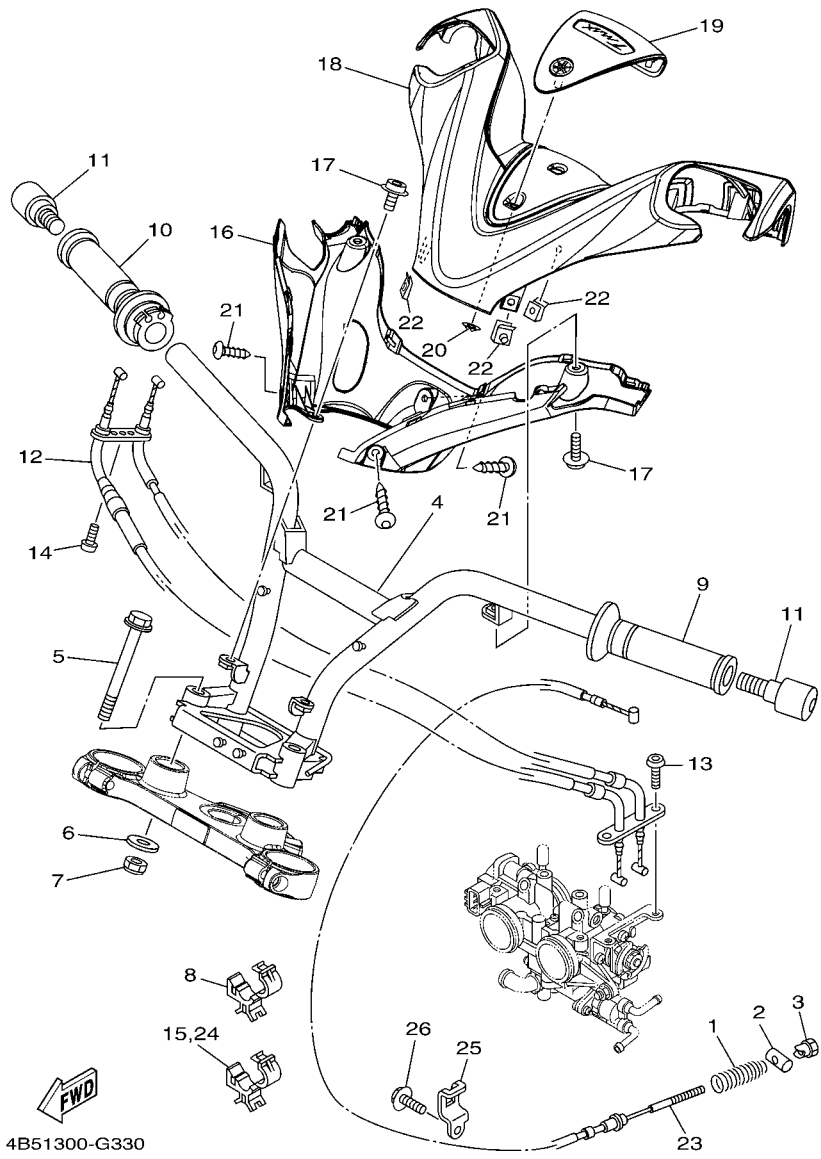

4B51300-G330

FIG. 33 STEERING HANDLE & CABLE

REF. NO.	PART NO.	DESCRIPTION			REMARKS
			4B51	4B52	
1	5VU-25333-00	SPRING, RETURN	1	1	
2	90249-12004	PIN	1	1	
3	90179-06018	NUT	1	1	
4	4B5-26110-00	HANDLE COMP.	1	1	
5	90105-10150	BOLT, FLANGE	2	2	
6	90201-10043	WASHER, PLATE	2	2	
7	95602-10100	NUT, U	2	2	
8	90464-20191	CLAMP	1	1	
9	4YR-26241-02	GRIP (LEFT)	1	1	
10	4YR-26240-02	GRIP ASSY	1	1	
11	3HX-26246-00	END, GRIP	2	2	
12	4B5-26301-00	THROTTLE CABLE ASSY	1	1	
13	92012-05012	BOLT, BUTTON HEAD	2	2	
14	98502-05020	SCREW, PAN HEAD	1	1	
15	90464-15192	CLAMP	1	1	
16	4B5-26144-00	COVER, HANDLEBAR LOWER 1	1	1	
17	90159-05032	SCREW, WITH WASHER	4	4	
18	4B5-26143-00	COVER, HANDLEBAR UPPER 1	1	1	
19	4B5-26145-00	COVER, HANDLEBAR UPPER 2	1	1	
20	90183-05068	NUT, SPRING	3	3	
21	90167-05079	SCREW, TAPPING	3	3	
22	90183-05042	NUT, SPRING	3	3	
23	4B5-2835X-00	WIRE	1	1	
24	90464-15192	CLAMP	1	1	
25	4B5-26131-00	GUIDE, CABLE 1	1	1	
26	95802-06010	BOLT, FLANGE	1	1	

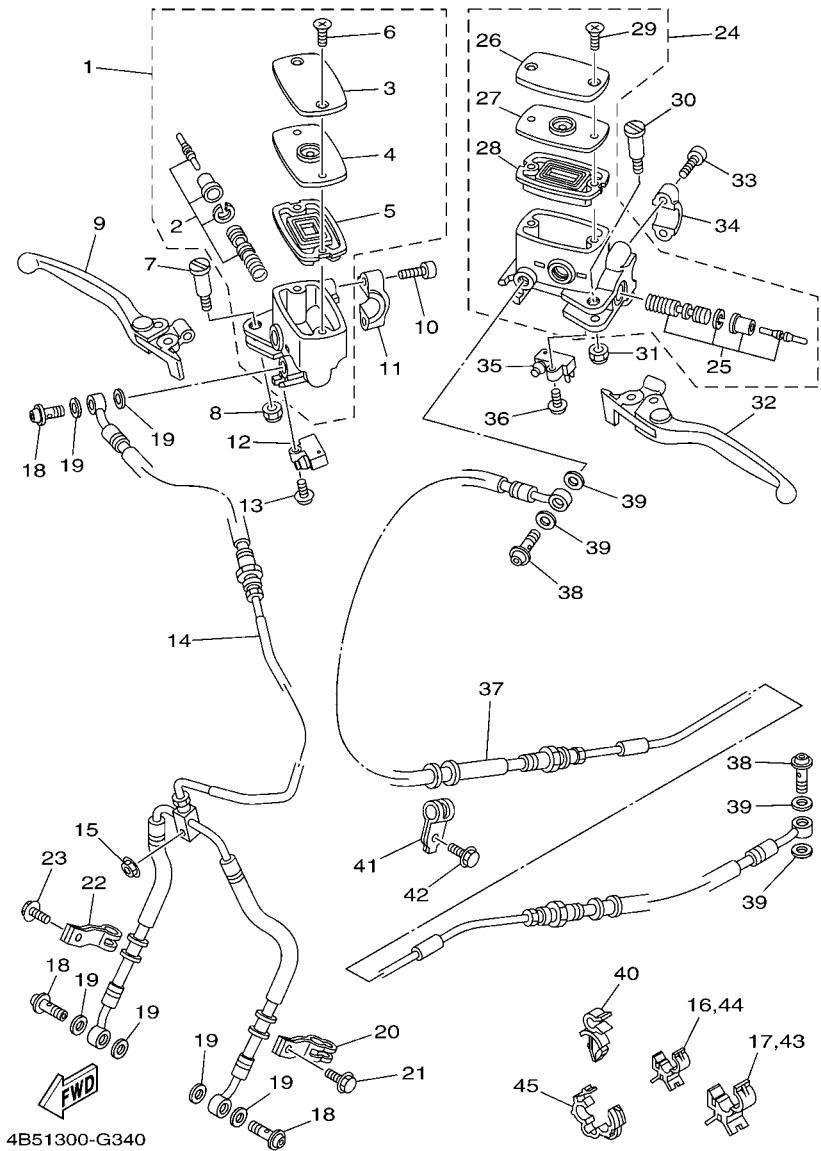
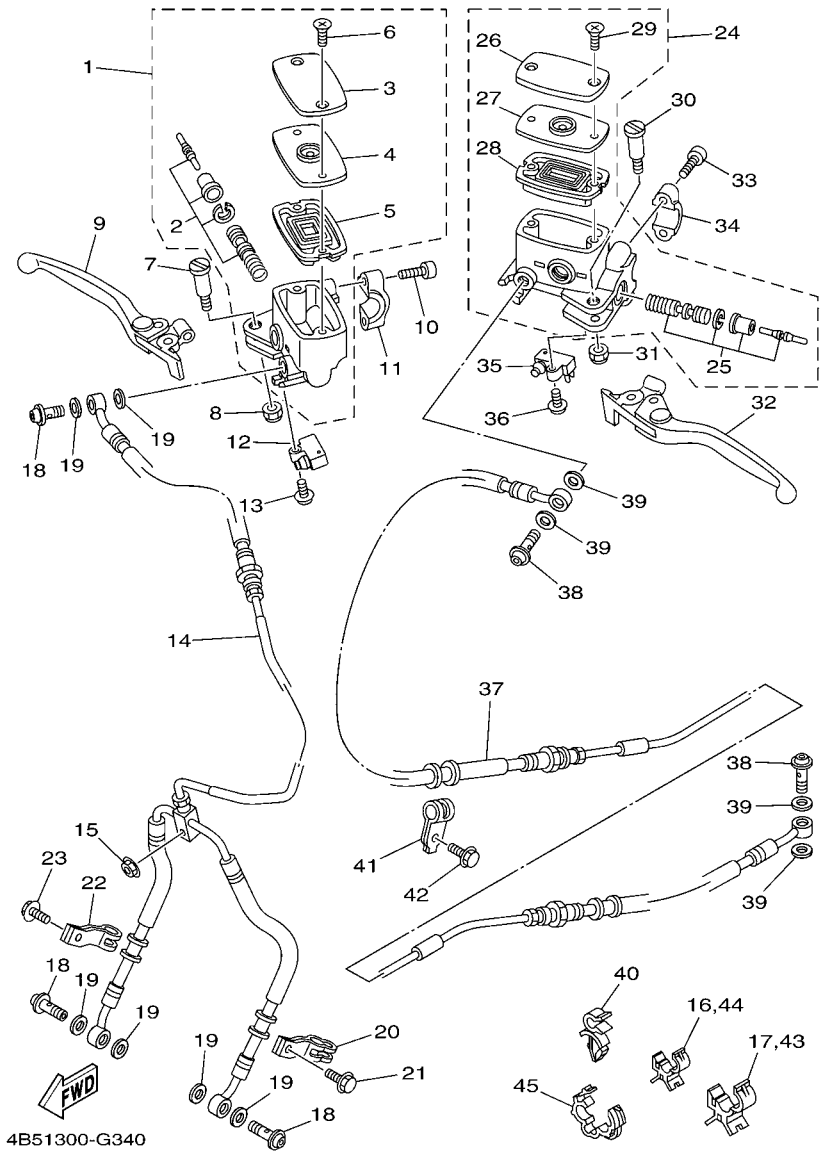

FIG. 34 FRONT MASTER CYLINDER

REF. NO.	PART NO.	DESCRIPTION			REMARKS
			4B51	4B52	
1	4B5-W2587-00	MASTER CYLINDER SUB ASSY	1	1	
2	4B5-W0041-00	.CYLINDER KIT, MASTER	1	1	
3	4B5-25852-00	.CAP, RESERVOIR	1	1	
4	4B5-25855-00	.BUSH,DIAPHRAGM	1	1	
5	4B5-25854-00	.GASKET, DIAPHRAGM	1	1	
6	5VS-2589H-00	.SCREW	2	2	
7	5VS-2589F-00	BOLT, LEVER	1	1	
8	95617-06100	NUT, U	1	1	
9	4B5-83922-00	LEVER 2	1	1	
10	5VS-26332-00	BOLT	2	2	
11	5VS-25867-00	HOLDER	1	1	
12	36Y-82917-00	SWITCH	1	1	
13	97602-04214	SCREW, PAN HEAD WITH WASHER	1	1	
14	4B5-25872-00	HOSE, BRAKE 1	1	1	
15	95702-06500	NUT, WITH WASHER	1	1	
16	90464-10190	CLAMP	1	1	
17	90464-15192	CLAMP	1	1	
18	90401-10172	BOLT, UNION	3	3	
19	90430-10005	GASKET	6	6	
20	4B5-25886-00	HOLDER, BRAKE HOSE	1	1	
21	95802-06012	BOLT, FLANGE	1	1	
22	4B5-25875-00	HOLDER, BRAKE HOSE 1	1	1	
23	95802-06012	BOLT, FLANGE	1	1	
24	4B5-W2587-10	RR. MASTER CYLINDER ASSY.	1	1	
25	4B5-W0041-10	.CYLINDER KIT, MASTER	1	1	
26	4B5-25852-00	.CAP, RESERVOIR	1	1	
27	4B5-25855-00	.BUSH,DIAPHRAGM	1	1	



4B51300-G340

FIG. 34 FRONT MASTER CYLINDER

REF. NO.	PART NO.	DESCRIPTION			REMARKS
			4B51	4B52	
28	4B5-25854-00	.GASKET, DIAPHRAGM	1	1	
29	5VS-2589H-00	.SCREW	2	2	
30	5VS-2589F-00	BOLT, LEVER	1	1	
31	95617-06100	NUT, U	1	1	
32	4B5-83912-00	LEVER 1	1	1	
33	5VS-26332-00	BOLT	2	2	
34	5VS-25867-00	HOLDER	1	1	
35	36Y-83980-01	FRONT STOP SWITCH ASSY	1	1	
36	97602-04214	SCREW, PAN HEAD WITH WASHER	1	1	
37	4B5-2584A-00	BRAKE HOSE ASSY	1	1	
38	90401-10172	BOLT, UNION	2	2	
39	90430-10005	GASKET	4	4	
40	90464-10125	CLAMP	1	1	
41	4B5-25876-00	HOLDER, BRAKE HOSE 2	1	1	
42	95802-06010	BOLT, FLANGE	1	1	
43	90464-15192	CLAMP	1	1	
44	90464-10190	CLAMP	1	1	
45	90464-14003	CLAMP	2	2	

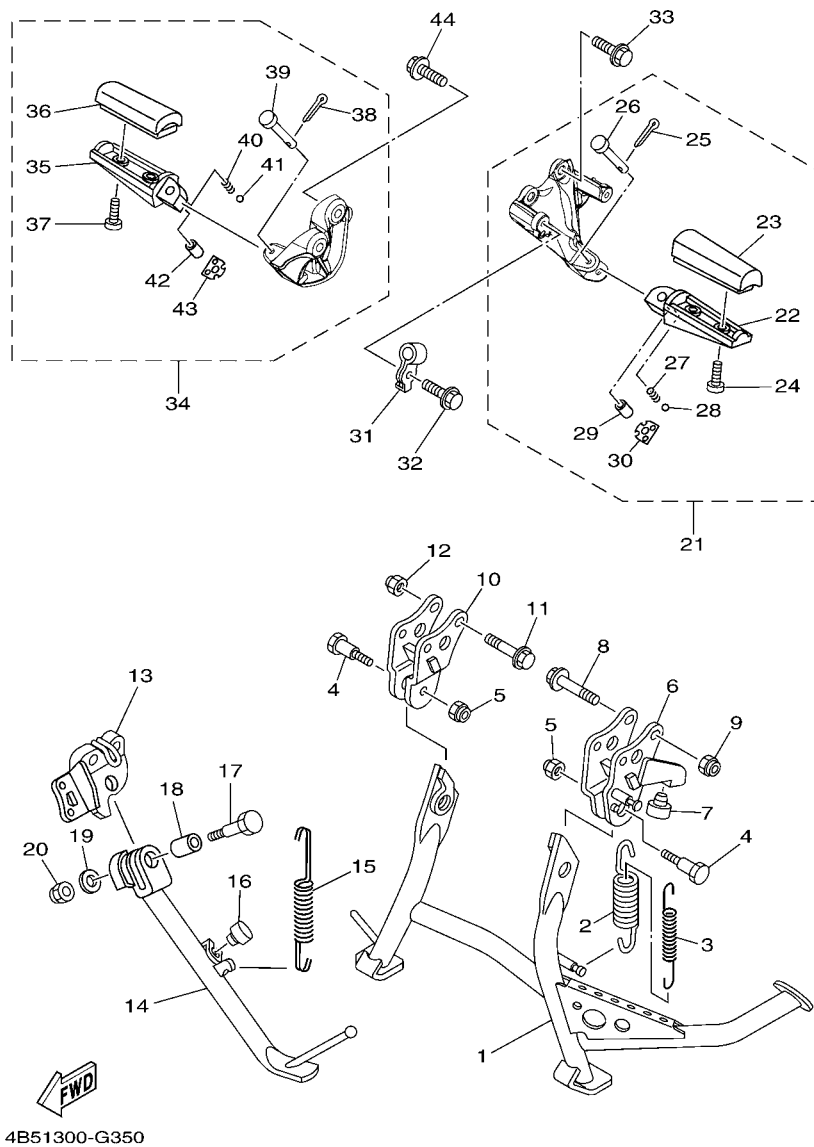
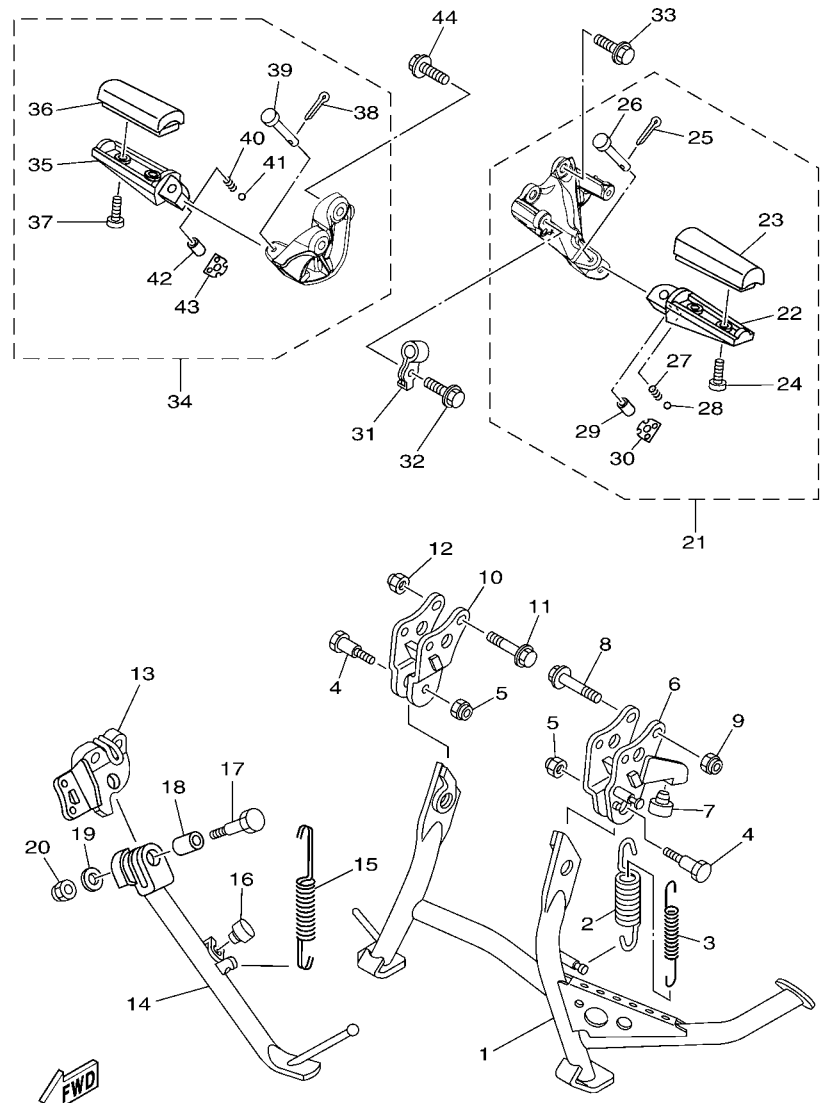

FIG. 35 STAND & FOOTREST

REF. NO.	PART NO.	DESCRIPTION	4B51	4B52	REMARKS
1	4B5-27111-00	STAND, MAIN	1	1	
2	90506-40508	SPRING, TENSION	1	1	
3	90506-23509	SPRING, TENSION	1	1	
4	90109-10029	BOLT	2	2	
5	90185-10022	NUT, SELF-LOCKING	2	2	
6	4B5-27151-00	BRACKET, MAIN STAND	1	1	
7	4X4-27114-00	STOPPER, MAIN STAND	1	1	
8	90105-10283	BOLT, FLANGE	2	2	
9	90185-10022	NUT, SELF-LOCKING	2	2	
10	4B5-27152-00	BRACKET, MAIN STAND 2	1	1	
11	90105-10283	BOLT, FLANGE	2	2	
12	90185-10022	NUT, SELF-LOCKING	2	2	
13	4B5-27321-00	BRACKET, SIDE STAND	1	1	
14	4B5-27311-00	STAND, SIDE	1	1	
15	90506-20027	SPRING, TENSION	1	1	
16	4X4-27114-00	STOPPER, MAIN STAND	1	1	
17	90101-10025	BOLT	1	1	
18	90387-10018	COLLAR	1	1	
19	92902-10200	WASHER	1	1	
20	95602-10100	NUT, U	1	1	
21	4B5-27430-00	REAR FOOTREST ASSY 1	1	1	
22	4DN-27431-01	.FOOTREST, REAR 1	1	1	
23	4BP-27413-00	.COVER, FOOTREST	1	1	
24	90157-05025	.SCREW, PAN HEAD	2	2	
25	91402-20012	.PIN, COTTER	1	1	
26	91702-06038	.PIN, CLEVIS	1	1	
27	90501-15001	.SPRING, COMPRESSION	1	1	



4B51300-G350

FIG. 35 STAND & FOOTREST

REF. NO.	PART NO.	DESCRIPTION	4B51	4B52	REMARKS
28	93501-04011	.BALL	1	1	
29	90387-064H8	.COLLAR	1	1	
30	4B5-27437-00	.WASHER, SPECIAL	1	1	
31	4B5-25876-00	HOLDER, BRAKE HOSE 2	1	1	
32	95802-06014	BOLT, FLANGE	1	1	
33	95812-08025	BOLT, FLANGE	2	2	
34	4B5-27440-00	REAR FOOTREST ASSY 2	1	1	
35	4DN-27441-01	.FOOTREST, REAR 2	1	1	
36	4BP-27413-00	.COVER, FOOTREST	1	1	
37	90157-05025	.SCREW, PAN HEAD	2	2	
38	91402-20012	.PIN, COTTER	1	1	
39	91702-06038	.PIN, CLEVIS	1	1	
40	90501-15001	.SPRING, COMPRESSION	1	1	
41	93501-04011	.BALL	1	1	
42	90387-064H8	.COLLAR	1	1	
43	4B5-27437-00	.WASHER, SPECIAL	1	1	
44	95812-08025	BOLT, FLANGE	2	2	

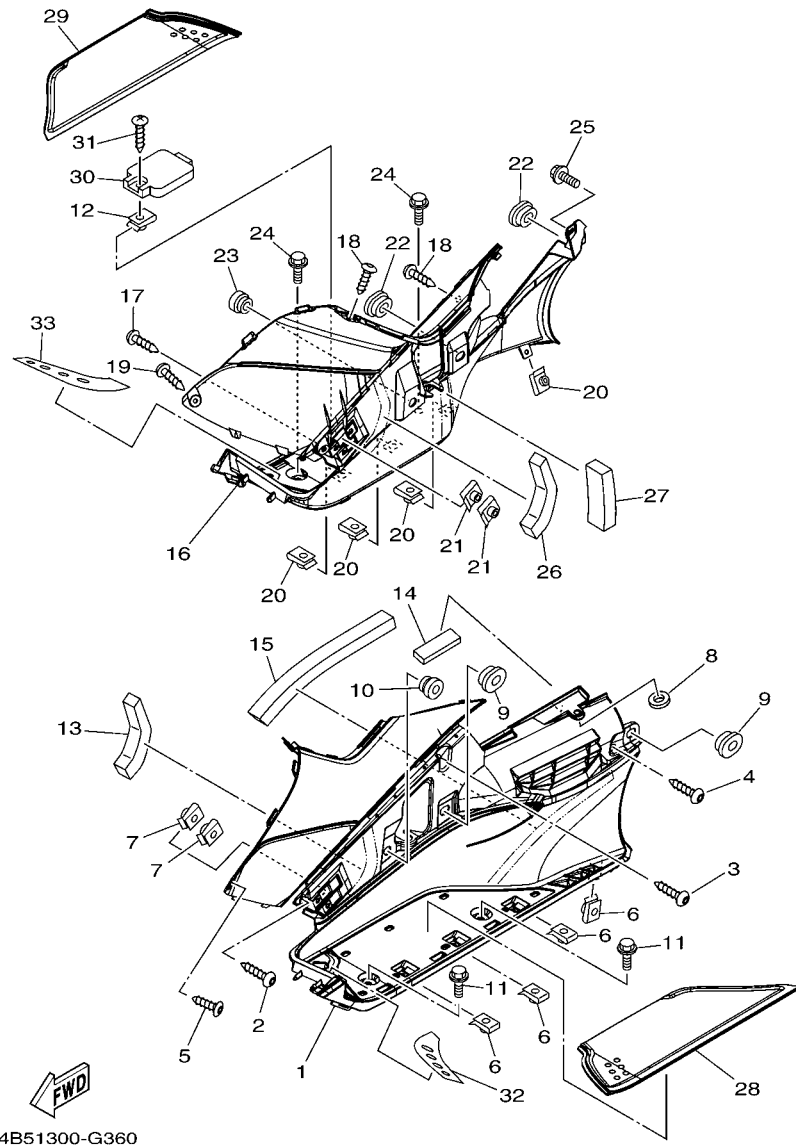

4B51300-G360

FIG. 36 STAND & FOOTREST 2

REF. NO.	PART NO.	DESCRIPTION	4B51	4B52	REMARKS
1	4B5-27481-00	BOARD, FOOTREST	1	1	
2	97702-50016	SCREW, TAPPING	1	1	
3	97702-50016	SCREW, TAPPING	1	1	
4	97702-50016	SCREW, TAPPING	2	2	
5	90167-05076	SCREW, TAPPING	1	1	
6	90183-05042	NUT, SPRING	4	4	
7	90183-060A6	NUT, SPRING	2	2	
8	4B5-27485-00	SEAL	1	1	
9	90480-01558	GROMMET	2	2	
10	90480-13567	GROMMET	1	1	
11	90119-06209	BOLT, WITH WASHER	2	2	
12	90183-05042	NUT, SPRING	1	1	
13	4B5-28217-00	DAMPER 1	1	1	
14	4B5-28247-00	DAMPER 4	1	1	
15	4B5-28267-00	DAMPER 5	1	1	
16	4B5-27488-00	BOARD, FOOTREST 2	1	1	
17	97702-50016	SCREW, TAPPING	1	1	
18	97702-50016	SCREW, TAPPING	2	2	
19	90167-05076	SCREW, TAPPING	1	1	
20	90183-05042	NUT, SPRING	5	5	
21	90183-060A6	NUT, SPRING	2	2	
22	90480-01558	GROMMET	2	2	
23	90480-13567	GROMMET	1	1	
24	90119-06209	BOLT, WITH WASHER	2	2	
25	90119-06235	BOLT, WITH WASHER	1	1	
26	4B5-28217-00	DAMPER 1	1	1	
27	4B5-28227-00	DAMPER 2	1	1	

FIG. 37 LEG SHIELD

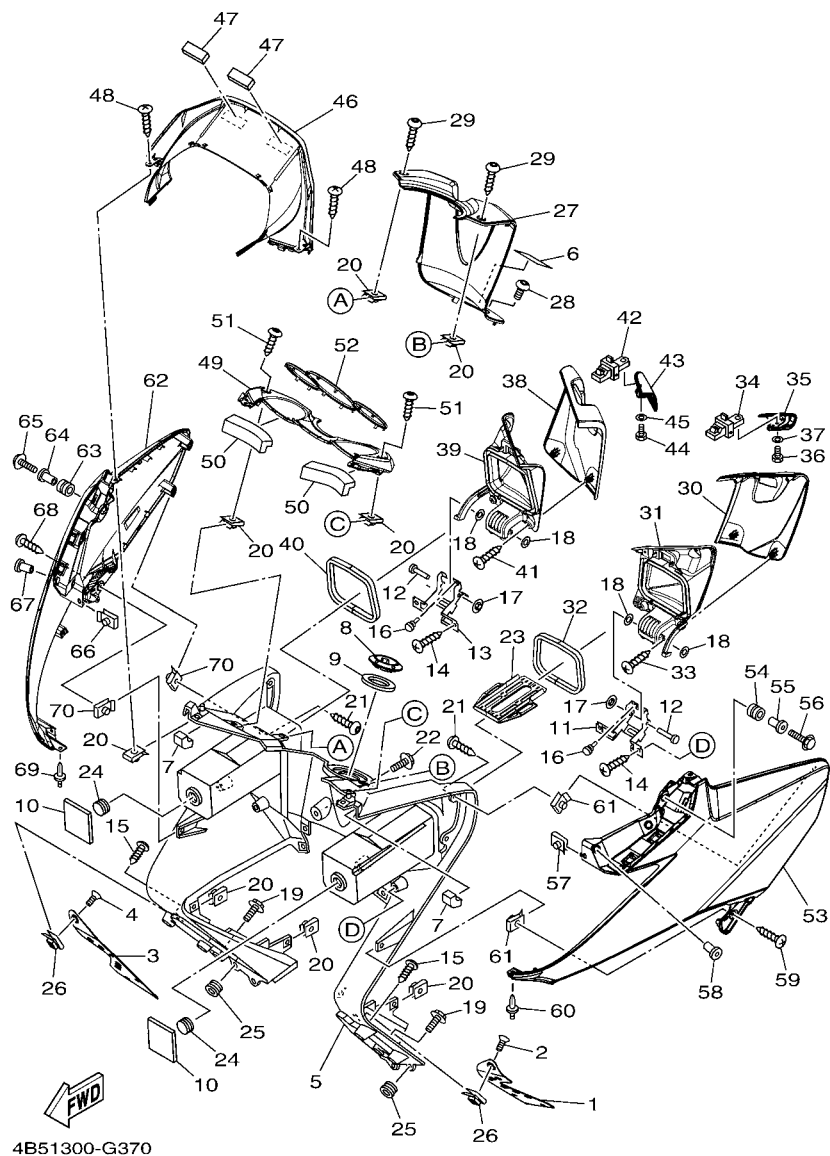

REF. NO.	PART NO.	DESCRIPTION	4B51	4B52	REMARKS
1	4B5-27411-00	FOOTREST 1	1	1	
2	90151-06052	SCREW, COUNTERSUNK	4	4	
3	4B5-27421-00	FOOTREST 2	1	1	
4	90151-06052	SCREW, COUNTERSUNK	4	4	
5	4B5-28311-00	LEG SHIELD 1	1	1	
6	5RU-21568-00	LABEL, WARNING	1	1	
7	4B5-2836U-01	DAMPER, LOCATING 2	2	2	
8	4B5-82552-00	CAP, SWITCH	1	1	
9	5VU-28307-00	SEAL	1	1	
10	4B5-28416-00	DAMPER 2	2	2	
11	4B5-21796-00	HINGE	1	1	
12	90241-06002	PIN	2	2	
13	4B5-21797-00	HINGE	1	1	
14	90160-04008	SCREW, ROUND TAPPING	4	4	
15	97702-50016	SCREW, TAPPING	4	4	
16	90338-05009	PLUG	2	2	
17	90183-06008	NUT, SPRING	2	2	
18	90202-06004	WASHER, PLATE	4	4	
19	90119-06209	BOLT, WITH WASHER	2	2	
20	90183-05042	NUT, SPRING	16	16	
21	90167-05076	SCREW, TAPPING	4	4	
22	90119-06212	BOLT, WITH WASHER	2	2	
23	4B5-2839N-00	HOLDER	1	1	
24	90338-20113	PLUG	2	2	
25	90480-13567	GROMMET	2	2	
26	90183-060A8	NUT, SPRING	8	8	
27	4B5-28312-00	LEG SHIELD 2	1	1	

FIG. 37 LEG SHIELD

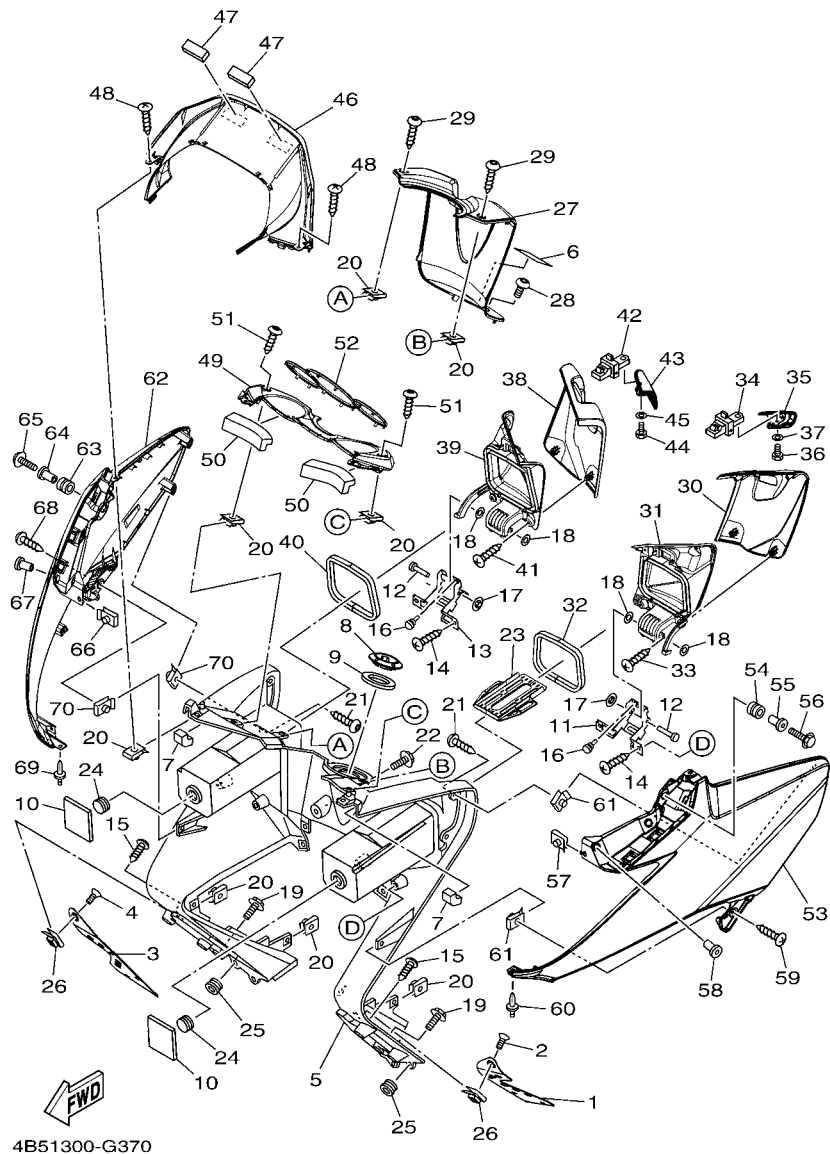

REF. NO.	PART NO.	DESCRIPTION	4B51	4B52	REMARKS
28	90111-06095	BOLT,HEX. SOCKET BUTTON	1	1	
29	90169-05003	TAPPING SCREW	2	2	
30	4B5-28313-00	LID	1	1	
31	4B5-2836M-00	PANEL, INNER 3	1	1	
32	4B5-28371-00	DAMPER	1	1	
33	90160-04008	SCREW, ROUND TAPPING	4	4	
34	4B5-21780-00	LOCK ASSY	1	1	
35	4B5-2836X-00	KNOB, 1	1	1	
36	97022-05012	BOLT	1	1	
37	90201-05043	WASHER, PLATE	1	1	
38	4B5-2839K-00	LID 1	1	1	
39	4B5-2836N-00	PANEL, INNER 4	1	1	
40	4B5-28371-00	DAMPER	1	1	
41	90160-04008	SCREW, ROUND TAPPING	4	4	
42	4B5-21780-00	LOCK ASSY	1	1	
43	4B5-2836Y-00	KNOB, 2	1	1	
44	97022-05012	BOLT	1	1	
45	90201-05043	WASHER, PLATE	1	1	
46	4B5-2836K-00	PANEL, INNER 1	1	1	
47	4B5-2814E-00	HOOK	2	2	
48	97702-50016	SCREW, TAPPING	2	2	
49	4B5-28346-00	MOLE 2	1	1	
50	4B5-2834E-00	DAMPER 3	2	2	
51	90167-05076	SCREW, TAPPING	2	2	
52	4B5-2839R-00	PANEL, ACCESSORY	1	1	
53	4B5-28351-00-P0	BODY, COWLING	1	1	UR FOR MNM1
	4B5-28351-00-P1	BODY, COWLING	1	1	UR FOR DPBMX

FIG. 37 LEG SHIELD

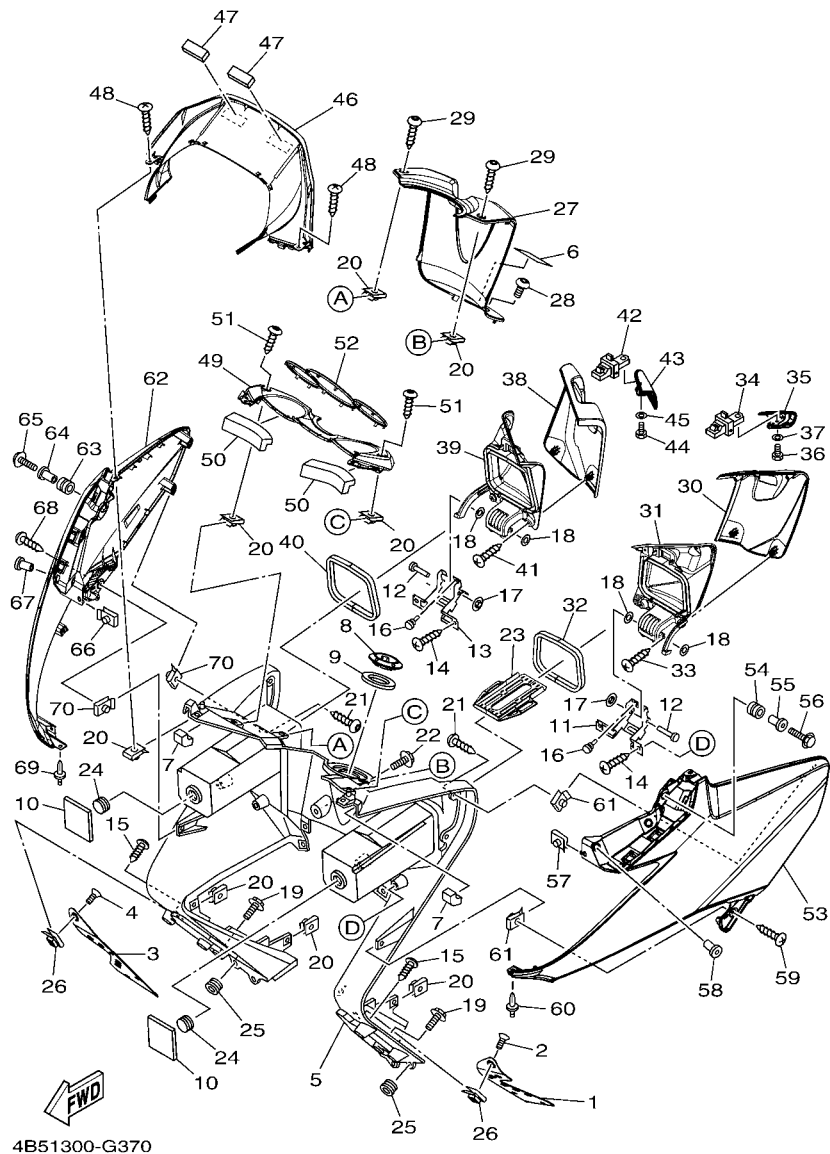

REF. NO.	PART NO.	DESCRIPTION	4B51	4B52	REMARKS
53	4B5-28351-00-P2	BODY, COWLING	1		UR FOR S3
	4B5-28351-00-P3	BODY, COWLING	1		UR FOR SMX
54	90480-14003	GROMMET	1	1	
55	90387-0602X	COLLAR	1	1	
56	95802-06020	BOLT, FLANGE	1	1	
57	90183-060A6	NUT, SPRING	3	3	
58	90179-05523	NUT	2	2	
59	97702-50016	SCREW, TAPPING	1	1	
60	90269-06008	RIVET	1	1	
61	90183-05042	NUT, SPRING	3	3	
62	4B5-28377-00-P0	BODY, COWLING 2	1	1	UR FOR MNM1
	4B5-28377-00-P1	BODY, COWLING 2	1	1	UR FOR DPBMX
	4B5-28377-00-P2	BODY, COWLING 2	1		UR FOR S3
	4B5-28377-00-P3	BODY, COWLING 2	1		UR FOR SMX
63	90480-14003	GROMMET	1	1	
64	90387-0602X	COLLAR	1	1	
65	95802-06020	BOLT, FLANGE	1	1	
66	90183-060A6	NUT, SPRING	3	3	
67	90179-05523	NUT	2	2	
68	97702-50016	SCREW, TAPPING	1	1	
69	90269-06008	RIVET	1	1	
70	90183-05042	NUT, SPRING	3	3	

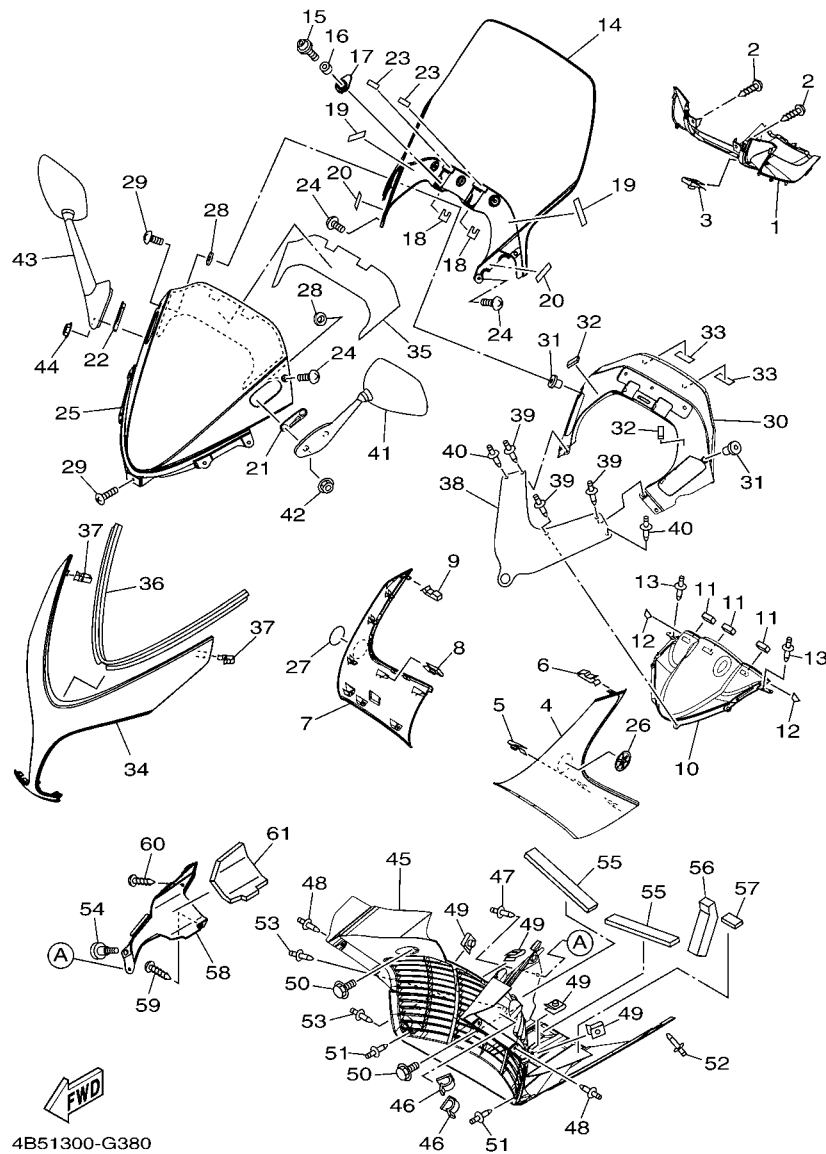

FIG. 38 WINDSHIELD

REF. NO.	PART NO.	DESCRIPTION	4B51	4B52	REMARKS
1	4B5-28365-00	COVER	1	1	
2	97702-50016	SCREW, TAPPING	2	2	
3	90183-060A6	NUT, SPRING	1	1	
4	4B5-2835U-00	PANEL 1	1	1	
5	90183-05042	NUT, SPRING	2	2	
6	5GM-28379-00	HOOK	4	4	
7	4B5-2835V-00	PANEL 2	1	1	
8	90183-05042	NUT, SPRING	2	2	
9	5GM-28379-00	HOOK	4	4	
10	4B5-2836L-00	PANEL, INNER 2	1	1	
11	4B5-2836T-00	DAMPER, LOCATING 1	3	3	
12	4B5-2846F-00	SEAL 4	2	2	
13	90269-06001	RIVET	2	2	
14	4B5-2837U-00	SCREEN	1	1	
15	90111-06105	BOLT, HEX. SOCKET BUTTON	2	2	
16	90387-06105	COLLAR	2	2	
17	4B5-28335-00	PLATE	2	2	
18	4B5-2844E-00	SEAL 3	2	2	
19	4B5-2847N-00	DAMPER 8	2	2	
20	4B5-2847F-00	SEAL 5	2	2	
21	4B5-28372-00	DAMPER	1	1	
22	4B5-2837K-00	DAMPER 6	1	1	
23	4B5-2847P-00	DAMPER 9	2	2	
24	90150-05024	SCREW, ROUND HEAD	5	5	
25	4B5-2842A-00	COVER 5	1	1	
26	5PW-2413B-00	EMBLEM	1	1	
27	5PW-2413B-00	EMBLEM	1	1	

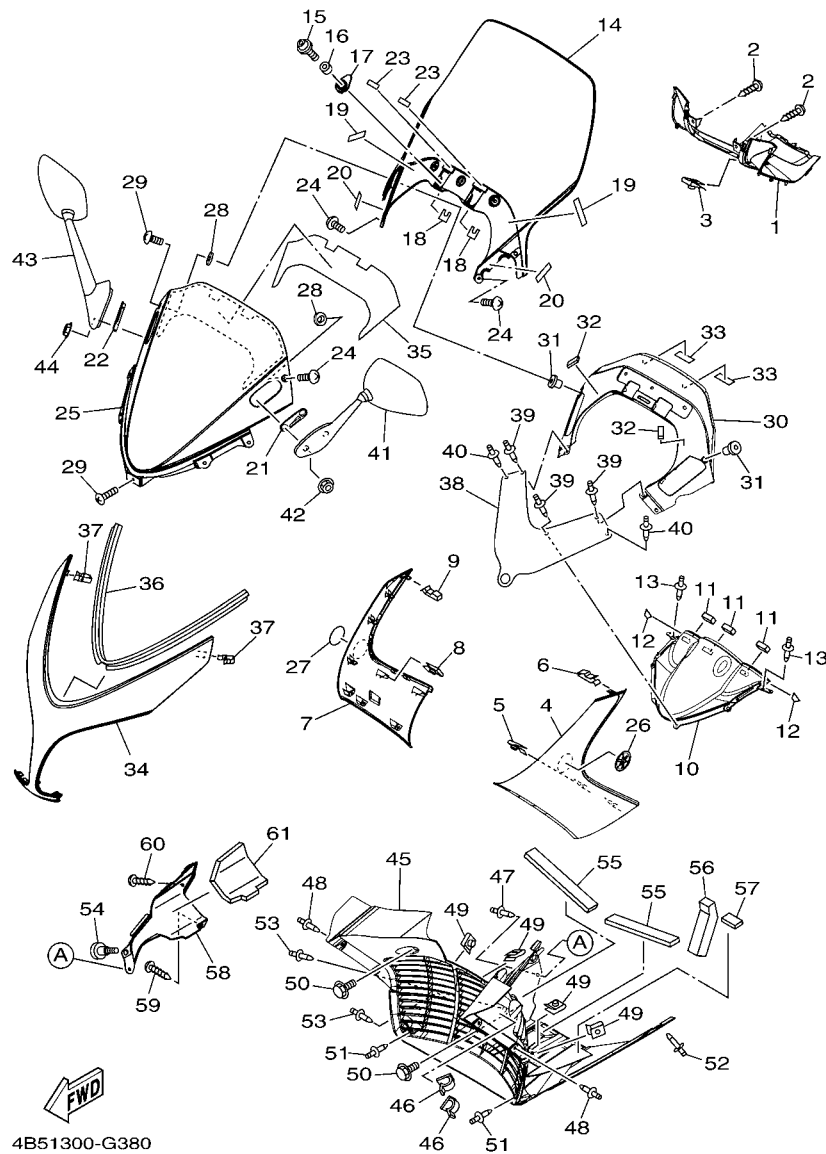
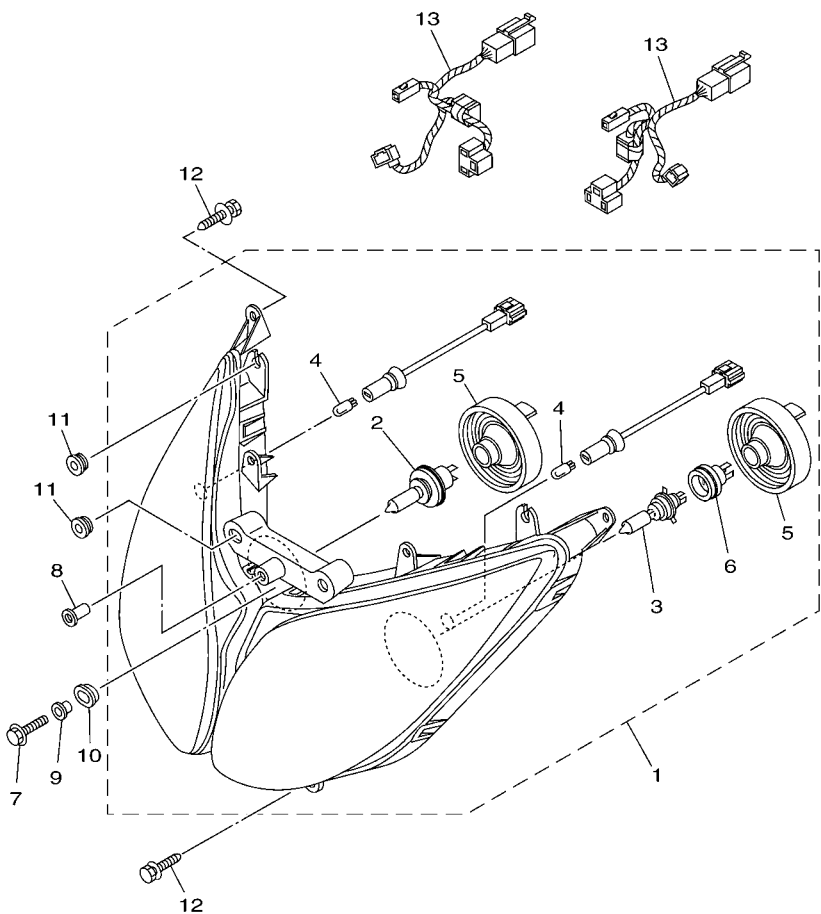

FIG. 38 WINDSHIELD

REF. NO.	PART NO.	DESCRIPTION	4B51	4B52	REMARKS
28	4B5-28307-00	SEAL	2	2	
29	90150-05024	SCREW, ROUND HEAD	7	7	
30	4B5-2836R-00	PANEL, INNER 5	1	1	
31	90179-05523	NUT	2	2	
32	4B5-2847R-00	DAMPER 10	2	2	
33	4B5-2814H-00	HOOK 1	2	2	
34	4B5-22865-00-P0	COVER, FRONT	1	1	UR FOR MNM1
	4B5-22865-00-P1	COVER, FRONT	1	1	UR FOR DPBMX
	4B5-22865-00-P2	COVER, FRONT	1		UR FOR S3
	4B5-22865-00-P3	COVER, FRONT	1		UR MBL2 FOR SMX
35	4B5-2832P-00	GRAPHIC 18	1	1	
36	4B5-28237-00	DAMPER 3	1	1	
37	5GM-28379-00	HOOK	2	2	
38	4B5-28336-00	PLATE	1	1	
39	90269-06008	RIVET	3	3	
40	90269-06008	RIVET	2	2	
41	4B5-26280-00	REAR VIEW MIRROR ASSY (LEFT)	1	1	
42	95702-06500	NUT, WITH WASHER	2	2	
43	4B5-26290-00	REAR VIEW MIRROR ASSY (RIGHT)	1	1	
44	95702-06500	NUT, WITH WASHER	2	2	
45	4B5-21557-00	DUCT, AIR	1	1	
46	90464-09009	CLAMP	2	2	
47	90269-06008	RIVET	1	1	
48	90269-06001	RIVET	4	4	
49	90183-05042	NUT, SPRING	4	4	
50	90119-06212	BOLT, WITH WASHER	2	2	
51	90269-06008	RIVET	2	2	

FIG. 42 HEADLIGHT



4B51300-G420

REF. NO.	PART NO.	DESCRIPTION	4B51	4B52	REMARKS
1	4B5-84310-11	HEADLIGHT UNIT ASSY	1		FOR ZAF
2	4SV-84314-00	.BULB (12V-55W)	1	1	(H7)HALOGEN
3	8G9-84314-00	.BULB (12V-60/55W)	1	1	(H4)HALOGEN
4	4SV-84347-00	.BULB (12V-5W)	2	2	
5	5GJ-84397-00	.COVER, SOCKET	2	2	
6	4SV-84350-00	.SOCKET CORD ASSY 2	1	1	
7	95802-06020	BOLT, FLANGE	1	1	
8	90179-05523	NUT	1	1	
9	90387-06160	COLLAR	1	1	
10	90480-01559	GROMMET	1	1	
11	90480-13398	GROMMET	4	4	
12	90119-06156	BOLT, WITH WASHER	6	6	
13	4B5-84359-00	CORD, HEADLIGHT	2	2	

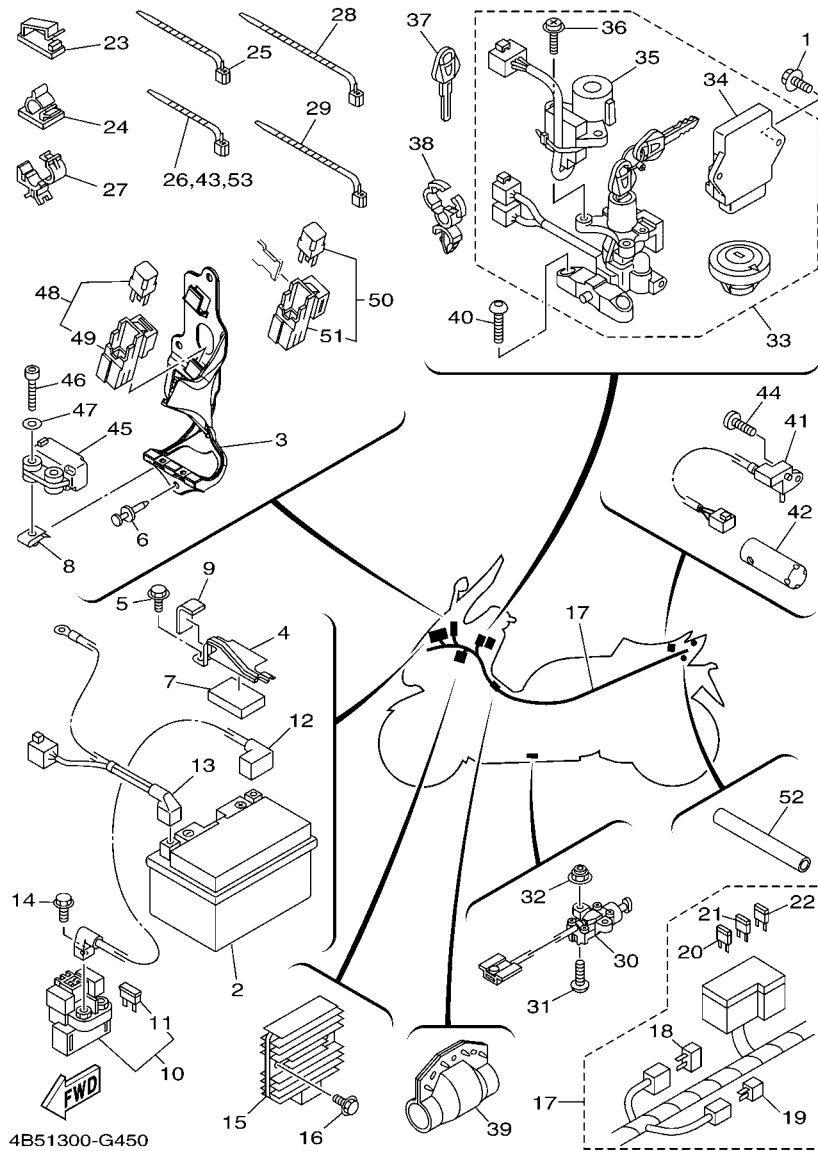

FIG. 45 ELECTRICAL 1

REF. NO.	PART NO.	DESCRIPTION	4B51	4B52	REMARKS
1	95802-06016	BOLT, FLANGE	2	2	
2	5VY-82100-00	BATTERY ASSY (YUASA YTZ10S)	1	1	
3	4B5-2143E-00	BRACKET, RELAY 1	1	1	
4	4B5-2199G-00	BRACKET, BATTERY	1	1	
5	95822-06010	BOLT, FLANGE	1	1	
6	90269-06081	RIVET	3	3	
7	5SJ-27482-00	MOLD, FOOTREST	1	1	
8	90183-04039	NUT, SPRING	2	2	
9	5H0-8235Y-M0	DAMPER	1	1	
10	4B5-81940-00	STARTER RELAY ASSY	1	1	
11	1AE-82151-00	.FUSE (30A-BL)	2	2	
12	4B5-82115-00	WIRE, PLUS LEAD	1	1	
13	4B5-82116-00	WIRE, MINUS LEAD	1	1	
14	95022-06008	BOLT, FLANGE	2	2	
15	4XY-81960-00	RECTIFIER & REGULATOR ASSY	1	1	
16	95802-06020	BOLT, FLANGE	2	2	
17	4B5-82590-00	WIRE HARNESS ASSY	1		
	4B5-82590-40	WIRE HARNESS ASSY	1	1	
18	4WA-81980-00	.DIODE ASSY	1	1	
19	3WP-81980-00	.DIODE ASSY	1	1	
20	5JJ-82151-10	.FUSE (15A-BL)	3	3	
21	5JJ-82151-20	.FUSE (20A-BL)	2	2	
22	5JJ-82151-30	.FUSE (10A-BL)	5	5	
23	90464-13011	CLAMP	4	4	
24	90464-13004	CLAMP	2	2	
25	90464-13073	CLAMP	1	1	
26	90464-13077	CLAMP	1	1	

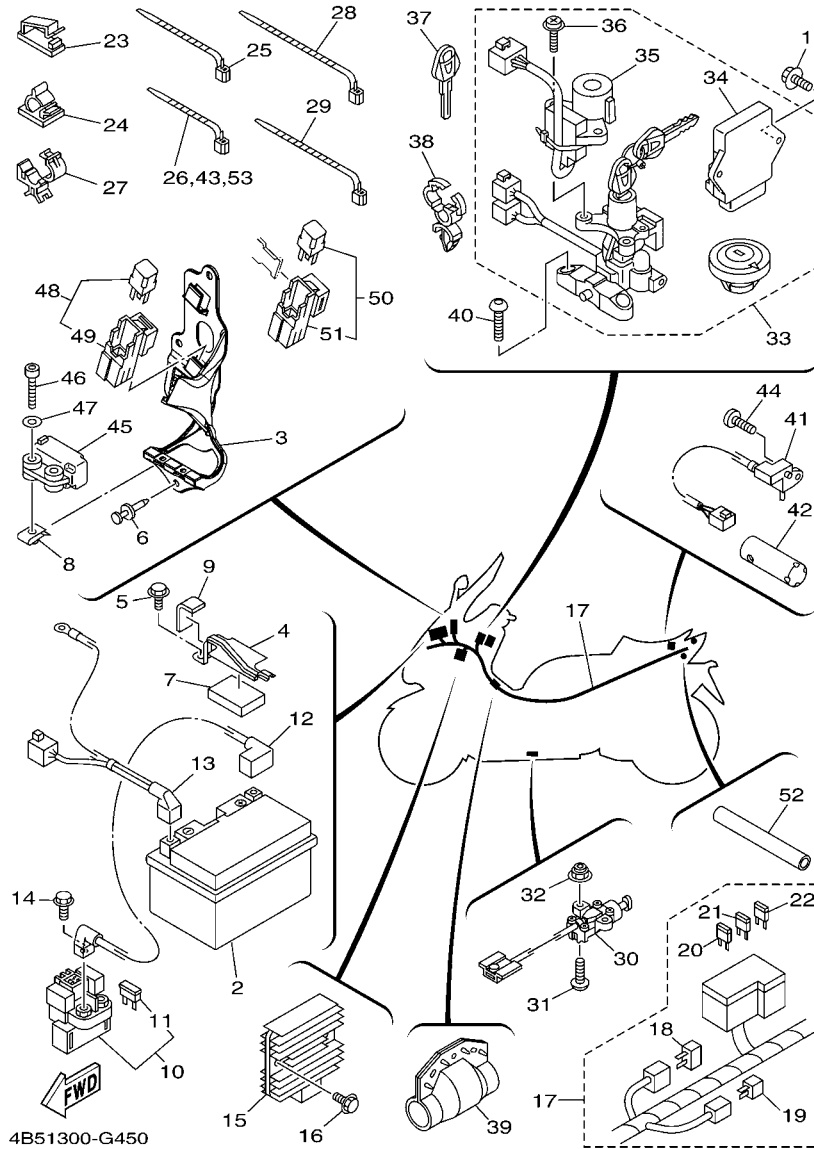

FIG. 45 ELECTRICAL 1

REF. NO.	PART NO.	DESCRIPTION	4B51	4B52	REMARKS
27	90464-15192	CLAMP	1	1	
28	90460-15126	CLAMP, HOSE	1	1	
29	90464-15195	CLAMP	2	2	
30	4B5-82566-00	SWITCH, SIDE STAND	1	1	
31	92012-05020	BOLT, BUTTON HEAD	2	2	
32	95602-05200	NUT, SELF-LOCKING	2	2	
33	4B5-W8250-00	MAIN SW. IMMOBILIZER KIT	1	1	
34	4B5-8591A-00	.ENGINE CONTROL UNIT ASSY	1	1	
35	4B5-8255P-00	.IMMOBILIZER. UNIT COMP.	1	1	
36	5VU-82113-01	.SCREW	2	2	
37	5SL-82511-08	BLANK KEY	1	1	AP
38	90464-18246	CLAMP	1	1	
39	5RU-8252U-00	COVER	1	1	
40	90149-08035	SCREW	2	2	
41	4B5-81860-00	SWITCH ASSY	1	1	
42	4B5-82599-00	COVER, CONNECTER	1	1	
43	90464-13077	CLAMP	1	1	
44	98902-03008	SCREW, BIND	1	1	
45	5VU-82576-01	LEAN ANGLE SENSOR	1	1	
46	91312-04025	BOLT	2	2	
47	90201-04325	WASHER, PLATE	2	2	
48	5EA-81950-20	RELAY ASSY	3	3	
49	5EA-81952-00	.HOLDER, RELAY	1	1	
50	5JJ-81950-20	RELAY ASSY	1	1	
51	5JJ-81952-00	.HOLDER, RELAY	1	1	
52	90446-15377	HOSE	1	1	
53	90464-13077	CLAMP	1	1	

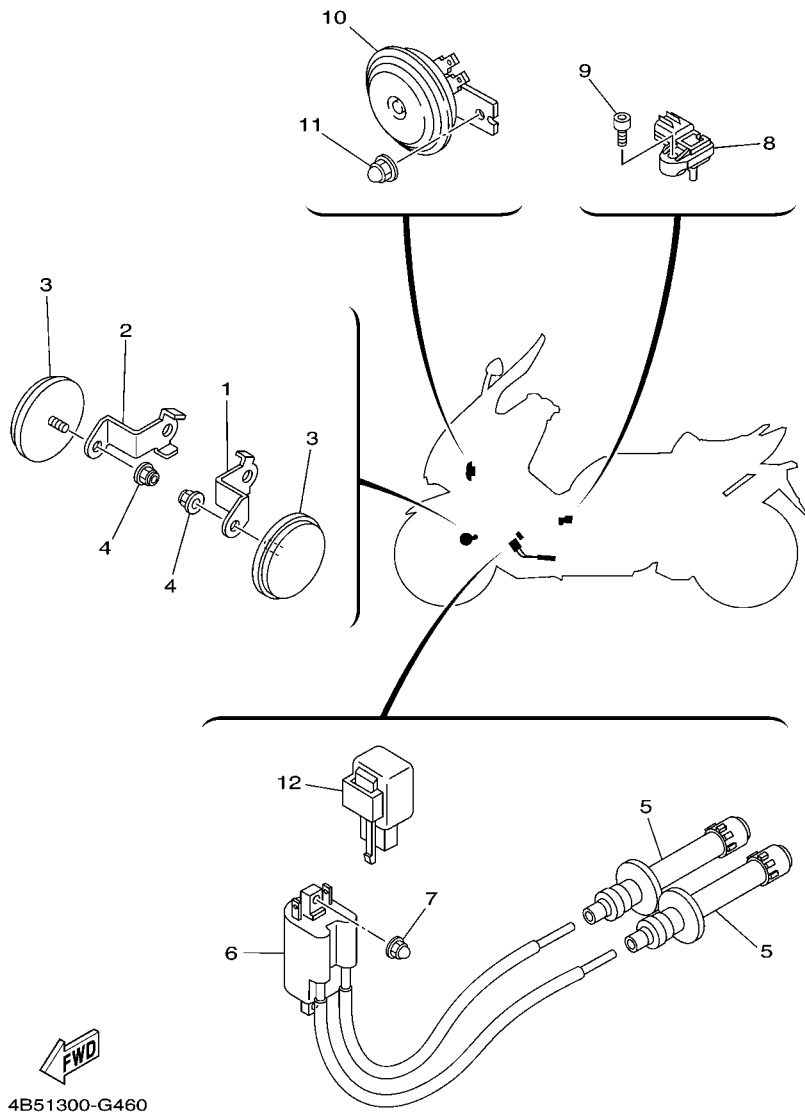

FIG. 46 ELECTRICAL 2

REF. NO.	PART NO.	DESCRIPTION	4B51	4B52	REMARKS
1	N/A				
2	N/A				
3	N/A				
4	N/A				
5	5VU-82370-00	PLUG CAP ASSY	2	2	
6	4B5-82320-00	IGNITION COIL ASSY	1	1	
7	90176-06014	NUT, CROWN	2	2	
8	2C0-82380-00	SENSOR, PRESSURE	1	1	
9	91312-05020	BOLT	1	1	
10	4B5-83371-00	HORN	1	1	
11	90176-08008	NUT, CROWN	1	1	
12	3GM-83350-01	FLASHER RELAY ASSY	1	1	

NUMERICAL INDEX

PART NO.	GRID NO.	PART NO.	GRID NO.	PART NO.	GRID NO.	PART NO.	GRID NO.	PART NO.	GRID NO.	PART NO.	GRID NO.
4B5-11101-01	B - 2	1HX-12168-20	B - 6	5VU-12478-00	B - 10	4B5-14462-00	B - 13	3KJ-15481-00	C - 4	5VU-17641-00	C - 9
5GJ-11133-10	B - 2	1HX-12168-40	B - 6	4B5-12481-00	B - 9	5VX-14503-00	B - 15		C - 5	4WV-17644-00	C - 9
4B5-11166-00	B - 2	1HX-12168-60	B - 6	4B5-12482-00	B - 9	4BR-14613-00	C - 2		C - 12	5GJ-17649-00	C - 9
5GJ-11181-00	B - 2	1HX-12168-80	B - 6	4B5-12483-00	B - 10	4B5-14629-00	C - 2	5GJ-15486-00	C - 4	5VU-17653-00	C - 9
15B-11190-00	B - 2	1HX-12168-A0	B - 6	4B5-12484-00	B - 10	4B5-1465R-00	C - 2	4B5-15492-00	C - 5	5VU-17660-00	C - 9
5GJ-11193-01	B - 2	1HX-12168-F0	B - 6	4B5-12485-00	B - 10	5VU-1465T-00	C - 2	5GJ-15499-10	C - 4	4CW-17664-00	C - 9
5GJ-11195-00	B - 2	1HX-12168-H1	B - 6	5RU-12491-00	E - 4	5VU-1465U-00	C - 2		C - 6	5GJ-17670-01	C - 9
812-11198-00	C - 12	1HX-12168-K1	B - 6	5Y9-12491-00	D - 4	4B5-14711-00	C - 2	5GJ-15512-00	C - 7	5VU-17681-00	C - 9
214-11198-01	C - 3	1HX-12168-M1	B - 6	4B5-12551-00	B - 11	4B5-1471M-00	C - 2	5GJ-15517-00	C - 7	5GJ-17690-00	C - 9
5GJ-11312-00	B - 5	1HX-12168-R1	B - 6	5GJ-12589-00	B - 11	5GM-14766-00	C - 2	36Y-15521-01	C - 7	5GJ-17818-02	C - 12
5GJ-11351-01	B - 2	1HX-12168-U1	B - 6	5GJ-12591-00	B - 10	5RU-14799-00	C - 2	4NK-15590-00	C - 7	4B5-21110-00	C - 14
5VU-11400-00	B - 4	1HX-12168-W1	B - 6	5VU-12611-00	B - 10	4B5-15100-00	C - 3	5GJ-15789-00	C - 4	4B5-21116-00	C - 14
5GJ-11416-00	B - 4	1HX-12168-Y1	B - 6	4B5-12620-00	B - 10	5GJ-15113-00	C - 5		C - 6	4B5-2112C-00	C - 14
5GJ-11416-10	B - 4	1HX-12169-11	B - 6	5GJ-12675-00	B - 10	36Y-15189-00	C - 4	5VU-16110-00	C - 8	4B5-2113B-00	C - 14
5GJ-11416-20	B - 4	1HX-12169-31	B - 6	3LD-13113-00	B - 12	4H7-15189-00	B - 3	5GJ-16139-00	C - 12	4B5-21147-00	C - 15
5GJ-11416-30	B - 4	1HX-12169-50	B - 6	5GJ-13161-00	B - 12		C - 3	5VU-16151-00	C - 11	4B5-2117A-00	D - 2
5GJ-11416-40	B - 4	1HX-12169-70	B - 6	5GJ-13300-00	B - 12	15B-15191-00	C - 5	5GJ-16321-10	C - 8	4B5-2117F-00	C - 15
5GJ-11416-A0	B - 4	1HX-12169-90	B - 6	5GJ-13405-00	B - 12	4B5-15316-00	C - 4	5GJ-16324-00	C - 8	4B5-2117G-00	C - 14
5GJ-11417-00	B - 4	1HX-12169-E0	B - 6	5GJ-13410-00	B - 12	5GJ-1531A-00	C - 13	5GJ-16325-10	C - 8	4B5-2117M-00	C - 15
5GJ-11417-10	B - 4	1HX-12169-G0	B - 7	22F-13411-01	B - 12	4B5-15326-00	C - 5	5GJ-16334-00	C - 8	4B5-21190-00	C - 14
5GJ-11417-20	B - 4	1HX-12169-J0	B - 7	5DM-13440-00	B - 12	4B5-15335-00	C - 4	5VU-16371-00	C - 8	4B5-2119A-00	D - 2
5GJ-11417-30	B - 4	1HX-12169-L0	B - 7	4B5-13470-00	B - 12	5GJ-15335-00	C - 12	5GJ-16510-10	C - 8	5VX-21279-10	C - 14
5GJ-11417-40	B - 4	1HX-12169-N0	B - 7	5JW-13473-00	B - 12	5GJ-15337-00	C - 4	5GJ-16520-00	C - 8	4B5-21345-00	D - 2
5GJ-11417-A0	B - 4	1HX-12169-T0	B - 7	5GJ-13475-00	B - 12	5VU-15338-00	C - 12	4B5-16529-00	C - 8	4B5-21398-00	E - 3
5GJ-11455-10	B - 5	5VU-12170-10	B - 8	4G0-13490-01	B - 12	2H7-15361-00	C - 4	5GJ-16533-00	C - 8	4B5-2139W-00	C - 15
5GJ-11456-00	C - 12	5VU-12180-10	B - 8	4B5-13545-00	B - 13	5GJ-15362-01	C - 13	5GJ-16537-00	C - 8	4B5-2141A-00	C - 15
5GJ-11603-00	B - 5	15B-12210-00	B - 8	15B-13556-00	B - 13	5GJ-15363-00	C - 4	5GJ-16537-10	C - 8	4B5-2141E-00	C - 15
5VU-11631-00	B - 5	15B-12213-00	B - 8	5RB-13569-00	F - 12	3ES-15371-00	C - 13	5GJ-16537-20	C - 8	4B5-2142K-00	C - 14
5VU-11633-00	B - 5	5BE-12241-00	B - 8	5VU-13586-00	B - 13	4XM-15383-00	C - 9	5GJ-16537-30	C - 8	4B5-2143E-00	F - 13
5GJ-11642-10-A0	B - 5	5VU-12251-00	B - 8	5VU-13596-00	B - 13	5GJ-15383-00	C - 10	4B5-16539-00	C - 8	4B5-21445-00	C - 14
5VU-11650-00	B - 4	5GJ-12252-00	B - 8	4B5-13750-00	B - 15	4B5-15407-00	C - 5	5GJ-16540-00	C - 8	4B5-2144H-00	C - 15
5VU-11654-00	B - 4	4B5-12405-00	B - 10	4B5-13907-00	D - 13	5GJ-15408-00	C - 5	5GJ-16550-00	C - 8	4B5-2145H-00	C - 15
4X7-11654-01	B - 4	4JH-12410-00	B - 10	4B5-13930-00	B - 13	5GJ-15411-02	C - 4	5VU-17111-00	C - 11	4B5-21511-00-P0	D - 3
5GJ-11656-00	B - 4	4B5-12413-00	B - 10	5JW-14104-00	B - 15	5GJ-15414-00	C - 4	5GJ-17211-00	C - 11	4B5-21511-00-P1	D - 3
5GJ-11656-10	B - 4	15B-12420-00	B - 9	5CA-14147-00	B - 13	4B5-15415-00	C - 4	5VU-17411-00	C - 11	4B5-21511-00-P2	D - 3
5GJ-11656-20	B - 4	5VU-12421-00	B - 9	84M-14169-00	B - 15	5GJ-15417-00	C - 4	5GJ-17421-00	C - 11	4B5-21511-00-P3	D - 3
5GJ-11656-30	B - 4	5GJ-12422-02	B - 9	8CC-14216-10	B - 15	5GJ-15418-00	C - 12	5GJ-17451-00	C - 12	4B5-2152R-00	D - 8
5GJ-11660-11	B - 4	11H-12438-10	B - 9	4B5-14411-00	B - 13	5GJ-15421-01	C - 5	5GJ-17452-00	C - 12	4B5-2153E-00	D - 3
5GJ-12111-00	B - 6	1WG-12439-00	B - 9	4B5-14412-00	B - 13	4B5-15423-00	C - 5	5GJ-17459-00	C - 12	3WF-2153E-40	D - 3
4GY-12113-00	B - 6	5GJ-1243A-00	B - 10	4B5-1441A-00	B - 13	5GJ-1542A-00	C - 5	5GJ-17469-00	C - 12	3WF-2153E-70	D - 3
1HX-12118-00	B - 6	4B5-1243E-00	B - 10	5CA-14435-00	B - 13	5GJ-1542B-00	C - 5	5GJ-17523-00	C - 12	4B5-21556-00	D - 3
4TV-12119-00	B - 6	4B5-1243F-00	B - 14	4B5-14437-00	B - 13	5GJ-15431-00	C - 5	15B-17524-00	C - 12	4B5-21557-00	F - 5
5GJ-12121-01	B - 6	4B5-1244G-00	B - 14	4B5-1443A-00	B - 13	5GJ-15451-01	C - 4	5GJ-17541-10	C - 12	5RU-21568-00	E - 15
5EB-12126-00	B - 6	5VU-12450-00	B - 9	4B5-14451-00	B - 13	5GJ-15453-01	C - 4	5GJ-17542-10	C - 12	2TV-21639-00	E - 3
5EB-12127-00	B - 6	4B5-12461-00	B - 10	48U-14452-00	C - 5	5GJ-15461-01	C - 5	5GJ-17554-00	C - 12	4B5-2163A-00	E - 3
5EB-12153-09	B - 7	4JH-12462-00	B - 10	4B5-14452-00	B - 13	4B5-15473-00	C - 5	4B5-17611-00	C - 9	5VU-21668-00	E - 3
5EB-12153-10	B - 7	4B5-12476-00	B - 10	4B5-14453-00	B - 13	5GJ-15474-00	C - 5	5VU-17623-00	C - 9	4B5-21669-00	D - 7
1HX-12168-00	B - 6	4B5-12477-00	B - 10	4B5-14457-00	B - 13	15B-15481-00	C - 3	5VU-17632-00	C - 9	4B5-21711-00-P0	D - 4

NUMERICAL INDEX

PART NO.	GRID NO.	PART NO.	GRID NO.	PART NO.	GRID NO.	PART NO.	GRID NO.	PART NO.	GRID NO.	PART NO.	GRID NO.
4B5-21711-00-P1	D - 4	4AA-22259-40	D - 9	4B5-24185-00	D - 13	4B5-2478G-00	D - 14	13S-25919-00	E - 5	4B5-28100-00	E - 3
4B5-21711-00-P2	D - 4	4B5-22426-00	D - 9	3VD-24188-00	C - 15	4B5-24790-00	D - 14	4TT-25919-00	E - 7	4B5-2814E-00	F - 2
4B5-21711-00-P3	D - 4	4B5-22865-00-P0	F - 5	4BP-24188-00	D - 13	4B5-24790-10	D - 14	4SV-25924-00	E - 5	4B5-2814H-00	F - 5
4B5-21717-00	D - 4	4B5-22865-00-P1	F - 5	31A-24188-01	C - 14	4B5-24791-00	D - 14	3GM-25925-00	E - 5	4B5-28217-00	E - 13
4B5-2171A-00-P0	D - 4	4B5-22865-00-P2	F - 5	4B5-24217-00	D - 5	4B5-24791-10	D - 14	4TT-25937-00	E - 7	4B5-28227-00	E - 13
4B5-2171A-00-P1	D - 4	4B5-22865-00-P3	F - 5	4B5-24313-00	D - 13	4B5-2482H-00	E - 2	5GM-25975-00	E - 7	4B5-28237-00	F - 5
4B5-2171A-00-P2	D - 4	4B5-23102-00	D - 11	4B5-24314-00	D - 13	5EA-25117-00	E - 4	4B5-26110-00	E - 8	4B5-28247-00	E - 13
4B5-2171A-00-P3	D - 4	4B5-23103-00	D - 11	4B5-24318-00	D - 13	4YR-2511B-00	E - 4	4B5-26131-00	E - 8	4B5-28267-00	E - 13
4B5-2171H-00	C - 14	4B5-23110-00	D - 11	4B5-24491-00	D - 13	4B5-2514A-00	E - 5	4B5-26143-00	E - 8	4B5-28307-00	F - 5
4B5-2171L-00-P0	D - 7	3TJ-23111-00	D - 11	54K-24602-00	D - 13	4B5-25168-01	E - 4	4B5-26144-00	E - 8	5VU-28307-00	E - 15
4B5-2171L-00-P1	D - 7	5WM-23118-00	D - 11	4B5-24718-00	D - 14	1B7-2517G-00	E - 4	4B5-26145-00	E - 8	4B5-28311-00	E - 15
4B5-2171L-00-P2	D - 7	5EB-23125-00	D - 11	4CY-24722-00	D - 14	4XV-25181-10	E - 4	4YR-26240-02	E - 8	4B5-28312-00	E - 15
4B5-2171M-00-P0	D - 7	4B5-23126-00	D - 11	4B5-24723-00	D - 14	4B5-25317-00	E - 6	4YR-26241-02	E - 8	4B5-28313-00	F - 2
4B5-2171M-00-P1	D - 7	4B5-23136-00	D - 11	5SL-24723-00	D - 14	5VU-25333-00	E - 8	3HX-26246-00	E - 8	4B5-28327-00	F - 5
4B5-2171M-00-P2	D - 7	4B5-23141-00	D - 11	4B5-24724-00	D - 14	4B5-25338-00	E - 6	4B5-26279-00	C - 5	4B5-28335-00	F - 4
4B5-21721-00-P0	D - 4	4PU-23144-00	D - 11	4B5-24726-00	D - 14	5GJ-25366-00	E - 6	4B5-26280-00	F - 5	4B5-28336-00	F - 5
4B5-21721-00-P1	D - 4	4PU-23145-01	D - 11	4B5-24728-00	D - 14	24X-25367-00	E - 6	4B5-26290-00	F - 5	5KE-28345-10	D - 7
4B5-21721-00-P2	D - 4	4V4-23146-L0	D - 11	4B5-24730-00	D - 14	4B5-25377-00	E - 6	4B5-26301-00	E - 8	4B5-28346-00	F - 2
4B5-21721-00-P3	D - 4	3LR-23149-00	D - 11	4B5-24730-10	D - 14	5GJ-25381-10	E - 6	5VS-26332-00	E - 9	4B5-2834E-00	F - 2
4B5-2172K-00	D - 8	4V4-23153-L0	D - 11	4B5-24731-00	D - 14	5MT-25398-00	E - 4	5RB-26396-01	F - 12	4B5-2834F-00	F - 6
4B5-21731-00-P0	D - 7	509-23158-L0	D - 11	4B5-24731-10	D - 14	4B5-24731-10	D - 14	4B5-27111-00	E - 11	4B5-28351-00-P0	F - 2
4B5-21731-00-P1	D - 7	4B5-23170-00	D - 11	4B5-24737-00	E - 2	4B5-24737-00	E - 2	4X4-27114-00	E - 11	4B5-28351-00-P1	F - 2
4B5-21732-00	D - 7	4YR-23173-00	D - 11	4B5-2473F-00	D - 5	5MT-25398-10	E - 6	4B5-27151-00	E - 11	4B5-28351-00-P2	F - 3
5GJ-2173B-20	D - 4	4B5-2317J-00	C - 15	4B5-2473R-00	E - 2	5MT-25398-20	E - 4	4B5-27152-00	E - 11	4B5-28351-00-P3	F - 3
4B5-2173M-00	E - 2	278-23181-50	D - 11	4B5-2473T-00	D - 5	4B5-2580T-00	E - 5	4B5-27311-00	E - 11	4B5-28356-00	C - 14
4B5-21741-00-P0	D - 7	4V4-23188-L0	D - 11	22W-24741-00	C - 15	4B5-2580U-00	E - 5	4B5-27321-00	E - 11	4B5-2835U-00	F - 4
4B5-21741-00-P1	D - 7	5VU-23317-00	E - 5	4B5-24747-00	E - 2	4B5-2580V-00	E - 5	4B5-27411-00	E - 15	4B5-2835V-00	F - 4
4B5-21747-00	D - 4	4PU-2331G-00	D - 12	4B5-2474A-00-P0	E - 2	4B5-2580V-00	E - 7	4B5-27413-00	D - 7	4B5-2835X-00	E - 8
4B5-2174X-00	D - 4	4B5-23340-00	D - 12	4B5-2474A-00-P1	E - 2	4B5-2581T-00	E - 5	4BP-27413-00	E - 11	4B5-28365-00	F - 4
4D9-2174X-00	C - 14	4B5-23377-00	D - 10	4B5-2474A-00-P2	E - 2	1J3-25824-00	E - 5	4B5-27421-00	E - 15	4B5-2836K-00	F - 2
4B5-2174Y-00	D - 4	4XV-23415-01	D - 10	4B5-2474A-00-P3	E - 2	5GM-25824-00	E - 7	4B5-27423-00	D - 7	4B5-2836L-00	F - 4
4JP-21753-00	D - 13	5VY-23418-00	D - 10	4B5-2474E-00	D - 14	1D7-25825-00	E - 7	36Y-27424-01	C - 2	4B5-2836M-00	F - 2
4B5-2175N-00	D - 5	3FV-23462-00	D - 12	4B5-2474W-00-P0	E - 2	4B5-25825-01	E - 5	4B5-27430-00	E - 11	4B5-2836N-00	F - 2
4B5-2177B-00	D - 5	4B5-23818-00	D - 10	4B5-2474W-00-P1	E - 2	4B5-2582V-00	E - 7	4DN-27431-01	E - 11	4B5-2836R-00	F - 5
4B5-21780-00	F - 2	4B5-24110-00	D - 13	4B5-2474W-00-P2	E - 2	4B5-2584A-00	E - 10	4B5-27437-00	E - 12	4B5-2836T-00	F - 4
4B5-21796-00	E - 15	4B5-24129-00	D - 5	4B5-2474W-00-P3	E - 2	4B5-25852-00	E - 9	4B5-27440-00	E - 12	4B5-2836U-01	E - 15
4B5-21797-00	E - 15	4B5-24135-00	D - 13	4B5-24752-00	D - 14	4B5-25854-00	E - 9	4DN-27441-01	E - 12	4B5-2836X-00	F - 2
1AA-21815-00	D - 8	5VU-24135-00	D - 13	5GJ-24754-00	D - 5	4B5-25855-00	E - 9	4B5-27451-00	E - 14	4B5-2836Y-00	F - 2
4B5-21816-00	D - 8	4B5-24139-00	D - 5	4HC-24758-00	D - 5	4B5-25867-00	E - 9	4B5-27461-00	E - 14	4B5-28371-00	F - 2
4B5-21871-00	D - 8	5PW-2413B-00	F - 4	4B5-2475U-00	D - 14	4B5-25872-00	E - 9	5GJ-27463-00	E - 14	4B5-28372-00	F - 4
1AA-21874-00	D - 8	4B5-24141-00	D - 13	4B5-24762-00	D - 5	4B5-25875-00	E - 9	4B5-27475-00	D - 7	4B5-28377-00-P0	F - 3
4B5-2199G-00	F - 13	4B5-2414A-00	D - 13	4B5-24769-00	D - 14	4B5-25876-00	E - 10	4B5-27476-00	D - 7	4B5-28377-00-P1	F - 3
15B-22141-00	D - 9	5CA-2414G-01	D - 13	4B5-2476U-00	E - 2	4B5-2587A-00	C - 13	4B5-27481-00	E - 13	4B5-28377-00-P2	F - 3
1J7-22143-00	D - 9	3ME-2415E-01	D - 6	5GJ-24774-00	D - 5	4B5-25886-00	E - 9	5SJ-27482-00	F - 13	4B5-28377-00-P3	F - 3
4B5-22171-00-33	D - 9	5RB-24180-00	D - 13	4B5-24779-00	D - 14	4B5-25888-00	E - 9	4B5-27483-00	E - 14	3CV-28378-00	C - 5
4BH-2219X-00	D - 9	4B5-24181-00	D - 13	4B5-2477F-00	D - 5	4B5-2589F-00	E - 9	4B5-27484-00	E - 14	5GM-28379-00	F - 4
5VU-22210-00	D - 9	4B5-24182-00	D - 13	4B5-24780-00	E - 3	4B5-2589H-00	E - 9	4B5-27485-00	E - 13	4B5-2837J-00	B - 10
4B5-22243-00	D - 9	4B5-24184-00	D - 13	4B5-2478D-00	E - 3	4D9-25914-10	E - 7	4B5-27488-00	E - 13	4B5-2837K-00	F - 4

NUMERICAL INDEX

PART NO.	GRID NO.	PART NO.	GRID NO.	PART NO.	GRID NO.	PART NO.	GRID NO.	PART NO.	GRID NO.	PART NO.	GRID NO.
4B5-2837U-00	F - 4	5H0-8235Y-M0	F - 13	4B5-85112-00	F - 15	90110-08080	C - 7	90176-10075	C - 2	90201-14022	E - 6
4B5-28395-00	F - 6	5VU-82370-00	F - 15	4B5-85122-00	F - 15	90110-10021	C - 14	90176-12002	C - 14	90201-22018	D - 9
4B5-2839K-00	F - 2	2C0-82380-00	F - 15	3Y6-85130-02	D - 8	90110-10022	C - 14	90179-05523	C - 15	90201-24017	C - 8
5GJ-2839M-00	E - 2	5SL-82511-08	F - 14	5PS-85790-00	B - 3	90111-06015	C - 2		F - 3	90201-244A9	C - 8
4B5-2839N-00	E - 15	5RU-8252U-00	F - 14	8GL-85885-00	B - 15	90111-06020	C - 2		F - 5	90201-25017	B - 12
4B5-2839R-00	F - 2	4B5-82552-00	E - 15	5VU-85886-00	B - 13	90111-06095	F - 2		F - 10	90201-25290	C - 7
4B5-28415-00	F - 6	4B5-8255P-00	F - 14	4B5-8591A-00	F - 14	90111-06097	D - 3	90179-06018	E - 8	90201-28017	D - 10
4B5-28416-00	E - 15	4B5-82566-00	F - 14	4B5-8592A-00	C - 2	90111-06105	F - 4	90179-07652	B - 4	90202-06004	E - 15
4B5-28425-00	F - 6	5VU-82576-01	F - 14	4B5-W0041-00	E - 9	90111-06109	D - 8	90179-09003	B - 2	90202-30235	D - 10
5GJ-28428-00	E - 2	4B5-82583-00	E - 2	4B5-W0041-10	E - 9	90111-10026	B - 5	90179-09379	B - 4	90241-06002	E - 15
4B5-2842A-00	F - 4	4B5-82590-00	F - 13	4B5-W0045-00	E - 5	90111-10036	E - 6	90179-09612	B - 2	90249-12004	E - 8
4B5-28435-00	F - 6	4B5-82590-40	F - 13	5RU-W0046-00	E - 7	90116-09584	B - 2	90179-18007	B - 5	90269-06001	D - 5
4B5-2844E-00	F - 4	4B5-82599-00	F - 14	5GJ-W0047-01	E - 7	90119-05023	D - 8	90179-20013	C - 9		D - 8
4B5-28455-00	B - 10	36Y-82917-00	E - 9	3GM-W0047-10	E - 5	90119-06137	D - 8	90179-30691	D - 10		F - 4
4B5-2846F-00	F - 4	4B5-83310-00	F - 8	3MA-W0047-10	E - 5	90119-06156	F - 10	90183-04039	F - 13		F - 8
4B5-2847F-00	F - 4	4B5-8331J-00	F - 8	4D9-W0057-00	E - 7	90119-06186	D - 2	90183-040A0	D - 5	90269-06008	D - 5
4B5-2847N-00	F - 4	4B5-83320-00	F - 8	4SV-W0057-00	E - 5	90119-06193	D - 10	90183-05014	D - 8		F - 3
4B5-2847P-00	F - 4	5RU-83331-00	F - 8	4SV-W0057-10	E - 5	90119-06200	D - 13	90183-05042	C - 5		F - 5
4B5-2847R-00	F - 5		F - 11	15B-W1131-00	B - 2	90119-06209	E - 13		D - 4	90269-06081	E - 3
15B-46153-00	C - 13	3GM-83350-01	F - 15	5VU-W1760-00	C - 9		E - 15		D - 8		F - 13
4B5-81410-00	F - 7	4B5-83371-00	F - 15	4B5-W2587-00	E - 9	90119-06212	E - 15		E - 2	90269-07077	C - 15
5VU-81450-00	F - 7	4B5-8338V-00	F - 8	4B5-W2587-10	E - 9		F - 5		E - 8	90280-05013	B - 5
4B5-81815-00	C - 7	4B5-83500-00	F - 9	4B5-W8250-00	F - 14	90119-06235	E - 13		E - 13	90338-05009	E - 15
4B5-81826-00	C - 7	4B5-83500-40	F - 9	4B5-Y2343-00	D - 10	90149-06082	C - 4		E - 15	90338-05056	B - 13
4XV-8182A-00	C - 7	4B5-83511-00	F - 9	90101-10025	E - 11	90149-06117	D - 3		F - 4	90338-08174	B - 2
4B5-81840-00	C - 7	4AS-83616-10	F - 9	90101-16003	D - 9	90149-08035	F - 14		F - 11	90338-20113	E - 15
4B5-81844-00	C - 7	4B5-83755-00	E - 4	90105-06026	B - 2	90150-05024	F - 4	90183-05068	E - 8	90340-12006	C - 12
1FK-81847-00	C - 7	4B5-83912-00	E - 10	90105-10150	E - 8	90151-06024	C - 9	90183-050A6	D - 8	90387-06023	C - 2
4B5-81860-00	F - 14	4B5-83922-00	E - 9	90105-10283	E - 11	90151-06052	E - 15	90183-050A7	D - 5	90387-0602X	F - 3
4B5-81890-00	C - 7	5VU-83930-00	F - 12	90105-10638	E - 5	90157-05025	E - 11	90183-05M02	D - 5	90387-06105	F - 4
4B5-81940-00	F - 13	4B5-83963-00	F - 12		E - 7	90159-05032	E - 8		D - 7	90387-06153	D - 3
5EA-81950-20	F - 14	4B5-83972-00	F - 12	90105-12052	C - 14	90160-04008	E - 15	90183-06008	E - 15	90387-06160	F - 10
5JJ-81950-20	F - 14	36Y-83980-01	E - 10	90105-12053	D - 9	90167-05076	D - 7	90183-060A6	D - 3	90387-06170	E - 2
5EA-81952-00	F - 14	4B5-84310-01	F - 10	90105-12058	C - 14		E - 13		E - 13	90387-062M9	D - 10
5JJ-81952-00	F - 14	4B5-84310-11	F - 10	90105-12787	C - 14		E - 15		F - 3	90387-064H8	E - 12
4XY-81960-00	F - 13	4B5-84312-00	F - 11	90109-05012	F - 6		F - 6		F - 4	90387-07020	B - 10
3WP-81980-00	F - 13	4SV-84314-00	F - 10	90109-06249	F - 11	90167-05079	E - 8	90183-060A8	E - 15	90387-08068	E - 2
4WA-81980-00	F - 13	8G9-84314-00	F - 10	90109-064G6	E - 5	90169-05003	F - 2	90185-10022	E - 11	90387-08079	D - 3
5VY-82100-00	F - 13	4SV-84347-00	F - 10		E - 7	90170-16326	C - 8	90201-04325	F - 14	90387-10018	E - 11
5VU-82113-01	F - 14	4SV-84350-00	F - 10	90109-10029	E - 11	90170-18221	C - 9	90201-05043	D - 8	90387-10046	C - 2
4B5-82115-00	F - 13	4B5-84359-00	F - 10	90110-05032	F - 7	90170-28419	D - 10		F - 2	90387-12003	D - 9
4B5-82116-00	F - 13	5GJ-84397-00	F - 10	90110-06021	B - 2	90170-36279	C - 9	90201-062G3	C - 2	90387-12039	D - 9
3TJ-82131-00	E - 3	4B5-84710-01	F - 11	90110-06036	C - 10	90170-48003	C - 8	90201-090P4	B - 2	90387-16019	D - 9
1AE-82151-00	F - 13	137-84714-60	F - 11	90110-06168	B - 12	90176-06014	F - 15	90201-10037	C - 14	90387-17011	D - 9
5JJ-82151-10	F - 13	4HC-84744-00	D - 8	90110-06200	D - 7	90176-06016	D - 9	90201-10043	C - 2	90387-18001	B - 5
5JJ-82151-20	F - 13	4B5-84745-00	D - 8	90110-06208	F - 7		D - 14		E - 8	90387-20018	C - 8
5JJ-82151-30	F - 13	4HC-84770-00	E - 2	90110-06218	B - 8	90176-06017	E - 3	90201-12043	C - 14	90387-22016	E - 4
4B5-82320-00	F - 15	4AG-85111-00	F - 15	90110-08077	C - 3	90176-08008	F - 15		D - 9	90387-26001	C - 9

NUMERICAL INDEX

PART NO.	GRID NO.	PART NO.	GRID NO.	PART NO.	GRID NO.	PART NO.	GRID NO.	PART NO.	GRID NO.	PART NO.	GRID NO.
90401-10172	E - 9	90467-100A1	D - 8	92012-06014	C - 5	93306-00713	C - 9	95022-08040	C - 5	97002-05020	D - 13
90401-20005	B - 12	90467-13133	B - 2	92012-06050	B - 12	93306-00807	C - 12	95022-08110	C - 3	97002-08035	D - 9
90430-08119	B - 2	90467-15001	B - 11	92012-08020	D - 14	93306-00808	C - 13	95602-05100	D - 8	97022-05012	F - 2
	C - 3	90467-150A2	B - 14	92012-08025	D - 12	93306-20331	E - 6	95602-05200	F - 14	97022-06016	B - 9
90430-09002	B - 13	90467-15141	B - 11	92012-08035	E - 2	93306-205A8	D - 11	95602-06200	D - 14	97022-06030	B - 9
90430-10005	E - 9	90467-16181	B - 2	92014-06014	D - 7	93306-20637	C - 12		F - 15	97602-04214	E - 9
90430-12202	B - 3	90467-17089	B - 14	92902-05600	D - 13	93306-20651	C - 10	95602-08200	C - 2	97702-40010	D - 5
90445-08017	B - 13	90468-040A0	D - 5		E - 3	93306-30102	C - 9	95602-10100	E - 8	97702-50014	D - 13
90445-09094	D - 8	90468-16001	D - 15	92902-06600	B - 9	93306-30217	C - 10		E - 11	97702-50016	D - 4
90446-15377	F - 14	90468-18121	D - 14	92902-08600	D - 9	93306-30317	E - 6	95602-10200	C - 14		D - 7
90450-01001	C - 5	90480-01558	C - 15	92902-10200	E - 11	93306-30427	C - 11	95602-12200	C - 14		E - 13
90450-32015	B - 10		E - 13	92990-06200	C - 2		C - 12		D - 9		E - 15
90450-47002	B - 13	90480-01559	F - 10	93101-30001	B - 5	93306-90602	B - 5	95602-14200	E - 6		F - 4
90450-72005	C - 5	90480-10332	C - 2	93101-35001	C - 9	93317-32493	C - 8	95612-08620	B - 2		F - 8
90460-15126	F - 14	90480-12581	C - 2	93102-12442	B - 9	93317-41761	D - 9	95617-06100	E - 9		F - 9
90464-07002	E - 3	90480-13003	C - 15	93102-15004	C - 10	93332-00010	D - 9	95702-05500	B - 10		F - 11
90464-09009	F - 5	90480-13018	D - 13	93102-25017	D - 9	93332-00086	C - 12	95702-06500	E - 9	97702-50025	B - 13
90464-10125	E - 10	90480-13398	F - 10	93102-25044	E - 6	93399-99932	D - 10		F - 5	97707-40612	D - 8
90464-10190	C - 14	90480-13567	E - 13	93102-25064	C - 11	93399-99957	D - 12	95802-06010	C - 14	98502-05020	E - 8
	E - 9		E - 15	93102-40021	C - 13	93450-16068	B - 5		D - 6	98507-05012	F - 12
90464-10M38	D - 13	90480-14003	F - 3	93102-42004	C - 10	93450-16159	B - 5		E - 8	98507-05050	F - 12
90464-12183	D - 2	90480-16301	B - 10	93102-44008	B - 5	93501-04011	E - 12		E - 10	98902-03008	F - 14
90464-13004	F - 8	90501-104F9	B - 12	93102-48004	C - 13	93505-08030	B - 12	95802-06012	B - 10	98902-05010	D - 5
	F - 13	90501-15001	E - 11	93102-55004	C - 13	93603-50195	D - 5		E - 9	98980-06010	C - 2
90464-13011	F - 13	90501-600A0	C - 9	93104-41119	C - 9	93608-30002	C - 13	95802-06014	E - 12	99009-12400	B - 9
90464-13073	B - 11	90506-20027	E - 11	93105-45017	C - 13	93608-60001	B - 5	95802-06016	D - 3	99009-25400	C - 11
	F - 12	90506-23509	E - 11	93106-28043	E - 4	93612-16254	B - 2		F - 13		C - 12
	F - 13	90506-40508	E - 11	93210-06422	B - 12	93900-00030	E - 4	95802-06020	F - 3	99009-42500	C - 10
90464-13077	F - 13	90560-06201	C - 15	93210-09525	B - 12		E - 6		F - 10	99244-00080	D - 5
90464-14003	E - 10	90560-08066	E - 3	93210-10096	B - 12	94112-15008	E - 4		F - 13	99246-00080	D - 5
90464-15192	E - 8	90560-17306	E - 6	93210-14579	B - 12	94112-15009	E - 4	95802-06025	C - 14	99247-00080	D - 5
	E - 9	91312-04025	F - 14	93210-16325	C - 4	94116-15011	E - 6		D - 14	99480-08020	C - 5
	F - 14	91312-05020	F - 15	93210-19123	C - 4	94116-15012	E - 6	95812-06025	C - 7	99530-10114	C - 3
90464-15195	B - 10	91312-06020	B - 8		C - 13	94580-25058	B - 12	95812-06030	B - 13		C - 4
	F - 14		B - 9	93210-21190	B - 9	94582-18132	B - 8	95812-08025	E - 12		C - 12
90464-18246	F - 14		B - 13	93210-22382	B - 3	94701-00353	B - 2	95812-08030	C - 14	99530-10116	B - 2
90464-20015	B - 14	91312-06035	B - 2		C - 3	95022-06008	F - 13	95812-10040	C - 2	99530-14016	D - 9
90464-20191	C - 15	91312-08020	C - 12	93210-26001	C - 9	95022-06012	B - 10	95812-10100	D - 9		
	E - 8	91312-08030	D - 10	93210-30611	C - 9	95022-06014	E - 2	95822-06010	F - 13		
90464-25217	C - 15	91314-08040	D - 12	93210-32738	B - 13	95022-06025	B - 10	95822-06012	D - 2		
90464-30252	C - 15	91317-05055	F - 12	93210-33133	B - 9	95022-06035	C - 3	95822-06016	C - 15		
90465-12356	F - 12	91380-06012	C - 2	93210-34504	C - 12		C - 4		E - 3		
90467-090A2	D - 8	91402-20012	E - 11	93210-44545	C - 9		C - 5	95822-06020	C - 5		
	D - 13	91702-06038	E - 11	93210-44704	E - 6		C - 13		E - 2		
90467-09120	B - 11	91808-16023	B - 2	93210-48364	C - 3	95022-06050	C - 3	95822-08016	C - 15		
90467-10035	B - 11	92012-05010	E - 3	93210-50553	C - 12	95022-06085	B - 2	95822-08020	C - 15		
	B - 14	92012-05012	E - 8	93306-00106	B - 9	95022-08012	B - 2	95822-10045	C - 15		
90467-10038	B - 11	92012-05020	F - 14	93306-00420	E - 4	95022-08025	C - 5	97002-05010	E - 3		