



PARTS CATALOGUE

XP500A (15B2) EUROPE, SOUTH AFRICA

XP500A
PARTS CATALOGUE
©2006 by Yamaha Motor Co., Ltd.
1st edition, December 2006
All rights reserved.
Any reprinting or unauthorized use
without the written permission of
Yamaha Motor Co., Ltd.
is expressly prohibited.

A3

FOREWORD

This Parts Catalogue is related to the parts for the model(s) on the cover page. When you are ordering replacement parts, please refer to this Parts Catalogue and quote both part numbers and part names correctly.

1. Modifications or additions which have been made after the issue of the Parts Catalogue will be announced in the Parts News.

It is advisable that you make the necessary corrections to the Parts Catalogue according to the Parts News.

2. Abbreviations

The following abbreviations are used in this Parts Catalogue.

“UR” Use specified parts number.

“UN” Use as many as needed.

“AP” Alternate Parts

“LM” Locally Made (Parts need to be ordered locally)

“F#” Frame No. (Applicable machine No.)

“O/S” Over Size

3. The number of components for assembly

- Parts, which are to be supplied in an assembly, are listed with a dot (.) in front of the part name as shown below.
- The numeral appearing to the right of each component part indicates the quantity of parts for each assembly unit.

PART NO.	DESCRIPTION	Q'TY	REMARKS
2F5-83310-60	FRONT FLASHER LIGHT ASSY	2	
115-83311-60	.BULB (6V-18W)	1	

4. Applicable colours of graphics are represented in the “REMARKS” as shown below.

PART NO.	DESCRIPTION	Q'TY	REMARKS
2N4-24110-00-X5	FUEL TANK COMP.	2	MXR
3J1-24240-10	.GRAPHIC, FUEL TANK	1	FOR MXR

5. Note that the illustrations for reference in finding parts numbers are not to be used for assembling. When assembling, please use the applicable service manual.

6. The asterisk (*) before a reference number indicates modified items after the first edition.

FOREWORD

7. Applicable Serial No.

Engine Serial No.

Frame Serial No.

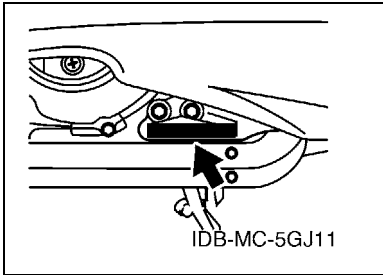
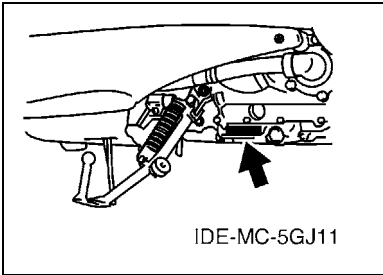

8. Applicable Colour Code (The (*) mark shows Model colour.)

Abbreviation	Colour Name	Colour Code
BS4	BLUISH SILVER 4	0820
MBL2	MAT BLACK 2	0582
MBM3	MAT BLUE METALLIC 3	0960
PBM7(*)	PURPLISH BLUE METALLIC 7	0549
SL	SILVER	0035
SM1(*)	SILVER METALLIC 1	0660
SMX(*)	BLACK METALLIC X	0903
YB	YAMAHA BLACK	0033

MODEL LABEL

(1) A label called "Model Label" is affixed in the location as indicated in (3) below. When using this parts catalogue, please be sure to cross-reference the "model code – production code No." in the catalogue with the "model code – production code No." indicated on the Model Label affixed onto the product concerned.

(2) "Model Label" Indication

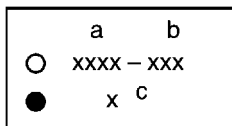

a: Model Type Code
b: Production Code No.
c: Colouring Type

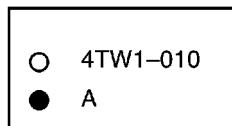

(3) Model Label Affixing Location

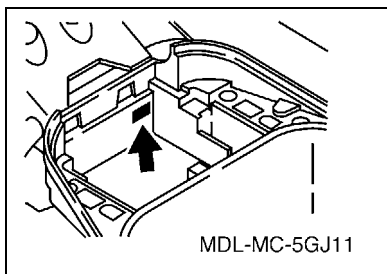

(4) Colouring Information

Model Code	Colouring Type Code	Colour Code	Colour Name	Abbreviation
15B2	A	0660	SILVER METALLIC 1	SM1
	B	0549	PURPLISH BLUE METALLIC 7	PBM7
	C	0903	BLACK METALLIC X	SMX

(5) Model Code – Production Code Number of Model Listed in This Parts Catalogue

Model Code	Production Code No.	Country (destination)	Model Code	Production Code No.	Country (destination)
15B2	010	EUROPE			
	050	FINLAND			
		GREECE			
	060	UNITED KINGDOM			
070	IRELAND				
	SOUTH AFRICA				

CONTENTS

ENGINE

CYLINDER	B2
CRANKSHAFT & PISTON	B4
VALVE	B6
CAMSHAFT & CHAIN	B8
WATER PUMP	B9
RADIATOR & HOSE	B10
OIL PUMP	B12
INTAKE	B13
INTAKE 2	B15
EXHAUST	C2
CRANKCASE	C3
CRANKCASE COVER 1	C4
CRANKCASE COVER 2	C5
STARTER	C7
CLUTCH	C8
CLUTCH 2	C9
TRANSMISSION	C11
SUB TRANSMISSION	C12

CHASSIS

FRAME	C14
FENDER	D2
SIDE COVER	D3
REAR ARM & SUSPENSION	D6
STEERING	D7
FRONT FORK	D8
FUEL TANK	D10
SEAT	D12
SEAT 2	D14
FRONT WHEEL	E2
FRONT BRAKE CALIPER	E3
REAR WHEEL	E5
REAR BRAKE CALIPER	E6
STEERING HANDLE & CABLE	E7
FRONT MASTER CYLINDER	E8
STAND & FOOTREST	E10
STAND & FOOTREST 2	E12
LEG SHIELD	E14
WINDSHIELD	F2
GENERATOR	F4
FLASHER LIGHT	F5

METER	F6
HEADLIGHT	F7
TAILLIGHT	F8
HANDLE SWITCH & LEVER	F9
ELECTRICAL 1	F10
ELECTRICAL 2	F12
ELECTRICAL 3	F13

INDEX

NUMERICAL INDEX	M1
-----------------------	----

FIG. 1 CYLINDER

REF. NO.	PART NO.	DESCRIPTION	15B2				REMARKS
1	15B-11101-00	CYLINDER HEAD ASSY	1				
2	5GJ-11133-10	.GUIDE, VALVE 1	8				
3	91808-16023	.PIN, DOWEL	4				
4	95022-08012	.BOLT, FLANGE	1				
5	90430-08119	.GASKET	1				
6	90105-06026	.BOLT, FLANGE	12				
7	90338-08174	.PLUG	4				
8	95612-08620	BOLT, STUD	4				
9	90116-09584	BOLT, STUD	6				
10	93612-16254	PIN, DOWEL	2				
11	90201-090P4	WASHER, PLATE	6				
12	90179-09612	NUT	4				
13	90179-09003	NUT	2				
14	90110-06021	BOLT, HEXAGON SOCKET HEAD	2				
15	95022-06085	BOLT, FLANGE	1				
16	94701-00353	PLUG, SPARK (NGK CR7E)	2				
17	5GJ-11181-00	GASKET, CYLINDER HEAD 1	1				
18	15B-11190-00	COVER, CYLINDER HEAD 1	1				
19	5GJ-11166-00	PIPE, BREATHER 1	1				
20	90467-13071	CLIP	1				
21	90467-16181	CLIP	1				
22	5GJ-11193-01	GASKET, HEAD COVER 1	1				
23	5GJ-11195-00	GASKET	2				
24	99530-10116	PIN, DOWEL	2				
25	91312-06035	BOLT	10				
26	15B-11311-00	CYLINDER 1	1				
27	4BR-14251-00	NIPPLE	1				

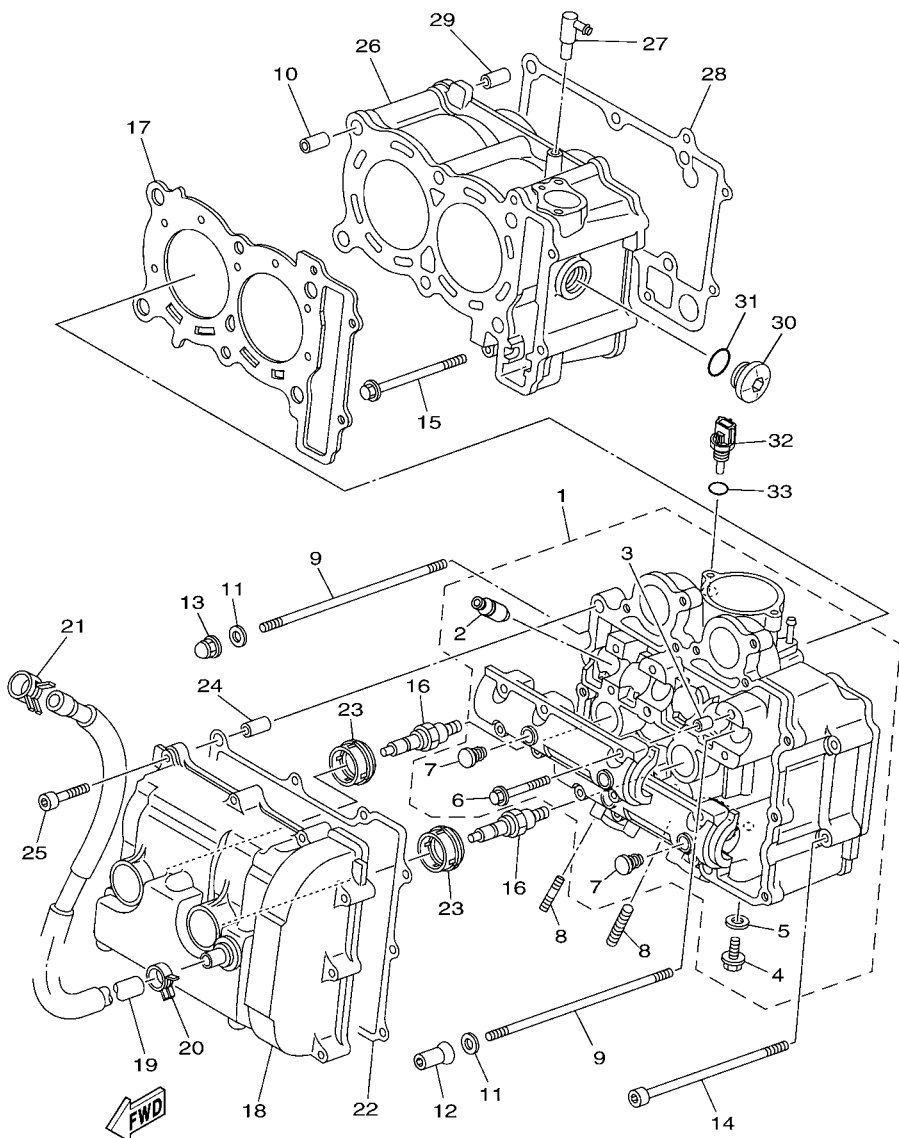

15B1300-F010

FIG. 1 CYLINDER

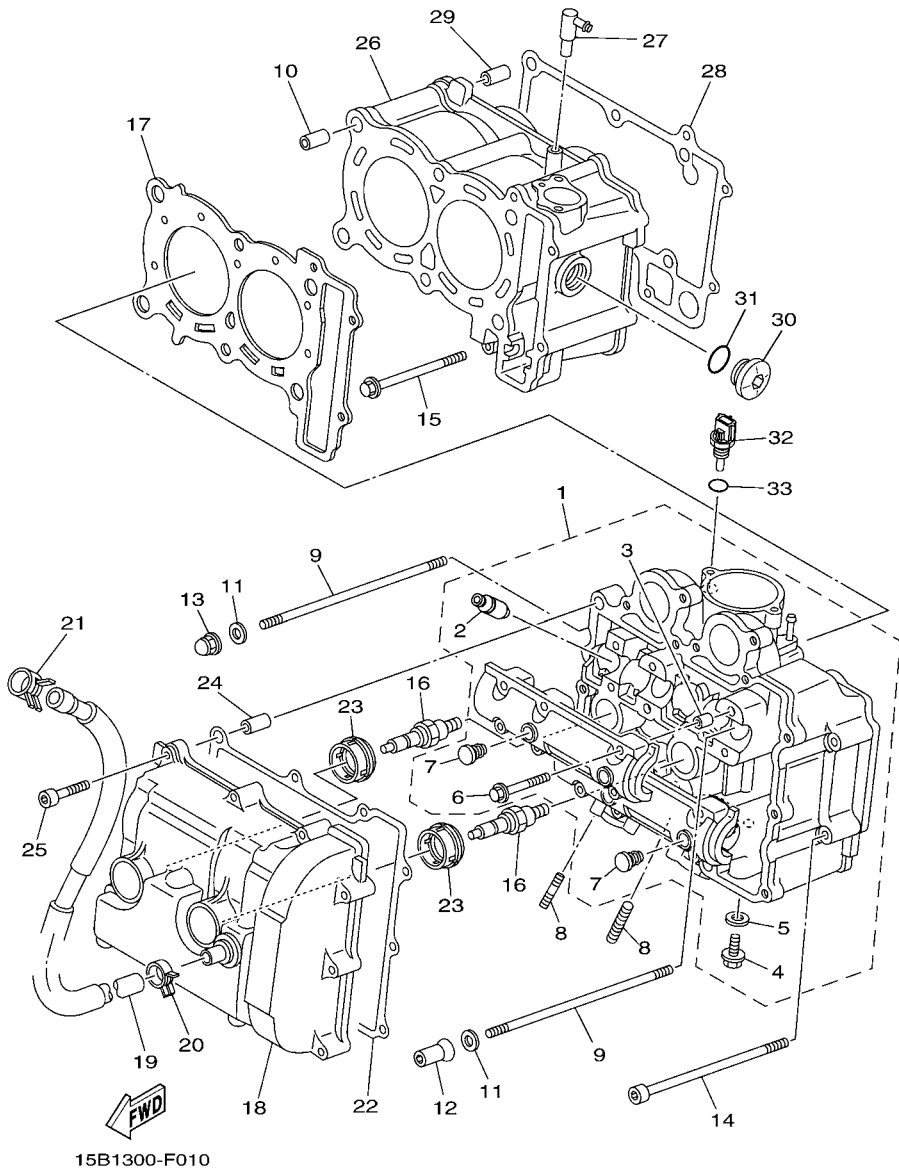

REF. NO.	PART NO.	DESCRIPTION	15B2					REMARKS
28	5GJ-11351-01	GASKET, CYLINDER	1					
29	93612-16254	PIN, DOWEL	2					
30	4H7-15189-00	PLUG	1					
31	93210-22382	O-RING	1					
32	5PS-85790-00	THERMOSENSOR ASSY	1					
33	90430-12202	GASKET	1					

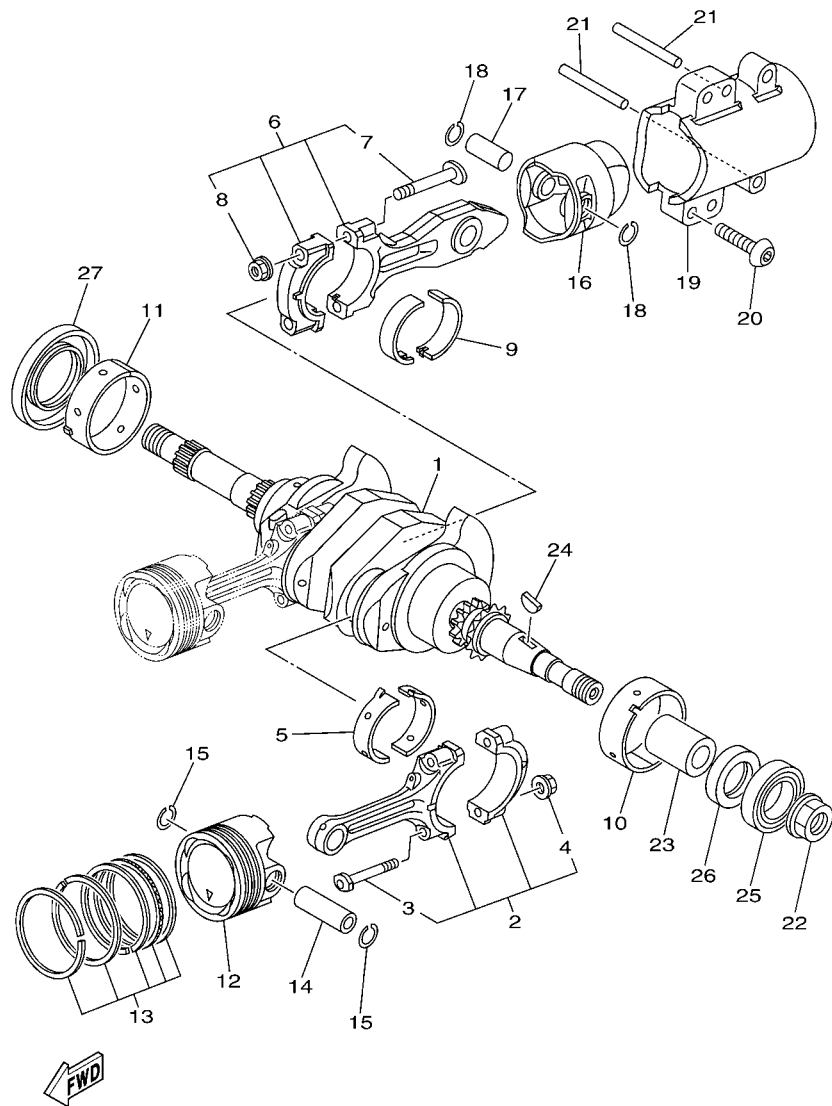

15B1300-F020

FIG. 2 CRANKSHAFT & PISTON

REF. NO.	PART NO.	DESCRIPTION	15B2				REMARKS
1	5VU-11400-00	CRANKSHAFT ASSY	1				
2	5VU-11650-00	CONNECTING ROD ASSY	2				
3	5VU-11654-00	.BOLT, CONNECTING ROD	2				
4	90179-07652	.NUT	2				
5	5GJ-11656-00	PLANE BEARING, CONNECTING ROD	4				UR BLUE
5GJ-11656-10	PLANE BEARING, CONNECTING ROD	4					UR BLACK
5GJ-11656-20	PLANE BEARING, CONNECTING ROD	4					UR BROWN
5GJ-11656-30	PLANE BEARING, CONNECTING ROD	4					UR GREEN
6	5GJ-11660-11	CONNECTING ROD ASSY	1				
7	4X7-11654-01	.BOLT, CONNECTING ROD	2				
8	90179-09379	.NUT	2				
9	5GJ-11656-00	PLANE BEARING, CONNECTING ROD	2				UR BLUE
5GJ-11656-10	PLANE BEARING, CONNECTING ROD	2					UR BLACK
5GJ-11656-20	PLANE BEARING, CONNECTING ROD	2					UR BROWN
5GJ-11656-30	PLANE BEARING, CONNECTING ROD	2					UR GREEN
10	5GJ-11416-00	PLANE BEARING, CRANKSHAFT 1	1				UR BLUE
5GJ-11416-10	PLANE BEARING, CRANKSHAFT 1	1					UR BLACK
5GJ-11416-20	PLANE BEARING, CRANKSHAFT 1	1					UR BROWN
5GJ-11416-30	PLANE BEARING, CRANKSHAFT 1	1					UR GREEN
5GJ-11416-40	PLANE BEARING, CRANKSHAFT 1	1					UR YELLOW
5GJ-11416-A0	PLANE BEARING, CRANKSHAFT 1	1					UR WHITE
11	5GJ-11417-00	PLANE BEARING, CRANKSHAFT 2	1				UR BLUE
5GJ-11417-10	PLANE BEARING, CRANKSHAFT 2	1					UR BLACK
5GJ-11417-20	PLANE BEARING, CRANKSHAFT 2	1					UR BROWN
5GJ-11417-30	PLANE BEARING, CRANKSHAFT 2	1					UR GREEN
5GJ-11417-40	PLANE BEARING, CRANKSHAFT 2	1					UR YELLOW
5GJ-11417-A0	PLANE BEARING, CRANKSHAFT 2	1					UR WHITE

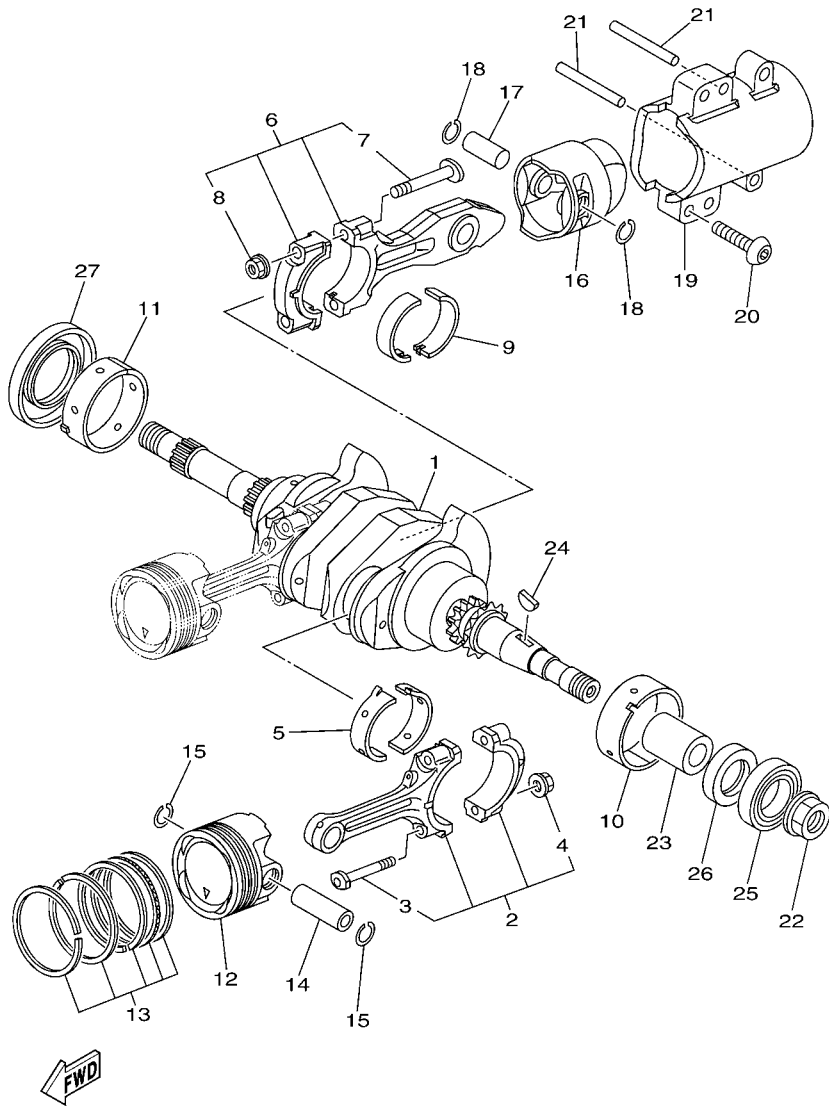

15B1300-F020

FIG. 2 CRANKSHAFT & PISTON

REF. NO.	PART NO.	DESCRIPTION	15B2				REMARKS
12	5VU-11631-00	PISTON (STD)	2				
13	5GJ-11603-00	PISTON RING SET (STD)	2				
14	5VU-11633-00	PIN, PISTON	2				
15	93450-16153	CIRCLIP	4				
16	5GJ-11642-10-A0	PISTON 2 (STD)	1				
17	5GJ-11455-10	SHAFT 1	1				
18	93450-16068	CIRCLIP	2				
19	5GJ-11312-00	SLEEVE, CYLINDER	1				
20	90111-10026	BOLT, HEX. SOCKET BUTTON	4				
21	93608-60001	PIN, DOWEL	2				
22	90179-18007	NUT	1				
23	90387-18001	COLLAR	1				
24	90280-05013	KEY, WOODRUFF	1				
25	93306-90602	BEARING	1				
26	93101-30001	OIL SEAL	1				
27	93102-44008	OIL SEAL	1				

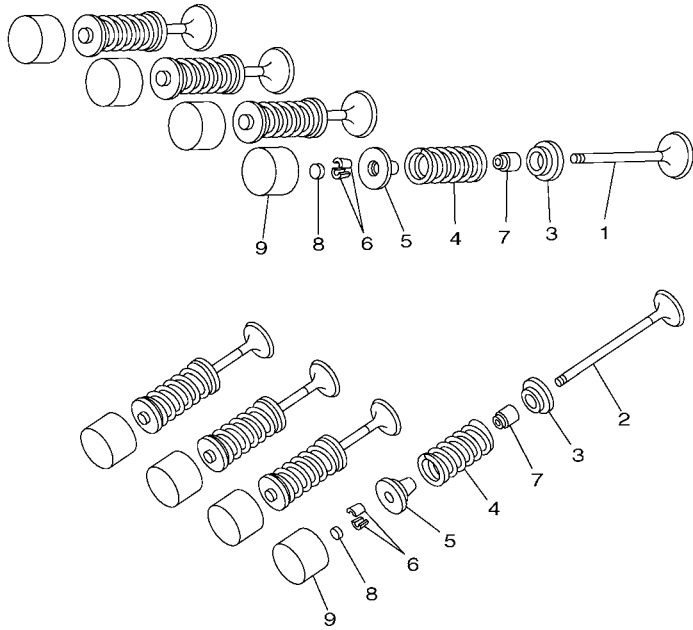

5GJ1300-1030

FIG. 3 VALVE

REF. NO.	PART NO.	DESCRIPTION	1592				REMARKS
1	5GJ-12111-00	VALVE, INTAKE	4				
2	5GJ-12121-01	VALVE, EXHAUST	4				
3	5EB-12126-00	SEAT, VALVE SPRING 2	8				
4	4GY-12113-00	SPRING, VALVE INNER	8				
5	5EB-12127-00	RETAINER, VALVE SPRING	8				
6	1HX-12118-00	COTTER, VALVE	16				
7	4TV-12119-00	SEAL, VALVE STEM	8				
8	1HX-12168-00	PAD, ADJUSTING 2 (1.20)	8				UR
	1HX-12168-20	PAD, ADJUSTING 2 (1.25)	8				UR
	1HX-12168-40	PAD, ADJUSTING 2 (1.30)	8				UR
	1HX-12168-60	PAD, ADJUSTING 2 (1.35)	8				UR
	1HX-12168-80	PAD, ADJUSTING 2 (1.40)	8				UR
	1HX-12168-A0	PAD, ADJUSTING 2 (1.45)	8				UR
	1HX-12168-F0	PAD, ADJUSTING 2 (1.50)	8				UR
	1HX-12168-H1	PAD, ADJUSTING 2 (1.55)	8				UR
	1HX-12168-K1	PAD, ADJUSTING 2 (1.60)	8				UR
	1HX-12168-M1	PAD, ADJUSTING 2 (1.65)	8				UR
	1HX-12168-R1	PAD, ADJUSTING 2 (1.70)	8				UR
	1HX-12168-U1	PAD, ADJUSTING 2 (1.75)	8				UR
	1HX-12168-W1	PAD, ADJUSTING 2 (1.80)	8				UR
	1HX-12168-Y1	PAD, ADJUSTING 2 (1.85)	8				UR
	1HX-12169-11	PAD, ADJUSTING 2 (1.90)	8				UR
	1HX-12169-31	PAD, ADJUSTING 2 (1.95)	8				UR
	1HX-12169-50	PAD, ADJUSTING 2 (2.00)	8				UR
	1HX-12169-70	PAD, ADJUSTING 2 (2.05)	8				UR
	1HX-12169-90	PAD, ADJUSTING 2 (2.10)	8				UR
	1HX-12169-E0	PAD, ADJUSTING 2 (2.15)	8				UR

B6

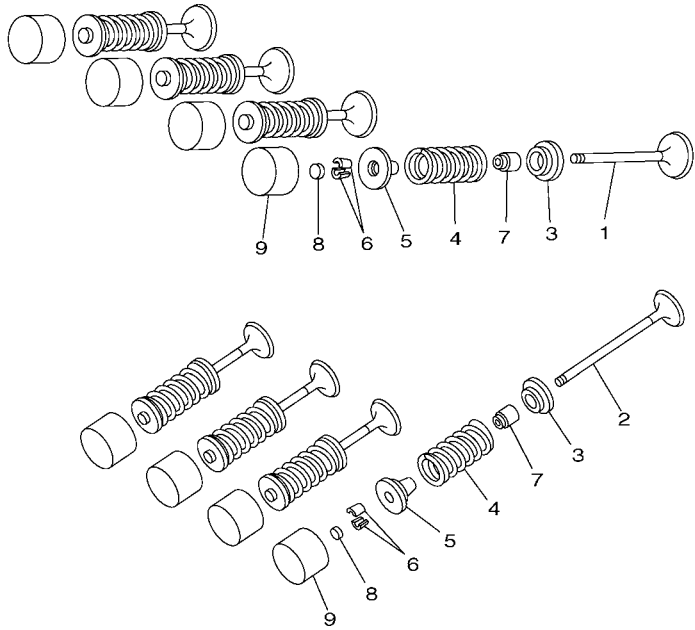

FIG. 3 VALVE

REF. NO.	PART NO.	DESCRIPTION	1592				REMARKS
8	1HX-12169-G0	PAD, ADJUSTING 2 (2.20)	8				UR
	1HX-12169-J0	PAD, ADJUSTING 2 (2.25)	8				UR
	1HX-12169-L0	PAD, ADJUSTING 2 (2.30)	8				UR
	1HX-12169-N0	PAD, ADJUSTING 2 (2.35)	8				UR
	1HX-12169-T0	PAD, ADJUSTING 2 (2.40)	8				UR
9	5EB-12153-10	LIFTER, VALVE	8				UR YELLOW
	5EB-12153-09	LIFTER, VALVE (O/S)	8				AP GREEN



5GJ1300-1030

FIG. 4 CAMSHAFT & CHAIN

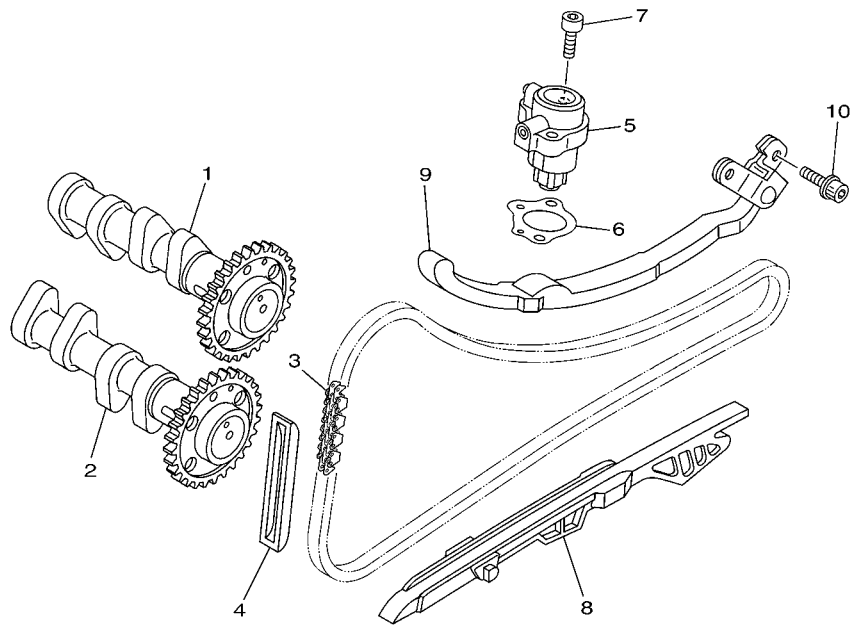

REF. NO.	PART NO.	DESCRIPTION	15B2				REMARKS
1	5VU-12170-10	CAMSHAFT ASSY 1	1				
2	5VU-12180-10	CAMSHAFT ASSY 2	1				
3	94582-18132	CHAIN	1				
4	5BE-12241-00	GUIDE, STOPPER 2	1				
5	15B-12210-00	TENSIONER ASSY, CAM CHAIN	1				
6	15B-12213-00	GASKET, TENSIONER CASE	1				
7	91312-06020	BOLT	2				
8	5VU-12251-00	DAMPER, CHAIN 1	1				
9	5GJ-12252-00	DAMPER, CHAIN 2	1				
10	90110-06218	BOLT, HEXAGON SOCKET HEAD	2				

15B1300-F040

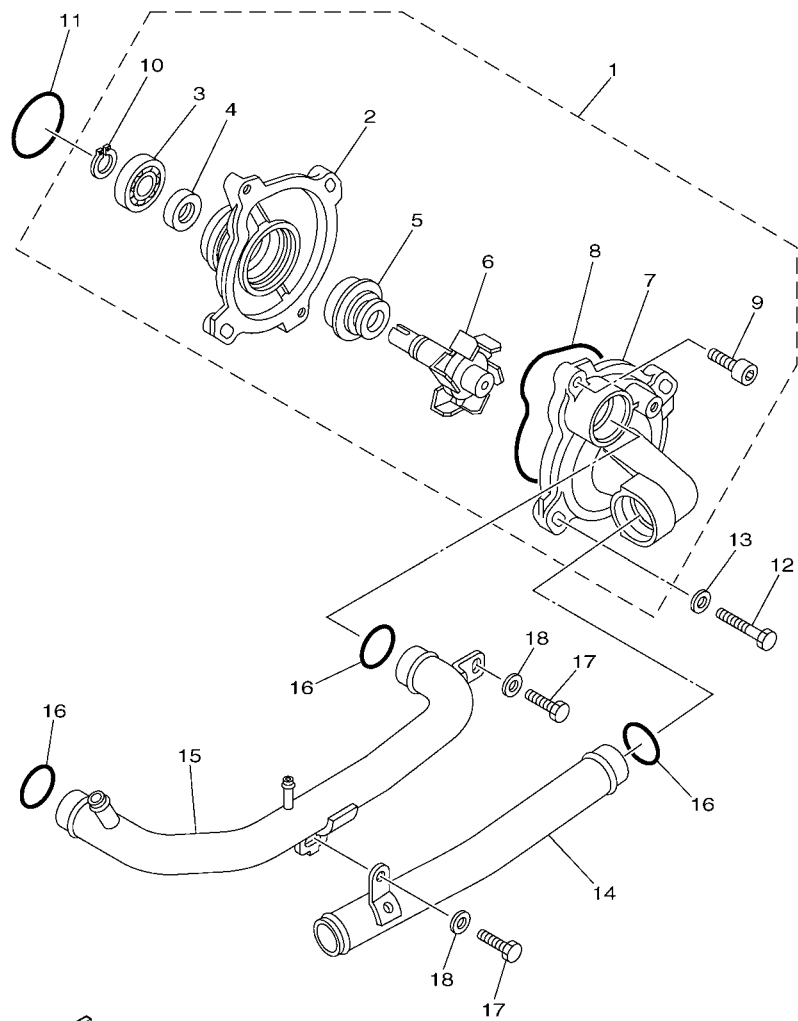

5GJ1300-1050

FIG. 5 WATER PUMP

REF. NO.	PART NO.	DESCRIPTION	15B2				REMARKS
1	15B-12420-00	WATER PUMP ASSY	1				
2	5VU-12421-00	.HOUSING, WATER PUMP	1				
3	93306-00106	.BEARING	1				
4	93102-12442	.OIL SEAL	1				
5	11H-12438-10	.SEAL, MECHANICAL	1				
6	5VU-12450-00	.IMPELLER SHAFT ASSY	1				
7	5GJ-12422-02	.COVER, HOUSING	1				
8	1WG-12439-00	.O-RING	1				
9	91312-06020	.BOLT	2				
10	99009-12400	.CIRCLIP	1				
11	93210-33133	O-RING	1				
12	97022-06030	BOLT	2				
13	92902-06600	WASHER, PLATE	2				
14	15B-12481-00	PIPE 1	1				
15	15B-12482-00	PIPE 2	1				
16	93210-21190	O-RING	3				
17	97022-06016	BOLT	2				
18	92902-06600	WASHER, PLATE	2				

FIG. 6 RADIATOR & HOSE

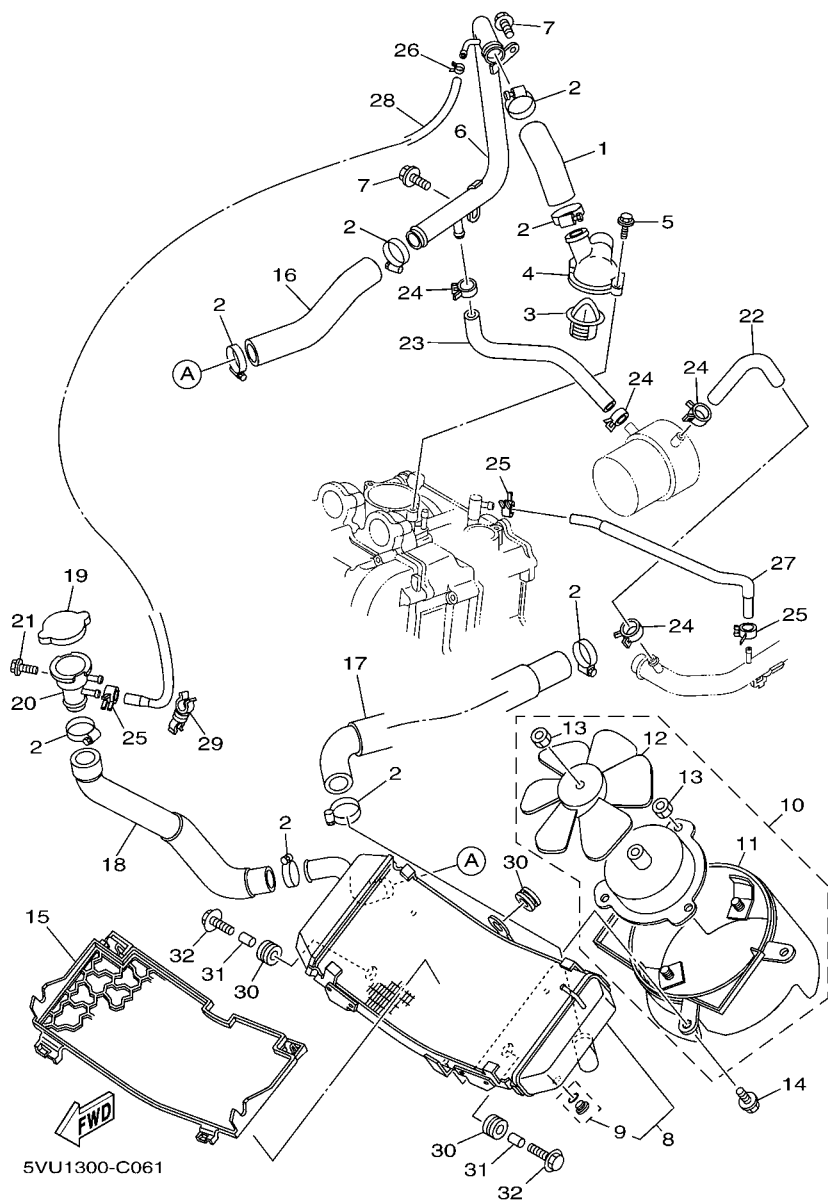

5VU1300-C061

REF. NO.	PART NO.	DESCRIPTION	1592				REMARKS
1	5GJ-12483-00	PIPE 3	1				
2	90450-32015	HOSE CLAMP ASSY	8				
3	4JH-12410-00	THERMOSTAT ASSY	1				
4	5VU-12413-00	COVER, THERMOSTAT	1				
5	95022-06025	BOLT, FLANGE	2				
6	5GJ-12484-01	PIPE 4	1				
7	95802-06010	BOLT, FLANGE	2				
8	5VU-12461-00	RADIATOR ASSY	1				
9	5VU-12478-00	.COCK, DRAIN	1				
10	5VU-12405-00	BLOWER ASSY	1				
11	5VU-12620-00	.AIR SHROUD ASSY	1				
12	5VU-12611-00	.FAN	1				
13	95702-05500	.NUT, FLANGE	4				
14	5GJ-12675-00	BOLT, BLOWER HOLDING	3				
15	5GJ-12467-00	COVER, RADIATOR	1				
16	5GJ-12485-00	PIPE 5	1				
17	5GJ-12476-00	PIPE 6	1				
18	5GJ-12477-00	PIPE 7	1				
19	4JH-12462-00	CAP, RADIATOR	1				
20	5GJ-12591-00	SUPT, FILLER NECK	1				
21	95802-06012	BOLT, FLANGE	1				
22	5GJ-1243A-00	HOSE 1	1				
23	5GJ-1243E-00	HOSE 2	1				
24	90467-15141	CLIP	4				
25	90467-10035	CLIP	3				
26	90467-09120	CLIP	1				
27	5GJ-12589-00	HOSE 6	1				

B10

FIG. 6 RADIATOR & HOSE

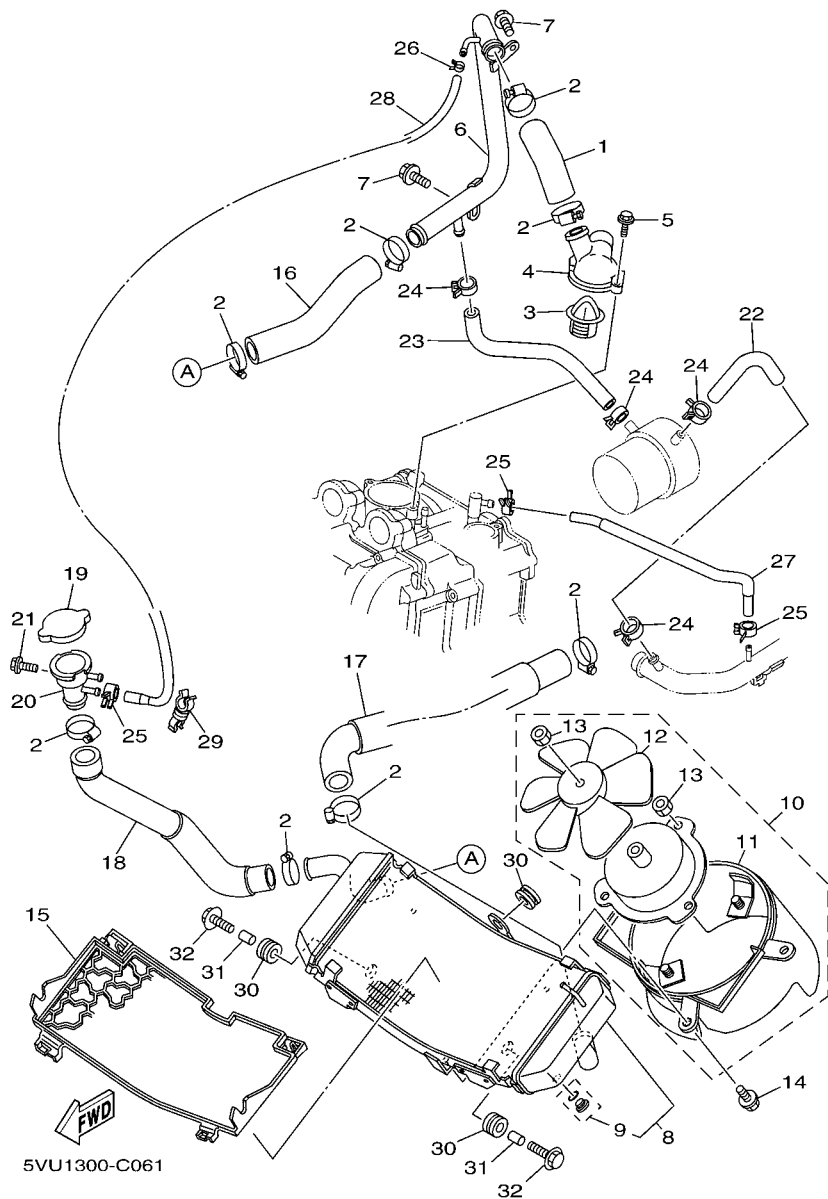

REF. NO.	PART NO.	DESCRIPTION	1592				REMARKS
28	5VU-12551-00	HOSE 7	1				
29	90464-10M59	CLAMP	1				
30	90480-16301	GROMMET	3				
31	90387-07020	COLLAR	2				
32	95802-06030	BOLT, FLANGE	2				

FIG. 7 OIL PUMP

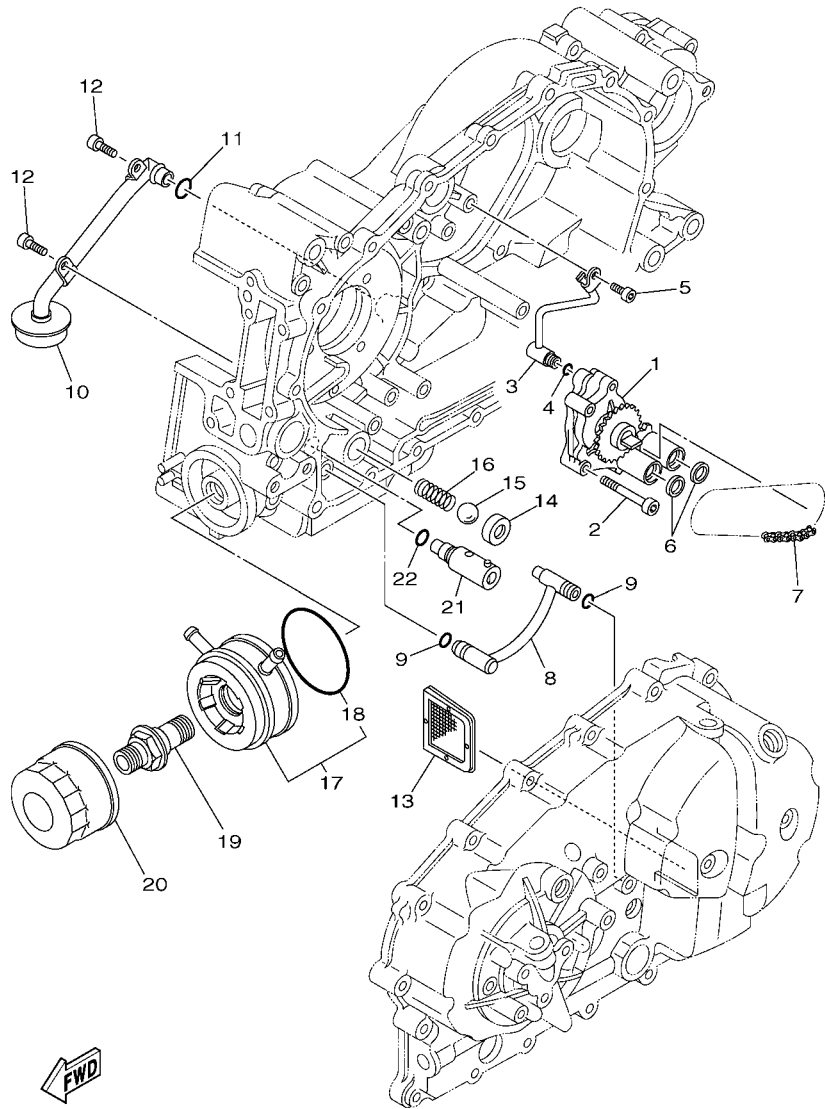

5GJ1300-1070

REF. NO.	PART NO.	DESCRIPTION	1592				REMARKS
1	5GJ-13300-00	OIL PUMP ASSY	1				
2	92012-06050	BOLT, BUTTON HEAD	3				
3	5GJ-13161-00	PIPE, DELIVERY 1	1				
4	93210-06422	O-RING	1				
5	90110-06168	BOLT, HEXAGON SOCKET HEAD	1				
6	5GJ-13475-00	GASKET	2				
7	94580-25058	CHAIN (DID25 58L)	1				
8	5GJ-13405-00	OIL PIPE COMP. 1	1				
9	93210-09525	O-RING	2				
10	5GJ-13410-00	STRAINER HOUSING ASSY	1				
11	93210-14579	O-RING	1				
12	90110-06168	BOLT, HEXAGON SOCKET HEAD	2				
13	22F-13411-01	STRAINER, OIL	1				
14	3LD-13113-00	SEAT, CHECK BALL	1				
15	93505-08030	BALL	1				
16	90501-104F9	SPRING, COMPRESSION	1				
17	5GJ-13470-10	OIL COOLER ASSY	1				
18	5JW-13473-00	.O-RING	1				
19	90401-20170	BOLT, UNION	1				
20	5DM-13440-00	ELEMENT ASSY, OIL CLEANER	1				
21	4G0-13490-01	RELIEF VALVE ASSY	1				
22	93210-10096	O-RING	1				

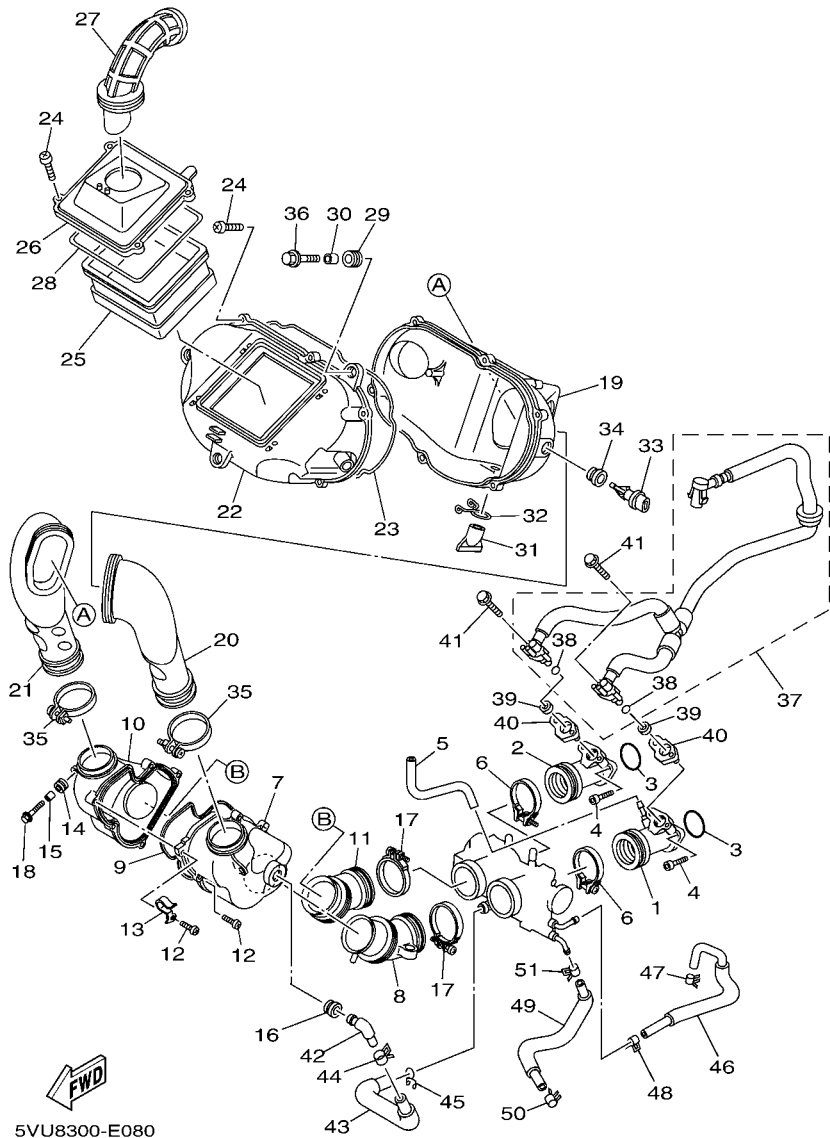

5VU8300-E080

FIG. 8 INTAKE

REF. NO.	PART NO.	DESCRIPTION	1592				REMARKS
1	5VU-13586-00	JOINT, CARBURETOR 1	1				
2	5VU-13596-00	JOINT, CARBURETOR 2	1				
3	93210-32738	O-RING	2				
4	91312-06020	BOLT	4				
5	90445-08017	HOSE	1				
6	90450-47002	HOSE CLAMP ASSY	2				
7	5VU-14431-00	SILENCER, INTAKE 1	1				
8	5GJ-14453-00	JOINT, AIR CLEANER 1	1				
9	1JK-14462-00	SEAL	1				
10	5GJ-14432-00	SILENCER, INNER	1				
11	5GJ-14463-00	JOINT, AIR CLEANER 2	1				
12	97702-50520	SCREW, TAPPING	5				
13	90465-08371	CLAMP	1				
14	90480-12497	GROMMET	2				
15	90387-06181	COLLAR	2				
16	31A-14435-00	GROMMET	1				
17	90460-56071	CLAMP, HOSE	2				
18	95802-06020	BOLT, FLANGE	2				
19	5VU-14411-00	CASE, AIR CLEANER 1	1				
20	5GJ-1440F-00	JOINT, AIR FILTER 1	1				
21	5GJ-1440G-00	JOINT, AIR FILTER 2	1				
22	5VU-1441A-00	COVER, CLEANER CASE 1	1				
23	4KN-14452-00	SEAL	1				
24	97702-50520	SCREW, TAPPING	10				
25	4BH-14451-00	ELEMENT, AIR CLEANER	1				
26	5GJ-14412-00	CAP, CLEANER CASE 1	1				
27	5GJ-14437-00	DUCT	1				

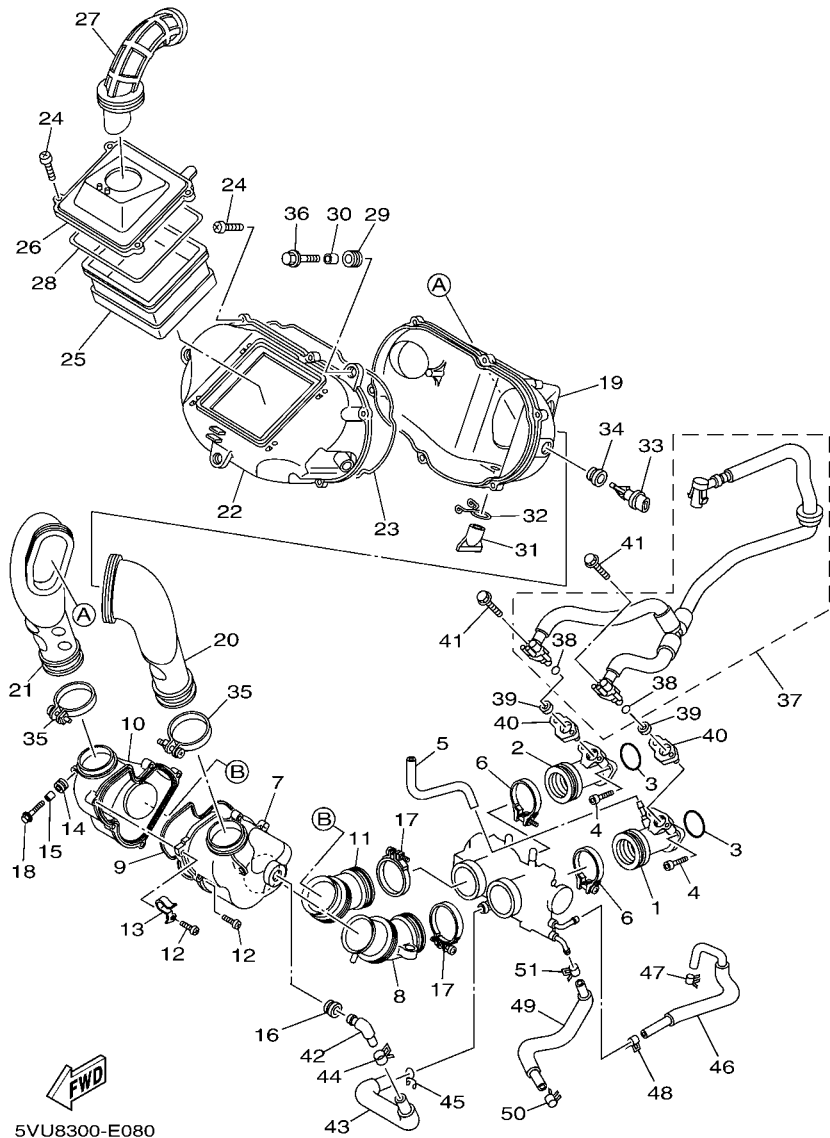

5VU8300-E080

FIG. 8 INTAKE

REF. NO.	PART NO.	DESCRIPTION	1592				REMARKS
28	3KJ-14452-30	SEAL	1				
29	90480-12497	GROMMET	3				
30	90387-06181	COLLAR	3				
31	59V-14457-00	SEAL	1				
32	90467-220A1	CLIP	1				
33	5VU-85886-00	SENSOR, AIR TEMPRATURE	1				
34	5CA-14435-00	GROMMET	1				
35	90460-56071	CLAMP, HOSE	2				
36	95802-06020	BOLT, FLANGE	3				
37	15B-13930-00	PIPE INLET ASSEMBLY	1				
38	5CA-14147-00	.O-RING	2				
39	90430-09002	GASKET	2				
40	15B-13556-00	GASKET, MANIFOLD	2				
41	95812-06030	BOLT, FLANGE	2				
42	31A-14419-00	PIPE	1				
43	5VU-13545-00	HOSE 1	1				
44	90467-18172	CLIP	1				
45	90467-170A2	CLIP	1				
46	5VU-1243F-00	HOSE,3	1				
47	90467-100A2	CLIP	1				
48	90467-100A2	CLIP	1				
49	5VU-1244G-00	HOSE, 4	1				
50	90467-100A2	CLIP	1				
51	90467-100A2	CLIP	1				

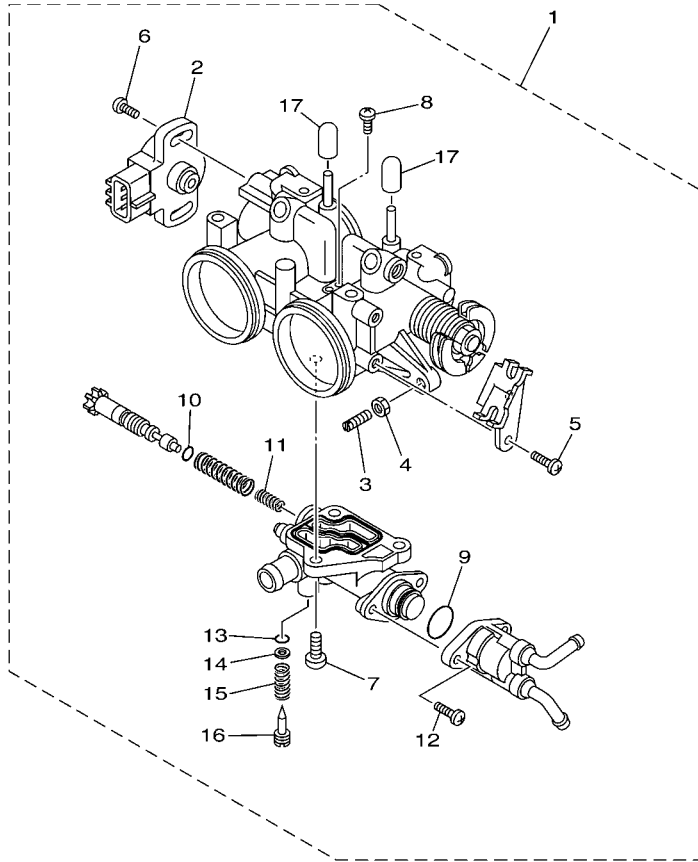
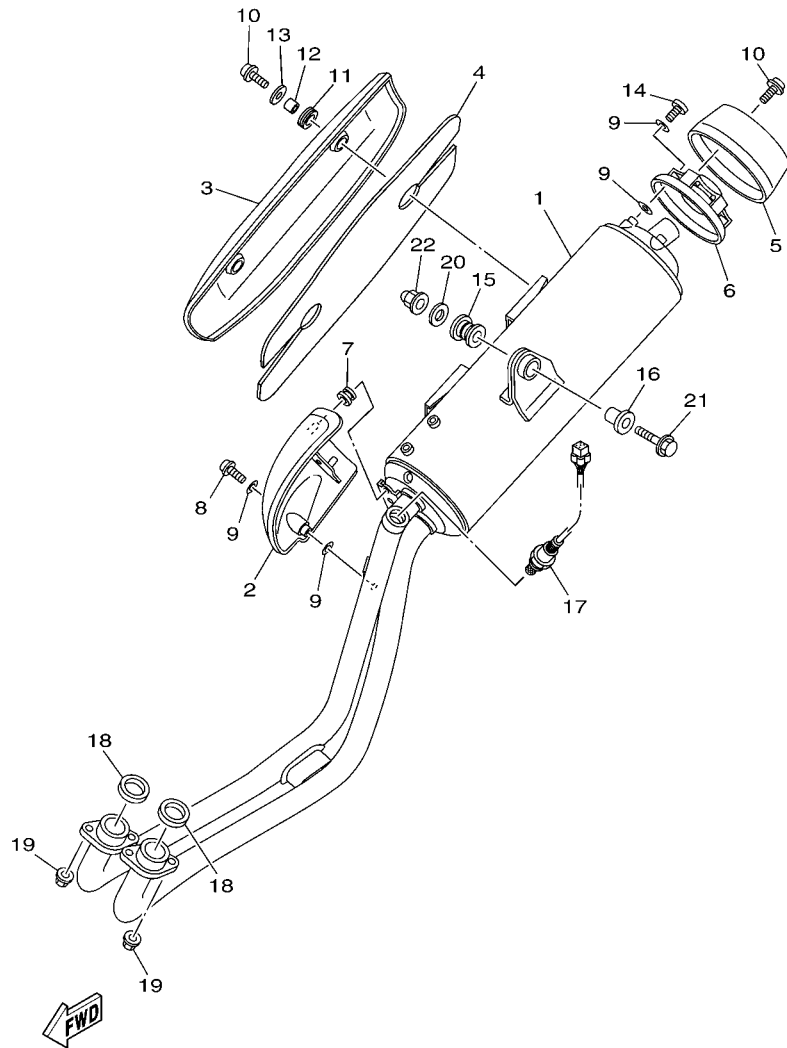

FIG. 9 INTAKE 2

REF. NO.	PART NO.	DESCRIPTION	15B2				REMARKS
1	5VU-13750-01	THROTTLE BODY ASSY	1				
2	5PS-85885-01	.THROTTLE SENSOR ASSY	1				
3	3FV-14567-00	.SCREW	1				
4	3JD-14161-00	.NUT, CABLE ADJUSTING	1				
5	98507-05010	.SCREW, PAN HEAD	2				
6	8CC-14216-10	.SCREW	2				
7	98507-05014	.SCREW, PAN HEAD	3				
8	98507-03006	.SCREW, PAN HEAD	1				
9	558-14147-00	.O-RING	1				
10	3EN-14239-00	.SEAL	1				
11	4BH-14134-00	.SPRING, AIR ADJUSTING	1				
12	98507-05012	.SCREW, PAN HEAD	2				
13	3H1-14147-00	.O-RING	2				
14	3L5-14962-00	.WASHER	2				
15	2N7-14212-00	.SPRING, PILOT ADJUSTING	2				
16	5JW-14923-00	.SCREW, PILOT	2				
17	84M-14169-00	.CAP	2				



5VU1300-C090



15B1300-F101

FIG. 10 EXHAUST

REF. NO.	PART NO.	DESCRIPTION	15B2				REMARKS
1	15B-14710-00	MUFFLER ASSY 1	1				
2	5VU-1465R-00	PLATE, PROTECTOR	1				
3	5VU-1465T-00	PLATE, PROTECTOR	1				
4	5VU-1465U-00	PLATE, PROTECTOR 3	1				
5	5RU-14799-00	CAP	1				
6	5GJ-14629-00	STAY, PROTECTOR	1				
7	90480-10332	GROMMET	2				
8	90111-06020	BOLT,HEX. SOCKET BUTTON	1				
9	4BD-14766-00	WASHER, PROTECTOR	8				
10	90111-06015	BOLT,HEX. SOCKET BUTTON	7				
11	90480-12581	GROMMET	2				
12	90387-06023	COLLAR	2				
13	90201-062G3	WASHER, PLATE	2				
14	98980-06010	SCREW, BIND	3				
15	36Y-27424-01	DAMPER, FOOTREST 2	1				
16	90387-10046	COLLAR	1				
17	1B9-8592A-00	SENSOR	1				
18	4BR-14613-00	GASKET, EXHAUST PIPE	2				
19	95602-08200	NUT, SELF-LOCKING	4				
20	90201-10043	WASHER, PLATE	1				
21	95812-10040	BOLT, FLANGE	1				
22	90176-10075	NUT, CROWN	1				

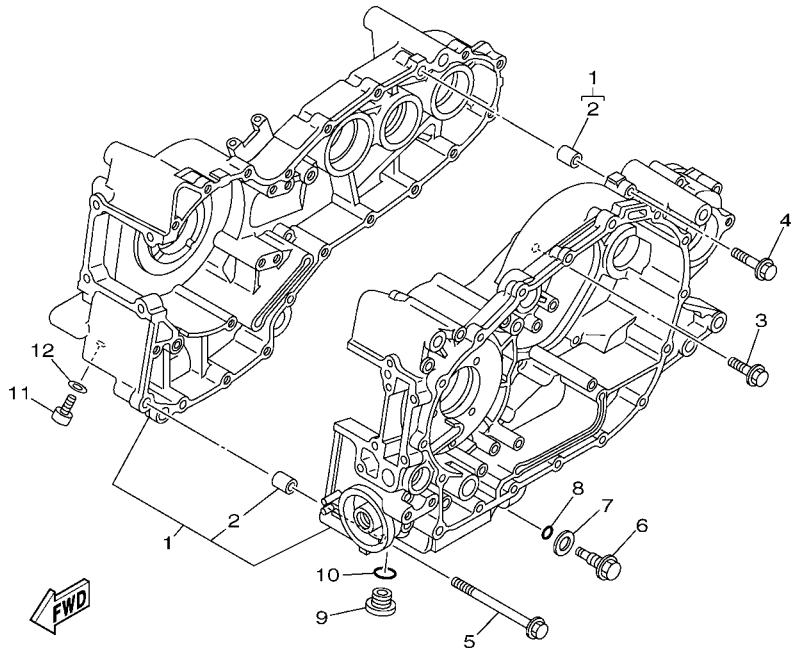
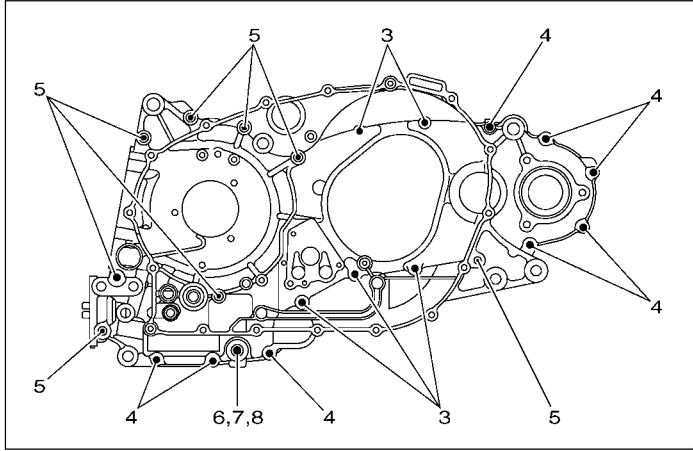

5GJ1300-1110

FIG. 11 CRANKCASE

REF. NO.	PART NO.	DESCRIPTION	1592				REMARKS
1	5GJ-15100-02	CRANKCASE ASSY	1				
2	99530-10114	.PIN, DOWEL	2				
3	95022-06035	BOLT, FLANGE	5				
4	95022-06050	BOLT, FLANGE	8				
5	95022-08110	BOLT, FLANGE	8				
6	15B-15481-00	BOLT 1	1				
7	214-11198-01	GASKET	1				
8	93210-48364	O-RING	1				
9	4H7-15189-00	PLUG	1				
10	93210-22382	O-RING	1				
11	90110-08077	BOLT, HEXAGON SOCKET HEAD	1				
12	90430-08119	GASKET	1				

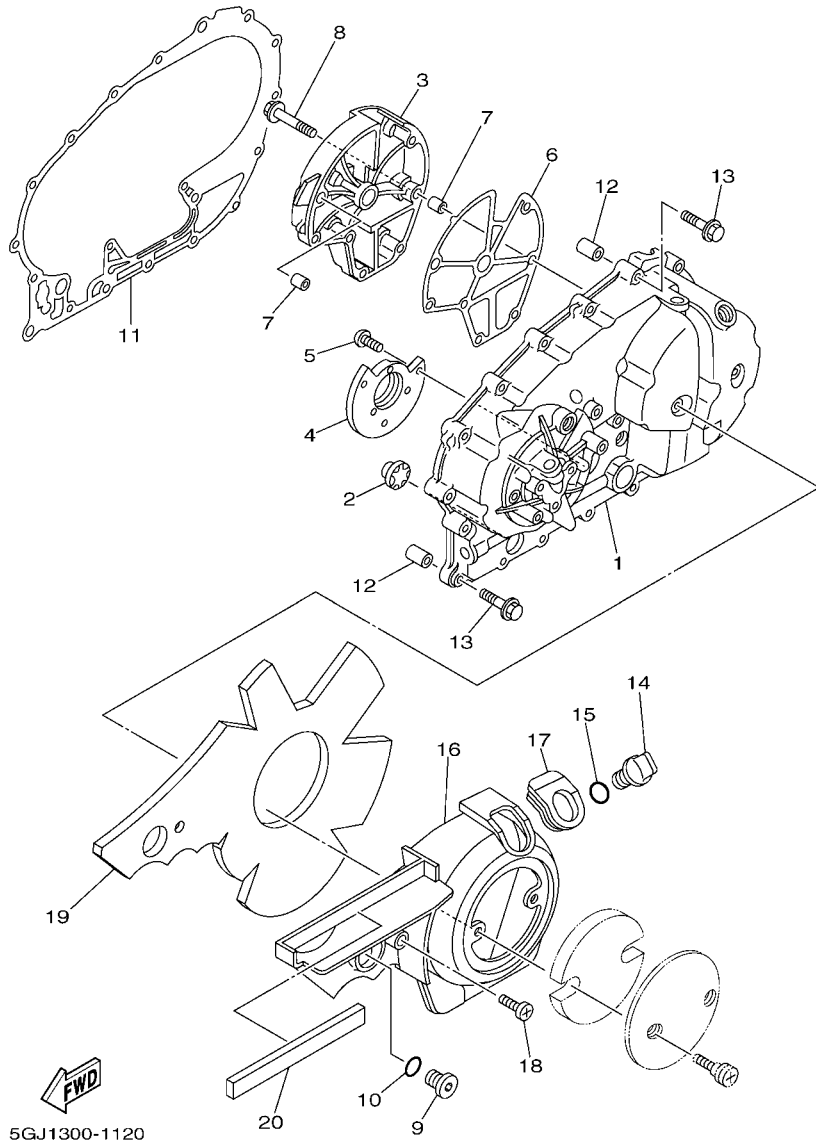
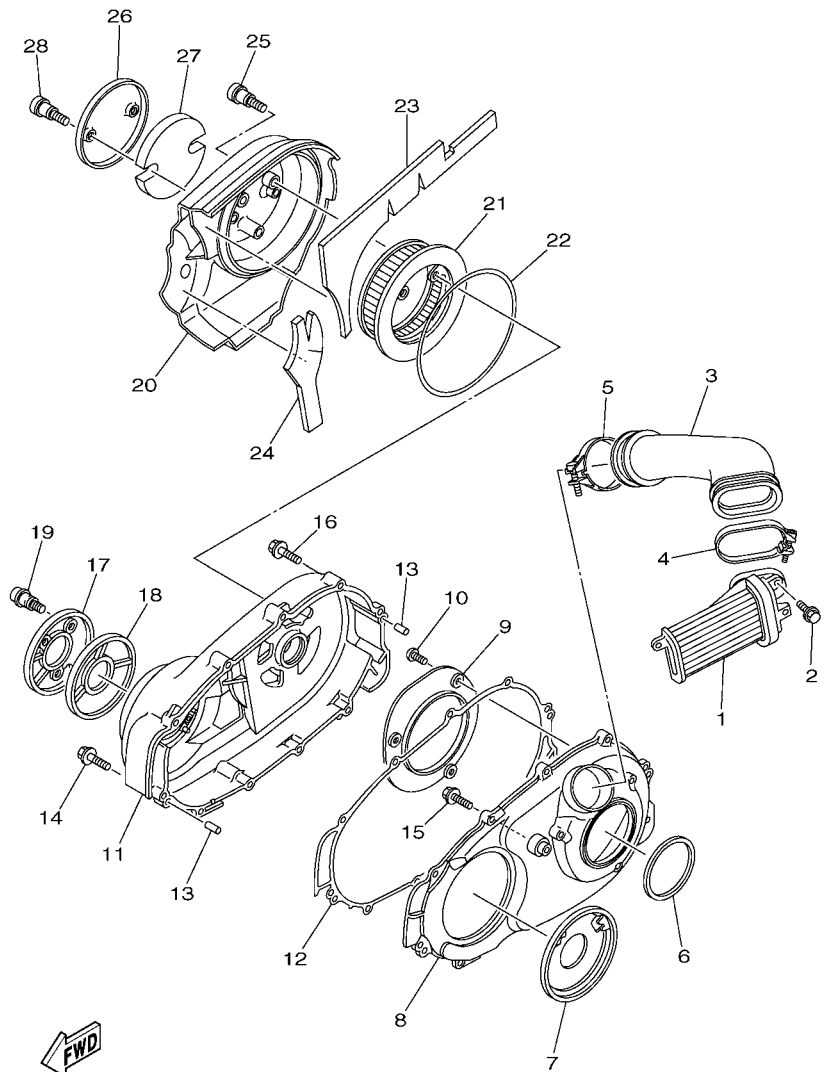

FIG. 12 CRANKCASE COVER 1

REF. NO.	PART NO.	DESCRIPTION	1592				REMARKS
1	5GJ-15411-02	COVER, CRANKCASE 1	1				
2	2H7-15361-00	GAUGE, LEVEL	1				
3	5GJ-15414-00	COVER, AIR CLEANER	1				
4	5GJ-15417-00	COVER, CAP	1				
5	90149-06082	SCREW	3				
6	5GJ-15453-01	GASKET	1				
7	99530-10114	PIN, DOWEL	2				
8	95022-06035	BOLT, FLANGE	7				
9	36Y-15189-00	PLUG	1				
10	93210-16325	O-RING	1				
11	5GJ-15451-01	GASKET, CRANKCASE COVER 1	1				
12	99530-10114	PIN, DOWEL	2				
13	95022-06035	BOLT, FLANGE	19				
14	5GJ-15363-00	PLUG, OIL	1				
15	93210-19123	O-RING	1				
16	5GJ-15415-00	COVER, GENERATOR	1				
17	5GJ-15486-00	GROMMET	1				
18	3KJ-15481-00	BOLT 1	1				
19	5GJ-15316-00	DAMPER, ENGINE MOUNT 1	1				
20	5GJ-15337-00	DAMPER 4	1				



5GJ1300-1130

FIG. 13 CRANKCASE COVER 2

REF. NO.	PART NO.	DESCRIPTION	1592				REMARKS
1	5GJ-15407-01	ELEMENT 1	1				
2	90119-06133	BOLT, WITH WASHER	2				
3	5GJ-15473-01	DUCT, AIR	1				
4	15B-14455-00	BAND	1				
5	15B-14456-00	BAND	1				
6	5GJ-15474-00	SEAL, AIR DUCT	1				
7	15B-15191-00	PLATE	1				
8	5GJ-15431-00	COVER, CRANKCASE 3	1				
9	5GJ-15113-00	PLATE	1				
10	92012-06014	BOLT, BUTTON HEAD	3				
11	5GJ-15421-01	COVER, CRANKCASE 2	1				
12	5GJ-15461-01	GASKET, CRANKCASE COVER 2	1				
13	99480-08020	PIN	2				
14	95022-08040	BOLT, FLANGE	6				
15	95022-08025	BOLT, FLANGE	2				
16	95022-06035	BOLT, FLANGE	4				
17	5GJ-15492-00	COVER	1				
18	5GJ-1542A-00	DAMPER 1	1				
19	3KJ-15481-00	BOLT 1	3				
20	5GJ-15423-00	COVER 2	1				
21	5GJ-15408-00	ELEMENT 2	1				
22	48U-14452-00	SEAL	1				
23	5GJ-15326-00	DAMPER, ENGINE MOUNT 2	1				
24	5GJ-1542B-00	DAMPER 2	1				
25	3KJ-15481-00	BOLT 1	3				
26	5GJ-15499-00	PROTECTOR, COVER	2				UR FOR SM1,PBM7
	5GJ-15499-10	PROTECTOR, COVER	2				UR FOR SMX

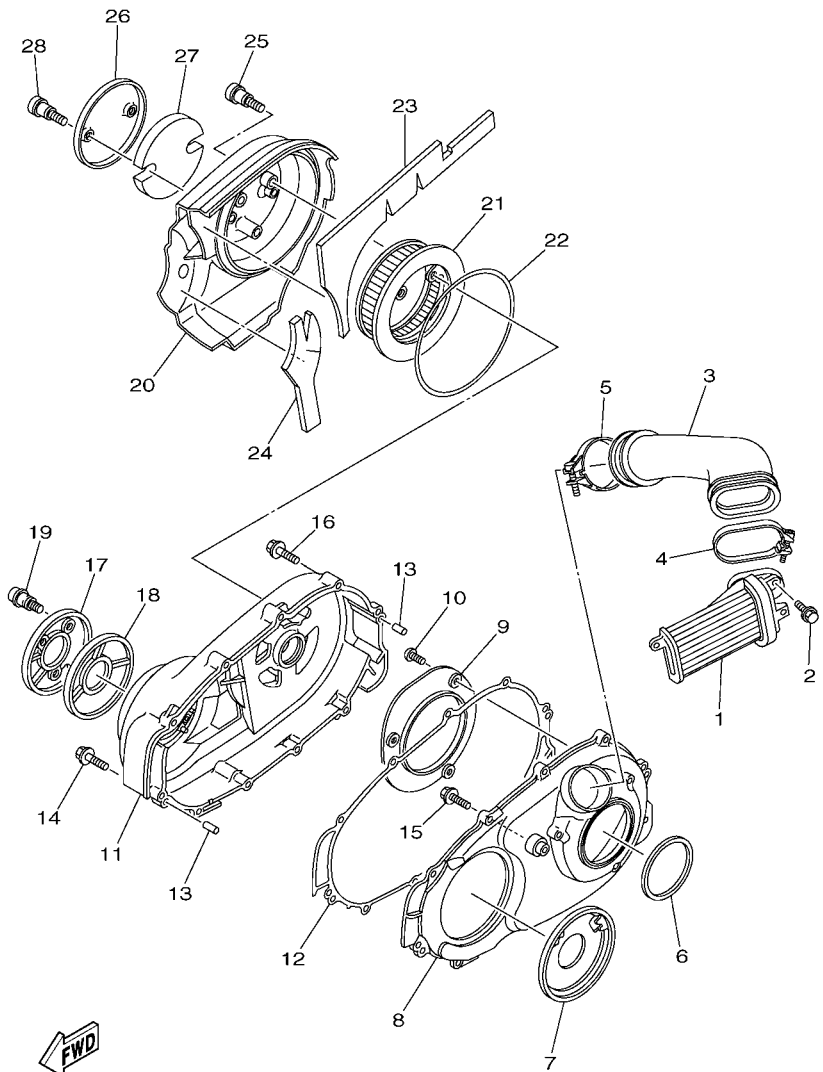

5GJ1300-1130

FIG. 13 CRANKCASE COVER 2

REF. NO.	PART NO.	DESCRIPTION	1592				REMARKS
27	5GJ-15789-00	DAMPER	2				
28	5GJ-15482-00	BOLT 2	4				UR FOR SM1,PBM7
	3KJ-15481-00	BOLT 1	4				UR FOR SMX

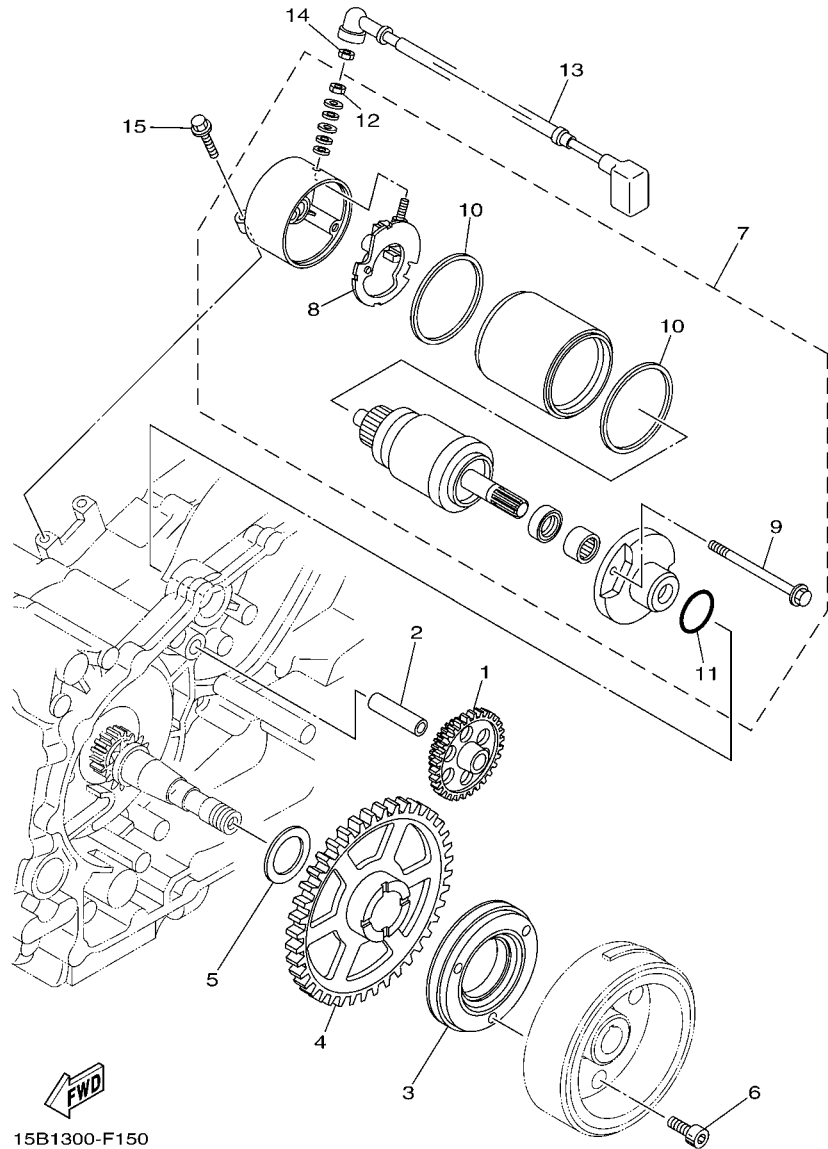

15B1300-F150

FIG. 14 STARTER

REF. NO.	PART NO.	DESCRIPTION	15B2				REMARKS
1	5GJ-15512-00	GEAR, IDLER 1	1				
2	36Y-15521-01	SHAFT 1	1				
3	4NK-15590-00	STARTER ONE-WAY ASSY	1				
4	5GJ-15517-00	GEAR, IDLER 2	1				
5	90201-25290	WASHER, PLATE	1				
6	90110-08080	BOLT, HEXAGON SOCKET HEAD	3				
7	5GJ-81890-00	MOTOR ASSY	1				
8	3HE-81840-00	.BRUSH HOLDER ASSY	1				
9	3HE-81826-00	.BOLT	2				
10	11H-81844-00	.GASKET	2				
11	1FK-81847-00	.O-RING	2				
12	4XV-8182A-00	.NUT	1				
13	5GJ-81815-00	CORD, STARTER MOTOR	1				
14	4XV-8182A-00	NUT	1				
15	95812-06025	BOLT, FLANGE	2				

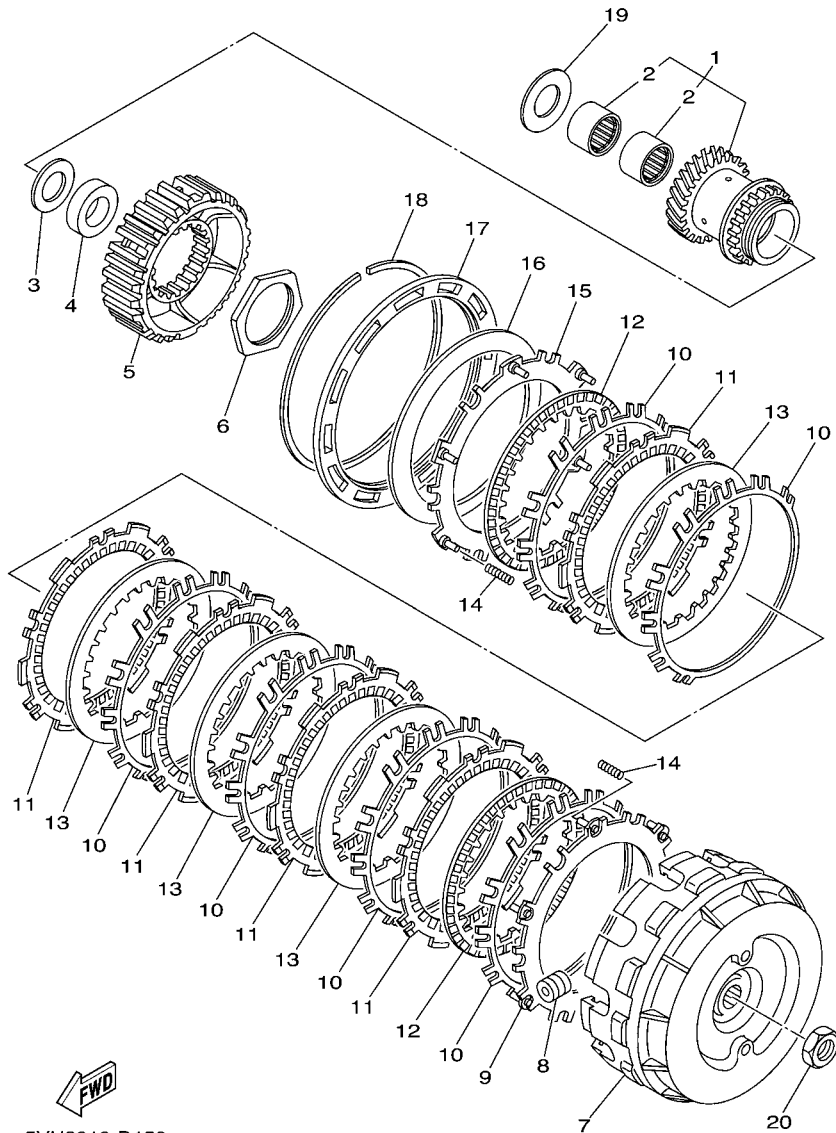

5VU3010-D150

FIG. 15 CLUTCH

REF. NO.	PART NO.	DESCRIPTION	15B2				REMARKS
1	5VU-16110-00	PRIMARY DRIVE GEAR ASSY	1				
2	93317-32493	.BEARING	2				
3	90201-244A9	WASHER, PLATE (2.05T)	1				
4	90387-20018	COLLAR	1				
5	5VU-16371-00	BOSS, CLUTCH	1				
6	90170-48003	NUT	1				
7	5GJ-16510-10	CLUTCH HOUSING COMP.	1				
8	5GJ-16540-00	ROLLER WEIGHT ASSY	12				
9	5GJ-16520-00	PLATE, THRUST WEIGHT	1				
10	5GJ-16533-00	SPRING, CLUTCH	6				
11	5GJ-16321-10	PLATE, FRICTION	5				
12	5GJ-16325-10	PLATE, CLUTCH 2	2				
13	5GJ-16324-00	PLATE, CLUTCH 1	4				
14	5GJ-16539-10	SPRING	6				
15	5GJ-16550-00	PRESSURE PLATE ASSY	1				
16	5GJ-16334-00	SPRING, CLUTCH 2	1				
17	5GJ-16537-00	PLATE, SPRING STOPPER	1				UR
	5GJ-16537-10	PLATE, SPRING STOPPER	1				UR
	5GJ-16537-20	PLATE, SPRING STOPPER	1				UR
	5GJ-16537-30	PLATE, SPRING STOPPER	1				UR
18	5GJ-16529-00	CLIP	1				
19	90201-24017	WASHER, PLATE	1				
20	90170-16326	NUT	1				

FIG. 16 CLUTCH 2

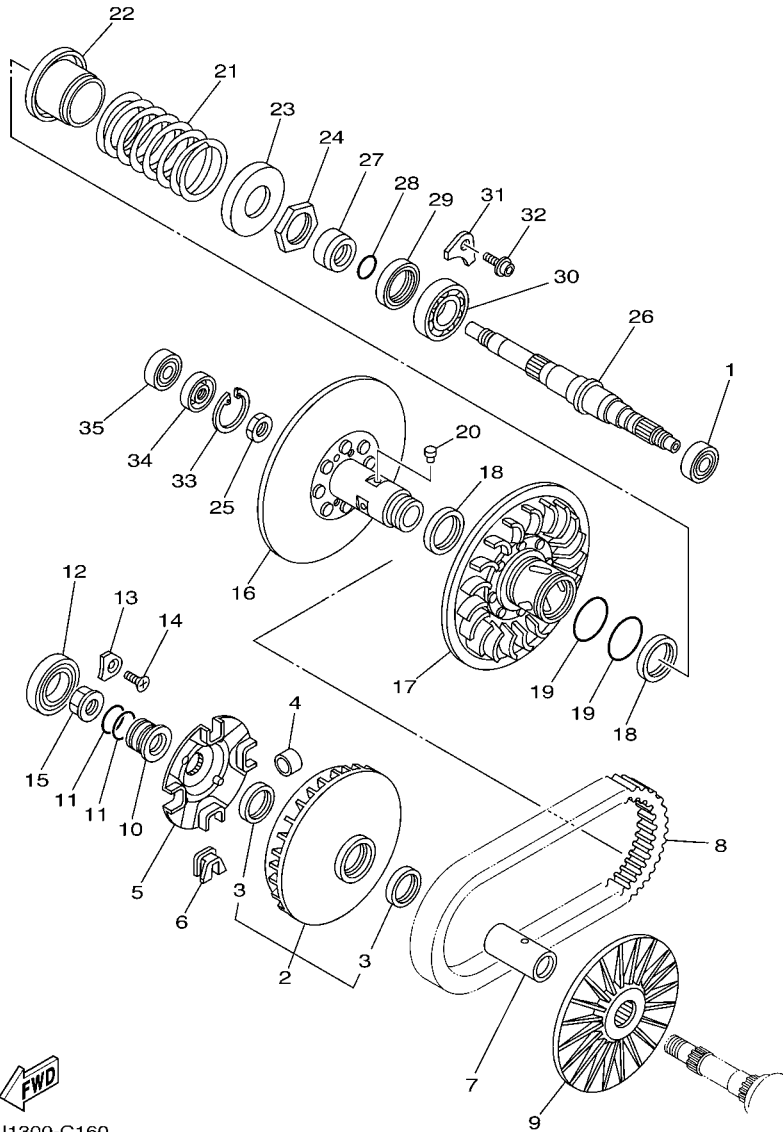

5VU1300-C160

REF. NO.	PART NO.	DESCRIPTION	1592				REMARKS
1	93306-30102	BEARING	1				
2	5VU-17606-01	PRIMARY SLIDING SHEAVE COMP.	1				
3	93101-35001	.OIL SEAL	2				
4	5VU-17632-00	WEIGHT	8				
5	5VU-17623-00	CAM	1				
6	5VU-17653-00	SLIDER	4				
7	5VU-17645-00	COLLAR	1				
8	5VU-17641-00	V-BELT	1				
9	5GJ-17611-00	SHEAVE, PRIMARY FIXED	1				
10	5GJ-17649-00	SPACER	1				
11	93210-30611	O-RING	2				
12	93306-00708	BEARING	1				
13	4XM-15383-00	PLATE, BEARING COVER	1				
14	90151-06024	SCREW, COUNTERSUNK	1				
15	90179-20013	NUT	1				
16	5VU-17660-00	SECONDARY FIXED SHEAVE COMP.	1				
17	5GJ-17670-01	SECONDARY SLIDING SHEAVE	1				
18	93104-41119	OIL SEAL	2				
19	93210-44545	O-RING	2				
20	4CW-17664-00	PIN, GUIDE	4				
21	90501-600A0	SPRING, COMPRESSION	1				
22	5GJ-17690-00	SPRING SEAT COMP.	1				
23	4WV-17644-00	SEAT, SPRING	1				
24	90170-36279	NUT	1				
25	90170-18221	NUT	1				
26	5VU-17681-00	SHAFT, SECONDARY	1				
27	90387-26001	COLLAR	1				

FIG. 16 CLUTCH 2

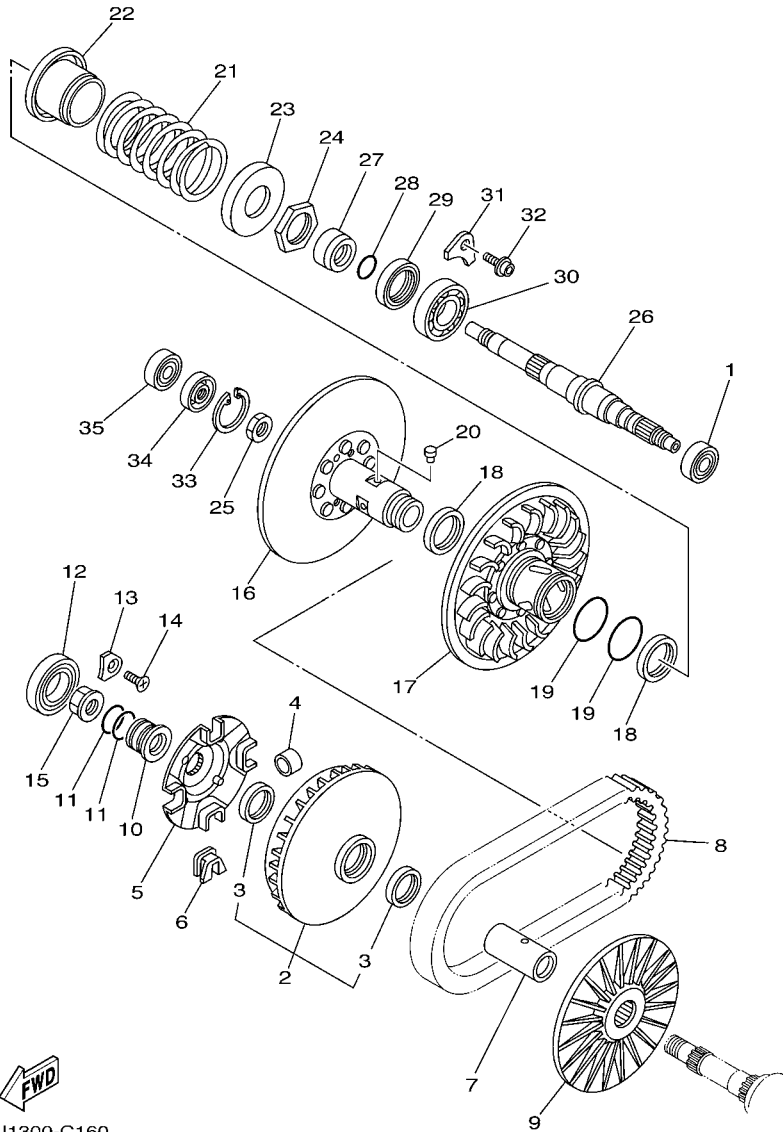

5VU1300-C160

REF. NO.	PART NO.	DESCRIPTION	1592				REMARKS
28	93210-26001	O-RING	1				
29	93102-42004	OIL SEAL	1				
30	93306-20651	BEARING	1				
31	5GJ-15383-00	PLATE, BEARING COVER	2				
32	90110-06036	BOLT, HEXAGON SOCKET HEAD	2				
33	99009-42500	CIRCLIP	1				
34	93102-15004	OIL SEAL	1				
35	93306-30206	BEARING	1				

C10

FIG. 17 TRANSMISSION

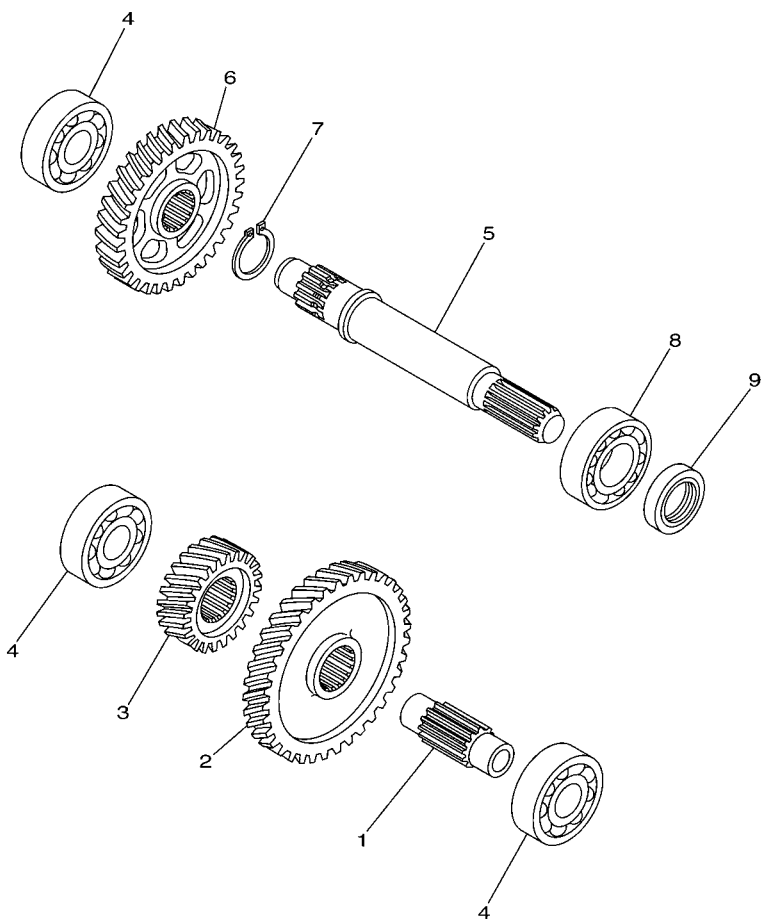

5VU3010-D170

REF. NO.	PART NO.	DESCRIPTION	1592				REMARKS
1	5VU-17411-00	AXLE, MAIN	1				
2	5VU-16151-00	GEAR, PRIMARY DRIVEN (52T)	1				
3	5VU-17111-00	GEAR, 1ST PINION (22T)	1				
4	93306-30401	BEARING	3				
5	5GJ-17421-00	AXLE, DRIVE	1				
6	5GJ-17211-00	GEAR, 1ST WHEEL (36T)	1				
7	99009-25400	CIRCLIP	1				
8	93306-20583	BEARING	1				
9	93102-25064	OIL SEAL	1				

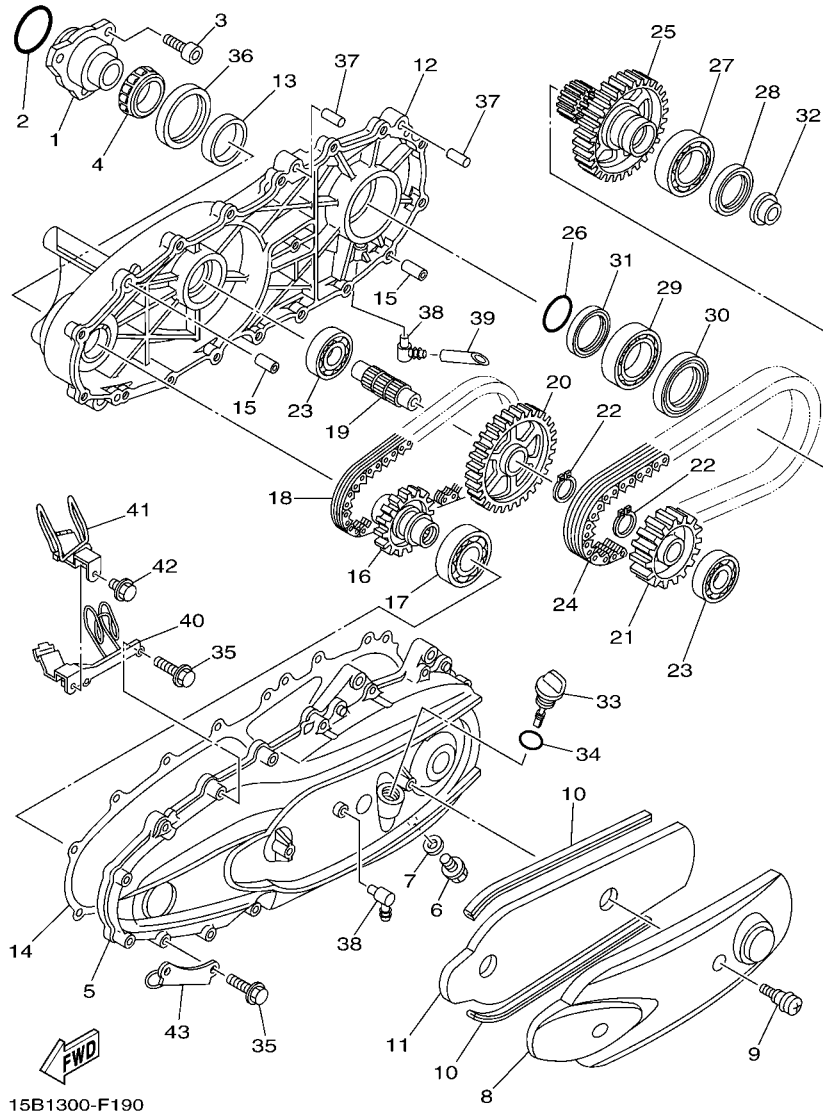
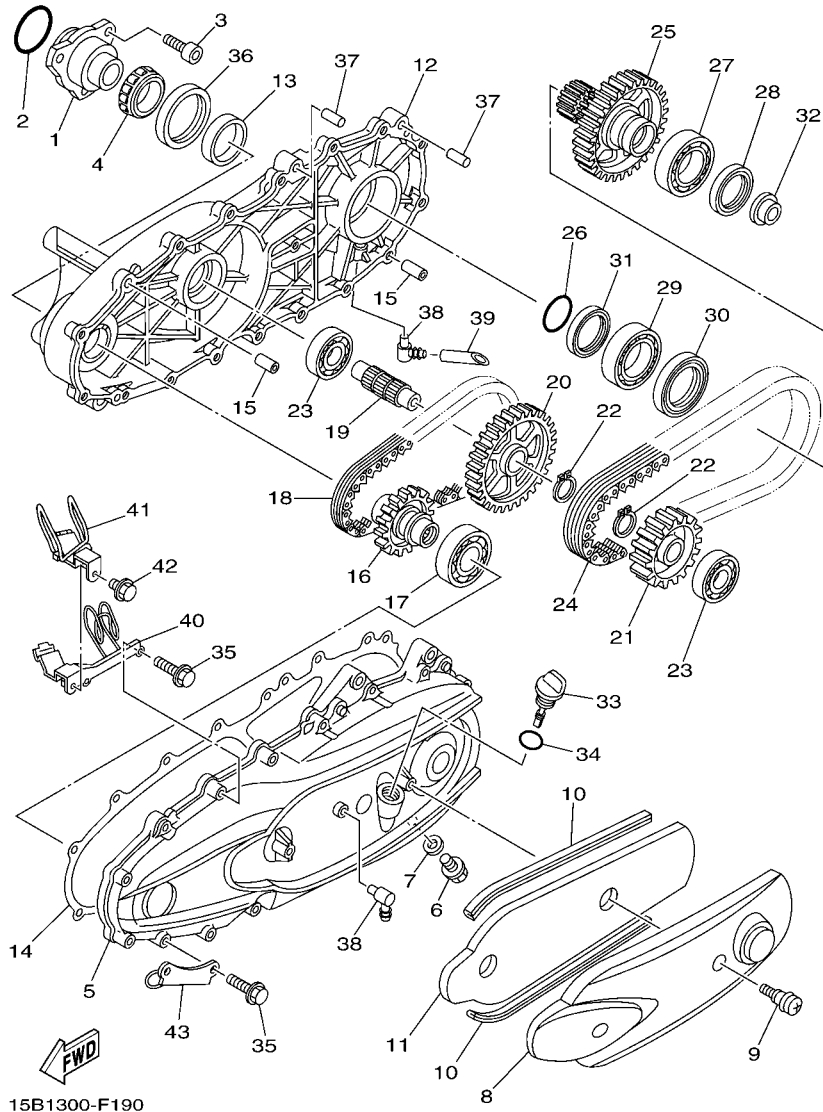

FIG. 18 SUB TRANSMISSION

REF. NO.	PART NO.	DESCRIPTION	15B2				REMARKS
1	15B-17524-00	HOLDER	1				
2	93210-50553	O-RING	1				
3	91312-08020	BOLT	3				
4	93332-00086	BEARING	1				
5	5GJ-17541-00	CASE, TRANSFER 1	1				UR FOR SM1,PBM7
5GJ-17541-10	CASE, TRANSFER 1	1					UR FOR SMX
6	90340-12006	PLUG, STRAIGHT SCREW	1				
7	812-11198-00	GASKET	1				
8	5GJ-15418-00	COVER, CHAIN CASE	1				
9	3KJ-15481-00	BOLT 1	2				
10	5GJ-15335-00	DAMPER 3	2				
11	5VU-15338-00	DAMPER, ENGINE MOUNT 5	1				
12	5GJ-17542-00	CASE, TRANSFER 2	1				UR FOR SM1,PBM7
5GJ-17542-10	CASE, TRANSFER 2	1					UR FOR SMX
13	5GJ-17554-00	RETAINER, BEARING	1				
14	5GJ-17818-02	GASKET	1				
15	99530-10114	PIN, DOWEL	2				
16	5GJ-17451-00	SPROCKET, DRIVE (25T)	1				
17	93306-20637	BEARING	1				
18	5GJ-16139-00	CHAIN, PRIMARY	1				
19	5GJ-17523-00	SHAFT	1				
20	5GJ-17452-00	SPROCKET, DRIVE (41T)	1				
21	5GJ-17459-00	SPROCKET, DRIVE (29T)	1				
22	99009-25400	CIRCLIP	2				
23	93306-30401	BEARING	2				
24	5GJ-11456-00	CHAIN, PRIMARY	1				
25	5GJ-17469-00	SPROCKET, DRIVE (40T)	1				



15B1300-F190

FIG. 18 SUB TRANSMISSION

REF. NO.	PART NO.	DESCRIPTION	15B2				REMARKS
26	93210-34504	O-RING	1				
27	93306-00803	BEARING	1				
28	93102-40021	OIL SEAL	1				
29	93306-00804	BEARING	1				
30	93102-48004	OIL SEAL	1				
31	93105-45017	OIL SEAL	1				
32	15B-46153-00	COLLAR, GUIDE	1				
33	5GJ-15362-01	PLUG, OIL LEVEL	1				
34	93210-19123	O-RING	1				
35	95022-06035	BOLT, FLANGE	18				
36	93102-55004	OIL SEAL	1				
37	93608-30002	PIN, DOWEL	2				
38	3ES-15371-00	BREATHER	2				
39	5GJ-1531A-00	HOSE, BREATHER 1	1				
40	5VU-2587A-00	HOLDER, BRAKE HOSE	1				
41	5VU-2587A-10	HOLDER, BRAKE HOSE	1				
42	95807-06010	BOLT, FLANGE	1				
43	5VU-22465-00	HOLDER	1				

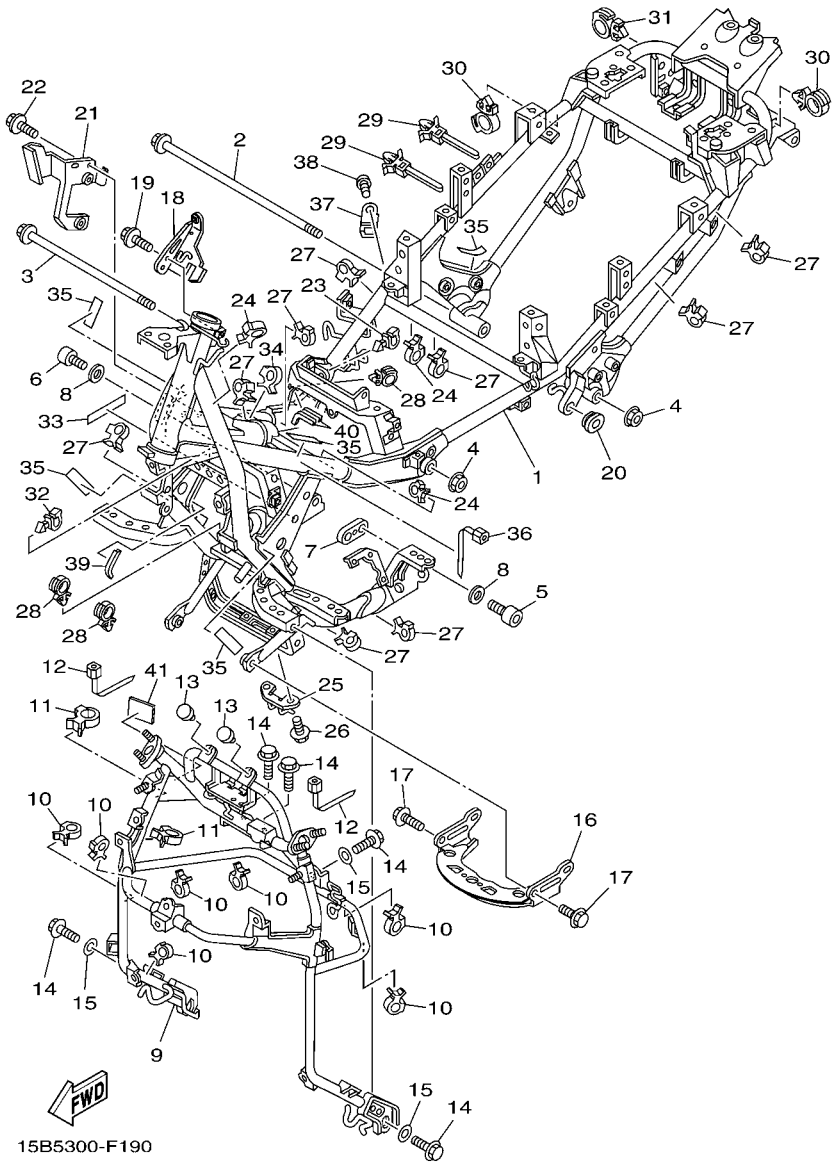

FIG. 19 FRAME

REF. NO.	PART NO.	DESCRIPTION	15B2				REMARKS
1	5VU-21110-A1	FRAME COMP.	1				
2	90105-12047	BOLT, FLANGE	1				
3	90105-12760	BOLT, FLANGE	1				
4	95602-12200	NUT, SELF-LOCKING	2				
5	91312-10050	BOLT	2				
6	91312-10030	BOLT	2				
7	5VU-21459-A0	SPACER	1				
8	90201-10037	WASHER, PLATE	4				
9	5VU-28356-A0	STAY 1	1				
10	90464-10190	CLAMP	7				
11	90464-25217	CLAMP	2				
12	90464-25003	CLAMP	2				
13	116-27114-00	STOPPER, MAIN STAND	2				
14	95802-08016	BOLT, FLANGE	5				
15	90201-087F0	WASHER, PLATE	3				
16	15B-2117G-00	PROTECTOR	1				
17	95802-06012	BOLT, FLANGE	2				
18	5VU-2832F-00	STAY, LEG SHIELD 3	1				
19	95802-06010	BOLT, FLANGE	1				
20	90480-01558	GROMMET	1				
21	5GJ-82316-01	BRACKET, IGNITION COIL	1				
22	95802-06010	BOLT, FLANGE	2				
23	90464-07001	CLAMP	1				
24	90464-15192	CLAMP	3				
25	5GJ-21587-00	STAY 1	1				
26	95802-06010	BOLT, FLANGE	2				
27	90464-10190	CLAMP	9				

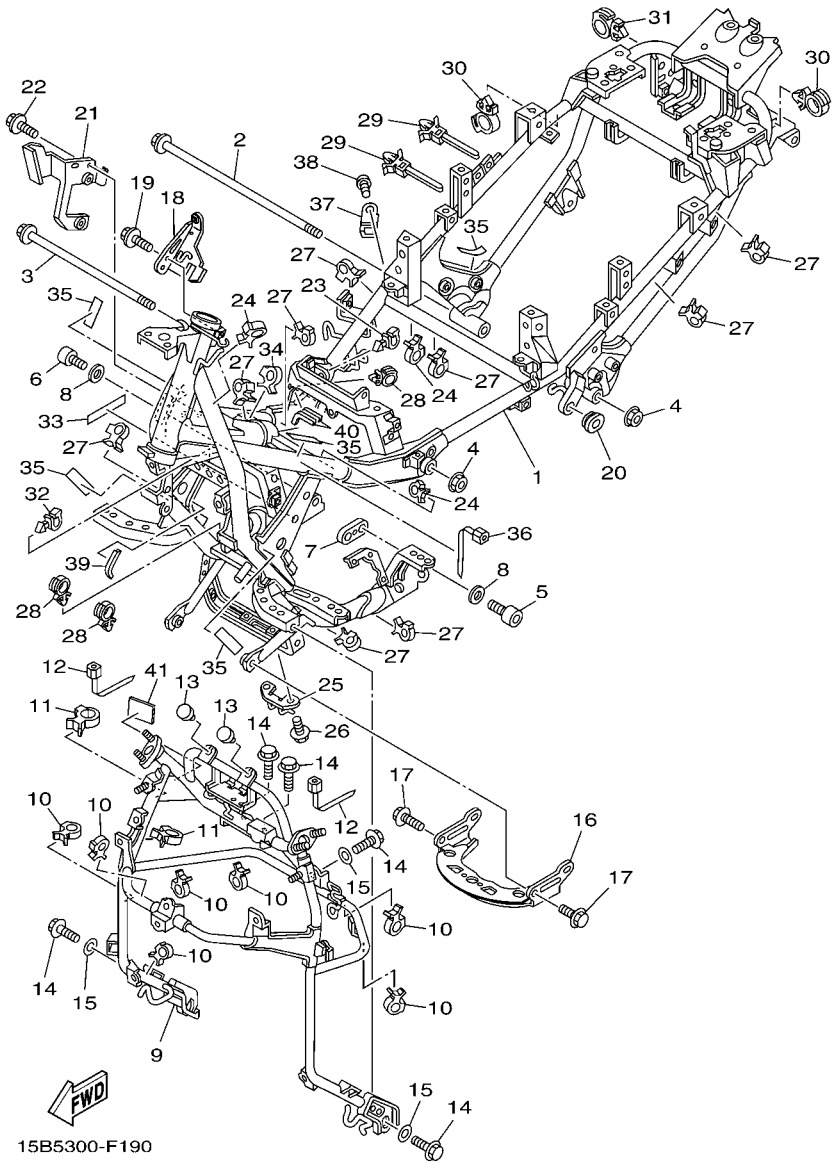
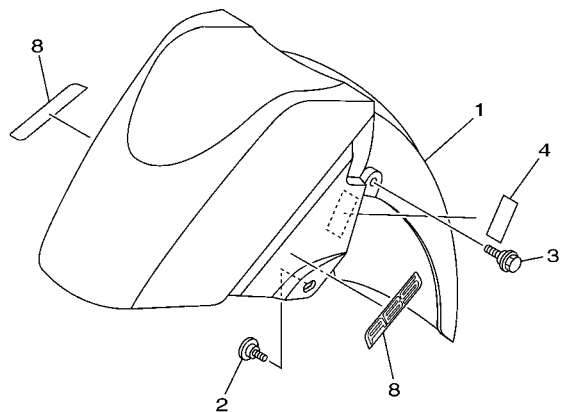
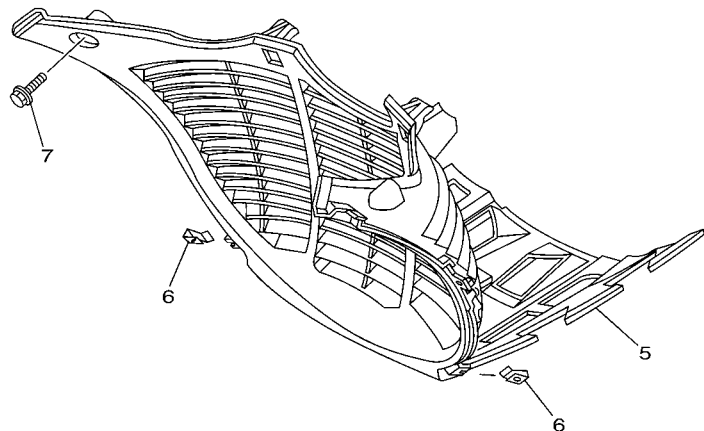

FIG. 19 FRAME

REF. NO.	PART NO.	DESCRIPTION	15B2				REMARKS
28	90464-13249	CLAMP	3				
29	90464-12089	CLAMP	2				
30	90464-18246	CLAMP	2				
31	90464-20181	CLAMP	1				
32	90464-07001	CLAMP	1				
33	3HA-24141-00	PROTECTOR, FUEL TANK	1				
34	90464-09129	CLAMP	1				
35	5VU-21717-00	DAMPER	5				
36	90465-13M24	CLAMP	1				
37	5VU-2587A-20	HOLDER, BRAKE HOSE	1				
38	92012-06012	BOLT, BUTTON HEAD	1				
39	4BP-24188-00	MOLD, FUEL TANK	1				
40	4GY-24188-00	MOLD, FUEL TANK	2				
41	1TX-28371-00	DAMPER	1				

FIG. 20 FENDER



5VU5300-D200

REF. NO.	PART NO.	DESCRIPTION	1592				REMARKS
1	5GJ-21511-50-4Y	FENDER, FRONT	1				SM1/BS4/YB(A)
	5GJ-21511-50-5Y	FENDER, FRONT	1				PBM7/MBM3/YB(B)
	5GJ-21511-50-2Y	FENDER, FRONT	1				SMX/MBL2(C)
2	90154-06014	SCREW, BINDING	2				
3	90109-06212	BOLT	2				
4	1JK-21268-00	SEAL	2				
5	5GJ-21553-00	FENDER, INNER 2	1				
6	90183-05042	NUT, SPRING	8				
7	95802-06016	BOLT, FLANGE	2				
8	5VU-21578-00	EMBLEM	2				UR FOR SM1
	5VU-21578-20	EMBLEM	2				UR FOR PBM7,SMX

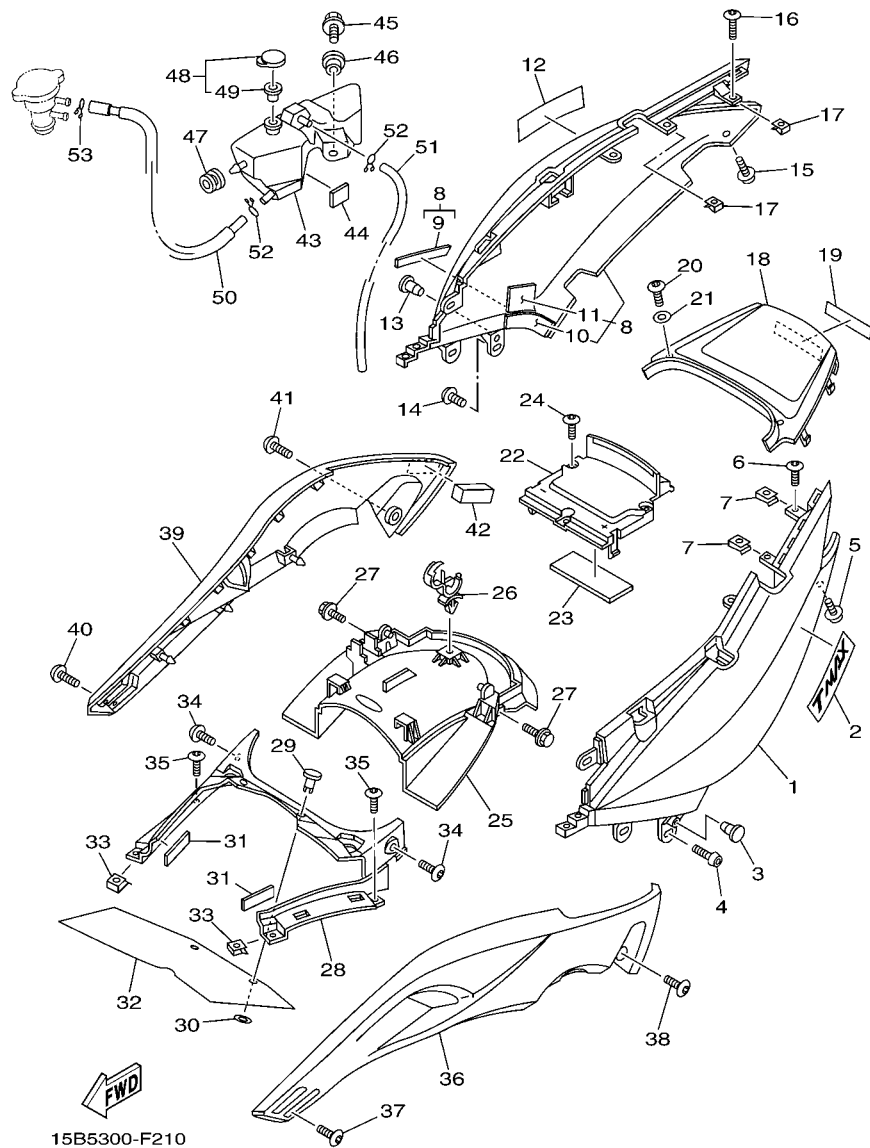

FIG. 21 SIDE COVER

REF. NO.	PART NO.	DESCRIPTION	15B2			REMARKS
1	5GJ-21711-00-PF	COVER, SIDE 1	1			UR FOR SM1
	5GJ-21711-00-PG	COVER, SIDE 1	1			UR FOR PBM7
	5GJ-21711-00-PA	COVER, SIDE 1	1			UR FOR SMX
2	5GJ-2173B-20	EMBLEM 3D	1			
3	90338-06143	PLUG	1			
4	90110-06090	BOLT, HEXAGON SOCKET HEAD	2			
5	90167-05076	SCREW, TAPPING	1			
6	97702-50012	SCREW, TAPPING	1			
7	90183-05042	NUT, SPRING	2			
8	5VU-21720-00-PF	SIDE COVER ASSY 2	1			UR FOR SM1
	5VU-21720-00-PG	SIDE COVER ASSY 2	1			UR FOR PBM7
	5VU-21720-00-PA	SIDE COVER ASSY 2	1			UR FOR SMX
9	5VU-21732-00	.SEAL 1	1			
10	5VU-21746-00	.DAMPER	1			
11	5VU-21747-00	.DAMPER	1			
12	5GJ-2173B-20	EMBLEM 3D	1			
13	90338-06143	PLUG	1			
14	90110-06090	BOLT, HEXAGON SOCKET HEAD	2			
15	90167-05076	SCREW, TAPPING	1			
16	97702-50012	SCREW, TAPPING	1			
17	90183-05042	NUT, SPRING	2			
18	5GJ-21741-00-PF	COVER, SIDE 4	1			UR FOR SM1
	5GJ-21741-00-PG	COVER, SIDE 4	1			UR FOR PBM7
	5GJ-21741-00-PA	COVER, SIDE 4	1			UR FOR SMX
19	99247-00080	EMBLEM, YAMAHA	1			
20	90167-05076	SCREW, TAPPING	2			
21	90209-05347	WASHER	2			

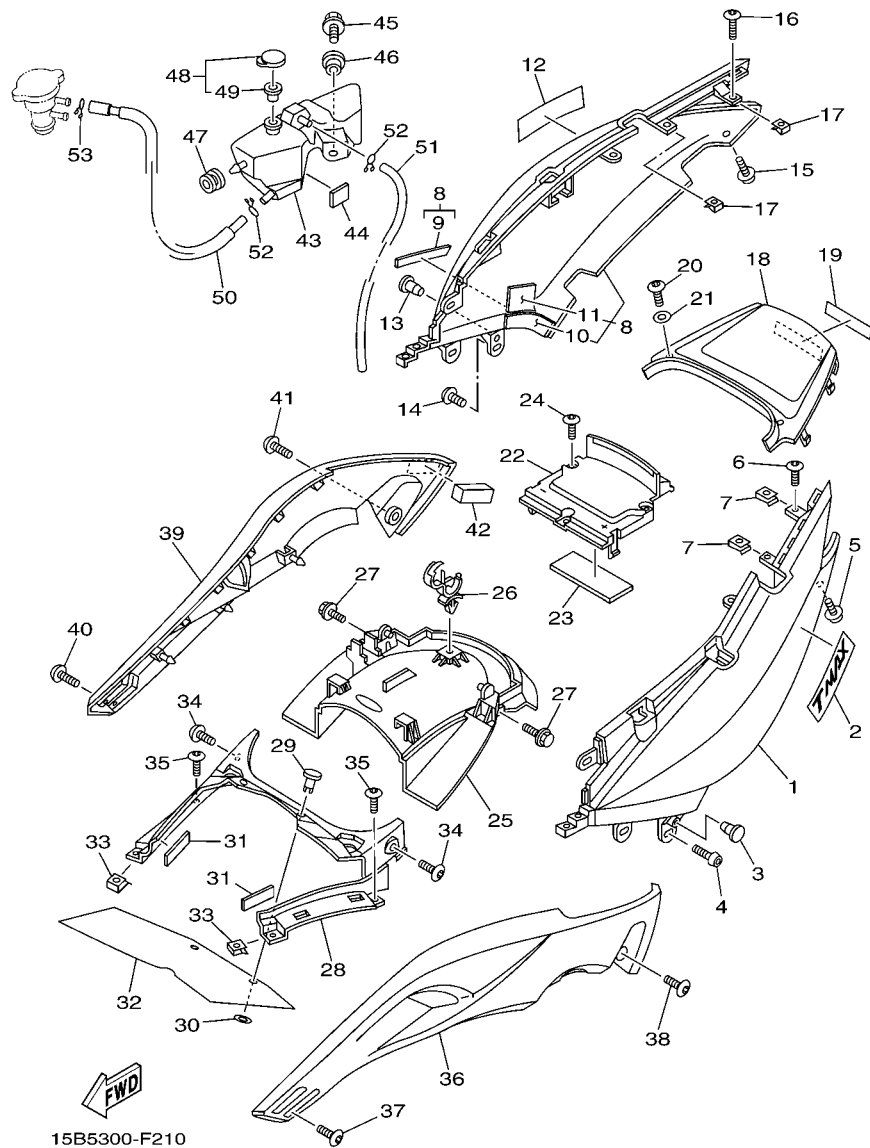

FIG. 21 SIDE COVER

REF. NO.	PART NO.	DESCRIPTION	15B2				REMARKS
22	5GJ-21716-00	LID, SIDE COVER	1				
23	5GJ-24724-01	DAMPER, SEAT	1				
24	98902-05020	SCREW, BIND	3				
25	5GJ-21629-00	GUARD, MUD	1				
26	90464-07209	CLAMP	1				
27	90119-06157	BOLT, WITH WASHER	2				
28	5VU-21731-00	COVER, SIDE 3	1				
29	90269-07076	RIVET	2				
30	92902-06600	WASHER, PLATE	2				
31	5VU-21717-00	DAMPER	2				
32	5VU-2171A-00	COVER, TOP	1				
33	90183-05042	NUT, SPRING	2				
34	97702-50016	SCREW, TAPPING	2				
35	97702-50012	SCREW, TAPPING	2				
36	5GJ-2171X-00-P7	COVER, SIDE 6	1				UR BS4 FOR SM1
	5GJ-2171X-00-P5	COVER, SIDE 6	1				UR MBM3 FOR PBM7
	5GJ-2171X-00-P1	COVER, SIDE 6	1				UR MBL2 FOR SMX
37	90167-05080	SCREW, TAPPING	2				
38	90110-06090	BOLT, HEXAGON SOCKET HEAD	1				
39	5GJ-2172W-01-P7	COVER	1				UR BS4 FOR SM1
	5GJ-2172W-01-P5	COVER	1				UR MBM3 FOR PBM7
	5GJ-2172W-01-P1	COVER	1				UR MBL2 FOR SMX
40	90167-05080	SCREW, TAPPING	2				
41	90110-06090	BOLT, HEXAGON SOCKET HEAD	1				
42	5JJ-21747-00	DAMPER	1				
43	5GJ-21871-00	TANK, RECOVERY	1				
44	5GJ-24723-00	DAMPER, SEAT	1				

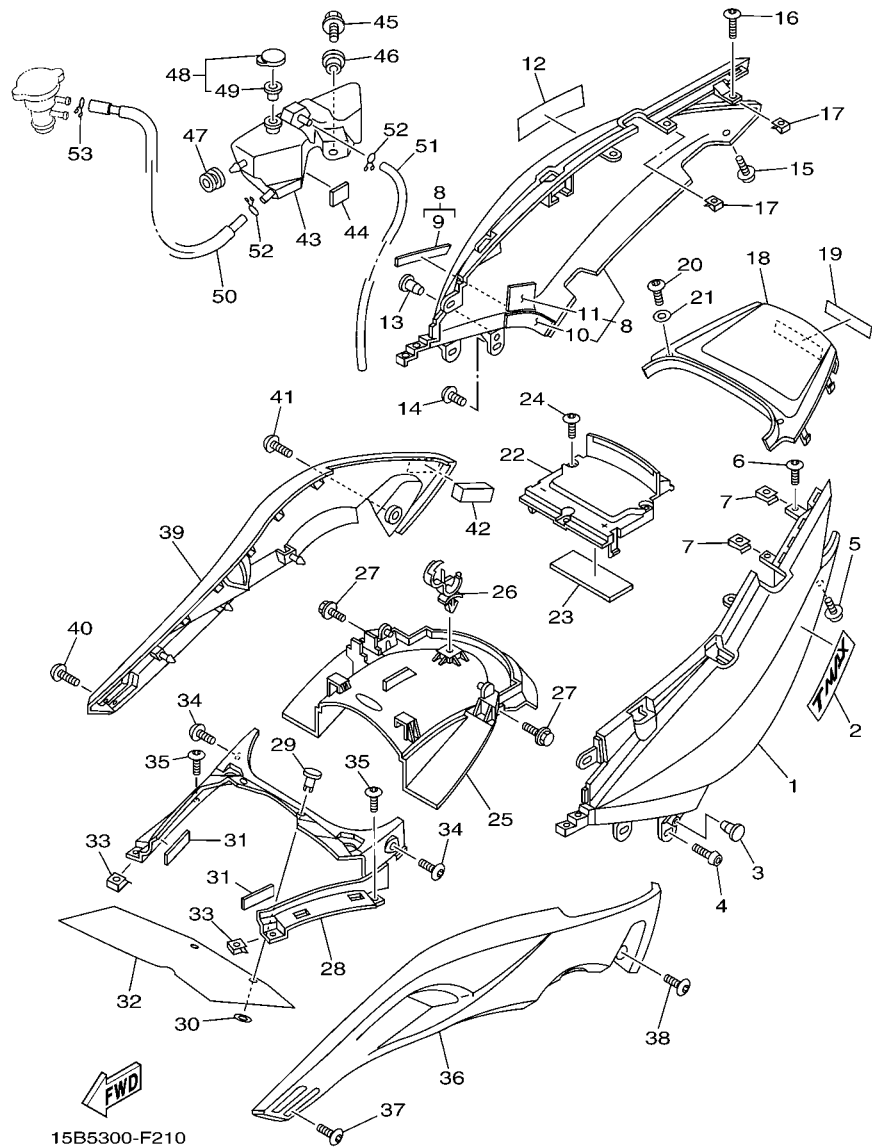
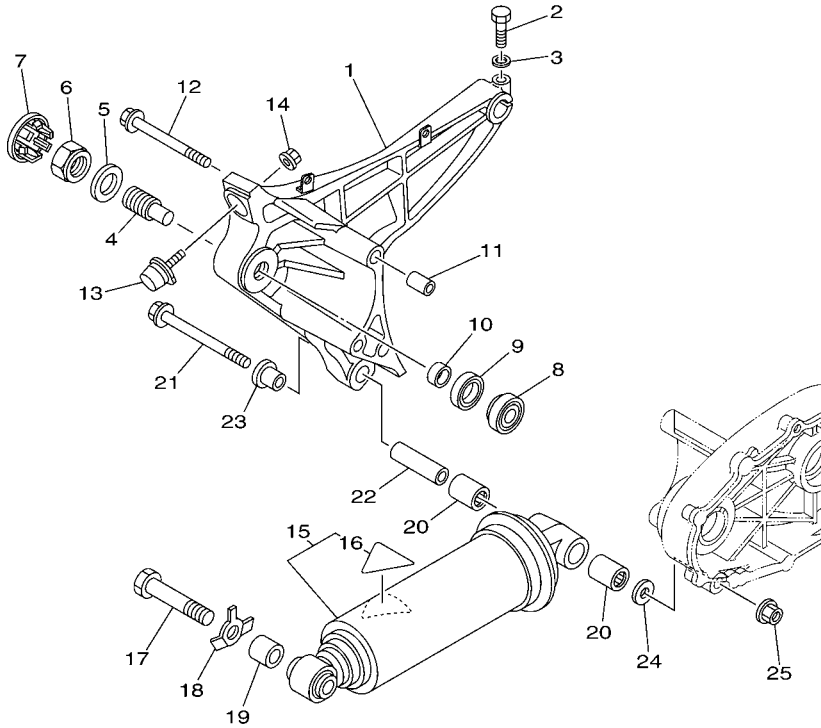

FIG. 21 SIDE COVER

REF. NO.	PART NO.	DESCRIPTION	15B2				REMARKS
45	95802-06014	BOLT, FLANGE	1				
46	90387-066R8	COLLAR	1				
47	90480-13426	GROMMET	1				
48	1AA-21815-00	CAP	1				
49	1AA-21874-00	.GASKET	1				
50	5GJ-21816-10	PIPE 1	1				
51	90445-09094	HOSE (L210)	1				
52	90467-08003	CLIP	2				
53	90467-10008	CLIP	1				

FIG. 22 REAR ARM & SUSPENSION



FWD
15B5300-F220

REF. NO.	PART NO.	DESCRIPTION	15B2				REMARKS
1	5VU-22171-A1-35	ARM, REAR 1	1				SL FOR SM1,PBM7
	5VU-22171-A1-33	ARM, REAR 1	1				YB FOR SMX
2	97007-08035	BOLT	1				
3	92907-08600	WASHER, PLATE	1				
4	15B-22141-00	SHAFT, PIVOT	1				
5	90201-22018	WASHER, PLATE	1				
6	1J7-22143-00	NUT	1				
7	4BH-2219X-00	COVER	1				UR FOR SM1,PBM7
	4KM-2219X-00	COVER	1				UR FOR SMX
8	93332-00010	BEARING	1				
9	93102-25017	OIL SEAL	1				
10	90387-17543	COLLAR	1				
11	99530-14016	PIN, DOWEL	2				
12	95812-10100	BOLT, FLANGE	3				
13	5GJ-22426-00	BUMP, STOP	1				
14	95602-06200	NUT, SELF-LOCKING	1				
15	5VU-22210-00	SHOCK ABSORBER ASSY, REAR	1				
16	4AA-22259-40	.LABEL, WARNING	1				
17	90101-16003	BOLT	1				
18	5GJ-22243-00	WASHER 1	1				
19	90387-16019	COLLAR	1				
20	93317-41761	BEARING	2				
21	90105-12053	BOLT, FLANGE	1				
22	90387-12003	COLLAR	1				
23	90387-12039	COLLAR	1				
24	90201-12043	WASHER, PLATE	1				
25	95602-12200	NUT, SELF-LOCKING	1				

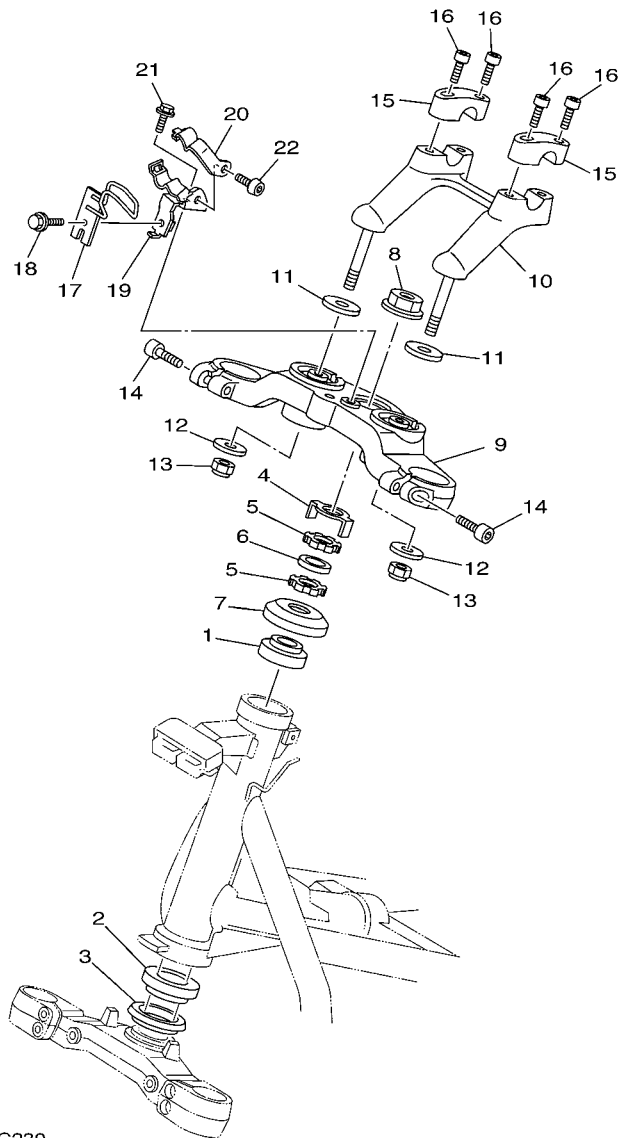

5VU1300-C230

FIG. 23 STEERING

REF. NO.	PART NO.	DESCRIPTION	1592				REMARKS
1	93399-99931	BEARING	1				
2	93399-99932	BEARING	1				
3	3FV-23462-00	SEAL, STEERING	1				
4	26H-23418-01	WASHER, SPECIAL	1				
5	90179-25033	NUT	2				
6	90202-26142	WASHER, PLATE	1				
7	1W1-23416-00	COVER, BALL RACE 2	1				
8	90179-22412	NUT	1				
9	5VU-W2341-00	CROWN, HANDLE	1				
10	5GJ-23442-10	HOLDER, HANDLE LOWER	1				
11	90201-104A7	WASHER, PLATE	2				
12	90201-10043	WASHER, PLATE	2				
13	95602-10100	NUT, U	2				
14	91312-08030	BOLT	2				
15	4H7-23441-10	HOLDER, HANDLE UPPER	2				
16	91312-08030	BOLT	4				
17	5VU-2331E-00	GUIDE, CABLE	1				
18	95802-06012	BOLT, FLANGE	1				
19	5GJ-25886-00	HOLDER, BRAKE HOSE	1				
20	5GJ-25887-00	HOLDER, BRAKE HOSE	1				
21	95802-06010	BOLT, FLANGE	1				
22	92012-06012	BOLT, BUTTON HEAD	1				

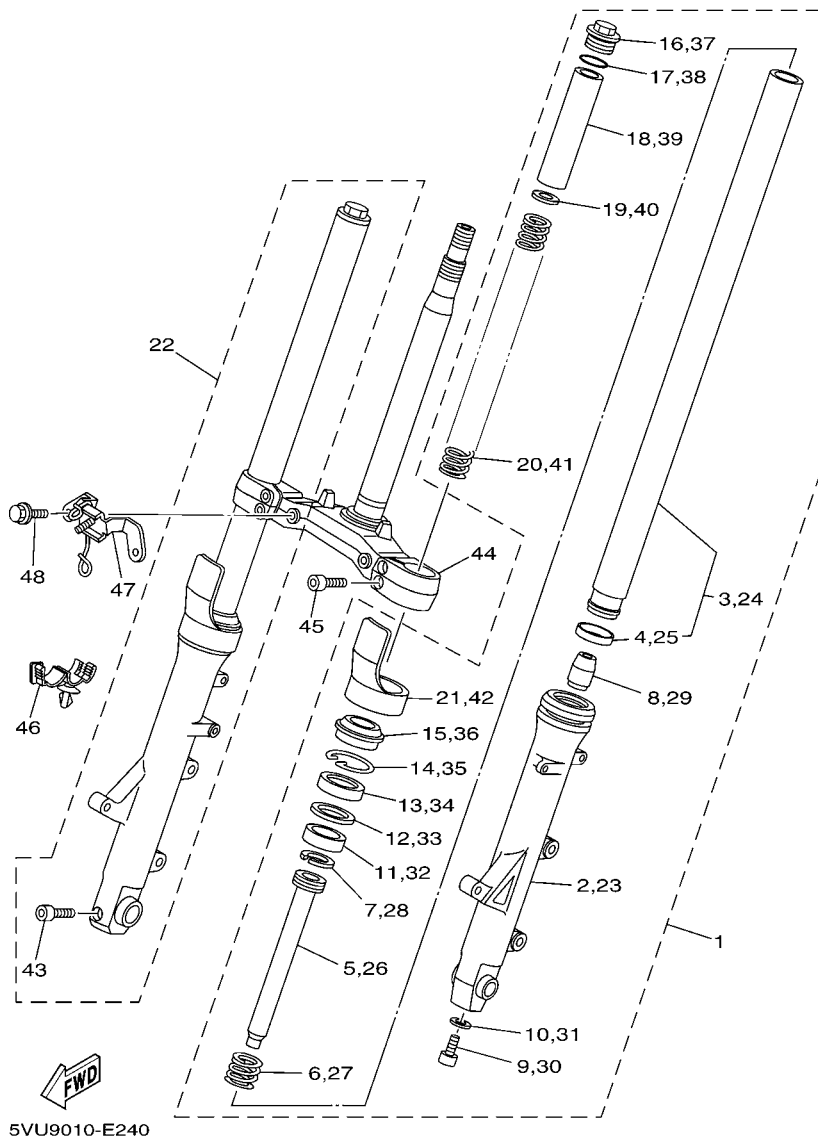
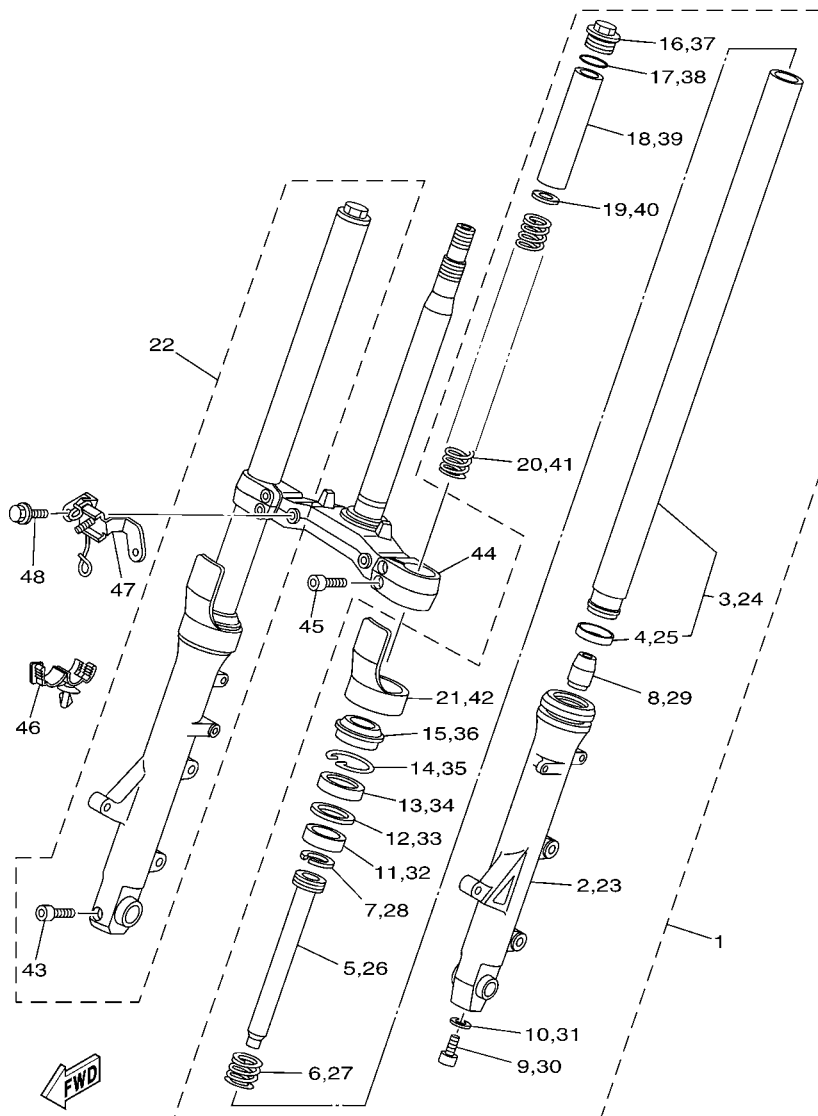

FIG. 24 FRONT FORK

REF. NO.	PART NO.	DESCRIPTION	1592				REMARKS
1	5VU-23102-10	FRONT FORK ASSY (L.H)	1				
2	5VU-23126-10	.TUBE, OUTER (LEFT)	1				
3	5VU-23110-00	.INNER TUBE COMP.1	1				
4	3VD-23135-00	..METAL, SLIDE 2	1				
5	5VU-23171-00	.PISTON, FRONT FORK	1				
6	3VD-23151-00	.SPRING, REBOUND	1				
7	5VU-23157-00	.RING, PISTON	1				
8	5VU-23173-00	.SPINDLE, TAPER	1				
9	90110-10N52	.BOLT, HEXAGON SOCKET HEAD	1				
10	90430-10171	.GASKET	1				
11	3VD-23125-01	.METAL, SLIDE 1	1				
12	3VD-23115-00	.GUIDE, COVER UPPER	1				
13	5VU-23145-00	.OIL SEAL	1				
14	3VD-23156-00	.CLIP, OIL SEAL	1				
15	3VD-23144-00	.SEAL, DUST	1				
16	5VU-2311H-00	.FORK, BOLT	1				
17	93210-35N02	.O-RING	1				
18	5VU-23118-00	.SPACER	1				
19	5VU-23142-00	.SEAT, SPRING UPPER	1				
20	5VU-23141-00	.SPRING, FRONT FORK	1				
21	4TX-2331G-00	.COVER	1				
22	5VU-23103-10	FRONT FORK ASSY (R.H)	1				
23	5VU-23136-10	.TUBE, OUTER (RIGHT)	1				
24	5VU-23110-00	.INNER TUBE COMP.1	1				
25	3VD-23135-00	..METAL, SLIDE 2	1				
26	5VU-23171-00	.PISTON, FRONT FORK	1				
27	3VD-23151-00	.SPRING, REBOUND	1				



5VU9010-E240

FIG. 24 FRONT FORK

REF. NO.	PART NO.	DESCRIPTION	1592				REMARKS
28	5VU-23157-00	.RING, PISTON	1				
29	5VU-23173-00	.SPINDLE, TAPER	1				
30	90110-10N52	.BOLT, HEXAGON SOCKET HEAD	1				
31	90430-10171	.GASKET	1				
32	3VD-23125-01	.METAL, SLIDE 1	1				
33	3VD-23115-00	.GUIDE, COVER UPPER	1				
34	5VU-23145-00	.OIL SEAL	1				
35	3VD-23156-00	.CLIP, OIL SEAL	1				
36	3VD-23144-00	.SEAL, DUST	1				
37	5VU-2311H-00	.FORK, BOLT	1				
38	93210-35N02	.O-RING	1				
39	5VU-23118-00	.SPACER	1				
40	5VU-23142-00	.SEAT, SPRING UPPER	1				
41	5VU-23141-00	.SPRING, FRONT FORK	1				
42	4TX-2331G-00	.COVER	1				
43	91317-08040	.BOLT	1				
44	5VU-23340-00	UNDER BRACKET COMP.	1				
45	91317-08025	BOLT	4				
46	90464-18002	CLAMP	1				
47	5GJ-23377-00	BRACKET, HORN	1				
48	95802-06010	BOLT, FLANGE	2				

FIG. 25 FUEL TANK

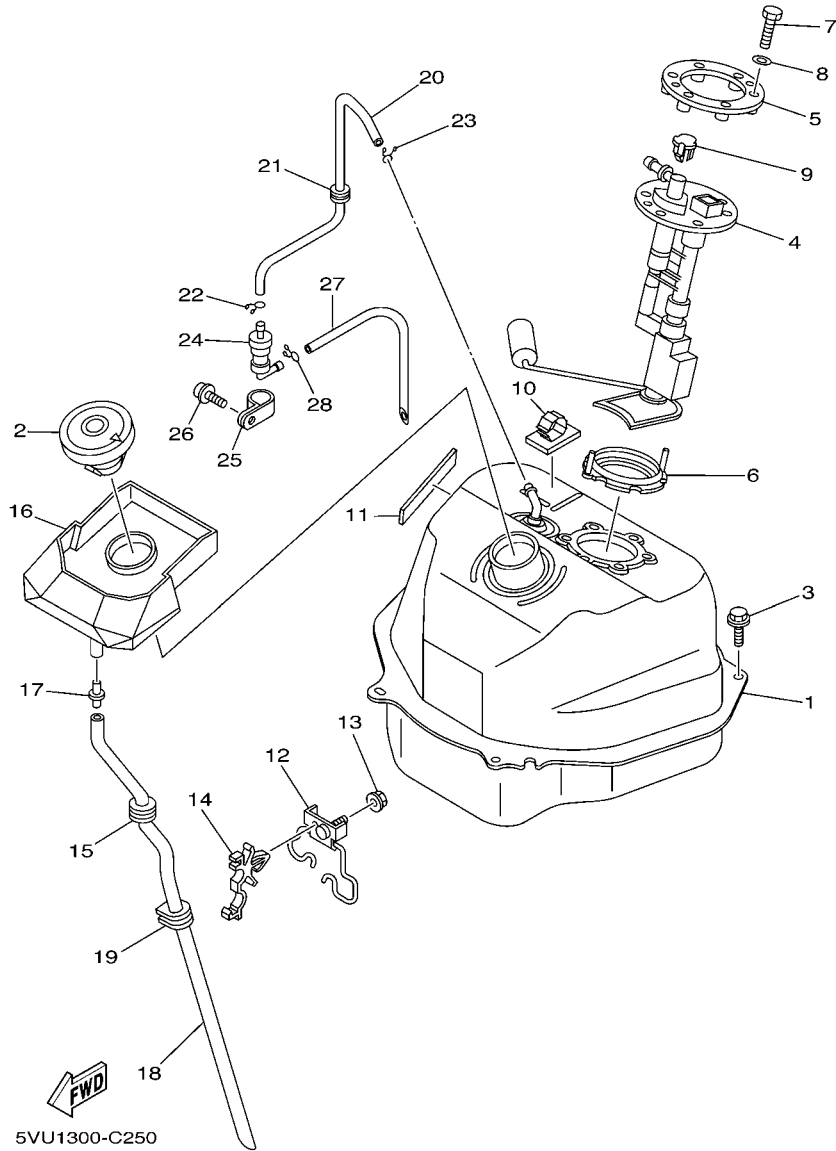

REF. NO.	PART NO.	DESCRIPTION	1582				REMARKS
1	5VU-24110-00	FUEL TANK COMP.	1				
2	54K-24602-00	CAP ASSY	1				
3	90119-06194	BOLT, WITH WASHER	4				
4	5VU-13907-00	FUEL PUMP COMP.	1				
5	5CA-24491-00	BRACKET, FUEL PUMP	1				
6	5CA-2414G-00	SEAL	1				
7	97002-05020	BOLT	6				
8	92902-05600	WASHER, PLATE	6				
9	5VU-24135-00	CLAMP 1	1				
10	90464-20003	CLAMP	1				
11	5GJ-28455-10	DAMPER, 4	1				
12	5VU-24667-00	GUIDE, PIPE	1				
13	95702-06500	NUT, FLANGE	1				
14	90464-16006	CLAMP	1				
15	90480-13018	GROMMET	1				
16	5GJ-2414A-01	COVER, FILLER	1				
17	4JP-21753-00	BOSS, CONNECTOR	1				
18	5GJ-24318-00	PIPE, OVERFLOW	1				
19	90480-20280	GROMMET	1				
20	5VU-24313-00	PIPE 3	1				
21	90480-13018	GROMMET	1				
22	90467-09006	CLIP	1				
23	90467-10008	CLIP	1				
24	5RB-24180-00	ROLL OVER VALVE ASSY	1				
25	90461-15100	CLAMP	1				
26	90159-05M25	SCREW, WITH WASHER	1				
27	90445-09021	HOSE	1				

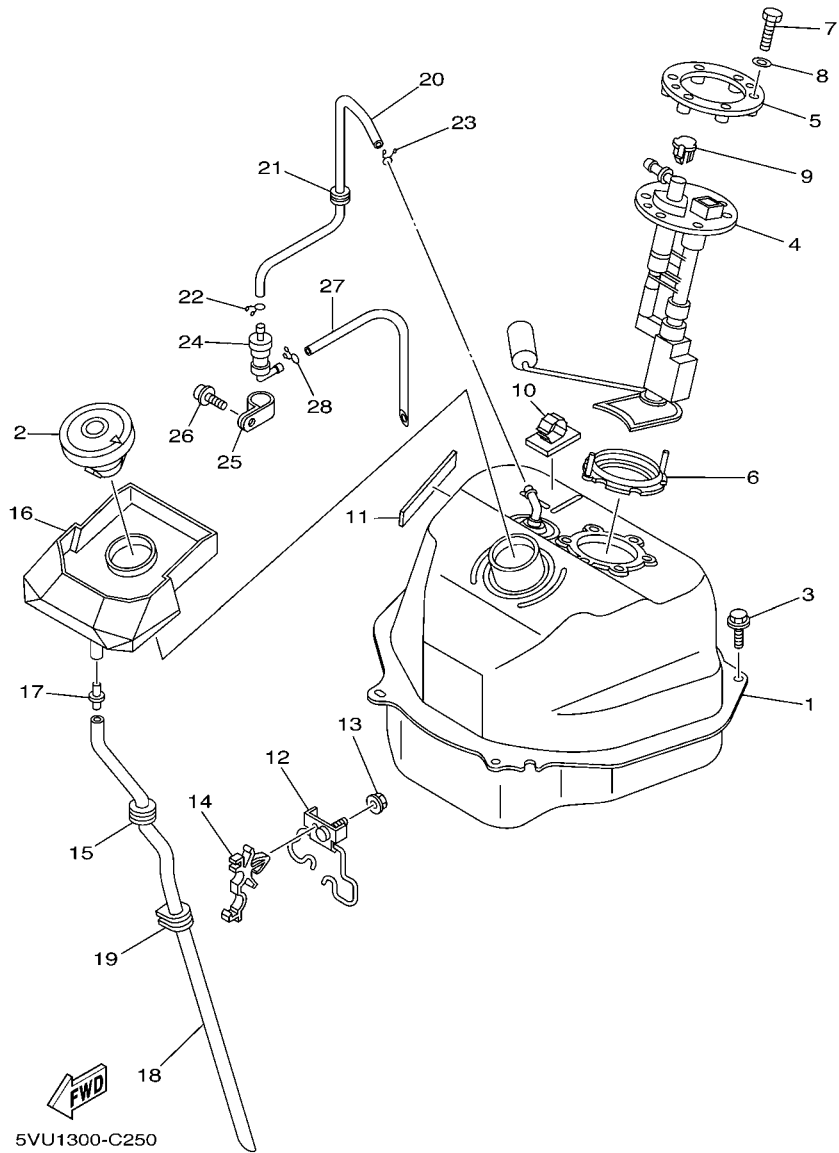
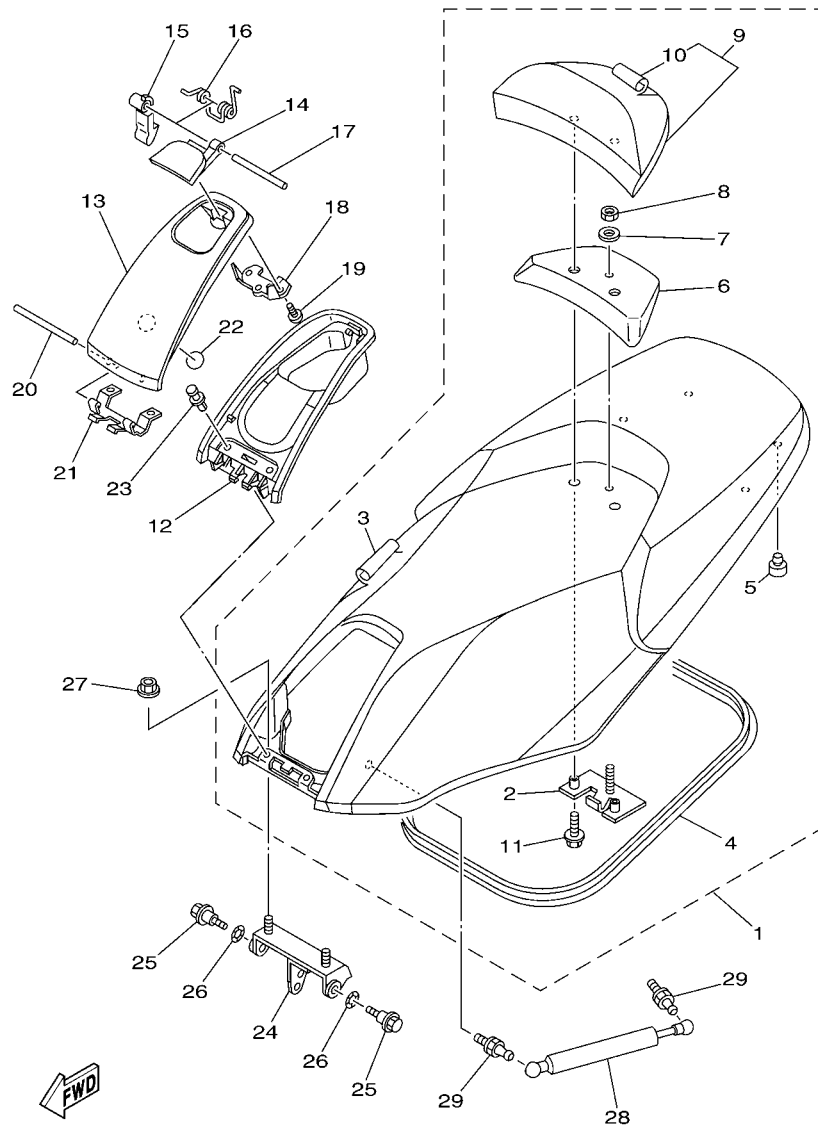

FIG. 25 FUEL TANK

REF. NO.	PART NO.	DESCRIPTION	1532				REMARKS
28	90467-09006	CLIP	1				



5VU8300-E260

FIG. 26 SEAT

REF. NO.	PART NO.	DESCRIPTION	1592				REMARKS
1	5GJ-24730-31	DOUBLE SEAT ASSY	1				
2	5GJ-24748-00	.BRACKET, SEAT	1				
3	5GJ-2470F-20	.SEAT COVER COMP.	1				
4	5GJ-2475M-00	.SEAL	1				
5	5GJ-24741-00	.PAD, SEAT	4				
6	5GJ-24792-00	.PLATE	1				
7	90201-06380	.WASHER, PLATE	1				
8	95607-06200	.NUT, SELF U-FLANGE	1				
9	5GJ-24790-30	.SEAT BACK ASSY	1				
10	5GJ-2477A-30	..SEAT COVER ASSY	1				
11	95807-06020	.BOLT, FLANGE	2				
12	5GJ-2473F-00	COVER, SEAT COMP.	1				
13	5GJ-2473T-00	LID 1	1				
14	5GJ-2477F-00	LEVER, SEAT	1				
15	5GJ-24754-00	HOOK, SEAT	1				
16	4HC-24758-00	SPRING	1				
17	93603-50195	PIN, DOWEL	1				
18	5GJ-24217-00	COVER	1				
19	97707-04108	SCREW, TAPPING	2				
20	5GJ-24774-00	PIN	1				
21	5GJ-24762-00	REINFORCEMENT	1				
22	3ME-2415E-01	LABEL, CAUTION	1				
23	90269-07076	RIVET	3				
24	5GJ-2197J-00	HINGE 1	1				
25	90109-06214	BOLT	2				
26	90206-10036	WASHER, WAVE	2				
27	95702-08500	NUT, FLANGE	2				

D12

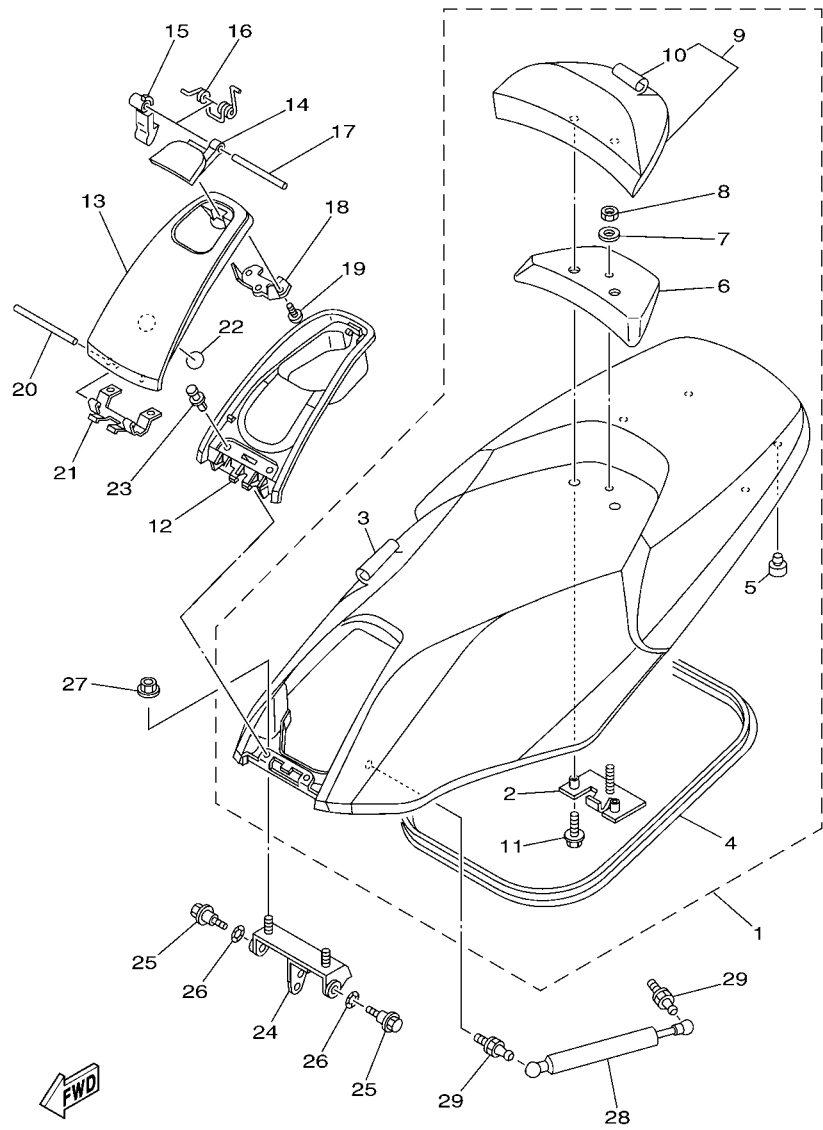

5VU8300-E260

FIG. 26 SEAT

REF. NO.	PART NO.	DESCRIPTION	1592				REMARKS
28	5VU-2478G-00	STOPPER	1				
29	5VU-2474E-00	ARM	2				

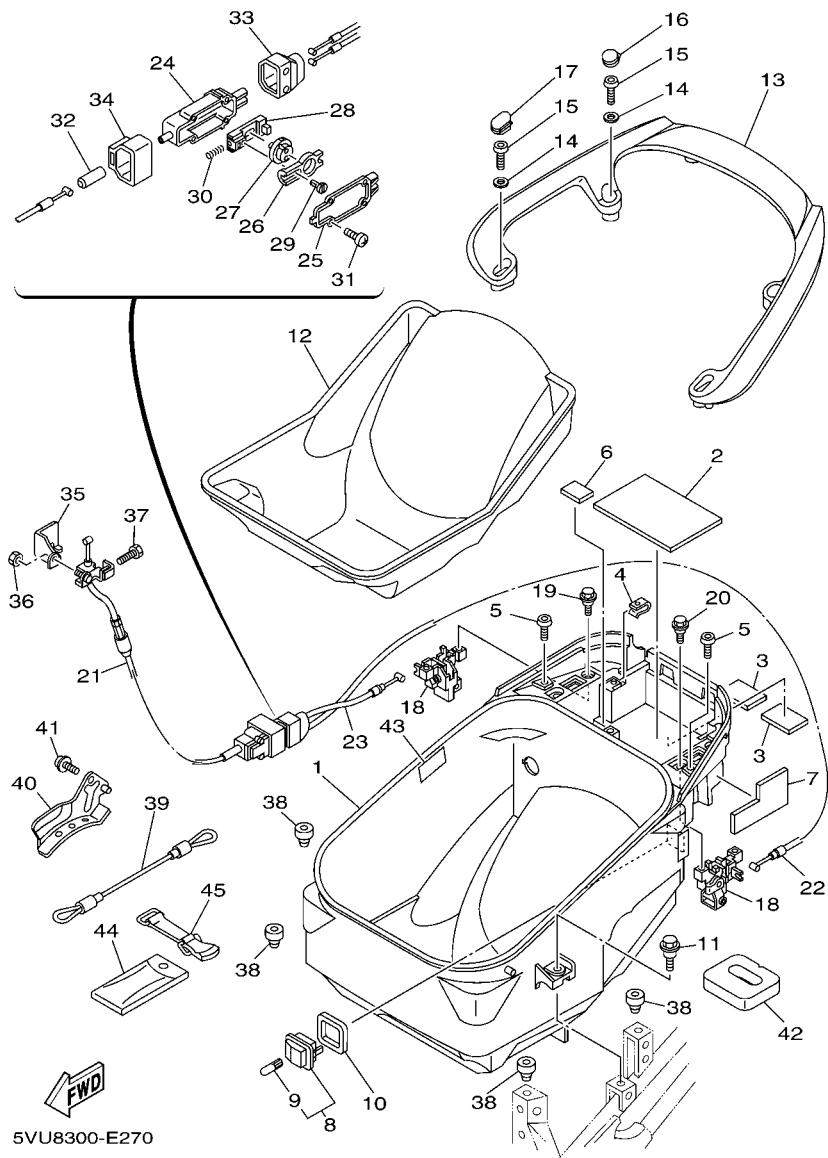

FIG. 27 SEAT 2

REF. NO.	PART NO.	DESCRIPTION	1592				REMARKS
1	5GJ-2473R-01	BOX 1	1				
2	5GJ-27414-00	DAMPER, FOOTREST	1				
3	5GJ-27445-00	PLATE 1	2				
4	90183-050A6	NUT, SPRING	3				
5	90111-05002	BOLT,HEX. SOCKET BUTTON	2				
6	5GJ-24723-00	DAMPER, SEAT	1				
7	5GJ-24737-00	DAMPER, SEAT	1				
8	4HC-84770-00	LIGHT, ACCESORY	1				
9	4HC-84347-00	.BULB (12V-2W)	1				
10	5GJ-2839M-00	SEAL, BOX 2	1				
11	90109-06172	BOLT	2				
12	5GJ-24747-00	DAMPER, SEAT	1				
13	5VU-24773-00-P4	HANDLE, SEAT	1				UR FOR SM1
	5VU-24773-00-P8	HANDLE, SEAT	1				UR FOR PBM7
	5VU-24773-00-P1	HANDLE, SEAT	1				UR FOR SMX
14	90387-08028	COLLAR	4				
15	92012-08030	BOLT, BUTTON HEAD	4				
16	5GJ-2476V-00	PROTECTOR,2	2				UR FOR SM1,PBM7
	5GJ-2476V-10	PROTECTOR,2	2				UR FOR SMX
17	5GJ-2476U-00	PROTECTOR,1	2				UR FOR SM1,PBM7
	5GJ-2476U-10	PROTECTOR,1	2				UR FOR SMX
18	5GM-24780-01	SEAT LOCK ASSY	2				
19	90109-06036	BOLT	2				
20	95807-06016	BOLT, FLANGE	2				
21	5GJ-2478E-00	CABLE, SEAT LOCK	1				
22	5GJ-2473W-10	WIRE	1				
23	5GJ-2473W-00	WIRE	1				

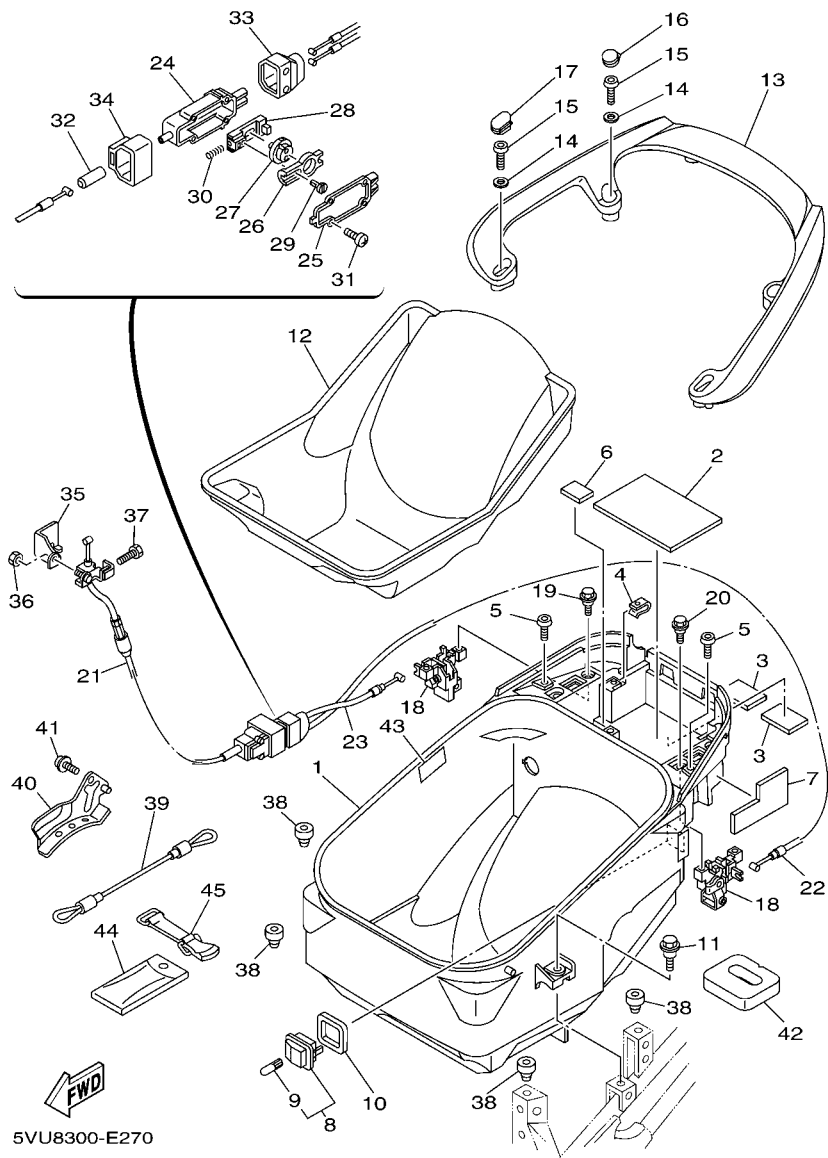
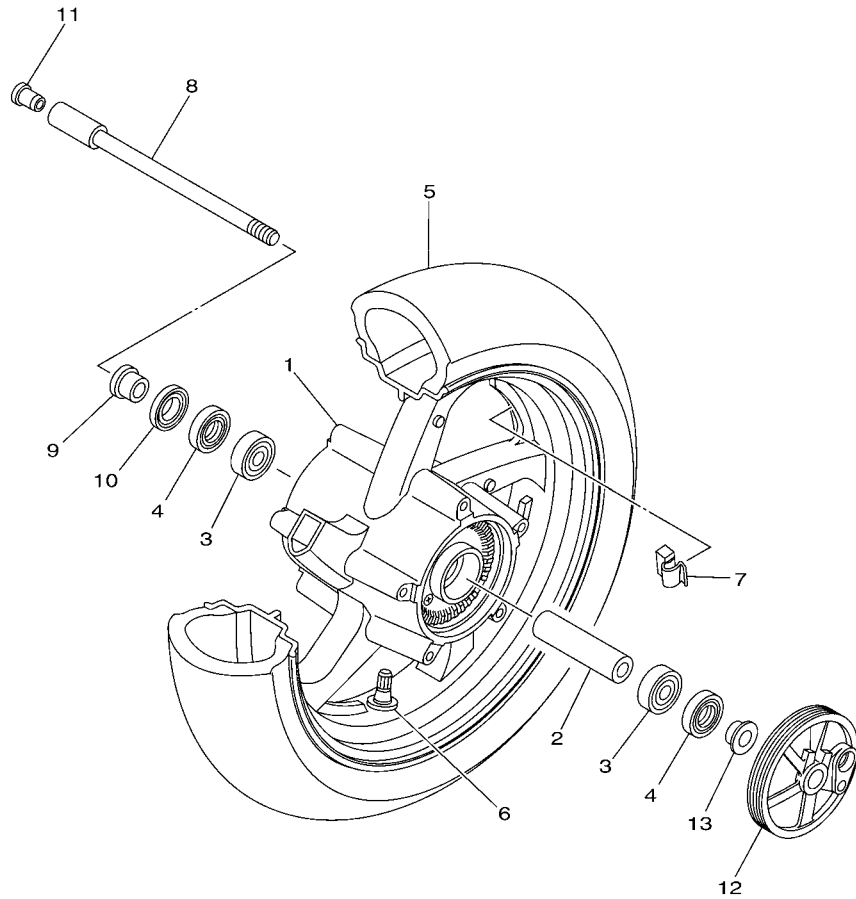

FIG. 27 SEAT 2

REF. NO.	PART NO.	DESCRIPTION	1592				REMARKS
24	2T5-26261-02	CONNECTOR, CABLE	1				
25	2T5-26262-00	CAP, CABLE CONNECTOR	1				
26	2T5-26274-00	GUIDE, ROTOR	1				
27	2T5-26273-00	ROTOR	1				
28	2T5-26244-00	SLIDER, THROTTLE	1				
29	2T5-26267-00	PIN	1				
30	90501-05512	SPRING, COMPRESSION	1				
31	90167-03004	SCREW, TAPPING	4				
32	304-26329-00	CAP, RUBBER	1				
33	58E-26329-00	CAP, RUBBER	1				
34	3J0-26393-00	HOLDER	1				
35	5GJ-26367-00	PROTECTOR	1				
36	95302-05600	NUT	1				
37	97002-05010	BOLT	1				
38	5GJ-24741-00	PAD, SEAT	4				
39	4HC-21398-00	HANGER, HELMET	1				
40	5VU-2639E-00	PROTECTOR	1				
41	90159-06013	SCREW, WITH WASHER	1				
42	5GJ-24854-00	DAMPER	1				
43	5VU-21668-00	LABEL, TIRE	1				
44	5GJ-28100-00	TOOL KIT	1				
45	4XV-21376-00	BAND, TOOL	1				



FWD
5VU5300-D280

FIG. 28 FRONT WHEEL

REF. NO.	PART NO.	DESCRIPTION	1592				REMARKS
1	5VU-W2516-A0-33	CAST WHEEL, FRONT	1				YB
2	90387-1508E	COLLAR	1				
3	93306-30212	BEARING	2				
4	93102-22014	OIL SEAL	2				
5	94112-14020	TIRE(120/70R14M/C55H D252F)	1				UR DUNLOP
	94112-14024	TIRE(120/70R14M/C 55H TH01 F)	1				UR BRIDGESTONE
6	93900-00030	VALVE, RIM (TR412)	1				TAIHEIYO
7	5MT-25398-00	BALANCER, WHEEL (10G)	1				UN
	5MT-25398-10	BALANCER, WHEEL (20G)	1				UN
	5MT-25398-20	BALANCER, WHEEL (30G)	1				UN
8	5GJ-25181-20	AXLE, WHEEL	1				
9	5GJ-25183-00	COLLAR, WHEEL	1				
10	5GJ-25118-00	COVER, HUB DUST	1				
11	90338-16004	PLUG	1				
12	5VU-2517A-A0	HOUSING, SENSOR FRONT	1				
13	5VU-25183-A0	COLLAR, WHEEL	1				

FIG. 29 FRONT BRAKE CALIPER

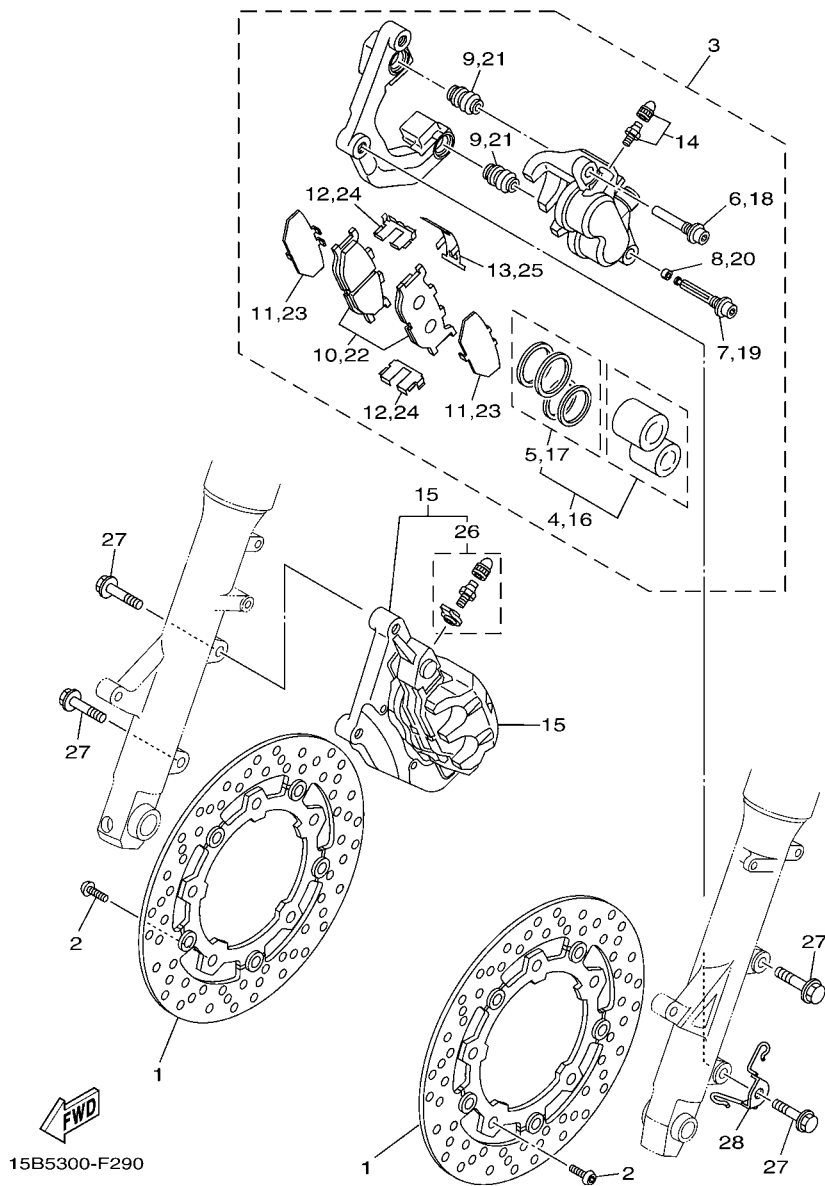

REF. NO.	PART NO.	DESCRIPTION	15B2				REMARKS
1	5VU-2581T-01	DISK BRAKE ASSY	2				
2	90109-083G4	BOLT	10				
3	5VU-2580T-00	CALIPER ASSY (LEFT)	1				
4	5KS-W0057-00	.PISTON ASSY, CALIPER	1				
5	4FU-W0047-00	..CALIPER SEAL KIT	1				
6	5JW-25914-10	.PIN, SLIDE	1				
7	5VU-25926-00	.BOLT	1				
8	5GJ-25915-00	.RUBBER, DAMPING	1				
9	4TT-25937-00	.BOOT 2	2				
10	5VU-W0045-00	.BRAKE PAD KIT	1				
11	5VU-25827-00	.SHIM, CALIPER	2				
12	4BP-25919-00	.SUPPORT, PAD	2				
13	3YX-25929-00	.SPRING, ANTI RATTLE	1				
14	15B-W0048-00	.BLEED SCREW KIT	1				
15	5VU-2580U-20	CALIPER ASSY (RIGHT)	1				
16	5KS-W0057-00	.PISTON ASSY, CALIPER	1				
17	4FU-W0047-00	..CALIPER SEAL KIT	1				
18	5JW-25914-10	.PIN, SLIDE	1				
19	5VU-25926-00	.BOLT	1				
20	5GJ-25915-00	.RUBBER, DAMPING	1				
21	4TT-25937-00	.BOOT 2	2				
22	5VU-W0045-00	.BRAKE PAD KIT	1				
23	5VU-25827-00	.SHIM, CALIPER	2				
24	4BP-25919-00	.SUPPORT, PAD	2				
25	3YX-25929-00	.SPRING, ANTI RATTLE	1				
26	5RU-W0048-00	.BLEED SCREW KIT	1				
27	90105-10638	BOLT, FLANGE	4				

FIG. 29 FRONT BRAKE CALIPER

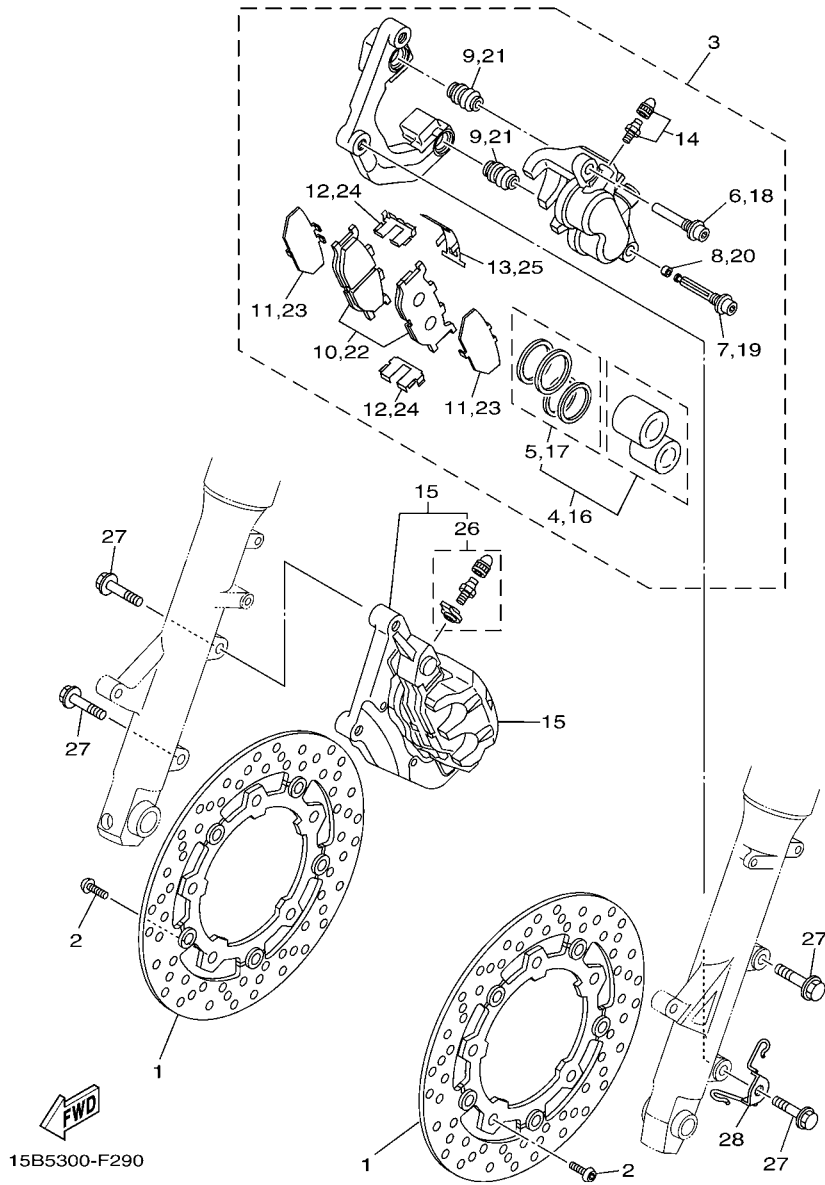

REF. NO.	PART NO.	DESCRIPTION	15B2				REMARKS
28	5VU-23317-00	HOLDER, CABLE	1				

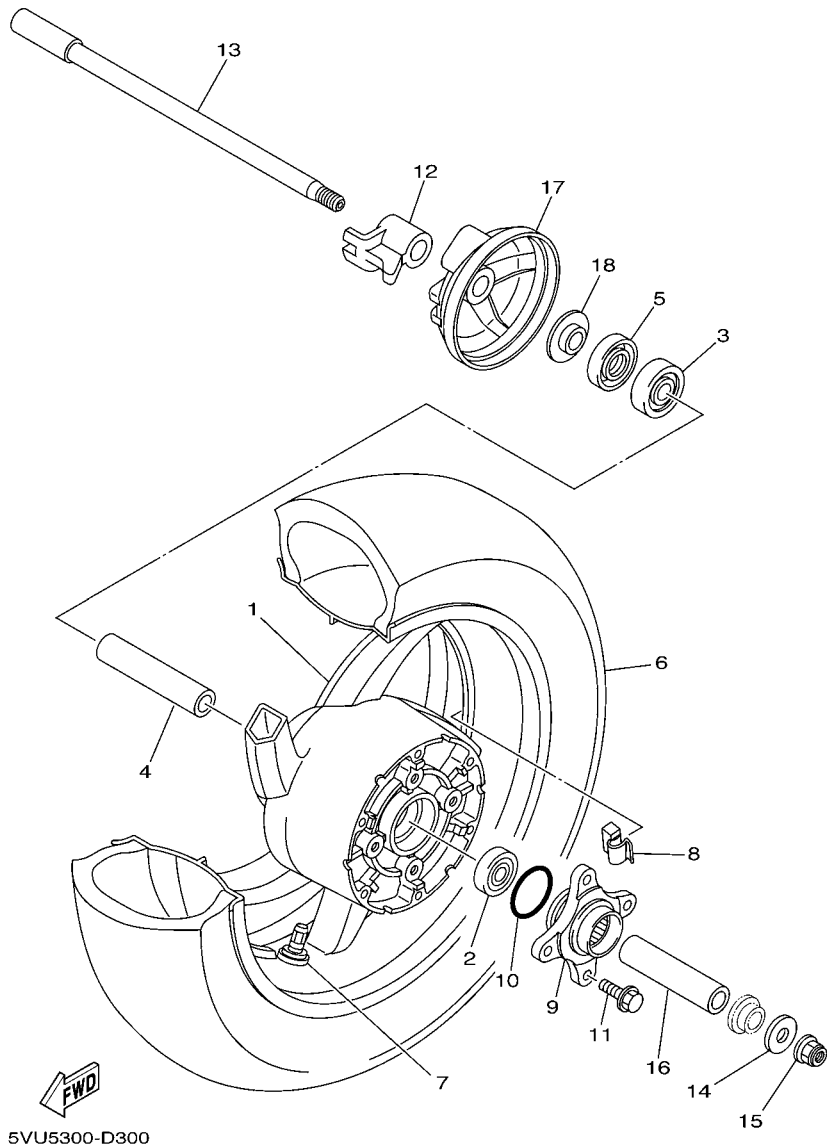
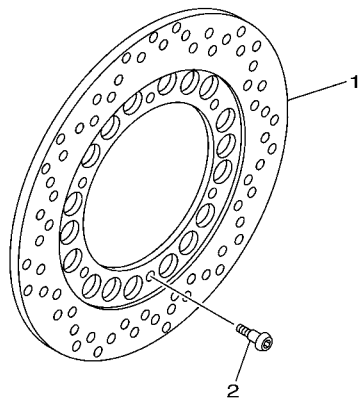
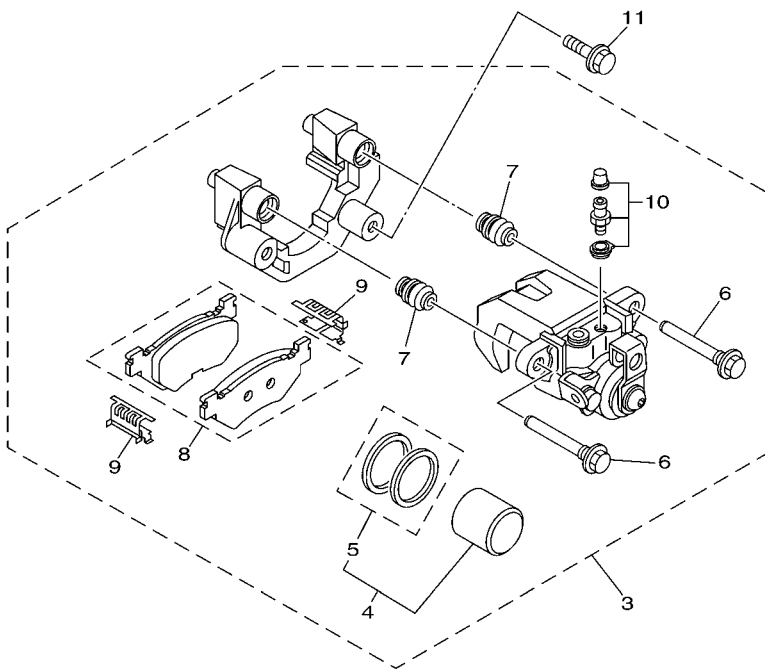

FIG. 30 REAR WHEEL

REF. NO.	PART NO.	DESCRIPTION	15B2				REMARKS
1	15B-W2533-A0-33	CAST WHEEL, REAR	1				YB
2	93306-20331	BEARING	1				
3	93306-30317	BEARING	1				
4	5VU-25317-00	SPACER, BEARING	1				
5	93102-25044	OIL SEAL	1				
6	94116-15008	TIRE(160/60R15M/C67H D252)	1				UR DUNLOP
	94116-15009	TIRE(160/60R15M/C 67H TH01 R)	1				UR BRIDGESTONE
7	93900-00030	VALVE, RIM (TR412)	1				TAIHEIYO
8	5MT-25398-00	BALANCER, WHEEL (10G)	1				UN
	5MT-25398-10	BALANCER, WHEEL (20G)	1				UN
	5MT-25398-20	BALANCER, WHEEL (30G)	1				UN
9	5GJ-25366-00	CLUTCH, HUB	1				
10	93210-44704	O-RING	1				
11	90105-10225	BOLT, FLANGE	4				
12	5VU-25383-A0	COLLAR, WHEEL	1				
13	5GJ-25381-10	AXLE, WHEEL	1				
14	90201-14022	WASHER, PLATE	1				
15	95602-14200	NUT, SELF-LOCKING	1				
16	90560-17306	SPACER	1				
17	5VU-2537A-A0	HOUSING, SENSOR REAR	1				
18	5VU-25377-A0	COLLAR, WHEEL	1				

FIG. 31 REAR BRAKE CALIPER



15B1300-F320

REF. NO.	PART NO.	DESCRIPTION	15B2				REMARKS
1	5VU-2582W-00	DISK, REAR BRAKE 2	1				
2	90109-083G4	BOLT	6				
3	5VU-2580V-01	CALIPER ASSY, REAR 1	1				
4	5VU-W0057-00	.PISTON ASSY, CALIPER	1				
5	5GJ-W0047-01	..CALIPER SEAL KIT	1				
6	5PW-25914-00	.PIN, SLIDE	2				
7	4TT-25937-00	.BOOT 2	2				
8	5VU-W0046-01	.BRAKE PAD KIT 2	1				
9	4TT-25919-00	.SUPPORT, PAD	2				
10	5RU-W0048-00	.BLEED SCREW KIT	1				
11	90105-10638	BOLT, FLANGE	2				

FIG. 32 STEERING HANDLE & CABLE

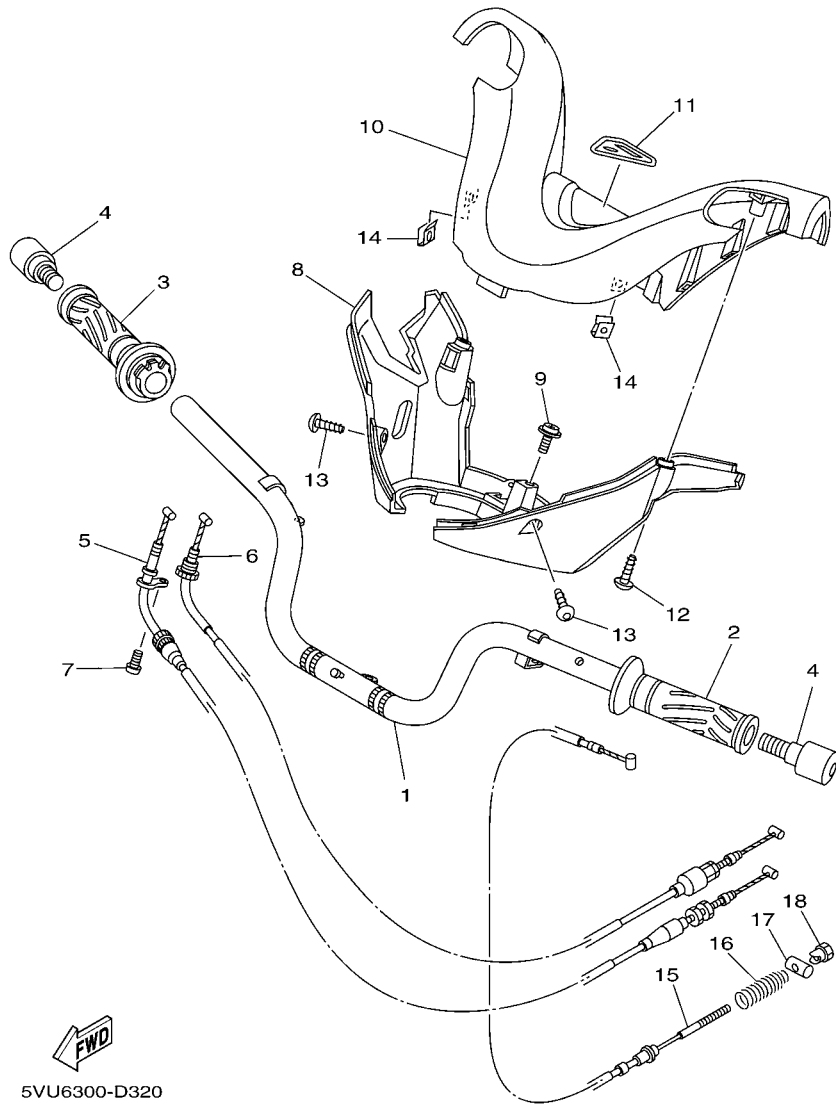

5VU6300-D320

REF. NO.	PART NO.	DESCRIPTION	15B2				REMARKS
1	15B-26110-00	HANDLE COMP.	1				
2	4YR-26241-02	GRIP (LEFT)	1				
3	5GJ-26240-01	GRIP ASSY	1				
4	5GJ-26246-00	END, GRIP	2				
5	5VU-26311-00	CABLE, THROTTLE 1	1				
6	5VU-26312-00	CABLE, THROTTLE 2	1				
7	98502-05010	SCREW, PAN HEAD	1				
8	5GJ-26144-02	COVER, HANDLEBAR LOWER 1	1				
9	90159-05032	SCREW, WITH WASHER	1				
10	5GJ-26143-00	COVER, HANDLEBAR UPPER 1	1				
11	5GJ-26219-00	EMBLEM	1				
12	97702-50016	SCREW, TAPPING	2				
13	97707-50012	SCREW, TRUSS HEAD TAPPING	2				
14	90183-05042	NUT, SPRING	2				
15	5VU-2835X-00	WIRE	1				
16	5VU-25333-00	SPRING, RETURN	1				
17	90249-12004	PIN	1				
18	90179-06018	NUT	1				

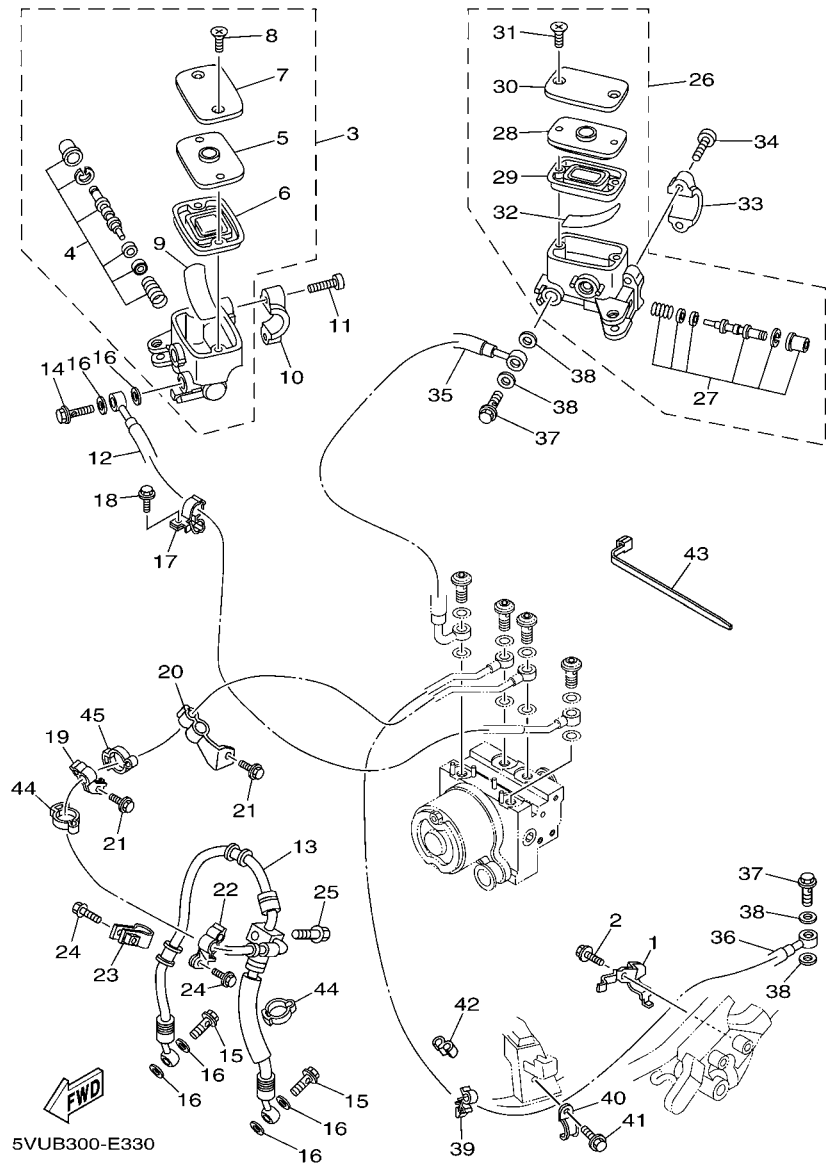

FIG. 33 FRONT MASTER CYLINDER

REF. NO.	PART NO.	DESCRIPTION	1592				REMARKS
1	5GJ-22465-00	HOLDER	1				
2	95802-08012	BOLT, FLANGE	1				
3	5VU-25870-00	MASTER CYLINDER SUB ASSY	1				
4	5VU-W0041-00	.CYLINDER KIT, MASTER	1				
5	5VU-25855-00	.BUSH, DIAPHRAGM	1				
6	5VU-25854-00	.DIAPHRAGM, RESERVOIR	1				
7	5VU-25852-00	.CAP, RESERVOIR	1				
8	36Y-2589H-00	.SCREW	2				
9	3YX-25896-00	.PLATE, RESERVOIR	1				
10	3RW-25867-00	BRACKET, MASTER CYLINDER	1				
11	91317-06025	BOLT	2				
12	5VU-25874-A3	HOSE, BRAKE	1				
13	5VU-25873-A1	HOSE, BRAKE 2	1				
14	90401-10172	BOLT, UNION	1				
15	90401-10020	BOLT, UNION	2				
16	90430-10005	GASKET	6				
17	5VU-25875-10	HOLDER, BRAKE HOSE 1	1				
18	95802-06016	BOLT, FLANGE	1				
19	5VU-25875-00	HOLDER, BRAKE HOSE 1	1				
20	5VU-25875-A0	HOLDER, BRAKE HOSE 1	1				
21	95802-06010	BOLT, FLANGE	2				
22	5GJ-25876-10	HOLDER, BRAKE HOSE 2	1				
23	5VU-25876-A0	HOLDER, BRAKE HOSE 2	1				
24	95807-06020	BOLT, FLANGE	2				
25	95027-06025	BOLT, FLANGE	1				
26	5VU-25870-10	MASTER CYLINDER SUB ASSY	1				
27	1B7-W0041-00	.CYLINDER KIT, MASTER	1				

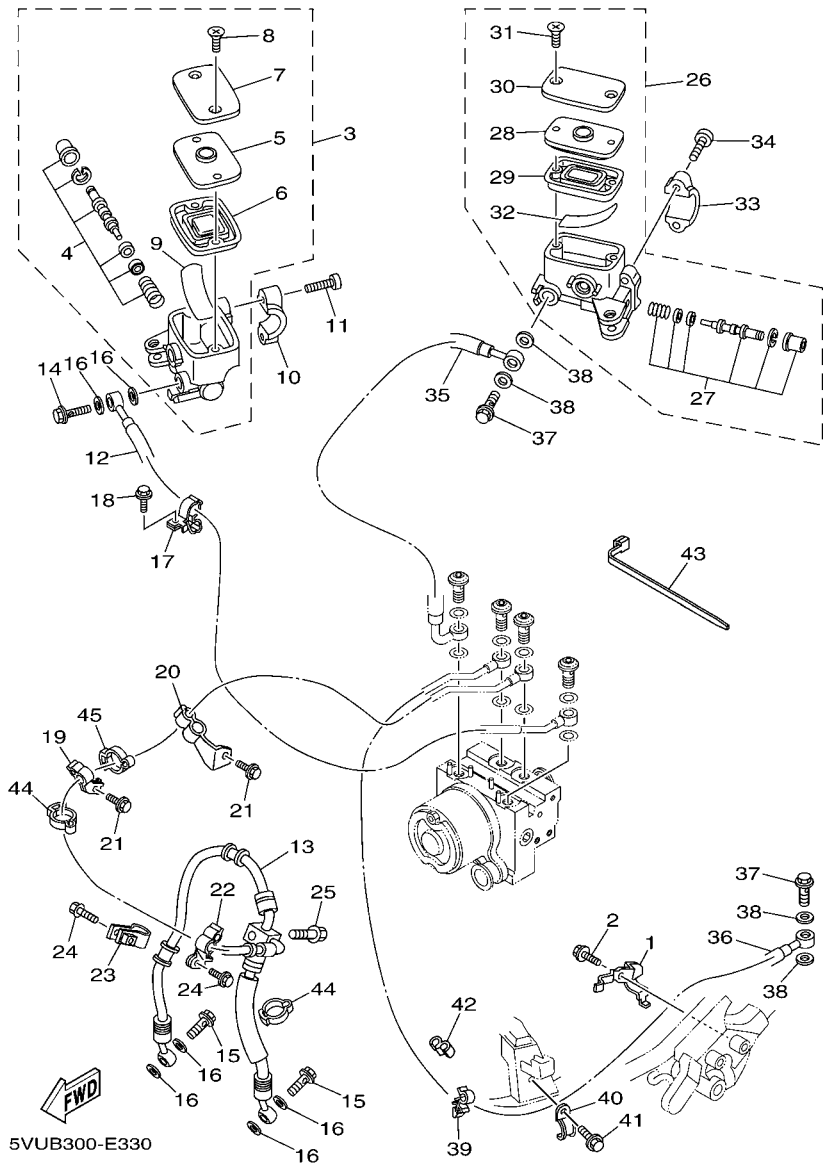
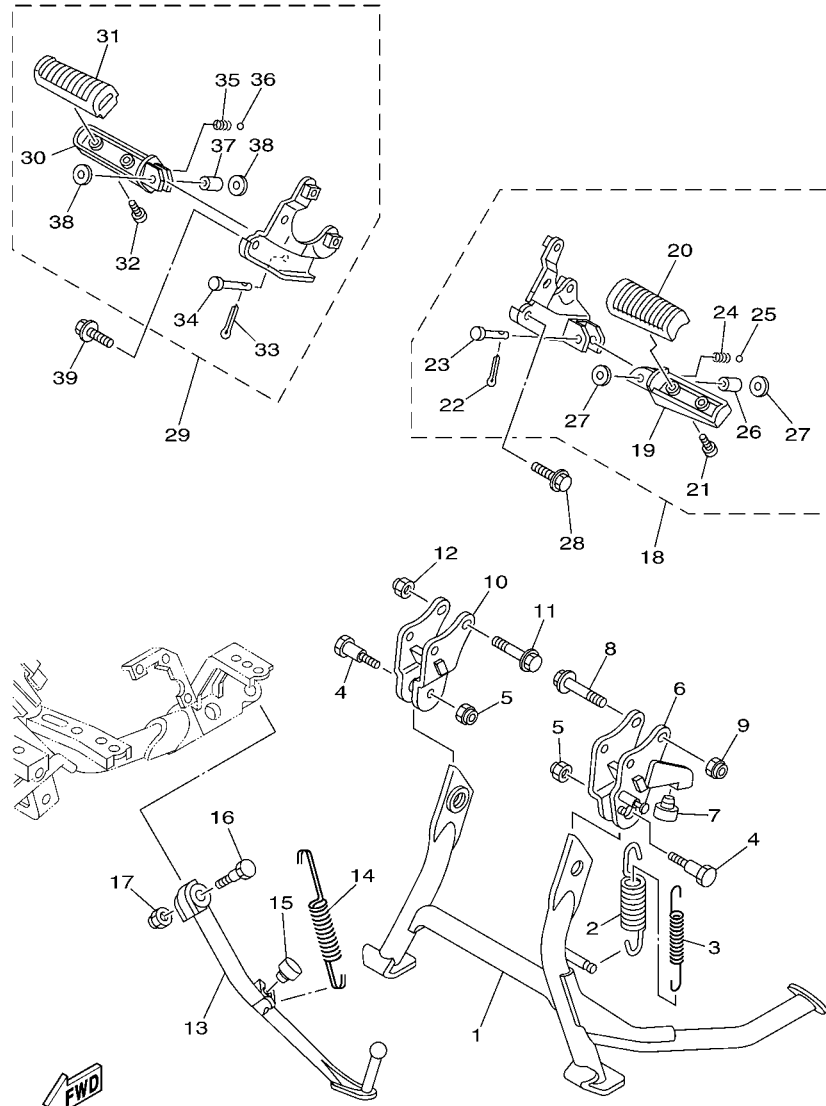

FIG. 33 FRONT MASTER CYLINDER

REF. NO.	PART NO.	DESCRIPTION	1592				REMARKS
28	5VU-25855-00	.BUSH,DIAPHRAGM	1				
29	5VU-25854-00	.DIAPHRAGM, RESERVOIR	1				
30	5VU-25852-00	.CAP, RESERVOIR	1				
31	36Y-2589H-00	.SCREW	2				
32	3YX-25896-00	.PLATE, RESERVOIR	1				
33	3RW-25867-00	BRACKET, MASTER CYLINDER	1				
34	91317-06025	BOLT	2				
35	5VU-2584B-A1	HOSE, BRAKE	1				
36	5VU-2584A-A1	BRAKE HOSE ASSY	1				
37	90401-10172	BOLT, UNION	2				
38	90430-10005	GASKET	4				
39	90464-09129	CLAMP	1				
40	5GJ-25886-10	HOLDER, BRAKE HOSE	1				
41	95802-06010	BOLT, FLANGE	1				
42	90464-60067	CLAMP	1				
43	90464-15195	CLAMP	1				
44	90465-14310	CLAMP	2				
45	90464-14003	CLAMP	1				



5VU9010-E340

FIG. 34 STAND & FOOTREST

REF. NO.	PART NO.	DESCRIPTION	1592				REMARKS
1	5GJ-27111-01	STAND, MAIN	1				
2	90506-40508	SPRING, TENSION	1				
3	90506-23509	SPRING, TENSION	1				
4	90109-101E6	BOLT	2				
5	90185-10091	NUT, SELF-LOCKING	2				
6	15B-27151-00	BRACKET, MAIN STAND	1				
7	4X4-27114-00	STOPPER, MAIN STAND	1				
8	90105-10388	BOLT, FLANGE	2				
9	90185-10091	NUT, SELF-LOCKING	2				
10	15B-27152-00	BRACKET, MAIN STAND 2	1				
11	90105-10388	BOLT, FLANGE	2				
12	90185-10091	NUT, SELF-LOCKING	2				
13	5GJ-27311-00	STAND, SIDE	1				
14	90506-20002	SPRING, TENSION	1				
15	4X4-27114-00	STOPPER, MAIN STAND	1				
16	90109-10474	BOLT	1				
17	90185-10037	NUT, SELF-LOCKING	1				
18	5VU-27430-01	REAR FOOTREST ASSY 1	1				UR FOR SM1,PBM7
	5VU-27430-11	REAR FOOTREST ASSY 1	1				UR FOR SMX
19	4DN-27431-01	.FOOTREST, REAR 1	1				UR FOR SM1,PBM7
	5GJ-27431-00	.FOOTREST, REAR 1	1				UR FOR SMX
20	4BP-27413-00	.COVER, FOOTREST	1				
21	90157-05079	.SCREW, PAN HEAD	2				
22	91401-20012	.PIN, COTTER	1				
23	91701-06035	.PIN, CLEVIS	1				
24	90501-15001	.SPRING, COMPRESSION	1				
25	93501-04011	.BALL	1				

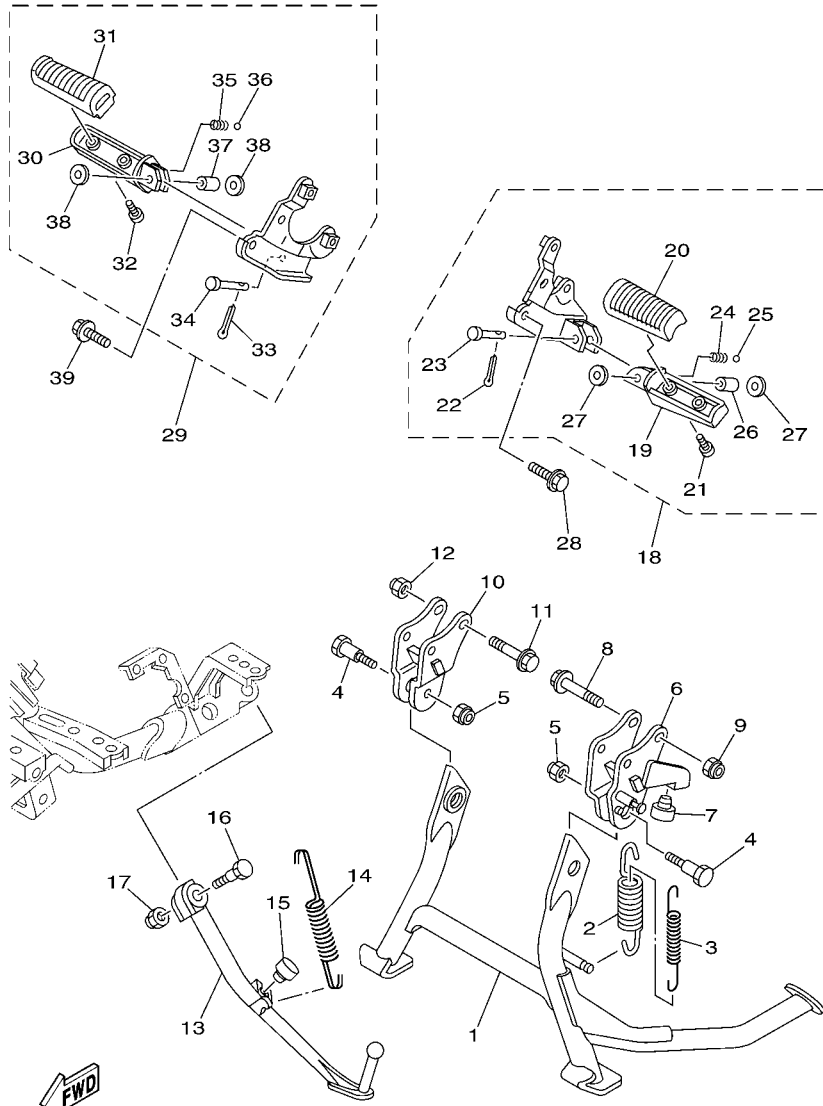

5VU9010-E340

FIG. 34 STAND & FOOTREST

REF. NO.	PART NO.	DESCRIPTION	1592				REMARKS
26	90387-064H8	.COLLAR	1				
27	5GJ-27437-00	.WASHER, SPECIAL	2				
28	95822-08016	BOLT, FLANGE	2				
29	5VU-27440-01	REAR FOOTREST ASSY 2	1				UR FOR SM1,PBM7
	5VU-27440-11	REAR FOOTREST ASSY 2	1				UR FOR SMX
30	4DN-27441-01	.FOOTREST, REAR 2	1				UR FOR SM1,PBM7
	5GJ-27441-00	.FOOTREST, REAR 2	1				UR FOR SMX
31	4BP-27413-00	.COVER, FOOTREST	1				
32	90157-05079	.SCREW, PAN HEAD	2				
33	91401-20012	.PIN, COTTER	1				
34	91701-06035	.PIN, CLEVIS	1				
35	90501-15001	.SPRING, COMPRESSION	1				
36	93501-04011	.BALL	1				
37	90387-064H8	.COLLAR	1				
38	5GJ-27437-00	.WASHER, SPECIAL	2				
39	95822-08016	BOLT, FLANGE	2				

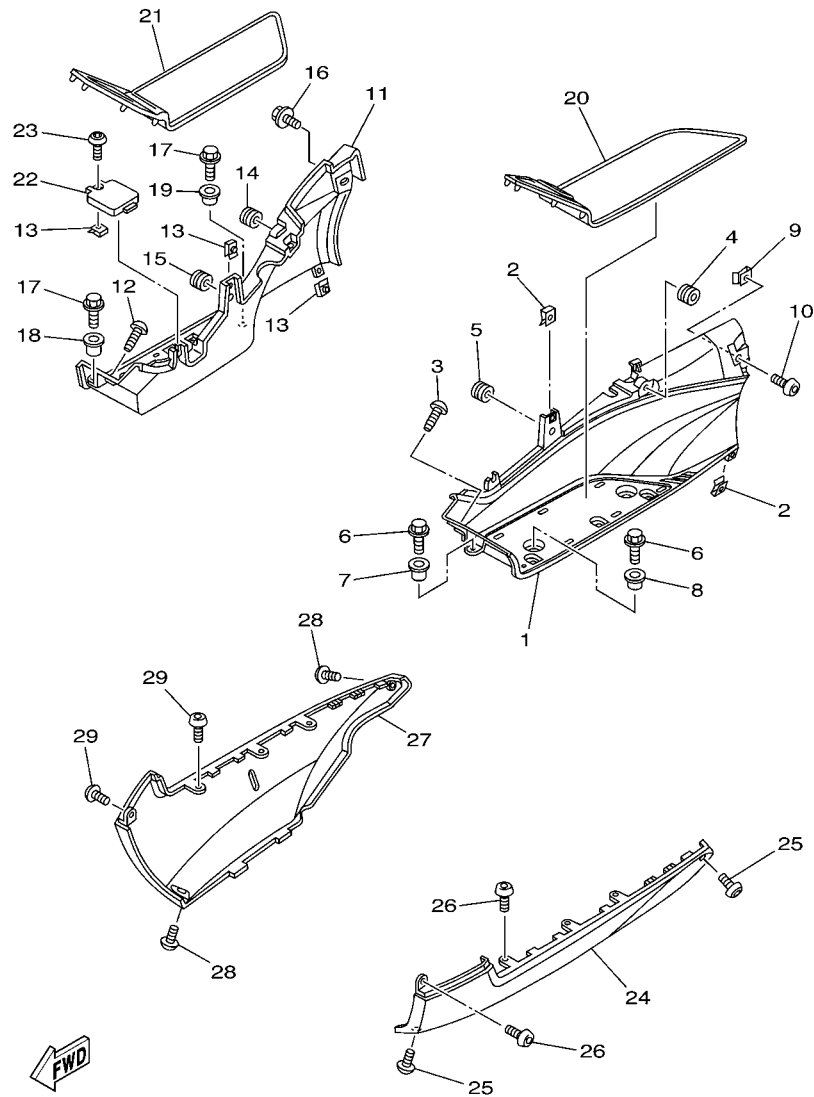

5VU1300-C350

FIG. 35 STAND & FOOTREST 2

REF. NO.	PART NO.	DESCRIPTION	1592				REMARKS
1	5GJ-27481-00	BOARD, FOOTREST	1				
2	90183-05042	NUT, SPRING	6				
3	97702-50012	SCREW, TAPPING	1				
4	90480-01558	GROMMET	1				
5	90480-13567	GROMMET	1				
6	95802-06016	BOLT, FLANGE	3				
7	90387-061F9	COLLAR	1				
8	90387-066R8	COLLAR	2				
9	90183-05042	NUT, SPRING	1				
10	97702-50012	SCREW, TAPPING	1				
11	5GJ-27488-01	BOARD, FOOTREST 2	1				
12	97702-50012	SCREW, TAPPING	1				
13	90183-05042	NUT, SPRING	7				
14	90480-01558	GROMMET	2				
15	90480-13567	GROMMET	1				
16	90119-06194	BOLT, WITH WASHER	1				
17	95802-06016	BOLT, FLANGE	3				
18	90387-061F9	COLLAR	1				
19	90387-066R8	COLLAR	2				
20	5GJ-27483-00	MAT 1	1				
21	5GJ-27484-00	MAT 2	1				
22	5GJ-27463-00	COVER 2	1				
23	97702-50012	SCREW, TAPPING	1				
24	5GJ-2171L-00-P0	MOLE, SIDE COVER 1	1				UR FOR SM1
	5GJ-2171L-00-PB	MOLE, SIDE COVER 1	1				UR FOR PBM7
	5GJ-2171L-00-P4	MOLE, SIDE COVER 1	1				UR FOR SMX
25	90167-05080	SCREW, TAPPING	2				

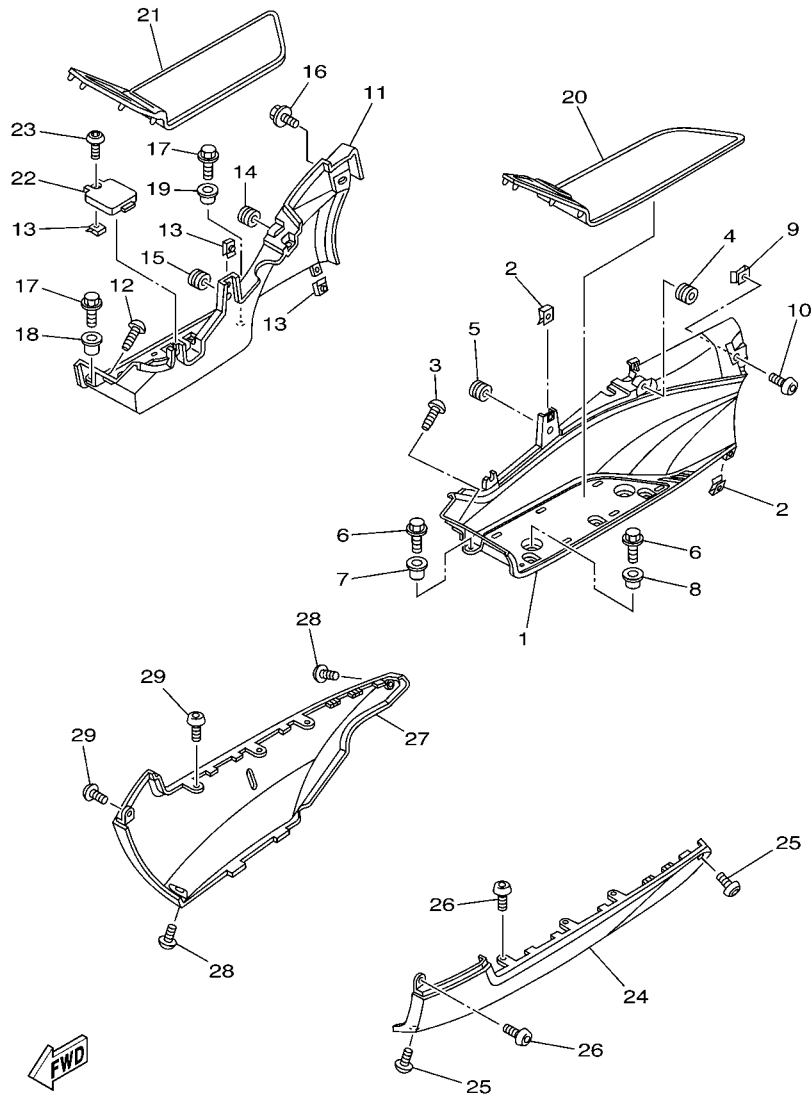

5VU1300-C350

FIG. 35 STAND & FOOTREST 2

REF. NO.	PART NO.	DESCRIPTION	1582			REMARKS
26	97702-50012	SCREW, TAPPING	4			
27	5GJ-2171M-00-P0	MOLE, SIDE COVER 2	1			UR FOR SM1
	5GJ-2171M-00-PB	MOLE, SIDE COVER 2	1			UR FOR PBM7
	5GJ-2171M-00-P4	MOLE, SIDE COVER 2	1			UR FOR SMX
28	90167-05080	SCREW, TAPPING	2			
29	97702-50012	SCREW, TAPPING	4			
<hr/>						
<hr/>						
<hr/>						
<hr/>						
<hr/>						
<hr/>						
<hr/>						

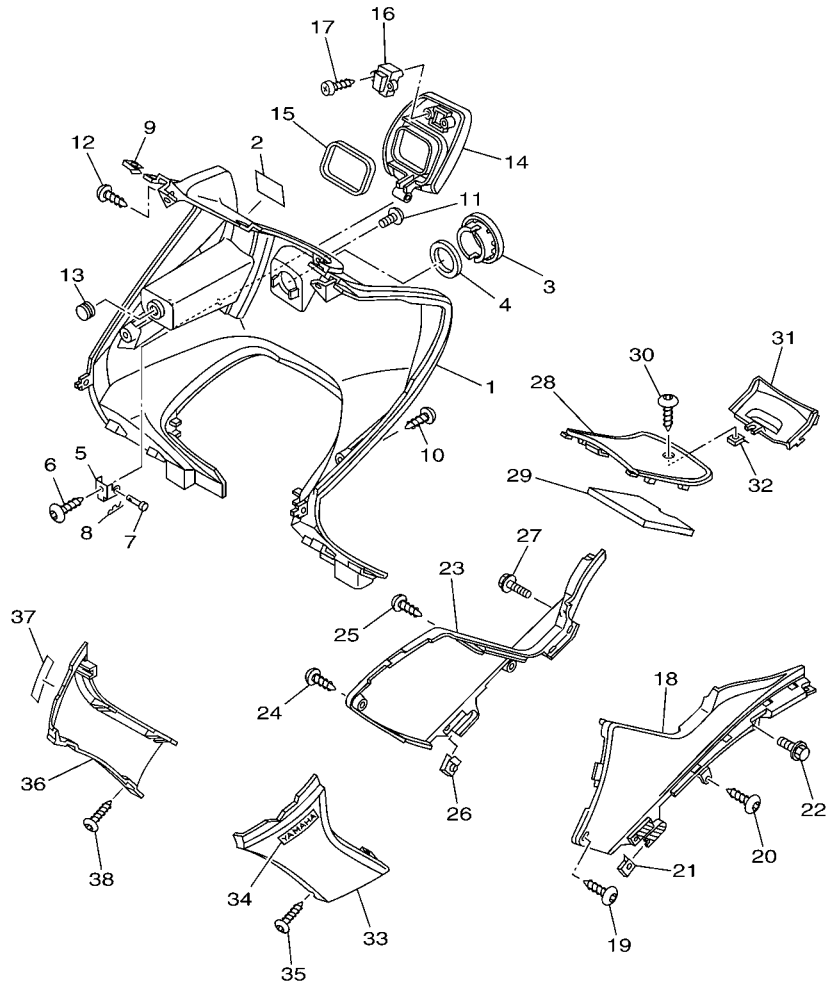

 5VU8300-E360

FIG. 36 LEG SHIELD

REF. NO.	PART NO.	DESCRIPTION	1592				REMARKS
1	5GJ-28311-50	LEG SHIELD 1	1				
2	5RU-21568-00	LABEL, WARNING	1				
3	5VU-82552-00	CAP, SWITCH	1				
4	5VU-28307-00	SEAL	1				
5	5GJ-21796-00	HINGE	1				
6	97702-50012	SCREW, TAPPING	1				
7	90240-04002	PIN, CLEVIS	1				
8	90468-10004	CLIP	1				
9	90183-05042	NUT, SPRING	18				
10	90167-05077	SCREW, TAPPING	4				
11	90111-05002	BOLT,HEX. SOCKET BUTTON	1				
12	97702-50012	SCREW, TAPPING	2				
13	90338-20113	PLUG	1				
14	5GJ-28313-00	LID	1				
15	5GJ-28371-00	DAMPER	1				
16	5GJ-21780-01	LOCK ASSY	1				
17	97702-40510	SCREW, TAPPING	2				
18	5GJ-28219-00	COVER 1	1				
19	90167-05077	SCREW, TAPPING	1				
20	97702-50012	SCREW, TAPPING	3				
21	90183-05042	NUT, SPRING	1				
22	90119-06194	BOLT, WITH WASHER	1				
23	5GJ-28229-01	COVER 2	1				
24	90167-05077	SCREW, TAPPING	1				
25	97702-50012	SCREW, TAPPING	3				
26	90183-05042	NUT, SPRING	1				
27	90119-06194	BOLT, WITH WASHER	1				

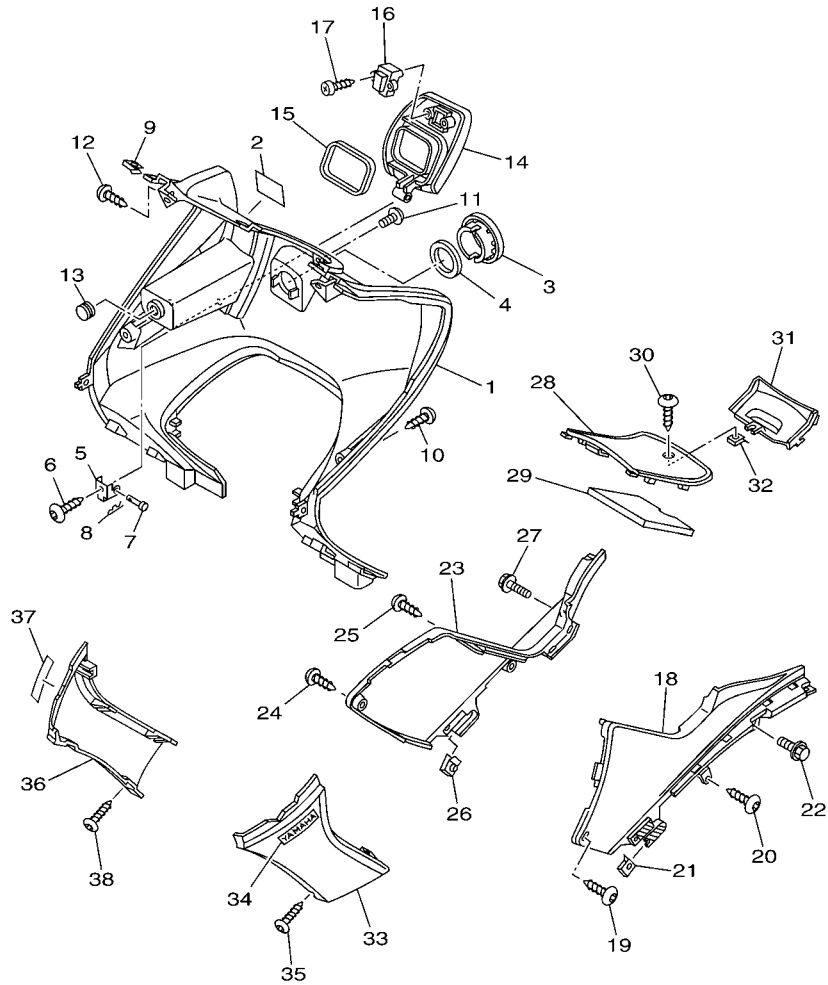

5VU8300-E360

FIG. 36 LEG SHIELD

REF. NO.	PART NO.	DESCRIPTION	1592				REMARKS
28	5GJ-2171E-00	COVER, SIDE 5	1				
29	5GJ-28267-00	DAMPER 5	1				
30	90167-05079	SCREW, TAPPING	1				
31	5GJ-2846K-00	COVER, HINGE 1	1				
32	90183-05042	NUT, SPRING	1				
33	5GJ-2835U-00-P4	PANEL 1	1				UR BS4 FOR SM1
	5GJ-2835U-00-P2	PANEL 1	1				UR MBM3 FOR PBM7
	5GJ-2835U-00-P0	PANEL 1	1				UR MBL2 FOR SMX
34	99246-00080	EMBLEM, YAMAHA	1				
35	97702-50012	SCREW, TAPPING	4				
36	5GJ-2835V-00-P4	PANEL 2	1				UR BS4 FOR SM1
	5GJ-2835V-00-P2	PANEL 2	1				UR MBM3 FOR PBM7
	5GJ-2835V-00-P0	PANEL 2	1				UR MBL2 FOR SMX
37	99246-00080	EMBLEM, YAMAHA	1				
38	97702-50012	SCREW, TAPPING	4				

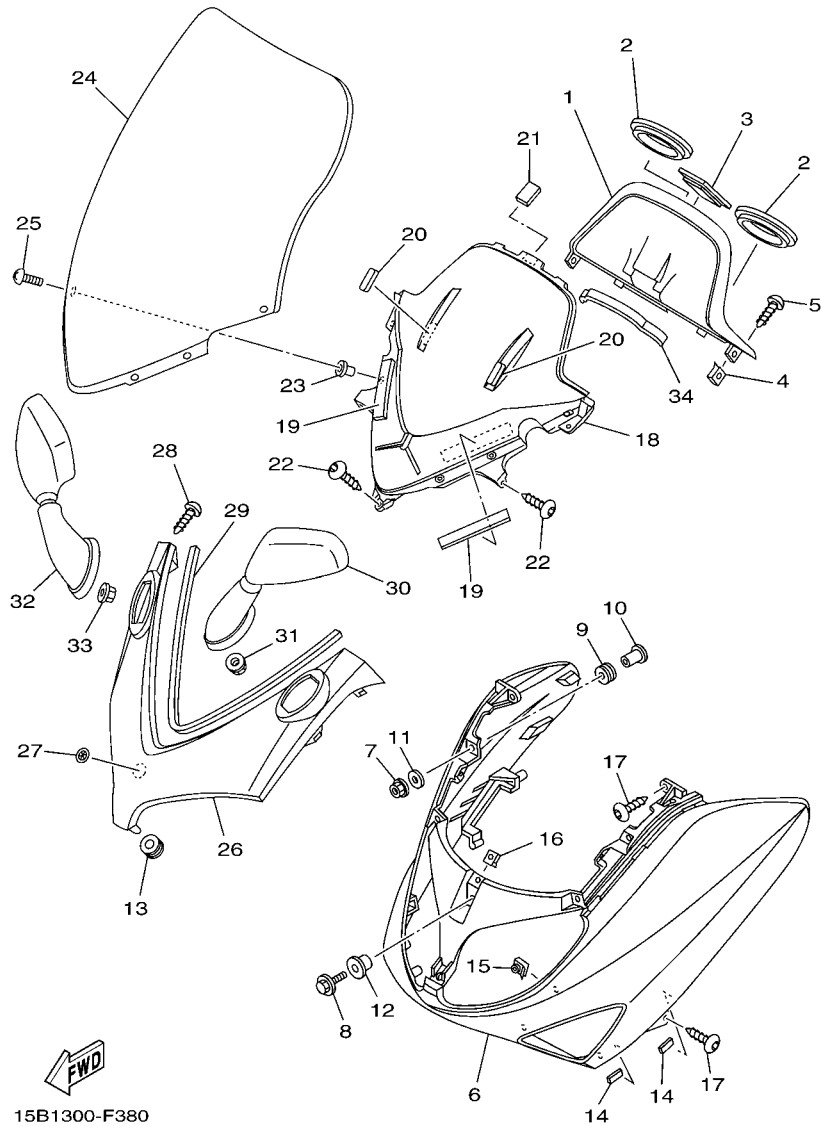

FIG. 37 WINDSHIELD

REF. NO.	PART NO.	DESCRIPTION	15B2				REMARKS
1	5VU-2836K-00	PANEL, INNER 1	1				
2	5VU-28346-00	MOLE 2	2				
3	5VU-28348-00	MOLE 4	1				
4	90183-05042	NUT, SPRING	2				
5	90167-05079	SCREW, TAPPING	2				
6	5GJ-28350-00-PF	COWLING ASSY	1				UR FOR SM1
	5GJ-28350-00-PG	COWLING ASSY	1				UR FOR PBM7
	5GJ-28350-00-PA	COWLING ASSY	1				UR FOR SMX
7	95702-06500	NUT, FLANGE	2				
8	95802-06025	BOLT, FLANGE	3				
9	90480-15058	GROMMET	2				
10	90387-071E0	COLLAR	2				
11	90201-06036	WASHER, PLATE	2				
12	90387-07003	COLLAR	3				
13	90480-01558	GROMMET	1				
14	56J-21747-00	DAMPER	4				
15	3VP-21535-00	NUT 1	2				
16	90183-05042	NUT, SPRING	5				
17	97702-50012	SCREW, TAPPING	4				
18	5GJ-2836L-00	PANEL, INNER 2	1				
19	5GJ-28455-10	DAMPER, 4	2				
20	5GJ-28455-20	DAMPER, 4	2				
21	5GJ-24723-00	DAMPER, SEAT	3				
22	97702-50012	SCREW, TAPPING	5				
23	90179-05523	NUT	6				
24	5VU-Y283P-00	SCREEN	1				
25	90150-05024	SCREW, ROUND HEAD	6				

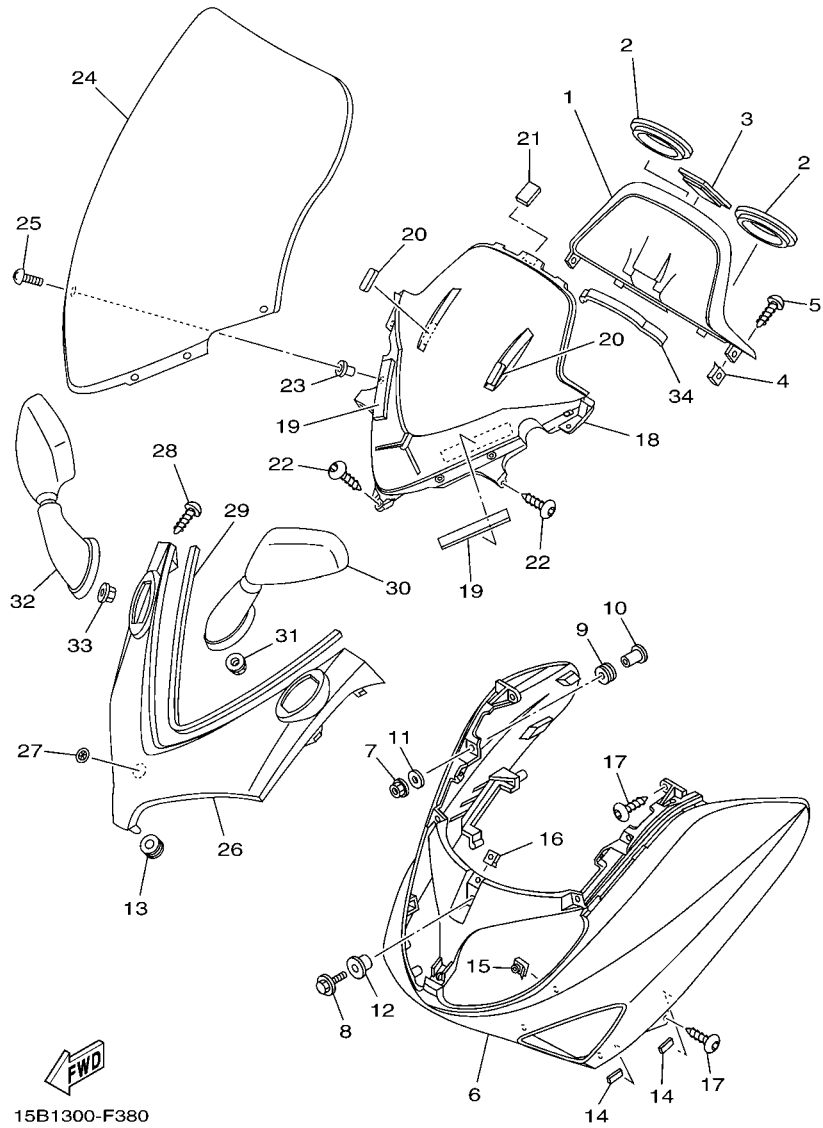
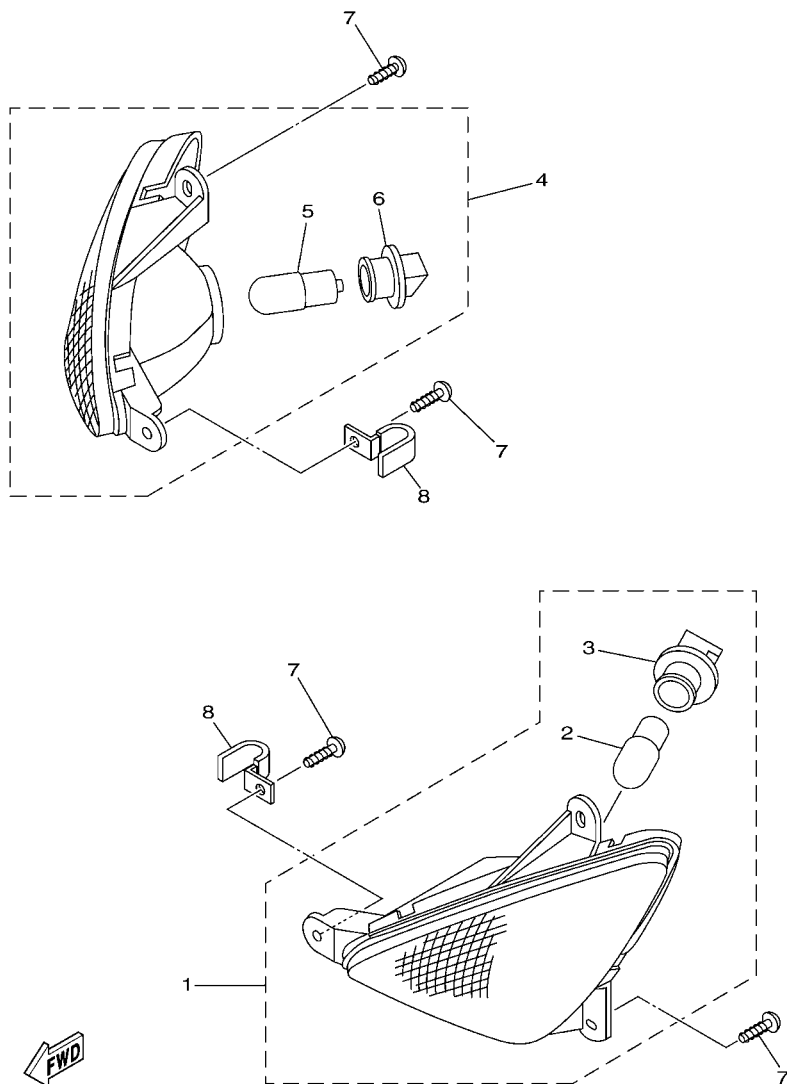

FIG. 37 WINDSHIELD

REF. NO.	PART NO.	DESCRIPTION	15B2				REMARKS
26	5GJ-28345-00-P9	MOLE 1	1				UR BS4 FOR SM1
	5GJ-28345-00-P6	MOLE 1	1				UR MBM3 FOR PBM7
	5GJ-28345-00-P2	MOLE 1	1				UR MBL2 FOR SMX
27	5KM-2175B-00	TUNING FORK MARK	1				
28	90167-05079	SCREW, TAPPING	2				
29	5GJ-28347-00	MOLE 3	1				
30	15B-26280-00	REAR VIEW MIRROR ASSY (LEFT)	1				
31	95702-06500	NUT, FLANGE	2				
32	15B-26290-00	REAR VIEW MIRROR ASSY (RIGHT)	1				
33	95702-06500	NUT, FLANGE	2				
34	5VU-2836T-00	DAMPER, LOCATING 1	1				





 5GJ1300-1390

FIG. 39 FLASHER LIGHT

REF. NO.	PART NO.	DESCRIPTION	1592				REMARKS
1	5GJ-83310-00	FRONT FLASHER LIGHT ASSY 1	1				
2	5GJ-83331-00	.BULB, FLASHER(12V-21/5W T20)	1				
3	5GJ-8331E-00	.CORD ASSY	1				
4	5GJ-83320-00	FRONT FLASHER LIGHT ASSY 2	1				
5	5GJ-83331-00	.BULB, FLASHER(12V-21/5W T20)	1				
6	5GJ-8331E-00	.CORD ASSY	1				
7	97702-50016	SCREW, TAPPING	6				
8	90462-05005	CLAMP	2				

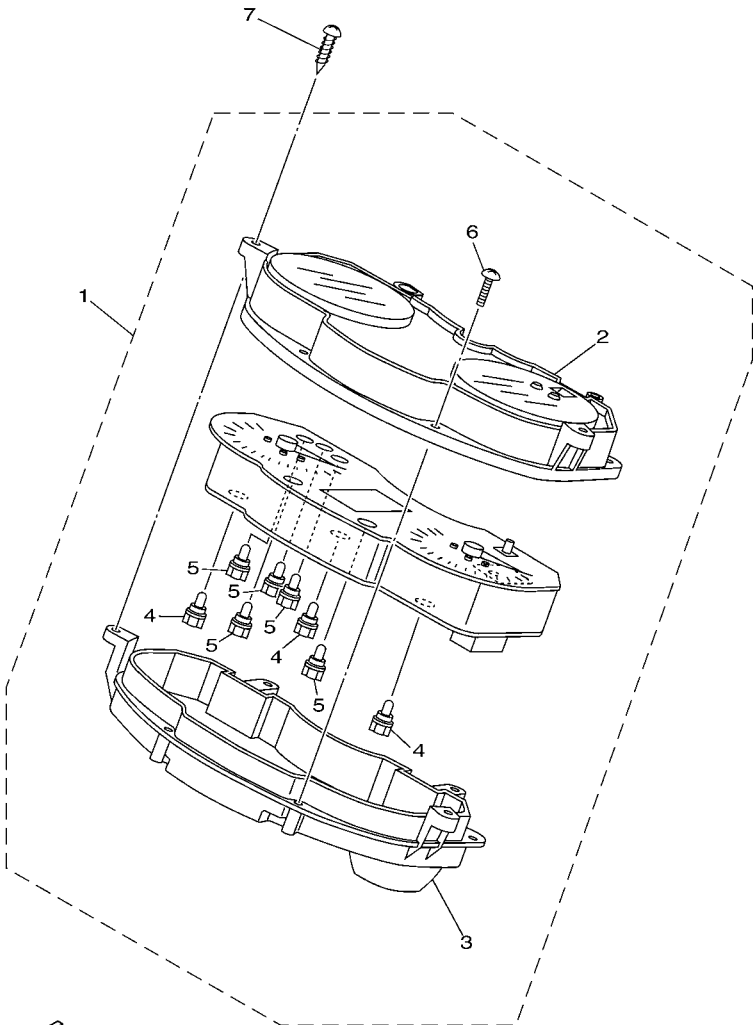
FIG. 40 METER



 15B5300-F400

REF. NO.	PART NO.	DESCRIPTION	15B2				REMARKS
1	5VU-83500-30	METER ASSY (KM/H)	1				UR EXCEPT FOR GBR
	5VU-83500-40	METER ASSY (MPH)	1				UR FOR GBR
2	5VU-83511-00	.LENS, SPEEDOMETER	1				
3	5RU-8353H-00	.CASE	1				
4	4YR-83517-10	.BULB (12V-2W T5)	3				
5	4YR-83517-00	.BULB (12V-1.4W T5)	5				
6	4AS-83616-10	.SCREW, TAPPING	13				
7	97702-50016	SCREW, TAPPING	4				

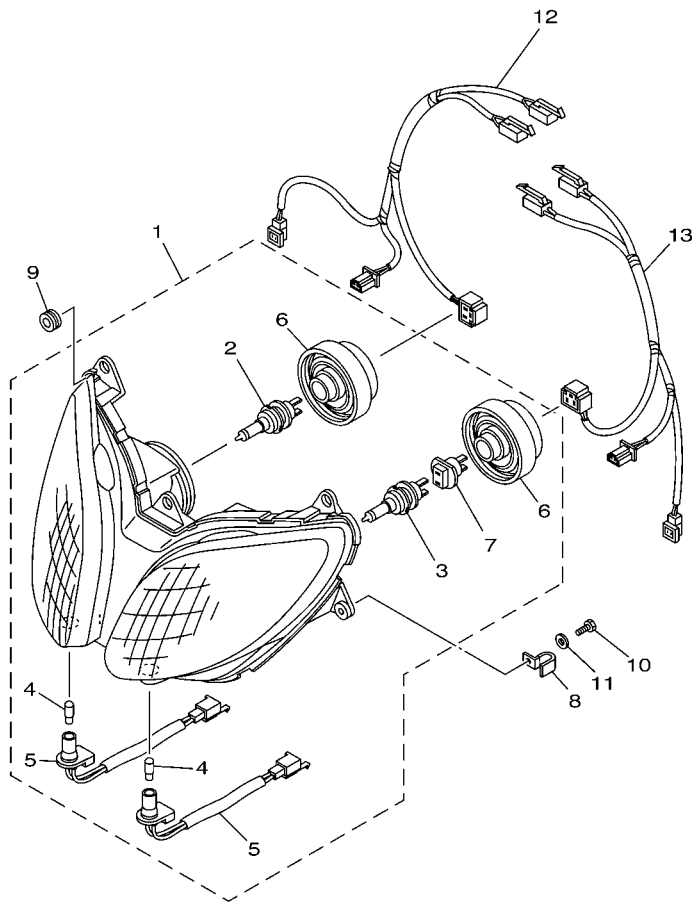

5VU1300-C410

FIG. 41 HEADLIGHT

REF. NO.	PART NO.	DESCRIPTION	1592				REMARKS
1	5GJ-84310-00	HEADLIGHT UNIT ASSY	1				UR
	5GJ-84310-10	HEADLIGHT UNIT ASSY	1				UR GBR,IRL,ZAF
2	4SV-84314-00	.BULB (12V-55W)	1				(H7)HALOGEN
3	8G9-84314-00	.BULB (12V-60/55W)	1				(H4)HALOGEN
4	4SV-84347-00	.BULB (12V-5W)	2				
5	4XV-84312-00	.SOCKET CORD ASSY 1	2				
6	5GJ-84397-00	.COVER, SOCKET	2				
7	4SV-84350-00	.SOCKET CORD ASSY 2	1				
8	90462-05005	CLAMP	2				
9	90480-10289	GROMMET	3				
10	97002-06025	BOLT	2				
11	92902-06600	WASHER, PLATE	2				
12	5GJ-84359-00	CORD, HEADLIGHT	1				
13	5GJ-84359-10	CORD, HEADLIGHT	1				

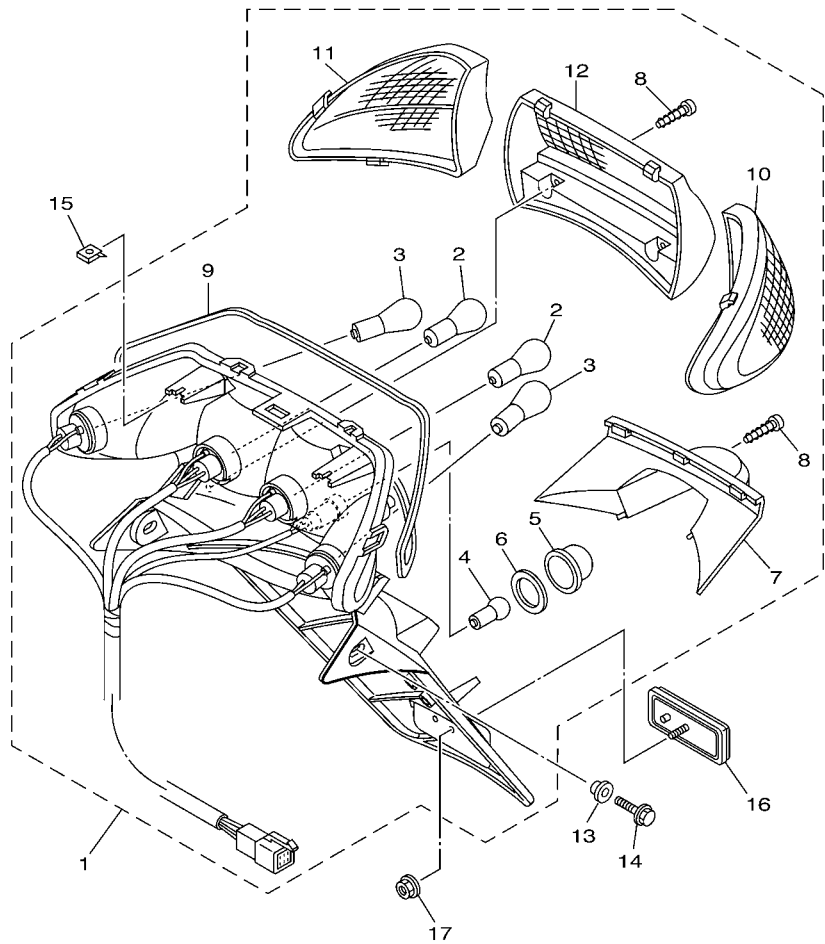

5GJ1300-1422

FIG. 42 TAILLIGHT

REF. NO.	PART NO.	DESCRIPTION	1592				REMARKS
1	5GJ-84710-11	TAILLIGHT UNIT ASSY	1				
2	137-84714-60	.BULB (12V-21/5W)	2				
3	32H-83331-00	.BULB, FLASHER (12V-21W)	2				
4	5GJ-84744-00	.BULB (12V-5W)	1				
5	25G-84743-01	.LENS, LICENCE LIGHT	1				
6	25G-84742-00	.SEAT, BASE	1				
7	5GJ-84516-00	.COVER, TAILLIGHT	1				
8	97707-40614	.SCREW, TAPPING	4				
9	5GJ-84523-00	.GASKET, LENS	1				
10	5GJ-83332-00	.LENS, FLASHER	1				
11	5GJ-83342-00	.LENS, FLASHER 2	1				
12	5GJ-84721-00	.LENS, TAILLIGHT	1				
13	90387-07717	COLLAR	2				
14	90105-06690	BOLT, FLANGE	2				
15	90183-05042	NUT, SPRING	4				
16	3Y6-85130-02	REAR REFLECTOR ASSY	1				
17	95702-05500	NUT, FLANGE	1				

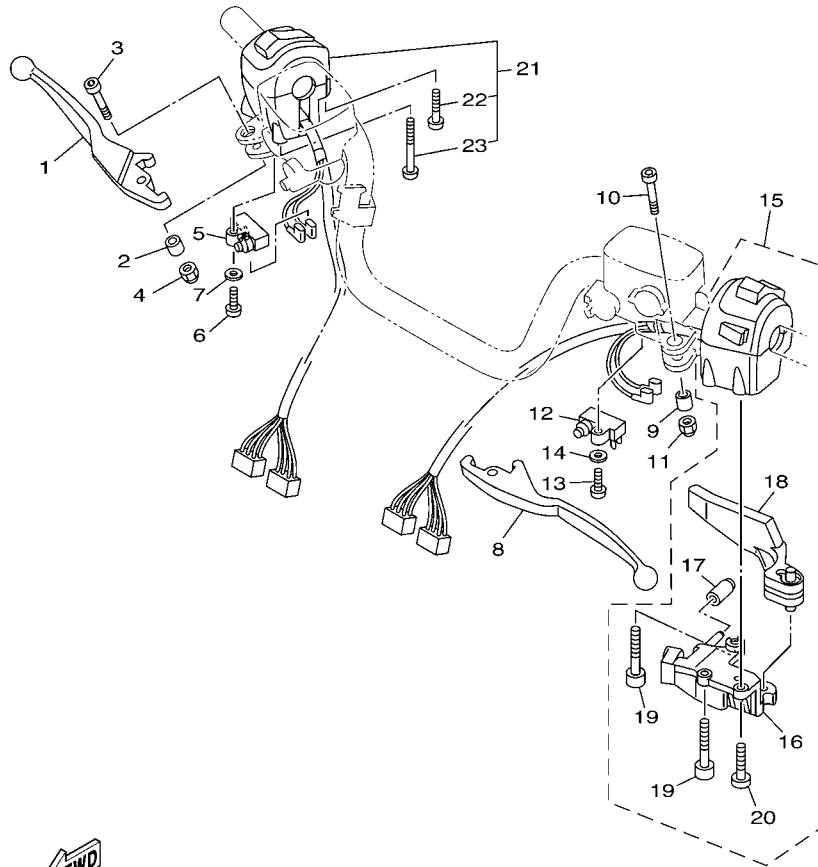

5VU1300-C430

FIG. 43 HANDLE SWITCH & LEVER

REF. NO.	PART NO.	DESCRIPTION	1592				REMARKS
1	5GJ-83922-00	LEVER 2	1				
2	36Y-83913-01	COLLAR, LEVER 1	1				
3	90110-06074	BOLT, HEXAGON SOCKET HEAD	1				
4	95607-06100	NUT, U	1				
5	36Y-82917-00	SWITCH	1				
6	98507-04016	SCREW, PAN HEAD	1				
7	92907-04600	WASHER	1				
8	5GJ-83912-00	LEVER 1	1				
9	36Y-83913-01	COLLAR, LEVER 1	1				
10	90110-06074	BOLT, HEXAGON SOCKET HEAD	1				
11	95607-06100	NUT, U	1				
12	36Y-83980-01	FRONT STOP SWITCH ASSY	1				
13	98507-04016	SCREW, PAN HEAD	1				
14	92907-04600	WASHER	1				
15	5VU-83972-00	SWITCH, HANDLE 4	1				
16	5RB-26396-01	.HOLDER, ADJUSTING	1				
17	5RB-13569-00	.PLUG, BLIND	1				
18	5VU-83930-00	.LEVER LOCK ASSY	1				
19	91317-05055	.BOLT	2				
20	98507-05012	.SCREW, PAN HEAD	1				
21	5GJ-83963-21	SWITCH, HANDLE 3 (RIGHT)	1				
22	98507-05030	.SCREW, PAN HEAD	1				
23	98507-05050	.SCREW, PAN HEAD	1				

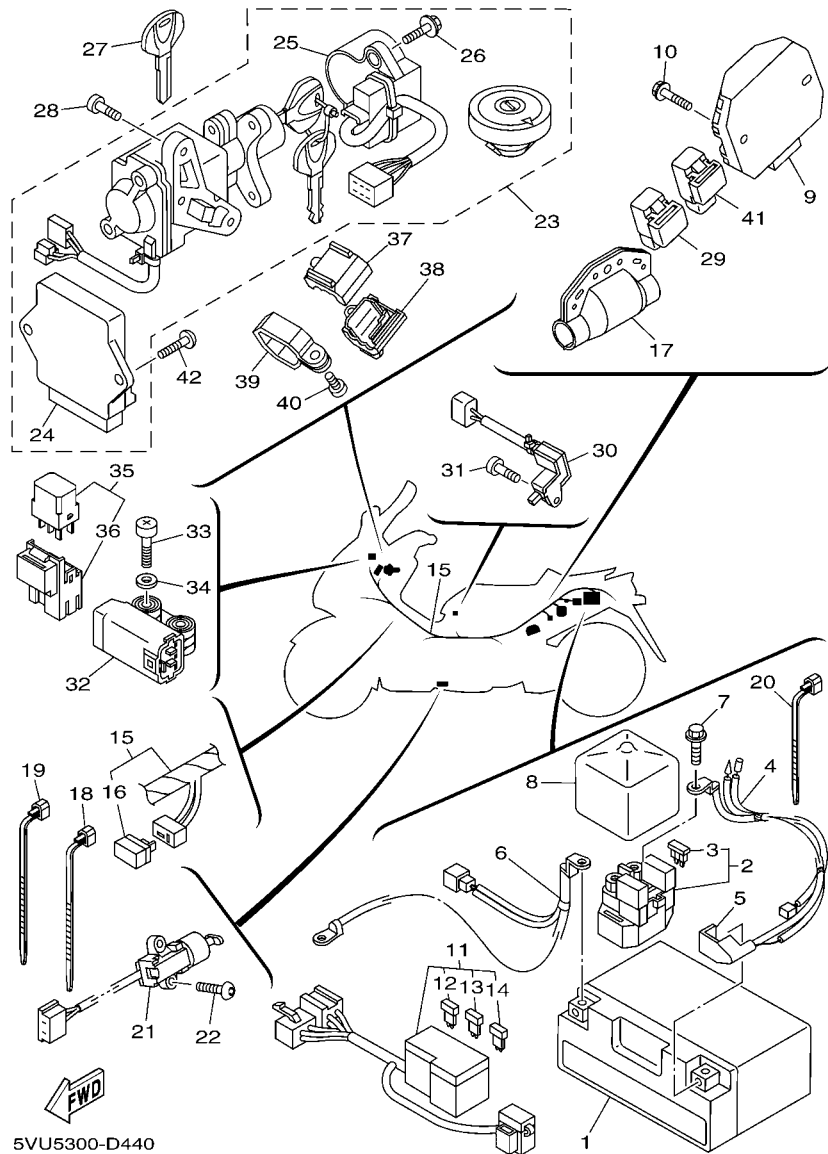

FIG. 44 ELECTRICAL 1

REF. NO.	PART NO.	DESCRIPTION	1592				REMARKS
1	5GJ-82100-01	BATTERY ASSY (GS GT9B-4)	1				
2	4SV-81940-12	STARTER RELAY ASSY	1				
3	1AE-82151-00	.FUSE (30A-BL)	2				
4	5VU-82115-00	WIRE, PLUS LEAD	1				
5	5GJ-82119-00	COVER, LEAD WIRE	1				
6	5VU-82116-00	WIRE, MINUS LEAD	1				
7	95022-06008	BOLT, FLANGE	2				
8	5VU-8234W-00	COVER, CAP	1				
9	5VX-81960-00	RECTIFIER & REGULATOR ASSY	1				
10	95802-06020	BOLT, FLANGE	2				
11	5VU-82170-20	FUSE BOX ASSY	1				
12	5JJ-82151-10	.FUSE (15A-BL)	4				
13	5JJ-82151-30	.FUSE (10A-BL)	5				
14	5JJ-82151-90	.FUSE (5A-BL)	2				
15	5VU-82590-20	WIRE HARNESS ASSY	1				
16	4WA-81980-00	.DIODE ASSY	1				
17	5KN-8252U-00	COVER	1				
18	90464-13073	CLAMP	4				
19	90464-15195	CLAMP	2				
20	90464-13077	CLAMP	1				
21	5RT-82566-50	SWITCH, SIDE STAND	1				
22	90110-05031	BOLT, HEXAGON SOCKET HEAD	2				
23	15B-W8250-10	MAIN SW. IMMOBILIZER KIT	1				
24	15B-8591A-10	.ENGINE CONTROL UNIT ASSY	1				
25	5VU-8255P-00	.IMMOBILIZER. UNIT COMP.	1				
26	5VU-82113-00	.SCREW	2				
27	5SL-82511-08	BLANK KEY	1				AP

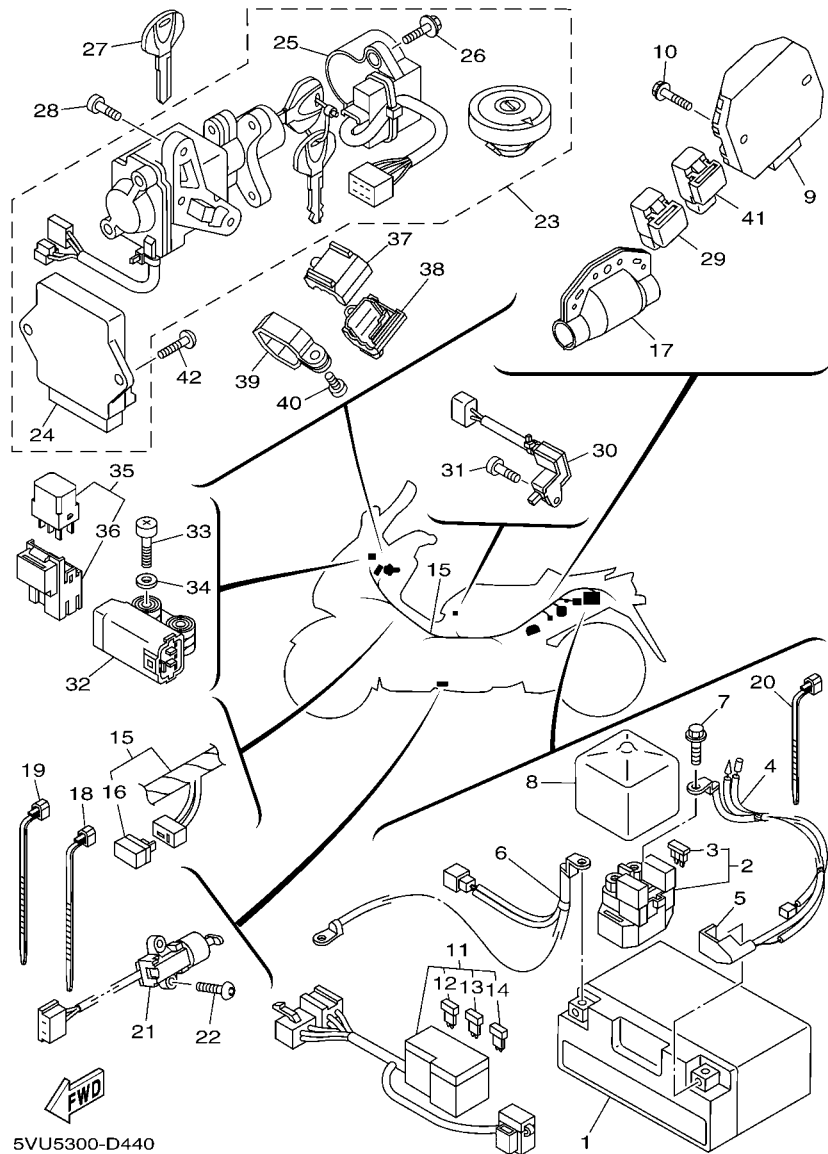
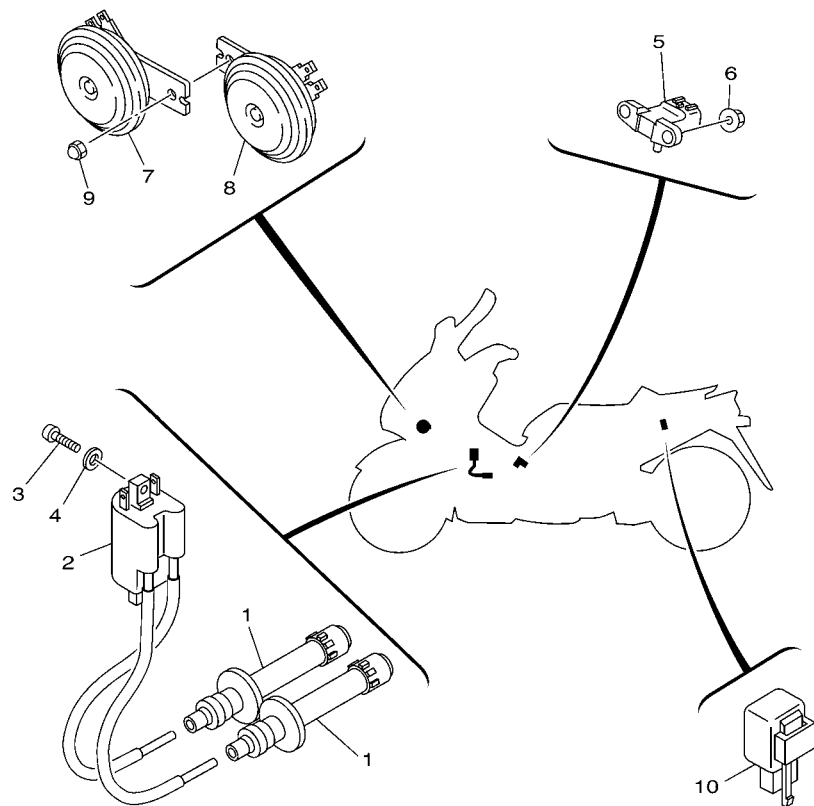

FIG. 44 ELECTRICAL 1

REF. NO.	PART NO.	DESCRIPTION	1592				REMARKS
28	97702-60025	SCREW, TAPPING	2				
29	4HC-81950-00	RELAY ASSY	1				
30	4HC-81860-00	SWITCH ASSY	1				
31	98902-03008	SCREW, BIND	1				
32	5VU-82576-01	LEAN ANGLE SENSOR	1				
33	98507-04020	SCREW, PAN HEAD	2				
34	90201-04027	WASHER, PLATE	2				
35	5EA-81950-20	RELAY ASSY	3				
36	5EA-81952-00	.HOLDER, RELAY	1				
37	5VS-8258J-00	HOUSING, CONNECTEUR 1	1				
38	5VS-8259J-00	HOUSING, CONNECTEUR 2	1				
39	5VU-82729-00	BRACKET, LOCK	1				
40	90157-06071	SCREW, PAN HEAD	1				
41	8DM-81950-00	RELAY ASSY	1				
42	90149-06118	SCREW	2				

FIG. 45 ELECTRICAL 2



 5VU1300-C451

REF. NO.	PART NO.	DESCRIPTION	15B2				REMARKS
1	5VU-82370-00	PLUG CAP ASSY	2				
2	5GJ-82310-00	IGNITION COIL ASSY	1				
3	92502-06020	SCREW, PAN HEAD	2				
4	92902-06600	WASHER, PLATE	2				
5	1C7-82380-00	SENSOR, PRESSURE	1				
6	90179-06033	NUT	2				
7	5GJ-83371-20	HORN	1				
8	5GJ-83371-30	HORN	1				
9	90176-06055	NUT, CROWN	1				
10	3GM-83350-01	FLASHER RELAY ASSY	1				

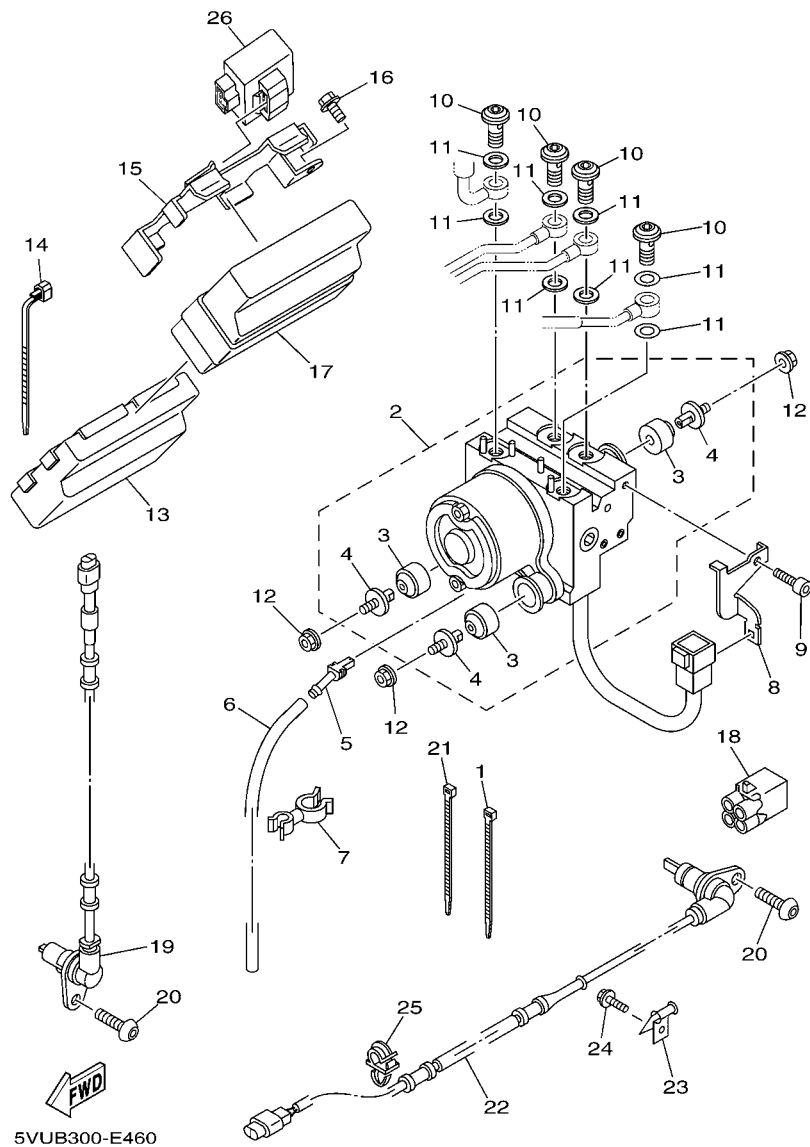

FIG. 46 ELECTRICAL 3

REF. NO.	PART NO.	DESCRIPTION	1592				REMARKS
1	90464-16061	CLAMP	1				
2	5VU-85930-09	HYDRAULIC UNIT ASSY	1				
3	5CG-85113-00	.DAMPER	3				
4	5CG-2535E-00	.BOLT	3				
5	5CG-24196-00	PLUG, DRAIN	1				
6	90445-10144	HOSE (L450)	1				
7	90464-16119	CLAMP	2				
8	5VU-85991-A0	BRACKET, UNIT	1				
9	91317-05012	BOLT	1				
10	90401-10020	BOLT, UNION	4				
11	90430-10005	GASKET	8				
12	95702-08500	NUT, FLANGE	3				
13	5VU-85940-00	ELECTRONIC CONTROL UNIT ASSY	1				
14	90464-13073	CLAMP	1				
15	5VU-2472F-A0	SUPPORT, TAIL COVER	1				
16	95802-06012	BOLT, FLANGE	1				
17	5CG-8552E-00	COVER, CASE	1				
18	3YA-82378-00	CONNECTOR	1				
19	5VU-85970-00	WHEEL SENSOR ASSY, FRONT	1				
20	92014-08016	BOLT, BUTTON HEAD	2				
21	90464-16061	CLAMP	1				
22	5VU-85980-00	WHEEL SENSOR ASSY, REAR	1				
23	5VU-86159-A0	HOLDER, WIRE	1				
24	95022-06012	BOLT, FLANGE	1				
25	90464-08051	CLAMP	2				
26	3YA-81950-01	RELAY ASSY	1				

NUMERICAL INDEX

PART NO.	GRID NO.	PART NO.	GRID NO.	PART NO.	GRID NO.	PART NO.	GRID NO.	PART NO.	GRID NO.	PART NO.	GRID NO.
15B-11101-00	B - 2	1HX-12168-00	B - 6	5GJ-12476-00	B - 10	5VU-1441A-00	B - 13	5GJ-15414-00	C - 4	5GJ-17211-00	C - 11
5GJ-11133-10	B - 2	1HX-12168-20	B - 6	5GJ-12477-00	B - 10	5VU-14431-00	B - 13	5GJ-15415-00	C - 4	5VU-17411-00	C - 11
5GJ-11166-00	B - 2	1HX-12168-40	B - 6	5VU-12478-00	B - 10	5GJ-14432-00	B - 13	5GJ-15417-00	C - 4	5GJ-17421-00	C - 11
5GJ-11181-00	B - 2	1HX-12168-60	B - 6	15B-12481-00	B - 9	31A-14435-00	B - 13	5GJ-15418-00	C - 12	5GJ-17451-00	C - 12
15B-11190-00	B - 2	1HX-12168-80	B - 6	15B-12482-00	B - 9	5CA-14435-00	B - 14	5GJ-15421-01	C - 5	5GJ-17452-00	C - 12
5GJ-11193-01	B - 2	1HX-12168-A0	B - 6	5GJ-12483-00	B - 10	5GJ-14437-00	B - 13	5GJ-15423-00	C - 5	5GJ-17459-00	C - 12
5GJ-11195-00	B - 2	1HX-12168-F0	B - 6	5GJ-12484-01	B - 10	4BH-14451-00	B - 13	5GJ-1542A-00	C - 5	5GJ-17469-00	C - 12
812-11198-00	C - 12	1HX-12168-H1	B - 6	5GJ-12485-00	B - 10	48U-14452-00	C - 5	5GJ-1542B-00	C - 5	5GJ-17523-00	C - 12
214-11198-01	C - 3	1HX-12168-K1	B - 6	5VU-12551-00	B - 11	4KN-14452-00	B - 13	5GJ-15431-00	C - 5	15B-17524-00	C - 12
15B-11311-00	B - 2	1HX-12168-M1	B - 6	5GJ-12589-00	B - 10	3KJ-14452-30	B - 14	5GJ-15451-01	C - 4	5GJ-17541-00	C - 12
5GJ-11312-00	B - 5	1HX-12168-R1	B - 6	5GJ-12591-00	B - 10	5GJ-14453-00	B - 13	5GJ-15453-01	C - 4	5GJ-17541-10	C - 12
5GJ-11351-01	B - 3	1HX-12168-U1	B - 6	5VU-12611-00	B - 10	15B-14455-00	C - 5	5GJ-15461-01	C - 5	5GJ-17542-00	C - 12
5VU-11400-00	B - 4	1HX-12168-W1	B - 6	5VU-12620-00	B - 10	15B-14456-00	C - 5	5GJ-15473-01	C - 5	5GJ-17542-10	C - 12
5GJ-11416-00	B - 4	1HX-12168-Y1	B - 6	5GJ-12675-00	B - 10	59V-14457-00	B - 14	5GJ-15474-00	C - 5	5GJ-17554-00	C - 12
5GJ-11416-10	B - 4	1HX-12169-11	B - 6	3LD-13113-00	B - 12	1JK-14462-00	B - 13	15B-15481-00	C - 3	5VU-17606-01	C - 9
5GJ-11416-20	B - 4	1HX-12169-31	B - 6	5GJ-13161-00	B - 12	5GJ-14463-00	B - 13	3KJ-15481-00	C - 4	5GJ-17611-00	C - 9
5GJ-11416-30	B - 4	1HX-12169-50	B - 6	5GJ-13300-00	B - 12	3FV-14567-00	B - 15	5VU-17623-00	C - 9	5VU-17632-00	C - 9
5GJ-11416-40	B - 4	1HX-12169-70	B - 6	5GJ-13405-00	B - 12	4BR-14613-00	C - 2	5VU-17641-00	C - 9	5VU-17641-00	C - 9
5GJ-11416-A0	B - 4	1HX-12169-90	B - 6	5GJ-13410-00	B - 12	5GJ-14629-00	C - 2	5GJ-15482-00	C - 6	4WV-17644-00	C - 9
5GJ-11417-00	B - 4	1HX-12169-E0	B - 6	22F-13411-01	B - 12	5VU-1465R-00	C - 2	5GJ-15486-00	C - 4	5VU-17645-00	C - 9
5GJ-11417-10	B - 4	1HX-12169-G0	B - 7	5DM-13440-00	B - 12	5VU-1465T-00	C - 2	5GJ-15492-00	C - 5	5GJ-17649-00	C - 9
5GJ-11417-20	B - 4	1HX-12169-J0	B - 7	5GJ-13470-10	B - 12	5VU-1465U-00	C - 2	5GJ-15499-00	C - 5	5GJ-17649-00	C - 9
5GJ-11417-30	B - 4	1HX-12169-L0	B - 7	5JW-13473-00	B - 12	15B-14710-00	C - 2	5GJ-15499-10	C - 5	5VU-17653-00	C - 9
5GJ-11417-40	B - 4	1HX-12169-N0	B - 7	5GJ-13475-00	B - 12	4BD-14766-00	C - 2	5VU-15512-00	C - 7	5VU-17660-00	C - 9
5GJ-11417-A0	B - 4	1HX-12169-T0	B - 7	4G0-13490-01	B - 12	5RU-14799-00	C - 2	5GJ-15517-00	C - 7	4CW-17664-00	C - 9
5GJ-11455-10	B - 5	5VU-12170-10	B - 8	5VU-13545-00	B - 14	5JW-14923-00	B - 15	36Y-15521-01	C - 7	5GJ-17670-01	C - 9
5GJ-11456-00	C - 12	5VU-12180-10	B - 8	15B-13556-00	B - 14	3L5-14962-00	B - 15	4NK-15590-00	C - 7	5VU-17681-00	C - 9
5GJ-11603-00	B - 5	15B-12210-00	B - 8	5RB-13569-00	F - 9	5GJ-15100-02	C - 3	5GJ-15789-00	C - 6	5GJ-17690-00	C - 9
5VU-11631-00	B - 5	15B-12213-00	B - 8	5VU-13586-00	B - 13	5GJ-15113-00	C - 5	5VU-16110-00	C - 8	5GJ-17818-02	C - 12
5VU-11633-00	B - 5	5BE-12241-00	B - 8	5VU-13596-00	B - 13	36Y-15189-00	C - 4	5GJ-16139-00	C - 12	5VU-21110-A1	C - 14
5GJ-11642-10-A0	B - 5	5VU-12251-00	B - 8	5VU-13750-01	B - 15	4H7-15189-00	B - 3	5VU-16151-00	C - 11	15B-2117G-00	C - 14
5VU-11650-00	B - 4	5GJ-12252-00	B - 8	5VU-13907-00	D - 10		C - 3	5GJ-16321-10	C - 8	1JK-21268-00	D - 2
5VU-11654-00	B - 4	5VU-12405-00	B - 10	15B-13930-00	B - 14	15B-15191-00	C - 5	5GJ-16324-00	C - 8	4XV-21376-00	D - 15
4X7-11654-01	B - 4	4JH-12410-00	B - 10	4BH-14134-00	B - 15	5GJ-15316-00	C - 4	5GJ-16325-10	C - 8	4HC-21398-00	D - 15
5GJ-11656-00	B - 4	5VU-12413-00	B - 10	3H1-14147-00	B - 15	5GJ-1531A-00	C - 13	5GJ-16334-00	C - 8	5VU-21459-A0	C - 14
5GJ-11656-10	B - 4	15B-12420-00	B - 9	558-14147-00	B - 15	5GJ-15326-00	C - 5	5VU-16371-00	C - 8	5GJ-21511-50-2Y	D - 2
5GJ-11656-20	B - 4	5VU-12421-00	B - 9	5CA-14147-00	B - 14	5GJ-15335-00	C - 12	5GJ-16510-10	C - 8	5GJ-21511-50-4Y	D - 2
5GJ-11656-30	B - 4	5GJ-12422-02	B - 9	3JD-14161-00	B - 15	5GJ-15337-00	C - 4	5GJ-16520-00	C - 8	5GJ-21511-50-5Y	D - 2
5GJ-11660-11	B - 4	11H-12438-10	B - 9	84M-14169-00	B - 15	5VU-15338-00	C - 12	5GJ-16529-00	C - 8	3VP-21535-00	F - 2
5GJ-12111-00	B - 6	1WG-12439-00	B - 9	2N7-14212-00	B - 15	2H7-15361-00	C - 4	5GJ-16533-00	C - 8	5GJ-21553-00	D - 2
4GY-12113-00	B - 6	5GJ-1243A-00	B - 10	8CC-14216-10	B - 15	5GJ-15362-01	C - 13	5GJ-16537-00	C - 8	5RU-21568-00	E - 14
1HX-12118-00	B - 6	5GJ-1243E-00	B - 10	3EN-14239-00	B - 15	5GJ-15363-00	C - 4	5GJ-16537-10	C - 8	5VU-21578-00	D - 2
4TV-12119-00	B - 6	5VU-1243F-00	B - 14	4BR-14251-00	B - 2	3ES-15371-00	C - 13	5GJ-16537-20	C - 8	5VU-21578-20	D - 2
5GJ-12121-01	B - 6	5VU-1244G-00	B - 14	5GJ-1440F-00	B - 13	4XM-15383-00	C - 9	5GJ-16537-30	C - 8	5GJ-21587-00	C - 14
5EB-12126-00	B - 6	5VU-12450-00	B - 9	5GJ-1440G-00	B - 13	5GJ-15383-00	C - 10	5GJ-16539-10	C - 8	5GJ-21629-00	D - 4
5EB-12127-00	B - 6	5VU-12461-00	B - 10	5VU-14411-00	B - 13	5GJ-15407-01	C - 5	5GJ-16540-00	C - 8	5VU-21668-00	D - 15
5EB-12153-09	B - 7	4JH-12462-00	B - 10	5GJ-14412-00	B - 13	5GJ-15408-00	C - 5	5GJ-16550-00	C - 8	5GJ-21711-00-PA	D - 3
5EB-12153-10	B - 7	5GJ-12467-00	B - 10	31A-14419-00	B - 14	5GJ-15411-02	C - 4	5VU-17111-00	C - 11	5GJ-21711-00-PF	D - 3

NUMERICAL INDEX

PART NO.	GRID NO.	PART NO.	GRID NO.	PART NO.	GRID NO.	PART NO.	GRID NO.	PART NO.	GRID NO.	PART NO.	GRID NO.
5GJ-21711-00-PG	D - 3	4AA-22259-40	D - 6	5VU-24667-00	D - 10	5VU-25377-A0	E - 5	15B-26110-00	E - 7	5GJ-28219-00	E - 14
5GJ-21716-00	D - 4	5GJ-22426-00	D - 6	5GJ-2470F-20	D - 12	5VU-2537A-A0	E - 5	5GJ-26143-00	E - 7	5GJ-28229-01	E - 14
5VU-21717-00	C - 15	5GJ-22465-00	E - 8	5GJ-24723-00	D - 4	5GJ-25381-10	E - 5	5GJ-26144-02	E - 7	5GJ-28267-00	E - 15
	D - 4	5VU-22465-00	C - 13		D - 14	5VU-25383-A0	E - 5	5GJ-26219-00	E - 7	5VU-28307-00	E - 14
5VU-2171A-00	D - 4	5VU-23102-10	D - 8		F - 2	5MT-25398-00	E - 2	5GJ-26240-01	E - 7	5GJ-28311-50	E - 14
5GJ-2171E-00	E - 15	5VU-23103-10	D - 8	5GJ-24724-01	D - 4		E - 5	4YR-26241-02	E - 7	5GJ-28313-00	E - 14
5GJ-2171L-00-P0	E - 12	5VU-23110-00	D - 8	5VU-2472F-A0	F - 13	5MT-25398-10	E - 2	2T5-26244-00	D - 15	5VU-2832F-00	C - 14
5GJ-2171L-00-P4	E - 12	3VD-23115-00	D - 8	5GJ-24730-31	D - 12		E - 5	5GJ-26246-00	E - 7	5GJ-28345-00-P2	F - 3
5GJ-2171L-00-PB	E - 12	5VU-23118-00	D - 8	5GJ-24737-00	D - 14	5MT-25398-20	E - 2	2T5-26261-02	D - 15	5GJ-28345-00-P6	F - 3
5GJ-2171M-00-P0	E - 13	5VU-2311H-00	D - 8	5GJ-2473F-00	D - 12		E - 5	2T5-26262-00	D - 15	5GJ-28345-00-P9	F - 3
5GJ-2171M-00-P4	E - 13	3VD-23125-01	D - 8	5GJ-2473R-01	D - 14	5VU-2580T-00	E - 3	2T5-26267-00	D - 15	5VU-28346-00	F - 2
5GJ-2171M-00-PB	E - 13	5VU-23126-10	D - 8	5GJ-2473T-00	D - 12	5VU-2580U-20	E - 3	2T5-26273-00	D - 15	5GJ-28347-00	F - 3
5GJ-2171X-00-P1	D - 4	3VD-23135-00	D - 8	5GJ-2473W-00	D - 14	5VU-2580V-01	E - 6	2T5-26274-00	D - 15	5VU-28348-00	F - 2
5GJ-2171X-00-P5	D - 4	5VU-23136-10	D - 8	5GJ-2473W-10	D - 14	5VU-2581T-01	E - 3	15B-26280-00	F - 3	5GJ-28350-00-PA	F - 2
5GJ-2171X-00-P7	D - 4	5VU-23141-00	D - 8	5GJ-24741-00	D - 12	5VU-25827-00	E - 3	15B-26290-00	F - 3	5GJ-28350-00-PF	F - 2
5VU-21720-00-PA	D - 3	5VU-23142-00	D - 8		D - 15	5VU-2582W-00	E - 6	5VU-26311-00	E - 7	5GJ-28350-00-PG	F - 2
5VU-21720-00-PF	D - 3	3VD-23144-00	D - 8	5GJ-24747-00	D - 14	5VU-2584A-A1	E - 9	5VU-26312-00	E - 7	5VU-28356-A0	C - 14
5VU-21720-00-PG	D - 3	5VU-23145-00	D - 8	5GJ-24748-00	D - 12	5VU-2584B-A1	E - 9	304-26329-00	D - 15	5GJ-2835U-00-P0	E - 15
5GJ-2172W-01-P1	D - 4	3VD-23151-00	D - 8	5VU-2474E-00	D - 13	5VU-25852-00	E - 8	58E-26329-00	D - 15	5GJ-2835U-00-P2	E - 15
5GJ-2172W-01-P5	D - 4	3VD-23156-00	D - 8	5GJ-24754-00	D - 12	5VU-25854-00	E - 8	5GJ-26367-00	D - 15	5GJ-2835U-00-P4	E - 15
5GJ-2172W-01-P7	D - 4	5VU-23157-00	D - 8	4HC-24758-00	D - 12	5VU-25855-00	E - 8	3J0-26393-00	D - 15	5GJ-2835V-00-P0	E - 15
5VU-21731-00	D - 4	5VU-23171-00	D - 8	5GJ-2475M-00	D - 12	3RW-25867-00	E - 8	5RB-26396-01	F - 9	5GJ-2835V-00-P2	E - 15
5VU-21732-00	D - 3	5VU-23173-00	D - 8	5GJ-24762-00	D - 12	5VU-25870-00	E - 8	5VU-2639E-00	D - 15	5GJ-2835V-00-P4	E - 15
5GJ-2173B-20	D - 3	5VU-23317-00	E - 4	5GJ-2476U-00	D - 14	5VU-25870-10	E - 8	5VU-27111-01	E - 10	5VU-2835X-00	E - 7
5GJ-21741-00-PA	D - 3	5VU-2331E-00	D - 7	5GJ-2476U-10	D - 14	5VU-25873-A1	E - 8	116-27114-00	C - 14	5VU-2836K-00	F - 2
5GJ-21741-00-PF	D - 3	4TX-2331G-00	D - 8	5GJ-2476V-00	D - 14	5VU-25874-A3	E - 8	4X4-27114-00	E - 10	5GJ-2836L-00	F - 2
5GJ-21741-00-PG	D - 3	5VU-23340-00	D - 9	5GJ-2476V-10	D - 14	5VU-25875-00	E - 8	15B-27151-00	E - 10	5VU-2836T-00	F - 3
5VU-21746-00	D - 3	5GJ-23377-00	D - 9	5VU-24773-00-P1	D - 14	5VU-25875-10	E - 8	15B-27152-00	E - 10	1TX-28371-00	C - 15
56J-21747-00	F - 2	1W1-23416-00	D - 7	5VU-24773-00-P4	D - 14	5VU-25875-A0	E - 8	5GJ-27311-00	E - 10	5GJ-28371-00	E - 14
5JJ-21747-00	D - 4	26H-23418-01	D - 7	5VU-24773-00-P8	D - 14	5GJ-25876-10	E - 8	4BP-27413-00	E - 10	5GJ-2839M-00	D - 14
5VU-21747-00	D - 3	4H7-23441-10	D - 7	5GJ-24774-00	D - 12	5VU-25876-A0	E - 8	5GJ-27414-00	D - 14	5GJ-28455-10	D - 10
4JP-21753-00	D - 10	5GJ-23442-10	D - 7	5GJ-2477A-30	D - 12	5VU-2587A-00	C - 13	36Y-27424-01	C - 2		F - 2
5KM-2175B-00	F - 3	3FV-23462-00	D - 7	5GJ-2477F-00	D - 12	5VU-2587A-10	C - 13	5VU-27430-01	E - 10	5GJ-28455-20	F - 2
5GJ-21780-01	E - 14	5VU-24110-00	D - 10	5GM-24780-01	D - 14	5VU-2587A-20	C - 15	5VU-27430-11	E - 10	5GJ-2846K-00	E - 15
5GJ-21796-00	E - 14	5VU-24135-00	D - 10	5GJ-2478E-00	D - 14	5GJ-25886-00	D - 7	5GJ-27431-00	E - 10	15B-46153-00	C - 13
1AA-21815-00	D - 5	3HA-24141-00	C - 15	5VU-2478G-00	D - 13	5GJ-25886-10	E - 9	4DN-27431-01	E - 10	5VU-81410-01	F - 4
5GJ-21816-10	D - 5	5GJ-2414A-01	D - 10	5GJ-24790-30	D - 12	5GJ-25887-00	D - 7	5GJ-27437-00	E - 11	5VU-81450-00	F - 4
5GJ-21871-00	D - 4	5CA-2414G-00	D - 10	5GJ-24792-00	D - 12	3YX-25896-00	E - 8	5VU-27440-01	E - 11	5GJ-81815-00	C - 7
1AA-21874-00	D - 5	3ME-2415E-01	D - 12	5GJ-24854-00	D - 15	36Y-2589H-00	E - 8	5VU-27440-11	E - 11	3HE-81826-00	C - 7
5GJ-2197J-00	D - 12	5RB-24180-00	D - 10	5GJ-25118-00	E - 2	5PW-25914-00	E - 6	5GJ-27441-00	E - 11	4XV-8182A-00	C - 7
15B-22141-00	D - 6	4BP-24188-00	C - 15	5VU-25117A-A0	E - 2	5JW-25914-10	E - 3	4DN-27441-01	E - 11	3HE-81840-00	C - 7
1J7-22143-00	D - 6	4GY-24188-00	C - 15	5GJ-25181-20	E - 2	5GJ-25915-00	E - 3	5GJ-27445-00	D - 14	11H-81844-00	C - 7
5VU-22171-A1-33	D - 6	5CG-24196-00	F - 13	5GJ-25183-00	E - 2	4BP-25919-00	E - 3	5GJ-27463-00	E - 12	1FK-81847-00	C - 7
5VU-22171-A1-35	D - 6	5GJ-24217-00	D - 12	5VU-25183-A0	E - 2	4TT-25919-00	E - 6	5GJ-27481-00	E - 12	4HC-81860-00	F - 11
4BH-2219X-00	D - 6	5VU-24313-00	D - 10	5VU-25317-00	E - 5	5VU-25926-00	E - 3	5GJ-27483-00	E - 12	5GJ-81890-00	C - 7
4KM-2219X-00	D - 6	5GJ-24318-00	D - 10	5VU-25333-00	E - 7	3YX-25929-00	E - 3	5GJ-27484-00	E - 12	4SV-81940-12	F - 10
5VU-22210-00	D - 6	5CA-24491-00	D - 10	5CG-2535E-00	F - 13	4TT-25937-00	E - 3	5GJ-27488-01	E - 12	4HC-81950-00	F - 11
5GJ-22243-00	D - 6	54K-24602-00	D - 10	5GJ-25366-00	E - 5		E - 6	5GJ-28100-00	D - 15	8DM-81950-00	F - 11

NUMERICAL INDEX

PART NO.	GRID NO.	PART NO.	GRID NO.	PART NO.	GRID NO.	PART NO.	GRID NO.	PART NO.	GRID NO.	PART NO.	GRID NO.
3YA-81950-01	F - 13	4AS-83616-10	F - 6	15B-W0048-00	E - 3	90119-06194	D - 10	90201-06036	F - 2	90401-10020	E - 8
5EA-81950-20	F - 11	5GJ-83912-00	F - 9	5RU-W0048-00	E - 3		E - 12	90201-062G3	C - 2		F - 13
5EA-81952-00	F - 11	36Y-83913-01	F - 9		E - 6		E - 14	90201-06380	D - 12	90401-10172	E - 8
5VX-81960-00	F - 10	5GJ-83922-00	F - 9	5KS-W0057-00	E - 3	90149-06082	C - 4	90201-087F0	C - 14	90401-20170	B - 12
4WA-81980-00	F - 10	5VU-83930-00	F - 9	5VU-W0057-00	E - 6	90149-06118	F - 11	90201-090P4	B - 2	90430-08119	B - 2
5GJ-82100-01	F - 10	5GJ-83963-21	F - 9	5VU-W2341-00	D - 7	90150-05024	F - 2	90201-10037	C - 14		C - 3
5VU-82113-00	F - 10	5VU-83972-00	F - 9	5VU-W2516-A0-33	E - 2	90151-06024	C - 9	90201-10043	C - 2	90430-09002	B - 14
5VU-82115-00	F - 10	36Y-83980-01	F - 9	15B-W2533-A0-33	E - 5	90154-06014	D - 2		D - 7	90430-10005	E - 8
5VU-82116-00	F - 10	5GJ-84310-00	F - 7	15B-W8250-10	F - 10	90157-05079	E - 10	90201-104A7	D - 7		F - 13
5GJ-82119-00	F - 10	5GJ-84310-10	F - 7	5VU-Y283P-00	F - 2	90157-06071	F - 11	90201-12043	D - 6	90430-10171	D - 8
1AE-82151-00	F - 10	4XV-84312-00	F - 7	90101-16003	D - 6	90159-05032	E - 7	90201-14022	E - 5	90430-12202	B - 3
5JJ-82151-10	F - 10	4SV-84314-00	F - 7	90105-06026	B - 2	90159-05M25	D - 10	90201-22018	D - 6	90445-08017	B - 13
5JJ-82151-30	F - 10	8G9-84314-00	F - 7	90105-06690	F - 8	90159-06013	D - 15	90201-24017	C - 8	90445-09021	D - 10
5JJ-82151-90	F - 10	4HC-84347-00	D - 14	90105-10225	E - 5	90167-03004	D - 15	90201-244A9	C - 8	90445-09094	D - 5
5VU-82170-20	F - 10	4SV-84347-00	F - 7	90105-10388	E - 10	90167-05076	D - 3	90201-25290	C - 7	90445-10144	F - 13
5GJ-82310-00	F - 12	4SV-84350-00	F - 7	90105-10638	E - 3	90167-05077	E - 14	90202-26142	D - 7	90450-32015	B - 10
5GJ-82316-01	C - 14	5GJ-84359-00	F - 7		E - 6	90167-05079	E - 15	90206-10036	D - 12	90450-47002	B - 13
5VU-8234W-00	F - 10	5GJ-84359-10	F - 7	90105-12047	C - 14		F - 2	90209-05347	D - 3	90460-56071	B - 13
5VU-82370-00	F - 12	5GJ-84397-00	F - 7	90105-12053	D - 6	90167-05080	D - 4	90240-04002	E - 14	90461-15100	D - 10
3YA-82378-00	F - 13	5GJ-84516-00	F - 8	90105-12760	C - 14		E - 12	90249-12004	E - 7	90462-05005	F - 5
1C7-82380-00	F - 12	5GJ-84523-00	F - 8	90109-06036	D - 14	90170-16326	C - 8	90269-07076	D - 4		F - 7
5SL-82511-00	F - 10	5GJ-84710-11	F - 8	90109-06172	D - 14	90170-18221	C - 9		D - 12	90464-07001	C - 14
5KN-8252U-08	F - 10	137-84714-60	F - 8	90109-06212	D - 2	90170-36279	C - 9	90280-05013	B - 5	90464-07209	D - 4
5VU-82552-00	E - 14	5GJ-84721-00	F - 8	90109-06214	D - 12	90170-48003	C - 8	90338-06143	D - 3	90464-08051	F - 13
5VU-8255P-00	F - 10	25G-84742-00	F - 8	90109-083G4	E - 3	90176-06055	F - 12	90338-08174	B - 2	90464-09129	C - 15
5RT-82566-50	F - 10	25G-84743-01	F - 8		E - 6	90176-10075	C - 2	90338-16004	E - 2		E - 9
5VU-82576-01	F - 11	5GJ-84744-00	F - 8	90109-101E6	E - 10	90179-05523	F - 2	90338-20113	E - 14	90464-10190	C - 14
5VS-8258J-00	F - 11	4HC-84770-00	D - 14	90109-10474	E - 10	90179-06018	E - 7	90340-12006	C - 12	90464-10M59	B - 11
5VU-82590-20	F - 10	5CG-85113-00	F - 13	90110-05031	F - 10	90179-06033	F - 12	90387-06023	C - 2	90464-12089	C - 15
5VS-8259J-00	F - 11	3Y6-85130-02	F - 8	90110-05032	F - 4	90179-07652	B - 4	90387-06181	B - 13	90464-13073	F - 10
5VU-82729-00	F - 11	5CG-8552E-00	F - 13	90110-06021	B - 2	90179-09003	B - 2	90387-061F9	E - 12		F - 13
36Y-82917-00	F - 9	5PS-85790-00	B - 3	90110-06036	C - 10	90179-09379	B - 4	90387-064H8	E - 11	90464-13077	F - 10
5GJ-83310-00	F - 5	5PS-85885-01	B - 15	90110-06074	F - 9	90179-09612	B - 2	90387-066R8	D - 5	90464-13249	C - 15
5GJ-8331E-00	F - 5	5VU-85886-00	B - 14	90110-06090	D - 3	90179-18007	B - 5		E - 12	90464-14003	E - 9
5GJ-83320-00	F - 5	15B-8591A-10	F - 10	90110-06168	B - 12	90179-20013	C - 9	90387-07003	F - 2	90464-15192	C - 14
32H-83331-00	F - 8	1B9-8592A-00	C - 2	90110-06208	F - 4	90179-22412	D - 7	90387-07020	B - 11	90464-15195	E - 9
5GJ-83331-00	F - 5	5VU-85930-09	F - 13	90110-06218	B - 8	90179-25033	D - 7	90387-071E0	F - 2		F - 10
5GJ-83332-00	F - 8	5VU-85940-00	F - 13	90110-08077	C - 3	90183-05042	D - 2	90387-07717	F - 8	90464-16006	D - 10
5GJ-83342-00	F - 8	5VU-85970-00	F - 13	90110-08080	C - 7		D - 3	90387-08028	D - 14	90464-16061	F - 13
3GM-83350-01	F - 12	5VU-85980-00	F - 13	90110-10N52	D - 8		E - 7	90387-10046	C - 2	90464-16119	F - 13
5GJ-83371-20	F - 12	5VU-85991-A0	F - 13	90111-05002	D - 14		E - 12	90387-12003	D - 6	90464-18002	D - 9
5GJ-83371-30	F - 12	5VU-86159-A0	F - 13		E - 14		E - 14	90387-12039	D - 6	90464-18246	C - 15
5VU-83500-30	F - 6	1B7-W0041-00	E - 8	90111-06015	C - 2		F - 2	90387-1508E	E - 2	90464-20003	D - 10
5VU-83500-40	F - 6	5VU-W0041-00	E - 8	90111-06020	C - 2		F - 8	90387-16019	D - 6	90464-20181	C - 15
5VU-83511-00	F - 6	5VU-W0045-00	E - 3	90111-10026	B - 5	90183-050A6	D - 14	90387-17543	D - 6	90464-25003	C - 14
4YR-83517-00	F - 6	5VU-W0046-01	E - 6	90116-09584	B - 2	90185-10037	E - 10	90387-18001	B - 5	90464-25217	C - 14
4YR-83517-10	F - 6	4FU-W0047-00	E - 3	90119-06133	C - 5	90185-10091	E - 10	90387-20018	C - 8	90464-60067	E - 9
5RU-8353H-00	F - 6	5GJ-W0047-01	E - 6	90119-06157	D - 4	90201-04027	F - 11	90387-26001	C - 9	90465-08371	B - 13

NUMERICAL INDEX

PART NO.	GRID NO.	PART NO.	GRID NO.	PART NO.	GRID NO.	PART NO.	GRID NO.	PART NO.	GRID NO.	PART NO.	GRID NO.
90465-13M24	C - 15	91317-08025	D - 9	93210-34504	C - 13	95022-06035	C - 4	95807-06020	E - 8	99530-10114	C - 12
90465-14310	E - 9	91317-08040	D - 9	93210-35N02	D - 8		C - 5	95812-06025	C - 7	99530-10116	B - 2
90467-08003	D - 5	91401-20012	E - 10	93210-44545	C - 9		C - 13	95812-06030	B - 14	99530-14016	D - 6
90467-09006	D - 10	91701-06035	E - 10	93210-44704	E - 5	95022-06050	C - 3	95812-10040	C - 2		
90467-09120	B - 10	91808-16023	B - 2	93210-48364	C - 3	95022-06085	B - 2	95812-10100	D - 6		
90467-10008	D - 5	92012-06012	C - 15	93210-50553	C - 12	95022-08012	B - 2	95822-08016	E - 11		
	D - 10		D - 7	93306-00106	B - 9	95022-08025	C - 5	97002-05010	D - 15		
90467-10035	B - 10	92012-06014	C - 5	93306-00708	C - 9	95022-08040	C - 5	97002-05020	D - 10		
90467-100A2	B - 14	92012-06050	B - 12	93306-00803	C - 13	95022-08110	C - 3	97002-06025	F - 7		
90467-13071	B - 2	92012-08030	D - 14	93306-00804	C - 13	95027-06025	E - 8	97007-08035	D - 6		
90467-15141	B - 10	92014-08016	F - 13	93306-20331	E - 5	95302-05600	D - 15	97022-06016	B - 9		
90467-16181	B - 2	92502-06020	F - 12	93306-20583	C - 11	95602-06200	D - 6	97022-06030	B - 9		
90467-170A2	B - 14	92902-05600	D - 10	93306-20637	C - 12	95602-08200	C - 2	97702-40510	E - 14		
90467-18172	B - 14	92902-06600	B - 9	93306-20651	C - 10	95602-10100	D - 7	97702-50012	D - 3		
90467-220A1	B - 14		D - 4	93306-30102	C - 9	95602-12200	C - 14		E - 12		
90468-10004	E - 14		F - 7	93306-30206	C - 10		D - 6		E - 14		
90480-01558	C - 14		F - 12	93306-30212	E - 2	95602-14200	E - 5		F - 2		
	E - 12	92907-04600	F - 9	93306-30317	E - 5	95607-06100	F - 9	97702-50016	D - 4		
	F - 2	92907-08600	D - 6	93306-30401	C - 11	95607-06200	D - 12		E - 7		
90480-10289	F - 7	93101-30001	B - 5		C - 12	95612-08620	B - 2		F - 5		
90480-10332	C - 2	93101-35001	C - 9	93306-90602	B - 5	95702-05500	B - 10		F - 6		
90480-12497	B - 13	93102-12442	B - 9	93317-32493	C - 8		F - 8	97702-50520	B - 13		
90480-12581	C - 2	93102-15004	C - 10	93317-41761	D - 6	95702-06500	D - 10	97702-60025	F - 11		
90480-13018	D - 10	93102-22014	E - 2	93332-00010	D - 6		F - 2	97707-04108	D - 12		
90480-13426	D - 5	93102-25017	D - 6	93332-00086	C - 12	95702-08500	D - 12	97707-40614	F - 8		
90480-13567	E - 12	93102-25044	E - 5	93399-99931	D - 7		F - 13	97707-50012	E - 7		
90480-15058	F - 2	93102-25064	C - 11	93399-99932	D - 7	95802-06010	B - 10	98502-05010	E - 7		
90480-16301	B - 11	93102-40021	C - 13	93450-16068	B - 5		C - 14	98507-03006	B - 15		
90480-20280	D - 10	93102-42004	C - 10	93450-16153	B - 5		D - 7	98507-04016	F - 9		
90501-05512	D - 15	93102-44008	B - 5	93501-04011	E - 10		D - 9	98507-04020	F - 11		
90501-104F9	B - 12	93102-48004	C - 13	93505-08030	B - 12		E - 8	98507-05010	B - 15		
90501-15001	E - 10	93102-55004	C - 13	93603-50195	D - 12	95802-06012	B - 10	98507-05012	B - 15		
90501-600A0	C - 9	93104-41119	C - 9	93608-30002	C - 13		C - 14		F - 9		
90506-20002	E - 10	93105-45017	C - 13	93608-60001	B - 5		D - 7	98507-05014	B - 15		
90506-23509	E - 10	93210-06422	B - 12	93612-16254	B - 2		F - 13	98507-05030	F - 9		
90506-40508	E - 10	93210-09525	B - 12	93900-00030	E - 2	95802-06014	D - 5	98507-05050	F - 9		
90560-17306	E - 5	93210-10096	B - 12		E - 5	95802-06016	D - 2	98902-03008	F - 11		
91312-06020	B - 8	93210-14579	B - 12	94112-14020	E - 2		E - 8	98902-05020	D - 4		
	B - 9	93210-16325	C - 4	94112-14024	E - 2		E - 12	98980-06010	C - 2		
	B - 13	93210-19123	C - 4	94116-15008	E - 5	95802-06020	B - 13	99009-12400	B - 9		
91312-06035	B - 2		C - 13	94116-15009	E - 5		F - 10	99009-25400	C - 11		
91312-08020	C - 12	93210-21190	B - 9	94580-25058	B - 12	95802-06025	F - 2		C - 12		
91312-08030	D - 7	93210-22382	B - 3	94582-18132	B - 8	95802-06030	B - 11	99009-42500	C - 10		
91312-10030	C - 14		C - 3	94701-00353	B - 2	95802-08012	E - 8	99246-00080	E - 15		
91312-10050	C - 14	93210-26001	C - 10	95022-06008	F - 10	95802-08016	C - 14	99247-00080	D - 3		
91317-05012	F - 13	93210-30611	C - 9	95022-06012	F - 13	95807-06010	C - 13	99480-08020	C - 5		
91317-05055	F - 9	93210-32738	B - 13	95022-06025	B - 10	95807-06016	D - 14	99530-10114	C - 3		
91317-06025	E - 8	93210-33133	B - 9	95022-06035	C - 3	95807-06020	D - 12		C - 4		