



# PARTS CATALOGUE

## XP500 (15B4) EUROPE, SOUTH AFRICA

---



1F15B-300EV

( 2F15B-300EV )

XP500/XP500W  
PARTS CATALOGUE  
©2006 by Yamaha Motor Co., Ltd.  
1st edition, December 2006  
All rights reserved.  
Any reprinting or unauthorized use  
without the written permission of  
Yamaha Motor Co., Ltd.  
is expressly prohibited.

**A3**

# FOREWORD

This Parts Catalogue is related to the parts for the model(s) on the cover page. When you are ordering replacement parts, please refer to this Parts Catalogue and quote both part numbers and part names correctly.

1. Modifications or additions which have been made after the issue of the Parts Catalogue will be announced in the Parts News.

It is advisable that you make the necessary corrections to the Parts Catalogue according to the Parts News.

2. Abbreviations

The following abbreviations are used in this Parts Catalogue.

“UR” Use specified parts number.

“UN” Use as many as needed.

“AP” Alternate Parts

“LM” Locally Made (Parts need to be ordered locally)

“F#” Frame No. (Applicable machine No.)

“O/S” Over Size

3. The number of components for assembly

- Parts, which are to be supplied in an assembly, are listed with a dot (.) in front of the part name as shown below.
- The numeral appearing to the right of each component part indicates the quantity of parts for each assembly unit.

PART NO.	DESCRIPTION	Q'TY	REMARKS
2F5-83310-60	FRONT FLASHER LIGHT ASSY	2	
115-83311-60	.BULB (6V-18W)	1	

4. Applicable colours of graphics are represented in the “REMARKS” as shown below.

PART NO.	DESCRIPTION	Q'TY	REMARKS
2N4-24110-00-X5	FUEL TANK COMP.	2	MXR
3J1-24240-10	.GRAPHIC, FUEL TANK	1	FOR MXR

5. Note that the illustrations for reference in finding parts numbers are not to be used for assembling. When assembling, please use the applicable service manual.

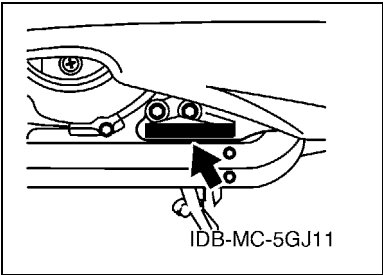
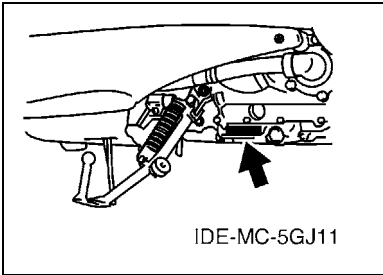
6. The asterisk (\*) before a reference number indicates modified items after the first edition.

# FOREWORD

7. Applicable Serial No.

Engine Serial No.

Frame Serial No.



8. Applicable Colour Code (The (\*) mark shows Model colour.)

Abbreviation	Colour Name	Colour Code
MBL2(*)	MAT BLACK 2	0582
MBM3(*)	MAT BLUE METALLIC 3	0960
SE	SILVER E	0993
SL	SILVER	0035
YB	YAMAHA BLACK	0033



# CONTENTS

## ENGINE

CYLINDER .....	B2
CRANKSHAFT & PISTON .....	B4
VALVE .....	B6
CAMSHAFT & CHAIN .....	B8
WATER PUMP .....	B9
RADIATOR & HOSE .....	B10
OIL PUMP .....	B12
INTAKE .....	B13
INTAKE 2 .....	B15
EXHAUST .....	C2
CRANKCASE .....	C3
CRANKCASE COVER 1 .....	C4
CRANKCASE COVER 2 .....	C5
STARTER .....	C7
CLUTCH .....	C8
CLUTCH 2 .....	C9
TRANSMISSION .....	C11
SUB TRANSMISSION .....	C12

## CHASSIS

FRAME .....	C14
FENDER .....	D2
SIDE COVER .....	D3
REAR ARM & SUSPENSION .....	D6
STEERING .....	D7
FRONT FORK .....	D8
FUEL TANK .....	D10
SEAT .....	D12
SEAT 2 .....	D14
FRONT WHEEL .....	E2
FRONT BRAKE CALIPER .....	E3
REAR WHEEL .....	E5
REAR BRAKE CALIPER .....	E6
STEERING HANDLE & CABLE .....	E7
FRONT MASTER CYLINDER .....	E8
STAND & FOOTREST .....	E10
STAND & FOOTREST 2 .....	E12
LEG SHIELD .....	E14
WINDSHIELD .....	F2
GENERATOR .....	F4
FLASHER LIGHT .....	F5

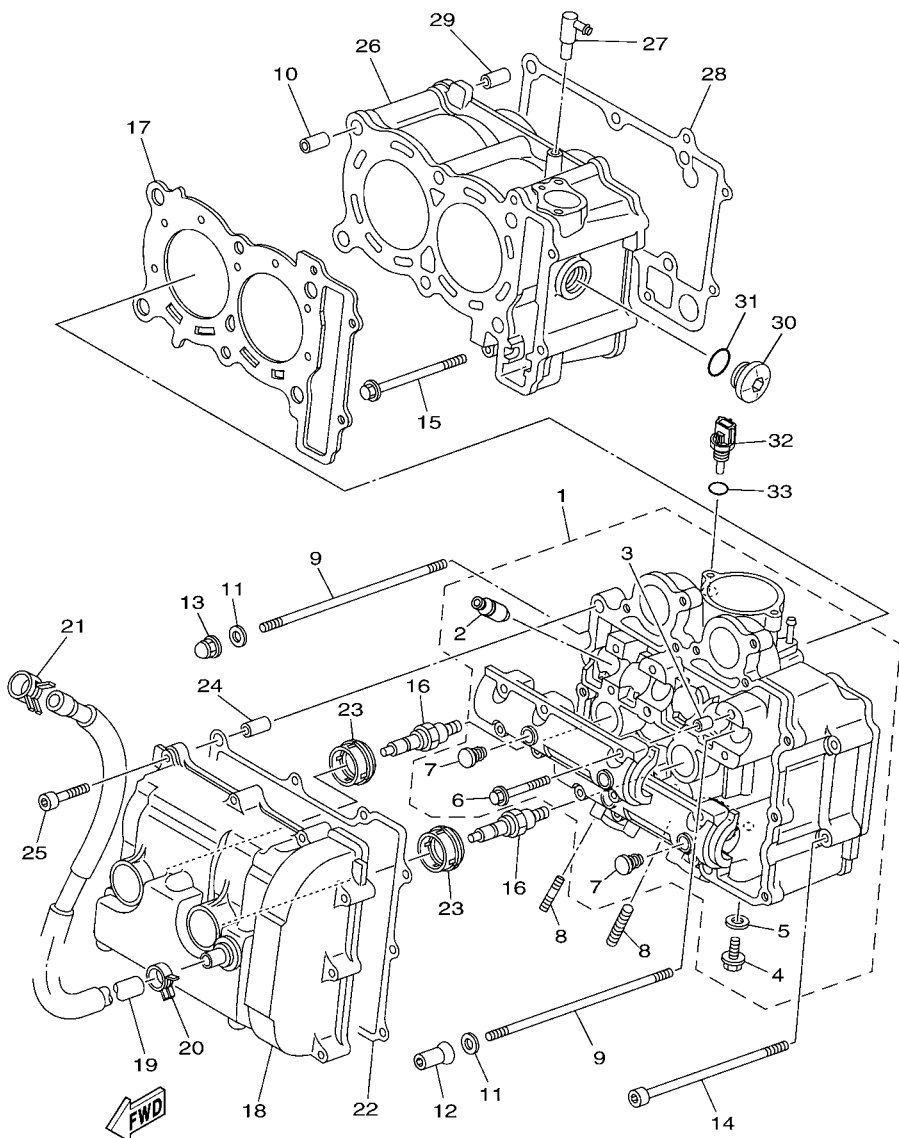
METER .....	F6
HEADLIGHT .....	F7
TAILLIGHT .....	F8
HANDLE SWITCH & LEVER .....	F9
ELECTRICAL 1 .....	F10
ELECTRICAL 2 .....	F12

## INDEX

NUMERICAL INDEX .....	M1
-----------------------	----

FIG. 1 CYLINDER

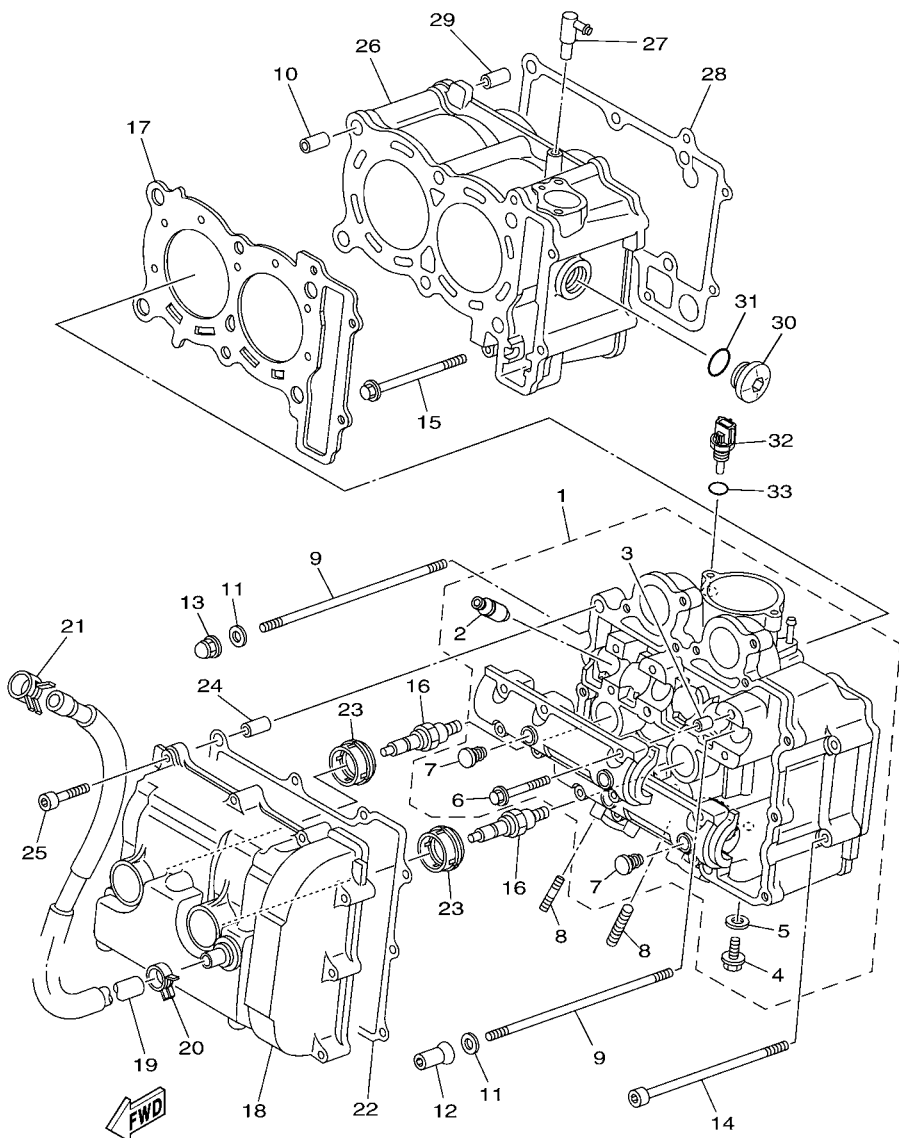
REF. NO.	PART NO.	DESCRIPTION	15B4				REMARKS
1	15B-11101-00	CYLINDER HEAD ASSY	1				
2	5GJ-11133-10	.GUIDE, VALVE 1	8				
3	91808-16023	.PIN, DOWEL	4				
4	95022-08012	.BOLT, FLANGE	1				
5	90430-08119	.GASKET	1				
6	90105-06026	.BOLT, FLANGE	12				
7	90338-08174	.PLUG	4				
8	95612-08620	BOLT, STUD	4				
9	90116-09584	BOLT, STUD	6				
10	93612-16254	PIN, DOWEL	2				
11	90201-090P4	WASHER, PLATE	6				
12	90179-09612	NUT	4				
13	90179-09003	NUT	2				
14	90110-06021	BOLT, HEXAGON SOCKET HEAD	2				
15	95022-06085	BOLT, FLANGE	1				
16	94701-00353	PLUG, SPARK (NGK CR7E)	2				
17	5GJ-11181-00	GASKET, CYLINDER HEAD 1	1				
18	15B-11190-00	COVER, CYLINDER HEAD 1	1				
19	5GJ-11166-00	PIPE, BREATHER 1	1				
20	90467-13071	CLIP	1				
21	90467-16181	CLIP	1				
22	5GJ-11193-01	GASKET, HEAD COVER 1	1				
23	5GJ-11195-00	GASKET	2				
24	99530-10116	PIN, DOWEL	2				
25	91312-06035	BOLT	10				
26	15B-11311-00	CYLINDER 1	1				
27	4BR-14251-00	NIPPLE	1				



15B1300-F010

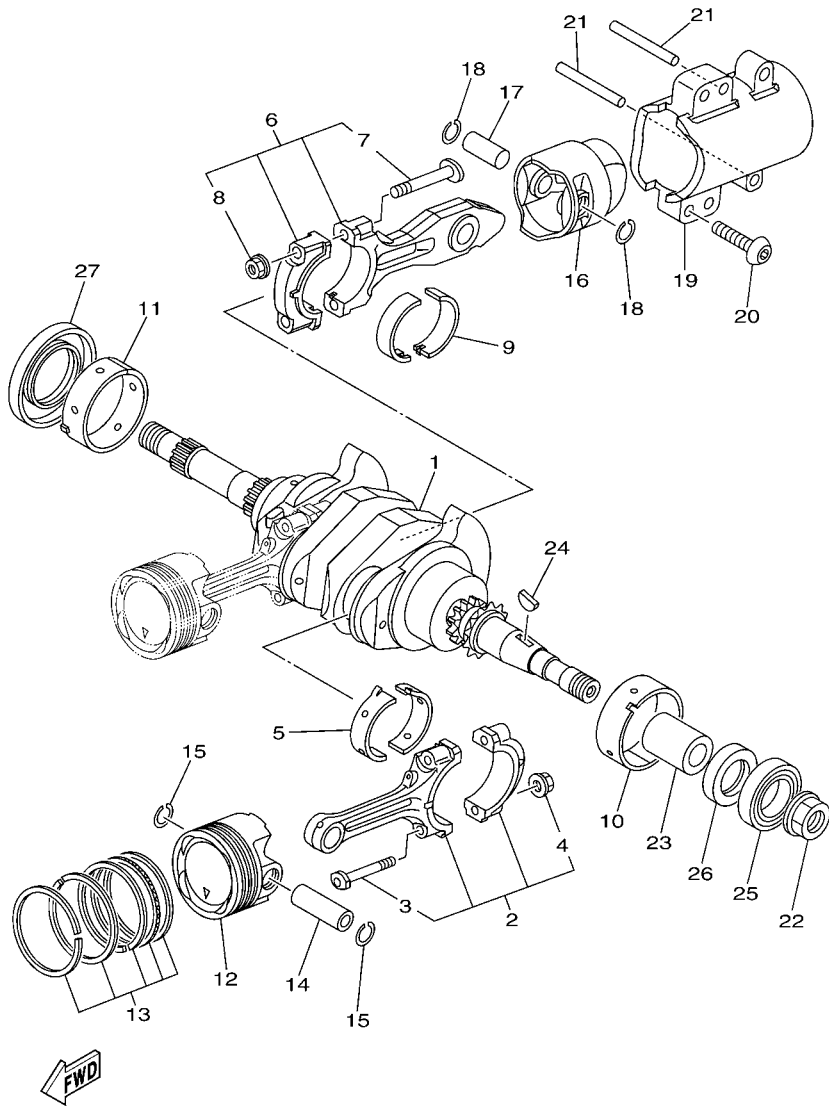
FIG. 1 CYLINDER

REF. NO.	PART NO.	DESCRIPTION	15B4				REMARKS
28	5GJ-11351-01	GASKET, CYLINDER	1				
29	93612-16254	PIN, DOWEL	2				
30	4H7-15189-00	PLUG	1				
31	93210-22382	O-RING	1				
32	5PS-85790-00	THERMOSENSOR ASSY	1				
33	90430-12202	GASKET	1				
-----							
-----							
-----							
-----							
-----							
-----							
-----							
-----							
-----							
-----							



15B1300-F010

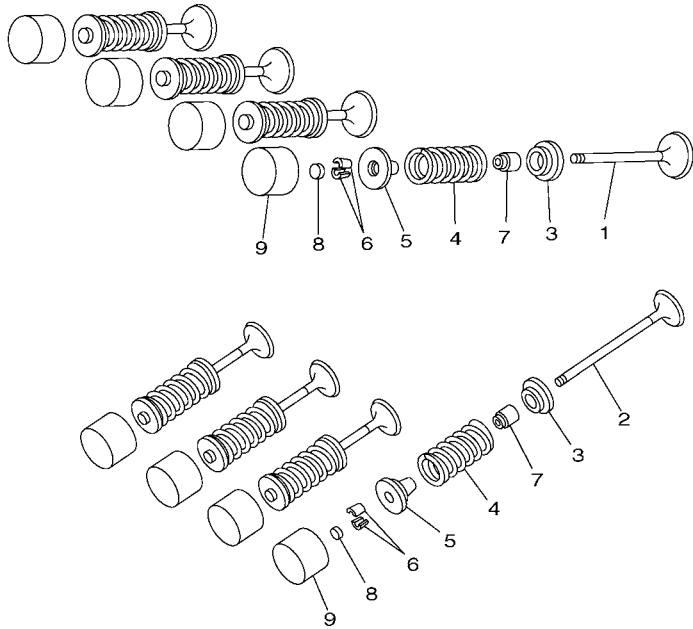




15B1300-F020

FIG. 2 CRANKSHAFT & PISTON

REF. NO.	PART NO.	DESCRIPTION	15B4				REMARKS
12	5VU-11631-00	PISTON (STD)	2				
13	5GJ-11603-00	PISTON RING SET (STD)	2				
14	5VU-11633-00	PIN, PISTON	2				
15	93450-16153	CIRCLIP	4				
16	5GJ-11642-10-A0	PISTON 2 (STD)	1				
17	5GJ-11455-10	SHAFT 1	1				
18	93450-16068	CIRCLIP	2				
19	5GJ-11312-00	SLEEVE, CYLINDER	1				
20	90111-10026	BOLT, HEX. SOCKET BUTTON	4				
21	93608-60001	PIN, DOWEL	2				
22	90179-18007	NUT	1				
23	90387-18001	COLLAR	1				
24	90280-05013	KEY, WOODRUFF	1				
25	93306-90602	BEARING	1				
26	93101-30001	OIL SEAL	1				
27	93102-44008	OIL SEAL	1				



5GJ1300-1030

FIG. 3 VALVE

REF. NO.	PART NO.	DESCRIPTION	15B4				REMARKS
1	5GJ-12111-00	VALVE, INTAKE	4				
2	5GJ-12121-01	VALVE, EXHAUST	4				
3	5EB-12126-00	SEAT, VALVE SPRING 2	8				
4	4GY-12113-00	SPRING, VALVE INNER	8				
5	5EB-12127-00	RETAINER, VALVE SPRING	8				
6	1HX-12118-00	COTTER, VALVE	16				
7	4TV-12119-00	SEAL, VALVE STEM	8				
8	1HX-12168-00	PAD, ADJUSTING 2 (1.20)	8				UR
	1HX-12168-20	PAD, ADJUSTING 2 (1.25)	8				UR
	1HX-12168-40	PAD, ADJUSTING 2 (1.30)	8				UR
	1HX-12168-60	PAD, ADJUSTING 2 (1.35)	8				UR
	1HX-12168-80	PAD, ADJUSTING 2 (1.40)	8				UR
	1HX-12168-A0	PAD, ADJUSTING 2 (1.45)	8				UR
	1HX-12168-F0	PAD, ADJUSTING 2 (1.50)	8				UR
	1HX-12168-H1	PAD, ADJUSTING 2 (1.55)	8				UR
	1HX-12168-K1	PAD, ADJUSTING 2 (1.60)	8				UR
	1HX-12168-M1	PAD, ADJUSTING 2 (1.65)	8				UR
	1HX-12168-R1	PAD, ADJUSTING 2 (1.70)	8				UR
	1HX-12168-U1	PAD, ADJUSTING 2 (1.75)	8				UR
	1HX-12168-W1	PAD, ADJUSTING 2 (1.80)	8				UR
	1HX-12168-Y1	PAD, ADJUSTING 2 (1.85)	8				UR
	1HX-12169-11	PAD, ADJUSTING 2 (1.90)	8				UR
	1HX-12169-31	PAD, ADJUSTING 2 (1.95)	8				UR
	1HX-12169-50	PAD, ADJUSTING 2 (2.00)	8				UR
	1HX-12169-70	PAD, ADJUSTING 2 (2.05)	8				UR
	1HX-12169-90	PAD, ADJUSTING 2 (2.10)	8				UR
	1HX-12169-E0	PAD, ADJUSTING 2 (2.15)	8				UR

B6

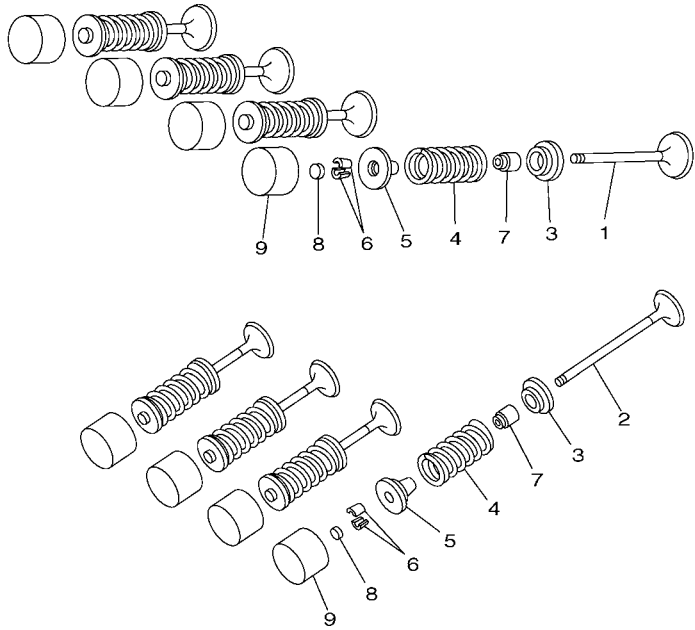


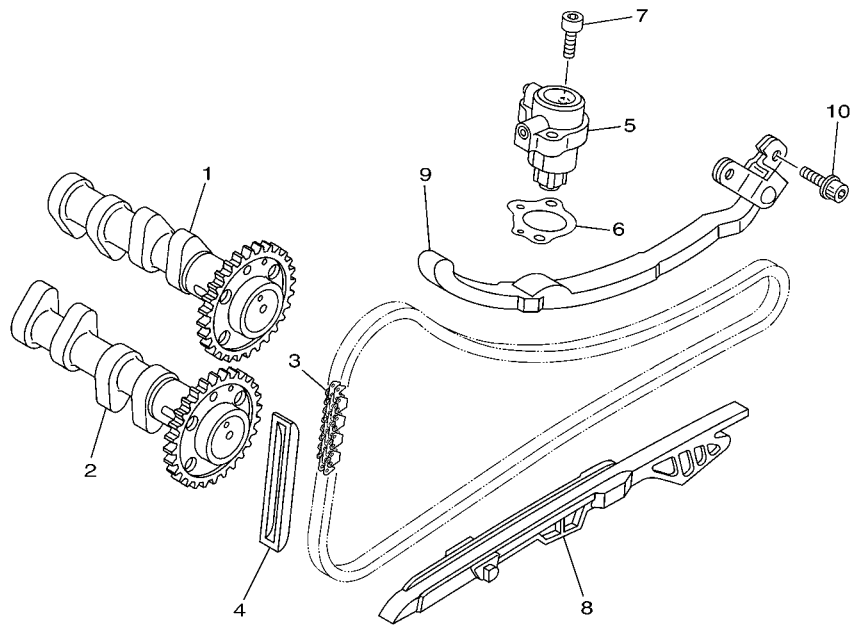
FIG. 3 VALVE

REF. NO.	PART NO.	DESCRIPTION	15B4			REMARKS
8	1HX-12169-G0	PAD, ADJUSTING 2 (2.20)	8			UR
	1HX-12169-J0	PAD, ADJUSTING 2 (2.25)	8			UR
	1HX-12169-L0	PAD, ADJUSTING 2 (2.30)	8			UR
	1HX-12169-N0	PAD, ADJUSTING 2 (2.35)	8			UR
	1HX-12169-T0	PAD, ADJUSTING 2 (2.40)	8			UR
9	5EB-12153-10	LIFTER, VALVE	8			UR YELLOW
	5EB-12153-09	LIFTER, VALVE (O/S)	8			AP GREEN



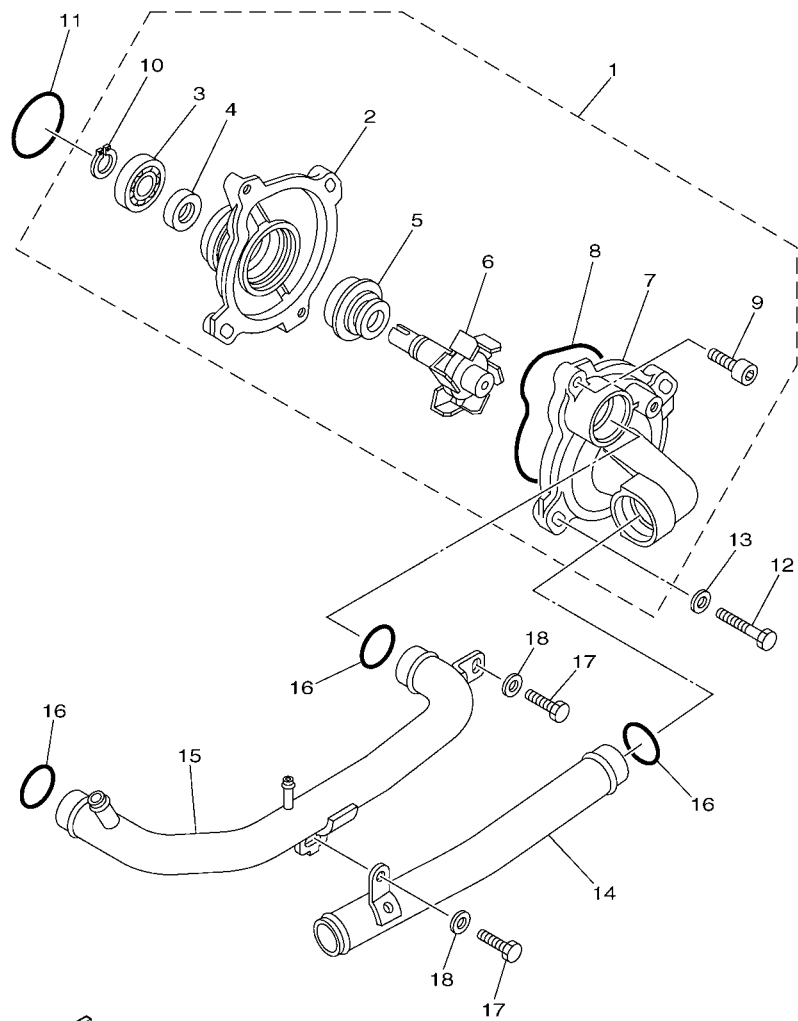
5GJ1300-1030

**FIG. 4 CAMSHAFT & CHAIN**



REF. NO.	PART NO.	DESCRIPTION	15B4				REMARKS
1	5VU-12170-10	CAMSHAFT ASSY 1	1				
2	5VU-12180-10	CAMSHAFT ASSY 2	1				
3	94582-18132	CHAIN	1				
4	5BE-12241-00	GUIDE, STOPPER 2	1				
5	15B-12210-00	TENSIONER ASSY, CAM CHAIN	1				
6	15B-12213-00	GASKET, TENSIONER CASE	1				
7	91312-06020	BOLT	2				
8	5VU-12251-00	DAMPER, CHAIN 1	1				
9	5GJ-12252-00	DAMPER, CHAIN 2	1				
10	90110-06218	BOLT, HEXAGON SOCKET HEAD	2				

  
15B1300-F040

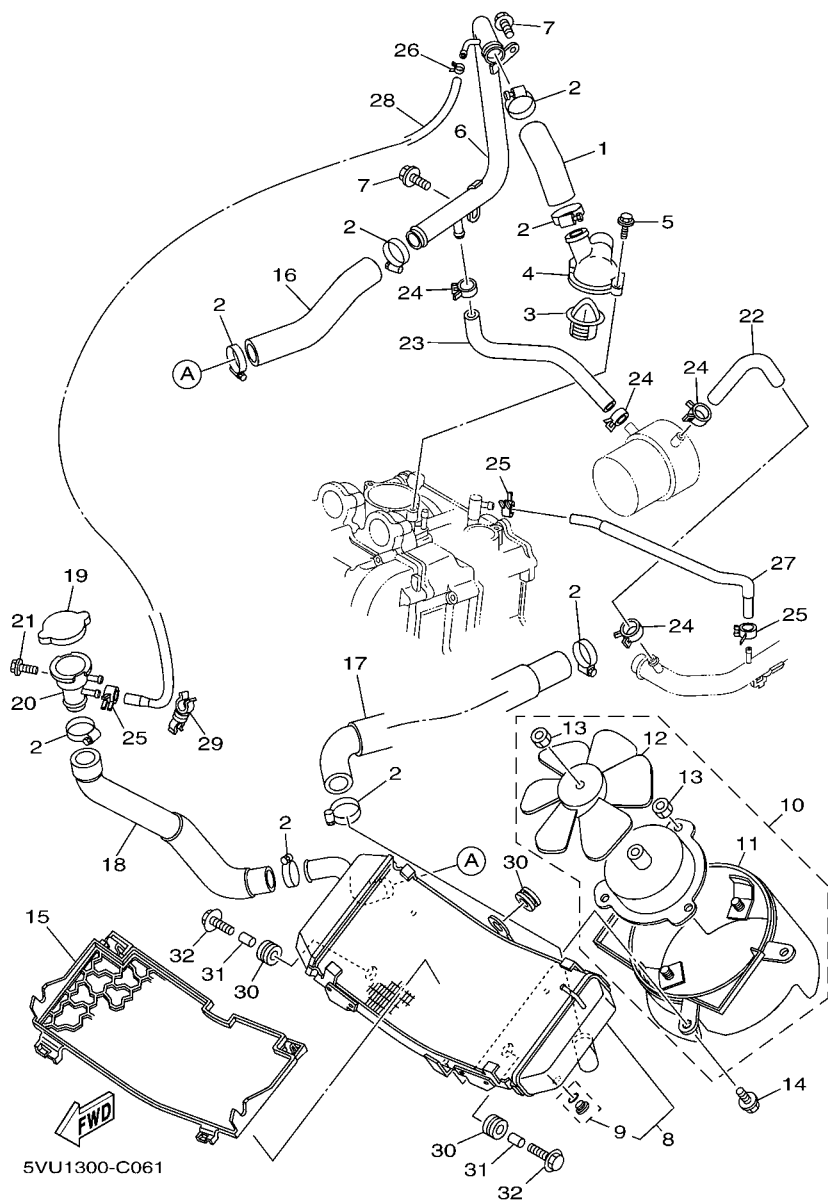


5GJ1300-1050

FIG. 5 WATER PUMP

REF. NO.	PART NO.	DESCRIPTION	15B4				REMARKS
1	15B-12420-00	WATER PUMP ASSY	1				
2	5VU-12421-00	.HOUSING, WATER PUMP	1				
3	93306-00106	.BEARING	1				
4	93102-12442	.OIL SEAL	1				
5	11H-12438-10	.SEAL, MECHANICAL	1				
6	5VU-12450-00	.IMPELLER SHAFT ASSY	1				
7	5GJ-12422-02	.COVER, HOUSING	1				
8	1WG-12439-00	.O-RING	1				
9	91312-06020	.BOLT	2				
10	99009-12400	.CIRCLIP	1				
11	93210-33133	O-RING	1				
12	97022-06030	BOLT	2				
13	92902-06600	WASHER, PLATE	2				
14	15B-12481-00	PIPE 1	1				
15	15B-12482-00	PIPE 2	1				
16	93210-21190	O-RING	3				
17	97022-06016	BOLT	2				
18	92902-06600	WASHER, PLATE	2				

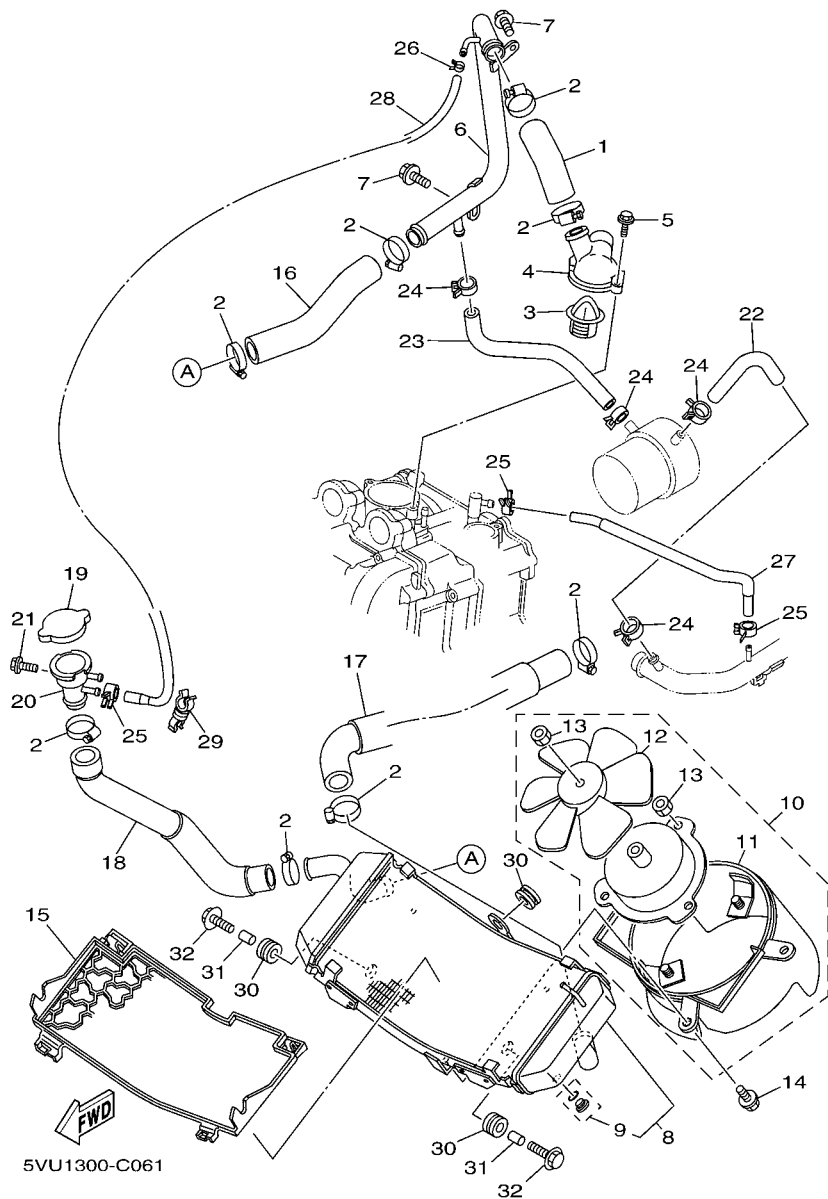
FIG. 6 RADIATOR & HOSE



5VU1300-C061

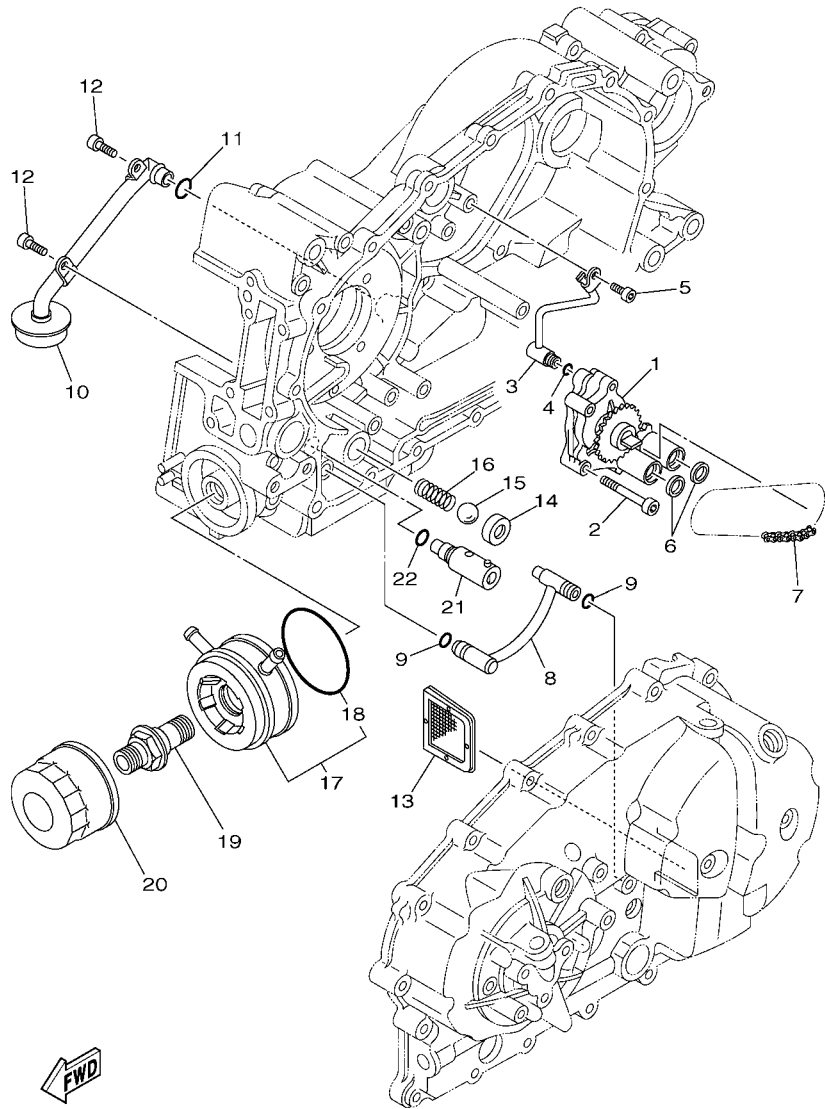
REF. NO.	PART NO.	DESCRIPTION	15B4				REMARKS
1	5GJ-12483-00	PIPE 3	1				
2	90450-32015	HOSE CLAMP ASSY	8				
3	4JH-12410-00	THERMOSTAT ASSY	1				
4	5VU-12413-00	COVER, THERMOSTAT	1				
5	95022-06025	BOLT, FLANGE	2				
6	5GJ-12484-01	PIPE 4	1				
7	95802-06010	BOLT, FLANGE	2				
8	5VU-12461-00	RADIATOR ASSY	1				
9	5VU-12478-00	.COCK, DRAIN	1				
10	5VU-12405-00	BLOWER ASSY	1				
11	5VU-12620-00	.AIR SHROUD ASSY	1				
12	5VU-12611-00	.FAN	1				
13	95702-05500	.NUT, FLANGE	4				
14	5GJ-12675-00	BOLT, BLOWER HOLDING	3				
15	5GJ-12467-00	COVER, RADIATOR	1				
16	5GJ-12485-00	PIPE 5	1				
17	5GJ-12476-00	PIPE 6	1				
18	5GJ-12477-00	PIPE 7	1				
19	4JH-12462-00	CAP, RADIATOR	1				
20	5GJ-12591-00	SUPT, FILLER NECK	1				
21	95802-06012	BOLT, FLANGE	1				
22	5GJ-1243A-00	HOSE 1	1				
23	5GJ-1243E-00	HOSE 2	1				
24	90467-15141	CLIP	4				
25	90467-10035	CLIP	3				
26	90467-09120	CLIP	1				
27	5GJ-12589-00	HOSE 6	1				

FIG. 6 RADIATOR & HOSE



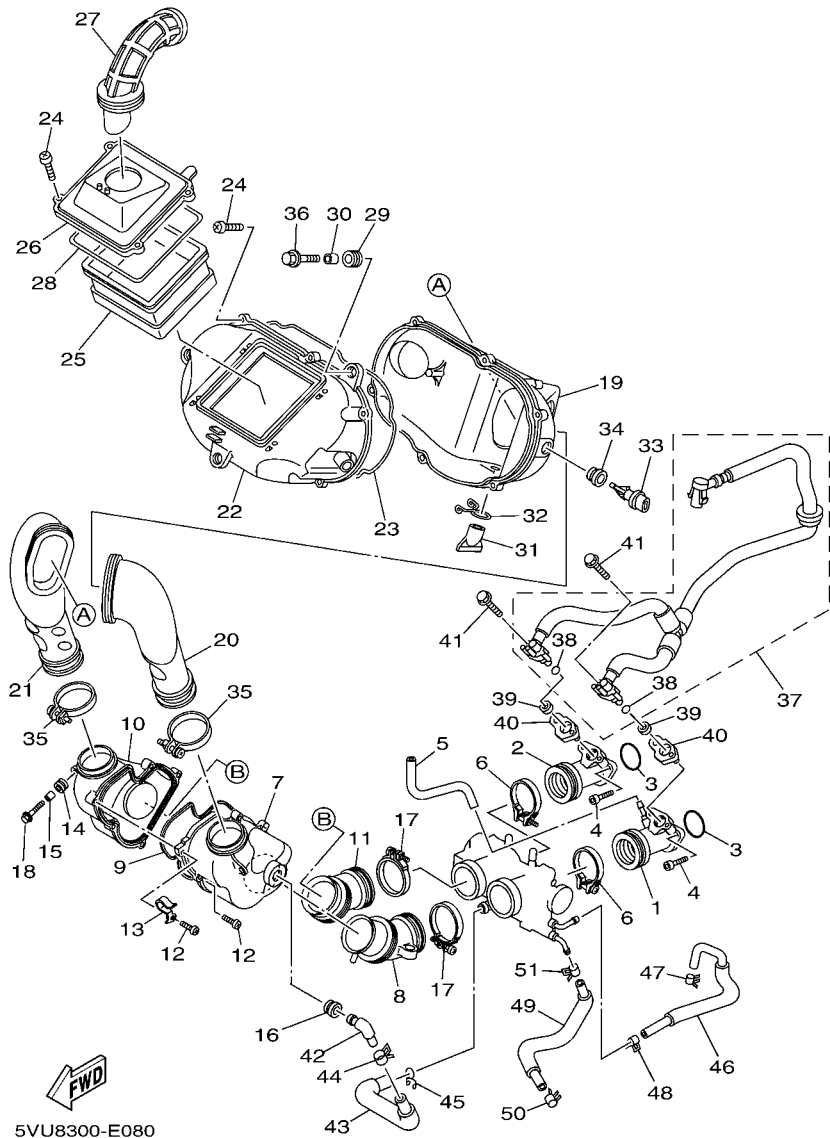
REF. NO.	PART NO.	DESCRIPTION	15B4				REMARKS
28	5VU-12551-00	HOSE 7	1				
29	90464-10M59	CLAMP	1				
30	90480-16301	GROMMET	3				
31	90387-07020	COLLAR	2				
32	95802-06030	BOLT, FLANGE	2				
-----							
-----							
-----							
-----							
-----							
-----							
-----							
-----							
-----							
-----							

FIG. 7 OIL PUMP



5GJ1300-1070

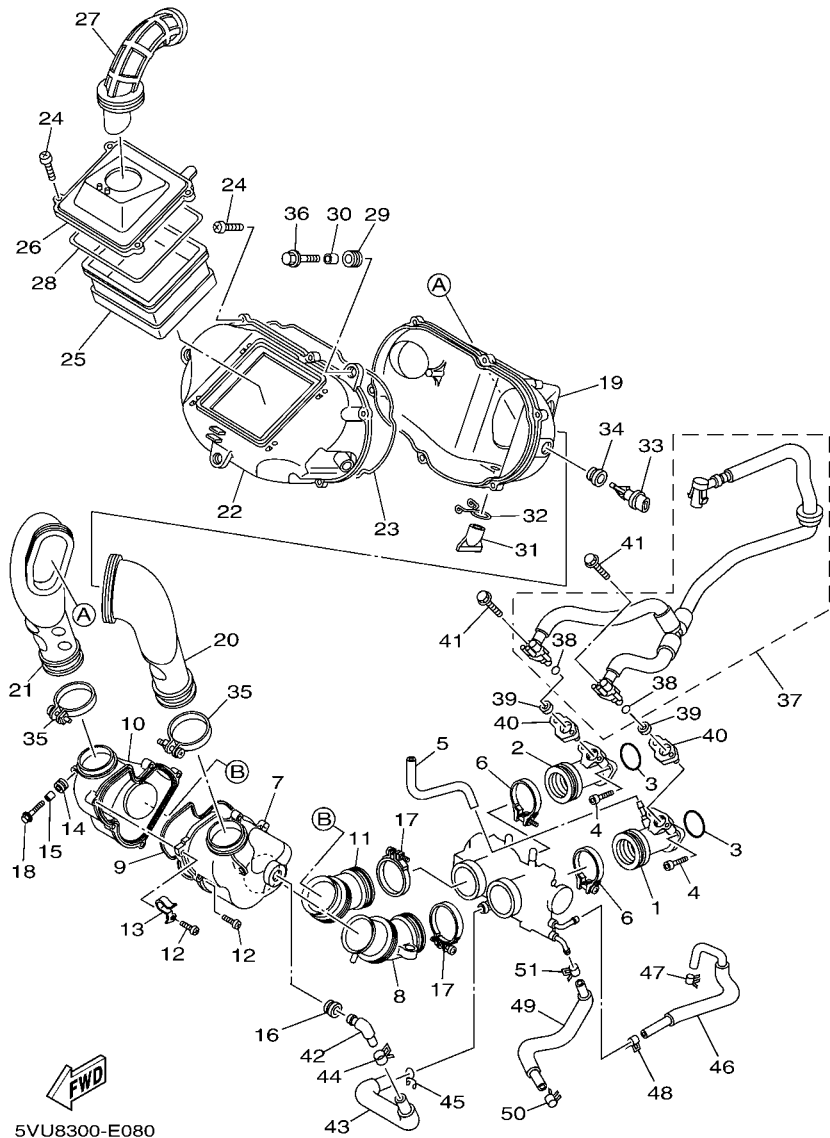
REF. NO.	PART NO.	DESCRIPTION	15B4				REMARKS
1	5GJ-13300-00	OIL PUMP ASSY	1				
2	92012-06050	BOLT, BUTTON HEAD	3				
3	5GJ-13161-00	PIPE, DELIVERY 1	1				
4	93210-06422	O-RING	1				
5	90110-06168	BOLT, HEXAGON SOCKET HEAD	1				
6	5GJ-13475-00	GASKET	2				
7	94580-25058	CHAIN (DID25 58L)	1				
8	5GJ-13405-00	OIL PIPE COMP. 1	1				
9	93210-09525	O-RING	2				
10	5GJ-13410-00	STRAINER HOUSING ASSY	1				
11	93210-14579	O-RING	1				
12	90110-06168	BOLT, HEXAGON SOCKET HEAD	2				
13	22F-13411-01	STRAINER, OIL	1				
14	3LD-13113-00	SEAT, CHECK BALL	1				
15	93505-08030	BALL	1				
16	90501-104F9	SPRING, COMPRESSION	1				
17	5GJ-13470-10	OIL COOLER ASSY	1				
18	5JW-13473-00	.O-RING	1				
19	90401-20170	BOLT, UNION	1				
20	5DM-13440-00	ELEMENT ASSY, OIL CLEANER	1				
21	4G0-13490-01	RELIEF VALVE ASSY	1				
22	93210-10096	O-RING	1				



5VU8300-E080

FIG. 8 INTAKE

REF. NO.	PART NO.	DESCRIPTION	15B4				REMARKS
1	5VU-13586-00	JOINT, CARBURETOR 1	1				
2	5VU-13596-00	JOINT, CARBURETOR 2	1				
3	93210-32738	O-RING	2				
4	91312-06020	BOLT	4				
5	90445-08017	HOSE	1				
6	90450-47002	HOSE CLAMP ASSY	2				
7	5VU-14431-00	SILENCER, INTAKE 1	1				
8	5GJ-14453-00	JOINT, AIR CLEANER 1	1				
9	1JK-14462-00	SEAL	1				
10	5GJ-14432-00	SILENCER, INNER	1				
11	5GJ-14463-00	JOINT, AIR CLEANER 2	1				
12	97702-50520	SCREW, TAPPING	5				
13	90465-08371	CLAMP	1				
14	90480-12497	GROMMET	2				
15	90387-06181	COLLAR	2				
16	31A-14435-00	GROMMET	1				
17	90460-56071	CLAMP, HOSE	2				
18	95802-06020	BOLT, FLANGE	2				
19	5VU-14411-00	CASE, AIR CLEANER 1	1				
20	5GJ-1440F-00	JOINT, AIR FILTER 1	1				
21	5GJ-1440G-00	JOINT, AIR FILTER 2	1				
22	5VU-1441A-00	COVER, CLEANER CASE 1	1				
23	4KN-14452-00	SEAL	1				
24	97702-50520	SCREW, TAPPING	10				
25	4BH-14451-00	ELEMENT, AIR CLEANER	1				
26	5GJ-14412-00	CAP, CLEANER CASE 1	1				
27	5GJ-14437-00	DUCT	1				



5VU8300-E080

FIG. 8 INTAKE

REF. NO.	PART NO.	DESCRIPTION	15B4				REMARKS
28	3KJ-14452-30	SEAL	1				
29	90480-12497	GROMMET	3				
30	90387-06181	COLLAR	3				
31	59V-14457-00	SEAL	1				
32	90467-220A1	CLIP	1				
33	5VU-85886-00	SENSOR, AIR TEMPRATURE	1				
34	5CA-14435-00	GROMMET	1				
35	90460-56071	CLAMP, HOSE	2				
36	95802-06020	BOLT, FLANGE	3				
37	15B-13930-00	PIPE INLET ASSEMBLY	1				
38	5CA-14147-00	.O-RING	2				
39	90430-09002	GASKET	2				
40	15B-13556-00	GASKET, MANIFOLD	2				
41	95812-06030	BOLT, FLANGE	2				
42	31A-14419-00	PIPE	1				
43	5VU-13545-00	HOSE 1	1				
44	90467-18172	CLIP	1				
45	90467-170A2	CLIP	1				
46	5VU-1243F-00	HOSE,3	1				
47	90467-100A2	CLIP	1				
48	90467-100A2	CLIP	1				
49	5VU-1244G-00	HOSE, 4	1				
50	90467-100A2	CLIP	1				
51	90467-100A2	CLIP	1				

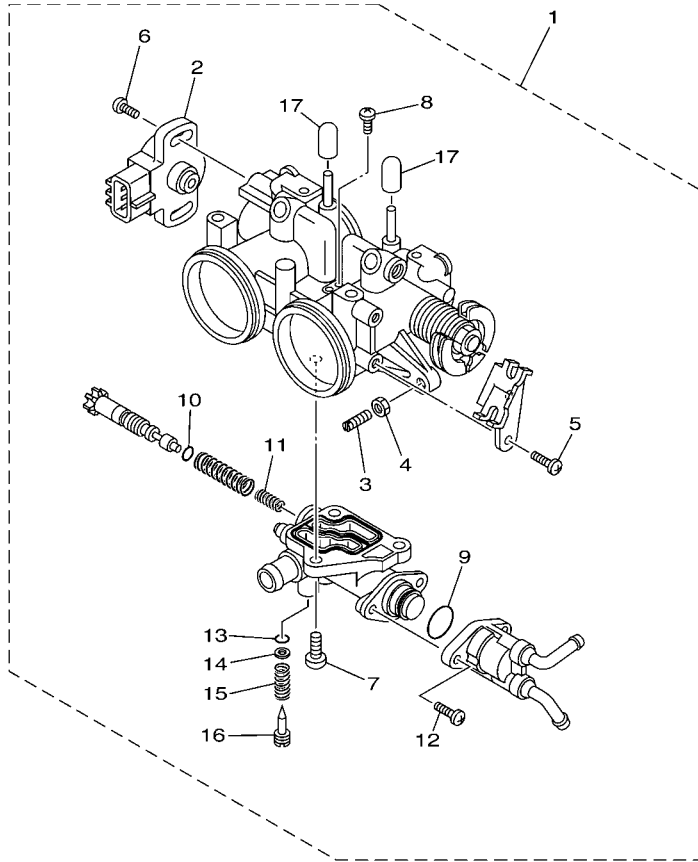
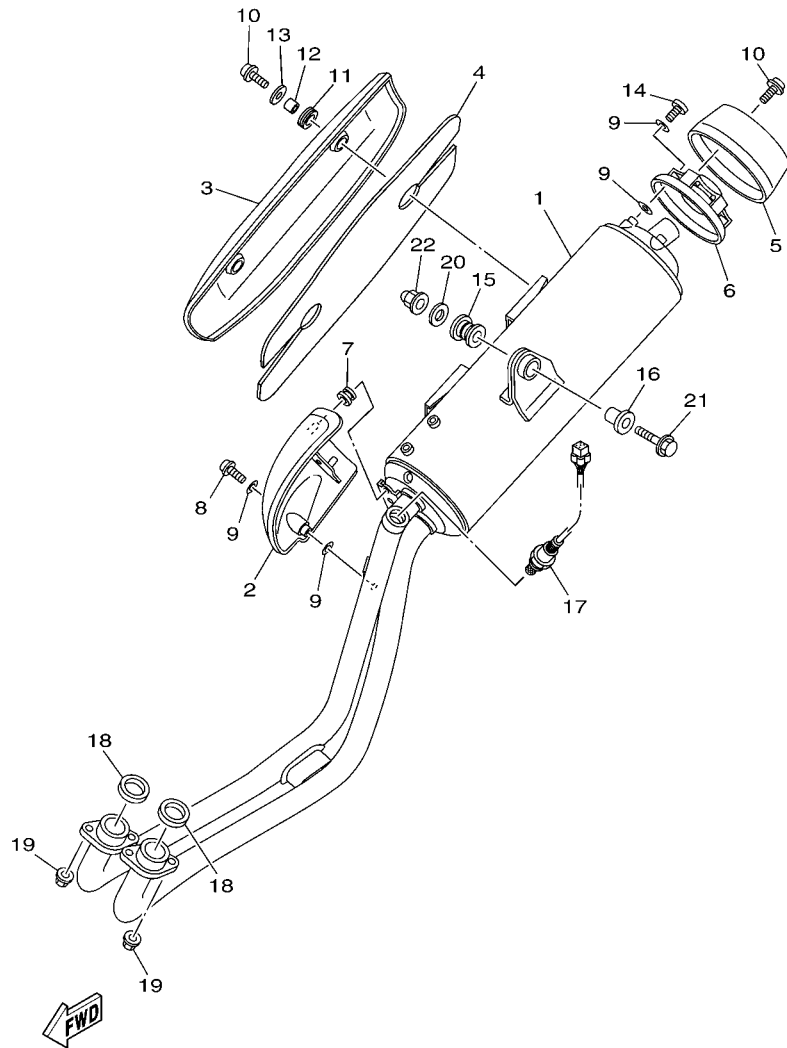


FIG. 9 INTAKE 2

REF. NO.	PART NO.	DESCRIPTION	15B4				REMARKS
1	5VU-13750-01	THROTTLE BODY ASSY	1				
2	5PS-85885-01	.THROTTLE SENSOR ASSY	1				
3	3FV-14567-00	.SCREW	1				
4	3JD-14161-00	.NUT, CABLE ADJUSTING	1				
5	98507-05010	.SCREW, PAN HEAD	2				
6	8CC-14216-10	.SCREW	2				
7	98507-05014	.SCREW, PAN HEAD	3				
8	98507-03006	.SCREW, PAN HEAD	1				
9	558-14147-00	.O-RING	1				
10	3EN-14239-00	.SEAL	1				
11	4BH-14134-00	.SPRING, AIR ADJUSTING	1				
12	98507-05012	.SCREW, PAN HEAD	2				
13	3H1-14147-00	.O-RING	2				
14	3L5-14962-00	.WASHER	2				
15	2N7-14212-00	.SPRING, PILOT ADJUSTING	2				
16	5JW-14923-00	.SCREW, PILOT	2				
17	84M-14169-00	.CAP	2				



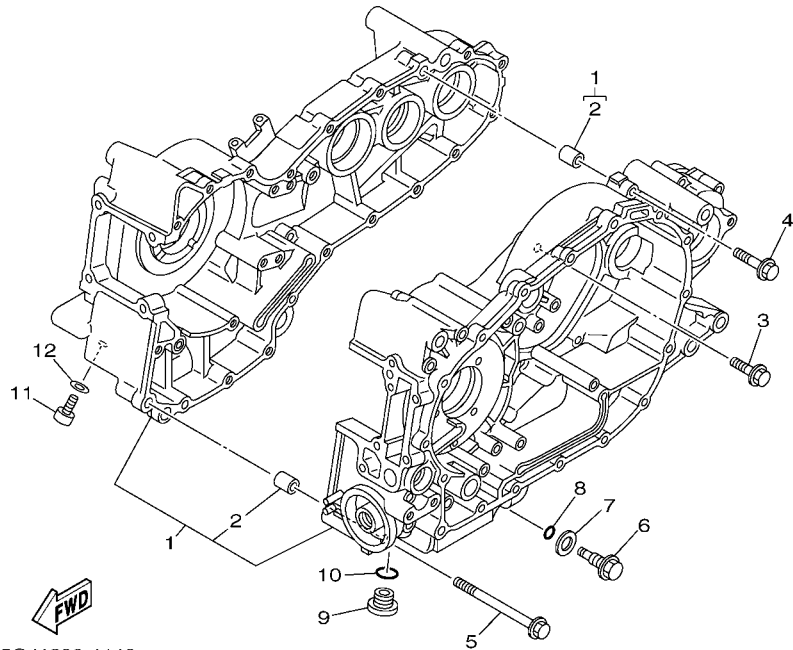
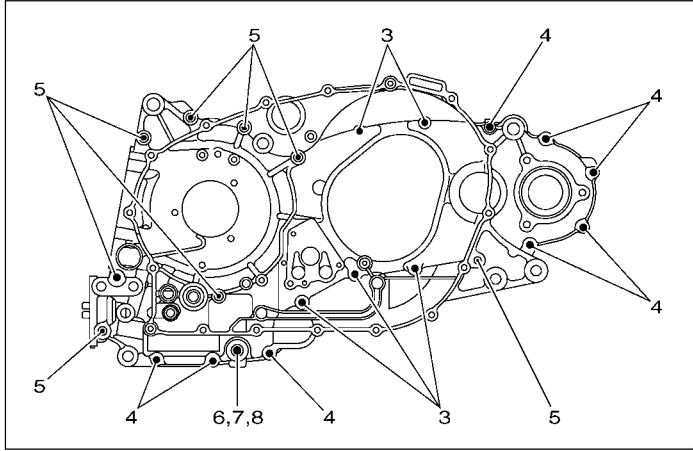
5VU1300-C090



15B1300-F101

FIG. 10 EXHAUST

REF. NO.	PART NO.	DESCRIPTION	15B4				REMARKS
1	15B-14710-00	MUFFLER ASSY 1	1				
2	5VU-1465R-00	PLATE, PROTECTOR	1				
3	5VU-1465T-00	PLATE, PROTECTOR	1				
4	5VU-1465U-00	PLATE, PROTECTOR 3	1				
5	5RU-14799-00	CAP	1				
6	5GJ-14629-00	STAY, PROTECTOR	1				
7	90480-10332	GROMMET	2				
8	90111-06020	BOLT,HEX. SOCKET BUTTON	1				
9	4BD-14766-00	WASHER, PROTECTOR	8				
10	90111-06015	BOLT,HEX. SOCKET BUTTON	7				
11	90480-12581	GROMMET	2				
12	90387-06023	COLLAR	2				
13	90201-062G3	WASHER, PLATE	2				
14	98980-06010	SCREW, BIND	3				
15	36Y-27424-01	DAMPER, FOOTREST 2	1				
16	90387-10046	COLLAR	1				
17	1B9-8592A-00	SENSOR	1				
18	4BR-14613-00	GASKET, EXHAUST PIPE	2				
19	95602-08200	NUT, SELF-LOCKING	4				
20	90201-10043	WASHER, PLATE	1				
21	95812-10040	BOLT, FLANGE	1				
22	90176-10075	NUT, CROWN	1				



5GJ1300-1110

FIG. 11 CRANKCASE

REF. NO.	PART NO.	DESCRIPTION	15B4				REMARKS
1	5GJ-15100-02	CRANKCASE ASSY	1				
2	99530-10114	.PIN, DOWEL	2				
3	95022-06035	BOLT, FLANGE	5				
4	95022-06050	BOLT, FLANGE	8				
5	95022-08110	BOLT, FLANGE	8				
6	15B-15481-00	BOLT 1	1				
7	214-11198-01	GASKET	1				
8	93210-48364	O-RING	1				
9	4H7-15189-00	PLUG	1				
10	93210-22382	O-RING	1				
11	90110-08077	BOLT, HEXAGON SOCKET HEAD	1				
12	90430-08119	GASKET	1				

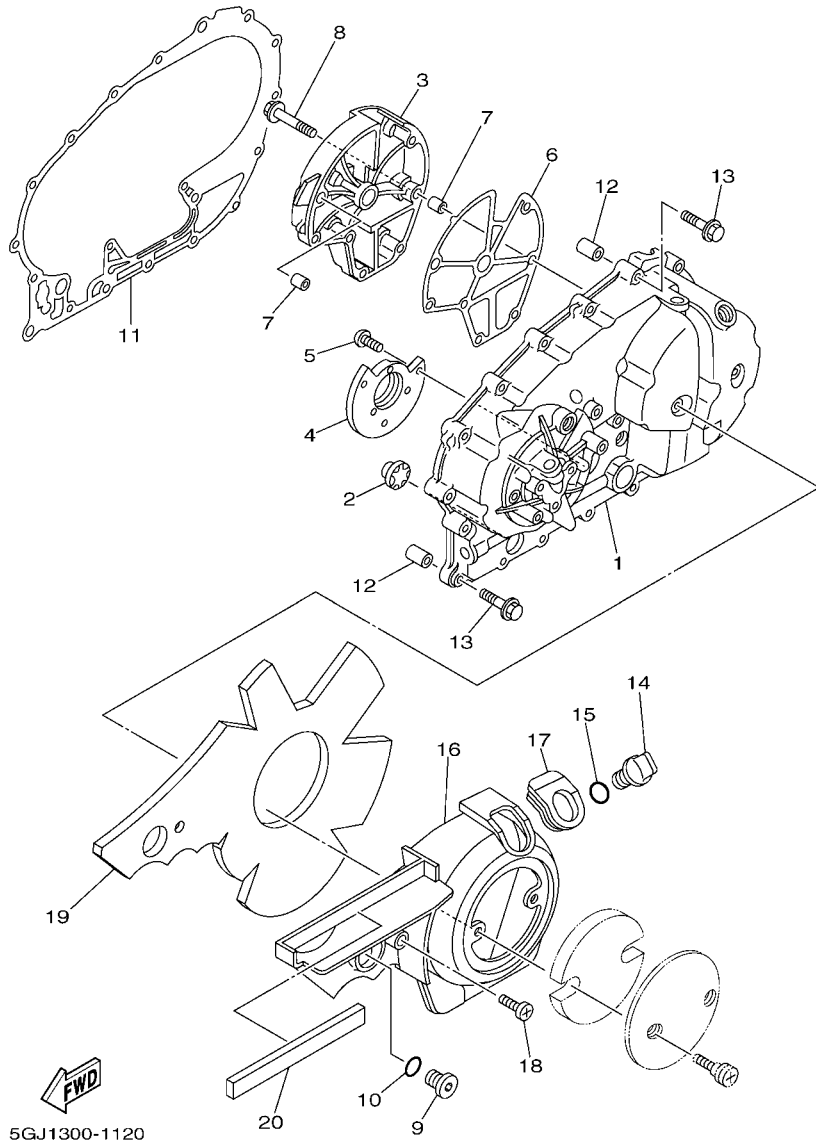
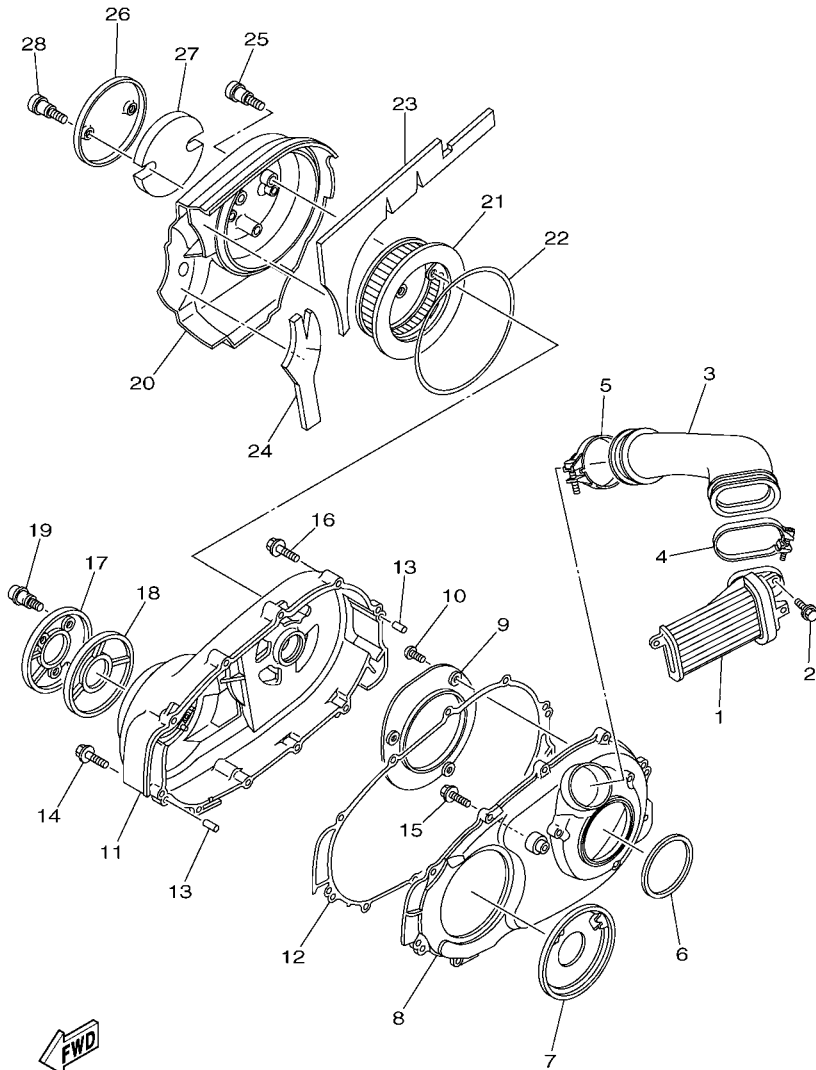


FIG. 12 CRANKCASE COVER 1

REF. NO.	PART NO.	DESCRIPTION	15B4				REMARKS
1	5GJ-15411-02	COVER, CRANKCASE 1	1				
2	2H7-15361-00	GAUGE, LEVEL	1				
3	5GJ-15414-00	COVER, AIR CLEANER	1				
4	5GJ-15417-00	COVER, CAP	1				
5	90149-06082	SCREW	3				
6	5GJ-15453-01	GASKET	1				
7	99530-10114	PIN, DOWEL	2				
8	95022-06035	BOLT, FLANGE	7				
9	36Y-15189-00	PLUG	1				
10	93210-16325	O-RING	1				
11	5GJ-15451-01	GASKET, CRANKCASE COVER 1	1				
12	99530-10114	PIN, DOWEL	2				
13	95022-06035	BOLT, FLANGE	19				
14	5GJ-15363-00	PLUG, OIL	1				
15	93210-19123	O-RING	1				
16	5GJ-15415-00	COVER, GENERATOR	1				
17	5GJ-15486-00	GROMMET	1				
18	3KJ-15481-00	BOLT 1	1				
19	5GJ-15316-00	DAMPER, ENGINE MOUNT 1	1				
20	5GJ-15337-00	DAMPER 4	1				

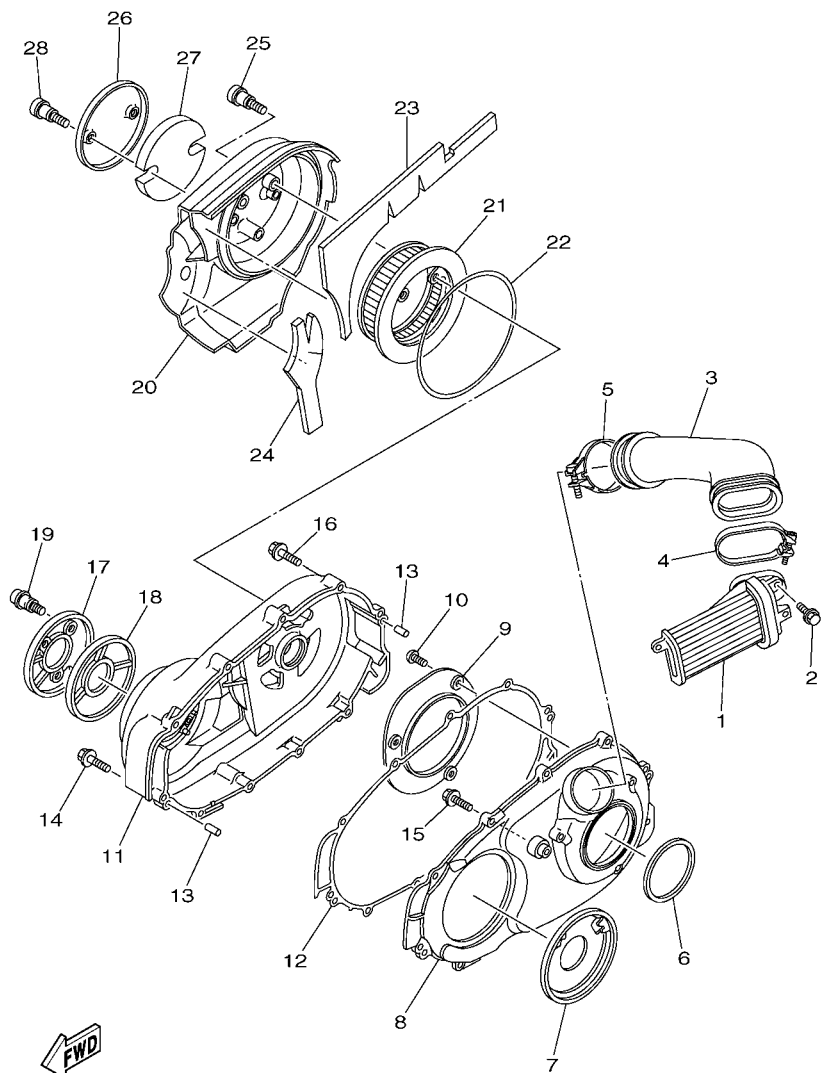
FIG. 13 CRANKCASE COVER 2



5GJ1300-1130

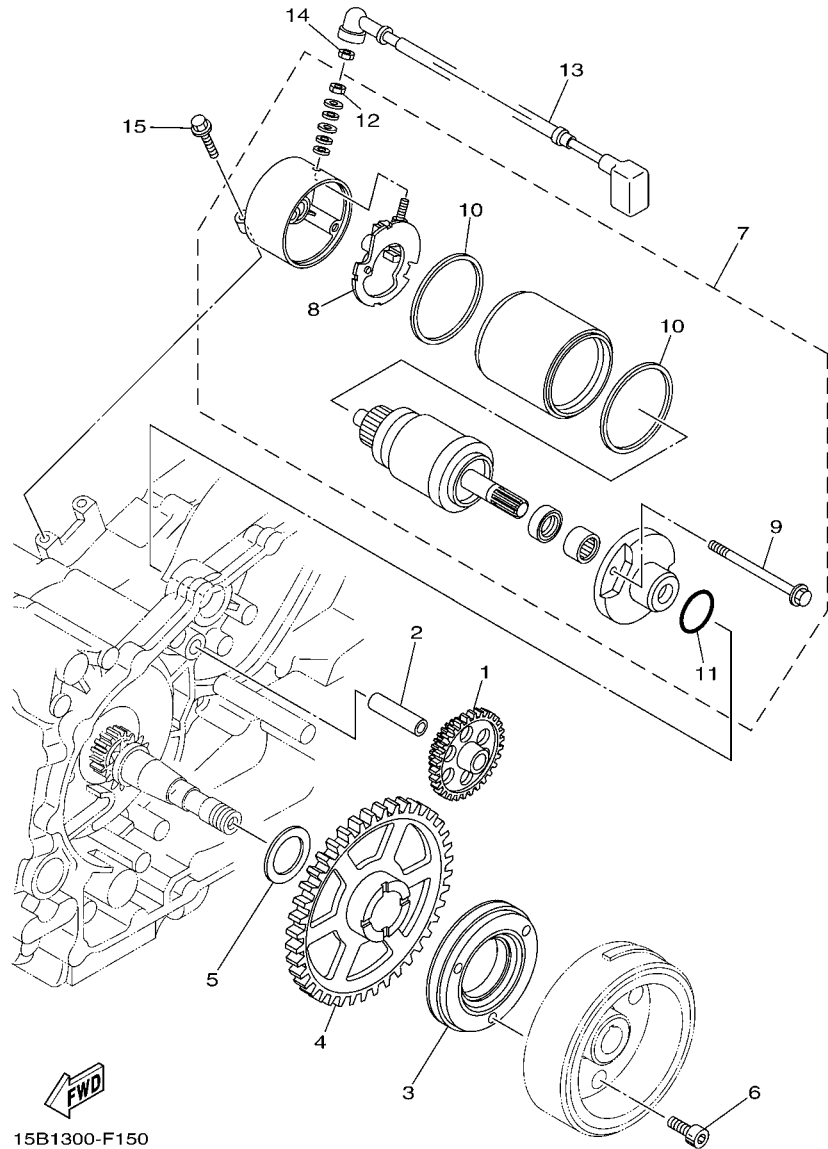
REF. NO.	PART NO.	DESCRIPTION	15B4				REMARKS
1	5GJ-15407-01	ELEMENT 1	1				
2	90119-06133	BOLT, WITH WASHER	2				
3	5GJ-15473-01	DUCT, AIR	1				
4	15B-14455-00	BAND	1				
5	15B-14456-00	BAND	1				
6	5GJ-15474-00	SEAL, AIR DUCT	1				
7	15B-15191-00	PLATE	1				
8	5GJ-15431-00	COVER, CRANKCASE 3	1				
9	5GJ-15113-00	PLATE	1				
10	92012-06014	BOLT, BUTTON HEAD	3				
11	5GJ-15421-01	COVER, CRANKCASE 2	1				
12	5GJ-15461-01	GASKET, CRANKCASE COVER 2	1				
13	99480-08020	PIN	2				
14	95022-08040	BOLT, FLANGE	6				
15	95022-08025	BOLT, FLANGE	2				
16	95022-06035	BOLT, FLANGE	4				
17	5GJ-15492-00	COVER	1				
18	5GJ-1542A-00	DAMPER 1	1				
19	3KJ-15481-00	BOLT 1	3				
20	5GJ-15423-00	COVER 2	1				
21	5GJ-15408-00	ELEMENT 2	1				
22	48U-14452-00	SEAL	1				
23	5GJ-15326-00	DAMPER, ENGINE MOUNT 2	1				
24	5GJ-1542B-00	DAMPER 2	1				
25	3KJ-15481-00	BOLT 1	3				
26	5GJ-15499-00	PROTECTOR, COVER	2				
27	5GJ-15789-00	DAMPER	2				

FIG. 13 CRANKCASE COVER 2



5GJ1300-1130

REF. NO.	PART NO.	DESCRIPTION	15B4				REMARKS
28	5GJ-15482-00	BOLT 2	4				
-----							
-----							
-----							
-----							
-----							
-----							
-----							



15B1300-F150

FIG. 14 STARTER

REF. NO.	PART NO.	DESCRIPTION	15B4				REMARKS
1	5GJ-15512-00	GEAR, IDLER 1	1				
2	36Y-15521-01	SHAFT 1	1				
3	4NK-15590-00	STARTER ONE-WAY ASSY	1				
4	5GJ-15517-00	GEAR, IDLER 2	1				
5	90201-25290	WASHER, PLATE	1				
6	90110-08080	BOLT, HEXAGON SOCKET HEAD	3				
7	5GJ-81890-00	MOTOR ASSY	1				
8	3HE-81840-00	.BRUSH HOLDER ASSY	1				
9	3HE-81826-00	.BOLT	2				
10	11H-81844-00	.GASKET	2				
11	1FK-81847-00	.O-RING	2				
12	4XV-8182A-00	.NUT	1				
13	5GJ-81815-00	CORD, STARTER MOTOR	1				
14	4XV-8182A-00	NUT	1				
15	95812-06025	BOLT, FLANGE	2				

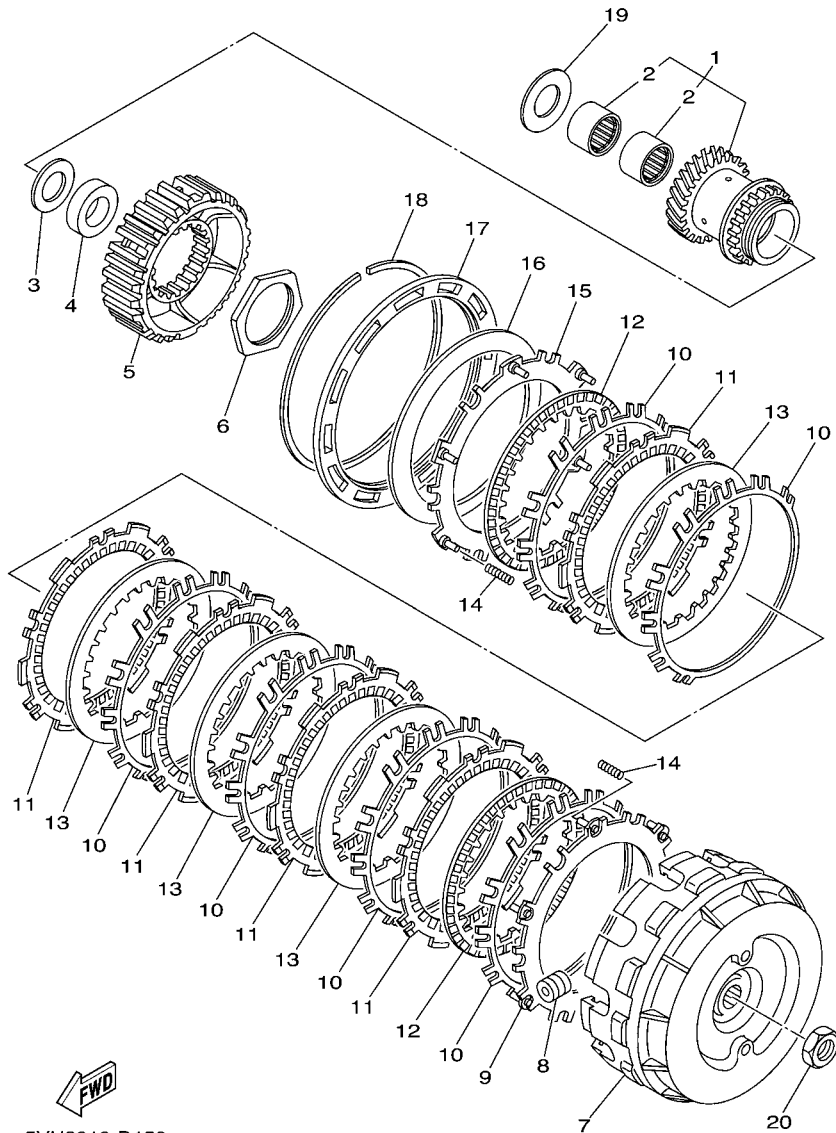
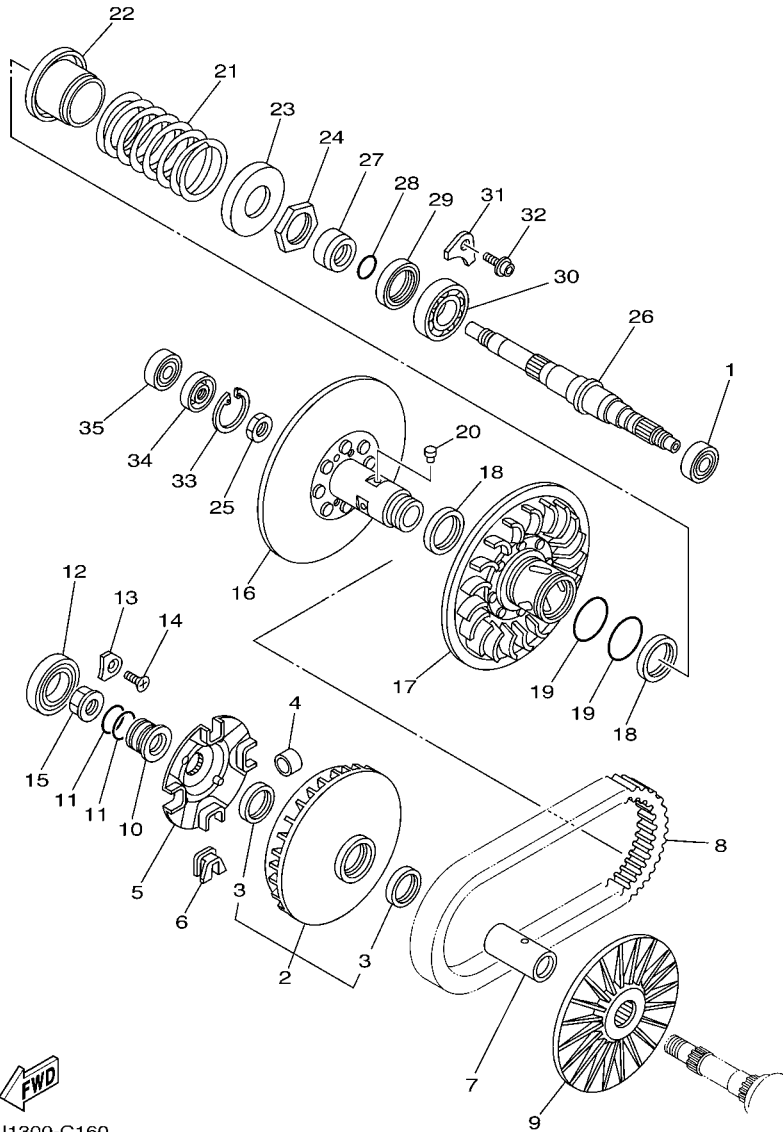


FIG. 15 CLUTCH

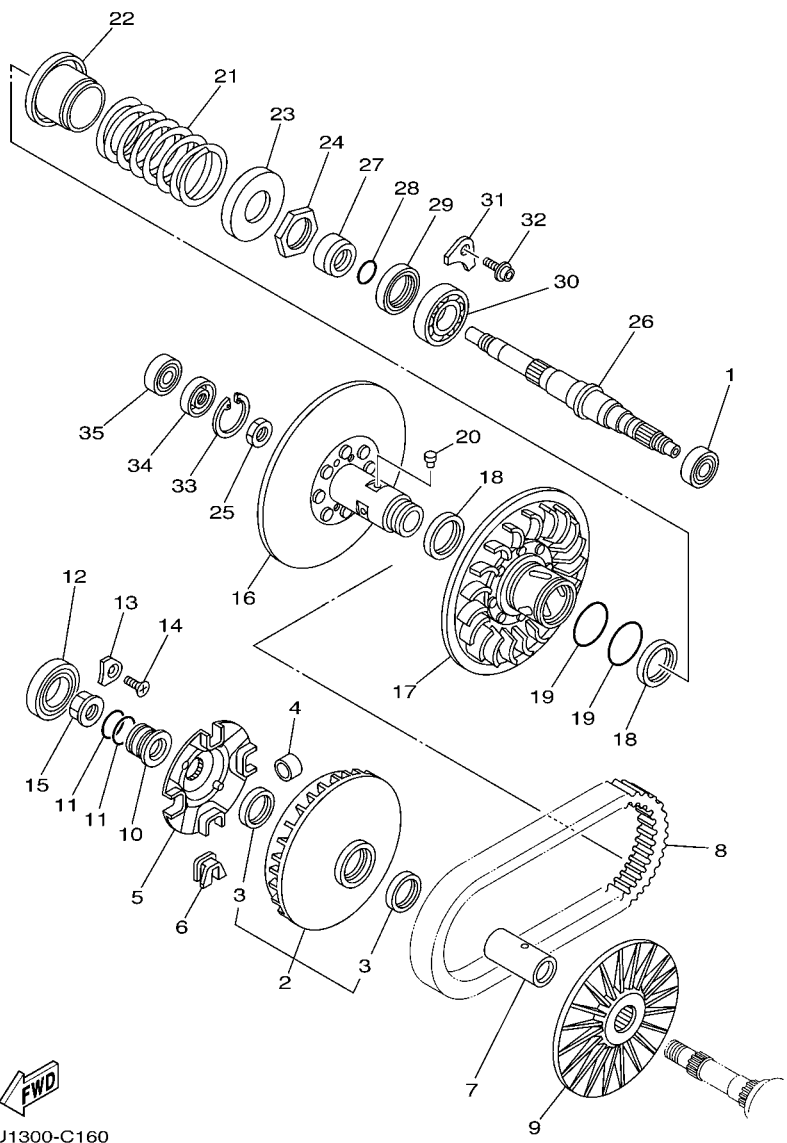
REF. NO.	PART NO.	DESCRIPTION	15B4				REMARKS
1	5VU-16110-00	PRIMARY DRIVE GEAR ASSY	1				
2	93317-32493	.BEARING	2				
3	90201-244A9	WASHER, PLATE (2.05T)	1				
4	90387-20018	COLLAR	1				
5	5VU-16371-00	BOSS, CLUTCH	1				
6	90170-48003	NUT	1				
7	5GJ-16510-10	CLUTCH HOUSING COMP.	1				
8	5GJ-16540-00	ROLLER WEIGHT ASSY	12				
9	5GJ-16520-00	PLATE, THRUST WEIGHT	1				
10	5GJ-16533-00	SPRING, CLUTCH	6				
11	5GJ-16321-10	PLATE, FRICTION	5				
12	5GJ-16325-10	PLATE, CLUTCH 2	2				
13	5GJ-16324-00	PLATE, CLUTCH 1	4				
14	5GJ-16539-10	SPRING	6				
15	5GJ-16550-00	PRESSURE PLATE ASSY	1				
16	5GJ-16334-00	SPRING, CLUTCH 2	1				
17	5GJ-16537-00	PLATE, SPRING STOPPER	1				UR
	5GJ-16537-10	PLATE, SPRING STOPPER	1				UR
	5GJ-16537-20	PLATE, SPRING STOPPER	1				UR
	5GJ-16537-30	PLATE, SPRING STOPPER	1				UR
18	5GJ-16529-00	CLIP	1				
19	90201-24017	WASHER, PLATE	1				
20	90170-16326	NUT	1				

FIG. 16 CLUTCH 2



5VU1300-C160

REF. NO.	PART NO.	DESCRIPTION	15B4				REMARKS
1	93306-30102	BEARING	1				
2	5VU-17606-01	PRIMARY SLIDING SHEAVE COMP.	1				
3	93101-35001	.OIL SEAL	2				
4	5VU-17632-00	WEIGHT	8				
5	5VU-17623-00	CAM	1				
6	5VU-17653-00	SLIDER	4				
7	5VU-17645-00	COLLAR	1				
8	5VU-17641-00	V-BELT	1				
9	5GJ-17611-00	SHEAVE, PRIMARY FIXED	1				
10	5GJ-17649-00	SPACER	1				
11	93210-30611	O-RING	2				
12	93306-00708	BEARING	1				
13	4XM-15383-00	PLATE, BEARING COVER	1				
14	90151-06024	SCREW, COUNTERSUNK	1				
15	90179-20013	NUT	1				
16	5VU-17660-00	SECONDARY FIXED SHEAVE COMP.	1				
17	5GJ-17670-01	SECONDARY SLIDING SHEAVE	1				
18	93104-41119	OIL SEAL	2				
19	93210-44545	O-RING	2				
20	4CW-17664-00	PIN, GUIDE	4				
21	90501-600A0	SPRING, COMPRESSION	1				
22	5GJ-17690-00	SPRING SEAT COMP.	1				
23	4WV-17644-00	SEAT, SPRING	1				
24	90170-36279	NUT	1				
25	90170-18221	NUT	1				
26	5VU-17681-00	SHAFT, SECONDARY	1				
27	90387-26001	COLLAR	1				



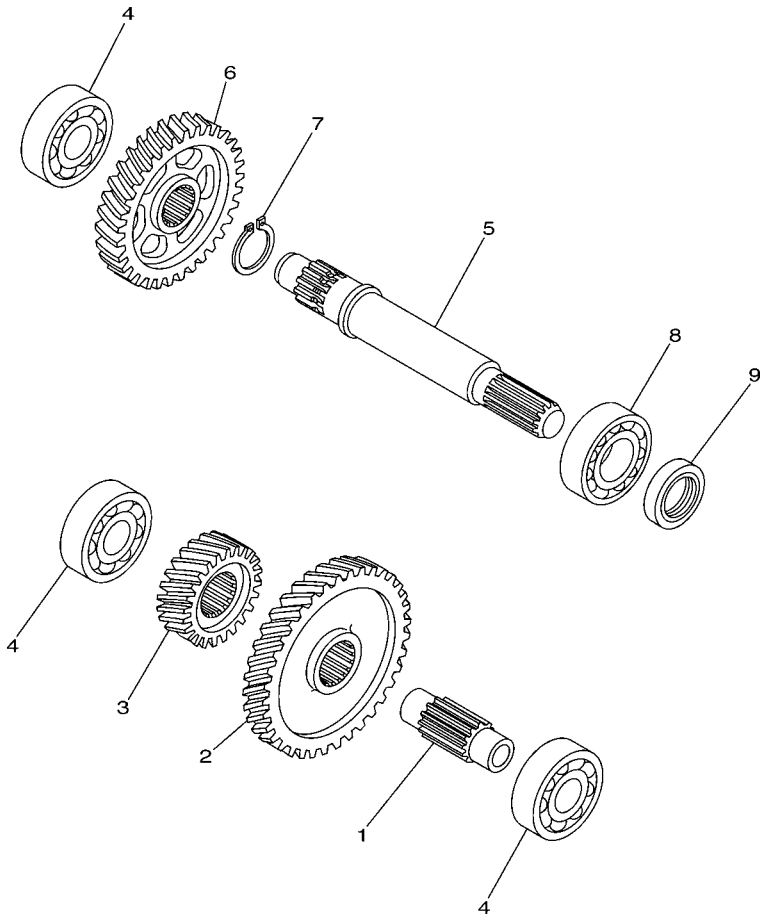
5VU1300-C160

FIG. 16 CLUTCH 2

REF. NO.	PART NO.	DESCRIPTION	15B4				REMARKS
28	93210-26001	O-RING	1				
29	93102-42004	OIL SEAL	1				
30	93306-20651	BEARING	1				
31	5GJ-15383-00	PLATE, BEARING COVER	2				
32	90110-06036	BOLT, HEXAGON SOCKET HEAD	2				
33	99009-42500	CIRCLIP	1				
34	93102-15004	OIL SEAL	1				
35	93306-30206	BEARING	1				

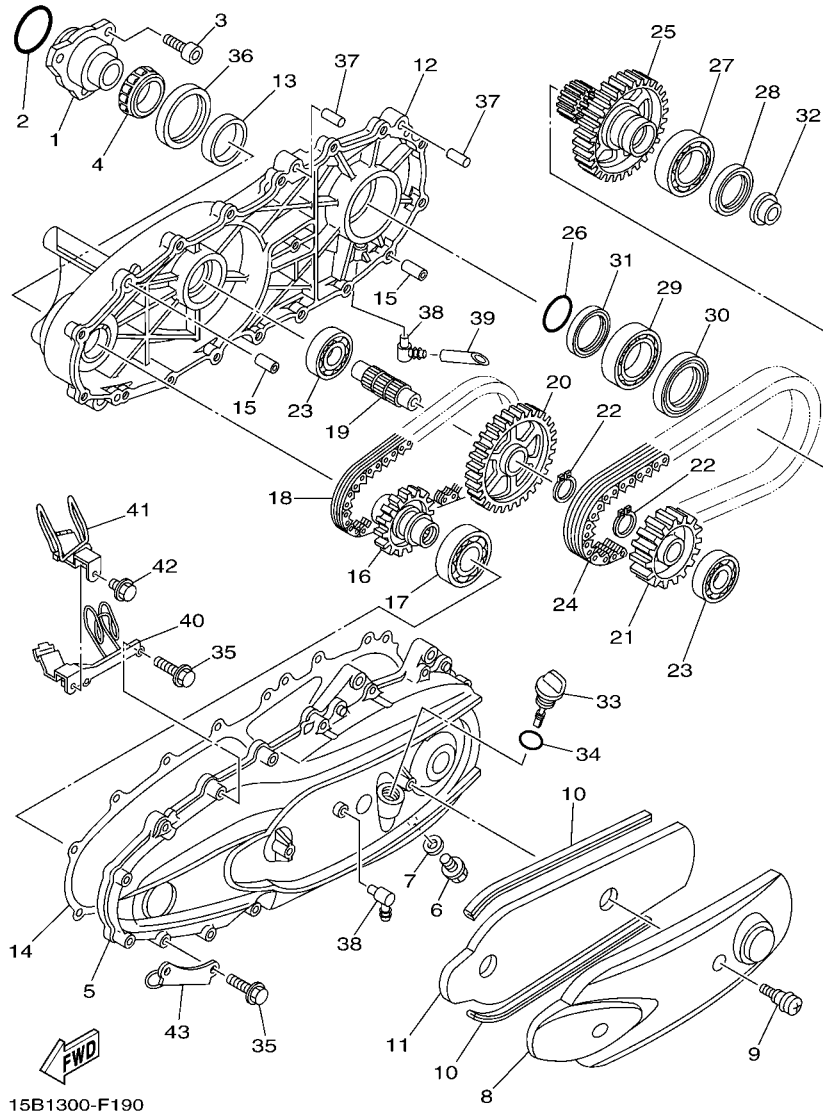
**C10**

FIG. 17 TRANSMISSION



5VU3010-D170

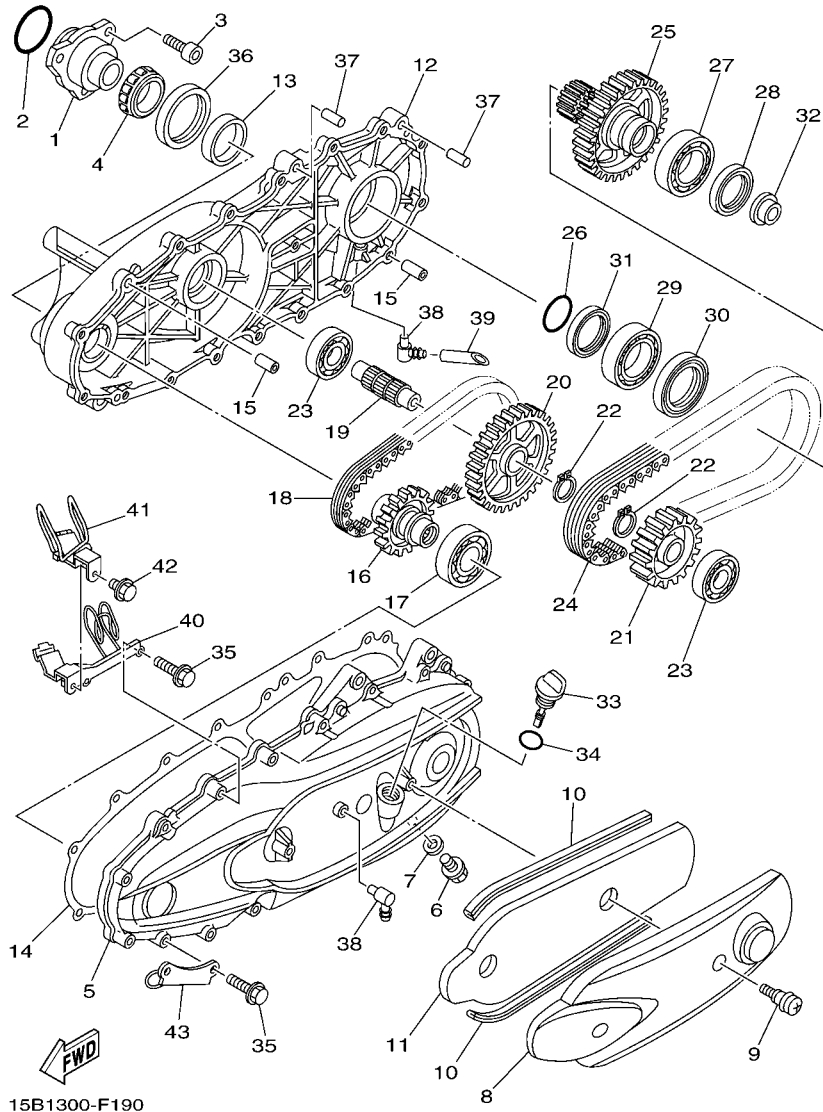
REF. NO.	PART NO.	DESCRIPTION	15B4				REMARKS
1	5VU-17411-00	AXLE, MAIN	1				
2	5VU-16151-00	GEAR, PRIMARY DRIVEN (52T)	1				
3	5VU-17111-00	GEAR, 1ST PINION (22T)	1				
4	93306-30401	BEARING	3				
5	5GJ-17421-00	AXLE, DRIVE	1				
6	5GJ-17211-00	GEAR, 1ST WHEEL (36T)	1				
7	99009-25400	CIRCLIP	1				
8	93306-20583	BEARING	1				
9	93102-25064	OIL SEAL	1				



15B1300-F190

FIG. 18 SUB TRANSMISSION

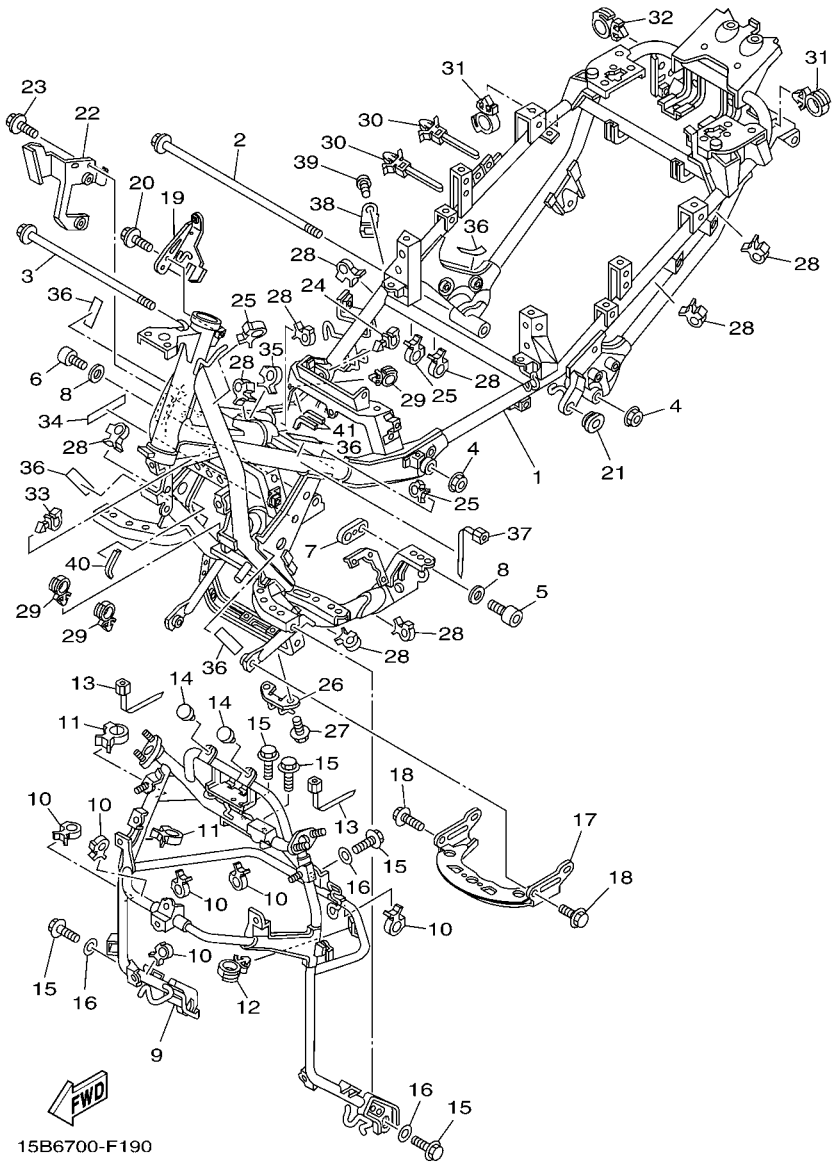
REF. NO.	PART NO.	DESCRIPTION	15B4				REMARKS
1	15B-17524-00	HOLDER	1				
2	93210-50553	O-RING	1				
3	91312-08020	BOLT	3				
4	93332-00086	BEARING	1				
5	5GJ-17541-00	CASE, TRANSFER 1	1				
6	90340-12006	PLUG, STRAIGHT SCREW	1				
7	812-11198-00	GASKET	1				
8	5GJ-15418-00	COVER, CHAIN CASE	1				
9	3KJ-15481-00	BOLT 1	2				
10	5GJ-15335-00	DAMPER 3	2				
11	5VU-15338-00	DAMPER, ENGINE MOUNT 5	1				
12	5GJ-17542-00	CASE, TRANSFER 2	1				
13	5GJ-17554-00	RETAINER, BEARING	1				
14	5GJ-17818-02	GASKET	1				
15	99530-10114	PIN, DOWEL	2				
16	5GJ-17451-00	SPROCKET, DRIVE (25T)	1				
17	93306-20637	BEARING	1				
18	5GJ-16139-00	CHAIN, PRIMARY	1				
19	5GJ-17523-00	SHAFT	1				
20	5GJ-17452-00	SPROCKET, DRIVE (41T)	1				
21	5GJ-17459-00	SPROCKET, DRIVE (29T)	1				
22	99009-25400	CIRCLIP	2				
23	93306-30401	BEARING	2				
24	5GJ-11456-00	CHAIN, PRIMARY	1				
25	5GJ-17469-00	SPROCKET, DRIVE (40T)	1				
26	93210-34504	O-RING	1				
27	93306-00803	BEARING	1				



15B1300-F190

FIG. 18 SUB TRANSMISSION

REF. NO.	PART NO.	DESCRIPTION	15B4				REMARKS
28	93102-40021	OIL SEAL	1				
29	93306-00804	BEARING	1				
30	93102-48004	OIL SEAL	1				
31	93105-45017	OIL SEAL	1				
32	15B-46153-00	COLLAR, GUIDE	1				
33	5GJ-15362-01	PLUG, OIL LEVEL	1				
34	93210-19123	O-RING	1				
35	95022-06035	BOLT, FLANGE	18				
36	93102-55004	OIL SEAL	1				
37	93608-30002	PIN, DOWEL	2				
38	3ES-15371-00	BREATHER	2				
39	5GJ-1531A-00	HOSE, BREATHER 1	1				
40	5VU-2587A-00	HOLDER, BRAKE HOSE	1				
41	5VU-2587A-10	HOLDER, BRAKE HOSE	1				
42	95807-06010	BOLT, FLANGE	1				
43	5VU-22465-00	HOLDER	1				



15B6700-F190

FIG. 19 FRAME

REF. NO.	PART NO.	DESCRIPTION	15B4				REMARKS
1	5VU-21110-03	FRAME COMP.	1				
2	90105-12047	BOLT, FLANGE	1				
3	90105-12760	BOLT, FLANGE	1				
4	95602-12200	NUT, SELF-LOCKING	2				
5	91312-10045	BOLT	2				
6	91312-10030	BOLT	2				
7	5GJ-21459-00	SPACER	1				
8	90201-10037	WASHER, PLATE	4				
9	5VU-28356-00	STAY 1	1				
10	90464-10190	CLAMP	6				
11	90464-20191	CLAMP	2				
12	90464-13249	CLAMP	1				
13	90464-25003	CLAMP	2				
14	116-27114-00	STOPPER, MAIN STAND	2				
15	95802-08016	BOLT, FLANGE	5				
16	90201-087F0	WASHER, PLATE	3				
17	15B-2117G-00	PROTECTOR	1				
18	95802-06012	BOLT, FLANGE	2				
19	5VU-2832F-00	STAY, LEG SHIELD 3	1				
20	95802-06010	BOLT, FLANGE	1				
21	90480-01558	GROMMET	1				
22	5GJ-82316-01	BRACKET, IGNITION COIL	1				
23	95802-06010	BOLT, FLANGE	2				
24	90464-07001	CLAMP	1				
25	90464-15192	CLAMP	3				
26	5GJ-21587-00	STAY 1	1				
27	95802-06010	BOLT, FLANGE	2				

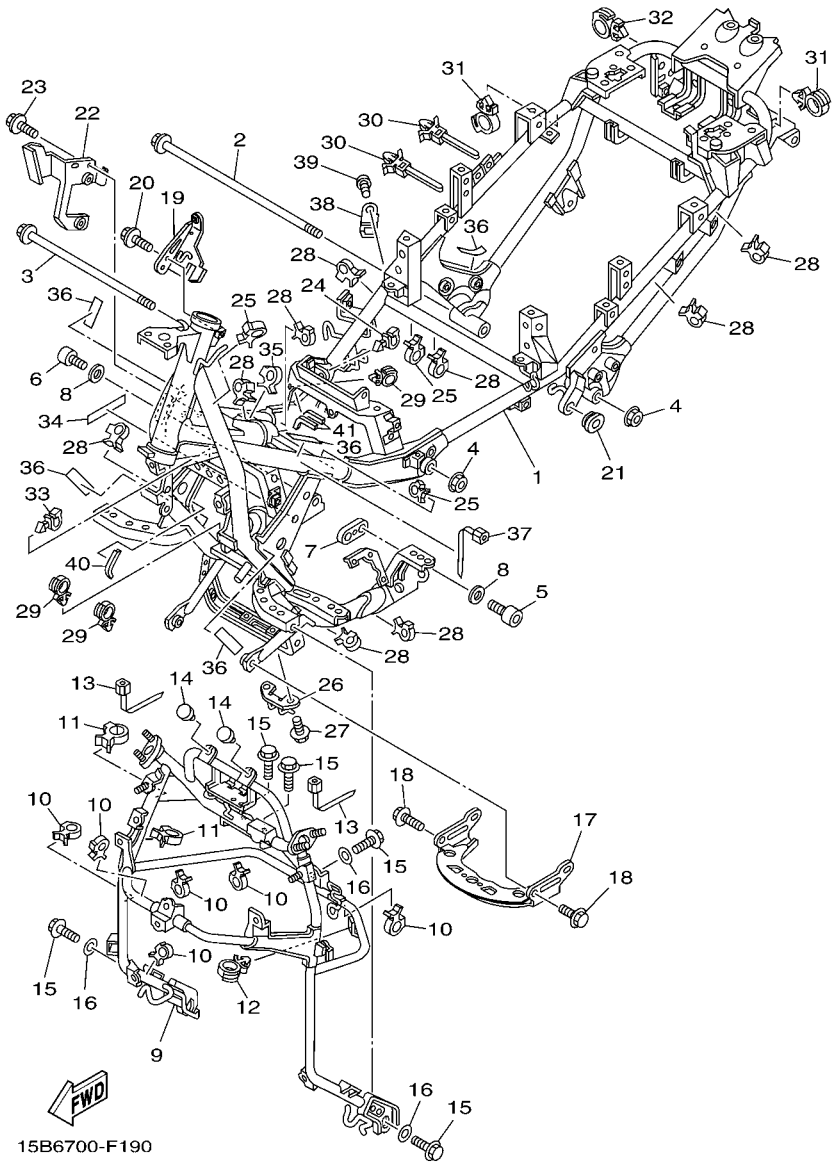
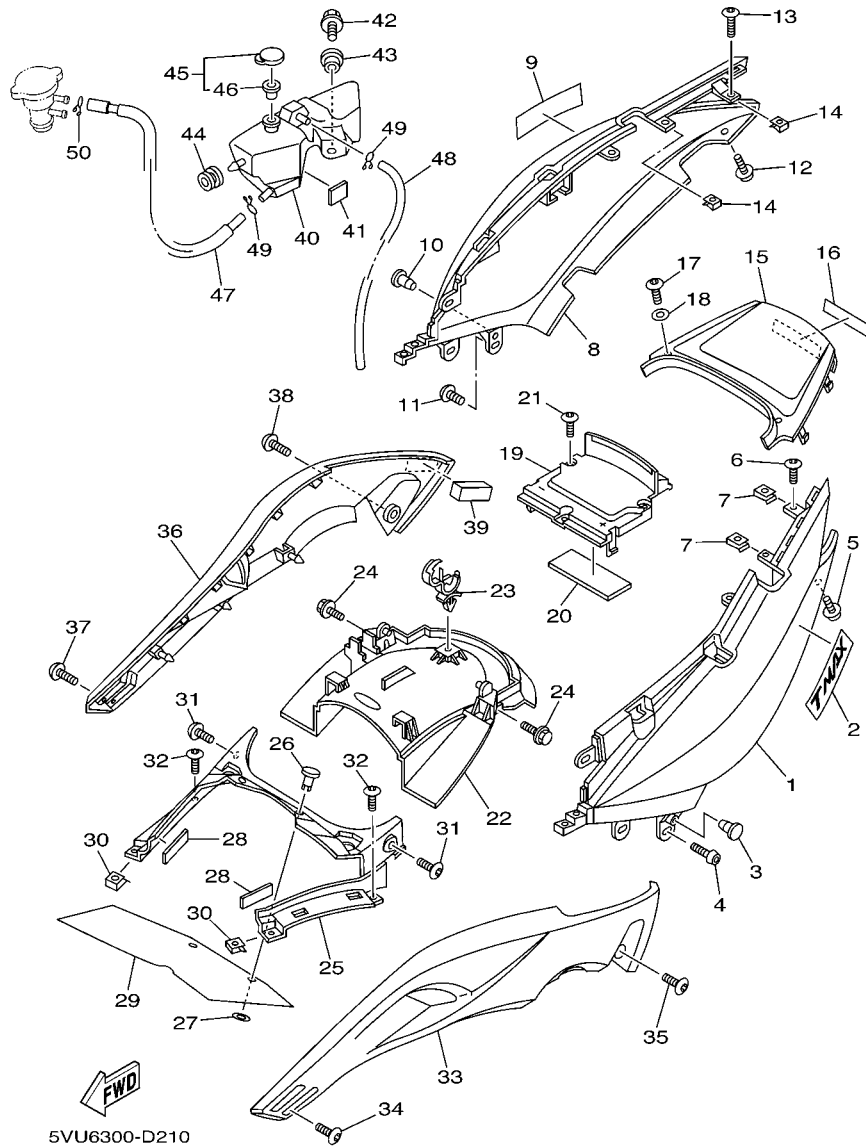


FIG. 19 FRAME

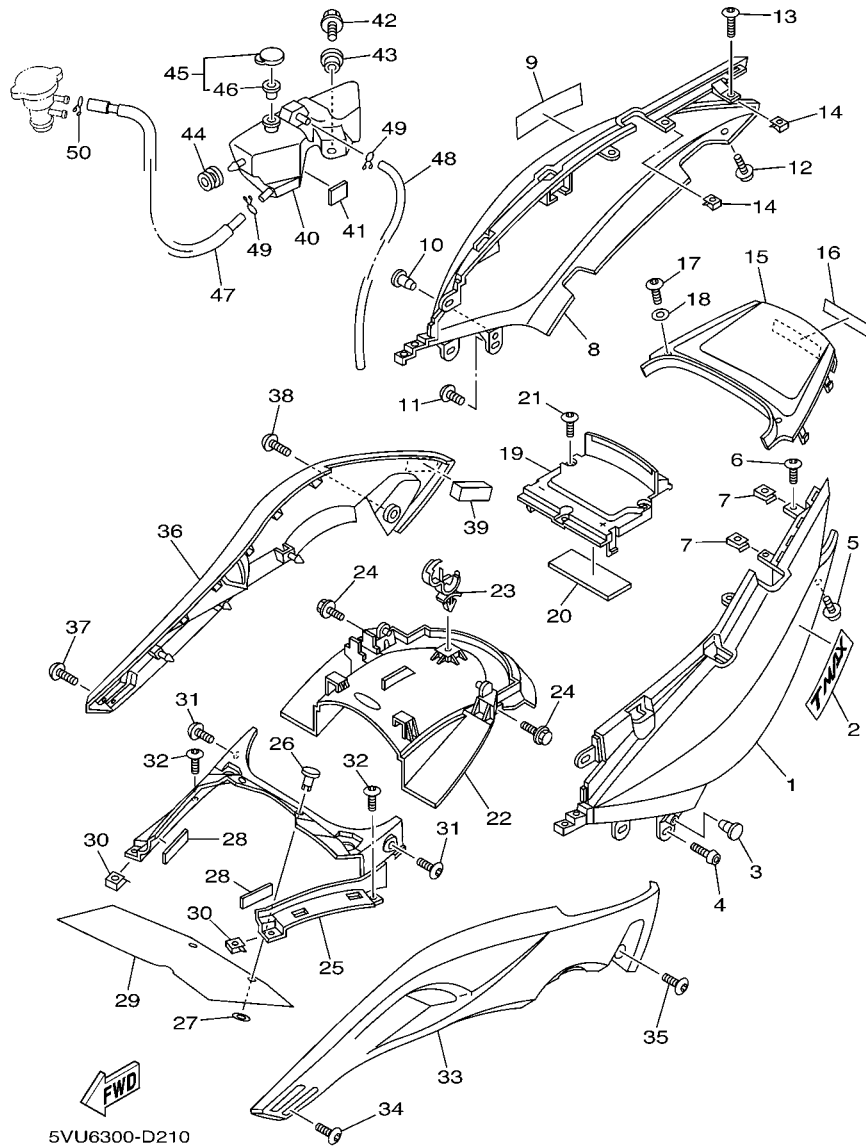
REF. NO.	PART NO.	DESCRIPTION	15B4				REMARKS
28	90464-10190	CLAMP	9				
29	90464-13249	CLAMP	3				
30	90464-12089	CLAMP	2				
31	90464-18246	CLAMP	2				
32	90464-20181	CLAMP	1				
33	90464-07001	CLAMP	1				
34	3HA-24141-00	PROTECTOR, FUEL TANK	1				
35	90464-09129	CLAMP	1				
36	5VU-21717-00	DAMPER	5				
37	90465-13M24	CLAMP	1				
38	5VU-2587A-20	HOLDER, BRAKE HOSE	1				
39	92012-06012	BOLT, BUTTON HEAD	1				
40	4BP-24188-00	MOLD, FUEL TANK	1				
41	4GY-24188-00	MOLD, FUEL TANK	2				
-----							
-----							
-----							
-----							
-----							





**FIG. 21 SIDE COVER**

REF. NO.	PART NO.	DESCRIPTION	15B4			REMARKS
1	5GJ-21711-00-PC	COVER, SIDE 1	1			UR FOR MBL2
	5GJ-21711-00-PH	COVER, SIDE 1	1			UR FOR MBM3
2	5GJ-2173B-30	EMBLEM 3D	1			UR FOR MBL2
	5GJ-2173B-40	EMBLEM 3D	1			UR FOR MBM3
3	90338-06143	PLUG	1			
4	90110-06090	BOLT, HEXAGON SOCKET HEAD	2			
5	90167-05076	SCREW, TAPPING	1			
6	97702-50012	SCREW, TAPPING	1			
7	90183-05042	NUT, SPRING	2			
8	5GJ-21721-00-PC	COVER, SIDE 2	1			UR FOR MBL2
	5GJ-21721-00-PH	COVER, SIDE 2	1			UR FOR MBM3
9	5GJ-2173B-30	EMBLEM 3D	1			UR FOR MBL2
	5GJ-2173B-40	EMBLEM 3D	1			UR FOR MBM3
10	90338-06143	PLUG	1			
11	90110-06090	BOLT, HEXAGON SOCKET HEAD	2			
12	90167-05076	SCREW, TAPPING	1			
13	97702-50012	SCREW, TAPPING	1			
14	90183-05042	NUT, SPRING	2			
15	5GJ-21741-00-PC	COVER, SIDE 4	1			UR FOR MBL2
	5GJ-21741-00-PH	COVER, SIDE 4	1			UR FOR MBM3
16	5VU-2153E-00	EMBLEM, YAMAHA	1			UR FOR MBL2
	99245-00080	EMBLEM, YAMAHA	1			UR FOR MBM3
17	90167-05076	SCREW, TAPPING	2			
18	90209-05347	WASHER	2			
19	5GJ-21716-00	LID, SIDE COVER	1			
20	5GJ-24724-01	DAMPER, SEAT	1			
21	98902-05020	SCREW, BIND	3			



**FIG. 21 SIDE COVER**

REF. NO.	PART NO.	DESCRIPTION	15B4				REMARKS
22	5GJ-21629-00	GUARD, MUD	1				
23	90464-07209	CLAMP	1				
24	90119-06157	BOLT, WITH WASHER	2				
25	5VU-21731-00	COVER, SIDE 3	1				
26	90269-07076	RIVET	2				
27	92902-06600	WASHER, PLATE	2				
28	5VU-21717-00	DAMPER	2				
29	5VU-2171A-00	COVER, TOP	1				
30	90183-05042	NUT, SPRING	2				
31	97702-50016	SCREW, TAPPING	2				
32	97702-50012	SCREW, TAPPING	2				
33	5GJ-2171X-00-P4	COVER, SIDE 6	1				SE FOR MBL2,MBM3
34	90167-05080	SCREW, TAPPING	2				
35	90110-06090	BOLT, HEXAGON SOCKET HEAD	1				
36	5GJ-2172W-01-P4	COVER	1				SE FOR MBL2,MBM3
37	90167-05080	SCREW, TAPPING	2				
38	90110-06090	BOLT, HEXAGON SOCKET HEAD	1				
39	5JJ-21747-00	DAMPER	1				
40	5GJ-21871-00	TANK, RECOVERY	1				
41	5GJ-24723-00	DAMPER, SEAT	1				
42	95802-06014	BOLT, FLANGE	1				
43	90387-066R8	COLLAR	1				
44	90480-13426	GROMMET	1				
45	1AA-21815-00	CAP	1				
46	1AA-21874-00	.GASKET	1				
47	5GJ-21816-10	PIPE 1	1				
48	90445-09094	HOSE (L210)	1				

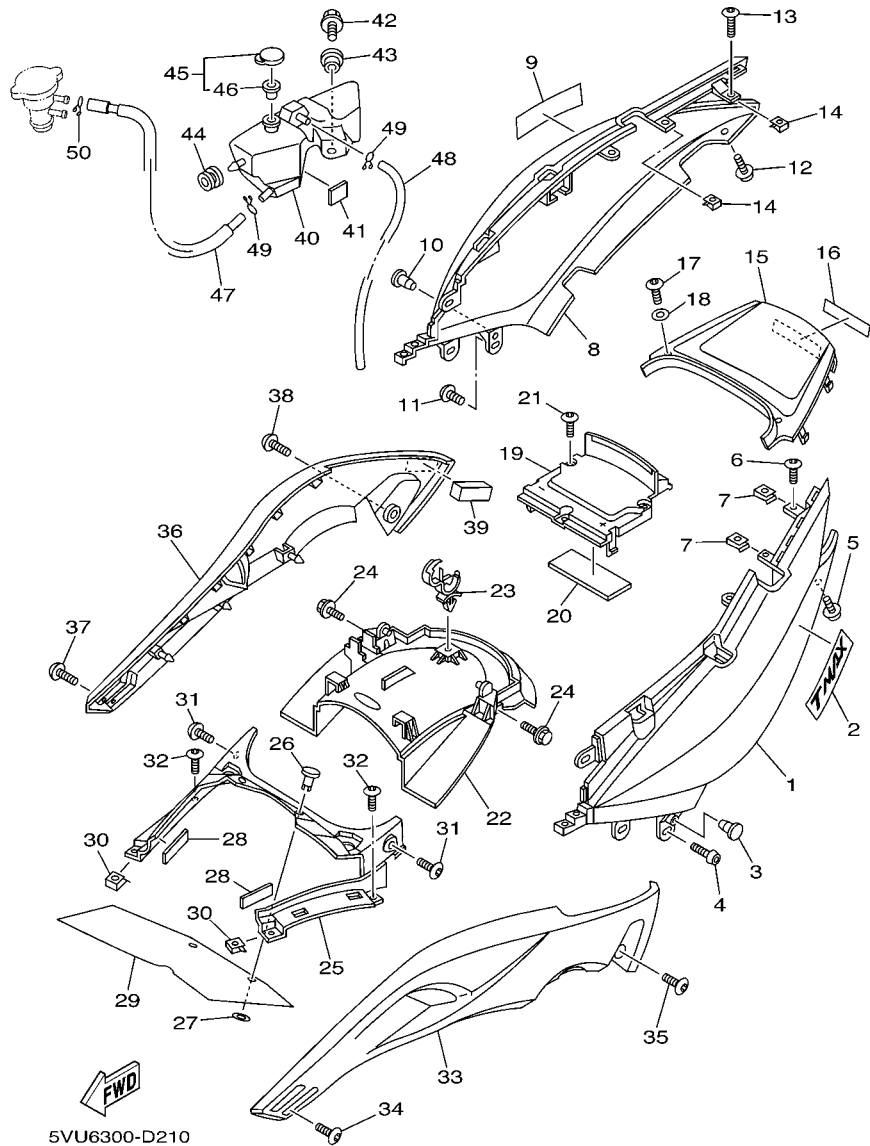
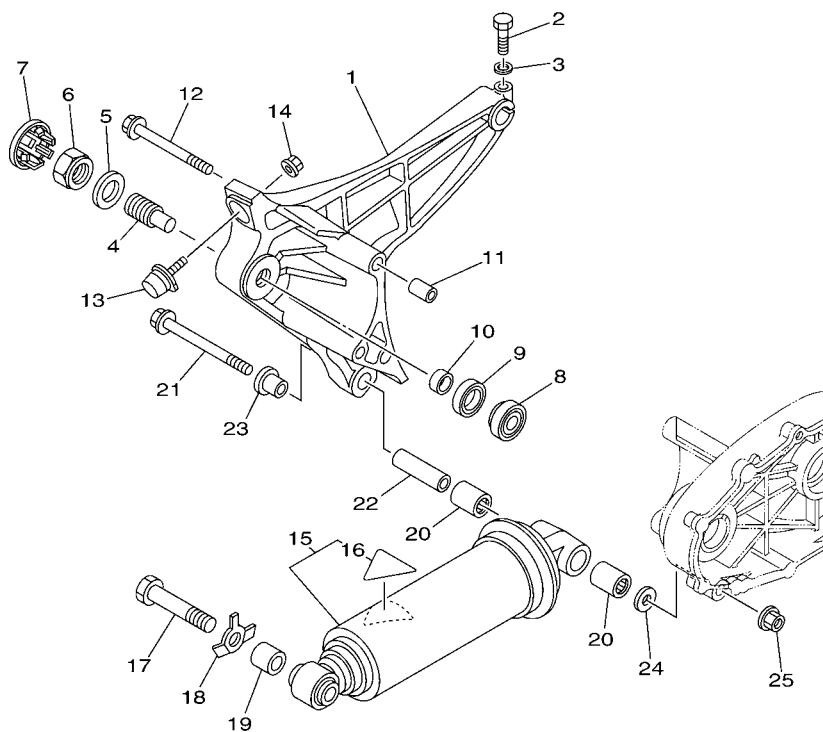


FIG. 21 SIDE COVER

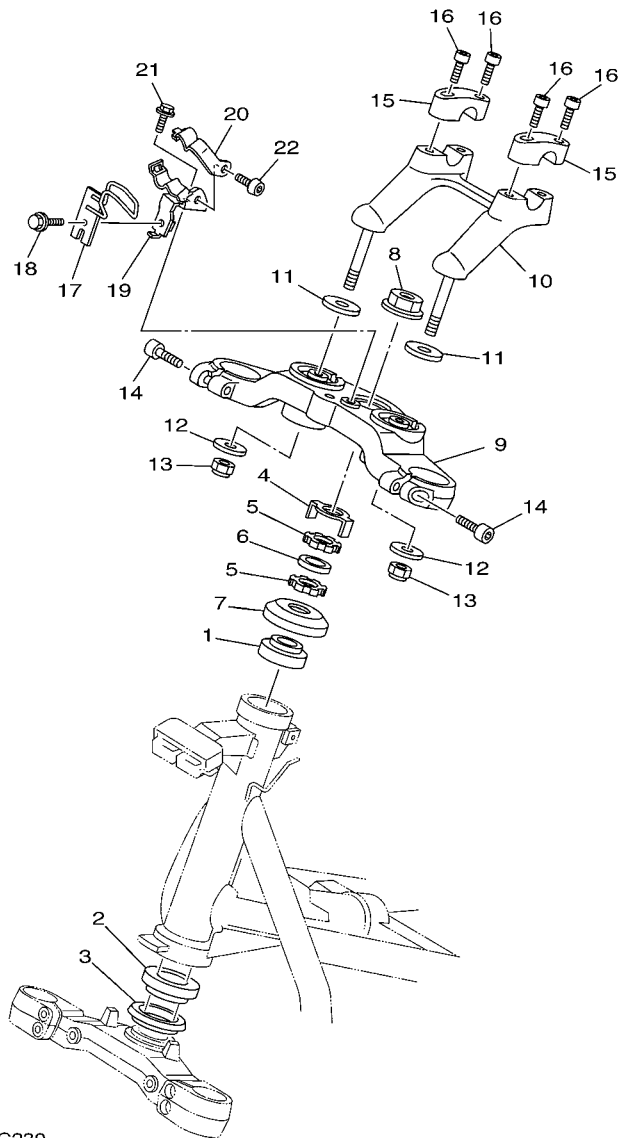
REF. NO.	PART NO.	DESCRIPTION	15B4				REMARKS
49	90467-08003	CLIP	2				
50	90467-10008	CLIP	1				

**FIG. 22 REAR ARM & SUSPENSION**



**FWD**  
5VU8300-E220

REF. NO.	PART NO.	DESCRIPTION	15B4				REMARKS
1	5GJ-22171-01-35	ARM, REAR 1	1				SL FOR MBL2,MBM3
2	97007-08035	BOLT	1				
3	92907-08600	WASHER, PLATE	1				
4	15B-22141-00	SHAFT, PIVOT	1				
5	90201-22018	WASHER, PLATE	1				
6	1J7-22143-00	NUT	1				
7	4BH-2219X-00	COVER	1				
8	93332-00010	BEARING	1				
9	93102-25017	OIL SEAL	1				
10	90387-17543	COLLAR	1				
11	99530-14016	PIN, DOWEL	2				
12	95812-10100	BOLT, FLANGE	3				
13	5GJ-22426-00	BUMP, STOP	1				
14	95602-06200	NUT, SELF-LOCKING	1				
15	5VU-22210-00	SHOCK ABSORBER ASSY, REAR	1				
16	4AA-22259-40	.LABEL, WARNING	1				
17	90101-16003	BOLT	1				
18	5GJ-22243-00	WASHER 1	1				
19	90387-16019	COLLAR	1				
20	93317-41761	BEARING	2				
21	90105-12053	BOLT, FLANGE	1				
22	90387-12003	COLLAR	1				
23	90387-12039	COLLAR	1				
24	90201-12043	WASHER, PLATE	1				
25	95602-12200	NUT, SELF-LOCKING	1				



5VU1300-C230

FIG. 23 STEERING

REF. NO.	PART NO.	DESCRIPTION	15B4				REMARKS
1	93399-99931	BEARING	1				
2	93399-99932	BEARING	1				
3	3FV-23462-00	SEAL, STEERING	1				
4	26H-23418-01	WASHER, SPECIAL	1				
5	90179-25033	NUT	2				
6	90202-26142	WASHER, PLATE	1				
7	1W1-23416-00	COVER, BALL RACE 2	1				
8	90179-22412	NUT	1				
9	5VU-W2341-00	CROWN, HANDLE	1				
10	5GJ-23442-10	HOLDER, HANDLE LOWER	1				
11	90201-104A7	WASHER, PLATE	2				
12	90201-10043	WASHER, PLATE	2				
13	95602-10100	NUT, U	2				
14	91312-08030	BOLT	2				
15	4H7-23441-10	HOLDER, HANDLE UPPER	2				
16	91312-08030	BOLT	4				
17	5VU-2331E-00	GUIDE, CABLE	1				
18	95802-06012	BOLT, FLANGE	1				
19	5GJ-25886-00	HOLDER, BRAKE HOSE	1				
20	5GJ-25887-00	HOLDER, BRAKE HOSE	1				
21	95802-06010	BOLT, FLANGE	1				
22	92012-06012	BOLT, BUTTON HEAD	1				

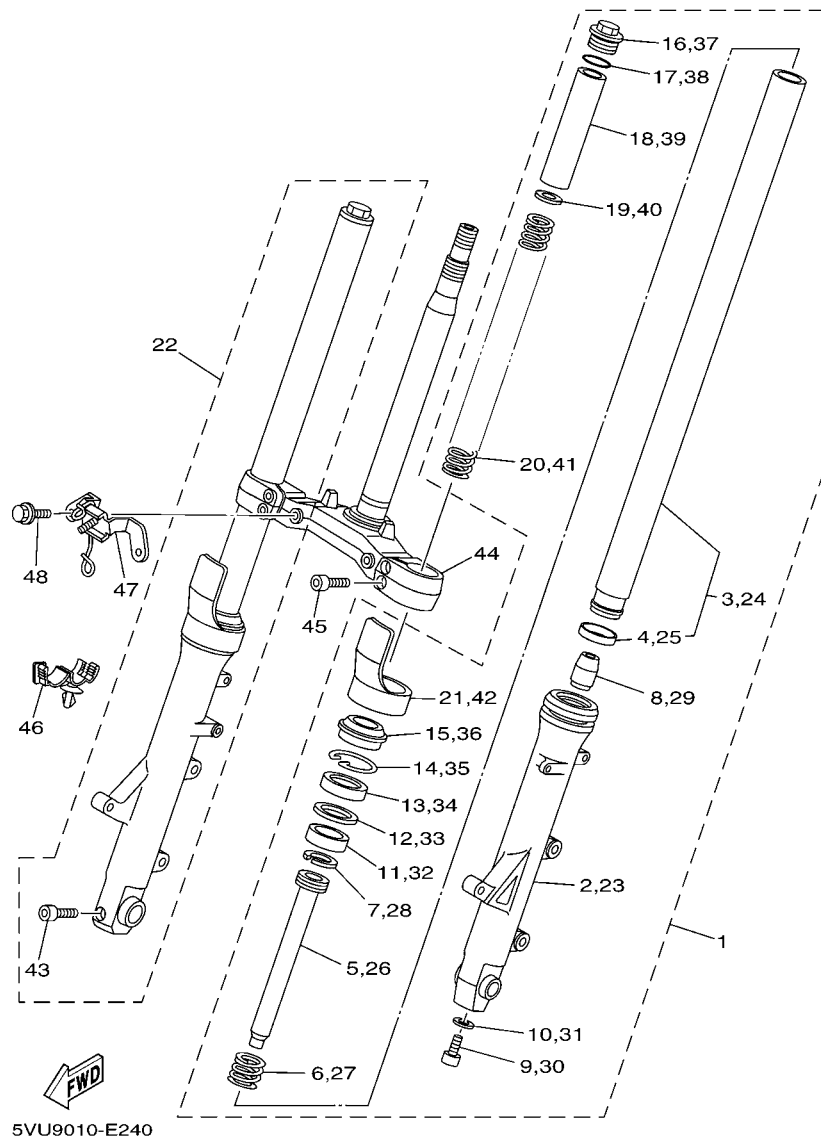


FIG. 24 FRONT FORK

REF. NO.	PART NO.	DESCRIPTION	15B4				REMARKS
1	5VU-23102-10	FRONT FORK ASSY (L.H)	1				
2	5VU-23126-10	.TUBE, OUTER (LEFT)	1				
3	5VU-23110-00	.INNER TUBE COMP.1	1				
4	3VD-23135-00	..METAL, SLIDE 2	1				
5	5VU-23171-00	.PISTON, FRONT FORK	1				
6	3VD-23151-00	.SPRING, REBOUND	1				
7	5VU-23157-00	.RING, PISTON	1				
8	5VU-23173-00	.SPINDLE, TAPER	1				
9	90110-10N52	.BOLT, HEXAGON SOCKET HEAD	1				
10	90430-10171	.GASKET	1				
11	3VD-23125-01	.METAL, SLIDE 1	1				
12	3VD-23115-00	.GUIDE, COVER UPPER	1				
13	5VU-23145-00	.OIL SEAL	1				
14	3VD-23156-00	.CLIP, OIL SEAL	1				
15	3VD-23144-00	.SEAL, DUST	1				
16	5VU-2311H-00	.FORK, BOLT	1				
17	93210-35N02	.O-RING	1				
18	5VU-23118-00	.SPACER	1				
19	5VU-23142-00	.SEAT, SPRING UPPER	1				
20	5VU-23141-00	.SPRING, FRONT FORK	1				
21	4TX-2331G-00	.COVER	1				
22	5VU-23103-10	FRONT FORK ASSY (R.H)	1				
23	5VU-23136-10	.TUBE, OUTER (RIGHT)	1				
24	5VU-23110-00	.INNER TUBE COMP.1	1				
25	3VD-23135-00	..METAL, SLIDE 2	1				
26	5VU-23171-00	.PISTON, FRONT FORK	1				
27	3VD-23151-00	.SPRING, REBOUND	1				

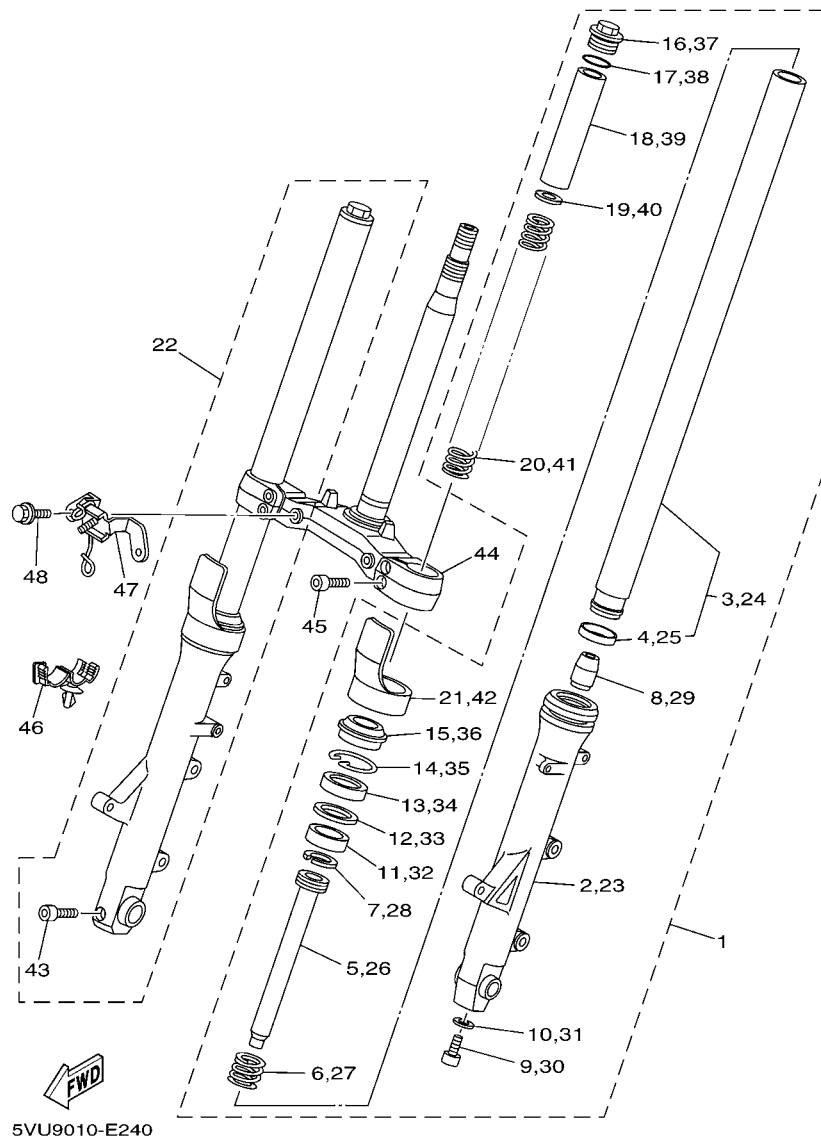
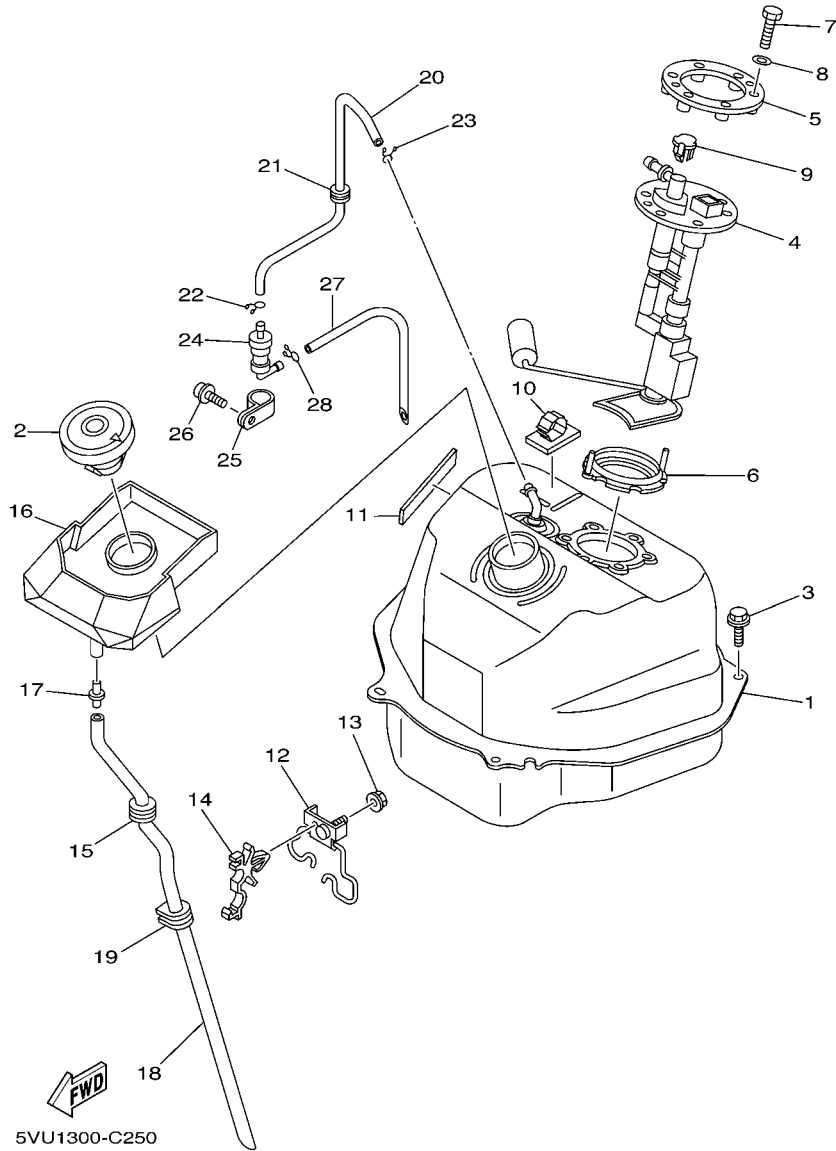


FIG. 24 FRONT FORK

REF. NO.	PART NO.	DESCRIPTION	15B4				REMARKS
28	5VU-23157-00	.RING, PISTON	1				
29	5VU-23173-00	.SPINDLE, TAPER	1				
30	90110-10N52	.BOLT, HEXAGON SOCKET HEAD	1				
31	90430-10171	.GASKET	1				
32	3VD-23125-01	.METAL, SLIDE 1	1				
33	3VD-23115-00	.GUIDE, COVER UPPER	1				
34	5VU-23145-00	.OIL SEAL	1				
35	3VD-23156-00	.CLIP, OIL SEAL	1				
36	3VD-23144-00	.SEAL, DUST	1				
37	5VU-2311H-00	.FORK, BOLT	1				
38	93210-35N02	.O-RING	1				
39	5VU-23118-00	.SPACER	1				
40	5VU-23142-00	.SEAT, SPRING UPPER	1				
41	5VU-23141-00	.SPRING, FRONT FORK	1				
42	4TX-2331G-00	.COVER	1				
43	91317-08040	.BOLT	1				
44	5VU-23340-00	UNDER BRACKET COMP.	1				
45	91317-08025	BOLT	4				
46	90464-18002	CLAMP	1				
47	5GJ-23377-00	BRACKET, HORN	1				
48	95802-06010	BOLT, FLANGE	2				

**FIG. 25 FUEL TANK**



REF. NO.	PART NO.	DESCRIPTION	15B4				REMARKS
1	5VU-24110-00	FUEL TANK COMP.	1				
2	54K-24602-00	CAP ASSY	1				
3	90119-06194	BOLT, WITH WASHER	4				
4	5VU-13907-00	FUEL PUMP COMP.	1				
5	5CA-24491-00	BRACKET, FUEL PUMP	1				
6	5CA-2414G-00	SEAL	1				
7	97002-05020	BOLT	6				
8	92902-05600	WASHER, PLATE	6				
9	5VU-24135-00	CLAMP 1	1				
10	90464-20003	CLAMP	1				
11	5GJ-28455-10	DAMPER, 4	1				
12	5VU-24667-00	GUIDE, PIPE	1				
13	95702-06500	NUT, FLANGE	1				
14	90464-16006	CLAMP	1				
15	90480-13018	GROMMET	1				
16	5GJ-2414A-01	COVER, FILLER	1				
17	4JP-21753-00	BOSS, CONNECTOR	1				
18	5GJ-24318-00	PIPE, OVERFLOW	1				
19	90480-20280	GROMMET	1				
20	5VU-24313-00	PIPE 3	1				
21	90480-13018	GROMMET	1				
22	90467-09006	CLIP	1				
23	90467-10008	CLIP	1				
24	5RB-24180-00	ROLL OVER VALVE ASSY	1				
25	90461-15100	CLAMP	1				
26	90159-05M25	SCREW, WITH WASHER	1				
27	90445-09021	HOSE	1				

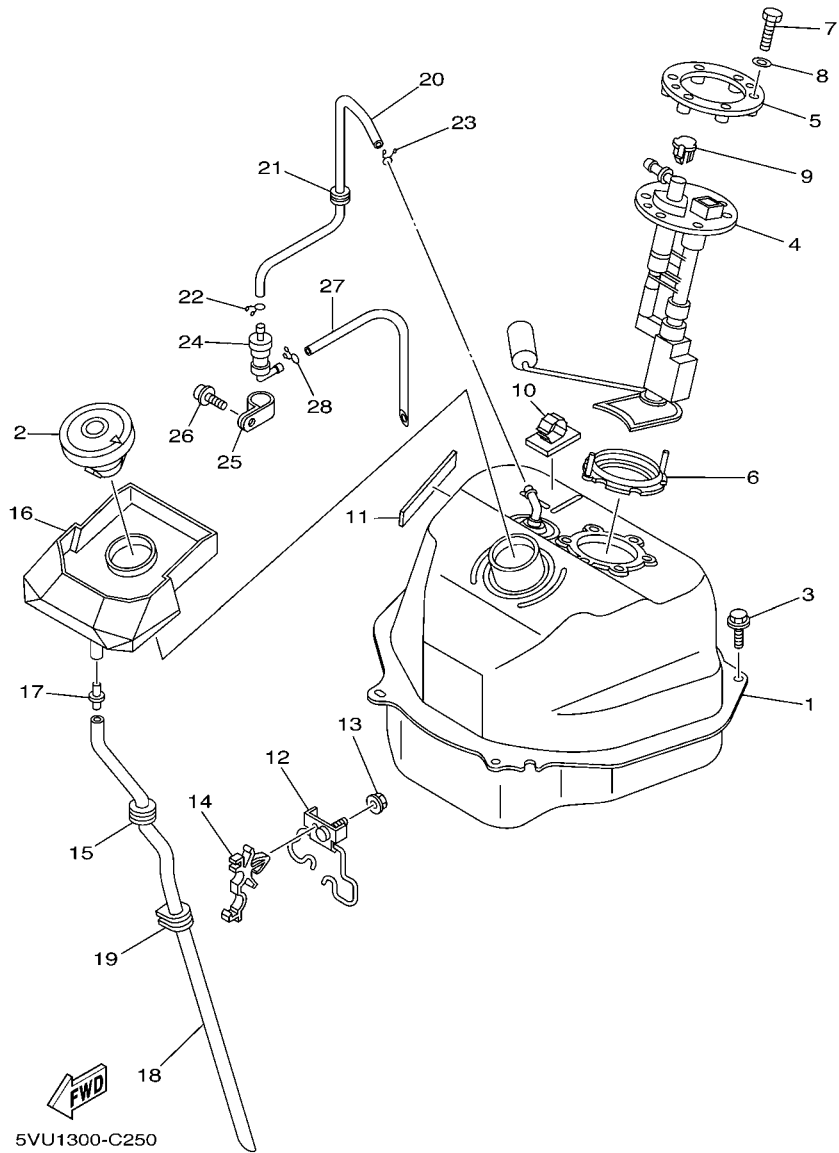
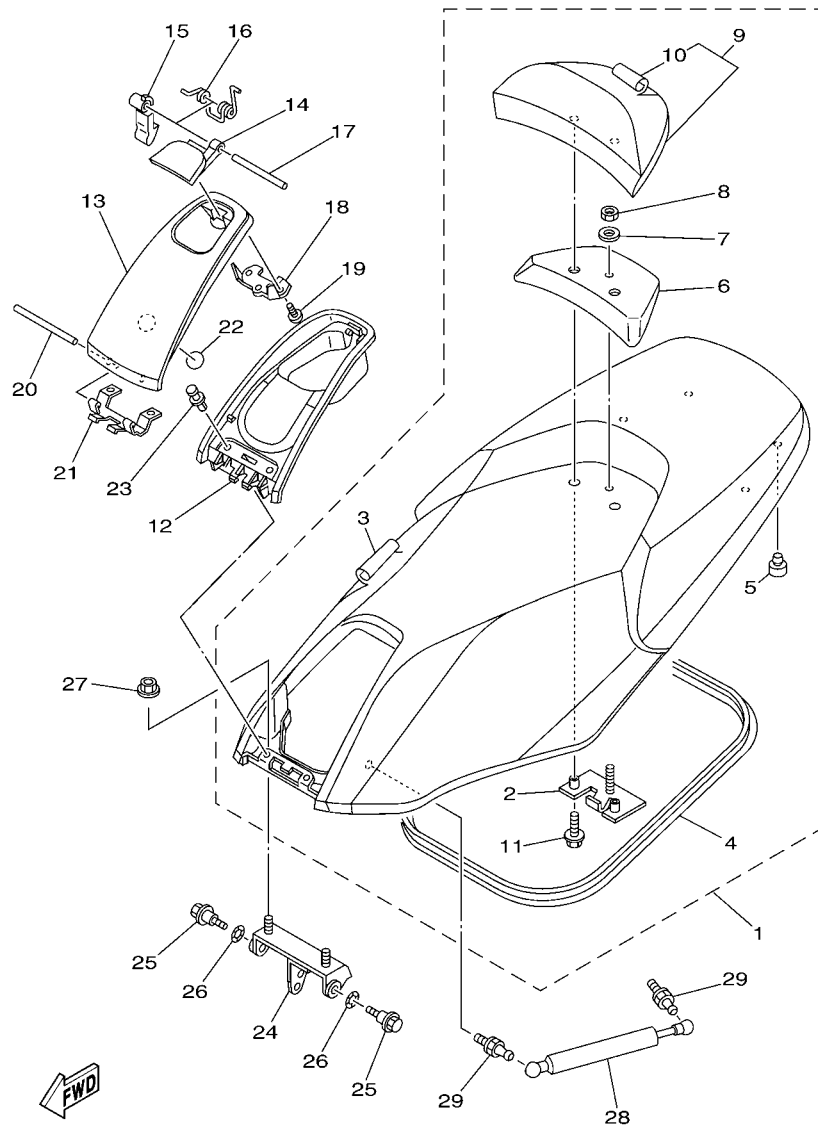


FIG. 25 FUEL TANK

REF. NO.	PART NO.	DESCRIPTION	15B4				REMARKS
28	90467-09006	CLIP	1				



5VU8300-E260

FIG. 26 SEAT

REF. NO.	PART NO.	DESCRIPTION	15B4				REMARKS
1	15B-24730-00	DOUBLE SEAT ASSY	1				UR FOR MBL2
	15B-24730-10	DOUBLE SEAT ASSY	1				UR FOR MBM3
2	5GJ-24748-00	.BRACKET, SEAT	1				
3	15B-2470F-00	.SEAT COVER COMP.	1				UR FOR MBL2
	15B-2470F-10	.SEAT COVER COMP.	1				UR FOR MBM3
4	5GJ-2475M-00	.SEAL	1				
5	5GJ-24741-00	.PAD, SEAT	4				
6	15B-24792-00	.PLATE	1				
7	90201-06380	.WASHER, PLATE	1				
8	95607-06200	.NUT, SELF U-FLANGE	1				
9	15B-24790-00	.SEAT BACK ASSY	1				UR FOR MBL2
	15B-24790-10	.SEAT BACK ASSY	1				UR FOR MBM3
10	15B-2477A-00	..SEAT COVER ASSY	1				UR FOR MBL2
	15B-2477A-10	..SEAT COVER ASSY	1				UR FOR MBM3
11	95807-06020	.BOLT, FLANGE	2				
12	5GJ-2473F-00	COVER, SEAT COMP.	1				
13	5GJ-2473T-00	LID 1	1				
14	5GJ-2477F-00	LEVER, SEAT	1				
15	5GJ-24754-00	HOOK, SEAT	1				
16	4HC-24758-00	SPRING	1				
17	93603-50195	PIN, DOWEL	1				
18	5GJ-24217-00	COVER	1				
19	97707-04108	SCREW, TAPPING	2				
20	5GJ-24774-00	PIN	1				
21	5GJ-24762-00	REINFORCEMENT	1				
22	3ME-2415E-01	LABEL, CAUTION	1				
23	90269-07076	RIVET	3				

D12



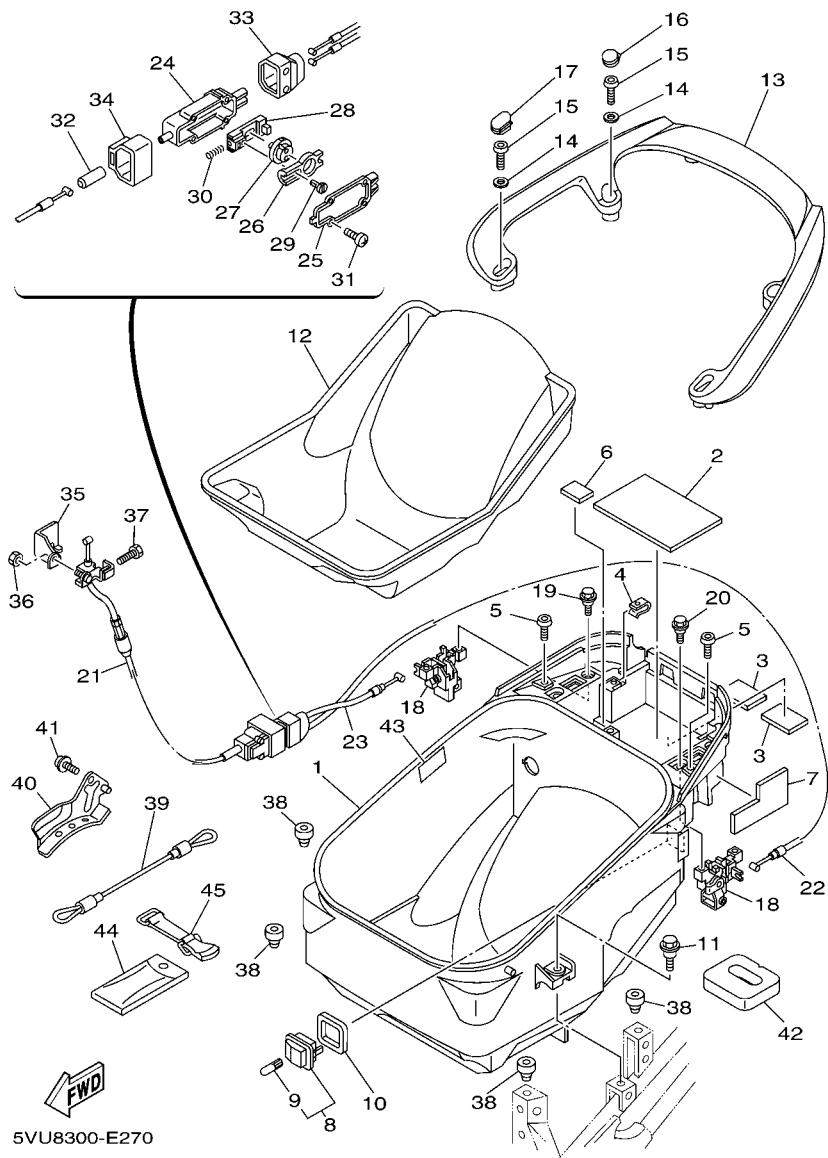


FIG. 27 SEAT 2

REF. NO.	PART NO.	DESCRIPTION	15B4				REMARKS
1	5GJ-2473R-01	BOX 1	1				
2	5GJ-27414-00	DAMPER, FOOTREST	1				
3	5GJ-27445-00	PLATE 1	2				
4	90183-050A6	NUT, SPRING	3				
5	90111-05002	BOLT,HEX. SOCKET BUTTON	2				
6	5GJ-24723-00	DAMPER, SEAT	1				
7	5GJ-24737-00	DAMPER, SEAT	1				
8	4HC-84770-00	LIGHT, ACCESORY	1				
9	4HC-84347-00	.BULB (12V-2W)	1				
10	5GJ-2839M-00	SEAL, BOX 2	1				
11	90109-06172	BOLT	2				
12	5GJ-24747-00	DAMPER, SEAT	1				
13	5VU-24773-00-P5	HANDLE, SEAT	1				UR FOR MBL2
	5VU-24773-00-P9	HANDLE, SEAT	1				UR FOR MBM3
14	90387-08028	COLLAR	4				
15	92012-08030	BOLT, BUTTON HEAD	4				
16	5GJ-2476V-10	PROTECTOR,2	2				
17	5GJ-2476U-10	PROTECTOR,1	2				
18	5GM-24780-01	SEAT LOCK ASSY	2				
19	90109-06036	BOLT	2				
20	95807-06016	BOLT, FLANGE	2				
21	5GJ-2478E-00	CABLE, SEAT LOCK	1				
22	5GJ-2473W-10	WIRE	1				
23	5GJ-2473W-00	WIRE	1				
24	2T5-26261-02	CONNECTOR, CABLE	1				
25	2T5-26262-00	CAP, CABLE CONNECTOR	1				
26	2T5-26274-00	GUIDE, ROTOR	1				

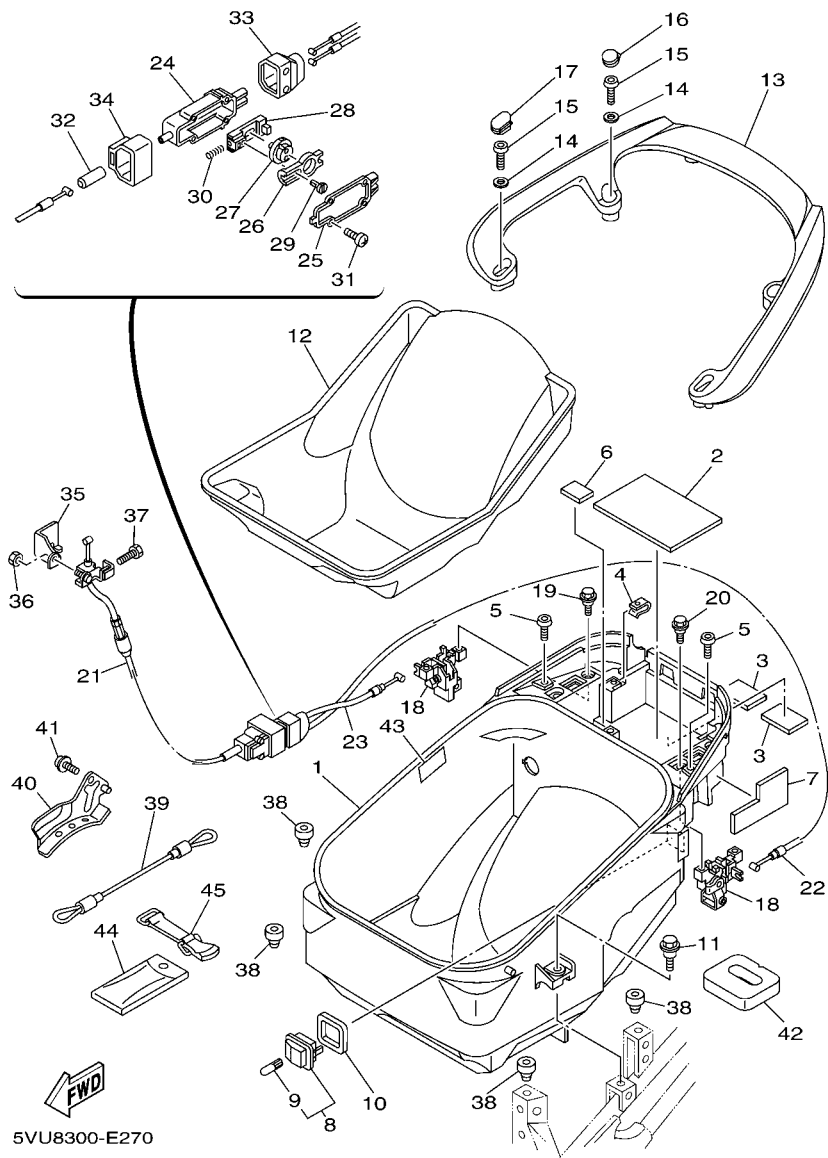
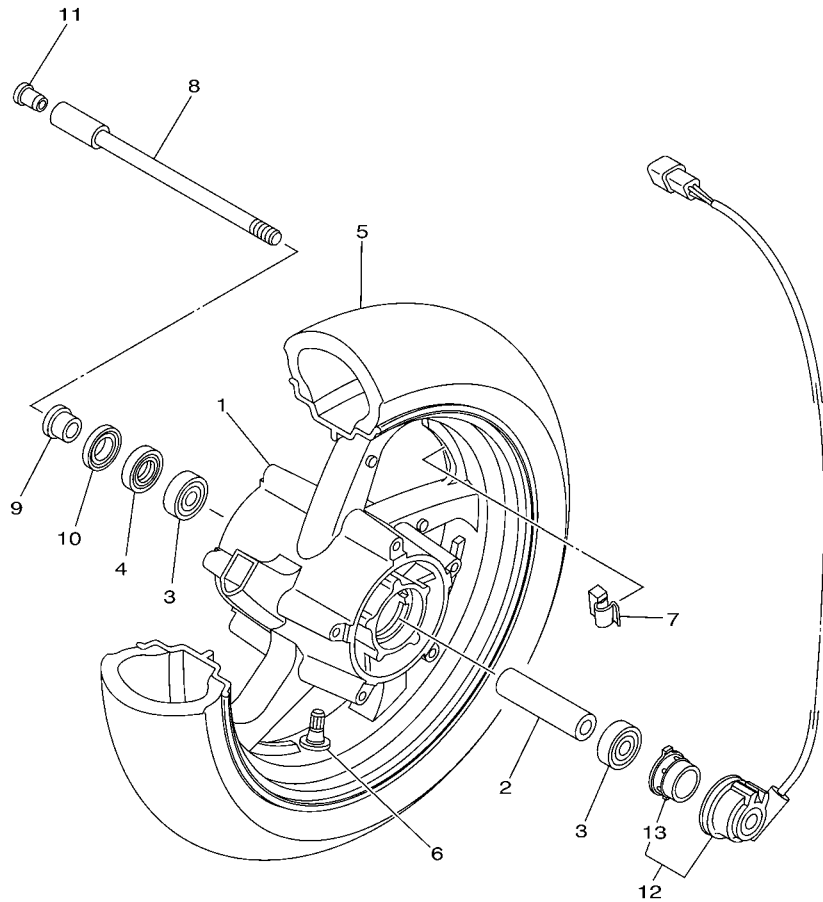


FIG. 27 SEAT 2

REF. NO.	PART NO.	DESCRIPTION	15B4				REMARKS
27	2T5-26273-00	ROTOR	1				
28	2T5-26244-00	SLIDER, THROTTLE	1				
29	2T5-26267-00	PIN	1				
30	90501-05512	SPRING, COMPRESSION	1				
31	90167-03004	SCREW, TAPPING	4				
32	304-26329-00	CAP, RUBBER	1				
33	58E-26329-00	CAP, RUBBER	1				
34	3J0-26393-00	HOLDER	1				
35	5GJ-26367-00	PROTECTOR	1				
36	95302-05600	NUT	1				
37	97002-05010	BOLT	1				
38	5GJ-24741-00	PAD, SEAT	4				
39	4HC-21398-00	HANGER, HELMET	1				
40	5VU-2639E-00	PROTECTOR	1				
41	90159-06013	SCREW, WITH WASHER	1				
42	5GJ-24854-00	DAMPER	1				
43	5VU-21668-00	LABEL, TIRE	1				
44	5GJ-28100-00	TOOL KIT	1				
45	4XV-21376-00	BAND, TOOL	1				

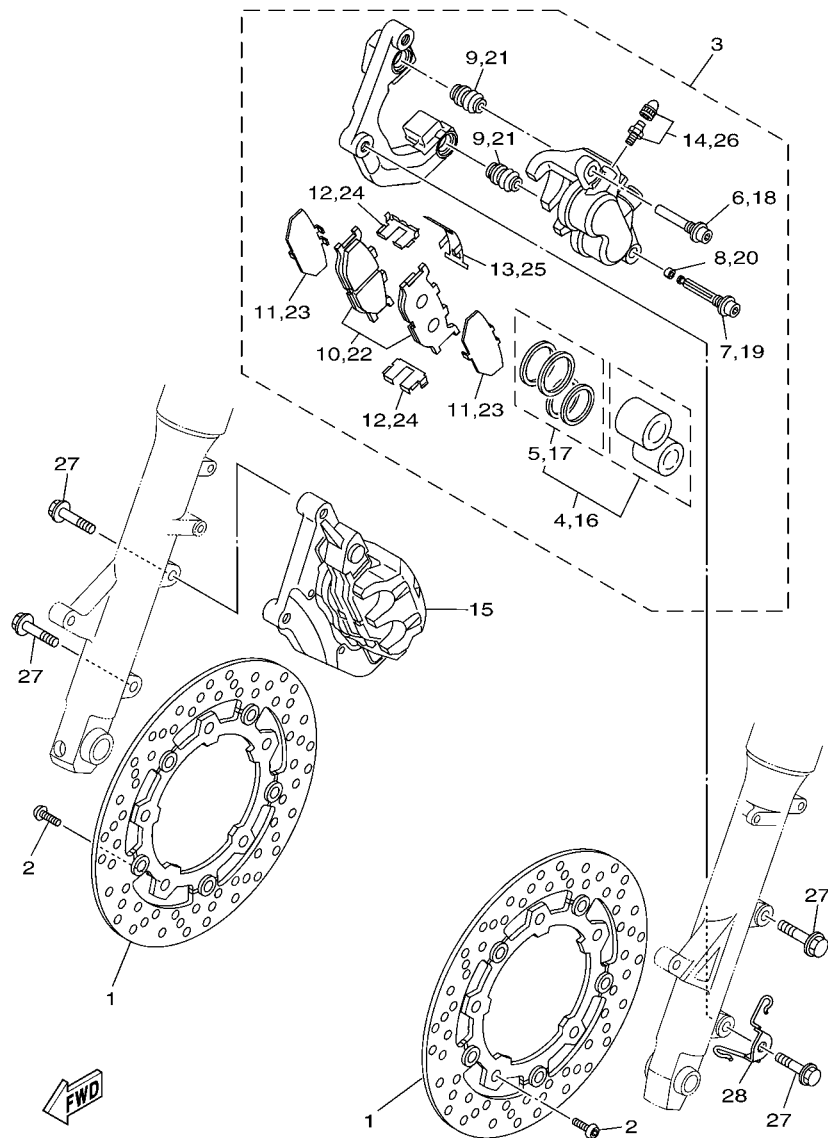


**FWD**  
5VU9010-E280

**FIG. 28 FRONT WHEEL**

REF. NO.	PART NO.	DESCRIPTION	15B4				REMARKS
1	5VU-25168-10-33	CAST WHEEL, FRONT	1				YB FOR MBL2,MBM3
2	90387-1508E	COLLAR	1				
3	93306-30212	BEARING	2				
4	93102-22014	OIL SEAL	1				
5	94112-14020	TIRE(120/70R14M/C55H D252F)	1				UR DUNLOP
	94112-14024	TIRE(120/70R14M/C 55H TH01 F)	1				UR BRIDGESTONE
6	93900-00030	VALVE, RIM (TR412)	1				TAIHEIYO
7	5MT-25398-00	BALANCER, WHEEL (10G)	1				UN
	5MT-25398-10	BALANCER, WHEEL (20G)	1				UN
	5MT-25398-20	BALANCER, WHEEL (30G)	1				UN
8	5GJ-25181-20	AXLE, WHEEL	1				
9	5GJ-25183-00	COLLAR, WHEEL	1				
10	5GJ-25118-00	COVER, HUB DUST	1				
11	90338-16004	PLUG	1				
12	5VU-83755-02	SENSOR, SPEED	1				
13	5VU-2517G-00	.ROTOR, SENSOR	1				

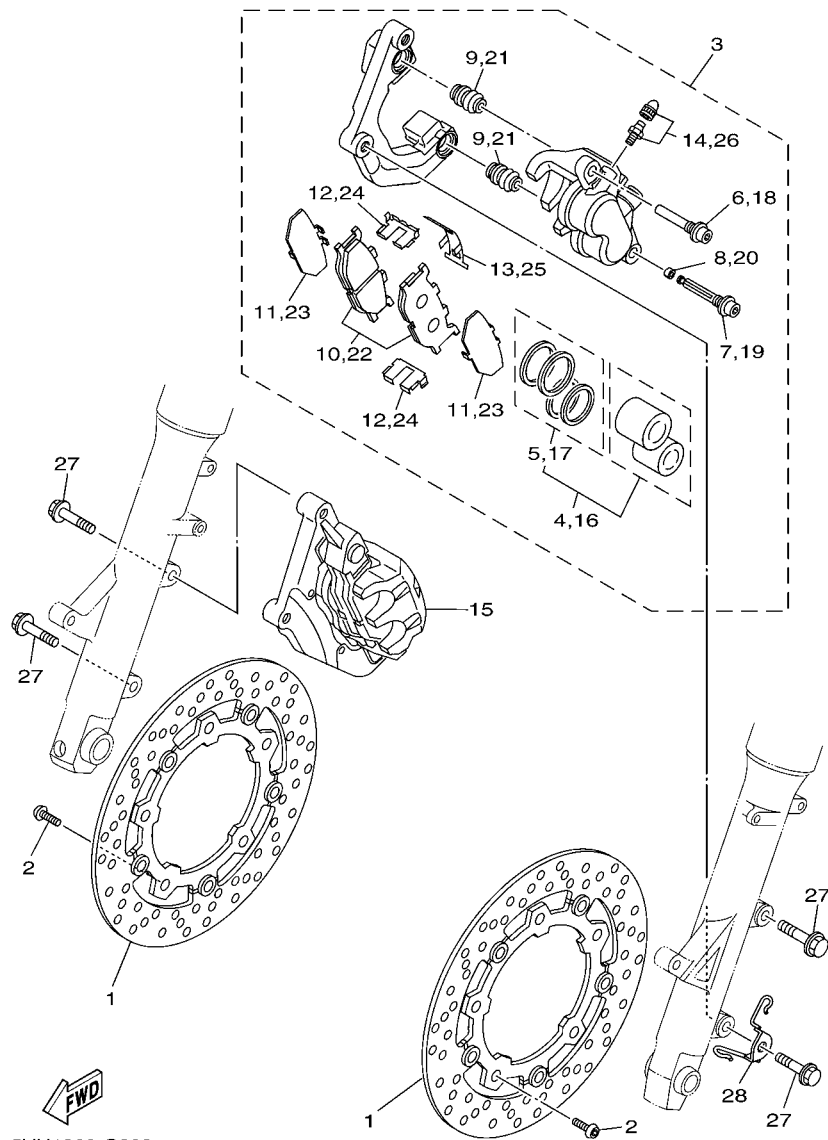
**FIG. 29 FRONT BRAKE CALIPER**



5VU1300-C292

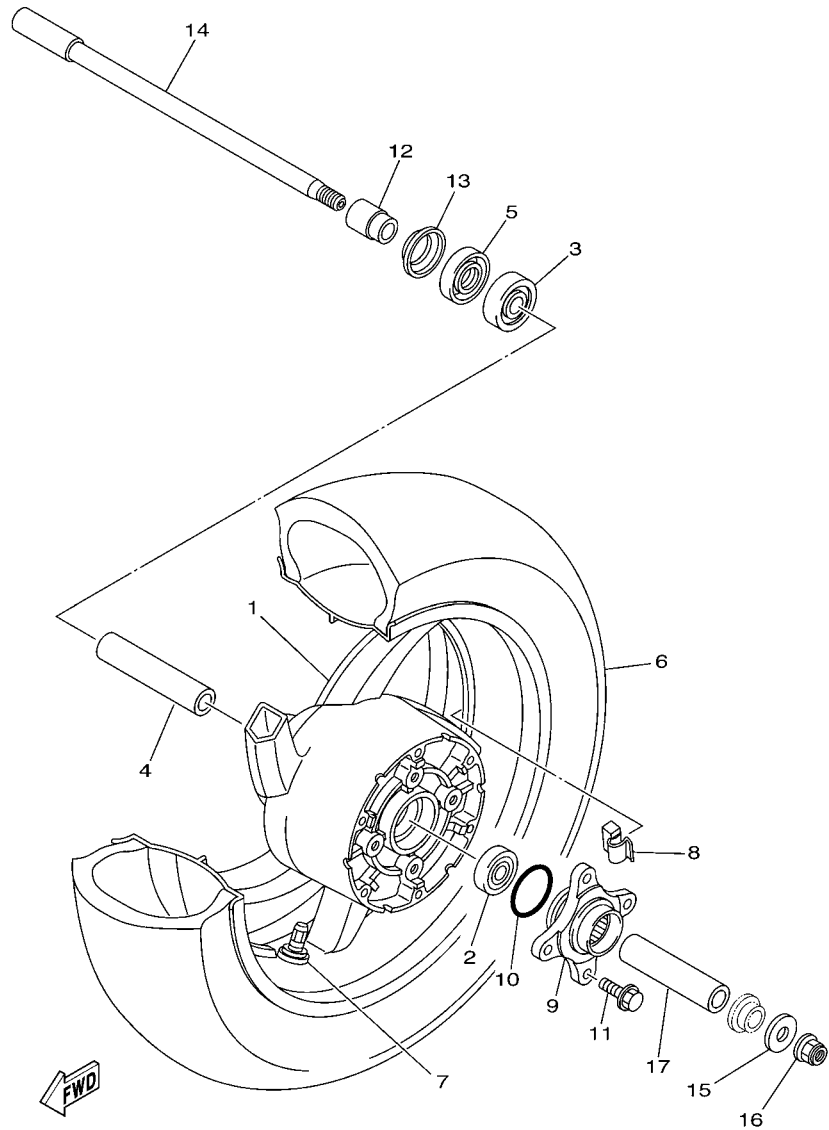
REF. NO.	PART NO.	DESCRIPTION	15B4				REMARKS
1	5VU-2581T-01	DISK BRAKE ASSY	2				
2	90109-083G4	BOLT	10				
3	15B-2580T-00	CALIPER ASSY (LEFT)	1				
4	5KS-W0057-00	.PISTON ASSY, CALIPER	1				
5	4FU-W0047-00	..CALIPER SEAL KIT	1				
6	5JW-25914-10	.PIN, SLIDE	1				
7	5VU-25926-00	.BOLT	1				
8	5GJ-25915-00	.RUBBER, DAMPING	1				
9	4TT-25937-00	.BOOT 2	2				
10	5VU-W0045-00	.BRAKE PAD KIT	1				
11	5VU-25827-00	.SHIM, CALIPER	2				
12	4BP-25919-00	.SUPPORT, PAD	2				
13	3YX-25929-00	.SPRING, ANTI RATTLE	1				
14	15B-W0048-00	.BLEED SCREW KIT	1				
15	15B-2580U-00	CALIPER ASSY (RIGHT)	1				
16	5KS-W0057-00	.PISTON ASSY, CALIPER	1				
17	4FU-W0047-00	..CALIPER SEAL KIT	1				
18	5JW-25914-10	.PIN, SLIDE	1				
19	5VU-25926-00	.BOLT	1				
20	5GJ-25915-00	.RUBBER, DAMPING	1				
21	4TT-25937-00	.BOOT 2	2				
22	5VU-W0045-00	.BRAKE PAD KIT	1				
23	5VU-25827-00	.SHIM, CALIPER	2				
24	4BP-25919-00	.SUPPORT, PAD	2				
25	3YX-25929-00	.SPRING, ANTI RATTLE	1				
26	15B-W0048-00	.BLEED SCREW KIT	1				
27	90105-10638	BOLT, FLANGE	4				

**FIG. 29 FRONT BRAKE CALIPER**



5VU1300-C292

REF. NO.	PART NO.	DESCRIPTION	15B4				REMARKS
28	5VU-23317-00	HOLDER, CABLE	1				



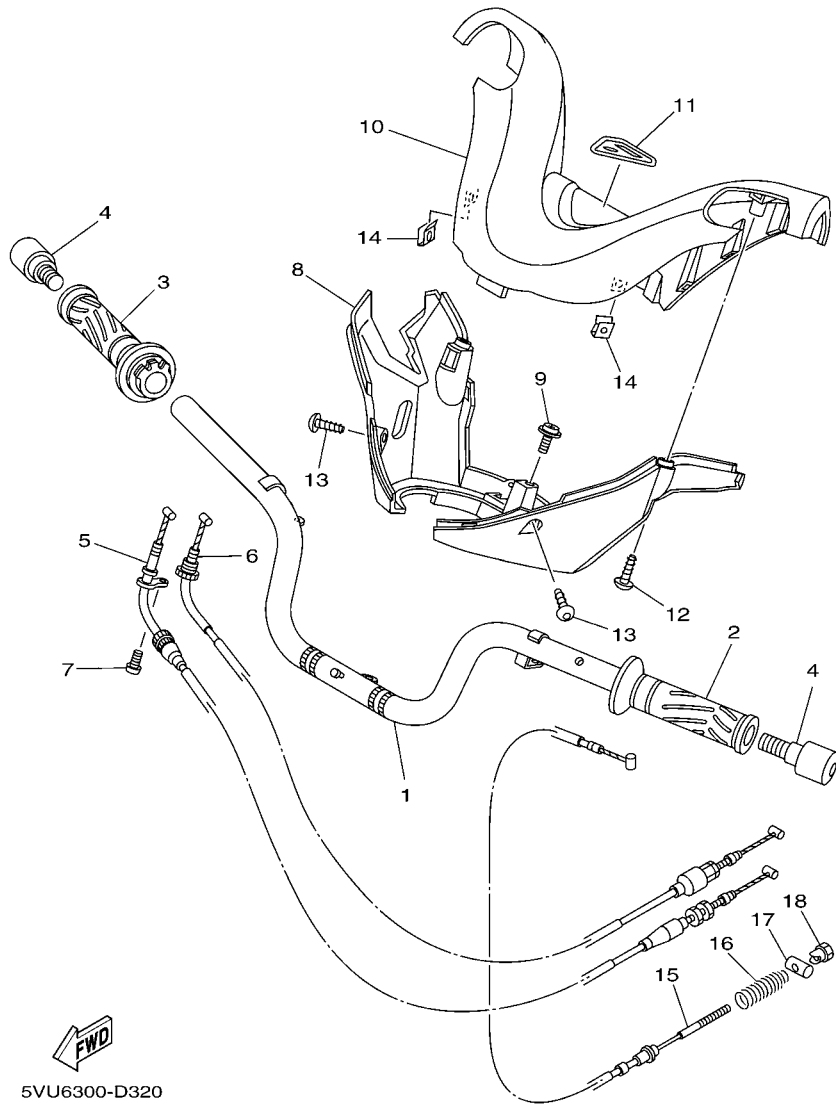
5VU1300-C300

FIG. 30 REAR WHEEL

REF. NO.	PART NO.	DESCRIPTION	15B4			REMARKS
1	5VU-25338-10-33	CAST WHEEL, REAR	1			YB FOR MBL2,MBM3
2	93306-20331	BEARING	1			
3	93306-30317	BEARING	1			
4	90387-173M5	COLLAR	1			
5	93102-25044	OIL SEAL	1			
6	94116-15008	TIRE(160/60R15M/C67H D252)	1			UR DUNLOP
	94116-15009	TIRE(160/60R15M/C 67H TH01 R)	1			UR BRIDGESTONE
7	93900-00030	VALVE, RIM (TR412)	1			TAIHEIYO
8	5MT-25398-00	BALANCER, WHEEL (10G)	1			UN
	5MT-25398-10	BALANCER, WHEEL (20G)	1			UN
	5MT-25398-20	BALANCER, WHEEL (30G)	1			UN
9	5GJ-25366-00	CLUTCH, HUB	1			
10	93210-44704	O-RING	1			
11	90105-10225	BOLT, FLANGE	4			
12	15B-25377-00	COLLAR, WHEEL	1			
13	5GJ-25367-00	COVER, HUB DUST	1			
14	5GJ-25381-10	AXLE, WHEEL	1			
15	90201-14022	WASHER, PLATE	1			
16	95602-14200	NUT, SELF-LOCKING	1			
17	90560-17306	SPACER	1			

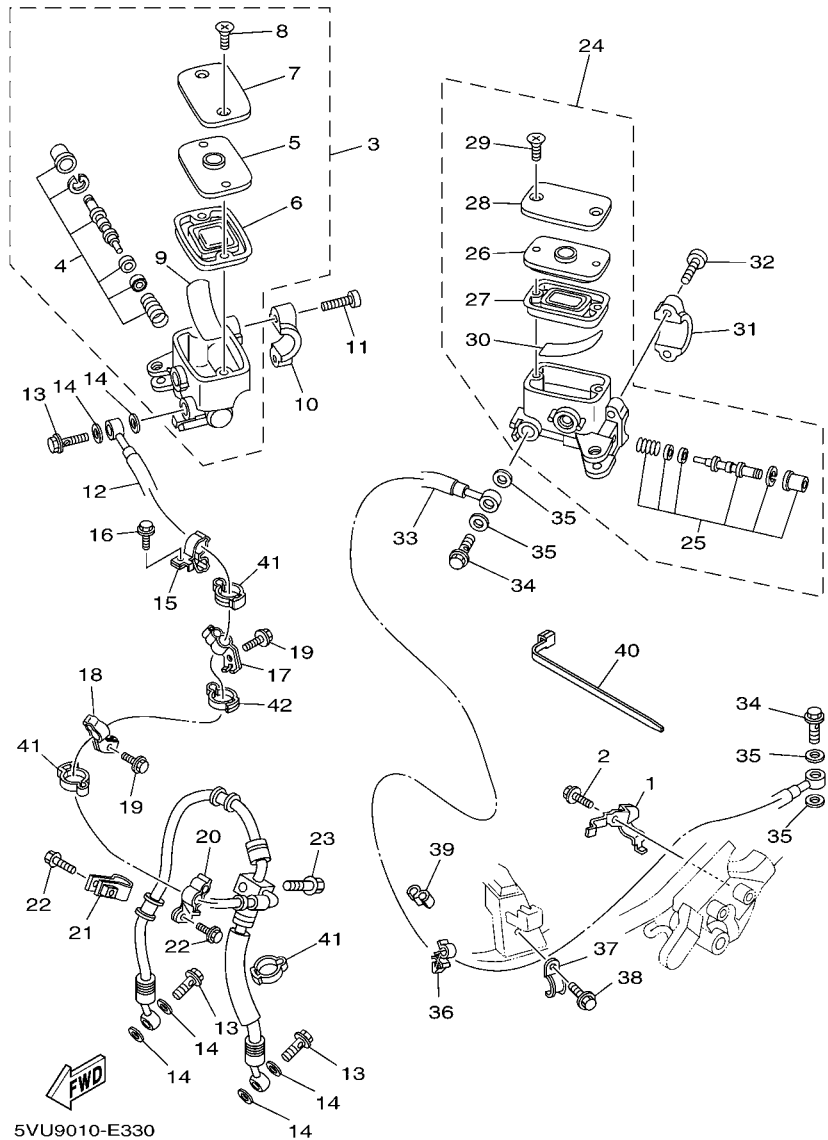


**FIG. 32 STEERING HANDLE & CABLE**



5VU6300-D320

REF. NO.	PART NO.	DESCRIPTION	15B4				REMARKS
1	15B-26110-00	HANDLE COMP.	1				
2	4YR-26241-02	GRIP (LEFT)	1				
3	5GJ-26240-01	GRIP ASSY	1				
4	3HX-26246-00	END, GRIP	2				
5	5VU-26311-00	CABLE, THROTTLE 1	1				
6	5VU-26312-00	CABLE, THROTTLE 2	1				
7	98502-05010	SCREW, PAN HEAD	1				
8	5GJ-26144-02	COVER, HANDLEBAR LOWER 1	1				
9	90159-05032	SCREW, WITH WASHER	1				
10	5GJ-26143-00	COVER, HANDLEBAR UPPER 1	1				
11	5GJ-26219-00	EMBLEM	1				
12	97702-50016	SCREW, TAPPING	2				
13	97707-50012	SCREW, TRUSS HEAD TAPPING	2				
14	90183-05042	NUT, SPRING	2				
15	5VU-2835X-00	WIRE	1				
16	5VU-25333-00	SPRING, RETURN	1				
17	90249-12004	PIN	1				
18	90179-06018	NUT	1				



**FIG. 33 FRONT MASTER CYLINDER**

REF. NO.	PART NO.	DESCRIPTION	15B4				REMARKS
1	5GJ-22465-00	HOLDER	1				
2	95802-08012	BOLT, FLANGE	1				
3	5VU-25870-00	MASTER CYLINDER SUB ASSY	1				
4	5VU-W0041-00	.CYLINDER KIT, MASTER	1				
5	5VU-25855-00	.BUSH,DIAPHRAGM	1				
6	5VU-25854-00	.DIAPHRAGM, RESERVOIR	1				
7	5VU-25852-00	.CAP, RESERVOIR	1				
8	36Y-2589H-00	.SCREW	2				
9	3YX-25896-00	.PLATE, RESERVOIR	1				
10	3RW-25867-00	BRACKET, MASTER CYLINDER	1				
11	91317-06025	BOLT	2				
12	5VU-25872-00	HOSE, BRAKE 1	1				
13	90401-10172	BOLT, UNION	3				
14	90430-10005	GASKET	6				
15	5GJ-25875-10	HOLDER, BRAKE HOSE 1	1				
16	95802-06016	BOLT, FLANGE	1				
17	5GJ-25875-00	HOLDER, BRAKE HOSE 1	1				
18	5VU-25875-00	HOLDER, BRAKE HOSE 1	1				
19	95802-06010	BOLT, FLANGE	2				
20	5GJ-25876-10	HOLDER, BRAKE HOSE 2	1				
21	5VU-25876-00	HOLDER, BRAKE HOSE 2	1				
22	95807-06020	BOLT, FLANGE	2				
23	95027-06025	BOLT, FLANGE	1				
24	5VU-25870-10	MASTER CYLINDER SUB ASSY	1				
25	1B7-W0041-00	.CYLINDER KIT, MASTER	1				
26	5VU-25855-00	.BUSH,DIAPHRAGM	1				
27	5VU-25854-00	.DIAPHRAGM, RESERVOIR	1				

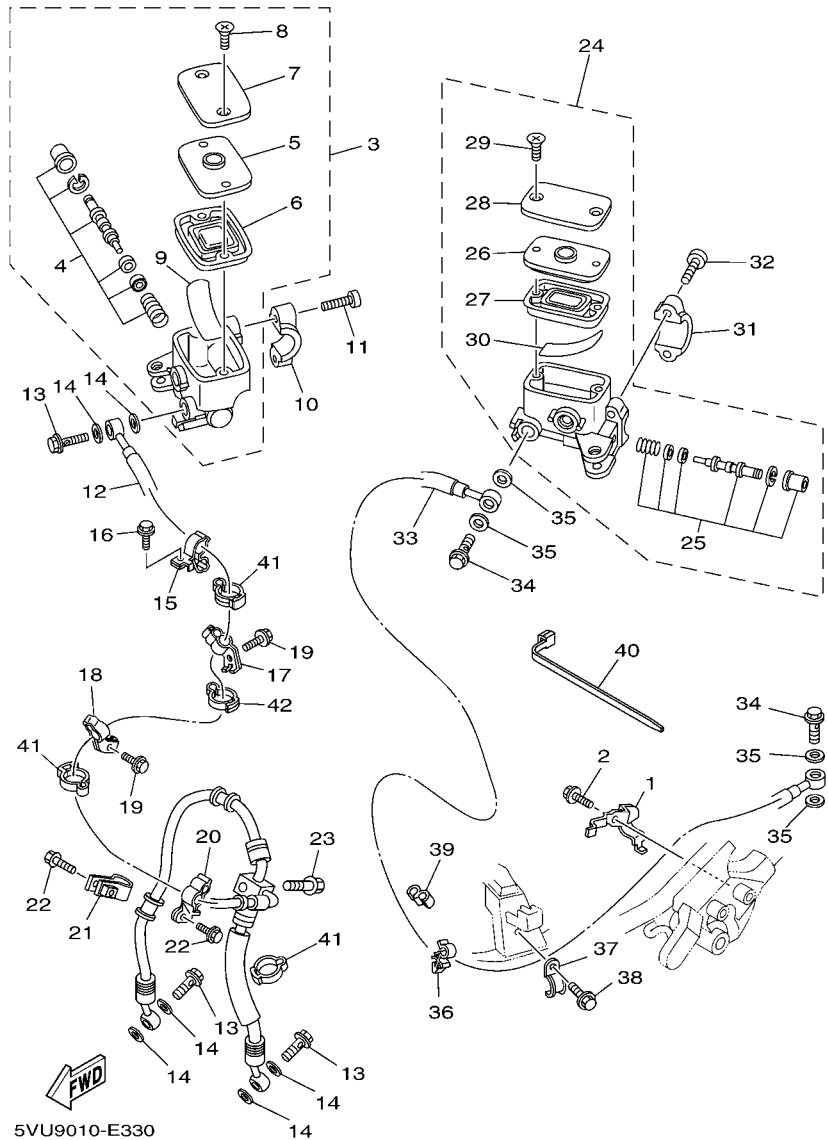
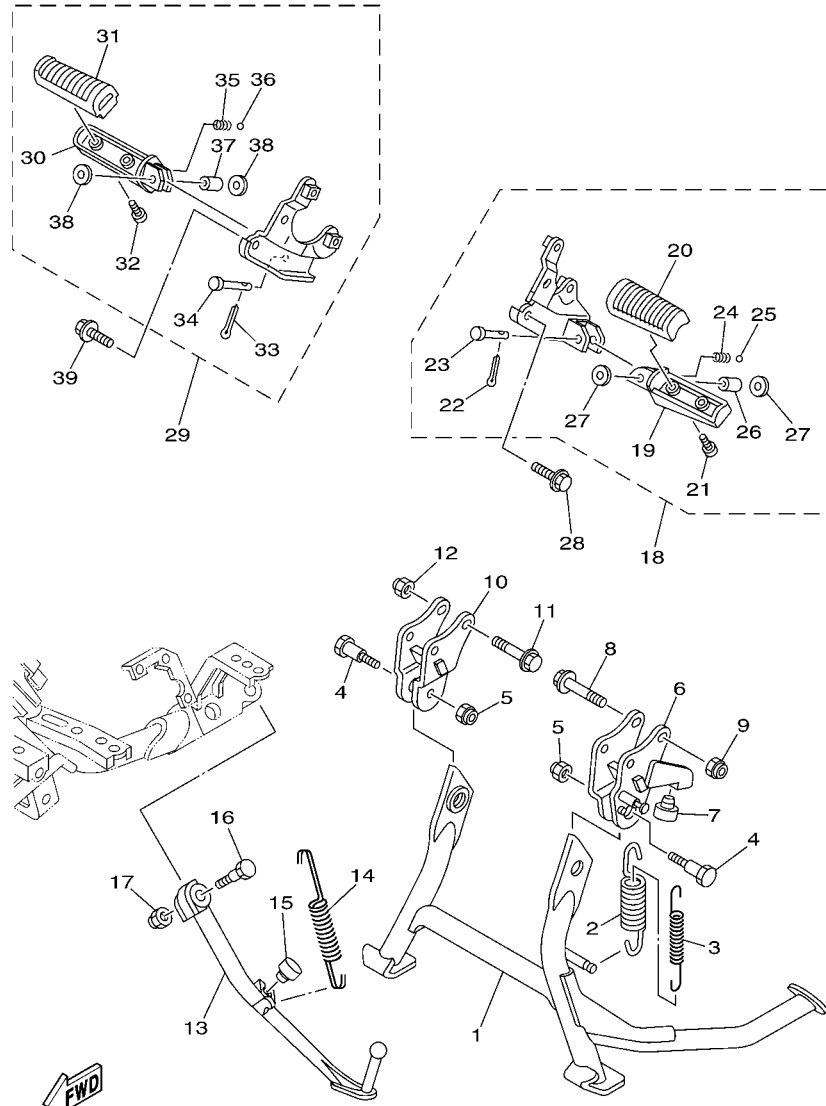


FIG. 33 FRONT MASTER CYLINDER

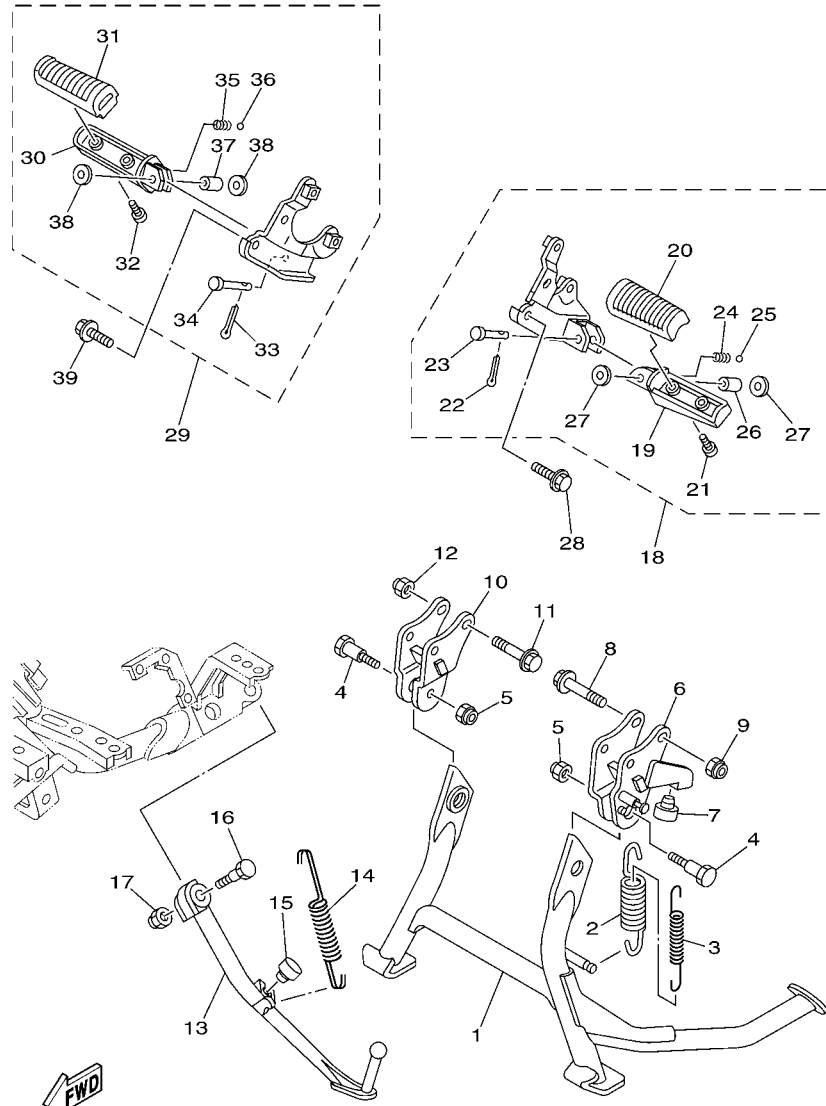
REF. NO.	PART NO.	DESCRIPTION	15B4				REMARKS
28	5VU-25852-00	.CAP, RESERVOIR	1				
29	36Y-2589H-00	.SCREW	2				
30	3YX-25896-00	.PLATE, RESERVOIR	1				
31	3RW-25867-00	BRACKET, MASTER CYLINDER	1				
32	91317-06025	BOLT	2				
33	5VU-2584A-01	BRAKE HOSE ASSY	1				
34	90401-10172	BOLT, UNION	2				
35	90430-10005	GASKET	4				
36	90464-09129	CLAMP	1				
37	5GJ-25886-10	HOLDER, BRAKE HOSE	1				
38	95802-06010	BOLT, FLANGE	1				
39	90464-60067	CLAMP	1				
40	90464-15195	CLAMP	1				
41	90465-14310	CLAMP	3				
42	90464-14003	CLAMP	1				



5VU9010-E340

FIG. 34 STAND & FOOTREST

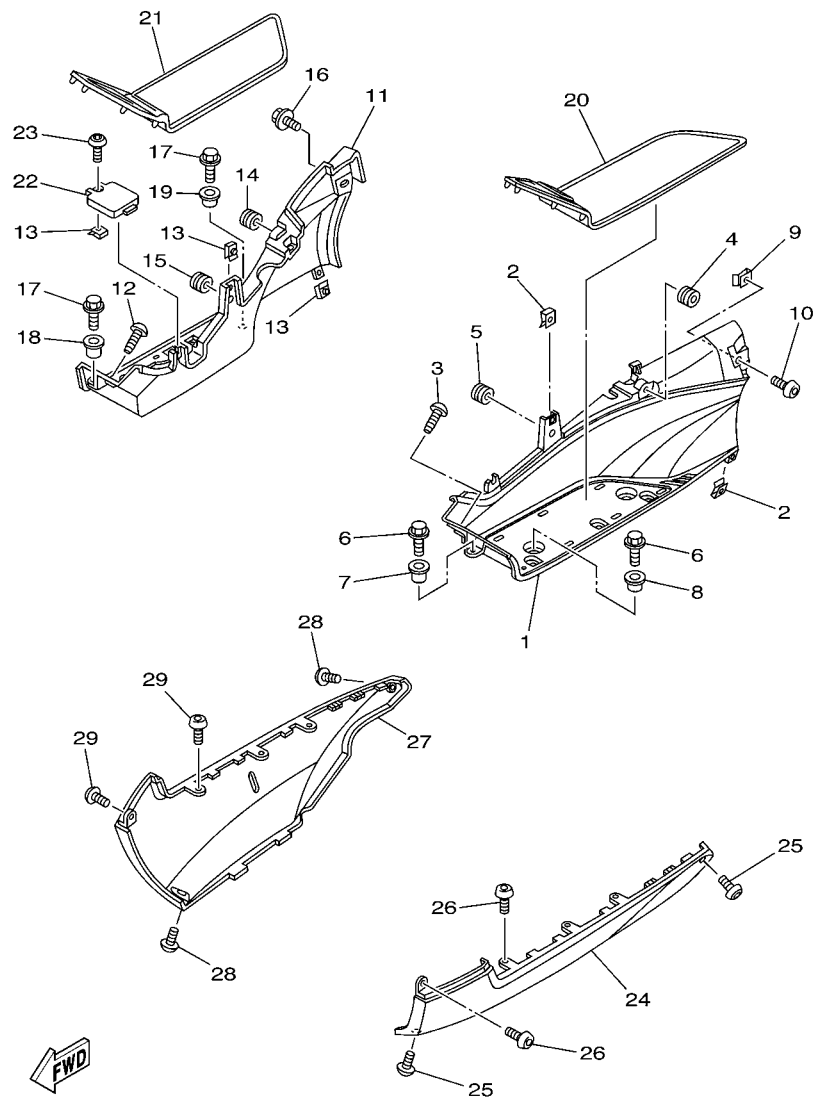
REF. NO.	PART NO.	DESCRIPTION	15B4				REMARKS
1	5GJ-27111-01	STAND, MAIN	1				
2	90506-40508	SPRING, TENSION	1				
3	90506-23509	SPRING, TENSION	1				
4	90109-101E6	BOLT	2				
5	90185-10091	NUT, SELF-LOCKING	2				
6	15B-27151-00	BRACKET, MAIN STAND	1				
7	4X4-27114-00	STOPPER, MAIN STAND	1				
8	90105-10388	BOLT, FLANGE	2				
9	90185-10091	NUT, SELF-LOCKING	2				
10	15B-27152-00	BRACKET, MAIN STAND 2	1				
11	90105-10388	BOLT, FLANGE	2				
12	90185-10091	NUT, SELF-LOCKING	2				
13	5GJ-27311-00	STAND, SIDE	1				
14	90506-20002	SPRING, TENSION	1				
15	4X4-27114-00	STOPPER, MAIN STAND	1				
16	90109-10474	BOLT	1				
17	90185-10037	NUT, SELF-LOCKING	1				
18	5VU-27430-01	REAR FOOTREST ASSY 1	1				
19	4DN-27431-01	.FOOTREST, REAR 1	1				
20	4BP-27413-00	.COVER, FOOTREST	1				
21	90157-05079	.SCREW, PAN HEAD	2				
22	91401-20012	.PIN, COTTER	1				
23	91701-06035	.PIN, CLEVIS	1				
24	90501-15001	.SPRING, COMPRESSION	1				
25	93501-04011	.BALL	1				
26	90387-064H8	.COLLAR	1				
27	5GJ-27437-00	.WASHER, SPECIAL	2				



5VU9010-E340

FIG. 34 STAND & FOOTREST

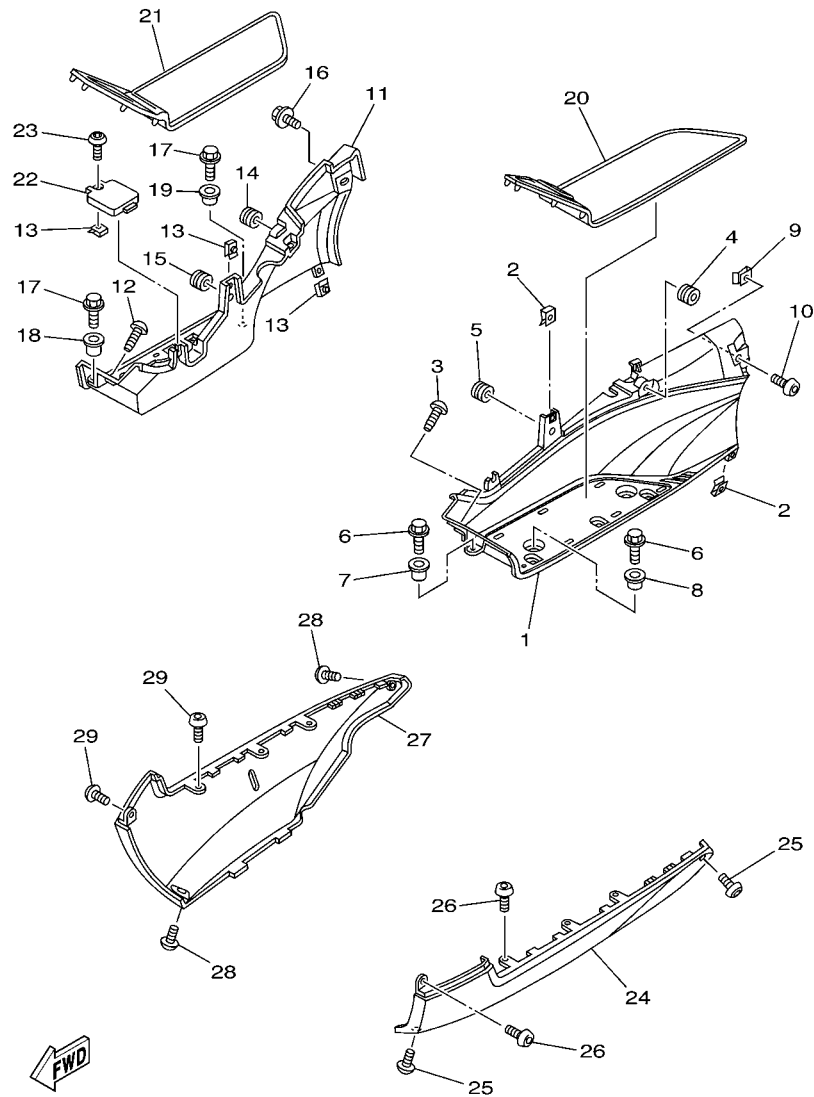
REF. NO.	PART NO.	DESCRIPTION	1584				REMARKS
28	95822-08016	BOLT, FLANGE	2				
29	5VU-27440-01	REAR FOOTREST ASSY 2	1				
30	4DN-27441-01	.FOOTREST, REAR 2	1				
31	4BP-27413-00	.COVER, FOOTREST	1				
32	90157-05079	.SCREW, PAN HEAD	2				
33	91401-20012	.PIN, COTTER	1				
34	91701-06035	.PIN, CLEVIS	1				
35	90501-15001	.SPRING, COMPRESSION	1				
36	93501-04011	.BALL	1				
37	90387-064H8	.COLLAR	1				
38	5GJ-27437-00	.WASHER, SPECIAL	2				
39	95822-08016	BOLT, FLANGE	2				



  
 5VU1300-C350

**FIG. 35 STAND & FOOTREST 2**

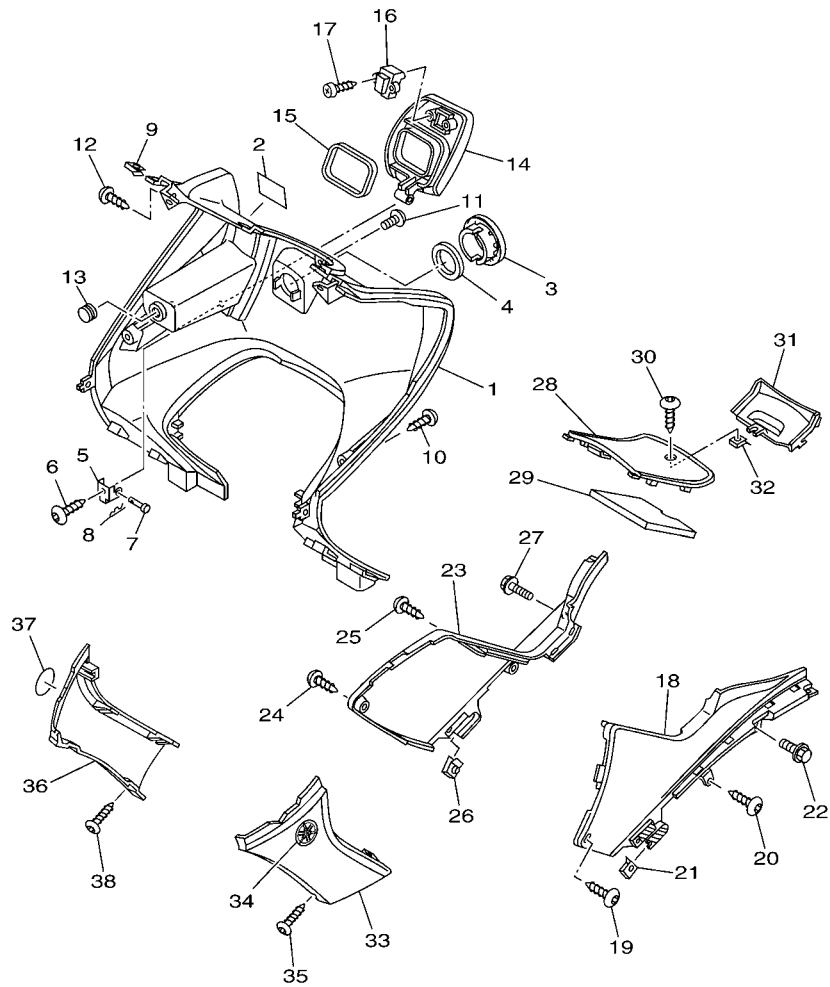
REF. NO.	PART NO.	DESCRIPTION	15B4				REMARKS
1	5GJ-27481-00	BOARD, FOOTREST	1				
2	90183-05042	NUT, SPRING	6				
3	97702-50012	SCREW, TAPPING	1				
4	90480-01558	GROMMET	1				
5	90480-13567	GROMMET	1				
6	95802-06016	BOLT, FLANGE	3				
7	90387-061F9	COLLAR	1				
8	90387-066R8	COLLAR	2				
9	90183-05042	NUT, SPRING	1				
10	97702-50012	SCREW, TAPPING	1				
11	5GJ-27488-01	BOARD, FOOTREST 2	1				
12	97702-50012	SCREW, TAPPING	1				
13	90183-05042	NUT, SPRING	7				
14	90480-01558	GROMMET	2				
15	90480-13567	GROMMET	1				
16	90119-06194	BOLT, WITH WASHER	1				
17	95802-06016	BOLT, FLANGE	3				
18	90387-061F9	COLLAR	1				
19	90387-066R8	COLLAR	2				
20	5GJ-27483-00	MAT 1	1				
21	5GJ-27484-00	MAT 2	1				
22	5GJ-27463-00	COVER 2	1				
23	97702-50012	SCREW, TAPPING	1				
24	5GJ-2171L-00-P5	MOLE, SIDE COVER 1	1				UR FOR MBL2
	5GJ-2171L-00-PC	MOLE, SIDE COVER 1	1				UR FOR MBM3
25	90167-05080	SCREW, TAPPING	2				
26	97702-50012	SCREW, TAPPING	4				



5VU1300-C350

FIG. 35 STAND & FOOTREST 2

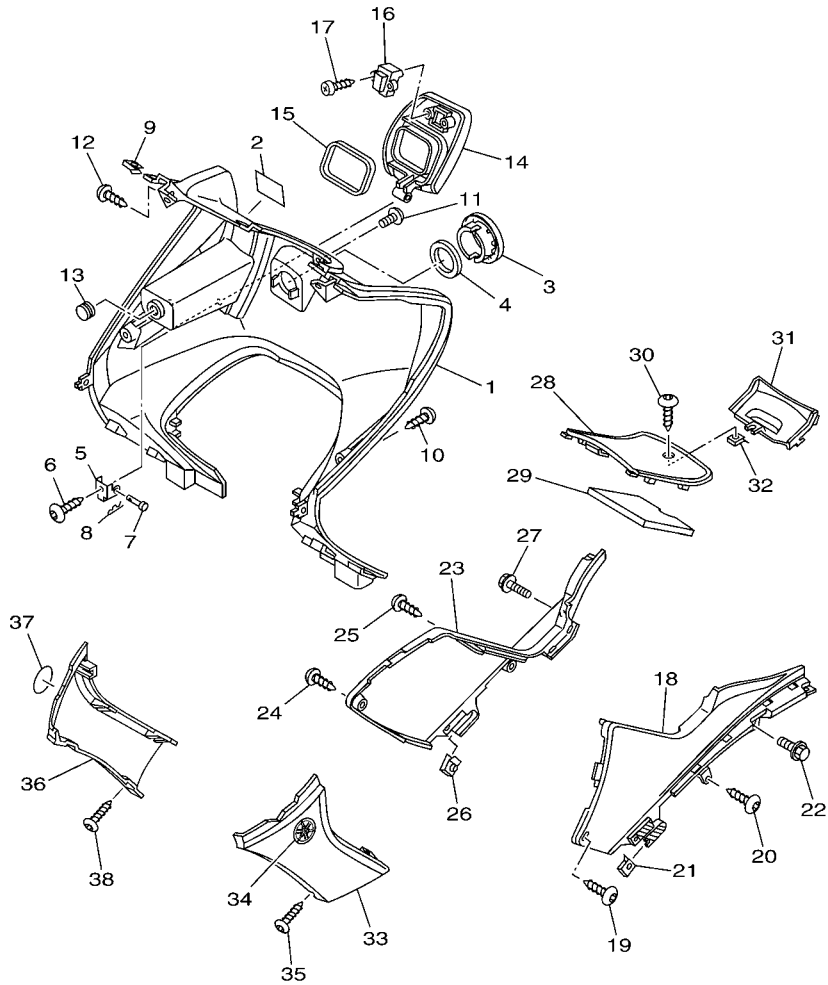
REF. NO.	PART NO.	DESCRIPTION	15B4				REMARKS
27	5GJ-2171M-00-P5	MOLE, SIDE COVER 2	1				UR FOR MBL2
	5GJ-2171M-00-PC	MOLE, SIDE COVER 2	1				UR FOR MBM3
28	90167-05080	SCREW, TAPPING	2				
29	97702-50012	SCREW, TAPPING	4				
-----							
-----							
-----							
-----							
-----							
-----							
-----							
-----							
-----							



  
 15B5300-F360

**FIG. 36 LEG SHIELD**

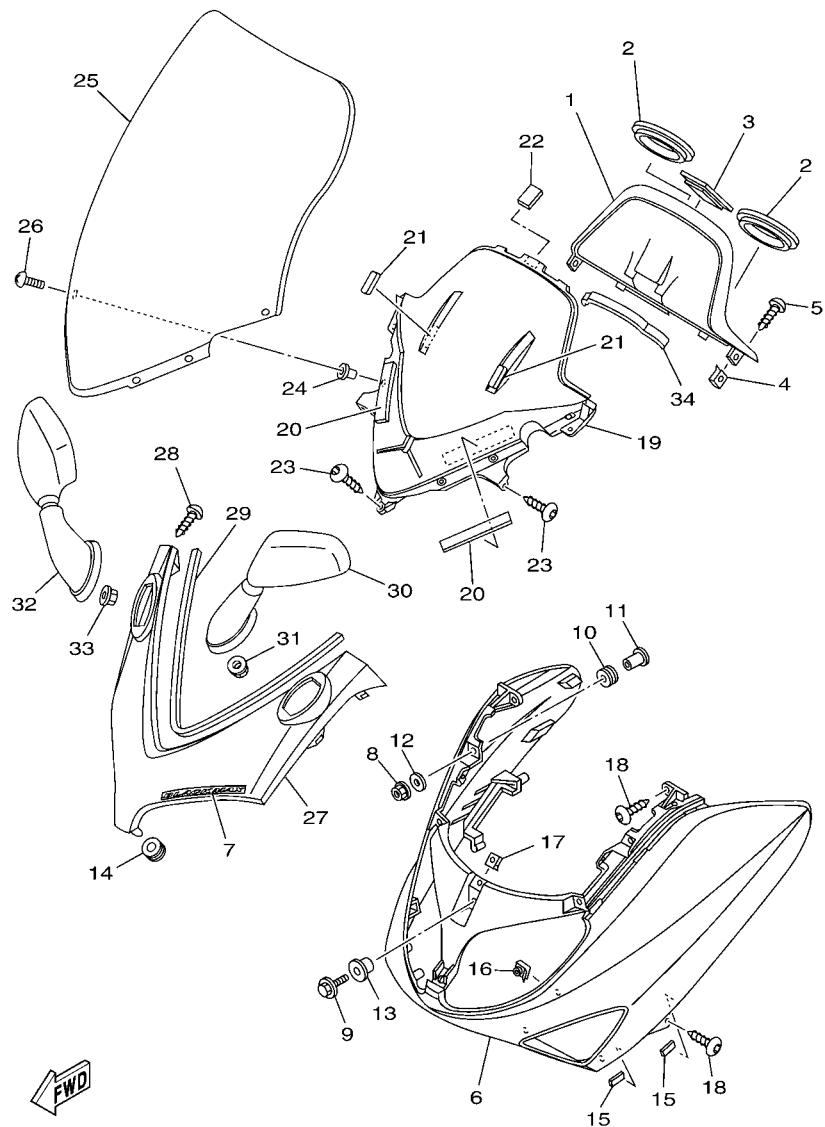
REF. NO.	PART NO.	DESCRIPTION	15B4				REMARKS
1	5GJ-28311-50	LEG SHIELD 1	1				
2	5RU-21568-00	LABEL, WARNING	1				
3	5VU-82552-00	CAP, SWITCH	1				
4	5VU-28307-00	SEAL	1				
5	5GJ-21796-00	HINGE	1				
6	97702-50012	SCREW, TAPPING	1				
7	90240-04002	PIN, CLEVIS	1				
8	90468-10004	CLIP	1				
9	90183-05042	NUT, SPRING	18				
10	90167-05077	SCREW, TAPPING	4				
11	90111-05002	BOLT, HEX. SOCKET BUTTON	1				
12	97702-50012	SCREW, TAPPING	2				
13	90338-20113	PLUG	1				
14	5GJ-28313-00	LID	1				
15	5GJ-28371-00	DAMPER	1				
16	5GJ-21780-01	LOCK ASSY	1				
17	97702-40510	SCREW, TAPPING	2				
18	5GJ-28219-00	COVER 1	1				
19	90167-05077	SCREW, TAPPING	1				
20	97702-50012	SCREW, TAPPING	3				
21	90183-05042	NUT, SPRING	1				
22	90119-06194	BOLT, WITH WASHER	1				
23	5GJ-28229-01	COVER 2	1				
24	90167-05077	SCREW, TAPPING	1				
25	97702-50012	SCREW, TAPPING	3				
26	90183-05042	NUT, SPRING	1				
27	90119-06194	BOLT, WITH WASHER	1				



15B5300-F360

FIG. 36 LEG SHIELD

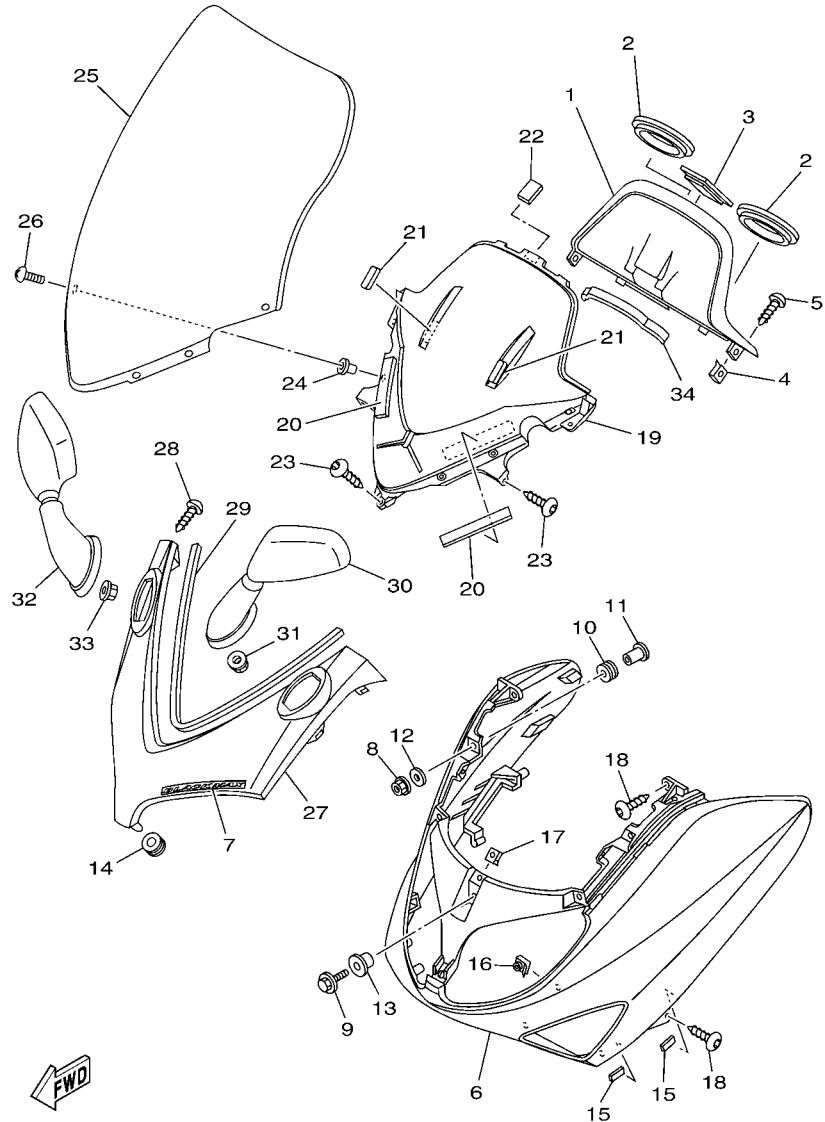
REF. NO.	PART NO.	DESCRIPTION	15B4				REMARKS
28	5GJ-2171E-00	COVER, SIDE 5	1				
29	5GJ-28267-00	DAMPER 5	1				
30	90167-05079	SCREW, TAPPING	1				
31	5GJ-2846K-00	COVER, HINGE 1	1				
32	90183-05042	NUT, SPRING	1				
33	5GJ-2835U-00-P1	PANEL 1	1				SE FOR MBL2,MBM3
34	5PW-2413B-00	EMBLEM	1				
35	97702-50012	SCREW, TAPPING	4				
36	5GJ-2835V-00-P1	PANEL 2	1				SE FOR MBL2,MBM3
37	5PW-2413B-00	EMBLEM	1				
38	97702-50012	SCREW, TAPPING	4				



15B6700-F370

FIG. 37 WINDSHIELD

REF. NO.	PART NO.	DESCRIPTION	15B4				REMARKS
1	5VU-2836K-00	PANEL, INNER 1	1				
2	5VU-28346-00	MOLE 2	2				
3	5VU-28348-00	MOLE 4	1				
4	90183-05042	NUT, SPRING	2				
5	90167-05079	SCREW, TAPPING	2				
6	5GJ-28350-00-PC	COWLING ASSY	1				UR FOR MBL2
	5GJ-28350-00-PH	COWLING ASSY	1				UR FOR MBM3
7	5VU-28328-00	EMBLEM	1				UR FOR MBL2
	5VU-28328-10	EMBLEM	1				UR FOR MBM3
8	95702-06500	NUT, FLANGE	2				
9	95802-06025	BOLT, FLANGE	3				
10	90480-15058	GROMMET	2				
11	90387-071E0	COLLAR	2				
12	90201-06036	WASHER, PLATE	2				
13	90387-07003	COLLAR	3				
14	90480-01558	GROMMET	1				
15	56J-21747-00	DAMPER	4				
16	3VP-21535-00	NUT 1	2				
17	90183-05042	NUT, SPRING	5				
18	97702-50012	SCREW, TAPPING	4				
19	5GJ-2836L-00	PANEL, INNER 2	1				
20	5GJ-28455-10	DAMPER, 4	2				
21	5GJ-28455-20	DAMPER, 4	2				
22	5GJ-24723-00	DAMPER, SEAT	3				
23	97702-50012	SCREW, TAPPING	5				
24	90179-05523	NUT	6				
25	5VU-Y283P-00	SCREEN	1				

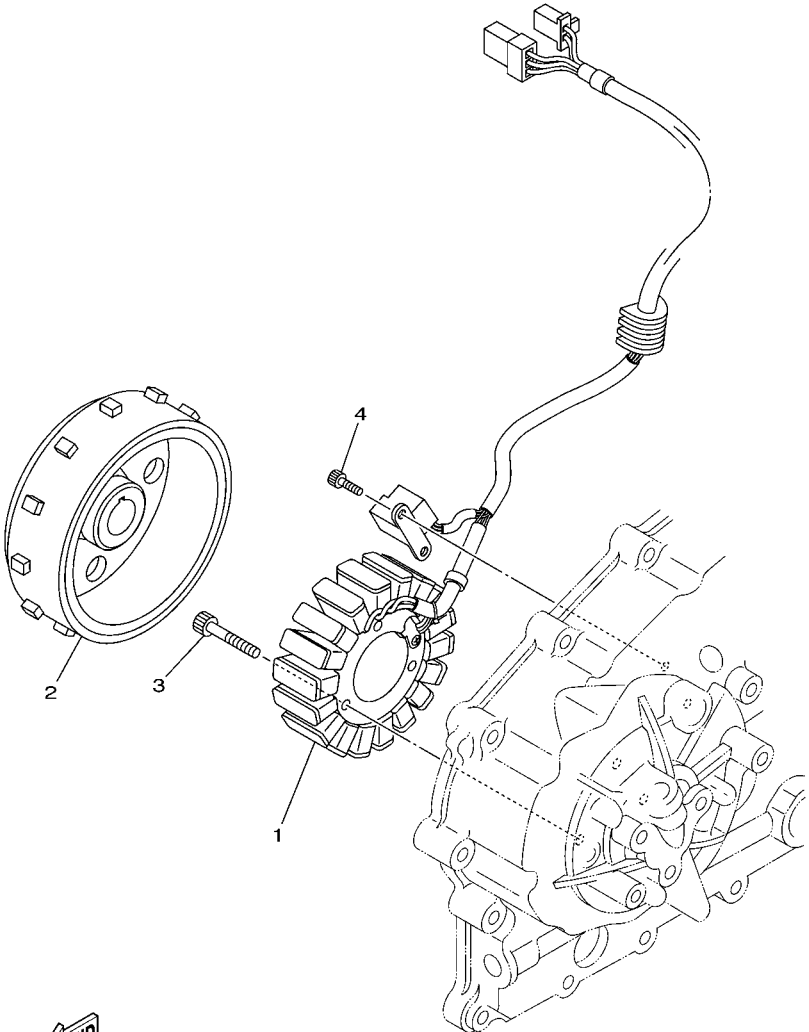


15B6700-F370

FIG. 37 WINDSHIELD

REF. NO.	PART NO.	DESCRIPTION	15B4				REMARKS
26	90150-05024	SCREW, ROUND HEAD	6				
27	5GJ-28345-00-P2	MOLE 1	1				UR FOR MBL2
	5GJ-28345-00-P6	MOLE 1	1				UR FOR MBM3
28	90167-05079	SCREW, TAPPING	2				
29	5GJ-28347-00	MOLE 3	1				
30	15B-26280-00	REAR VIEW MIRROR ASSY (LEFT)	1				
31	95702-06500	NUT, FLANGE	2				
32	15B-26290-00	REAR VIEW MIRROR ASSY (RIGHT)	1				
33	95702-06500	NUT, FLANGE	2				
34	5VU-2836T-00	DAMPER, LOCATING 1	1				
-----							
-----							
-----							
-----							
-----							

**FIG. 38 GENERATOR**

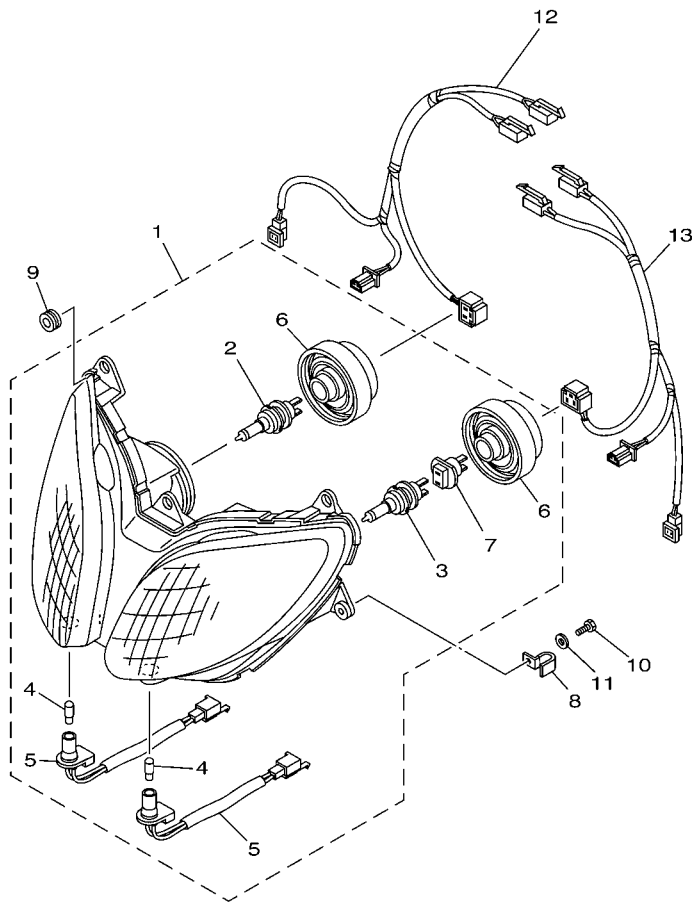


**FWD**  
5VU1300-C380

REF. NO.	PART NO.	DESCRIPTION	15B4				REMARKS
1	5VU-81410-01	STATOR ASSY	1				
2	5VU-81450-00	ROTOR ASSY	1				
3	90110-06208	BOLT, HEXAGON SOCKET HEAD	3				
4	90110-05032	BOLT, HEXAGON SOCKET HEAD	2				
-----							
-----							
-----							
-----							
-----							
-----							
-----							
-----							
-----							
-----							



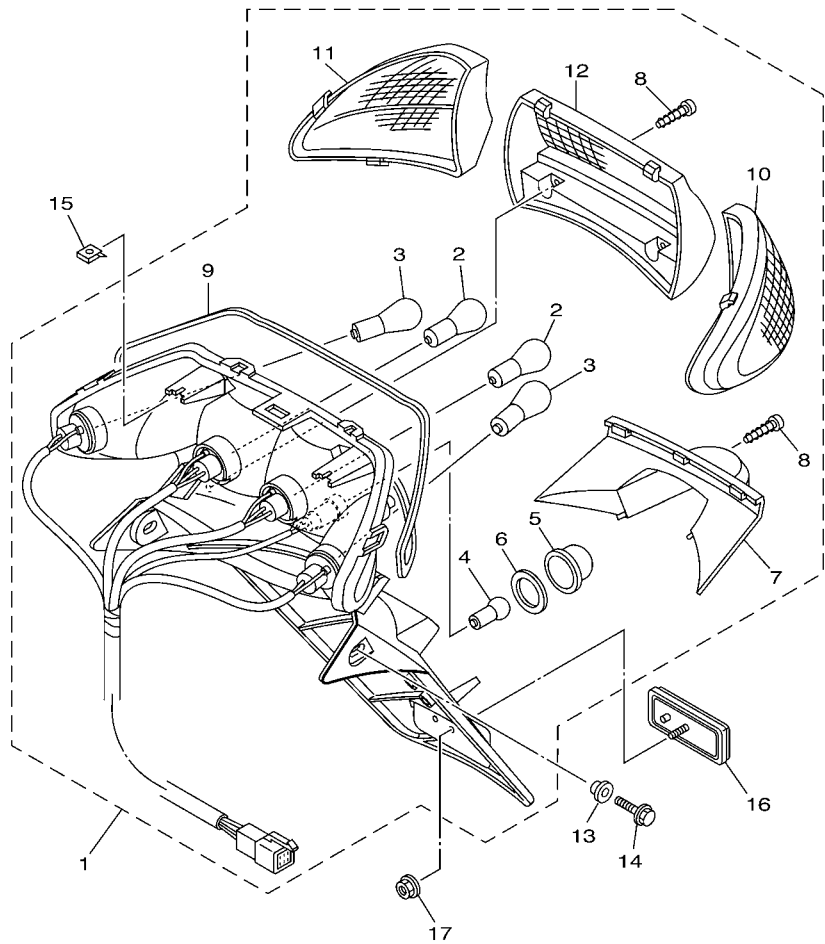




5VU1300-C410

FIG. 41 HEADLIGHT

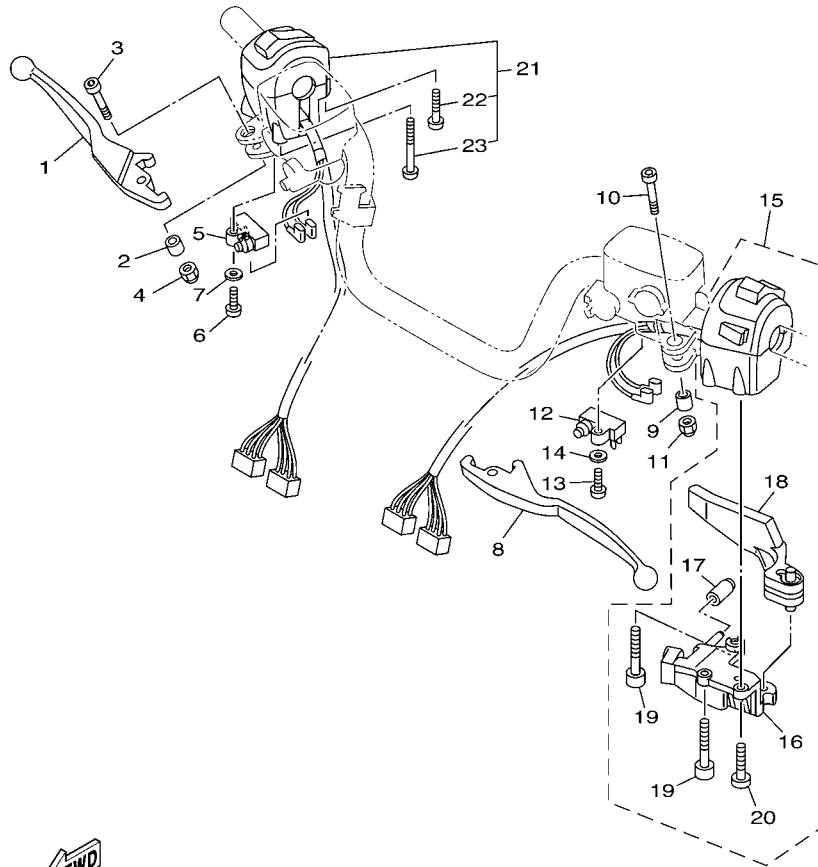
REF. NO.	PART NO.	DESCRIPTION	1584				REMARKS
1	5GJ-84310-50	HEADLIGHT UNIT ASSY	1				MBL2
	5GJ-84310-60	HEADLIGHT UNIT ASSY	1				MBL2(GBR,IRL,ZAF)
	5GJ-84310-00	HEADLIGHT UNIT ASSY	1				MBM3
	5GJ-84310-10	HEADLIGHT UNIT ASSY	1				MBM3(GBR,IRL,ZAF)
2	4SV-84314-00	.BULB (12V-55W)	1				(H7)HALOGEN
3	8G9-84314-00	.BULB (12V-60/55W)	1				(H4)HALOGEN
4	4SV-84347-00	.BULB (12V-5W)	2				
5	4XV-84312-00	.SOCKET CORD ASSY 1	2				
6	5GJ-84397-00	.COVER, SOCKET	2				
7	4SV-84350-00	.SOCKET CORD ASSY 2	1				
8	90462-05005	CLAMP	2				
9	90480-10289	GROMMET	3				
10	97002-06025	BOLT	2				
11	92902-06600	WASHER, PLATE	2				
12	5GJ-84359-00	CORD, HEADLIGHT	1				
13	5GJ-84359-10	CORD, HEADLIGHT	1				



5GJ1300-1422

FIG. 42 TAILLIGHT

REF. NO.	PART NO.	DESCRIPTION	15B4				REMARKS
1	5GJ-84710-11	TAILLIGHT UNIT ASSY	1				
2	137-84714-60	.BULB (12V-21/5W)	2				
3	32H-83331-00	.BULB, FLASHER (12V-21W)	2				
4	5GJ-84744-00	.BULB (12V-5W)	1				
5	25G-84743-01	.LENS, LICENCE LIGHT	1				
6	25G-84742-00	.SEAT, BASE	1				
7	5GJ-84516-00	.COVER, TAILLIGHT	1				
8	97707-40614	.SCREW, TAPPING	4				
9	5GJ-84523-00	.GASKET, LENS	1				
10	5GJ-83332-00	.LENS, FLASHER	1				
11	5GJ-83342-00	.LENS, FLASHER 2	1				
12	5GJ-84721-00	.LENS, TAILLIGHT	1				
13	90387-07717	COLLAR	2				
14	90105-06690	BOLT, FLANGE	2				
15	90183-05042	NUT, SPRING	4				
16	3Y6-85130-02	REAR REFLECTOR ASSY	1				
17	95702-05500	NUT, FLANGE	1				



5VU1300-C430

FIG. 43 HANDLE SWITCH & LEVER

REF. NO.	PART NO.	DESCRIPTION	15B4				REMARKS
1	5GJ-83922-00	LEVER 2	1				
2	36Y-83913-01	COLLAR, LEVER 1	1				
3	90110-06074	BOLT, HEXAGON SOCKET HEAD	1				
4	95607-06100	NUT, U	1				
5	36Y-82917-00	SWITCH	1				
6	98507-04016	SCREW, PAN HEAD	1				
7	92907-04600	WASHER	1				
8	5GJ-83912-00	LEVER 1	1				
9	36Y-83913-01	COLLAR, LEVER 1	1				
10	90110-06074	BOLT, HEXAGON SOCKET HEAD	1				
11	95607-06100	NUT, U	1				
12	36Y-83980-01	FRONT STOP SWITCH ASSY	1				
13	98507-04016	SCREW, PAN HEAD	1				
14	92907-04600	WASHER	1				
15	5VU-83972-00	SWITCH, HANDLE 4	1				
16	5RB-26396-01	.HOLDER, ADJUSTING	1				
17	5RB-13569-00	.PLUG, BLIND	1				
18	5VU-83930-00	.LEVER LOCK ASSY	1				
19	91317-05055	.BOLT	2				
20	98507-05012	.SCREW, PAN HEAD	1				
21	5GJ-83963-21	SWITCH, HANDLE 3 (RIGHT)	1				
22	98507-05030	.SCREW, PAN HEAD	1				
23	98507-05050	.SCREW, PAN HEAD	1				

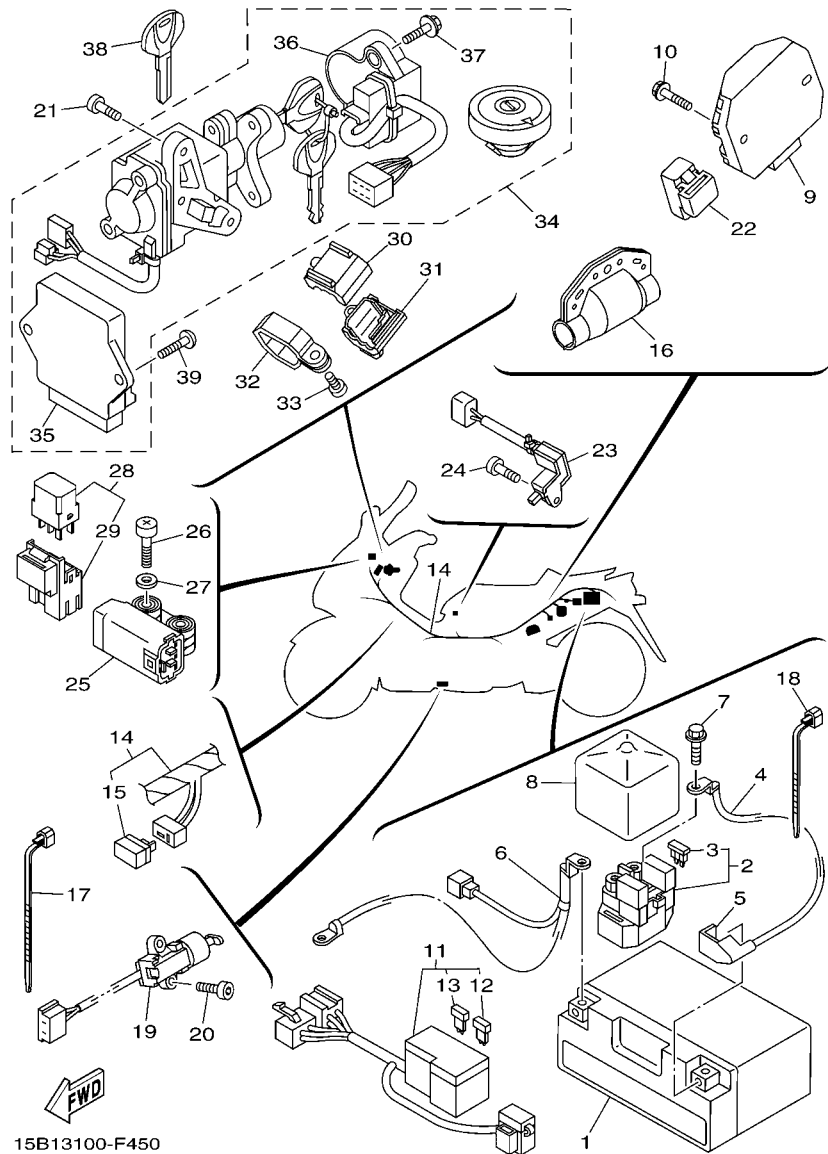


FIG. 44 ELECTRICAL 1

REF. NO.	PART NO.	DESCRIPTION	15B4				REMARKS
1	5GJ-82100-01	BATTERY ASSY (GS GT9B-4)	1				
2	4SV-81940-12	STARTER RELAY ASSY	1				
3	1AE-82151-00	.FUSE (30A-BL)	2				
4	5GJ-82115-00	WIRE, PLUS LEAD	1				
5	5GJ-82119-00	COVER, LEAD WIRE	1				
6	5GJ-82116-00	WIRE, MINUS LEAD	1				
7	95022-06008	BOLT, FLANGE	2				
8	5VU-8234W-00	COVER, CAP	1				
9	5VX-81960-00	RECTIFIER & REGULATOR ASSY	1				
10	95802-06020	BOLT, FLANGE	2				
11	5VU-82170-00	FUSE BOX ASSY	1				
12	5JJ-82151-10	.FUSE (15A-BL)	4				
13	5JJ-82151-30	.FUSE (10A-BL)	5				
14	5VU-82590-01	WIRE HARNESS ASSY	1				
15	4WA-81980-00	.DIODE ASSY	1				
16	5KN-8252U-00	COVER	1				
17	90464-13073	CLAMP	6				
18	90464-13077	CLAMP	1				
19	5RT-82566-50	SWITCH, SIDE STAND	1				
20	90110-05031	BOLT, HEXAGON SOCKET HEAD	2				
21	90149-06118	SCREW	2				
22	4HC-81950-00	RELAY ASSY	1				
23	4HC-81860-00	SWITCH ASSY	1				
24	98902-03008	SCREW, BIND	1				
25	5VU-82576-01	LEAN ANGLE SENSOR	1				
26	98507-04020	SCREW, PAN HEAD	2				
27	90201-04027	WASHER, PLATE	2				





NUMERICAL INDEX

PART NO.	GRID NO.	PART NO.	GRID NO.	PART NO.	GRID NO.	PART NO.	GRID NO.	PART NO.	GRID NO.	PART NO.	GRID NO.
15B-11101-00	B - 2	1HX-12168-00	B - 6	5GJ-12476-00	B - 10	5VU-1441A-00	B - 13	5GJ-15414-00	C - 4	5VU-17411-00	C - 11
5GJ-11133-10	B - 2	1HX-12168-20	B - 6	5GJ-12477-00	B - 10	5VU-14431-00	B - 13	5GJ-15415-00	C - 4	5GJ-17421-00	C - 11
5GJ-11166-00	B - 2	1HX-12168-40	B - 6	5VU-12478-00	B - 10	5GJ-14432-00	B - 13	5GJ-15417-00	C - 4	5GJ-17451-00	C - 12
5GJ-11181-00	B - 2	1HX-12168-60	B - 6	15B-12481-00	B - 9	31A-14435-00	B - 13	5GJ-15418-00	C - 12	5GJ-17452-00	C - 12
15B-11190-00	B - 2	1HX-12168-80	B - 6	15B-12482-00	B - 9	5CA-14435-00	B - 14	5GJ-15421-01	C - 5	5GJ-17459-00	C - 12
5GJ-11193-01	B - 2	1HX-12168-A0	B - 6	5GJ-12483-00	B - 10	5GJ-14437-00	B - 13	5GJ-15423-00	C - 5	5GJ-17469-00	C - 12
5GJ-11195-00	B - 2	1HX-12168-F0	B - 6	5GJ-12484-01	B - 10	4BH-14451-00	B - 13	5GJ-1542A-00	C - 5	5GJ-17523-00	C - 12
812-11198-00	C - 12	1HX-12168-H1	B - 6	5GJ-12485-00	B - 10	48U-14452-00	C - 5	5GJ-1542B-00	C - 5	15B-17524-00	C - 12
214-11198-01	C - 3	1HX-12168-K1	B - 6	5VU-12551-00	B - 11	4KN-14452-00	B - 13	5GJ-15431-00	C - 5	5GJ-17541-00	C - 12
15B-11311-00	B - 2	1HX-12168-M1	B - 6	5GJ-12589-00	B - 10	3KJ-14452-30	B - 14	5GJ-15451-01	C - 4	5GJ-17542-00	C - 12
5GJ-11312-00	B - 5	1HX-12168-R1	B - 6	5GJ-12591-00	B - 10	5GJ-14453-00	B - 13	5GJ-15453-01	C - 4	5GJ-17554-00	C - 12
5GJ-11351-01	B - 3	1HX-12168-U1	B - 6	5VU-12611-00	B - 10	15B-14455-00	C - 5	5GJ-15461-01	C - 5	5VU-17606-01	C - 9
5VU-11400-00	B - 4	1HX-12168-W1	B - 6	5VU-12620-00	B - 10	15B-14456-00	C - 5	5GJ-15473-01	C - 5	5GJ-17611-00	C - 9
5GJ-11416-00	B - 4	1HX-12168-Y1	B - 6	5GJ-12675-00	B - 10	59V-14457-00	B - 14	5GJ-15474-00	C - 5	5VU-17623-00	C - 9
5GJ-11416-10	B - 4	1HX-12169-11	B - 6	3LD-13113-00	B - 12	1JK-14462-00	B - 13	15B-15481-00	C - 3	5VU-17632-00	C - 9
5GJ-11416-20	B - 4	1HX-12169-31	B - 6	5GJ-13161-00	B - 12	5GJ-14463-00	B - 13	3KJ-15481-00	C - 4	5VU-17641-00	C - 9
5GJ-11416-30	B - 4	1HX-12169-50	B - 6	5GJ-13400-00	B - 12	3FV-14567-00	B - 15	4WV-17644-00	C - 5	5VU-17645-00	C - 9
5GJ-11416-40	B - 4	1HX-12169-70	B - 6	5GJ-13405-00	B - 12	4BR-14613-00	C - 2	5GJ-15482-00	C - 6	5GJ-17649-00	C - 9
5GJ-11416-A0	B - 4	1HX-12169-90	B - 6	5GJ-13410-00	B - 12	5GJ-14629-00	C - 2	5GJ-15486-00	C - 4	5VU-17653-00	C - 9
5GJ-11417-00	B - 4	1HX-12169-E0	B - 6	22F-13411-01	B - 12	5VU-1465R-00	C - 2	5GJ-15492-00	C - 5	5VU-17660-00	C - 9
5GJ-11417-10	B - 4	1HX-12169-G0	B - 7	5DM-13440-00	B - 12	5VU-1465T-00	C - 2	5GJ-15499-00	C - 5	4CW-17664-00	C - 9
5GJ-11417-20	B - 4	1HX-12169-J0	B - 7	5GJ-13470-10	B - 12	5VU-1465U-00	C - 2	5GJ-15512-00	C - 7	5GJ-17670-01	C - 9
5GJ-11417-30	B - 4	1HX-12169-L0	B - 7	5JW-13473-00	B - 12	15B-14710-00	C - 2	5GJ-15517-00	C - 7	5VU-17681-00	C - 9
5GJ-11417-40	B - 4	1HX-12169-N0	B - 7	5GJ-13475-00	B - 12	4BD-14766-00	C - 2	36Y-15521-01	C - 7	5GJ-17690-00	C - 9
5GJ-11417-A0	B - 4	1HX-12169-T0	B - 7	4G0-13490-01	B - 12	5RU-14799-00	C - 2	4NK-15590-00	C - 7	5GJ-17818-02	C - 12
5GJ-11455-10	B - 5	5VU-12170-10	B - 8	5VU-13545-00	B - 14	5JW-14923-00	B - 15	5GJ-15789-00	C - 5	5VU-21110-03	C - 14
5GJ-11456-00	C - 12	5VU-12180-10	B - 8	15B-13556-00	B - 14	3L5-14962-00	B - 15	5VU-16110-00	C - 8	15B-2117G-00	C - 14
5GJ-11603-00	B - 5	15B-12210-00	B - 8	5RB-13569-00	F - 9	5GJ-15100-02	C - 3	5GJ-16139-00	C - 12	1JK-21268-00	D - 2
5VU-11631-00	B - 5	15B-12213-00	B - 8	5VU-13586-00	B - 13	5GJ-15113-00	C - 5	5VU-16151-00	C - 11	4XV-21376-00	D - 15
5VU-11633-00	B - 5	5BE-12241-00	B - 8	5VU-13596-00	B - 13	36Y-15189-00	C - 4	5GJ-16321-10	C - 8	4HC-21398-00	D - 15
5GJ-11642-10-A0	B - 5	5VU-12251-00	B - 8	5VU-13750-01	B - 15	4H7-15189-00	B - 3	5GJ-16324-00	C - 8	5GJ-21459-00	C - 14
5VU-11650-00	B - 4	5GJ-12252-00	B - 8	5VU-13907-00	D - 10	15B-15191-00	C - 3	5GJ-16325-10	C - 8	5GJ-21511-50-6Y	D - 2
5VU-11654-00	B - 4	5VU-12405-00	B - 10	15B-13930-00	B - 14	5GJ-15316-00	C - 4	5GJ-16334-00	C - 8	5GJ-21511-50-8X	D - 2
4X7-11654-01	B - 4	4JH-12410-00	B - 10	4BH-14134-00	B - 15	5GJ-1531A-00	C - 13	5VU-16371-00	C - 8	3VP-21535-00	F - 2
5GJ-11656-00	B - 4	5VU-12413-00	B - 10	3H1-14147-00	B - 15	5GJ-15326-00	C - 5	5GJ-16510-10	C - 8	5VU-2153E-00	D - 3
5GJ-11656-10	B - 4	15B-12420-00	B - 9	558-14147-00	B - 15	5GJ-15335-00	C - 12	5GJ-16520-00	C - 8	5XC-2153E-20	D - 2
5GJ-11656-20	B - 4	5VU-12421-00	B - 9	5CA-14147-00	B - 14	5GJ-15337-00	C - 4	5GJ-16529-00	C - 8	5XC-2153E-30	D - 2
5GJ-11656-30	B - 4	5GJ-12422-02	B - 9	3JD-14161-00	B - 15	5VU-15338-00	C - 12	5GJ-16533-00	C - 8	5GJ-21553-00	D - 2
5GJ-11660-11	B - 4	11H-12438-10	B - 9	84M-14169-00	B - 15	2H7-15361-00	C - 4	5GJ-16537-00	C - 8	5RU-21568-00	E - 14
5GJ-12111-00	B - 6	1WG-12439-00	B - 9	2N7-14212-00	B - 15	5GJ-15362-01	C - 13	5GJ-16537-20	C - 8	5GJ-21568-00	D - 15
4GY-12113-00	B - 6	5GJ-1243A-00	B - 10	8CC-14216-10	B - 15	5GJ-15363-00	C - 4	5GJ-16539-10	C - 8	5GJ-21711-00-PC	D - 3
1HX-12118-00	B - 6	5GJ-1243E-00	B - 10	3EN-14239-00	B - 15	3ES-15371-00	C - 13	5GJ-16540-00	C - 8	5GJ-21716-00	D - 3
4TV-12119-00	B - 6	5VU-1243F-00	B - 14	4BR-14251-00	B - 2	4XM-15383-00	C - 9	5VU-17111-00	C - 11	5VU-21717-00	C - 15
5GJ-12121-01	B - 6	5VU-1244G-00	B - 14	5GJ-1440F-00	B - 13	5GJ-15383-00	C - 10	5GJ-17211-00	C - 11		
5EB-12126-00	B - 6	5VU-12450-00	B - 9	5GJ-1440G-00	B - 13	5GJ-15407-01	C - 5				
5EB-12127-00	B - 6	5VU-12461-00	B - 10	5VU-14411-00	B - 13	5GJ-15408-00	C - 5				
5EB-12153-09	B - 7	4JH-12462-00	B - 10	5GJ-14412-00	B - 13	5GJ-15411-02	C - 4				
5EB-12153-10	B - 7	5GJ-12467-00	B - 10	31A-14419-00	B - 14						

NUMERICAL INDEX

PART NO.	GRID NO.	PART NO.	GRID NO.	PART NO.	GRID NO.	PART NO.	GRID NO.	PART NO.	GRID NO.	PART NO.	GRID NO.
5VU-2171A-00	D - 4	5VU-23145-00	D - 8	5GJ-24747-00	D - 14	5VU-25855-00	E - 8	5RB-26396-01	F - 9	5GJ-28455-10	D - 10
5GJ-2171E-00	E - 15	3VD-23151-00	D - 8	5GJ-24748-00	D - 12	3RW-25867-00	E - 8	5VU-2639E-00	D - 15		F - 2
5GJ-2171L-00-P5	E - 12	3VD-23156-00	D - 8	5VU-2474E-00	D - 13	5VU-25870-00	E - 8	5GJ-27111-01	E - 10	5GJ-28455-20	F - 2
5GJ-2171L-00-PC	E - 12	5VU-23157-00	D - 8	5GJ-24754-00	D - 12	5VU-25870-10	E - 8	116-27114-00	C - 14	5GJ-2846K-00	E - 15
5GJ-2171M-00-P5	E - 13	5VU-23171-00	D - 8	4HC-24758-00	D - 12	5VU-25872-00	E - 8	4X4-27114-00	E - 10	15B-46153-00	C - 13
5GJ-2171M-00-PC	E - 13	5VU-23173-00	D - 8	5GJ-2475M-00	D - 12	5GJ-25875-00	E - 8	15B-27151-00	E - 10	5VU-81410-01	F - 4
5GJ-2171X-00-P4	D - 4	5VU-23317-00	E - 4	5GJ-24762-00	D - 12	5VU-25875-00	E - 8	15B-27152-00	E - 10	5VU-81450-00	F - 4
5GJ-21721-00-PC	D - 3	5VU-2331E-00	D - 7	5GJ-2476U-10	D - 14	5GJ-25875-10	E - 8	5GJ-27311-00	E - 10	5GJ-81815-00	C - 7
5GJ-21721-00-PH	D - 3	4TX-2331G-00	D - 8	5GJ-2476V-10	D - 14	5VU-25876-00	E - 8	4BP-27413-00	E - 10	3HE-81826-00	C - 7
5GJ-2172W-01-P4	D - 4	5VU-23340-00	D - 9	5VU-24773-00-P5	D - 14	5GJ-25876-10	E - 8	5GJ-27414-00	D - 14	4XV-8182A-00	C - 7
5VU-21731-00	D - 4	5GJ-23377-00	D - 9	5VU-24773-00-P9	D - 14	5VU-2587A-00	C - 13	36Y-27424-01	C - 2	3HE-81840-00	C - 7
5GJ-2173B-30	D - 3	1W1-23416-00	D - 7	5GJ-24774-00	D - 12	5VU-2587A-10	C - 13	5VU-27430-01	E - 10	11H-81844-00	C - 7
5GJ-2173B-40	D - 3	26H-23418-01	D - 7	15B-2477A-00	D - 12	5VU-2587A-20	C - 15	4DN-27431-01	E - 10	1FK-81847-00	C - 7
5GJ-21741-00-PC	D - 3	4H7-23441-10	D - 7	15B-2477A-10	D - 12	5GJ-25886-00	D - 7	5GJ-27437-00	E - 10	4HC-81860-00	F - 10
5GJ-21741-00-PH	D - 3	5GJ-23442-10	D - 7	5GJ-2477F-00	D - 12	5GJ-25886-10	E - 9	5VU-27440-01	E - 11	5GJ-81890-00	C - 7
56J-21747-00	F - 2	3FV-23462-00	D - 7	5GM-24780-01	D - 14	5GJ-25887-00	D - 7	4DN-27441-01	E - 11	4SV-81940-12	F - 10
5JJ-21747-00	D - 4	5VU-24110-00	D - 10	5GJ-2478E-00	D - 14	3YX-25896-00	E - 8	5GJ-27445-00	D - 14	4HC-81950-00	F - 10
4JP-21753-00	D - 10	5VU-24135-00	D - 10	5VU-2478G-00	D - 13	36Y-2589H-00	E - 8	5GJ-27463-00	E - 12	5EA-81950-20	F - 11
5GJ-21780-01	E - 14	5PW-2413B-00	E - 15	15B-24790-00	D - 12	5PW-25914-00	E - 6	5GJ-27481-00	E - 12	5EA-81952-00	F - 11
5GJ-21796-00	E - 14	3HA-24141-00	C - 15	15B-24790-10	D - 12	5JW-25914-00	E - 3	5GJ-27483-00	E - 12	5VX-81960-00	F - 10
1AA-21815-00	D - 4	5GJ-2414A-01	D - 10	15B-24792-00	D - 12	5GJ-25915-00	E - 3	5GJ-27484-00	E - 12	4WA-81980-00	F - 10
5GJ-21816-10	D - 4	5CA-2414G-00	D - 10	5GJ-24854-00	D - 15	4BP-25919-00	E - 3	5GJ-27488-01	E - 12	5GJ-82100-01	F - 10
5GJ-21871-00	D - 4	3ME-2415E-01	D - 12	5GJ-25118-00	E - 2	4TT-25919-00	E - 6	5GJ-28100-00	D - 15	5VU-82113-00	F - 11
1AA-21874-00	D - 4	5RB-24180-00	D - 10	5VU-25168-10-33	E - 2	5VU-25926-00	E - 3	5GJ-28219-00	E - 14	5GJ-82115-00	F - 10
5GJ-2197J-00	D - 13	4BP-24188-00	C - 15	5VU-2517G-00	E - 2	3YX-25929-00	E - 3	5GJ-28229-01	E - 14	5GJ-82116-00	F - 10
15B-22141-00	D - 6	4GY-24188-00	C - 15	5GJ-25181-20	E - 2	4TT-25937-00	E - 3	5GJ-28267-00	E - 15	5GJ-82119-00	F - 10
1J7-22143-00	D - 6	5GJ-24217-00	D - 12	5GJ-25183-00	E - 2			5VU-28307-00	E - 14	1AE-82151-00	F - 10
5GJ-22171-01-35	D - 6	5VU-24313-00	D - 10	5VU-25333-00	E - 7	15B-26110-00	E - 7	5GJ-28311-50	E - 14	5JJ-82151-10	F - 10
4BH-2219X-00	D - 6	5GJ-24318-00	D - 10	5VU-25338-10-33	E - 5	5GJ-26143-00	E - 7	5GJ-28313-00	E - 14	5JJ-82151-30	F - 10
5VU-22210-00	D - 6	5CA-24491-00	D - 10	5GJ-25366-00	E - 5	5GJ-26144-02	E - 7	5VU-28328-00	F - 2	5VU-82170-00	F - 10
5GJ-22243-00	D - 6	54K-24602-00	D - 10	5GJ-25367-00	E - 5	5GJ-26219-00	E - 7	5VU-28328-10	F - 2	5GJ-82310-00	F - 12
4AA-22259-40	D - 6	5VU-24667-00	D - 10	15B-25377-00	E - 5	5GJ-26240-01	E - 7	5VU-2832F-00	C - 14	5GJ-82316-01	C - 14
5GJ-22426-00	D - 6	15B-2470F-00	D - 12	5GJ-25381-10	E - 5	4YR-26241-02	E - 7	5GJ-28345-00-P2	F - 3	5VU-8234W-00	F - 10
5GJ-22465-00	E - 8	15B-2470F-10	D - 12	5MT-25398-00	E - 2	2T5-26244-00	D - 15	5GJ-28345-00-P6	F - 3	5VU-82370-00	F - 12
5VU-22465-00	C - 13	5GJ-24723-00	D - 4			3HX-26246-00	E - 7	5VU-28346-00	F - 2	1C7-82380-00	F - 12
5VU-23102-10	D - 8			5MT-25398-10	E - 2	2T5-26261-02	D - 14	5GJ-28347-00	F - 3	5SL-82511-08	F - 11
5VU-23103-10	D - 8					2T5-26262-00	D - 14	5VU-28348-00	F - 2	5KN-8252U-00	F - 10
5VU-23110-00	D - 8	5GJ-24724-01	D - 3	5MT-25398-20	E - 2	2T5-26267-00	D - 15	5GJ-28350-00-PC	F - 2	5VU-82552-00	E - 14
3VD-23115-00	D - 8	15B-24730-00	D - 12			2T5-26273-00	D - 15	5GJ-28350-00-PH	F - 2	5VU-8255P-00	F - 11
5VU-23118-00	D - 8	15B-24730-10	D - 12	15B-2580T-00	E - 3	2T5-26274-00	D - 14	5VU-28356-00	C - 14	5RT-82566-50	F - 10
5VU-2311H-00	D - 8	5GJ-24737-00	D - 14	15B-2580U-00	E - 3	15B-26280-00	F - 3	5GJ-2835V-00-P1	E - 15	5VU-82576-01	F - 10
3VD-23125-01	D - 8	5GJ-2473F-00	D - 12	15B-2580V-00	E - 6	15B-26290-00	F - 3	5GJ-2835V-00-P1	E - 15	5VU-8258J-00	F - 11
5VU-23126-10	D - 8	5GJ-2473R-01	D - 14	5VU-2581T-01	E - 3	5VU-26311-00	E - 7	5VU-2835X-00	E - 7	5VU-82590-01	F - 10
3VD-23135-00	D - 8	5GJ-2473T-00	D - 12	5VU-25827-00	E - 3	5VU-26312-00	E - 7	5VU-2836K-00	F - 2	5VS-8259J-00	F - 11
5VU-23136-10	D - 8	5GJ-2473W-00	D - 14	5VU-2582W-00	E - 6	304-26329-00	D - 15	5GJ-2836L-00	F - 2	5VU-82729-00	F - 11
5VU-23141-00	D - 8	5GJ-2473W-10	D - 14	5VU-2584A-01	E - 9	58E-26329-00	D - 15	5VU-2836T-00	F - 3	36Y-82917-00	F - 9
5VU-23142-00	D - 8	5GJ-24741-00	D - 12	5VU-25852-00	E - 8	5GJ-26367-00	D - 15	5GJ-28371-00	E - 14	5GJ-83310-00	F - 5
3VD-23144-00	D - 8			5VU-25854-00	E - 8	3J0-26393-00	D - 15	5GJ-2839M-00	D - 14	5GJ-8331E-00	F - 5

NUMERICAL INDEX

PART NO.	GRID NO.	PART NO.	GRID NO.	PART NO.	GRID NO.	PART NO.	GRID NO.	PART NO.	GRID NO.	PART NO.	GRID NO.
5GJ-83320-00	F - 5	5VU-85886-00	B - 14	90111-06015	C - 2	90183-05042	F - 2	90387-1508E	E - 2	90467-08003	D - 5
32H-83331-00	F - 8	15B-8591A-00	F - 11	90111-06020	C - 2		F - 8	90387-16019	D - 6	90467-09006	D - 10
5GJ-83331-00	F - 5	1B9-8592A-00	C - 2	90111-10026	B - 5	90183-050A6	D - 14	90387-173M5	E - 5	90467-09120	B - 10
5GJ-83332-00	F - 8	1B7-W0041-00	E - 8	90116-09584	B - 2	90185-10037	E - 10	90387-17543	D - 6	90467-10008	D - 5
5GJ-83342-00	F - 8	5VU-W0041-00	E - 8	90119-06133	C - 5	90185-10091	E - 10	90387-18001	B - 5		D - 10
3GM-83350-01	F - 12	5VU-W0045-00	E - 3	90119-06157	D - 4	90201-04027	F - 10	90387-20018	C - 8	90467-10035	B - 10
5GJ-83371-20	F - 12	5RU-W0046-00	E - 6	90119-06194	D - 10	90201-06036	F - 2	90387-26001	C - 9	90467-100A2	B - 14
5GJ-83371-30	F - 12	4FU-W0047-00	E - 3		E - 12	90201-062G3	C - 2	90401-10172	E - 8	90467-13071	B - 2
5VU-83500-50	F - 6	5GJ-W0047-01	E - 6		E - 14	90201-06380	D - 12	90401-20170	B - 12	90467-15141	B - 10
5VU-83500-60	F - 6	15B-W0048-00	E - 3	90149-06082	C - 4	90201-087F0	C - 14	90430-08119	B - 2	90467-16181	B - 2
5VU-83511-00	F - 6	5RU-W0048-00	E - 6	90149-06118	F - 10	90201-090P4	B - 2		C - 3	90467-170A2	B - 14
4YR-83517-00	F - 6	5KS-W0057-00	E - 3	90150-05024	F - 3	90201-10037	C - 14	90430-09002	B - 14	90467-18172	B - 14
4YR-83517-10	F - 6	5VU-W0057-00	E - 6	90151-06024	C - 9	90201-10043	C - 2	90430-10005	E - 8	90467-220A1	B - 14
5RU-8353H-00	F - 6	5VU-W2341-00	D - 7	90154-06014	D - 2		D - 7	90430-10171	E - 8	90468-10004	E - 14
4AS-83616-10	F - 6	15B-W8250-00	F - 11	90157-05079	E - 10	90201-104A7	D - 7	90430-12202	B - 3	90480-01558	C - 14
5VU-83755-02	E - 2	5VU-Y283P-00	F - 2	90157-06071	F - 11	90201-12043	D - 6	90445-08017	B - 13		E - 12
5GJ-83912-00	F - 9	90101-16003	D - 6	90159-05032	E - 7	90201-14022	E - 5	90445-09021	D - 10		F - 2
36Y-83913-01	F - 9	90105-06026	B - 2	90159-05M25	D - 10	90201-22018	D - 6	90445-09094	D - 4	90480-10289	F - 7
5GJ-83922-00	F - 9	90105-06690	F - 8	90159-06013	D - 15	90201-24017	C - 8	90450-32015	B - 10	90480-10332	C - 2
5VU-83930-00	F - 9	90105-10225	E - 5	90167-03004	D - 15	90201-244A9	C - 8	90450-47002	B - 13	90480-12497	B - 13
5GJ-83963-21	F - 9	90105-10388	E - 10	90167-05076	D - 3	90201-25290	C - 7	90460-56071	B - 13	90480-12581	C - 2
5VU-83972-00	F - 9	90105-10638	E - 3	90167-05077	E - 14	90202-26142	D - 7	90461-15100	D - 10	90480-13018	D - 10
36Y-83980-01	F - 9		E - 6	90167-05079	E - 15	90206-10036	D - 13	90462-05005	F - 5	90480-13426	D - 4
5GJ-84310-00	F - 7	90105-12047	C - 14		F - 2	90209-05347	D - 3		F - 7	90480-13567	E - 12
5GJ-84310-10	F - 7	90105-12053	D - 6	90167-05080	D - 4	90240-04002	E - 14	90464-07001	C - 14	90480-15058	F - 2
5GJ-84310-50	F - 7	90105-12760	C - 14		E - 12	90249-12004	E - 7	90464-07209	D - 4	90480-16301	B - 11
5GJ-84310-60	F - 7	90109-06036	D - 14	90170-16326	C - 8	90269-07076	D - 4	90464-09129	C - 15	90480-20280	D - 10
4XV-84312-00	F - 7	90109-06172	D - 14	90170-18221	C - 9		D - 12		E - 9	90501-05512	D - 15
4SV-84314-00	F - 7	90109-06212	D - 2	90170-36279	C - 9	90280-05013	B - 5	90464-10190	C - 14	90501-104F9	B - 12
8G9-84314-00	F - 7	90109-06214	D - 13	90170-48003	C - 8	90338-06143	D - 3	90464-10M59	B - 11	90501-15001	E - 10
4HC-84347-00	D - 14	90109-083G4	E - 3	90176-06055	F - 12	90338-08174	B - 2	90464-12089	C - 15	90501-600A0	C - 9
4SV-84347-00	F - 7		E - 6	90176-10075	C - 2	90338-16004	E - 2	90464-13073	F - 10	90506-20002	E - 10
4SV-84350-00	F - 7	90109-101E6	E - 10	90179-05523	F - 2	90338-20113	E - 14	90464-13077	F - 10	90506-23509	E - 10
5GJ-84359-00	F - 7	90109-10474	E - 10	90179-06018	E - 7	90340-12006	C - 12	90464-13249	C - 14	90506-40508	E - 10
5GJ-84359-10	F - 7	90110-05031	F - 10	90179-06033	F - 12	90387-06023	C - 2	90464-14003	E - 9	90560-17306	E - 5
5GJ-84397-00	F - 7	90110-05032	F - 4	90179-07652	B - 4	90387-06181	B - 13	90464-15192	C - 14	91312-06020	B - 8
5GJ-84516-00	F - 8	90110-06021	B - 2	90179-09003	B - 2	90387-061F9	E - 12	90464-15195	E - 9		B - 9
5GJ-84523-00	F - 8	90110-06036	C - 10	90179-09379	B - 4	90387-064H8	E - 10	90464-16006	D - 10		B - 13
5GJ-84710-11	F - 8	90110-06074	F - 9	90179-09612	B - 2	90387-066R8	D - 4	90464-18002	D - 9	91312-06035	B - 2
137-84714-60	F - 8	90110-06090	D - 3	90179-18007	B - 5		E - 12	90464-18246	C - 15	91312-08020	C - 12
5GJ-84721-00	F - 8	90110-06168	B - 12	90179-20013	C - 9	90387-07003	F - 2	90464-20003	D - 10	91312-08030	D - 7
25G-84742-00	F - 8	90110-06208	F - 4	90179-22412	D - 7	90387-07020	B - 11	90464-20181	C - 15	91312-10030	C - 14
25G-84743-01	F - 8	90110-06218	B - 8	90179-25033	D - 7	90387-071E0	F - 2	90464-20191	C - 14	91312-10045	C - 14
5GJ-84744-00	F - 8	90110-08077	C - 3	90183-05042	D - 2	90387-07717	F - 8	90464-25003	C - 14	91317-05055	F - 9
4HC-84770-00	D - 14	90110-08080	C - 7		D - 3	90387-08028	D - 14	90464-60067	E - 9	91317-06025	E - 8
3Y6-85130-02	F - 8	90110-10N52	D - 8		E - 7	90387-10046	C - 2	90465-08371	B - 13	91317-08025	D - 9
5PS-85790-00	B - 3	90111-05002	D - 14		E - 12	90387-12003	D - 6	90465-13M24	C - 15	91317-08040	D - 9
5PS-85885-01	B - 15		E - 14		E - 14	90387-12039	D - 6	90465-14310	E - 9	91401-20012	E - 10

NUMERICAL INDEX

PART NO.	GRID NO.	PART NO.	GRID NO.	PART NO.	GRID NO.	PART NO.	GRID NO.	PART NO.	GRID NO.	PART NO.	GRID NO.
91701-06035	E - 10	93210-48364	C - 3	95022-08012	B - 2	97002-05020	D - 10				
91808-16023	B - 2	93210-50553	C - 12	95022-08025	C - 5	97002-06025	F - 7				
92012-06012	C - 15	93306-00106	B - 9	95022-08040	C - 5	97007-08035	D - 6				
	D - 7	93306-00708	C - 9	95022-08110	C - 3	97022-06016	B - 9				
92012-06014	C - 5	93306-00803	C - 12	95027-06025	E - 8	97022-06030	B - 9				
92012-06050	B - 12	93306-00804	C - 13	95302-05600	D - 15	97702-40510	E - 14				
92012-08030	D - 14	93306-20331	E - 5	95602-06200	D - 6	97702-50012	D - 3				
92502-06020	F - 12	93306-20583	C - 11	95602-08200	C - 2		E - 12				
92902-05600	D - 10	93306-20637	C - 12	95602-10100	D - 7		E - 14				
92902-06600	B - 9	93306-20651	C - 10	95602-12200	C - 14		F - 2				
	D - 4	93306-30102	C - 9		D - 6	97702-50016	D - 4				
	F - 7	93306-30206	C - 10	95602-14200	E - 5		E - 7				
	F - 12	93306-30212	E - 2	95607-06100	F - 9		F - 5				
92907-04600	F - 9	93306-30317	E - 5	95607-06200	D - 12		F - 6				
92907-08600	D - 6	93306-30401	C - 11	95612-08620	B - 2	97702-50520	B - 13				
93101-30001	B - 5		C - 12	95702-05500	B - 10	97702-60025	F - 11				
93101-35001	C - 9	93306-90602	B - 5		F - 8	97707-04108	D - 12				
93102-12442	B - 9	93317-32493	C - 8	95702-06500	D - 10	97707-40614	F - 8				
93102-15004	C - 10	93317-41761	D - 6		F - 2	97707-50012	E - 7				
93102-22014	E - 2	93332-00010	D - 6	95702-08500	D - 13	98502-05010	E - 7				
93102-25017	D - 6	93332-00086	C - 12	95802-06010	B - 10	98507-03006	B - 15				
93102-25044	E - 5	93399-99931	D - 7		C - 14	98507-04016	F - 9				
93102-25064	C - 11	93399-99932	D - 7		D - 7	98507-04020	F - 10				
93102-40021	C - 13	93450-16068	B - 5		D - 9	98507-05010	B - 15				
93102-42004	C - 10	93450-16153	B - 5		E - 8	98507-05012	B - 15				
93102-44008	B - 5	93501-04011	E - 10	95802-06012	B - 10		F - 9				
93102-48004	C - 13	93505-08030	B - 12		C - 14	98507-05014	B - 15				
93102-55004	C - 13	93603-50195	D - 12		D - 7	98507-05030	F - 9				
93104-41119	C - 9	93608-30002	C - 13	95802-06014	D - 4	98507-05050	F - 9				
93105-45017	C - 13	93608-60001	B - 5	95802-06016	D - 2	98902-03008	F - 10				
93210-06422	B - 12	93612-16254	B - 2		E - 8	98902-05020	D - 3				
93210-09525	B - 12	93900-00030	E - 2		E - 12	98980-06010	C - 2				
93210-10096	B - 12		E - 5	95802-06020	B - 13	99009-12400	B - 9				
93210-14579	B - 12	94112-14020	E - 2		F - 10	99009-25400	C - 11				
93210-16325	C - 4	94112-14024	E - 2	95802-06025	F - 2		C - 12				
93210-19123	C - 4	94116-15008	E - 5	95802-06030	B - 11	99009-42500	C - 10				
	C - 13	94116-15009	E - 5	95802-08012	E - 8	99245-00080	D - 3				
93210-21190	B - 9	94580-25058	B - 12	95802-08016	C - 14	99480-08020	C - 5				
93210-22382	B - 3	94582-18132	B - 8	95807-06010	C - 13	99530-10114	C - 3				
	C - 3	94701-00353	B - 2	95807-06016	D - 14		C - 4				
93210-26001	C - 10	95022-06008	F - 10	95807-06020	D - 12		C - 12				
93210-30611	C - 9	95022-06025	B - 10		E - 8	99530-10116	B - 2				
93210-32738	B - 13	95022-06035	C - 3	95812-06025	C - 7	99530-14016	D - 6				
93210-33133	B - 9		C - 4	95812-06030	B - 14						
93210-34504	C - 12		C - 5	95812-10040	C - 2						
93210-35N02	D - 8		C - 13	95812-10100	D - 6						
93210-44545	C - 9	95022-06050	C - 3	95822-08016	E - 11						
93210-44704	E - 5	95022-06085	B - 2	97002-05010	D - 15						