



# PARTS CATALOGUE

## TTR125LE'08 (19C6) EUROPE, SOUTH AFRICA

---

TTR125EX  
TTR125LEX/TTR125LE  
PARTS CATALOGUE  
©2007 by Yamaha Motor Co., Ltd.  
1st edition, June 2007  
All rights reserved.  
Any reprinting or unauthorized use  
without the written permission of  
Yamaha Motor Co., Ltd.  
is expressly prohibited.

# FOREWORD

This Parts Catalogue is related to the parts for the model(s) on the cover page. When you are ordering replacement parts, please refer to this Parts Catalogue and quote both part numbers and part names correctly.

1. Modifications or additions which have been made after the issue of the Parts Catalogue will be announced in the Parts News.

It is advisable that you make the necessary corrections to the Parts Catalogue according to the Parts News.

2. Abbreviations

The following abbreviations are used in this Parts Catalogue.

“UR” Use specified parts number.

“UN” Use as many as needed.

“AP” Alternate Parts

“LM” Locally Made (Parts need to be ordered locally)

“F#” Frame No. (Applicable machine No.)

“O/S” Over Size

3. The number of components for assembly

- Parts, which are to be supplied in an assembly, are listed with a dot (.) in front of the part name as shown below.
- The numeral appearing to the right of each component part indicates the quantity of parts for each assembly unit.

PART NO.	DESCRIPTION	Q'TY	REMARKS
2F5-83310-60	FRONT FLASHER LIGHT ASSY	2	
115-83311-60	.BULB (6V-18W)	1	

4. Applicable colours of graphics are represented in the “REMARKS” as shown below.

PART NO.	DESCRIPTION	Q'TY	REMARKS
2N4-24110-00-X5	FUEL TANK COMP.	2	MXR
3J1-24240-10	.GRAPHIC, FUEL TANK	1	FOR MXR

5. Note that the illustrations for reference in finding parts numbers are not to be used for assembling. When assembling, please use the applicable service manual.

6. The asterisk (\*) before a reference number indicates modified items after the first edition.

# FOREWORD

7. Applicable Serial No.

Engine Serial No.

Frame Serial No.

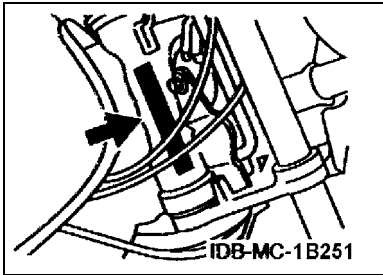
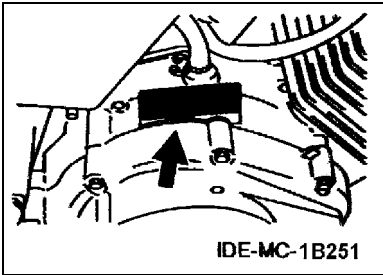

8. Applicable Colour Code (The (\*) mark shows Model colour.)

Abbreviation	Colour Name	Colour Code
CIS	CIRCUIT SILVER	00WN
DPBSE(*)	DEEP PURPLISH BLUE SOLID E	0583
SL	SILVER	0035

9. Quantity Column Information

Column No.	Name Of Q'ty Column	Destination
1	1B2S	U.S.A.
2	1B2T	CAN
3	1B2W	OCE
4	19C3	U.S.A.
5	19C*	CAN(19C4), EUR,OCE,ZAF(19C6)



# CONTENTS

## ENGINE

CYLINDER .....	B2
CRANKSHAFT & PISTON .....	B3
VALVE .....	B4
CAMSHAFT & CHAIN .....	B5
OIL PUMP .....	B6
INTAKE .....	B7
CARBURETOR .....	B9
EXHAUST .....	B11
CRANKCASE .....	B13
CRANKCASE COVER 1 .....	B14
STARTER .....	B15
STARTER CLUTCH .....	C2
CLUTCH .....	C3
TRANSMISSION .....	C4
SHIFT CAM & FORK .....	C6
SHIFT SHAFT .....	C7

## CHASSIS

FRAME .....	C8
FENDER .....	C10
SIDE COVER .....	C11
REAR ARM & SUSPENSION .....	C13
REAR ARM & SUSPENSION 2 .....	D2
STEERING .....	D5
FRONT FORK .....	D6
FRONT FORK 2 .....	D8
FUEL TANK .....	D10
SEAT .....	D12
FRONT WHEEL .....	D13
FRONT WHEEL 2 .....	D14
FRONT BRAKE CALIPER .....	D15
REAR WHEEL .....	E2
STEERING HANDLE & CABLE .....	E4
FRONT MASTER CYLINDER .....	E5
STAND & FOOTREST .....	E6
GENERATOR .....	E8
STARTING MOTOR .....	E9
HANDLE SWITCH & LEVER .....	E10
HANDLE SWITCH & LEVER 2 .....	E11
ELECTRICAL 1 .....	E12

## INDEX

NUMERICAL INDEX .....	M1
-----------------------	----

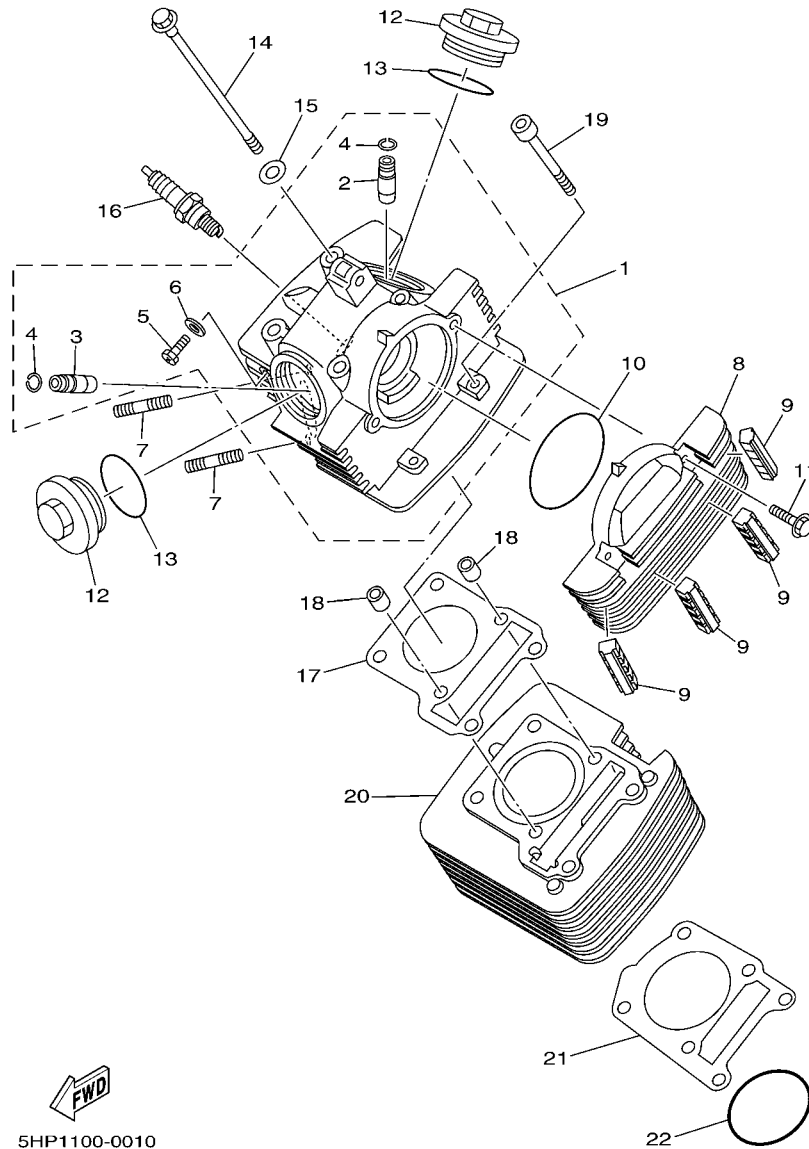
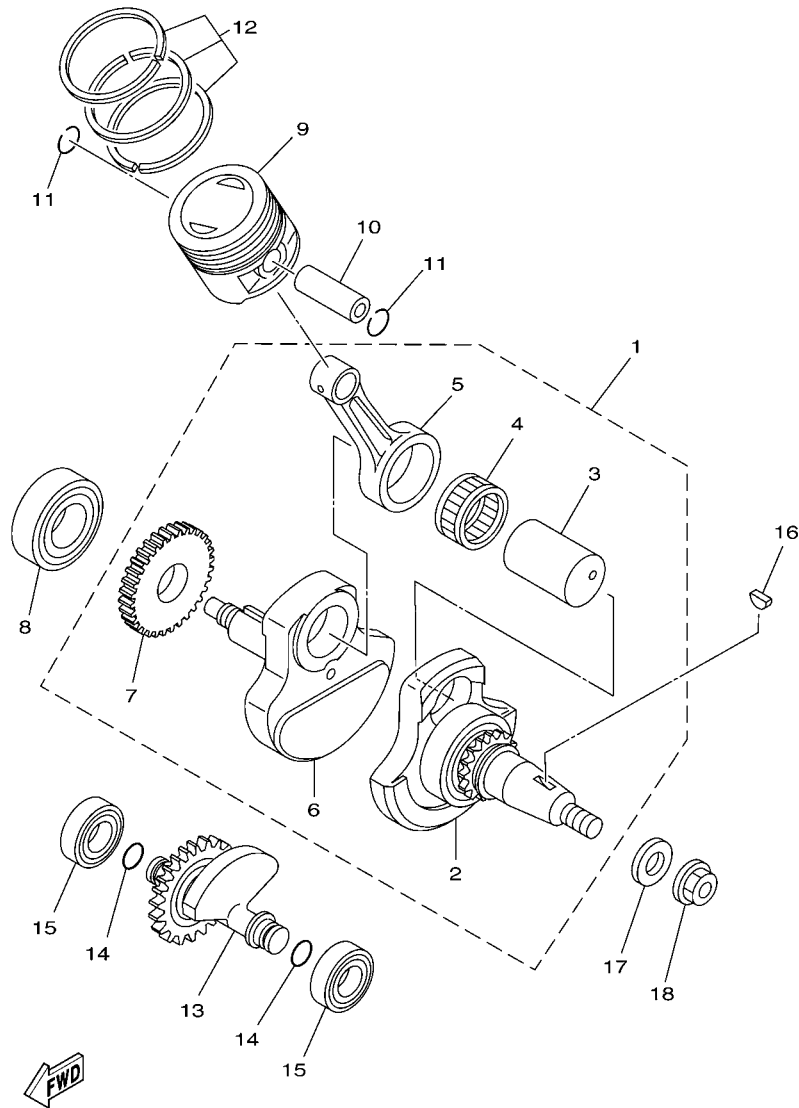

FIG. 1 CYLINDER

REF. NO.	PART NO.	DESCRIPTION	1B2S	1B2T	1B2W	19C3	19C'	REMARKS
1	5RR-E1111-10	HEAD, CYLINDER 1	1	1	1	1	1	
2	2UJ-11133-10	.GUIDE, VALVE 1	1	1	1	1	1	
3	22F-11134-10	.GUIDE, VALVE 2	1	1	1	1	1	
4	93440-10109	.CIRCLIP	2	2	2	2	2	
5	90153-06803	.SCREW, HEXAGON	1	1	1	1	1	
6	90430-06817	.GASKET	1	1	1	1	1	
7	90116-06503	BOLT, STUD	2	2	2	2	2	
8	5VL-E1185-10	COVER, CYLINDER HEAD SIDE 1	1	1	1	1	1	
9	5HH-E1161-00	ABSORBER 1	4	4	4	4	4	
10	93210-79200	O-RING	1	1	1	1	1	
11	9502M-06020	BOLT, FLANGE	2	2	2	2	2	
12	5HH-E1186-00	COVER, CYLINDER HEAD SIDE 2	2	2	2	2	2	
13	93210-44800	O-RING	2	2	2	2	2	
14	90105-08724	BOLT, FLANGE	4	4	4	4	4	
15	90201-08609	WASHER, PLATE	4	4	4	4	4	
16	94700-00834	PLUG, SPARK (NGK CR7HSA)	1	1	1	1	1	
17	5HH-E1181-00	GASKET, CYLINDER HEAD 1	1	1	1	1	1	
18	99530-10114	PIN, DOWEL	2	2	2	2	2	
19	90110-06W02	BOLT, HEXAGON SOCKET HEAD	2	2	2	2	2	
20	5HH-E1310-10-35	CYLINDER	1	1	1	1	1	SL FOR DPBSE
21	5HH-E1351-00	GASKET, CYLINDER	1	1	1	1	1	
22	93210-57800	O-RING	1	1	1	1	1	

**FIG. 2 CRANKSHAFT & PISTON**



1B29100-E020

REF. NO.	PART NO.	DESCRIPTION	1B2S	1B2T	1B2W	1B2C	1B2C'	REMARKS
1	5HH-E1400-20	CRANKSHAFT ASSY	1	1	1	1	1	
2	5HH-WE141-20	.CRANK SUB ASSY 1	1	1	1	1	1	
3	4LS-11681-01	.PIN, CRANK 1	1	1	1	1	1	
4	93310-6290C	.BEARING	1	1	1	1	1	
5	4LS-11651-02	.ROD, CONNECTING	1	1	1	1	1	
6	5HH-E1422-10	.CRANK 2	1	1	1	1	1	
7	5HH-E1536-00	.GEAR, DRIVE	1	1	1	1	1	
8	93306-205YW	BEARING	1	1	1	1	1	
9	1B2-E1631-00-A0	PISTON (STD)	1	1	1	1	1	
	1B2-E1636-00	PISTON (0.50MM O/S)	1	1	1	1	1	AP
	1B2-E1638-00	PISTON (1.00MM O/S)	1	1	1	1	1	AP
10	5HH-E1633-00	PIN, PISTON	1	1	1	1	1	
11	93450-16068	CIRCLIP	2	2	2	2	2	
12	5RM-E1603-00	PISTON RING SET (STD)	1	1	1	1	1	
	5RM-E1605-00	PISTON RING SET (0.50MM O/S)	1	1	1	1	1	AP
	4LS-11607-00	PISTON RING SET (1.00MM O/S)	1	1	1	1	1	AP
13	5HH-E1500-02	BALANCER ASSY	1	1	1	1	1	
14	93210-11001	O-RING	2	2	2	2	2	
15	93306-252YA	BEARING	2	2	2	2	2	
16	90280-03045	KEY, WOODRUFF	1	1	1	1	1	
17	90201-120E8	WASHER, PLATE	1	1	1	1	1	
18	90179-12248	NUT	1	1	1	1	1	

**FIG. 3 VALVE**

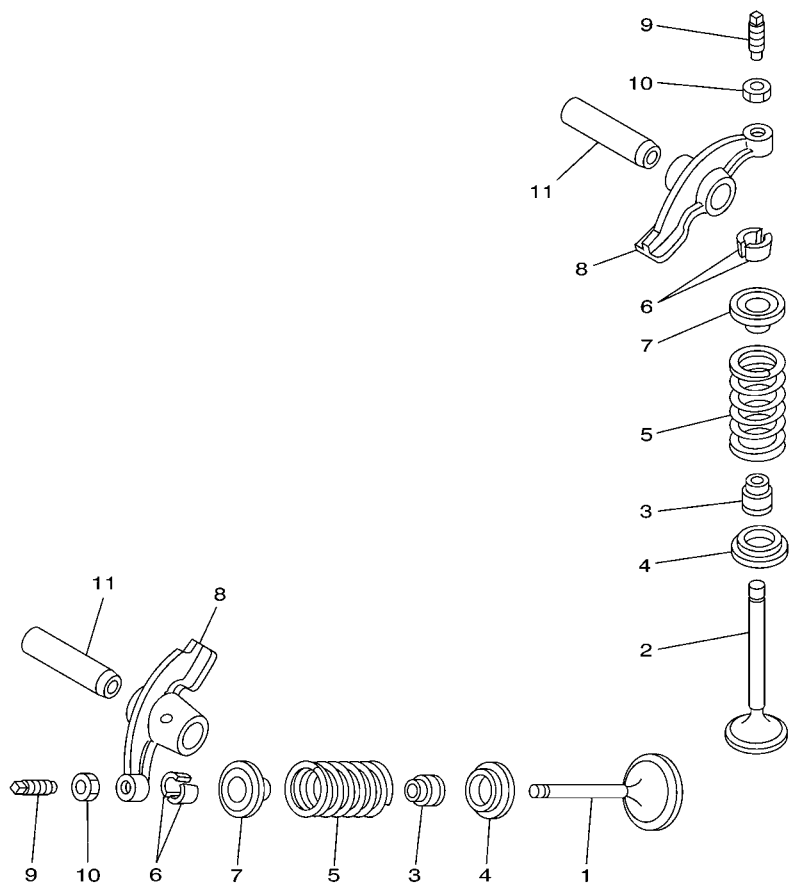

REF. NO.	PART NO.	DESCRIPTION	1B2S	1B2T	1B2W	19C3	19C*	REMARKS
1	5VL-E2111-00	VALVE, INTAKE	1	1	1	1	1	
2	5HH-E2121-00	VALVE, EXHAUST	1	1	1	1	1	
3	2HX-12119-00	SEAL, VALVE STEM	2	2	2	2	2	
4	22F-12116-00	SEAT, VALVE SPRING	2	2	2	2	2	
5	5HH-12113-00	SPRING, VALVE INNER	2	2	2	2	2	
6	22F-12118-01	COTTER, VALVE	4	4	4	4	4	
7	22F-12117-02	RETAINER, VALVE SPRING	2	2	2	2	2	
8	5HH-E2151-00	ARM, VALVE ROCKER	2	2	2	2	2	
9	22F-12159-00	SCREW, VALVE ADJUSTING	2	2	2	2	2	
10	90170-05302	NUT	2	2	2	2	2	
11	5VL-E2156-00	SHAFT, ROCKER 2	2	2	2	2	2	



4LS1470-8030

FIG. 4 CAMSHAFT & CHAIN

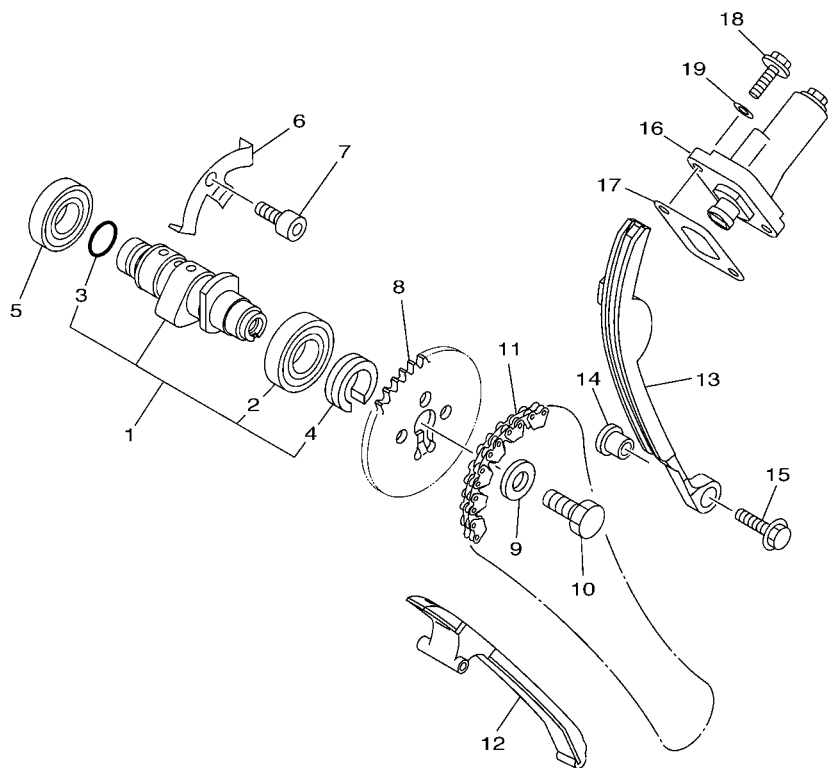

5HHB280-E040

REF. NO.	PART NO.	DESCRIPTION	1B2S	1B2T	1B2W	19C3	19C*	REMARKS
1	5HH-E2170-20	CAMSHAFT ASSY 1	1	1	1	1	1	
2	93306-003X0	.BEARING	1	1	1	1	1	
3	93210-108B1	.O-RING	1	1	1	1	1	
4	90387-16804	.COLLAR	1	1	1	1	1	
5	93306-002Y5	BEARING	1	1	1	1	1	
6	5HH-E111F-00	PLATE	1	1	1	1	1	
7	9131M-06012	BOLT	1	1	1	1	1	
8	5VL-E2176-10	SPROCKET, CAM CHAIN	1	1	1	1	1	
9	90201-08326	WASHER, PLATE	1	1	1	1	1	
10	90101-08W10	BOLT	1	1	1	1	1	
11	94582-18090	CHAIN	1	1	1	1	1	
12	5HH-E2231-10	GUIDE, STOPPER 1	1	1	1	1	1	
13	5HH-E2241-10	GUIDE, STOPPER 2	1	1	1	1	1	
14	5HH-E5598-00	COLLAR	1	1	1	1	1	
15	9580M-06020	BOLT, FLANGE	1	1	1	1	1	
16	5VL-12210-10	TENSIONER ASSY, CAM CHAIN	1	1	1	1	1	
17	5HH-E2213-00	GASKET, TENSIONER CASE	1	1	1	1	1	
18	9502M-06016	BOLT, FLANGE	2	2	2	2	2	
19	90430-06817	GASKET	2	2	2	2	2	



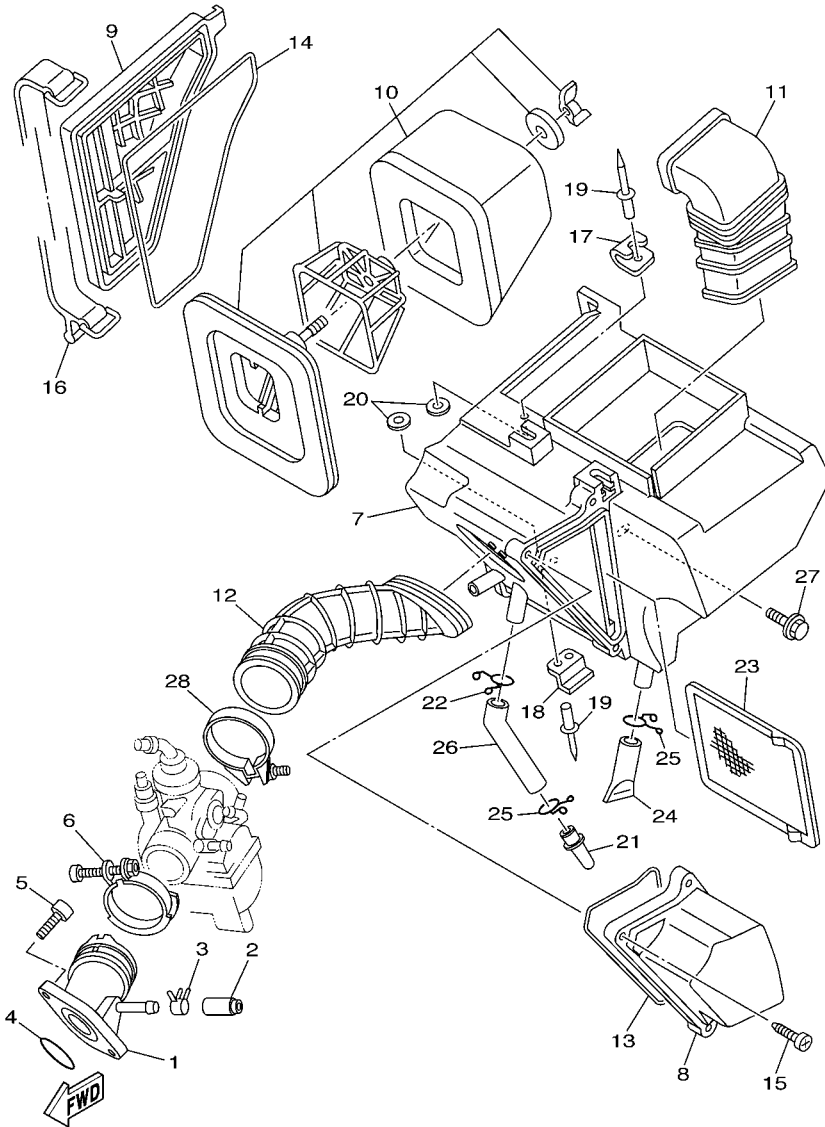

5HPK100-B060

FIG. 6 INTAKE

REF. NO.	PART NO.	DESCRIPTION	1B2S	1B2T	1B2W	1B2C	1B2C'	REMARKS
1	5HP-13586-00	JOINT, CARBURETOR 1	1	1	1	1	1	
2	16G-13569-00	PLUG, BLIND	1	1	1	1	1	
3	90467-10819	CLIP	1	1	1	1	1	
4	93210-30800	O-RING	1	1	1	1	1	
5	9131M-06020	BOLT	2	2	2	2	2	
6	90450-44062	HOSE CLAMP ASSY	1	1	1	1	1	
7	1B2-E4411-00	CASE, AIR CLEANER 1	1	1	1	1	1	
8	1B2-E4412-20	CAP, CLEANER CASE 1	1	1	1	1	1	
9	1B2-E4422-00	CAP, CLEANER CASE 2	1	1	1	1	1	
10	5HP-14450-00	ELEMENT ASSY, AIR CLEANER	1	1	1	1	1	
11	1B2-E4437-00	DUCT	1	1	1	1	1	
12	1B2-E4453-00	JOINT, AIR CLEANER 1	1	1	1	1	1	
13	1B2-E4452-00	SEAL	1	1	1	1	1	
14	1B2-E4452-10	SEAL	1	1	1	1	1	
15	9770M-50520	SCREW, TAPPING	3	3	3	3	3	
16	1B2-F811G-00	BAND	1	1	1	1	1	
17	1B2-E4484-00	PLATE, CLEANER CASE FITTING	1	1	1	1	1	
18	1B2-E4436-00	HOOK	1	1	1	1	1	
19	90267-40804	RIVET, BLIND	3	3	3	3	3	
20	9290M-04200	WASHER	3	3	3	3	3	
21	1B2-E443E-20	PIPE, DRAIN	1	1	1	1	1	
22	90467-15012	CLIP	1	1	1	1	1	
23	1B2-E4472-00	PLATE, ELEMENT	1	1	1	1	1	
24	1B2-E443E-10	PIPE, DRAIN	1	1	1	1	1	
25	90467-14015	CLIP	2	2	2	2	2	
26	1B2-E443G-00	PIPE, DRAIN 2	1	1	1	1	1	
27	90119-06044	BOLT, WITH WASHER	3	3	3	3	3	

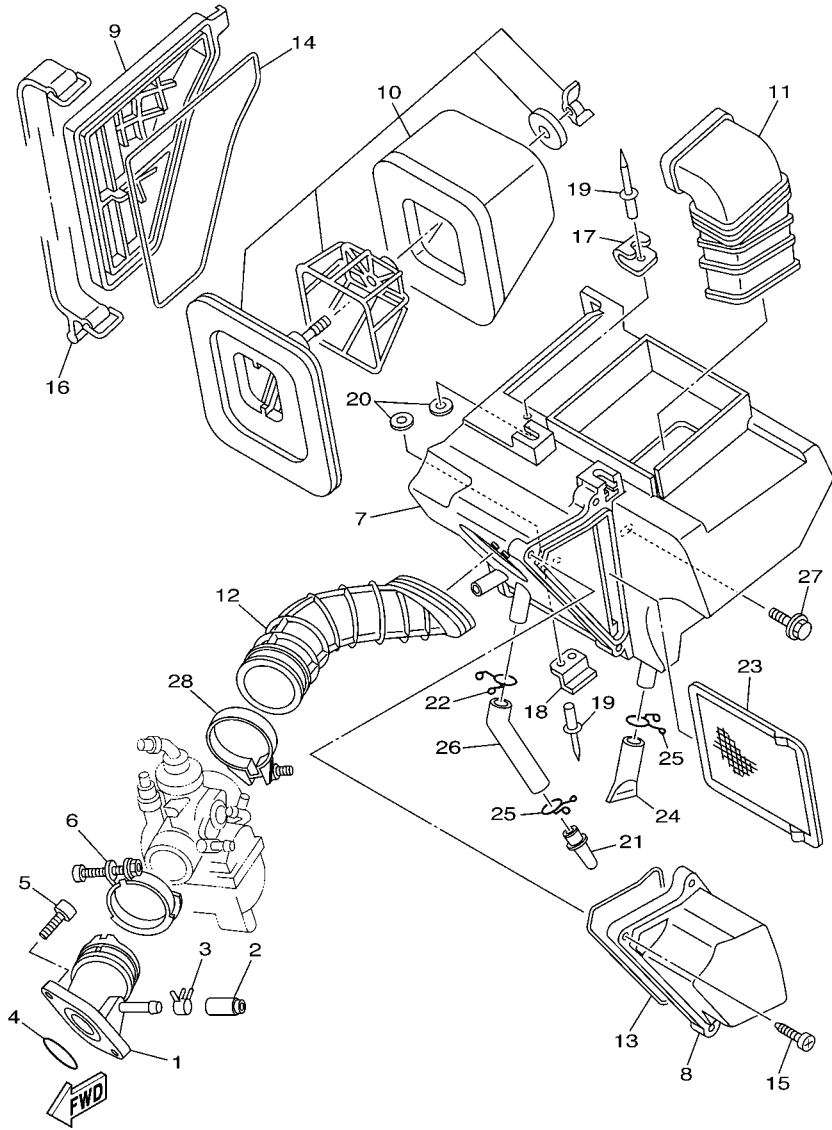

5HPK100-B060

FIG. 6 INTAKE

REF. NO.	PART NO.	DESCRIPTION	1B2S	1B2T	1B2W	19C3	19C*	REMARKS
28	90460-46206	CLAMP, HOSE	1	1	1	1	1	

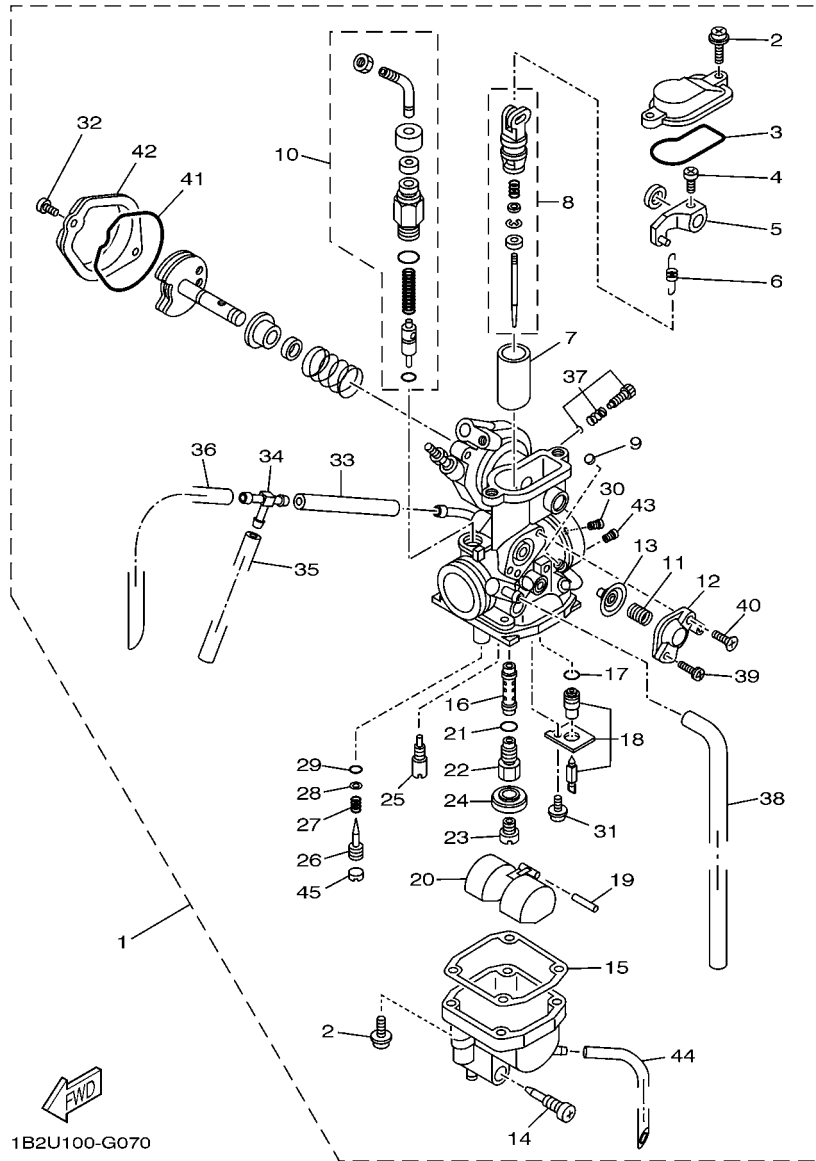

1B2U100-G070

FIG. 7 CARBURETOR

REF. NO.	PART NO.	DESCRIPTION	1B2S	1B2T	1B2W	19C3	19C*	REMARKS
1	1B2-14101-00	CARBURETOR ASSY 1	1	1	1	1	1	
2	97607-04114	.SCREW,WITH WASHER	6	6	6	6	6	
3	1B2-14561-00	.O-RING	1	1	1	1	1	
4	1B2-14216-00	.SCREW	1	1	1	1	1	
5	1B2-14905-00	.LEVER, STARTER	1	1	1	1	1	
6	1B2-14589-00	.SPRING	1	1	1	1	1	
7	1B2-14112-25	.VALVE, THROTTLE 1	1	1	1	1	1	
8	1B2-1490J-00	.NEEDLE SET	1	1	1	1	1	
9	5LW-14994-00	.NET, FILTER	1	1	1	1	1	
10	1B2-1410A-00	.STARTER SET	1	1	1	1	1	
11	5AP-14933-00	.SPRING, DIAPHRAGM	1	1	1	1	1	
12	5HP-14280-00	.COVER, CARBURETOR	1	1	1	1	1	
13	5AP-14940-00	.DIAPHRAGM ASSY	1	1	1	1	1	
14	4LS-14191-00	.PLUG, DRAIN	1	1	1	1	1	
15	24W-14184-00	.GASKET, FLOAT CHAMBER	1	1	1	1	1	
16	1B2-14141-29	.NOZZLE, MAIN	1	1	1	1	1	
17	4LS-14147-00	.O-RING	1	1	1	1	1	
18	5HP-14107-18	.NEEDLE VALVE SET	1	1	1	1	1	
19	127-14186-00	.PIN, FLOAT	1	1	1	1	1	
20	5HH-14185-00	.FLOAT	1	1	1	1	1	
21	583-14561-00	.O-RING	1	1	1	1	1	
22	1B2-14145-00	.SETTER, NEEDLE JET	1	1	1	1	1	
23	620-14231-20	.JET, MAIN (#100)	1	1	1	1	1	
24	5V7-14153-00	.WASHER, MAIN JET	1	1	1	1	1	
25	5HP-14142-15	.JET, PILOT (# 15)	1	1	1	1	1	
26	5HP-14923-00	.SCREW, PILOT	1	1	1	1	1	
27	5K7-14134-00	.SPRING, AIR ADJUSTING	1	1	1	1	1	

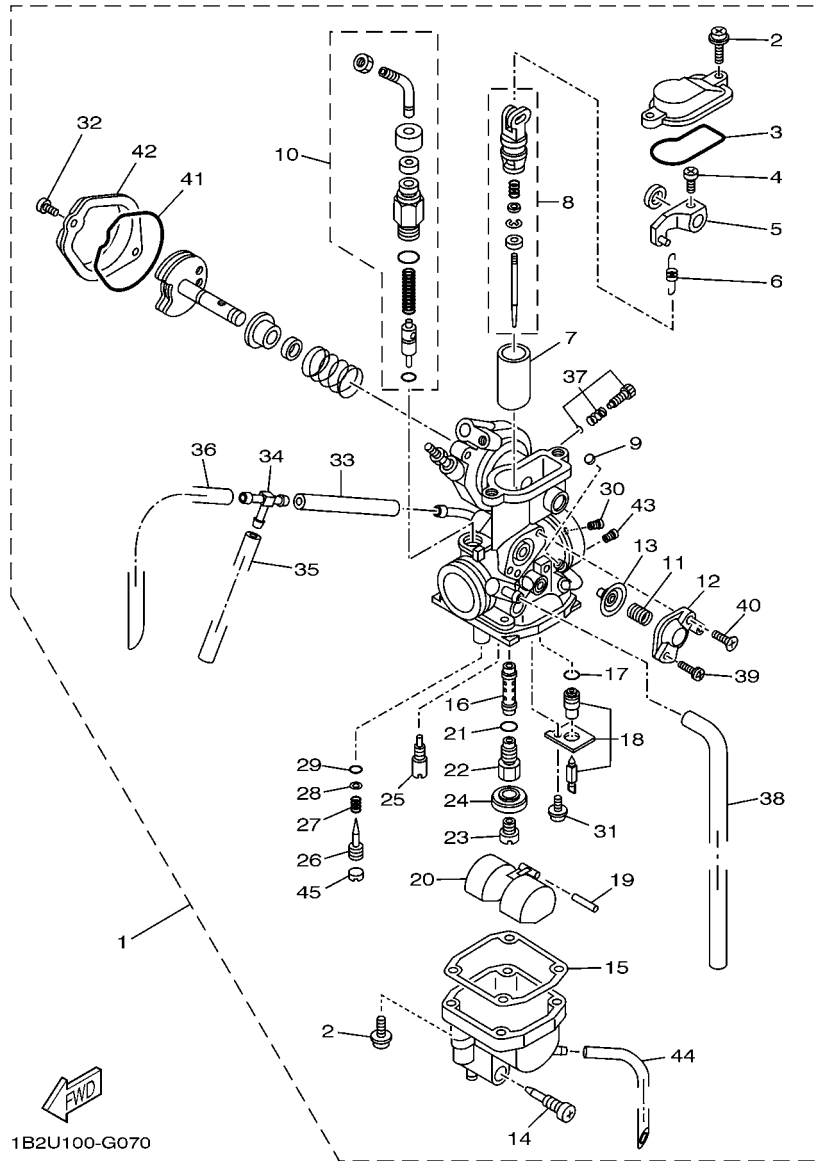
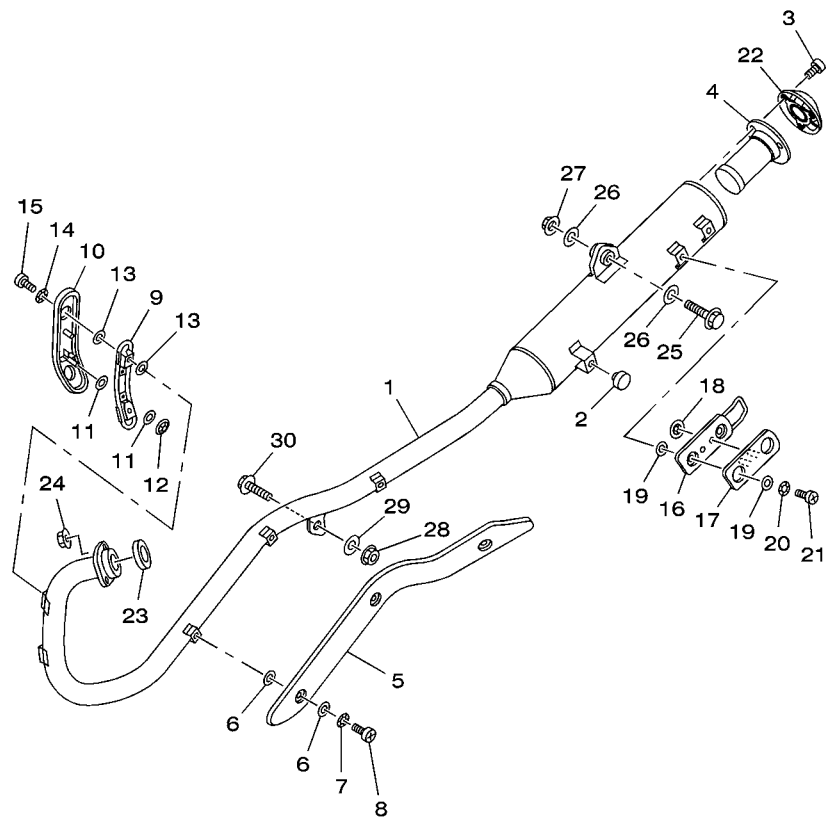

FIG. 7 CARBURETOR

REF. NO.	PART NO.	DESCRIPTION	1B2S	1B2T	1B2W	19C3	19C*	REMARKS
28	3H1-14962-00	.WASHER	1	1	1	1	1	
29	3H1-14147-00	.O-RING	1	1	1	1	1	
30	1HX-14231-24	.JET, MAIN (#120)	1	1	1	1	1	
31	97607-03106	.SCREW, WITH WASHER	1	1	1	1	1	
32	98507-04006	.SCREW, PAN HEAD	2	2	2	2	2	
33	1B2-14348-00	.PIPE 1	1	1	1	1	1	
34	66E-14251-00	.NIPPLE	1	1	1	1	1	
35	31H-14197-00	.PIPE	1	1	1	1	1	
36	5CA-14197-00	.PIPE	1	1	1	1	1	
37	1B2-14103-00	.THROTTLE SCREW SET	1	1	1	1	1	
38	31A-14197-00	.PIPE	1	1	1	1	1	
39	5HP-14216-00	.SCREW	1	1	1	1	1	
40	5HP-14565-00	.SCREW	1	1	1	1	1	
41	1B2-1416A-00	.O-RING	1	1	1	1	1	
42	1B2-14293-00	.COVER 1	1	1	1	1	1	
43	1HX-14231-16	.JET, MAIN (# 80)	1	1	1	1	1	
44	1A0-14196-00	.PIPE	1	1	1	1	1	
45	3F9-14118-00	.CAP	1	1	1	1	1	



  
 1B2S100-G080

**FIG. 8 EXHAUST**

REF. NO.	PART NO.	DESCRIPTION	1B2S	1B2T	1B2W	1B2C	1B2C'	REMARKS
1	1B2-E4711-10	MUFFLER 1	1	1	1	1	1	
2	2TY-F4181-00	DAMPER, LOCATING 1	1	1	1	1	1	
3	91314-06012	BOLT	3	3	3	3	3	
4	1B2-14780-00	SPARK ARRESTER ASSY	1	1	1	1	1	
5	1B2-E4628-00	PROTECTOR, EXHAUST PIPE	1	1	1	1	1	
6	4BD-14766-00	WASHER, PROTECTOR	6	6	6	6	6	
7	90206-06090	WASHER, WAVE	3	3	3	3	3	
8	98980-06008	SCREW, BIND	3	3	3	3	3	
9	1B2-E4628-10	PROTECTOR, EXHAUST PIPE	1	1	1	1	1	
10	1B2-E479H-00	COVER, 1	1	1	1	1	1	
11	4BD-14766-00	WASHER, PROTECTOR	4	4	4	4	4	
12	90183-04047	NUT, SPRING	2	2	2	2	2	
13	4BD-14766-00	WASHER, PROTECTOR	4	4	4	4	4	
14	90206-06090	WASHER, WAVE	2	2	2	2	2	
15	98980-06008	SCREW, BIND	2	2	2	2	2	
16	1B2-E4758-00	PROTECTOR, SILENCER	1	1	1	1	1	
17	1B2-E479J-00	COVER 2	1	1	1	1	1	
18	90183-04047	NUT, SPRING	2	2	2	2	2	
19	4BD-14766-00	WASHER, PROTECTOR	4	4	4	4	4	
20	90206-06090	WASHER, WAVE	2	2	2	2	2	
21	98980-06008	SCREW, BIND	2	2	2	2	2	
22	1B2-14787-00	CAP, SILENCER	1	1	1	1	1	
23	5HH-E4613-00	GASKET, EXHAUST PIPE	1	1	1	1	1	
24	9560M-06200	NUT, U FLANGE	2	2	2	2	2	
25	9581M-10040	BOLT, FLANGE	1	1	1	1	1	
26	90201-101J1	WASHER, PLATE	2	2	2	2	2	
27	90185-10002	NUT, SELF-LOCKING	1	1	1	1	1	



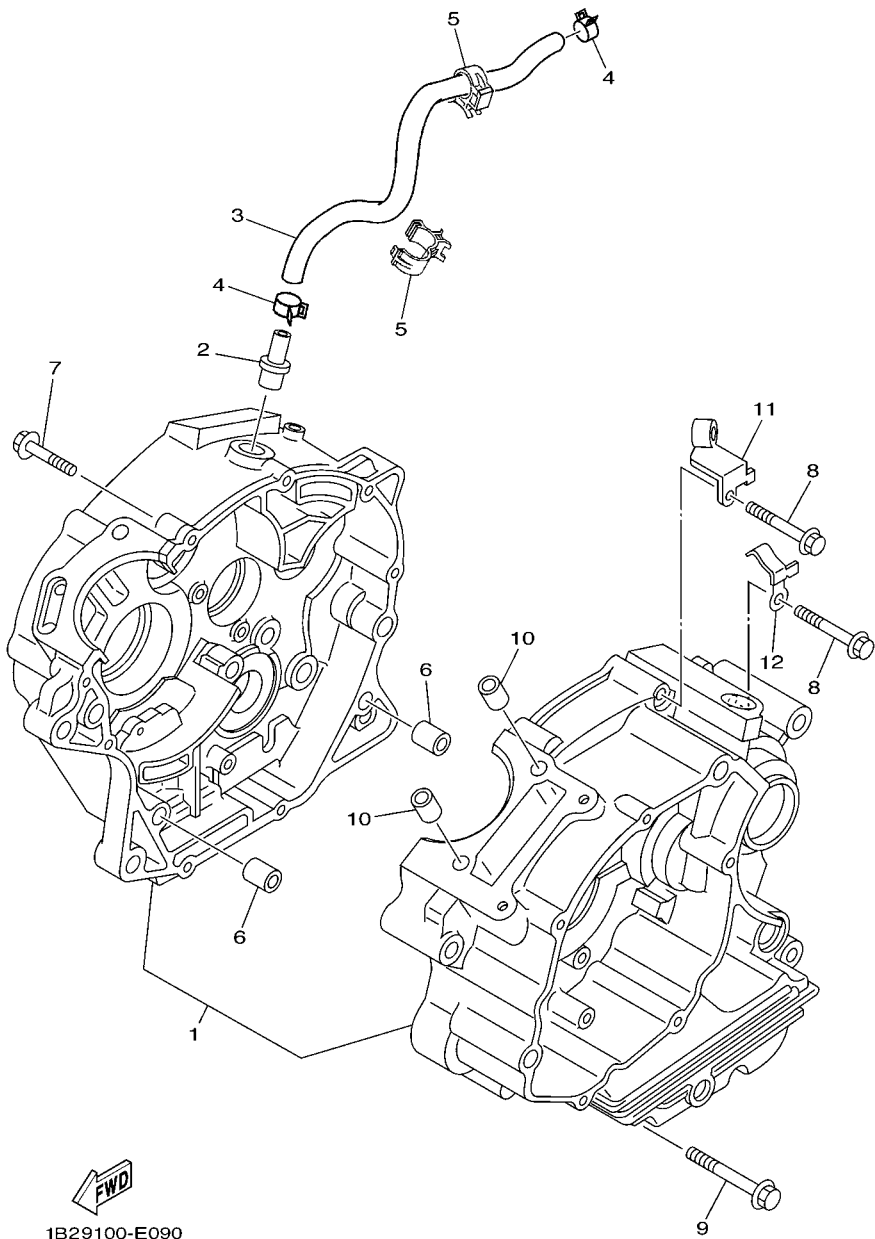

  
1B29100-E090

**FIG. 9 CRANKCASE**

REF. NO.	PART NO.	DESCRIPTION	1B2S	1B2T	1B2W	19C3	19C*	REMARKS
1	5HH-E5150-30	CRANKCASE ASSY	1	1	1	1	1	
2	5HH-E1167-00	PIPE, BREATHER 2	1	1	1	1	1	
3	1B2-E1166-10	PIPE, BREATHER 1	1	1	1	1	1	
4	90467-13800	CLIP	2	2	2	2	2	
5	90464-15192	CLAMP	2	2	2	2	2	
6	99530-10114	PIN, DOWEL	2	2	2	2	2	
7	90109-06W35	BOLT	2	2	2	2	2	
8	90109-06W36	BOLT	7	7	7	7	7	
9	90109-06W37	BOLT	1	1	1	1	1	
10	99530-10114	PIN, DOWEL	2	2	2	2	2	
11	1B2-E5441-00	HOLDER, CLUTCH CABLE	1	1	1	1	1	
12	90462-08005	CLAMP	1	1	1	1	1	
-----								
-----								
-----								
-----								
-----								

**FIG. 10 CRANKCASE COVER 1**

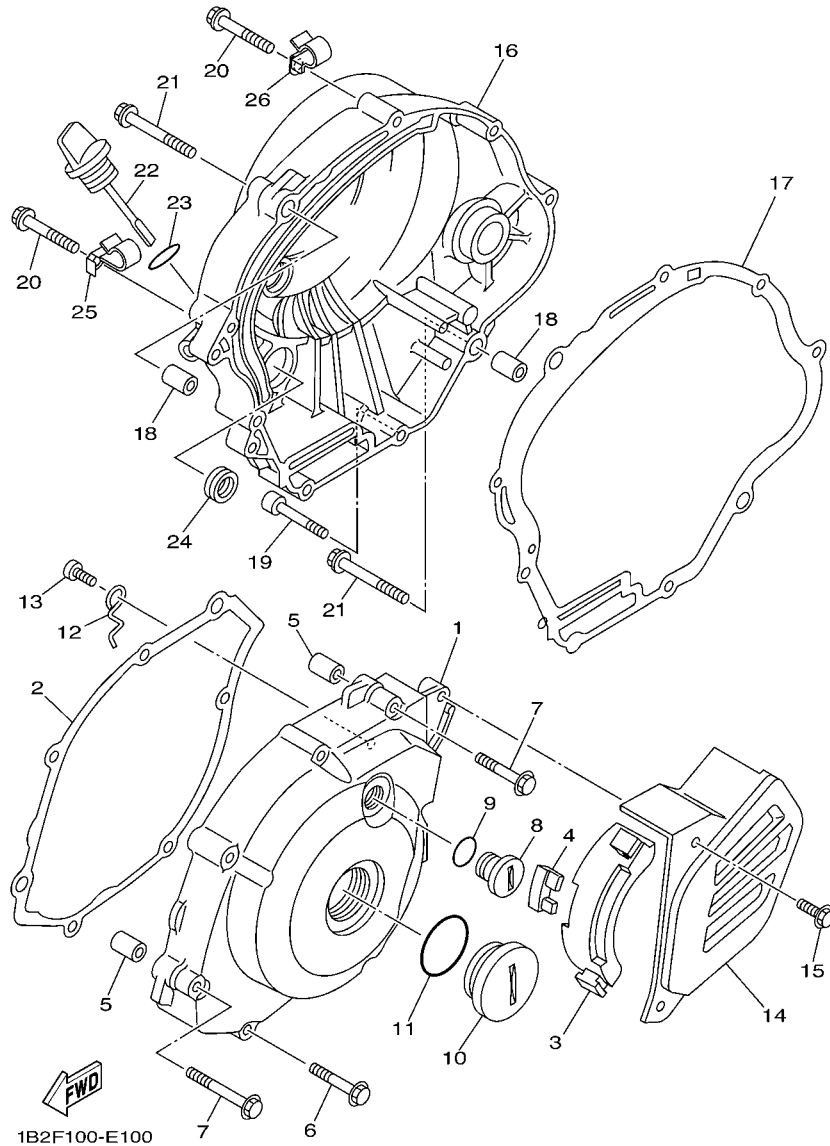

REF. NO.	PART NO.	DESCRIPTION	1B2S	1B2T	1B2W	19C3	19C	REMARKS
1	1B2-E5411-00-WN	COVER, CRANKCASE 1	1	1	1	1	1	CIS FOR DPBSE
2	5HH-E5451-00	GASKET, CRANKCASE COVER 1	1	1	1	1	1	
3	1B2-E5377-00	GUIDE, INLET	1	1	1	1	1	
4	1B2-E5316-00	DAMPER, ENGINE MOUNT 1	1	1	1	1	1	
5	99530-10114	PIN, DOWEL	2	2	2	2	2	
6	9502M-06035	BOLT, FLANGE	5	5	5	5	5	
7	9502M-06045	BOLT, FLANGE	2	2	2	2	2	
8	90340-14128	PLUG, STRAIGHT SCREW	1	1	1	1	1	
9	93210-14800	O-RING	1	1	1	1	1	
10	90340-32123	PLUG, STRAIGHT SCREW	1	1	1	1	1	
11	93210-32800	O-RING	1	1	1	1	1	
12	5HH-E5191-00	PLATE	1	1	1	1	1	
13	9851M-06010	SCREW, PAN HEAD	1	1	1	1	1	
14	1B2-E5418-00-WN	COVER, CHAIN CASE	1	1	1	1	1	CIS FOR DPBSE
15	9581M-06016	BOLT, FLANGE	2	2	2	2	2	
16	1B2-E5421-00-WN	COVER, CRANKCASE 2	1	1	1	1	1	CIS FOR DPBSE
17	5HH-E5461-00	GASKET, CRANKCASE COVER 2	1	1	1	1	1	
18	99530-10114	PIN, DOWEL	2	2	2	2	2	
19	91380-06035	BOLT	1	1	1	1	1	
20	9502M-06035	BOLT, FLANGE	6	6	6	6	6	
21	9502M-06045	BOLT, FLANGE	2	2	2	2	2	
22	5HH-E5362-00	PLUG, OIL LEVEL	1	1	1	1	1	
23	93210-19800	O-RING	1	1	1	1	1	
24	93101-10800	OIL SEAL	1	1	1	1	1	
25	90465-08043	CLAMP	1	1	1	1	1	
26	90465-08041	CLAMP	1	1	1	1	1	

**FIG. 11 STARTER**

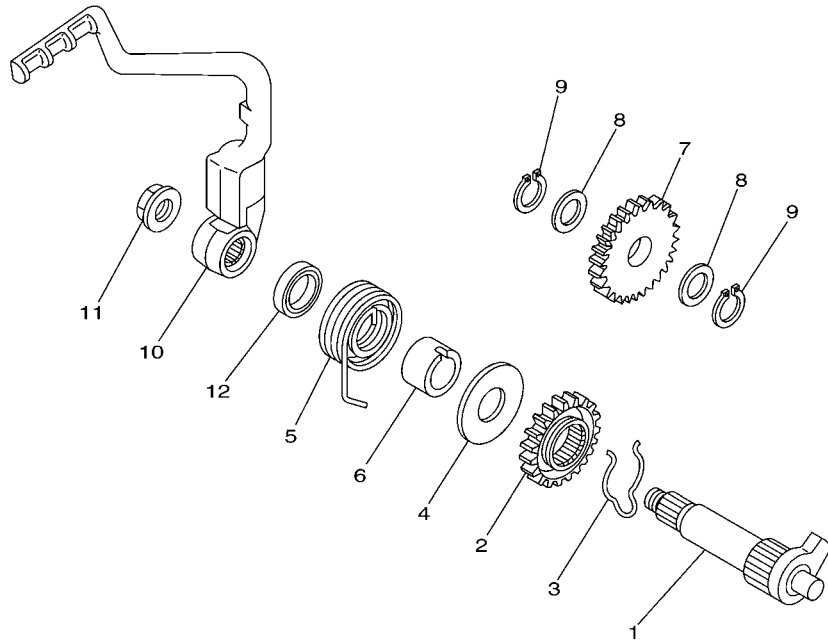

REF. NO.	PART NO.	DESCRIPTION	1B2S	1B2T	1B2W	19C3	19C*	REMARKS
1	5VL-E5660-00	KICK AXLE ASSY	1	1	1	1	1	
2	10V-15641-00	GEAR, KICK (23T)	1	1	1	1	1	
3	90468-26048	CLIP	1	1	1	1	1	
4	90201-202F9	WASHER, PLATE	1	1	1	1	1	
5	90508-26667	SPRING, TORSION	1	1	1	1	1	
6	1B2-E5666-00	SPACER	1	1	1	1	1	
7	5HP-15651-00	GEAR, KICK IDLE	1	1	1	1	1	
8	90201-152H7	WASHER, PLATE	2	2	2	2	2	
9	99009-15400	CIRCLIP	2	2	2	2	2	
10	5HP-15620-00	KICK CRANK ASSY	1	1	1	1	1	
11	90179-12813	NUT	1	1	1	1	1	
12	93109-20014	OIL SEAL	1	1	1	1	1	

  
5HP1100-0110



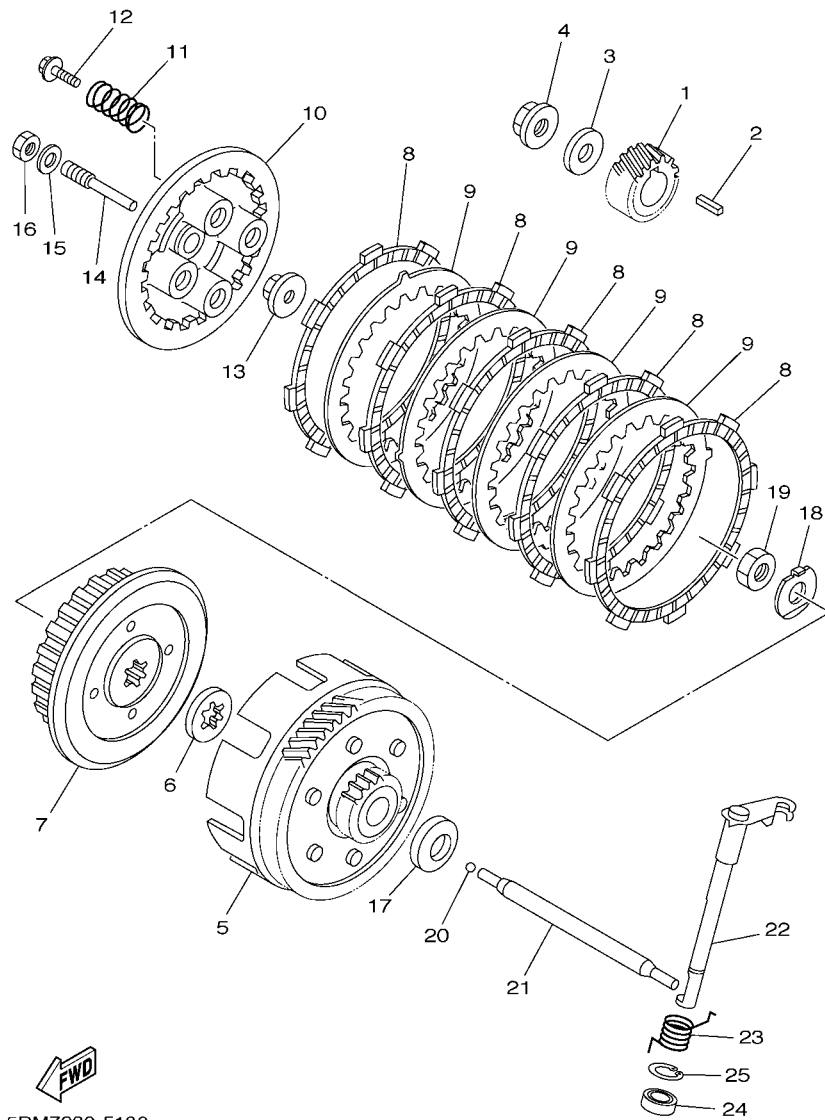

5RM7280-E130

FIG. 13 CLUTCH

REF. NO.	PART NO.	DESCRIPTION	1B2S	1B2T	1B2W	19C3	19C'	REMARKS
1	401-16111-10	GEAR, PRIMARY DRIVE (19T)	1	1	1	1	1	
2	90282-05001	KEY, STRAIGHT (5MMX16MM)	1	1	1	1	1	
3	90201-122H1	WASHER, PLATE	1	1	1	1	1	
4	90179-12813	NUT	1	1	1	1	1	
5	5AP-16150-00	PRIMARY DRIVEN GEAR COMP.	1	1	1	1	1	
6	4V0-16154-00	PLATE, THRUST 1	1	1	1	1	1	
7	5AP-16371-00	BOSS, CLUTCH	1	1	1	1	1	
8	598-16321-01	PLATE, FRICTION	5	5	5	5	5	
9	1V1-16324-00	PLATE, CLUTCH 1	4	4	4	4	4	
10	5AP-16351-00	PLATE, PRESSURE 1	1	1	1	1	1	
11	90501-204A0	SPRING, COMPRESSION	4	4	4	4	4	
12	90119-05020	BOLT, WITH WASHER	4	4	4	4	4	
13	1W1-16358-01	PLATE, PUSH	1	1	1	1	1	
14	5AP-16356-00	ROD, PUSH 1	1	1	1	1	1	
15	92907-06200	WASHER	1	1	1	1	1	
16	95307-06600	NUT	1	1	1	1	1	
17	5HH-E6164-10	PLATE, THRUST 2	1	1	1	1	1	
18	90215-12211	WASHER, LOCK	1	1	1	1	1	
19	90170-12060	NUT	1	1	1	1	1	
20	93503-16802	BALL	1	1	1	1	1	
21	5HH-E6357-00	ROD, PUSH 2	1	1	1	1	1	
22	1B2-E6381-00	PUSH LEVER COMP.	1	1	1	1	1	
23	90508-16W13	SPRING, TORSION	1	1	1	1	1	
24	93102-12224	OIL SEAL	1	1	1	1	1	
25	99009-20500	CIRCLIP	1	1	1	1	1	

FIG. 14 TRANSMISSION

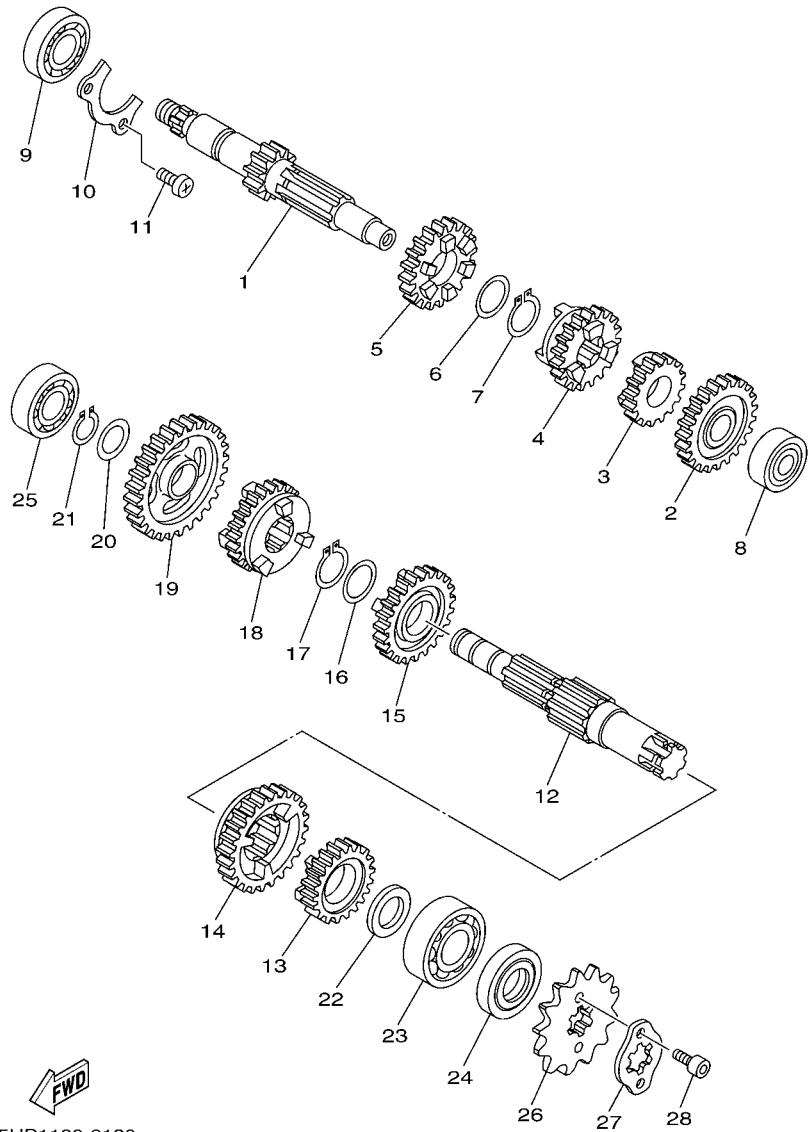

5HP1100-0130

REF. NO.	PART NO.	DESCRIPTION	1B2S	1B2T	1B2W	19C3	19C*	REMARKS
1	5HH-E7411-10	AXLE, MAIN	1	1	1	1	1	
2	5HH-17151-01	GEAR, 5TH PINION (24T)	1	1	1	1	1	
3	5HH-E7121-00	GEAR, 2ND PINION (18T)	1	1	1	1	1	
4	5AP-17131-00	GEAR, 3RD PINION (19T)	1	1	1	1	1	
5	5HH-E7141-00	GEAR, 4TH PINION (22T)	1	1	1	1	1	
6	90201-20266	WASHER, PLATE (T=1.0)	1	1	1	1	1	
7	93410-20809	CIRCLIP	1	1	1	1	1	
8	93306-201X3	BEARING	1	1	1	1	1	
9	93306-203YG	BEARING	1	1	1	1	1	
10	5HH-E7471-00	PLATE, COVER	1	1	1	1	1	
11	9851M-06014	SCREW, PAN HEAD	2	2	2	2	2	
12	5HH-E7402-10	DRIVE AXLE ASSY	1	1	1	1	1	
13	5HH-17251-01	GEAR, 5TH WHEEL (21T)	1	1	1	1	1	
14	5HH-E7221-00	GEAR, 2ND WHEEL (32T)	1	1	1	1	1	
15	5HH-E7231-00	GEAR, 3RD WHEEL (25T)	1	1	1	1	1	
16	90201-20266	WASHER, PLATE (T=1.0)	1	1	1	1	1	
17	93410-20809	CIRCLIP	1	1	1	1	1	
18	5AP-17241-00	GEAR, 4TH WHEEL (23T)	1	1	1	1	1	
19	5AP-17211-00	GEAR, 1ST WHEEL (37T)	1	1	1	1	1	
20	90201-15700	WASHER, PLATE	1	1	1	1	1	
21	99009-15400	CIRCLIP	1	1	1	1	1	
22	90201-20272	WASHER, PLATE	1	1	1	1	1	
23	93306-204X8	BEARING	1	1	1	1	1	
24	93102-20143	OIL SEAL	1	1	1	1	1	
25	93306-202Y8	BEARING	1	1	1	1	1	
26	93822-13213	SPROCKET, DRIVE (13T)	1	1	1	1	1	
27	1B2-E7456-00	HOLDER, SPROCKET	1	1	1	1	1	

FIG. 14 TRANSMISSION

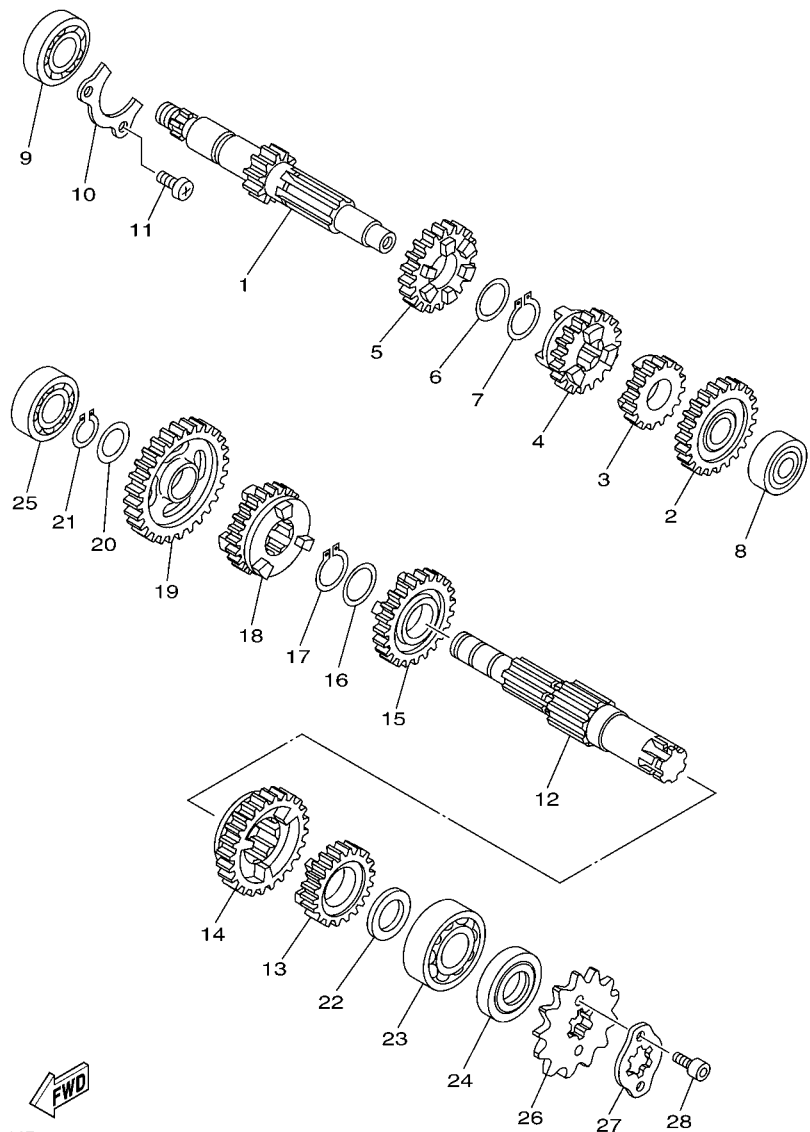

REF. NO.	PART NO.	DESCRIPTION	1B2S	1B2T	1B2W	19C3	19C*	REMARKS
28	9131M-05010	BOLT	2	2	2	2	2	
-----								
-----								
-----								
-----								
-----								
-----								
-----								
-----								
-----								



FIG. 16 SHIFT SHAFT

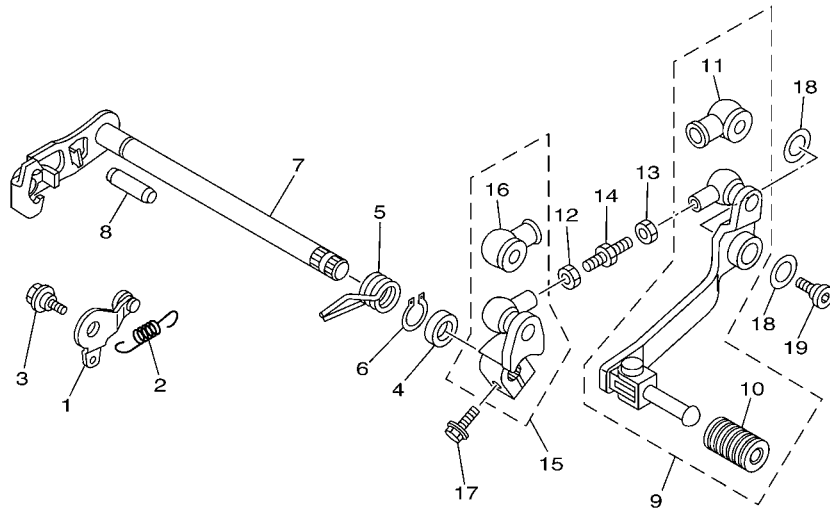

REF. NO.	PART NO.	DESCRIPTION	1B2S	1B2T	1B2W	19C3	19C*	REMARKS
1	5HH-E8140-00	STOPPER LEVER ASSY	1	1	1	1	1	
2	5HH-E8337-00	SPRING	1	1	1	1	1	
3	90109-063F7	BOLT	1	1	1	1	1	
4	93101-12173	OIL SEAL	1	1	1	1	1	
5	90508-32W15	SPRING, TORSION	1	1	1	1	1	
6	99001-10600	CIRCLIP	1	1	1	1	1	
7	1B2-E8101-00	SHIFT SHAFT ASSY	1	1	1	1	1	
8	93608-30839	PIN, DOWEL	1	1	1	1	1	
9	1B2-E8110-00	SHIFT PEDAL ASSY	1	1	1	1	1	
10	2TY-E8113-00	.COVER, SHIFT PEDAL	1	1	1	1	1	
11	23L-E8154-00	.COVER, DUST	1	1	1	1	1	
12	9530L-06700	NUT, HEX.,	1	1	1	1	1	
13	90170-06228	NUT(COUNTER CLOCKWISE)	1	1	1	1	1	
14	1B2-E8115-00	ROD, SHIFT	1	1	1	1	1	
15	1B2-E8112-00	ARM, SHIFT	1	1	1	1	1	
16	23L-E8154-00	.COVER, DUST	1	1	1	1	1	
17	9582M-06020	BOLT	1	1	1	1	1	
18	90201-127J6	WASHER, PLATE	2	2	2	2	2	
19	90109-06815	BOLT	1	1	1	1	1	



5HP1100-0150

FIG. 17 FRAME

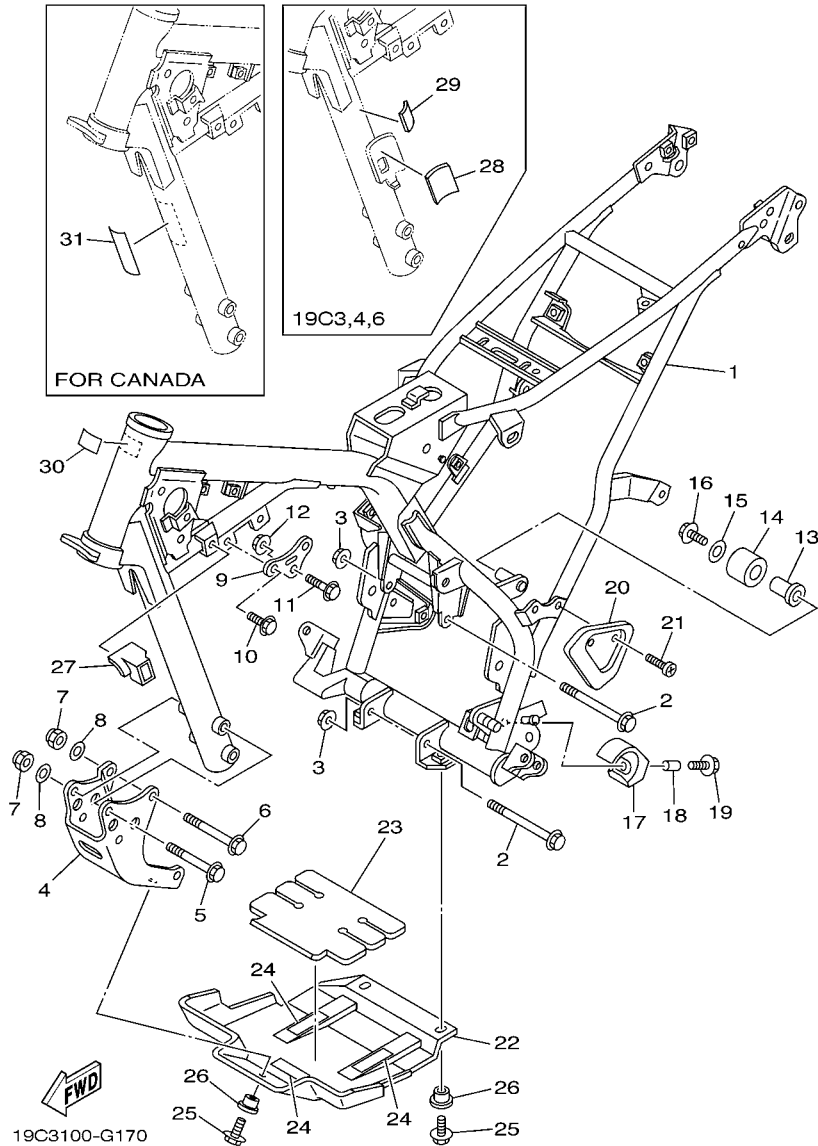

REF. NO.	PART NO.	DESCRIPTION	1B2S	1B2T	1B2W	19C3	19C6	REMARKS
1	1B2-F1110-70	FRAME COMP.	1	1	1			
	1B2-F1110-80	FRAME COMP.				1	1	FOR 19C4/19C6
2	90105-08007	BOLT, FLANGE	2	2	2	2	2	
3	90185-08169	NUT, SELF-LOCKING	2	2	2	2	2	
4	1B2-F1316-10	STAY, ENGINE 3	1	1	1	1	1	
5	90105-084A1	BOLT, FLANGE	2	2	2	2	2	
6	90105-08011	BOLT, FLANGE	2	2	2	2	2	
7	95617-08100	NUT, U	4	4	4	4	4	
8	90201-086P8	WASHER, PLATE	4	4	4	4	4	
9	1B2-F1315-00	STAY, ENGINE 2	1	1	1	1	1	
10	90105-08846	BOLT, FLANGE	2	2	2	2	2	
11	90105-08002	BOLT, FLANGE	1	1	1	1	1	
12	90185-08169	NUT, SELF-LOCKING	1	1	1	1	1	
13	5RM-F2184-00	BUSH	1	1	1	1	1	
14	5RM-F2178-00	TENSIONER	1	1	1	1	1	
15	90201-08753	WASHER, PLATE	1	1	1	1	1	
16	9502M-08012	BOLT, FLANGE	1	1	1	1	1	
17	1B2-F2178-00	TENSIONER	1	1	1	1	1	
18	90387-067K6	COLLAR	1	1	1	1	1	
19	90119-06118	BOLT, WITH WASHER	1	1	1	1	1	
20	1B2-F117F-00	COVER	1	1	1	1	1	
21	98904-06010	SCREW, BIND	2	2	2	2	2	
22	1B2-F1471-00	PROTECTOR, ENGINE	1	1	1	1	1	
23	1B2-F1485-00	DAMPER, RUBBER 1	1	1	1	1	1	
24	1B2-F1268-00	SEAL	3	3	3	3	3	
25	9580M-06016	BOLT, FLANGE	3	3	3	3	3	
26	90387-06681	COLLAR	3	3	3	3	3	



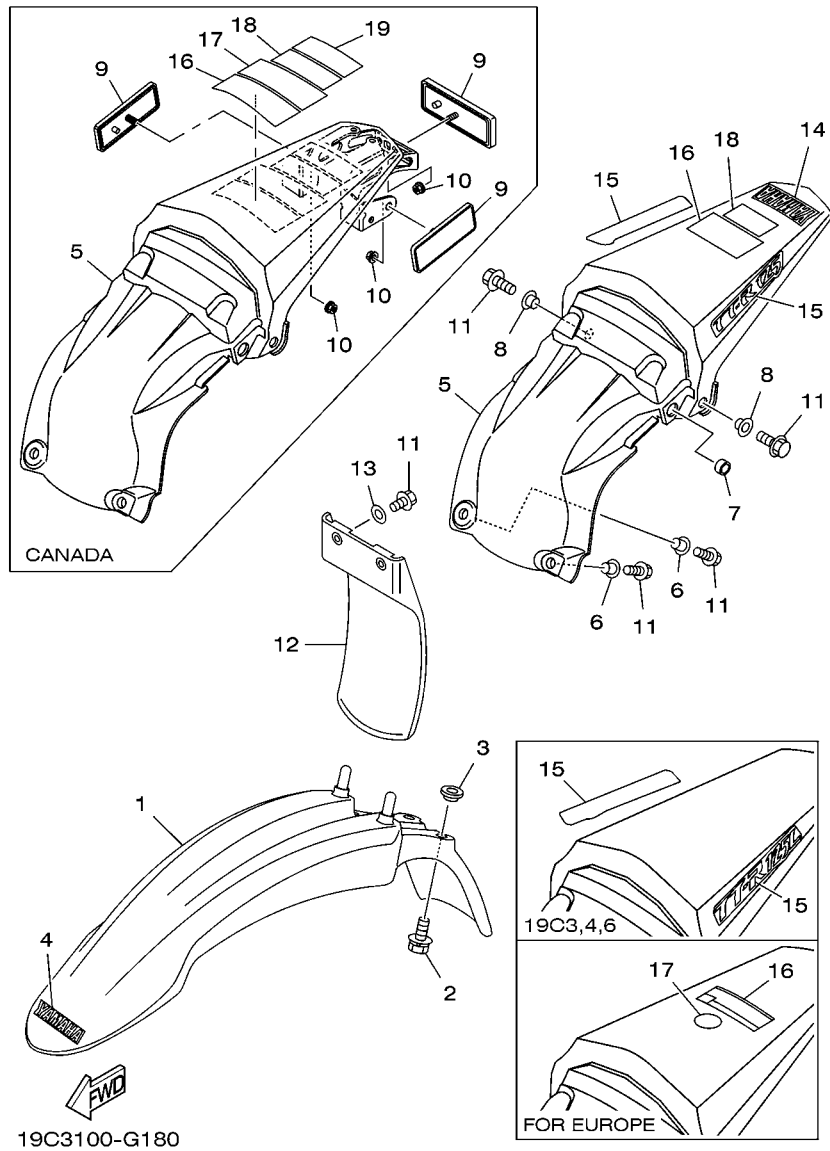
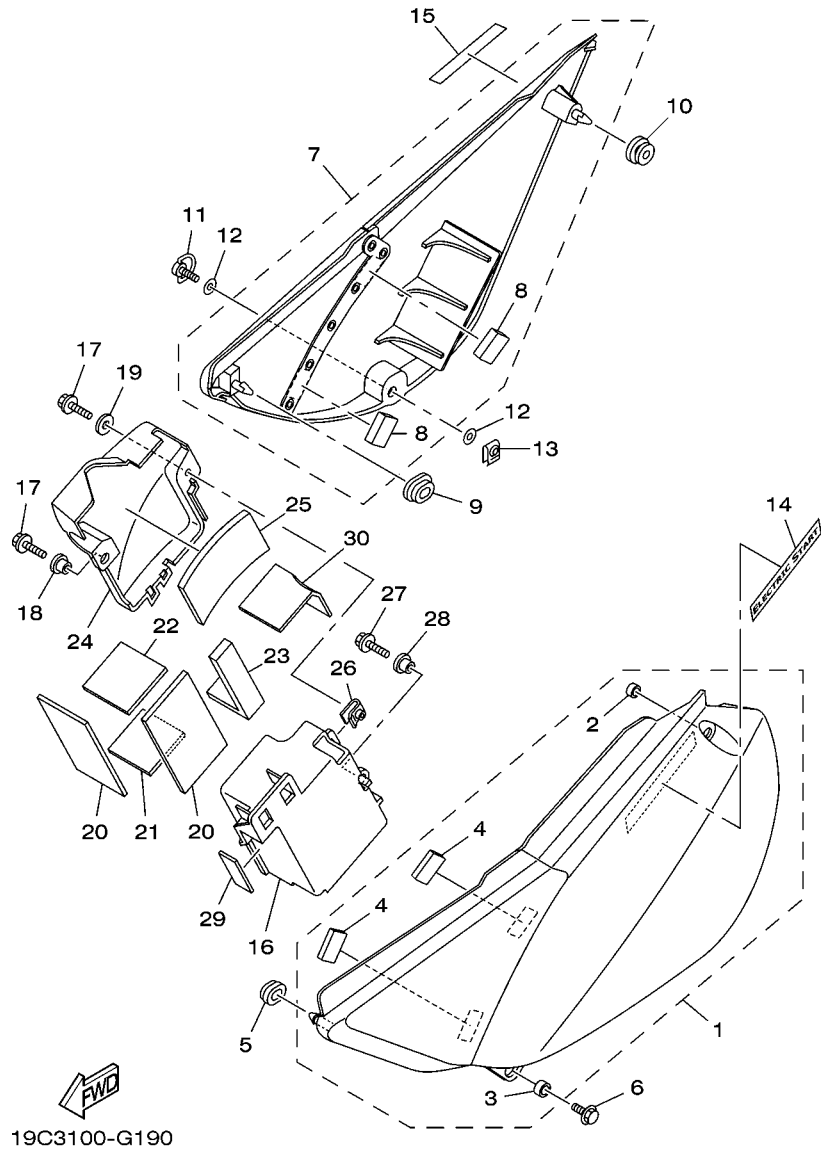

FIG. 18 FENDER

REF. NO.	PART NO.	DESCRIPTION	1B2S	1B2T	1B2W	19C3	19C4	REMARKS
1	1B2-F1511-10	FENDER, FRONT	1	1	1	1	1	
2	90119-06063	BOLT, WITH WASHER	4	4	4	4	4	
3	90209-06187	WASHER	4	4	4	4	4	
4	1B2-F153E-10	EMBLEM, YAMAHA	1	1	1	1	1	
5	1B2-F1611-20	FENDER, REAR	1		1	1	1	UR FOR 19C6
	1B2-F1610-30	REAR FENDER COMP.		1			1	UR FOR 19C4
6	90387-064X4	COLLAR	2	2	2	2	2	
7	90387-1001B	COLLAR	2	2	2	2	2	
8	90387-07023	COLLAR	2	2	2	2	2	
9	3Y6-85130-02	REAR REFLECTOR ASSY		3			3	FOR 19C4
10	9570M-05500	NUT, FLANGE		3			3	FOR 19C4
11	9580M-06016	BOLT, FLANGE	6	6	6	6	6	
12	1B2-F1642-00	GUARD, FLAP	1	1	1	1	1	
13	90201-064H0	WASHER, PLATE	2	2	2	2	2	
14	1B2-F153E-10	EMBLEM, YAMAHA	1		1	1	1	FOR 19C6
15	1B2-F163G-40	EMBLEM 1	2	2	2			
	1B2-F163G-50	EMBLEM 1				2	2	FOR 19C4/19C6
16	3PT-2118K-A0	LABEL, CAUTION	1	1		1	1	UR FOR 19C4
	5PA-21568-00	LABEL, WARNING			1		1	UR FOR 19C6
17	3PT-2118K-B0	LABEL, CAUTION		1			1	UR FOR 19C4
	3ME-2415E-01	LABEL, CAUTION					1	UR EUR FOR 19C6
18	3XJ-2151H-A1	LABEL 5	1	1		1	1	FOR 19C4
19	3XJ-2151H-B1	LABEL 5		1			1	FOR 19C4



19C3100-G190

FIG. 19 SIDE COVER

REF. NO.	PART NO.	DESCRIPTION	1B2S	1B2T	1B2W	19C3	19C'	REMARKS
1	1B2-F1710-00	SIDE COVER ASSY 1	1	1	1	1	1	
2	90387-064X4	.COLLAR	1	1	1	1	1	
3	90387-1001B	.COLLAR	1	1	1	1	1	
4	1B2-21717-00	.DAMPER	2	2	2	2	2	
5	90480-01558	GROMMET	1	1	1	1	1	
6	90119-06018	BOLT, WITH WASHER	1	1	1	1	1	
7	1B2-F1720-00	SIDE COVER ASSY 2	1	1	1	1	1	
8	1B2-21778-00	.DAMPER, LOCATING 1	2	2	2	2	2	
9	90480-01558	GROMMET	1	1	1	1	1	
10	90480-13398	GROMMET	1	1	1	1	1	
11	3FV-28386-00	HEAD	1	1	1	1	1	
12	2TK-21757-00	WASHER, SPECIAL 1	2	2	2	2	2	
13	4XV-2177L-01	PLATE, SPRING	1	1	1	1	1	
14	1B2-F1737-00	EMBLEM	1	1	1	1	1	
15	1B2-F1737-00	EMBLEM	1	1	1	1	1	
16	1B2-F177G-00	BOX, BATTERY	1	1	1	1	1	
17	9580M-06020	BOLT, FLANGE	2	2	2	2	2	
18	90387-06178	COLLAR	1	1	1	1	1	
19	90201-064H0	WASHER, PLATE	1	1	1	1	1	
20	1B2-F174X-00	DAMPER	2	2	2	2	2	
21	1B2-F1746-00	DAMPER	1	1	1	1	1	
22	1B2-F174Y-00	DAMPER	1	1	1	1	1	
23	1B2-F1747-00	DAMPER	1	1	1	1	1	
24	1B2-H2129-10	COVER, BATTERY	1	1	1	1	1	
25	1B2-H2121-00	PAD, BATTERY	1	1	1	1	1	
26	90183-06800	NUT, SPRING	1	1	1	1	1	
27	9580M-06016	BOLT, FLANGE	1	1	1	1	1	



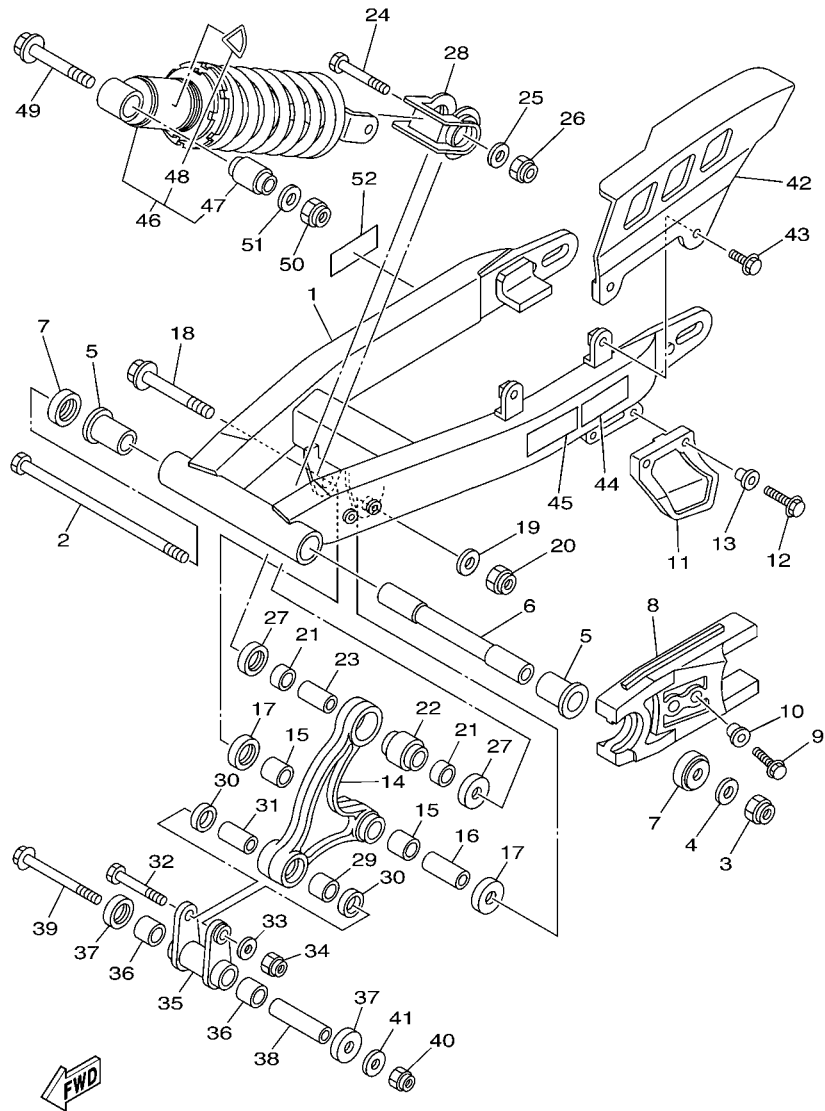

1B2S100-G200

FIG. 20 REAR ARM & SUSPENSION

REF. NO.	PART NO.	DESCRIPTION	1B2S	1B2T	1B2W	19C3	19C*	REMARKS
1	1B2-F2110-00-35	REAR ARM COMP.	1	1	1			SL FOR DPBSE
2	1B2-F2141-00	SHAFT, PIVOT	1	1	1			
3	95617-12100	NUT, U	1	1	1			
4	90201-124G9	WASHER, PLATE	1	1	1			
5	90386-18099	BUSH	2	2	2			
6	90389-12002	BUSH	1	1	1			
7	5L9-F2128-00	COVER, THRUST 1	2	2	2			
8	1B2-F2151-00	SEAL, GUARD	1	1	1			
9	9580M-06020	BOLT, FLANGE	2	2	2			
10	90387-062X0	COLLAR	2	2	2			
11	5RM-F2199-00	SUPPORT, CHAIN	1	1	1			
12	9580M-06016	BOLT, FLANGE	2	2	2			
13	90387-06737	COLLAR	2	2	2			
14	1B2-F217A-00	ARM, RELAY	1	1	1			
15	90384-18190	BUSH, BIMETAL FORMED	2	2	2			
16	1B2-F2124-00	BUSH 2	1	1	1			
17	1B2-F2129-00	COVER, THRUST 2	2	2	2			
18	90105-12660	BOLT, FLANGE	1	1	1			
19	90201-124G9	WASHER, PLATE	1	1	1			
20	95617-12100	NUT, U	1	1	1			
21	90380-16109	BUSH, SOLID	2	2	2			
22	22W-22124-00	BUSH 2	1	1	1			
23	90387-106G0	COLLAR	1	1	1			
24	90109-10689	BOLT	1	1	1			
25	90201-10430	WASHER, PLATE	1	1	1			
26	90185-10120	NUT, SELF-LOCKING	1	1	1			
27	4AN-F2129-00	COVER, THRUST 2	2	2	2			

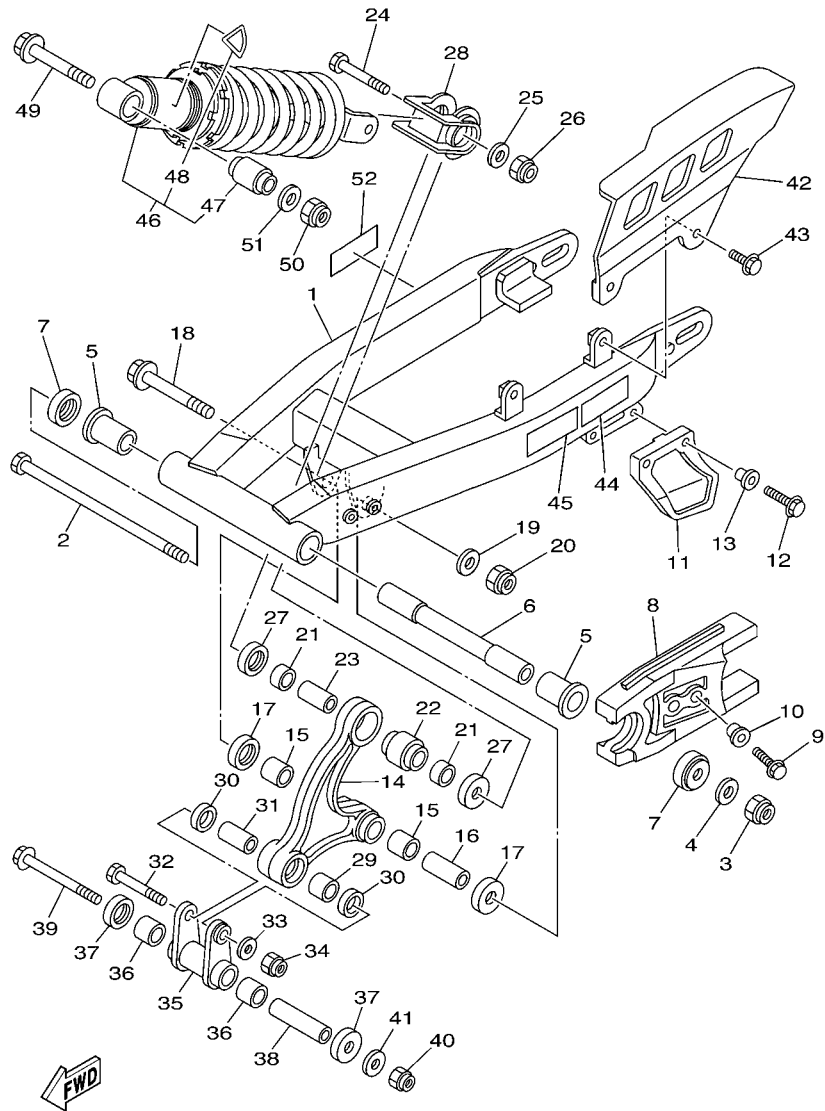

1B2S100-G200

FIG. 20 REAR ARM & SUSPENSION

REF. NO.	PART NO.	DESCRIPTION	1B2S	1B2T	1B2W	19C3	19C*	REMARKS
28	4AN-F2189-00	BOOT, RUBBER	1	1	1			
29	90383-16023	BUSH, FORMED	1	1	1			
30	93109-16800	OIL SEAL	2	2	2			
31	90387-106G0	COLLAR	1	1	1			
32	90109-10689	BOLT	1	1	1			
33	90201-10430	WASHER, PLATE	1	1	1			
34	90185-10120	NUT, SELF-LOCKING	1	1	1			
35	1B2-F217F-00-35	ROD, CONNECTING 1	1	1	1			SL FOR DPBSE
36	90383-16023	BUSH, FORMED	2	2	2			
37	4AN-F2129-00	COVER, THRUST 2	2	2	2			
38	90387-105G9	COLLAR	1	1	1			
39	90105-10392	BOLT, FLANGE	1	1	1			
40	90185-10120	NUT, SELF-LOCKING	1	1	1			
41	90201-10430	WASHER, PLATE	1	1	1			
42	1B2-F2311-00	CASE, CHAIN	1	1	1			
43	90119-06205	BOLT, WITH WASHER	2	2	2			
44	3RV-21668-A0	LABEL, TIRE	1	1	1			
45	3RV-21668-B0	LABEL, TIRE		1				
46	5HP-22210-90	SHOCK ABSORBER ASSY, REAR	1					FOR USA
	5HP-22210-D0	SHOCK ABSORBER ASSY, REAR		1				
	5HP-22210-C0	SHOCK ABSORBER ASSY, REAR			1			EXCEPT FOR USA
47	2YK-22216-00	.BUSH, REAR SHOCK ABSORBER	1	1	1			
48	4AA-22259-80	.LABEL, WARNING	1					FOR USA
	4AA-22259-70	.LABEL, WARNING		1				
	4AA-22259-40	.LABEL, WARNING			1			EXCEPT FOR USA
49	90105-12030	BOLT, FLANGE	1	1	1			
50	95617-12100	NUT, U	1	1	1			



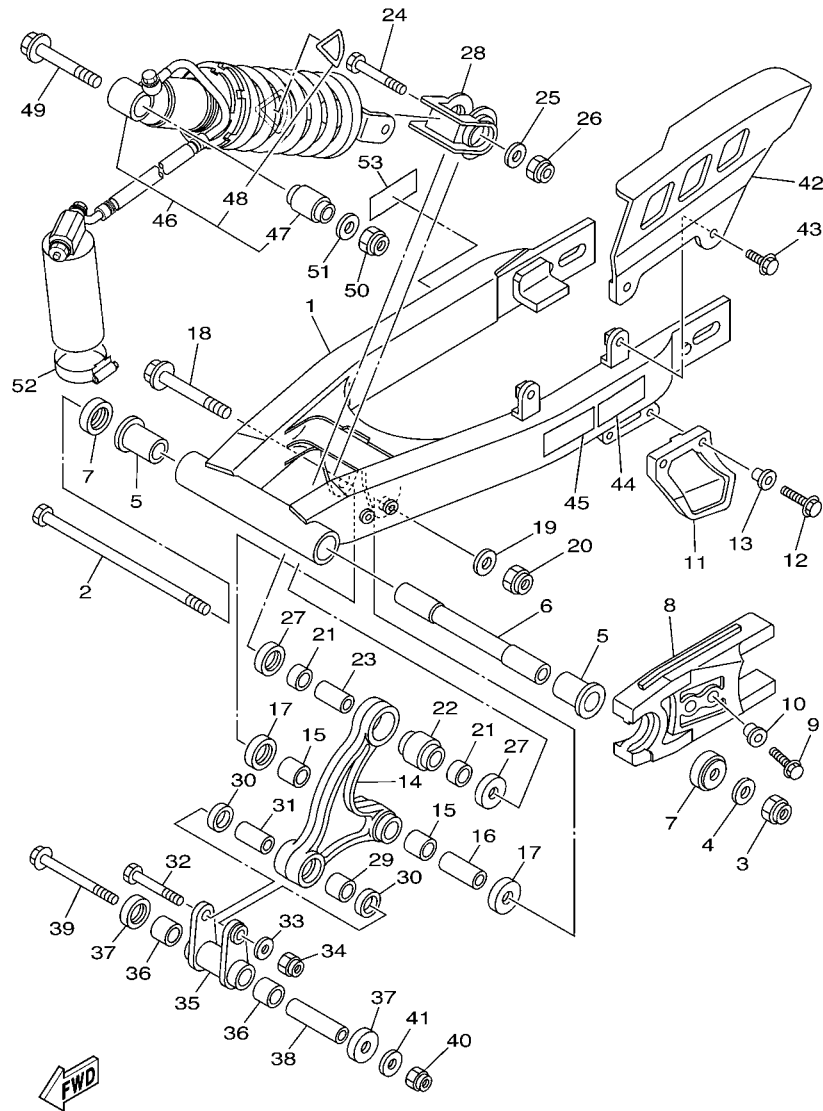

1B2S100-G210

FIG. 21 REAR ARM & SUSPENSION 2

REF. NO.	PART NO.	DESCRIPTION	1B2S	1B2T	1B2W	19C3	19C'	REMARKS
1	5HP-22110-20	REAR ARM COMP.				1	1	
2	1B2-F2141-00	SHAFT, PIVOT				1	1	
3	95617-12100	NUT, U				1	1	
4	90201-124G9	WASHER, PLATE				1	1	
5	90386-18099	BUSH				2	2	
6	90389-12002	BUSH				1	1	
7	5L9-F2128-00	COVER, THRUST 1				2	2	
8	1B2-F2151-10	SEAL, GUARD				1	1	
9	9580M-06025	BOLT, FLANGE				2	2	
10	90387-062X0	COLLAR				2	2	
11	5RM-F2199-00	SUPPORT, CHAIN				1	1	
12	9580M-06020	BOLT, FLANGE				2	2	
13	90387-06737	COLLAR				2	2	
14	1B2-F217A-00	ARM, RELAY				1	1	
15	90384-18190	BUSH, BIMETAL FORMED				2	2	
16	1B2-F2124-00	BUSH 2				1	1	
17	1B2-F2129-00	COVER, THRUST 2				2	2	
18	90105-12019	BOLT, FLANGE				1	1	
19	90201-124G9	WASHER, PLATE				1	1	
20	95617-12100	NUT, U				1	1	
21	90380-16109	BUSH, SOLID				2	2	
22	22W-22124-00	BUSH 2				1	1	
23	90387-106G0	COLLAR				1	1	
24	90109-10689	BOLT				1	1	
25	90201-10430	WASHER, PLATE				1	1	
26	90185-10120	NUT, SELF-LOCKING				1	1	
27	4AN-F2129-00	COVER, THRUST 2				2	2	

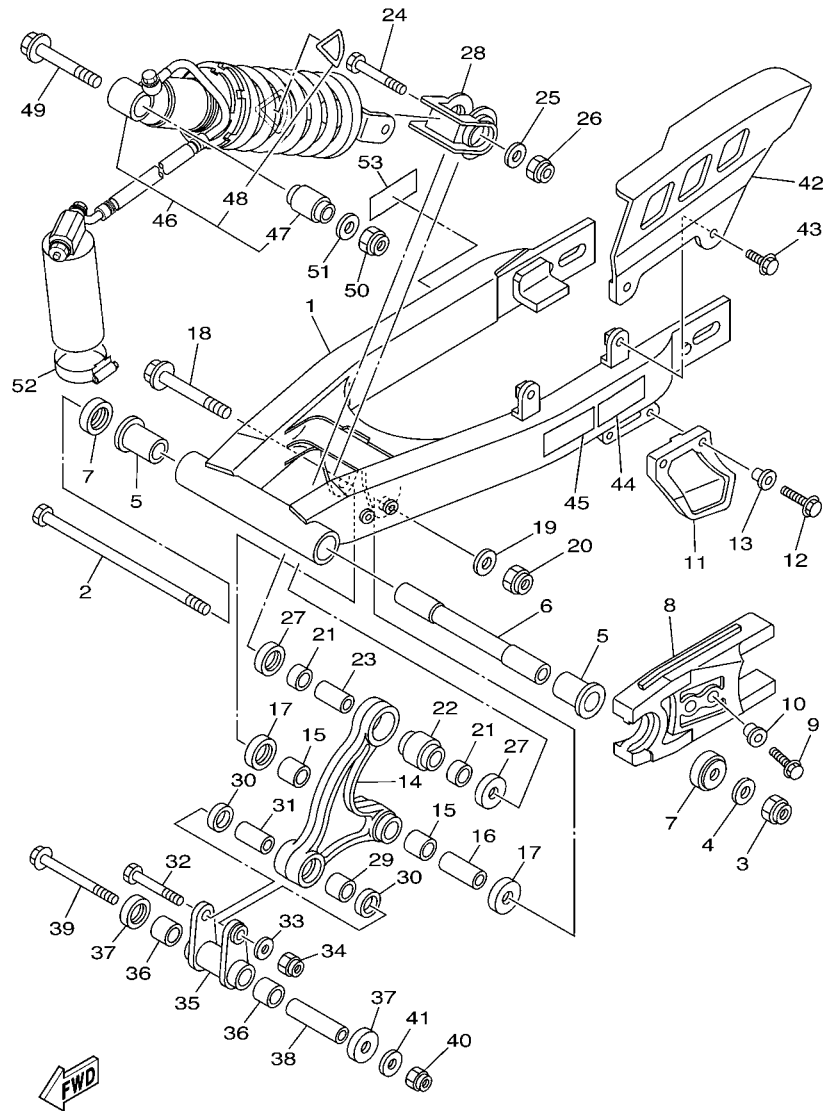

1B2S100-G210

FIG. 21 REAR ARM & SUSPENSION 2

REF. NO.	PART NO.	DESCRIPTION	1B2S	1B2T	1B2W	19C3	19C4	REMARKS
28	4AN-F2189-00	BOOT, RUBBER				1	1	
29	90383-16023	BUSH, FORMED				1	1	
30	93109-16800	OIL SEAL				2	2	
31	90387-106G0	COLLAR				1	1	
32	90109-10689	BOLT				1	1	
33	90201-10430	WASHER, PLATE				1	1	
34	90185-10120	NUT, SELF-LOCKING				1	1	
35	1B2-F217F-00-35	ROD, CONNECTING 1				1	1	SL FOR DPBSE
36	90383-16023	BUSH, FORMED				2	2	
37	4AN-F2129-00	COVER, THRUST 2				2	2	
38	90387-105G9	COLLAR				1	1	
39	90105-10392	BOLT, FLANGE				1	1	
40	90185-10120	NUT, SELF-LOCKING				1	1	
41	90201-10430	WASHER, PLATE				1	1	
42	1B2-F2311-00	CASE, CHAIN				1	1	
43	90119-06205	BOLT, WITH WASHER				2	2	
44	3RV-21668-A0	LABEL, TIRE				1	1	FOR 19C4/19C6
45	3RV-21668-B0	LABEL, TIRE				1		FOR 19C4
46	5HP-22210-A0	SHOCK ABSORBER ASSY, REAR				1		
	5HP-22210-F0	SHOCK ABSORBER ASSY, REAR				1		UR FOR 19C6
	5HP-22210-G0	SHOCK ABSORBER ASSY, REAR				1		UR FOR 19C4
47	2YK-22216-00	.BUSH, REAR SHOCK ABSORBER				1	1	
48	4AA-22259-80	.LABEL, WARNING				1		FOR USA
	4AA-22259-40	.LABEL, WARNING				1		UR FOR 19C6
	4AA-22259-70	.LABEL, WARNING				1		UR FOR 19C4
49	90105-12030	BOLT, FLANGE				1	1	
50	95617-12100	NUT, U				1	1	



FIG. 22 STEERING

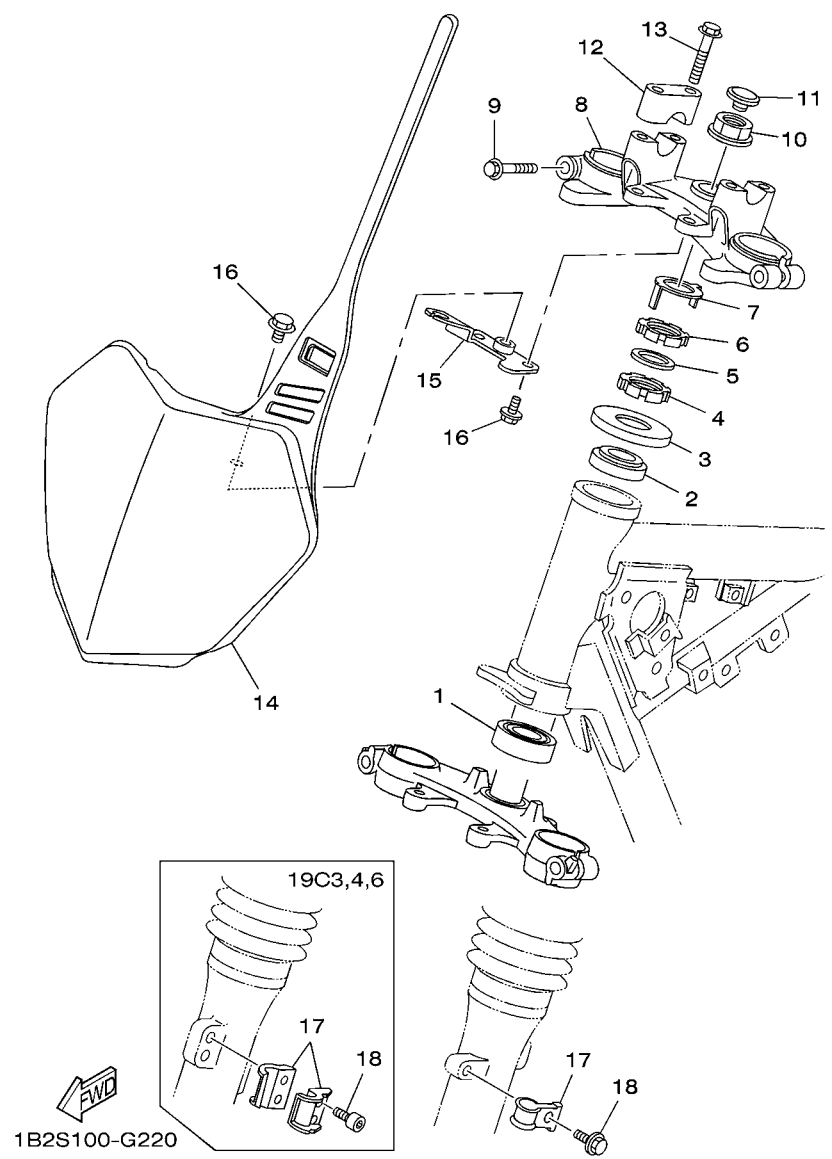

REF. NO.	PART NO.	DESCRIPTION	1B2S	1B2T	1B2W	19C3	19C4	REMARKS
1	93332-00079	BEARING	1	1	1	1	1	
2	93399-99949	BEARING	1	1	1	1	1	
3	5HP-23416-00	COVER, BALL RACE 2	1	1	1	1	1	
4	90179-25W23	NUT	1	1	1	1	1	
5	90202-26142	WASHER, PLATE	1	1	1	1	1	
6	90179-25W22	NUT	1	1	1	1	1	
7	5HH-F3418-00	WASHER, SPECIAL	1	1	1	1	1	
8	1B2-F3435-10-35	CROWN, HANDLE	1	1	1	1	1	SL FOR DPBSE
9	9502M-08035	BOLT, FLANGE	2	2	2	2	2	
10	90179-22412	NUT	1	1	1	1	1	
11	1B2-F319U-00	CAP	1	1	1	1	1	
12	3V9-F3441-10-35	HOLDER, HANDLE UPPER	2	2	2	2	2	SL FOR DPBSE
13	9502M-08035	BOLT, FLANGE	4	4	4	4	4	
14	1B2-F3485-10	PLATE, NUMBER	1	1	1	1	1	
15	1B2-F3486-00	STAY, PLATE	1	1	1	1	1	
16	9582M-06012	BOLT	3	3	3	3	3	
17	1B2-F3319-00	HOLDER, CABLE 2	1	1	1			
	90465-14242	CLAMP				2	2	FOR 19C4/19C6
18	9580M-06012	BOLT, FLANGE	1	1	1			
	9131M-06016	BOLT				2	2	FOR 19C4/19C6

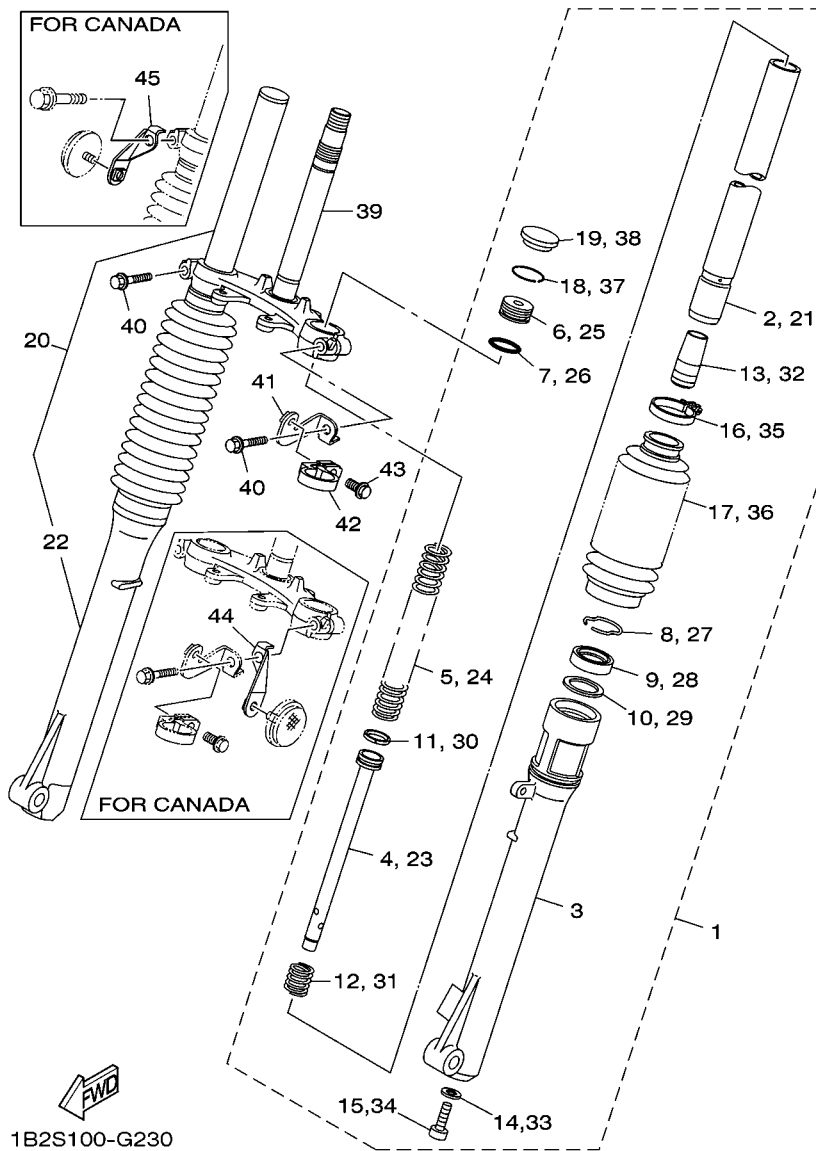

1B2S100-G230

FIG. 23 FRONT FORK

REF. NO.	PART NO.	DESCRIPTION	1B2S	1B2T	1B2W	19C3	19C*	REMARKS
1	1B2-F3102-00	FRONT FORK ASSY (L.H)	1	1	1			
2	1B2-F3110-00	.INNER TUBE COMP.1	1	1	1			
3	1B2-F3126-00	.TUBE, OUTER (LEFT)	1	1	1			
4	1B2-F3171-00	.PISTON, FRONT FORK	1	1	1			
5	1B2-F3351-00	.SPRING	1	1	1			
6	1L9-F3111-00	.BOLT, CAP	1	1	1			
7	1L9-23114-00	.GASKET	1	1	1			
8	2A6-F3156-00	.CLIP, OIL SEAL	1	1	1			
9	5B6-23145-00	.OIL SEAL	1	1	1			
10	5B6-23146-00	.WASHER, OIL SEAL	1	1	1			
11	1E7-F3157-00	.RING, PISTON	1	1	1			
12	1B2-F3151-00	.SPRING, REBOUND	1	1	1			
13	1B2-F3166-00	.SPACER, OIL LOCK	1	1	1			
14	3MA-F3129-00	.GASKET, DRAIN PLUG	1	1	1			
15	4B4-F3181-00	.BOLT, HEXAGON SOCKET HEAD	1	1	1			
16	1B2-23192-00	.BAND	1	1	1			
17	1B2-23191-00	.BOOT	1	1	1			
18	1L9-23183-00	.RING, STOPPER	1	1	1			
19	3V2-23154-00	.PLUG, INNER TUBE	1	1	1			
20	1B2-F3103-00	FRONT FORK ASSY (R.H)	1	1	1			
21	1B2-F3110-00	.INNER TUBE COMP.1	1	1	1			
22	1B2-F3136-00	.TUBE, OUTER (RIGHT)	1	1	1			
23	1B2-F3171-00	.PISTON, FRONT FORK	1	1	1			
24	1B2-F3351-00	.SPRING	1	1	1			
25	1L9-F3111-00	.BOLT, CAP	1	1	1			
26	1L9-23114-00	.GASKET	1	1	1			
27	2A6-F3156-00	.CLIP, OIL SEAL	1	1	1			

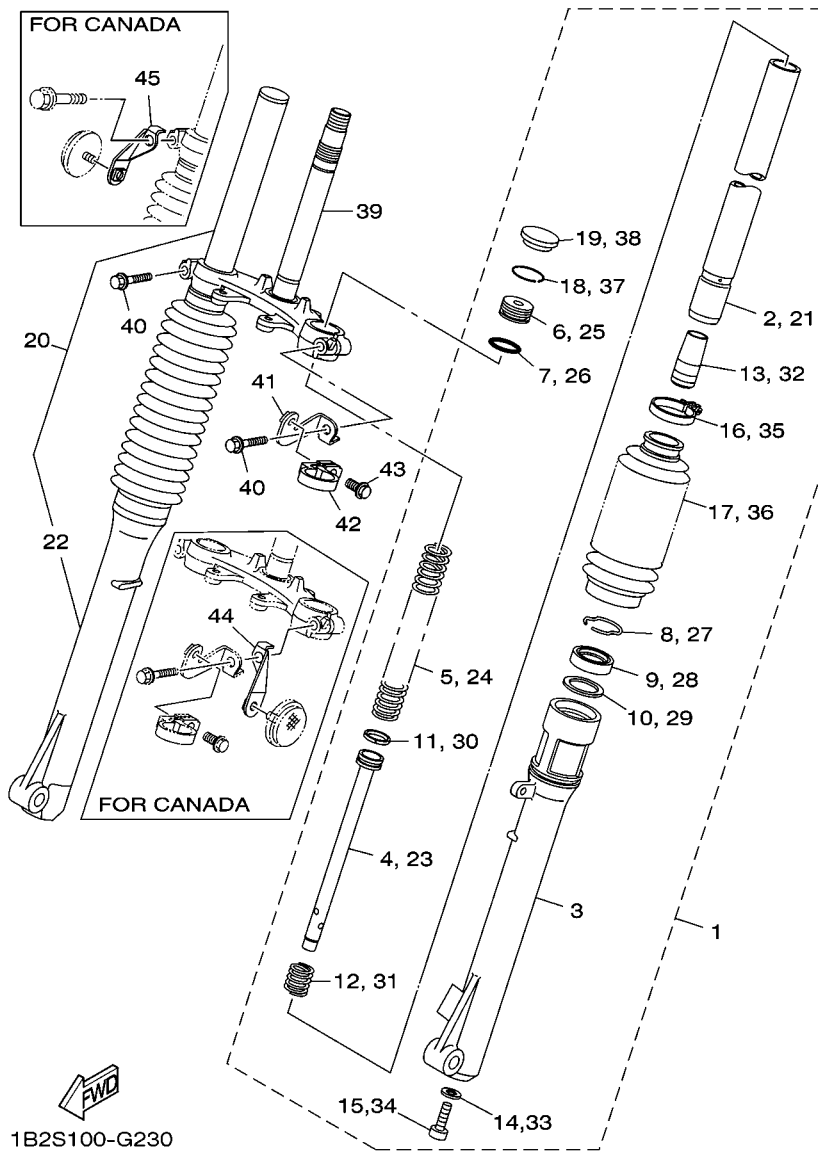
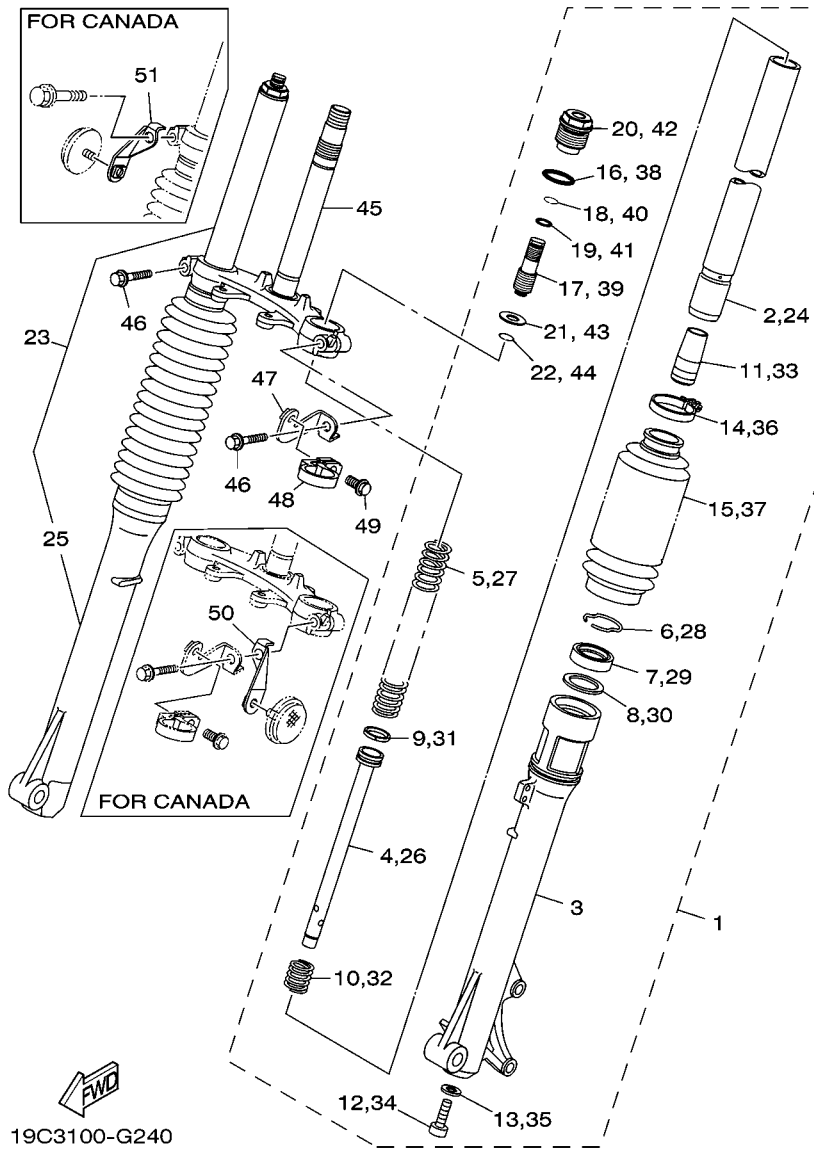

FIG. 23 FRONT FORK

REF. NO.	PART NO.	DESCRIPTION	1B2S	1B2T	1B2W	19C3	19C*	REMARKS
28	5B6-23145-00	.OIL SEAL	1	1	1			
29	5B6-23146-00	.WASHER, OIL SEAL	1	1	1			
30	1E7-F3157-00	.RING, PISTON	1	1	1			
31	1B2-F3151-00	.SPRING, REBOUND	1	1	1			
32	1B2-F3166-00	.SPACER, OIL LOCK	1	1	1			
33	3MA-F3129-00	.GASKET, DRAIN PLUG	1	1	1			
34	4B4-F3181-00	.BOLT, HEXAGON SOCKET HEAD	1	1	1			
35	1B2-23192-00	.BAND	1	1	1			
36	1B2-23191-00	.BOOT	1	1	1			
37	1L9-23183-00	.RING, STOPPER	1	1	1			
38	3V2-23154-00	.PLUG, INNER TUBE	1	1	1			
39	1B2-F3340-00-35	UNDER BRACKET COMP.	1	1	1			SL FOR DPBSE
40	90105-10304	BOLT, FLANGE	2	2	2			
41	1B2-F334G-00	BRACKET 1	1	1	1			
42	1C6-F3389-00	GUIDE, CABLE	1	1	1			
43	90119-05193	BOLT, WITH WASHER	1	1	1			
44	1B2-F317E-00	STAY		1				
45	1B2-F317F-00	STAY 2		1				



19C3100-G240

FIG. 24 FRONT FORK 2

REF. NO.	PART NO.	DESCRIPTION	1B2S	1B2T	1B2W	19C3	19C*	REMARKS
1	1B2-F3102-20	FRONT FORK ASSY (L.H)				1	1	
2	1B2-F3110-10	.INNER TUBE COMP.1				1	1	
3	1B2-F3126-10	.TUBE, OUTER (LEFT)				1	1	
4	1B2-F3171-00	.PISTON, FRONT FORK				1	1	
5	1B2-F3351-20	.SPRING				1	1	
6	2A6-F3156-00	.CLIP, OIL SEAL				1	1	
7	5B6-23145-00	.OIL SEAL				1	1	
8	5B6-23146-00	.WASHER, OIL SEAL				1	1	
9	1E7-F3157-00	.RING, PISTON				1	1	
10	1B2-F3151-00	.SPRING, REBOUND				1	1	
11	1B2-F3166-00	.SPACER, OIL LOCK				1	1	
12	3MA-F3129-00	.GASKET, DRAIN PLUG				1	1	
13	4B4-F3181-00	.BOLT, HEXAGON SOCKET HEAD				1	1	
14	1B2-23192-00	.BAND				1	1	
15	1B2-23191-00	.BOOT				1	1	
16	1L9-23145-00	.OIL SEAL				1	1	
17	1B2-23111-00	.BOLT, CAP				1	1	
18	1B2-23183-20	.CIRCLIP				1	1	
19	1KT-23114-00	.GASKET				1	1	
20	1B2-2311H-00	.FORK BOLT				1	1	
21	1B2-23142-00	.SEAT, SPRING UPPER				1	1	
22	1B2-23153-20	.RING, SNAP				1	1	
23	1B2-F3103-20	FRONT FORK ASSY (R.H)				1	1	
24	1B2-F3110-10	.INNER TUBE COMP.1				1	1	
25	1B2-F3136-10	.TUBE, OUTER (RIGHT)				1	1	
26	1B2-F3171-00	.PISTON, FRONT FORK				1	1	
27	1B2-F3351-20	.SPRING				1	1	

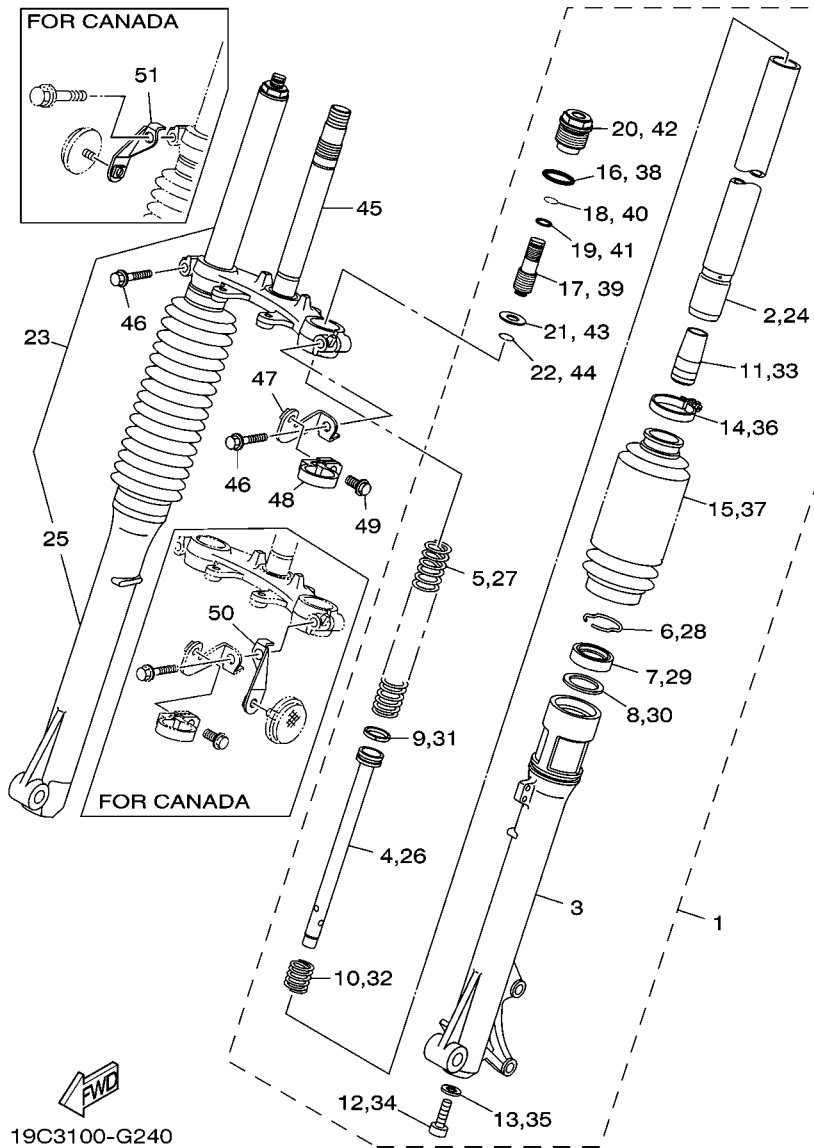

19C3100-G240

FIG. 24 FRONT FORK 2

REF. NO.	PART NO.	DESCRIPTION	1B2S	1B2T	1B2W	19C3	19C4	REMARKS
28	2A6-F3156-00	.CLIP, OIL SEAL				1	1	
29	5B6-23145-00	.OIL SEAL				1	1	
30	5B6-23146-00	.WASHER, OIL SEAL				1	1	
31	1E7-F3157-00	.RING, PISTON				1	1	
32	1B2-F3151-00	.SPRING, REBOUND				1	1	
33	1B2-F3166-00	.SPACER, OIL LOCK				1	1	
34	3MA-F3129-00	.GASKET, DRAIN PLUG				1	1	
35	4B4-F3181-00	.BOLT, HEXAGON SOCKET HEAD				1	1	
36	1B2-23192-00	.BAND				1	1	
37	1B2-23191-00	.BOOT				1	1	
38	1L9-23145-00	.OIL SEAL				1	1	
39	1B2-23111-00	.BOLT, CAP				1	1	
40	1B2-23183-20	.CIRCLIP				1	1	
41	1KT-23114-00	.GASKET				1	1	
42	1B2-2311H-00	.FORK BOLT				1	1	
43	1B2-23142-00	.SEAT, SPRING UPPER				1	1	
44	1B2-23153-20	.RING, SNAP				1	1	
45	1B2-F3340-00-35	UNDER BRACKET COMP.				1	1	SL FOR DPBSE
46	90105-10304	BOLT, FLANGE				2	2	
47	1B2-F334G-00	BRACKET 1				1	1	
48	1C6-F3389-00	GUIDE, CABLE				1	1	
49	90119-05193	BOLT, WITH WASHER				1	1	
50	1B2-F317E-00	STAY				1	1	FOR 19C4
51	1B2-F317F-00	STAY 2				1	1	FOR 19C4

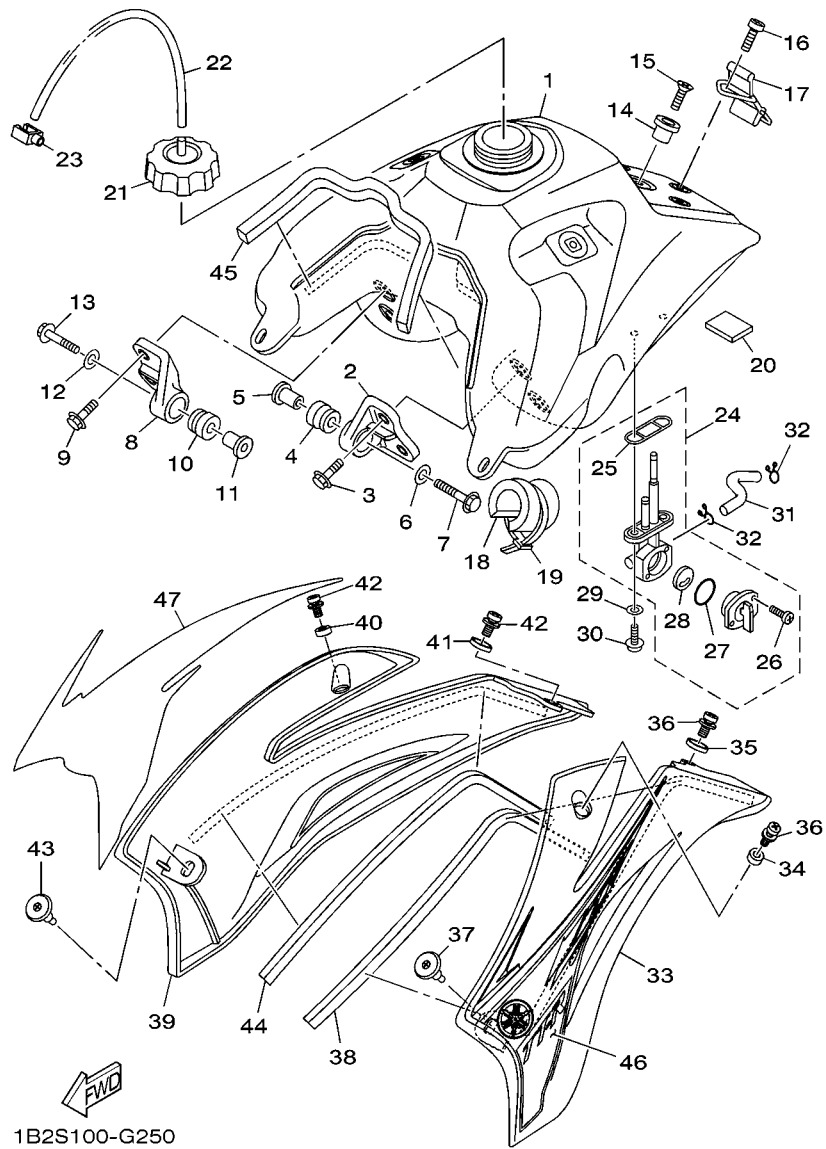

FIG. 25 FUEL TANK

REF. NO.	PART NO.	DESCRIPTION	1B2S	1B2T	1B2W	19C3	19C4	REMARKS
1	1B2-24110-10	FUEL TANK COMP.	1	1		1	1	UR FOR 19C4
	1B2-24110-20	FUEL TANK COMP.			1		1	UR FOR 19C6
2	1B2-F4104-00	TANK BRACKET ASSY	1	1	1	1	1	
3	9582M-06012	BOLT	2	2	2	2	2	
4	90480-18549	GROMMET	1	1	1	1	1	
5	1B2-F4186-00	WASHER, SPECIAL	1	1	1	1	1	
6	90201-06071	WASHER, PLATE	1	1	1	1	1	
7	9582M-06030	BOLT	1	1	1	1	1	
8	1B2-F4105-00	TANK BRACKET ASSY 2	1	1	1	1	1	
9	9582M-06012	BOLT	2	2	2	2	2	
10	90480-18549	GROMMET	1	1	1	1	1	
11	1B2-F4186-00	WASHER, SPECIAL	1	1	1	1	1	
12	90201-06071	WASHER, PLATE	1	1	1	1	1	
13	9582M-06030	BOLT	1	1	1	1	1	
14	1B2-F412F-00	BRACKET, SEAT	1	1	1	1	1	
15	9870M-06020	SCREW, FLAT HEAD	1	1	1	1	1	
16	9890M-06016	SCREW, BIND	1	1	1	1	1	
17	1B2-F4173-00	BAND, TANK FITTING 1	1	1	1	1	1	
18	1B2-F4145-00	DAMPER, SIDE COVER	1	1	1	1	1	
19	90465-13275	CLAMP	1	1	1	1	1	
20	1B2-F8415-00	DAMPER 1	1	1	1	1	1	
21	2FJ-24610-00	CAP ASSY	1	1	1	1	1	
22	1B2-F1826-00	PIPE, BREATHER	1	1	1	1	1	
23	90464-13003	CLAMP	1	1	1	1	1	
24	4X8-24500-03	FUEL COCK ASSY 1	1	1	1	1	1	
25	4X8-24512-00	.O-RING	1	1	1	1	1	
26	98507-03008	.SCREW, PAN HEAD	2	2	2	2	2	

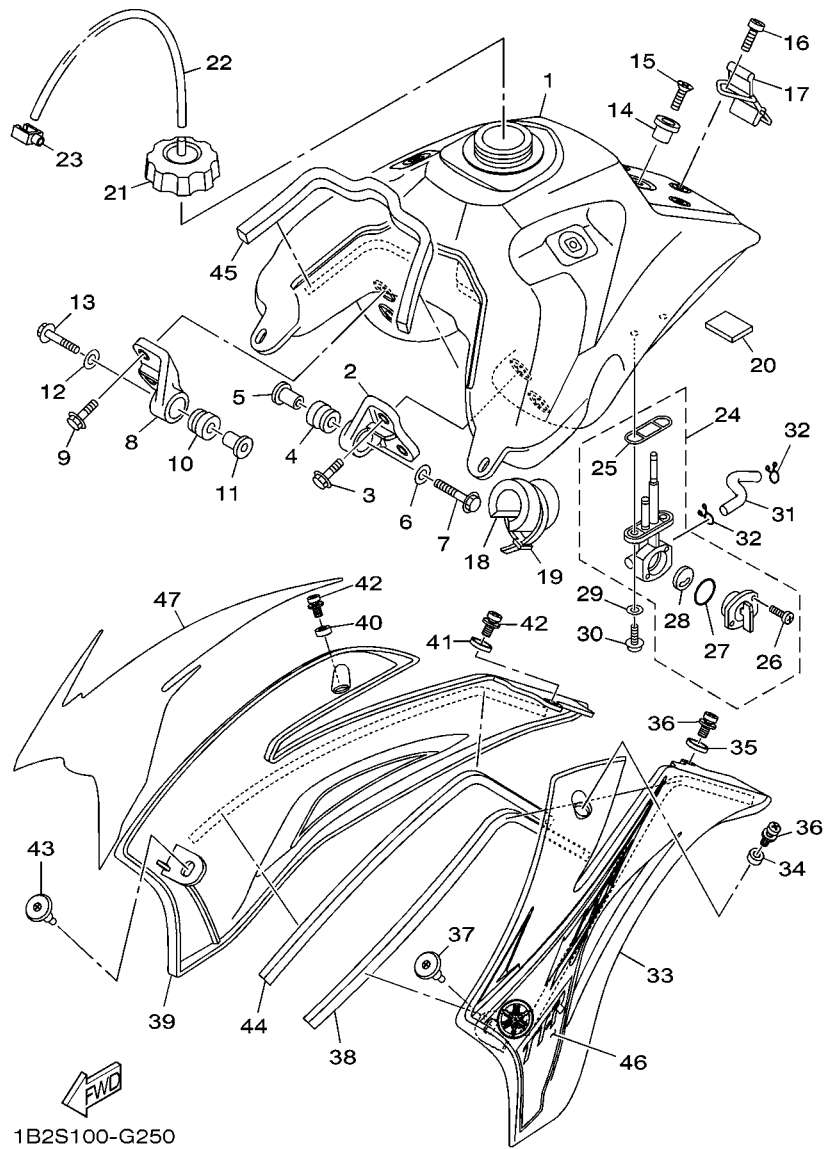
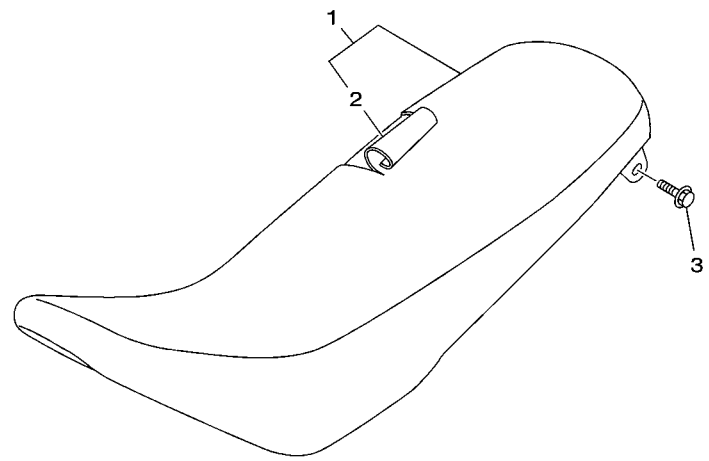

FIG. 25 FUEL TANK

REF. NO.	PART NO.	DESCRIPTION	1B2S	1B2T	1B2W	19C3	19C4	19C6	REMARKS
27	3AJ-24534-01	.SEAL, COCK	1	1	1	1	1	1	
28	3AC-24523-00	.VALVE PACKING	1	1	1	1	1	1	
29	90202-05193	WASHER, PLATE	2	2	2	2	2	2	
30	90149-06011	SCREW	2	2	2	2	2	2	
31	90445-10041	HOSE	1	1			1	1	UR FOR 19C4
	90445-10007	HOSE (L110)				1		1	UR FOR 19C6
32	90467-09W06	CLIP	2	2	2	2	2	2	
33	1B2-F137W-10	SCOOP, AIR 1	1	1	1	1	1	1	
34	90387-060T4	COLLAR	1	1	1	1	1	1	
35	1B2-F1749-00	COLLAR	1	1	1	1	1	1	
36	90159-06182	SCREW, WITH WASHER	2	2	2	2	2	2	
37	90269-07076	RIVET	1	1	1	1	1	1	
38	1B2-F414H-00	DAMPER, PLATE 1	1	1	1	1	1	1	
39	1B2-F137X-10	SCOOP, AIR 2	1	1	1	1	1	1	
40	90387-060T4	COLLAR	1	1	1	1	1	1	
41	1B2-F1749-00	COLLAR	1	1	1	1	1	1	
42	90159-06182	SCREW, WITH WASHER	2	2	2	2	2	2	
43	90269-07076	RIVET	1	1	1	1	1	1	
44	1B2-F414H-00	DAMPER, PLATE 1	1	1	1	1	1	1	
45	1B2-F414J-00	DAMPER, PLATE 2	1	1	1	1	1	1	
46	1B2-F137N-30	GRAPHIC 1	1	1	1	1	1	1	
47	1B2-F137P-30	GRAPHIC 2	1	1	1	1	1	1	

FIG. 26 SEAT



REF. NO.	PART NO.	DESCRIPTION	1B2S	1B2T	1B2W	1B2C3	1B2C'	REMARKS
1	1B2-F4770-20	SEMI-DOUBLE SEAT ASSY	1	1	1	1	1	
2	1B2-F470F-10	.SEAT COVER COMP.	1	1	1	1	1	
3	9580M-06020	BOLT, FLANGE	2	2	2	2	2	
-----								
-----								
-----								
-----								
-----								
-----								
-----								
-----								
-----								
-----								

  
 1B2S100-G260

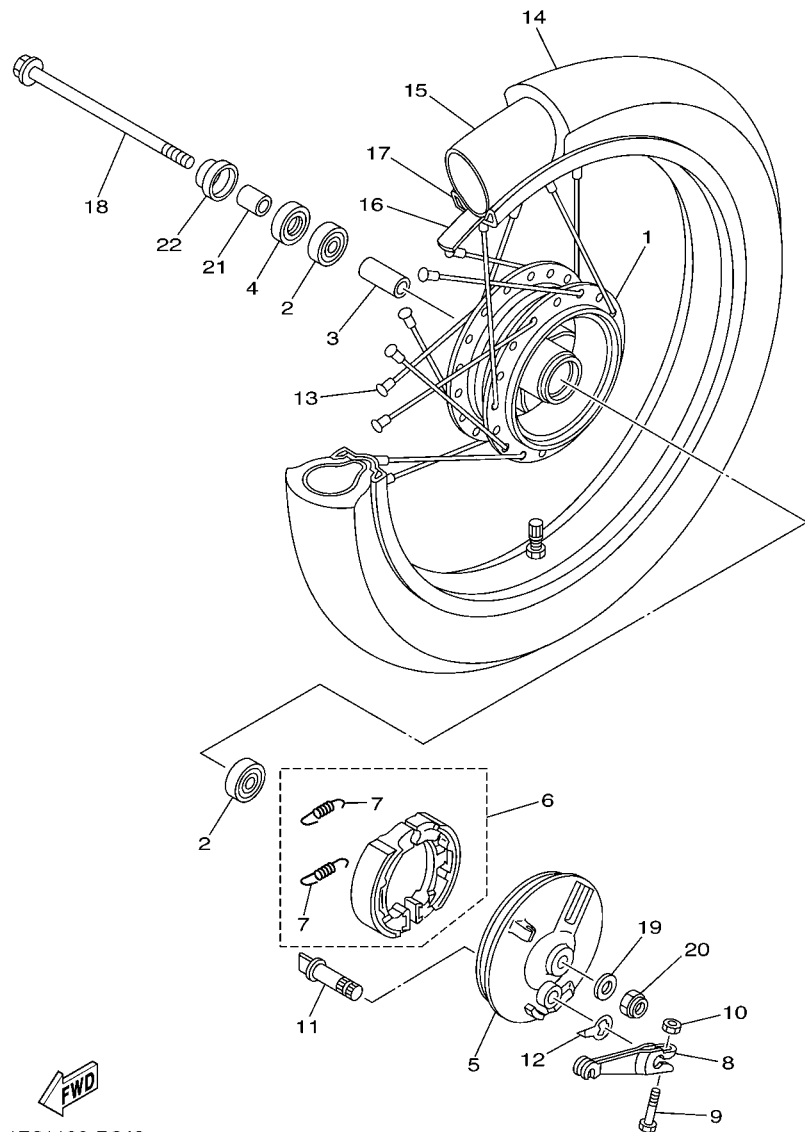
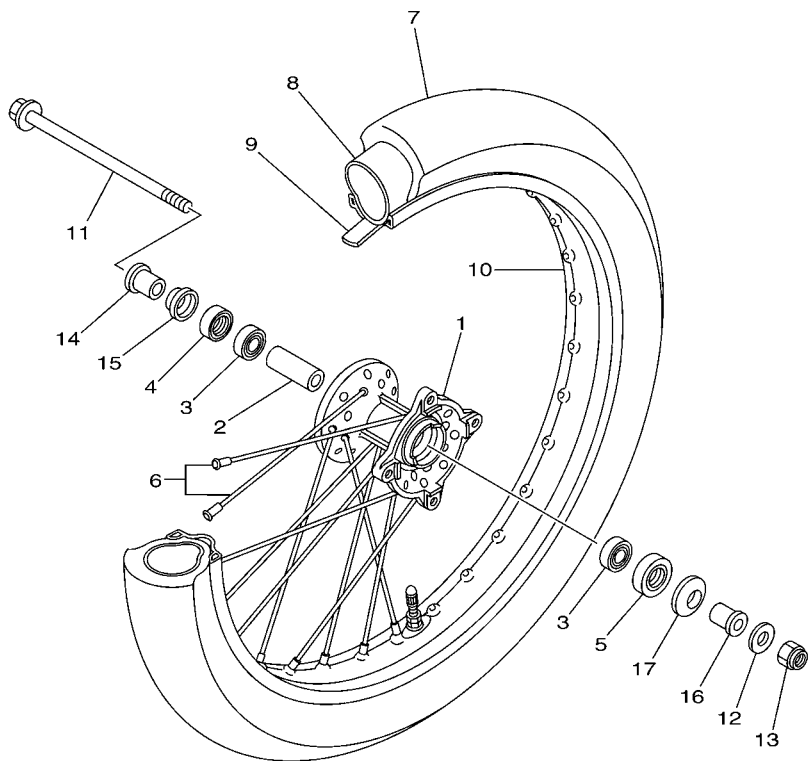

FIG. 27 FRONT WHEEL

REF. NO.	PART NO.	DESCRIPTION	1B2S	1B2T	1B2W	19C3	19C*	REMARKS
1	1B2-F5111-00-35	HUB, FRONT	1	1	1			SL FOR DPBSE
2	93306-301YX	BEARING	2	2	2			
3	90560-12138	SPACER	1	1	1			
4	93106-20809	OIL SEAL	1	1	1			
5	1B2-F5121-00-35	PLATE, BRAKE SHOE	1	1	1			SL FOR DPBSE
6	4KN-W253E-11	BRAKE SHOE KIT	1	1	1			
7	90506-15260	.SPRING, TENSION	2	2	2			
8	1B2-F5155-00	LEVER, CAMSHAFT 1	1	1	1			
9	90101-06W00	BOLT	1	1	1			
10	9530N-06600	NUT	1	1	1			
11	1B2-F5151-00	CAMSHAFT	1	1	1			
12	1B2-F513A-00	PLATE, INDICATOR	1	1	1			
13	1B2-F5104-00	SPOKE SET, FRONT	1	1	1			
14	94107-17008	TIRE (70/100-17 40M)	1	1	1			CHENG SHIN
15	94207-17003	TUBE (70/100-17 TR6)	1	1	1			CHENG SHIN
16	94307-17035	BAND, RIM (1.40-17)	1	1	1			CHENG SHIN
17	94414-17805	RIM (1.40-17)	1	1	1			
18	3UN-25181-00	AXLE, WHEEL	1	1	1			
19	90201-12749	WASHER, PLATE	1	1	1			
20	95617-12100	NUT, U	1	1	1			
21	90387-12096	COLLAR	1	1	1			
22	2TY-F5118-00	COVER, HUB DUST	1	1	1			

FIG. 28 FRONT WHEEL 2



REF. NO.	PART NO.	DESCRIPTION	1B2S	1B2T	1B2W	19C3	19C*	REMARKS
1	1B2-F5111-10-35	HUB, FRONT				1	1	SL FOR DPBSE
2	90560-12257	SPACER				1	1	
3	93306-001X1	BEARING				2	2	
4	93106-18800	OIL SEAL				1	1	
5	93102-18803	OIL SEAL				1	1	
6	1B2-F5104-10	SPOKE SET, FRONT				1	1	
7	94107-19008	TIRE (70/100-19 42M IX05H)				1	1	INOUE
8	94225-19133	TUBE (70/100-19 TR4)				1	1	INOUE
9	94320-19089	BAND,RIM (1.40-19)				1	1	INOUE
10	94414-19800	RIM (1.40-19)				1	1	
11	3UN-25181-00	AXLE, WHEEL				1	1	
12	90201-12749	WASHER, PLATE				1	1	
13	95617-12100	NUT, U				1	1	
14	90387-126F8	COLLAR				1	1	
15	1B2-F5118-00	COVER, HUB DUST				1	1	
16	90387-12005	COLLAR				1	1	
17	5HH-F5118-00	COVER, HUB DUST				1	1	



5HP4100-0240



FIG. 30 REAR WHEEL

REF. NO.	PART NO.	DESCRIPTION	1B2S	1B2T	1B2W	19C3	19C'	REMARKS
1	1B2-F5311-00-35	HUB, REAR	1	1	1	1	1	SL FOR DPBSE
2	90560-12170	SPACER	1	1	1	1	1	
3	93306-301YY	BEARING	2	2	2	2	2	
4	93106-20809	OIL SEAL	1	1	1	1	1	
5	1B2-F5321-00-35	PLATE, BRAKE SHOE	1	1	1	1	1	SL FOR DPBSE
6	4KN-W253E-11	BRAKE SHOE KIT	1	1	1	1	1	
7	90506-15260	.SPRING, TENSION	2	2	2	2	2	
8	1B2-F5151-00	CAMSHAFT	1	1	1	1	1	
9	5HH-F5355-01	LEVER, CAMSHAFT	1	1	1	1	1	
10	90101-06W00	BOLT	1	1	1	1	1	
11	9530N-06600	NUT	1	1	1	1	1	
12	1B2-F533A-00	PLATE, INDICATOR	1	1	1	1	1	
13	94109-14008	TIRE (90/100-14 49M)	1	1	1			CHENG SHIN
	94109-16008	TIRE (90/100-16 52M IX05H)				1	1	INOUE
14	94209-14003	TUBE (90/100-14 TR6)	1	1	1			CHENG SHIN
	94209-16003	TUBE (90/100-16M TR4)				1	1	INOUE
15	94309-14035	BAND, RIM (1.60-14)	1	1	1			CHENG SHIN
	94330-16058	BAND,RIM (1.60-16)				1	1	INOUE
16	94416-14803	RIM (1.60-14)	1	1	1			
	94416-16803	RIM (1.60-16)				1	1	
17	1B2-F5304-00	SPOKE SET, REAR	1	1	1			
	1B2-F5304-10	SPOKE SET, REAR				1	1	
18	1B2-F5394-00	SPACER, BEAD	1	1	1	1	1	
19	1B2-F5449-21	SPROCKET, DRIVEN (49T)	1	1	1			
	1B2-F5454-21	SPROCKET, DRIVEN (54T)				1	1	
20	90116-10013	BOLT, STUD	4	4	4	4	4	
21	5RM-F5412-00	WASHER	2	2	2	2	2	

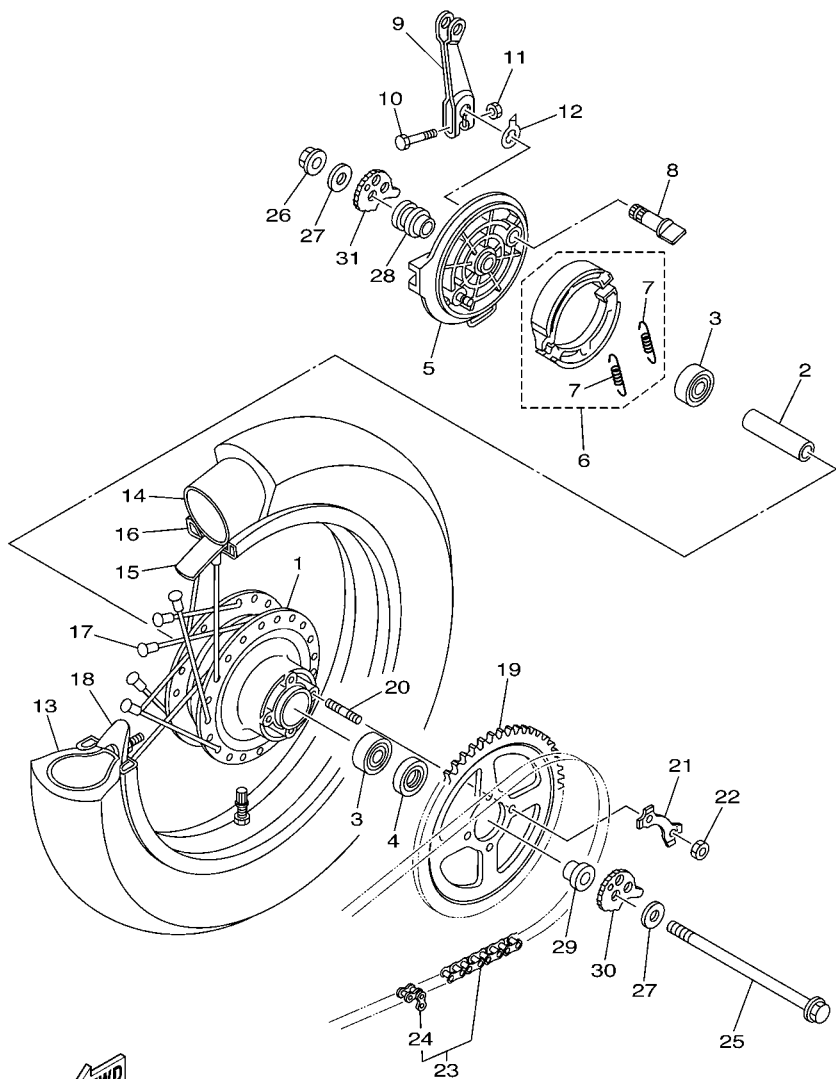

1B21100-D280



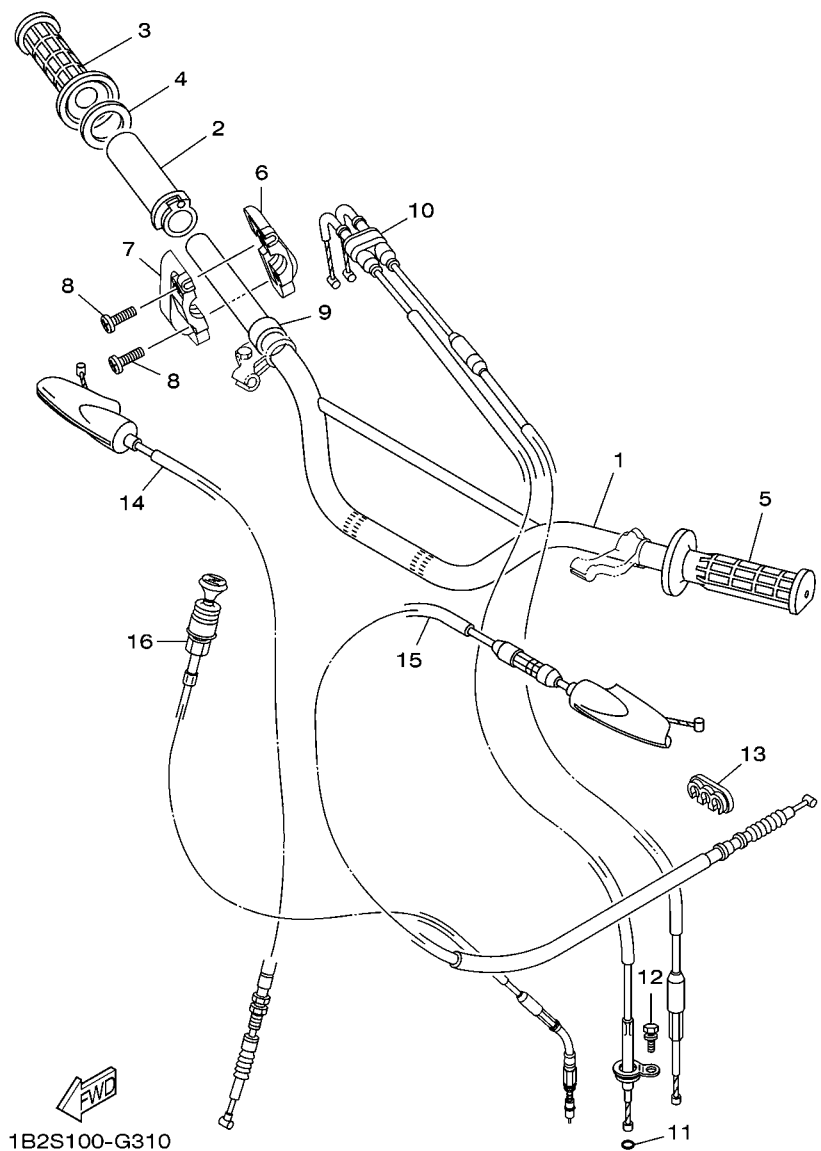

1B2S100-G310

**FIG. 31 STEERING HANDLE & CABLE**

REF. NO.	PART NO.	DESCRIPTION	1B2S	1B2T	1B2W	1B2C	1B2D	REMARKS
1	1B2-F6111-00-35	HANDLEBAR	1	1	1	1	1	SL FOR DPBSE
2	1C6-F6243-00	TUBE, THROTTLE GUIDE	1	1	1	1	1	
3	1C6-F6242-00	GRIP (RIGHT)	1	1	1	1	1	
4	2TY-F6249-00	RING, LEAF	1	1	1	1	1	
5	1C6-F6241-00	GRIP	1	1	1	1	1	
6	1C6-F6281-00	CAP, GRIP UPPER	1	1	1	1	1	
7	1C6-F6282-00	CAP, GRIP LOWER	1	1	1	1	1	
8	9851M-05020	SCREW, PAN HEAD	2	2	2	2	2	
9	90387-22660	COLLAR	1	1	1			
10	1B2-26302-00	THROTTLE CABLE ASSY	1	1	1	1	1	
11	93210-06667	O-RING	1	1	1	1	1	
12	9750M-05510	BOLT, WITH WASHER	1	1	1	1	1	
13	90464-07003	CLAMP	1	1	1	1	1	
14	1B2-26341-00	WIRE, BRAKE 1	1	1	1			
15	5HP-26335-00	CABLE, CLUTCH	1	1	1	1	1	
16	1B2-26331-00	CABLE, STARTER 1	1	1	1	1	1	



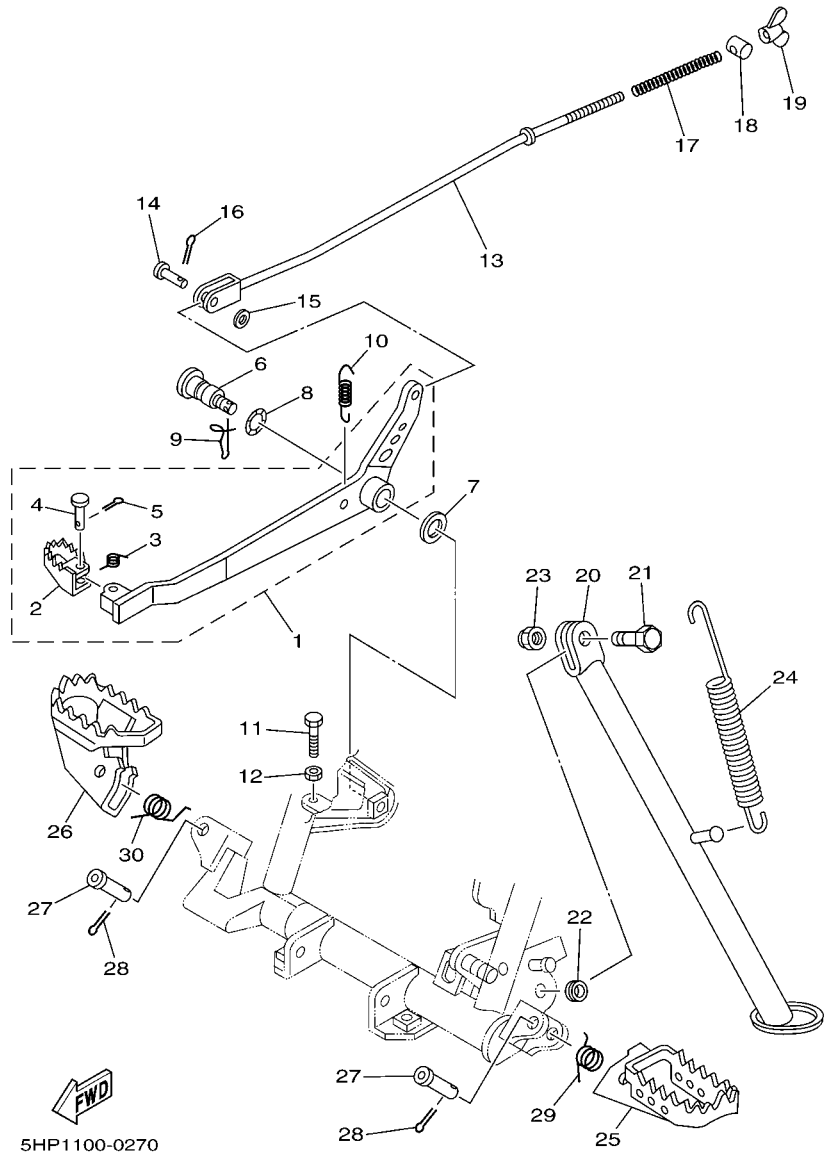

FIG. 33 STAND & FOOTREST

REF. NO.	PART NO.	DESCRIPTION	1B2S	1B2T	1B2W	1B2C	1B2C'	REMARKS
1	1B2-F7200-00	PEDAL, BRAKE	1	1	1	1	1	
2	1B2-F7242-00	.PEDAL, BRAKE	1	1	1	1	1	
3	90508-14352	.SPRING, TORSION	1	1	1	1	1	
4	91701-06022	.PIN, CLEVIS	1	1	1	1	1	
5	91401-20012	.PIN, COTTER	1	1	1	1	1	
6	5RM-F7261-00	SHAFT	1	1	1	1	1	
7	90201-10135	WASHER, PLATE	1	1	1	1	1	
8	90206-14001	WASHER, WAVE	1	1	1	1	1	
9	90468-20196	CLIP	1	1	1	1	1	
10	90506-16372	SPRING, TENSION	1	1	1	1	1	
11	9700M-06016	BOLT	1	1	1	1	1	
12	9530M-06700	NUT	1	1	1	1	1	
13	1B2-F7231-00	ROD, BRAKE	1	1	1			
	1B2-F7231-10	ROD, BRAKE				1	1	
14	90240-06804	PIN, CLEVIS	1	1	1	1	1	
15	9290M-06200	WASHER	2	2	2	2	2	
16	91401-20012	PIN, COTTER	1	1	1	1	1	
17	90501-10245	SPRING, COMPRESSION	1	1	1	1	1	
18	90249-12008	PIN	1	1	1	1	1	
19	90175-06013	NUT, WING	1	1	1	1	1	
20	1B2-F7311-00	STAND, SIDE	1	1	1			
	1B2-F7311-10	STAND, SIDE				1	1	
21	90101-10805	BOLT	1	1	1	1	1	
22	90387-10003	COLLAR	1	1	1	1	1	
23	90185-10037	NUT, SELF-LOCKING	1	1	1	1	1	
24	90506-35809	SPRING, TENSION	1	1	1	1	1	
25	1B2-F7411-00	FOOTREST 1	1	1	1	1	1	







**FIG. 36 HANDLE SWITCH & LEVER**

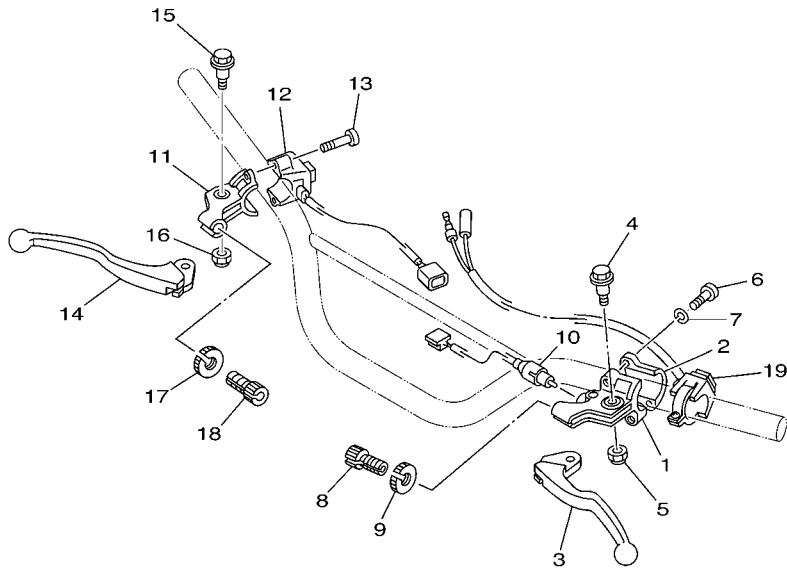

REF. NO.	PART NO.	DESCRIPTION	1B2S	1B2T	1B2W	19C3	19C*	REMARKS
1	2TY-H2911-00	HOLDER, LEVER 1	1	1	1			
2	1B2-H2913-00	HOLDER, LEVER LOWER 1	1	1	1			
3	1B2-H3912-00	LEVER 1	1	1	1			
4	4LR-H3945-00	BOLT, LEVER	1	1	1			
5	90185-06W10	NUT, SELF-LOCKING	1	1	1			
6	9851M-05020	SCREW, PAN HEAD	2	2	2			
7	9290M-05100	WASHER	2	2	2			
8	90123-08046	BOLT	1	1	1			
9	90179-08148	NUT	1	1	1			
10	5HP-82917-00	SWITCH	1	1	1			
11	1B2-H2921-00	HOLDER, LEVER 2	1	1	1			
12	5HP-83976-01	SWITCH, HANDLE 1	1	1	1			
13	9131M-05020	BOLT	2	2	2			
14	1B2-H3922-00	LEVER 2	1	1	1			
15	4LR-H3945-00	BOLT, LEVER	1	1	1			
16	90185-06W10	NUT, SELF-LOCKING	1	1	1			
17	90179-08148	NUT	1	1	1			
18	90123-08046	BOLT	1	1	1			
19	5HP-83976-21	SWITCH, HANDLE 1	1	1	1			



1B25100-D360

FIG. 37 HANDLE SWITCH & LEVER 2

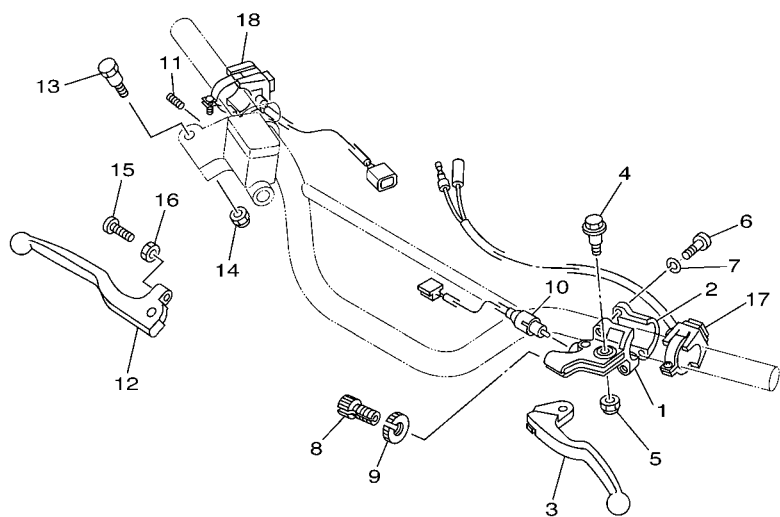

REF. NO.	PART NO.	DESCRIPTION	1B2S	1B2T	1B2W	19C3	19C*	REMARKS
1	2TY-H2911-00	HOLDER, LEVER 1				1	1	
2	1B2-H2913-00	HOLDER, LEVER LOWER 1				1	1	
3	1B2-H3912-00	LEVER 1				1	1	
4	4LR-H3945-00	BOLT, LEVER				1	1	
5	90185-06W10	NUT, SELF-LOCKING				1	1	
6	9851M-05020	SCREW, PAN HEAD				2	2	
7	9290M-05100	WASHER				2	2	
8	90123-08046	BOLT				1	1	
9	90179-08148	NUT				1	1	
10	5HP-82917-00	SWITCH				1	1	
11	90501-061G2	SPRING, COMPRESSION				1	1	
12	1B2-H3922-10	LEVER 2				1	1	
13	90109-06577	BOLT				1	1	
14	90185-06W10	NUT, SELF-LOCKING				1	1	
15	90143-06024	SCREW, HEXAGON				1	1	
16	90170-06010	NUT				1	1	
17	5HP-83976-21	SWITCH, HANDLE 1				1	1	
18	5HP-83976-11	SWITCH, HANDLE 1				1	1	



1B27100-D370

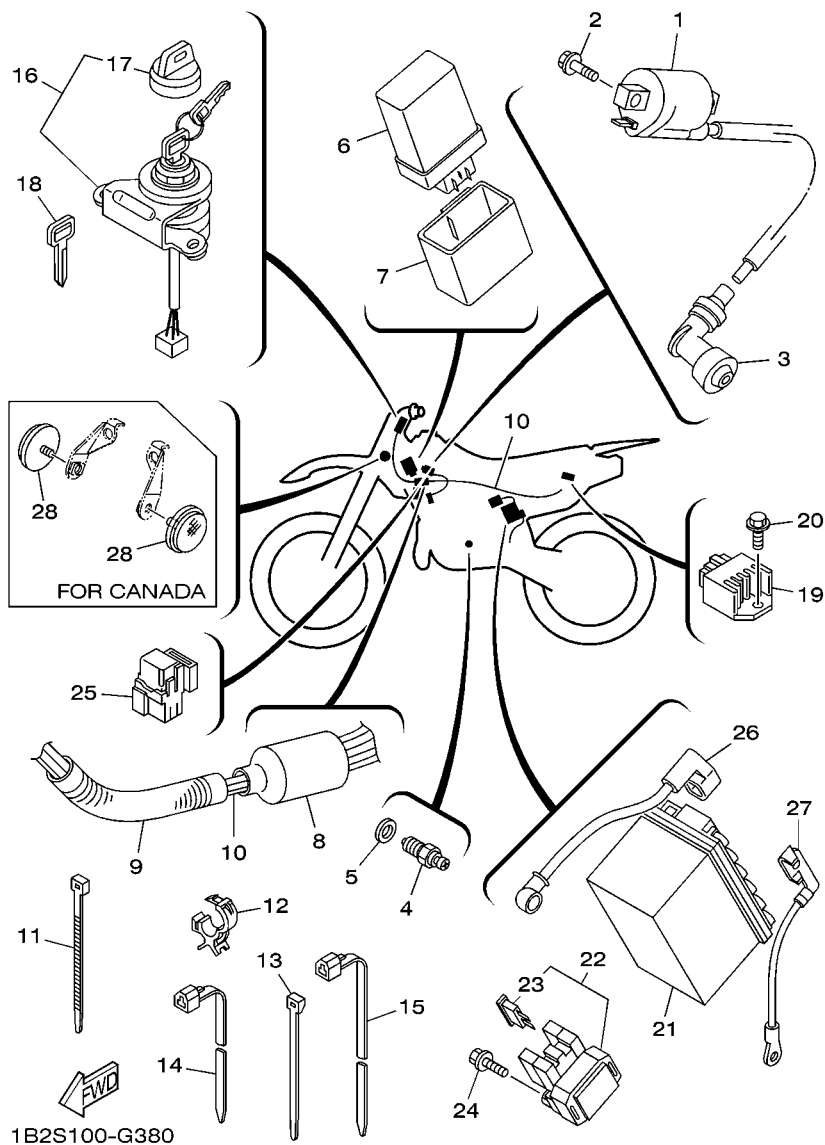

FIG. 38 ELECTRICAL 1

REF. NO.	PART NO.	DESCRIPTION	1B2S	1B2T	1B2W	19C3	19C*	REMARKS
1	4KJ-82310-10	IGNITION COIL ASSY	1	1	1	1	1	
2	95880-06016	BOLT, FLANGE	2	2	2	2	2	
3	4BP-82370-00	PLUG CAP ASSY	1	1	1	1	1	
4	5HH-H2540-02	NEUTRAL SWITCH ASSY	1	1	1	1	1	
5	90430-09809	GASKET	1	1	1	1	1	
6	5HP-85540-00	C.D.I. UNIT ASSY	1	1	1	1	1	
7	1B2-H5546-00	BAND	1	1	1	1	1	
8	1B2-H2599-00	COVER, CONNECTER	1	1	1	1	1	
9	90447-19004	HOSE, WITH SPRING (L=130)	1	1	1	1	1	
10	19C-H2590-10	WIRE HARNESS ASSY	1	1	1	1	1	
11	90465-13275	CLAMP	3	3	3	3	3	
12	90464-15192	CLAMP	2	2	2	2	2	
13	90465-13152	CLAMP	5	5	5	5	5	
14	90464-13077	CLAMP	3	3	3	3	3	(095*7.0mm)
15	90464-13073	CLAMP	2	2	2	2	2	
16	5HP-82510-00	MAIN SWITCH ASSY	1	1	1	1	1	
17	3HN-82579-00	.CAP, KEY	1	1	1	1	1	
18	90890-56001	BLANK KEY (A-TYPE)	1	1	1	1	1	AP
	90890-56002	BLANK KEY (B-TYPE)	1	1	1	1	1	AP
19	5HH-H1960-00	RECTIFIER & REGULATOR ASSY	1	1	1	1	1	
20	9502M-06012	BOLT, FLANGE	1	1	1	1	1	
21	1B2-H2100-00	BATTERY ASSY (GT4L-BS)	1	1	1	1	1	
22	5HH-81940-02	STARTER RELAY ASSY	1	1	1	1	1	
23	42X-82151-00	.FUSE (10A-BL)	2	2	2	2	2	
24	9502M-06008	BOLT, FLANGE	2	2	2	2	2	
25	8DM-81950-00	RELAY ASSY	1	1	1	1	1	
26	1B2-H2115-00	WIRE, PLUS LEAD	1	1	1	1	1	



NUMERICAL INDEX

PART NO.	GRID NO.	PART NO.	GRID NO.	PART NO.	GRID NO.	PART NO.	GRID NO.	PART NO.	GRID NO.	PART NO.	GRID NO.
2UJ-11133-10	B - 2	5HP-14565-00	B - 10	5HP-22210-90	C - 14	56A-25854-00	E - 5	5RM-E1603-00	B - 3	1B2-E5421-00-WN	B - 14
22F-11134-10	B - 2	1B2-14589-00	B - 9	5HP-22210-A0	D - 3	56A-25867-00	E - 5	5RM-E1605-00	B - 3	1B2-E5441-00	B - 13
4LS-11607-00	B - 3	4BD-14766-00	B - 11	5HP-22210-C0	C - 14	3SP-25870-01	E - 5	1B2-E1631-00-A0	B - 3	5HH-E5451-00	B - 14
4LS-11651-02	B - 3	1B2-14780-00	B - 11	5HP-22210-D0	C - 14	1B2-25872-00	E - 5	5HH-E1633-00	B - 3	5HH-E5461-00	B - 14
4LS-11681-01	B - 3	1B2-14787-00	B - 11	5HP-22210-F0	D - 3	3LC-25885-00	E - 5	1B2-E1636-00	B - 3	5VL-E5512-00	C - 2
5HH-12113-00	B - 4	1B2-14905-00	B - 9	5HP-22210-G0	D - 3	56A-25919-00	D - 15	1B2-E1638-00	B - 3	5VL-E5517-00	C - 2
22F-12116-00	B - 4	1B2-1490J-00	B - 9	2YK-22216-00	C - 14	56A-25919-10	D - 15	5VL-E2111-00	B - 4	5HH-E5521-00	C - 2
22F-12117-02	B - 4	5HP-14923-00	B - 9		D - 3	56A-25926-00	D - 15	5HH-E2121-00	B - 4	5HH-E5532-00	C - 2
22F-12118-01	B - 4	5AP-14933-00	B - 9	4AA-22259-40	C - 14	56A-25937-00	D - 15	5HH-E2151-00	B - 4	4FP-E5580-00	C - 2
2HX-12119-00	B - 4	5AP-14940-00	B - 9		D - 3	5R2-25937-00	D - 15	5VL-E2156-00	B - 4	5HH-E5598-00	B - 5
22F-12159-00	B - 4	3H1-14962-00	B - 10	4AA-22259-70	C - 14	1B2-26302-00	E - 4	5HH-E2170-20	B - 5	5VL-E5660-00	B - 15
5VL-12210-10	B - 5	5LW-14994-00	B - 9		D - 3	1B2-26331-00	E - 4	5VL-E2176-10	B - 5	1B2-E5666-00	B - 15
16G-13569-00	B - 7	5HP-15620-00	B - 15	4AA-22259-80	C - 14	5HP-26335-00	E - 4	5HH-E2213-00	B - 5	5HH-E6164-10	C - 3
5HP-13586-00	B - 7	10V-15641-00	B - 15		D - 3	1B2-26341-00	E - 4	5HH-E2231-10	B - 5	5HH-E6357-00	C - 3
1B2-14101-00	B - 9	5HP-15651-00	B - 15	1B2-23111-00	D - 8	3FV-28386-00	C - 11	5HH-E2241-10	B - 5	1B2-E6381-00	C - 3
1B2-14103-00	B - 10	401-16111-10	C - 3	1KT-23114-00	D - 8	5HH-81940-02	E - 12	5VL-E3300-00	B - 6	5HH-E7121-00	C - 4
5HP-14107-18	B - 9	5AP-16150-00	C - 3	1L9-23114-00	D - 8	8DM-81950-00	E - 12	1B2-E3324-00	B - 6	5HH-E7141-00	C - 4
1B2-1410A-00	B - 9	4V0-16154-00	C - 3	1B2-2311H-00	D - 8	42X-82151-00	E - 12	5VL-E3325-00	B - 6	5HH-E7221-00	C - 4
1B2-14112-25	B - 9	598-16321-01	C - 3	1B2-23142-00	D - 8	4KJ-82310-10	E - 12	5HH-E3329-00	B - 6	5HH-E7231-00	C - 4
3F9-14118-00	B - 10	1V1-16324-00	C - 3	1L9-23145-00	D - 8	4BP-82370-00	E - 12	5HH-E3411-00	B - 6	5HH-E7402-10	C - 4
5K7-14134-00	B - 9	5AP-16351-00	C - 3	5B6-23145-00	D - 6	5HP-82510-00	E - 12	5VL-E3451-00	B - 6	5HH-E7411-10	C - 4
1B2-14141-29	B - 9	5AP-16356-00	C - 3		D - 8	1B2-8252U-00	C - 12	1B2-E4411-00	B - 7	1B2-E7456-00	C - 4
5HP-14142-15	B - 9	1W1-16358-01	C - 3	5B6-23146-00	D - 6	3HN-82579-00	E - 12	1B2-E4412-20	B - 7	5HH-E7471-00	C - 4
1B2-14145-00	B - 9	5AP-16371-00	C - 3		D - 8	5HP-82917-00	E - 10	1B2-E4422-00	B - 7	1B2-E8101-00	C - 7
3H1-14147-00	B - 10	5AP-17131-00	C - 4	1B2-23153-20	D - 8		E - 11	1B2-E4436-00	B - 7	1B2-E8110-00	C - 7
4LS-14147-00	B - 9	5HH-17151-01	C - 4	3V2-23154-00	D - 6	5HP-83976-01	E - 10	1B2-E4437-00	B - 7	1B2-E8112-00	C - 7
5V7-14153-00	B - 9	5AP-17211-00	C - 4	1L9-23183-00	D - 6	5HP-83976-11	E - 11	1B2-E443E-10	B - 7	2TY-E8113-00	C - 7
1B2-1416A-00	B - 10	5AP-17241-00	C - 4	1B2-23183-20	D - 8	5HP-83976-21	E - 10	1B2-E443E-20	B - 7	1B2-E8115-00	C - 7
24W-14184-00	B - 9	5HH-17251-01	C - 4	1B2-23191-00	D - 6		E - 11	1B2-E443G-00	B - 7	5HH-E8140-00	C - 7
5HH-14185-00	B - 9	3PT-2118K-A0	C - 10		D - 8	2EK-85111-00	E - 13	1B2-E4452-00	B - 7	23L-E8154-00	C - 7
127-14186-00	B - 9	3PT-2118K-B0	C - 10	1B2-23192-00	D - 6	3Y6-85130-02	C - 10	1B2-E4452-10	B - 7	5HH-E8185-00	C - 6
4LS-14191-00	B - 9	3XJ-2151H-A1	C - 10		D - 8	5HP-85510-10	E - 8	1B2-E4453-00	B - 7	5HH-E8337-00	C - 7
1A0-14196-00	B - 10	3XJ-2151H-B1	C - 10	5HP-23416-00	D - 5	5HP-85540-00	E - 12	1B2-E4472-00	B - 7	5VL-E8511-00	C - 6
31A-14197-00	B - 10	4GB-2155A-00	C - 9	1B2-24110-10	D - 10	1B2-85550-00	E - 8	1B2-E4484-00	B - 7	5VL-E8512-00	C - 6
31H-14197-00	B - 10	5PA-21568-00	C - 10	1B2-24110-20	D - 10	5RR-E1111-10	B - 2	5HH-E4613-00	B - 11	5VL-E8513-00	C - 6
5CA-14197-00	B - 10	3RV-21668-A0	C - 14	3ME-2415E-01	C - 10	5HH-E111F-00	B - 5	1B2-E4628-00	B - 11	5HH-E8531-00	C - 6
1B2-14216-00	B - 9		D - 3	3PT-2416E-10	C - 9	5HH-E1161-00	B - 2	1B2-E4628-10	B - 11	5HH-E8535-00	C - 6
5HP-14216-00	B - 10	3RV-21668-B0	C - 14	4X8-24500-03	D - 10	1B2-E1166-10	B - 13	1B2-E4711-10	B - 11	5HH-E8540-10	C - 6
1HX-14231-16	B - 10		D - 3	4X8-24512-00	D - 10	5HH-E1167-00	B - 13	1B2-E4758-00	B - 11	1B2-F1110-70	C - 8
620-14231-20	B - 9	1B2-21717-00	C - 11	3AC-24523-00	D - 11	5HH-E1181-00	B - 2	1B2-E479H-00	B - 11	1B2-F1110-80	C - 8
1HX-14231-24	B - 10	2TK-21757-00	C - 11	3AJ-24534-01	D - 11	5VL-E1185-10	B - 2	1B2-E479J-00	B - 11	1B2-F117F-00	C - 8
66E-14251-00	B - 10	1B2-21778-00	C - 11	2FJ-24610-00	D - 10	5HH-E1186-00	B - 2	5HH-E5150-30	B - 13	1B2-F117R-00	C - 9
5HP-14280-00	B - 9	4XV-2177L-01	C - 11	3UN-25181-00	D - 13	5HH-E1310-10-35	B - 2	5HH-E5191-00	B - 14	1B2-F1268-00	C - 8
1B2-14293-00	B - 10	1B2-2179C-20	C - 15		D - 14	5HH-E1351-00	B - 2	1B2-E5316-00	B - 14	1B2-F1315-00	C - 8
1B2-14348-00	B - 10		D - 4	3UN-2580T-00	D - 15	5HH-E1400-20	B - 3	5HH-E5362-00	B - 14	1B2-F1316-10	C - 8
5HP-14450-00	B - 7	5HP-22110-20	D - 2	3UN-2582T-00	D - 15	5HH-E1422-10	B - 3	1B2-E5377-00	B - 14	1B2-F137N-30	D - 11
1B2-14561-00	B - 9	22W-22124-00	C - 13	34X-25845-00	D - 15	5HH-E1500-02	B - 3	1B2-E5411-00-WN	B - 14	1B2-F137P-30	D - 11
583-14561-00	B - 9		D - 2	2VN-25852-01	E - 5	5HH-E1536-00	B - 3	1B2-E5418-00-WN	B - 14	1B2-F137W-10	D - 11

NUMERICAL INDEX

PART NO.	GRID NO.	PART NO.	GRID NO.	PART NO.	GRID NO.	PART NO.	GRID NO.	PART NO.	GRID NO.	PART NO.	GRID NO.
1B2-F137X-10	D - 11	1B2-F3102-00	D - 6	1B2-F414H-00	D - 11	1B2-F7311-00	E - 6	90105-084A1	C - 8	90179-08148	E - 11
1B2-F139X-00	C - 9	1B2-F3102-20	D - 8	1B2-F414J-00	D - 11	1B2-F7311-10	E - 6	90105-08724	B - 2	90179-08820	B - 12
1B2-F1471-00	C - 8	1B2-F3103-00	D - 6	1B2-F4173-00	D - 10	1B2-F7411-00	E - 6	90105-08846	C - 8	90179-12248	B - 3
1B2-F1485-00	C - 8	1B2-F3103-20	D - 8	2TY-F4181-00	B - 11	1B2-F7421-00	E - 7	90105-08893	B - 12	90179-12813	B - 15
1B2-F1511-10	C - 10	1B2-F3110-00	D - 6	1B2-F4186-00	D - 10	1B2-F811G-00	B - 7	90105-10304	D - 7		C - 3
1B2-F153E-10	C - 10	1B2-F3110-10	D - 8	1B2-F470F-10	D - 12	1B2-F8415-00	D - 10		D - 9	90179-22412	D - 5
1B2-F1610-30	C - 10	1L9-F3111-00	D - 6	1B2-F4770-20	D - 12	1B2-H1800-00	E - 9	90105-10392	C - 14	90179-25W22	D - 5
1B2-F1611-20	C - 10	1B2-F3126-00	D - 6	1B2-F4849-00	C - 9	7CP-H1801-00	E - 9		D - 3	90179-25W23	D - 5
1B2-F1639-00	C - 12	1B2-F3126-10	D - 8	1B2-F5104-00	D - 13	4FP-H1828-01	E - 9	90105-12019	D - 2	90183-04047	B - 11
1B2-F163G-40	C - 10	3MA-F3129-00	D - 6	1B2-F5104-10	D - 14	4FP-H182L-00	E - 9	90105-12030	C - 14	90183-06800	C - 11
1B2-F163G-50	C - 10		D - 8	1B2-F5111-00-35	D - 13	1B2-H183G-00	E - 9		D - 3	90185-06W10	E - 10
1B2-F1642-00	C - 10	1B2-F3136-00	D - 6	1B2-F5111-10-35	D - 14	5HH-H1960-00	E - 12	90105-12660	C - 13		E - 11
1B2-F1710-00	C - 11	1B2-F3136-10	D - 8	1B2-F5118-00	D - 14	1B2-H2100-00	E - 12	90109-063F7	C - 7	90185-08169	C - 8
1B2-F1720-00	C - 11	1B2-F3151-00	D - 6	2TY-F5118-00	D - 13	1B2-H2115-00	E - 12	90109-06577	E - 11	90185-10002	B - 11
1B2-F1737-00	C - 11		D - 8	5HH-F5118-00	D - 14	1B2-H2116-00	E - 13	90109-06815	C - 7	90185-10037	E - 6
1B2-F1746-00	C - 11	2A6-F3156-00	D - 6	1B2-F5121-00-35	D - 13	1B2-H2121-00	C - 11		D - 15	90185-10120	C - 13
1B2-F1747-00	C - 11		D - 8	1B2-F513A-00	D - 13	1B2-H2129-10	C - 11	90109-06W35	B - 13		D - 2
1B2-F1749-00	D - 11	1E7-F3157-00	D - 6	1B2-F5151-00	D - 13	5HH-H2540-02	E - 12	90109-06W36	B - 13	90201-06071	D - 10
1B2-F174X-00	C - 11		D - 8		E - 2	19C-H2590-10	E - 12	90109-06W37	B - 13	90201-064H0	C - 10
1B2-F174Y-00	C - 11	1B2-F3166-00	D - 6	1B2-F5155-00	D - 13	1B2-H2599-00	E - 12	90109-10689	C - 13		C - 11
1B2-F177G-00	C - 11		D - 8	1B2-F5304-00	E - 2	2TY-H2911-00	E - 10		D - 2	90201-07641	B - 6
1B2-F1826-00	D - 10	1B2-F3171-00	D - 6	1B2-F5304-10	E - 2		E - 11	90110-06W02	B - 2	90201-08326	B - 5
1B2-F2110-00-35	C - 13		D - 8	1B2-F5311-00-35	E - 2	1B2-H2913-00	E - 10	90116-06503	B - 2	90201-08609	B - 2
1B2-F2124-00	C - 13	1B2-F317E-00	D - 7	1B2-F5321-00-35	E - 2		E - 11	90116-10013	E - 2	90201-086P8	C - 8
	D - 2		D - 9	1B2-F533A-00	E - 2	1B2-H2921-00	E - 10	90119-05020	C - 3	90201-08753	C - 8
5L9-F2128-00	C - 13	1B2-F317F-00	D - 7	5HH-F5355-01	E - 2	1B2-H3912-00	E - 10	90119-05193	D - 7	90201-087A9	B - 12
	D - 2		D - 9	1B2-F5381-00	E - 3		E - 11		D - 9	90201-10118	E - 5
1B2-F2129-00	C - 13	4B4-F3181-00	D - 6	1B2-F5381-10	E - 3	1B2-H3922-00	E - 10	90119-06018	C - 11	90201-10135	E - 6
	D - 2		D - 8	1B2-F5383-00	E - 3	1B2-H3922-10	E - 11	90119-06044	B - 7	90201-101J1	B - 11
4AN-F2129-00	C - 13	1B2-F319U-00	D - 5	1B2-F5388-00	E - 3	4LR-H3945-00	E - 10	90119-06063	C - 10	90201-10430	C - 13
	D - 2	1B2-F3319-00	D - 5	1B2-F5389-00	E - 3		E - 11	90119-06118	C - 8		D - 2
1B2-F2141-00	C - 13	1B2-F3340-00-35	D - 7	1B2-F5394-00	E - 2	1B2-H5546-00	E - 12	90119-06205	C - 14	90201-120E8	B - 3
	D - 2		D - 9	5RM-F5412-00	E - 2	3SP-W0041-00	E - 5		D - 3	90201-122H1	C - 3
1B2-F2151-00	C - 13	1B2-F334G-00	D - 7	1B2-F5449-21	E - 2	3UN-W0045-00	D - 15	90123-08046	E - 10	90201-124G9	C - 13
1B2-F2151-10	D - 2		D - 9	1B2-F5454-21	E - 2	1LR-W0047-00	D - 15		E - 11		D - 2
1B2-F2178-00	C - 8	1B2-F3351-00	D - 6	1B2-F6111-00-35	E - 4	51L-W0048-00	D - 15	90143-06024	E - 11	90201-126A7	E - 3
5RM-F2178-00	C - 8	1B2-F3351-20	D - 8	1C6-F6241-00	E - 4	1LR-W0057-00	D - 15	90149-06011	D - 11	90201-12749	D - 13
1B2-F217A-00	C - 13	1C6-F3389-00	D - 7	1C6-F6242-00	E - 4	4KN-W253E-11	D - 13	90149-06W03	C - 6		D - 14
	D - 2		D - 9	1C6-F6243-00	E - 4		E - 2	90153-06803	B - 2	90201-127J6	C - 7
1B2-F217F-00-35	C - 14	5HH-F3418-00	D - 5	2TY-F6249-00	E - 4	5HH-WE141-20	B - 3	90155-06800	B - 6	90201-127H7	B - 15
	D - 3	1B2-F3435-10-35	D - 5	1C6-F6281-00	E - 4	90101-06W00	D - 13	90159-06182	D - 11	90201-15700	C - 4
5RM-F2184-00	C - 8	3V9-F3441-10-35	D - 5	1C6-F6282-00	E - 4		E - 2	90170-05302	B - 4	90201-20266	C - 4
4AN-F2189-00	C - 14	1B2-F3485-10	D - 5	1B2-F6372-00	E - 5	90101-08W10	B - 5	90170-06010	E - 11	90201-20272	C - 4
	D - 3	1B2-F3486-00	D - 5	1B2-F7200-00	E - 6	90101-10805	E - 6	90170-06228	C - 7	90201-202F9	B - 15
5RM-F2199-00	C - 13	1B2-F4104-00	D - 10	1B2-F7231-00	E - 6	90105-08002	C - 8	90170-10206	E - 3	90201-25290	C - 2
	D - 2	1B2-F4105-00	D - 10	1B2-F7231-10	E - 6	90105-08007	C - 8	90170-12060	C - 3	90202-05193	D - 11
1B2-F2311-00	C - 14	1B2-F412F-00	D - 10	1B2-F7242-00	E - 6	90105-08011	C - 8	90175-06013	E - 6	90202-26142	D - 5
	D - 3	1B2-F4145-00	D - 10	5RM-F7261-00	E - 6	90105-08211	D - 15	90179-08148	E - 10	90206-06090	B - 11

NUMERICAL INDEX

PART NO.	GRID NO.	PART NO.	GRID NO.	PART NO.	GRID NO.	PART NO.	GRID NO.	PART NO.	GRID NO.	PART NO.	GRID NO.
90206-14001	E - 6	90389-12002	D - 2	90560-12138	D - 13	93306-201X3	C - 4	9502M-08035	D - 5	98904-06010	C - 8
90208-07052	B - 6	90401-10814	E - 5	90560-12170	E - 2	93306-202Y8	C - 4	95307-06600	C - 3	9890M-06016	D - 10
90209-06187	C - 10	90430-06817	B - 2	90560-12257	D - 14	93306-203YG	C - 4	9530L-06700	C - 7	98980-06008	B - 11
90215-12211	C - 3		B - 5	90890-56001	E - 12	93306-204X8	C - 4	9530M-06700	E - 6	99001-05600	B - 6
90240-06804	E - 6	90430-09809	E - 12	90890-56002	E - 12	93306-205YV	B - 3	9530N-06600	D - 13	99001-10600	C - 7
90240-10117	E - 7	90430-12227	B - 6	91314-06012	B - 11	93306-252YA	B - 3		E - 2	99009-15400	B - 15
90249-12008	E - 6	90445-10007	D - 11	9131M-05010	C - 5	93306-301YX	D - 13	9560M-06200	B - 11		C - 4
90267-40804	B - 7	90445-10041	D - 11	9131M-05020	E - 10	93306-301YY	E - 2	9560M-12200	E - 3	99009-20500	C - 3
90269-07076	D - 11	90447-19004	E - 12	9131M-06012	B - 5	93310-6290C	B - 3	95617-08100	C - 8	99530-10114	B - 2
90280-03045	B - 3	90450-44062	B - 7	9131M-06014	E - 8	93332-00079	D - 5	95617-12100	C - 13		B - 13
90282-05001	C - 3	90450-60803	D - 4	9131M-06016	D - 5	93399-99949	D - 5		D - 2		B - 14
90340-12097	B - 6	90460-46206	B - 8	9131M-06020	B - 7	93410-20809	C - 4		D - 13		
90340-14128	B - 14	90462-08005	B - 13	9131M-06025	E - 8	93440-10109	B - 2		D - 14		
90340-32123	B - 14	90464-07003	E - 4	9131M-08016	C - 2	93450-16068	B - 3	9570M-05500	C - 10		
90380-16109	C - 13	90464-13003	D - 10	91380-06035	B - 14	93503-16802	C - 3	9580M-06012	D - 5		
	D - 2	90464-13073	E - 12	91401-20012	E - 6	93604-10011	C - 6	9580M-06016	C - 8		
90383-16023	C - 14	90464-13077	E - 12	91401-25015	E - 7	93608-30839	C - 7		C - 10		
	D - 3	90464-15192	B - 13	91701-06022	E - 6	93822-13213	C - 4		C - 11		
90384-18190	C - 13		E - 12	92907-06200	C - 3	94107-17008	D - 13		C - 13		
	D - 2	90465-08041	B - 14	9290M-04200	B - 7	94107-19008	D - 14	9580M-06020	B - 5		
90386-18099	C - 13	90465-08043	B - 14	9290M-05100	E - 10	94109-14008	E - 2		C - 11		
	D - 2	90465-13152	E - 12		E - 11	94109-16008	E - 2		C - 13		
90387-060T4	D - 11	90465-13275	D - 10	9290M-06200	E - 6	94207-17003	D - 13		D - 2		
90387-06178	C - 11		E - 12	93101-10800	B - 14	94209-14003	E - 2		D - 12		
90387-061U9	C - 12	90465-14242	D - 5	93101-12173	C - 7	94209-16003	E - 2	9580M-06025	D - 2		
90387-062X0	C - 13	90467-09W06	D - 11	93102-12224	C - 3	94225-19133	D - 14	9581M-06016	B - 14		
	D - 2	90467-10819	B - 7	93102-18803	D - 14	94307-17035	D - 13	9581M-10040	B - 11		
90387-064X4	C - 10	90467-13800	B - 13	93102-20143	C - 4	94309-14035	E - 2	9582M-06012	D - 5		
	C - 11	90467-14015	B - 7	93106-18800	D - 14	94320-19089	D - 14		D - 10		
90387-06681	C - 8	90467-15012	B - 7	93106-20809	D - 13	94330-16058	E - 2	9582M-06020	C - 7		
90387-06737	C - 13	90468-20196	E - 6		E - 2	94414-17805	D - 13	9582M-06030	D - 10		
	D - 2	90468-26048	B - 15	93109-16800	C - 14	94414-19800	D - 14	95880-06016	E - 12		
90387-067K6	C - 8	90480-01558	C - 11		D - 3	94416-14803	E - 2	9700M-06016	E - 6		
90387-07023	C - 10	90480-13398	C - 11	93109-20014	B - 15	94416-16803	E - 2	9750M-05510	E - 4		
90387-10003	E - 6	90480-18549	D - 10	93210-06667	E - 4	94581-97116	E - 3	97601-05108	E - 9		
90387-1001B	C - 10	90501-061G2	E - 11	93210-108B1	B - 5	94581-97122	E - 3	97607-03106	B - 10		
	C - 11	90501-10245	E - 6	93210-11001	B - 3	94582-18090	B - 5	97607-04114	B - 9		
90387-105G9	C - 14	90501-204A0	C - 3	93210-14800	B - 14	94681-97001	E - 3	9770M-50520	B - 7		
	D - 3	90506-15260	D - 13	93210-19800	B - 14	94700-00834	B - 2	98507-03008	D - 10		
90387-106G0	C - 13		E - 2	93210-30800	B - 7	9502M-06008	E - 12	98507-04006	B - 10		
	D - 2	90506-16372	E - 6	93210-32800	B - 14	9502M-06012	E - 12	9851M-05020	E - 4		
90387-12005	D - 14	90506-35809	E - 6	93210-44800	B - 2	9502M-06016	B - 5		E - 10		
90387-12096	D - 13	90508-14352	E - 6	93210-55669	E - 9	9502M-06020	B - 2		E - 11		
90387-12670	E - 3	90508-16W13	C - 3	93210-57800	B - 2	9502M-06025	E - 5	9851M-06010	B - 14		
90387-126F8	D - 14	90508-26667	B - 15	93210-79200	B - 2		E - 9	9851M-06012	C - 2		
90387-16804	B - 5	90508-284A7	E - 7	93306-001X1	D - 14	9502M-06035	B - 14	9851M-06014	C - 4		
90387-22660	E - 4	90508-28777	E - 7	93306-002Y5	B - 5	9502M-06045	B - 14	98706-04012	E - 5		
90389-12002	C - 13	90508-32W15	C - 7	93306-003X0	B - 5	9502M-08012	C - 8	9870M-06020	D - 10		