



PARTS CATALOGUE

TT-R230Y'09 (1C6G) AUSTRALIA, N.ZEALAND, S.AFRICA



1H1C6-100E1

()

TT-R230Y
PARTS CATALOGUE
©2008 by Yamaha Motor do Brasil Ltda.
1st edition, July 2008
All rights reserved.
Any reprinting or unauthorized use
without the written permission of
Yamaha Motor do Brasil Ltda.
is expressly prohibited.
Printed in Brazil.

FOREWORD

This Parts Catalogue is related to the parts for the model(s) on the cover page. When you are ordering replacement parts, please refer to this Parts Catalogue and quote both part numbers and part names correctly.

1. Modifications or additions which have been made after the issue of the Parts Catalogue will be announced in the Parts News.

It is advisable that you make the necessary corrections to the Parts Catalogue according to the Parts News.

2. Abbreviations

The following abbreviations are used in this Parts Catalogue.

“UR” Use specified parts number.

“UN” Use as many as needed.

“AP” Alternate Parts

“LM” Locally Made (Parts need to be ordered locally)

“F#” Frame No. (Applicable machine No.)

“O/S” Over Size

3. The number of components for assembly

- Parts, which are to be supplied in an assembly, are listed with a dot (.) in front of the part name as shown below.
- The numeral appearing to the right of each component part indicates the quantity of parts for each assembly unit.

PART NO.	DESCRIPTION	Q'TY	REMARKS
2F5-83310-60	FRONT FLASHER LIGHT ASSY	2	
115-83311-60	.BULB (6V-18W)	1	

4. Applicable colours of graphics are represented in the “REMARKS” as shown below.

PART NO.	DESCRIPTION	Q'TY	REMARKS
2N4-24110-00-X5	FUEL TANK COMP.	2	MXR
3J1-24240-10	.GRAPHIC, FUEL TANK	1	FOR MXR

5. Note that the illustrations for reference in finding parts numbers are not to be used for assembling. When assembling, please use the applicable service manual.

6. The asterisk (*) before a reference number indicates modified items after the first edition.

CONTENTS

ENGINE

CYLINDER HEAD	1
CYLINDER	2
CRANKSHAFT & PISTON	3
VALVE	5
CAMSHAFT & CHAIN	6
OIL PUMP	7
INTAKE	8
CARBURETOR	9
EXHAUST	11
CRANKCASE	12
CRANKCASE COVER 1	13
STARTER CLUTCH	14
CLUTCH	15
TRANSMISSION	17
SHIFT CAM & FORK	19
SHIFTER	20

CHASSIS

FRAME	21
FENDER	23
SIDE COVER	25
REAR ARM	26
REAR SUSPENSION	28
STEERING	29
FRONT FORK	30
FUEL TANK	32
SEAT	34
FRONT WHEEL	35
FRONT BRAKE CALIPER	36
REAR WHEEL	37
STEERING HANDLE & CABLE	39
FRONT MASTER CYLINDER	40
STAND & FOOTREST	41
GENERATOR	43
STARTING MOTOR	44
HANDLE SWITCH & LEVER	45
ELECTRICAL 1	46

INDEX

NUMERICAL INDEX	47
-----------------------	----

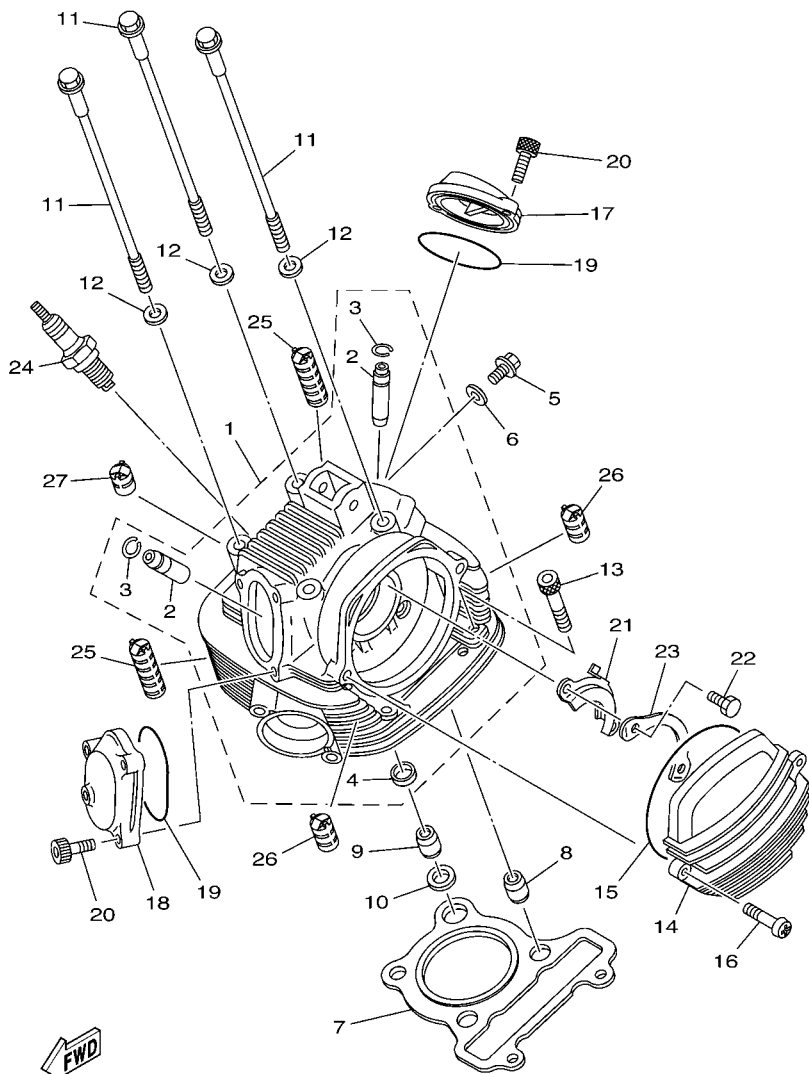

4BES100-0010

FIG. 1 CYLINDER HEAD

REF. NO.	PART NO.	DESCRIPTION	1C6E	1C6F	1C6G	REMARKS
1	1C6-11101-00	CYLINDER HEAD ASSY	1	1	1	
2	5H0-11133-11	.GUIDE, VALVE 1	2	2	2	
3	93440-10085	.CIRCLIP	2	2	2	
4	90385-12039	.COLLAR	1	1	1	
5	90153-06029	SCREW, HEXAGON	1	1	1	
6	90430-06014	GASKET	1	1	1	
7	59V-11181-00	GASKET, CYLINDER HEAD 1	1	1	1	
8	91810-16016	PIN, DOWEL	2	2	2	
9	93612-16254	PIN, DOWEL	1	1	1	
10	90430-12186	GASKET	1	1	1	
11	90105-08160	BOLT, FLANGE	4	4	4	
12	90201-08609	WASHER, PLATE	4	4	4	
13	9131M-08045	BOLT	2	2	2	
14	4VW-E1185-10	COVER, CYLINDER HEAD SIDE 1	1	1	1	
15	93211-05471	O-RING	1	1	1	
16	9502M-06020	BOLT, FLANGE	2	2	2	
17	4VW-E1186-10	COVER, CYLINDER HEAD SIDE 2	1	1	1	
18	4VW-E1187-10	COVER, CYLINDER HEAD SIDE 3	1	1	1	
19	93210-57634	O-RING	2	2	2	
20	9131M-06018	BOLT	5	5	5	
21	5H0-1111F-00	PLATE	1	1	1	
22	9700M-06012	BOLT	2	2	2	
23	90215-06184	WASHER, LOCK	1	1	1	
24	94700-00822	PLUG, SPARK (NGK DR8EA)	1	1	1	
25	15A-11162-00	ABSORBER 2	2	2	2	
26	5H0-11162-00	ABSORBER 2	2	2	2	
27	15A-11161-01	ABSORBER 1	1	1	1	

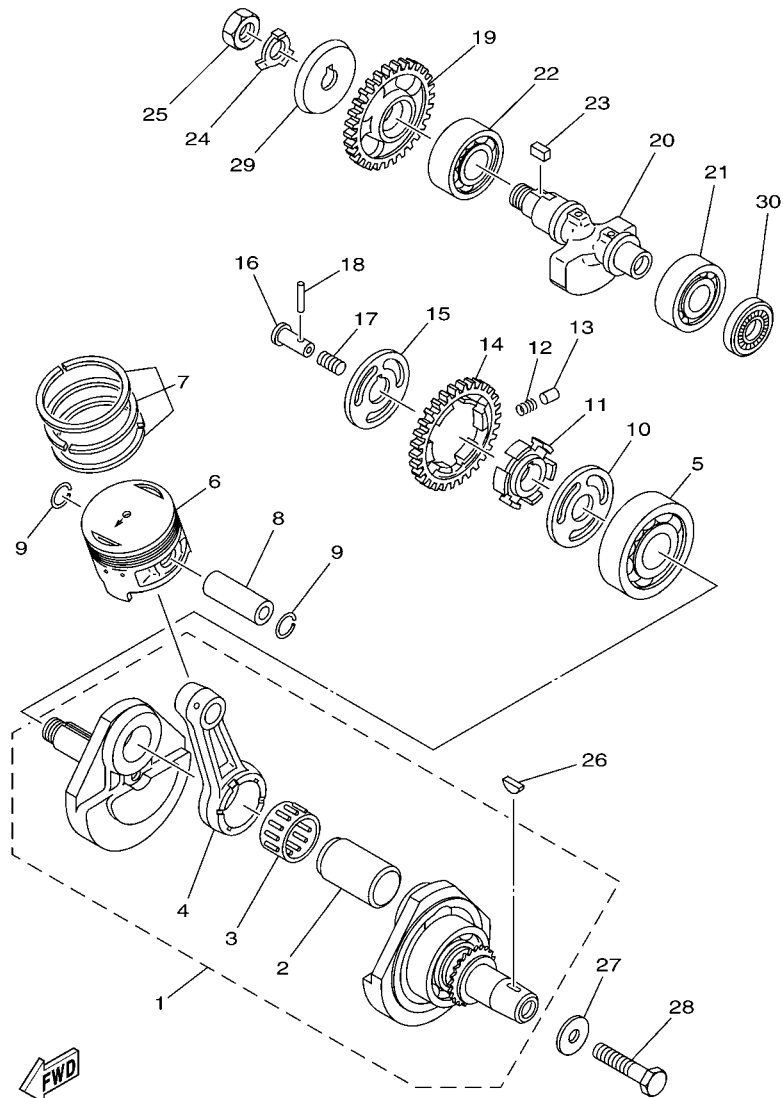

4BES100-0030

FIG. 3 CRANKSHAFT & PISTON

REF. NO.	PART NO.	DESCRIPTION	1C6E	1C6F	1C6G	REMARKS
1	3RW-11400-00	CRANKSHAFT ASSY	1	1	1	
2	5H0-11681-00	.PIN, CRANK 1	1	1	1	
3	93310-530J3	.BEARING	1	1	1	
4	29U-11651-00	.ROD, CONNECTING	1	1	1	
5	93306-30611	BEARING	1	1	1	
6	1KH-11631-01-C0	PISTON (STD)	1	1	1	
	1KH-11636-01	PISTON (0.50MM O/S)	1	1	1	AP
	1KH-11638-01	PISTON (1.00MM O/S)	1	1	1	AP
7	29U-11610-00	PISTON RING SET (STD)	1	1	1	
	29U-11610-20	PISTON RING SET (0.50MM O/S)	1	1	1	AP
	29U-11610-40	PISTON RING SET (1.00MM O/S)	1	1	1	AP
8	15A-11633-00	PIN, PISTON	1	1	1	
9	93450-17044	CIRCLIP	2	2	2	
10	90201-201E4	WASHER, PLATE	1	1	1	
11	5H0-11496-00	BOSS, BUFFER	1	1	1	
12	90501-21133	SPRING, COMPRESSION	6	6	6	
13	93605-10090	PIN, DOWEL	3	3	3	
14	5H0-11536-00	GEAR, DRIVE (38T)	1	1	1	
15	90214-20023	WASHER, CLAW	1	1	1	
16	90240-07083	PIN, CLEVIS	1	1	1	
17	90501-07629	SPRING, COMPRESSION	1	1	1	
18	93602-13177	PIN, DOWEL	1	1	1	
19	2LN-11530-00	BALANCER WEIGHT GEAR COMP.	1	1	1	
20	1KH-11454-00	WEIGHT 1	1	1	1	
21	93306-20532	BEARING	1	1	1	
22	93306-30427	BEARING	1	1	1	
23	90282-05013	KEY, STRAIGHT	1	1	1	

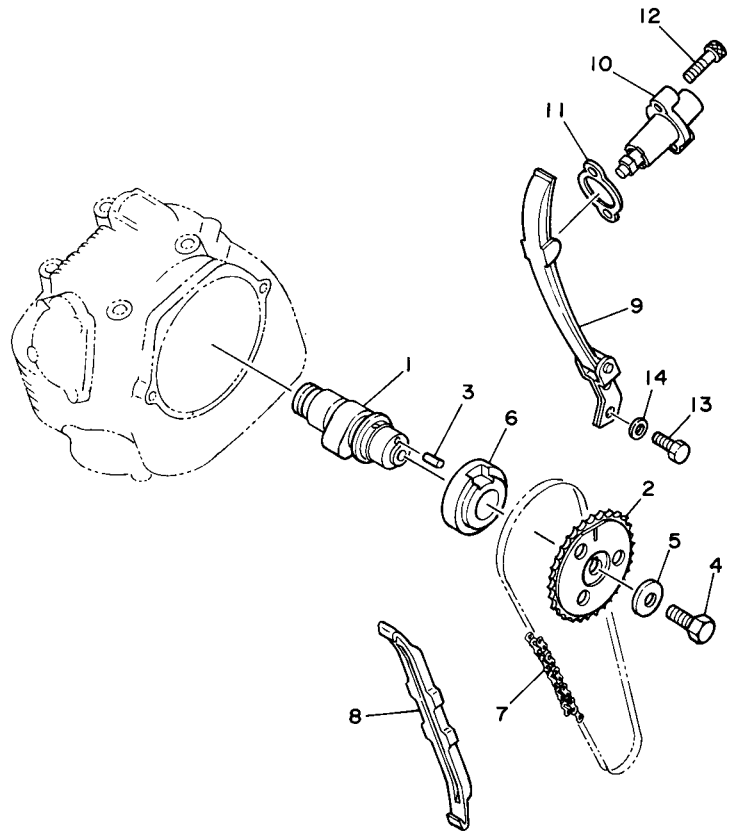
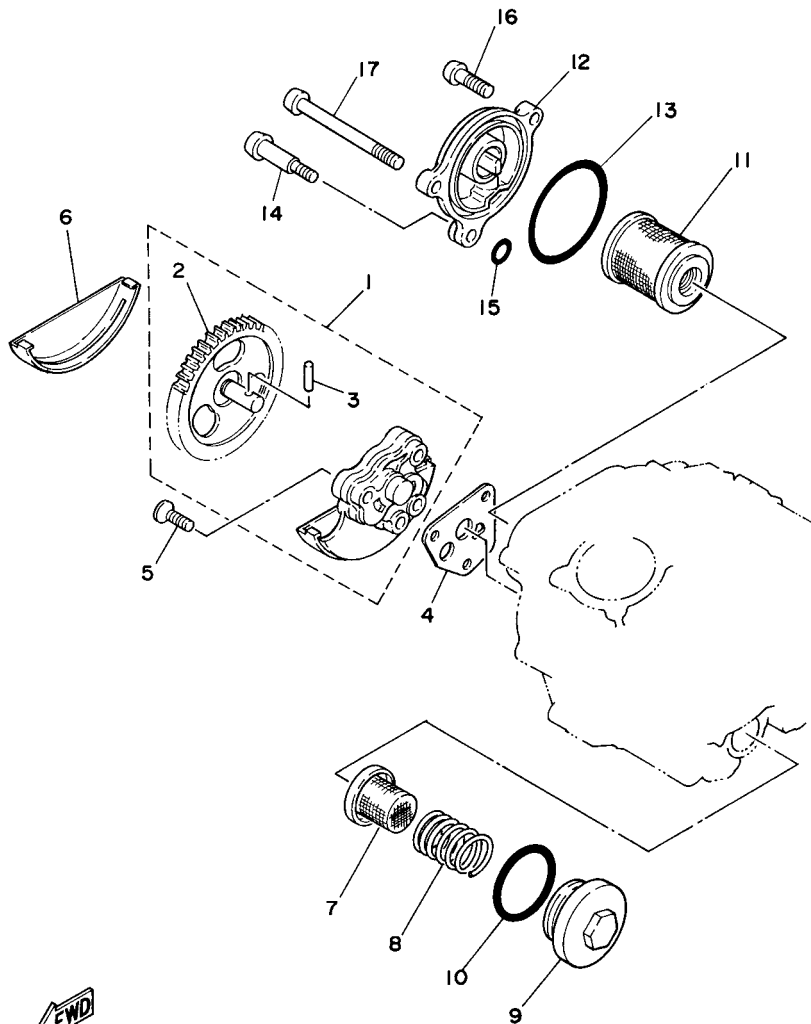

FIG. 5 CAMSHAFT & CHAIN

REF. NO.	PART NO.	DESCRIPTION	1C6E	1C6F	1C6G	REMARKS
1	1KH-12171-00	CAMSHAFT 1	1	1	1	
2	2LN-12176-00	SPROCKET, CAM CHAIN (40T)	1	1	1	
3	93604-10011	PIN, DOWEL	1	1	1	
4	90101-10303	BOLT	1	1	1	
5	90201-10591	WASHER, PLATE	1	1	1	
6	90387-255F3	COLLAR	1	1	1	
7	94580-41104	CHAIN (DID25SH 104L)	1	1	1	
8	5H0-12231-00	GUIDE, STOPPER 1	1	1	1	
9	5N0-12241-00	GUIDE, STOPPER 2	1	1	1	
10	2HT-12210-10	TENSIONER ASSY, CAM CHAIN	1	1	1	
11	4FM-12213-00	GASKET, TENSIONER CASE	1	1	1	
12	9131M-06025	BOLT	2	2	2	
13	97027-06016	BOLT, HEXAGON	2	2	2	
14	92907-06600	WASHER, PLATE	2	2	2	



3RW1010-0050



IKH010-6060

FIG. 6 OIL PUMP

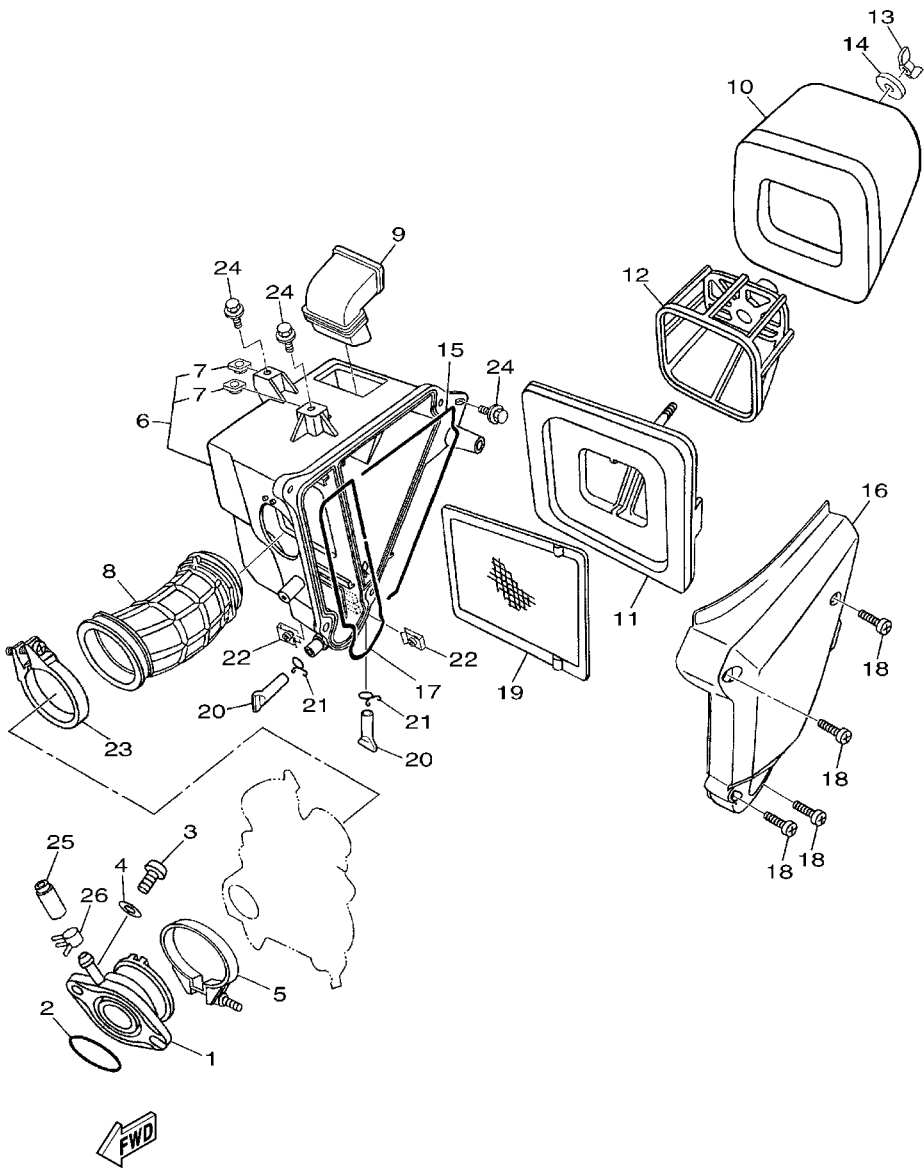
REF. NO.	PART NO.	DESCRIPTION	1C6E	1C6F	1C6G	REMARKS
1	5H0-13300-02	OIL PUMP ASSY	1	1	1	
2	5H0-13326-01	.GEAR, PUMP DRIVEN 2 (45T)	1	1	1	
3	93603-12030	.PIN, DOWEL	1	1	1	
4	4BE-13329-01	GASKET, PUMP COVER	1	1	1	
5	9870M-06030	SCREW, FLAT HEAD	3	3	3	
6	5H0-13327-00	COVER, PUMP GEAR	1	1	1	
7	51Y-13411-00	STRAINER, OIL	1	1	1	
8	90501-18576	SPRING, COMPRESSION	1	1	1	
9	4VW-E5351-00	PLUG, DRAIN	1	1	1	
10	93210-347A1	O-RING	1	1	1	
11	5H0-13440-00	ELEMENT ASSY, OIL CLEANER	1	1	1	
12	4VW-E3447-00	COVER, OIL ELEMENT	1	1	1	
13	93210-54175	O-RING	1	1	1	
14	90109-065G0	BOLT	1	1	1	
15	93210-07135	O-RING	1	1	1	
16	9502M-06025	BOLT, FLANGE	1	1	1	
17	90105-064A6	BOLT, FLANGE	1	1	1	



1C61100-D072

FIG. 7 INTAKE

REF. NO.	PART NO.	DESCRIPTION	1C6E	1C6F	1C6G	REMARKS
1	1C6-E3586-00	JOINT, CARBURETOR 1	1	1	1	
2	93210-35537	O-RING	1	1	1	
3	9131M-06020	BOLT	2	2	2	
4	9290M-06600	WASHER	1	1	1	
5	90460-46206	CLAMP, HOSE	1	1	1	
6	1C6-E4411-00	CASE, AIR CLEANER 1	1	1	1	
7	1B2-E4477-00	.PLATE	2	2	2	
8	1C6-E4453-00	JOINT, AIR CLEANER 1	1	1	1	
9	1C6-E4437-00	DUCT	1	1	1	
10	1C6-14451-00	ELEMENT, AIR CLEANER	1	1	1	
11	1C6-E4459-00	HOLDER, GUIDE	1	1	1	
12	1C6-E4458-00	GUIDE	1	1	1	
13	90175-06012	NUT, WING	1	1	1	
14	90201-06735	WASHER, PLATE	1	1	1	
15	1C6-E4462-00	SEAL	1	1	1	
16	1C6-E4412-00	CAP, CLEANER CASE 1	1	1	1	
17	1C6-E4452-00	SEAL	1	1	1	
18	9890M-06020	SCREW, BIND	4	4	4	
19	1C6-E4472-00	PLATE, ELEMENT	1	1	1	
20	5HH-E443E-01	PIPE, DRAIN	2	2	2	
21	90467-15012	CLIP	2	2	2	
22	90183-06802	NUT, SPRING	2	2	2	
23	90460-49293	CLAMP, HOSE	1	1	1	
24	90119-06044	BOLT, WITH WASHER	3	3	3	
25	16G-13569-00	PLUG, BLIND	1	1	1	
26	90467-10039	CLIP	1	1	1	

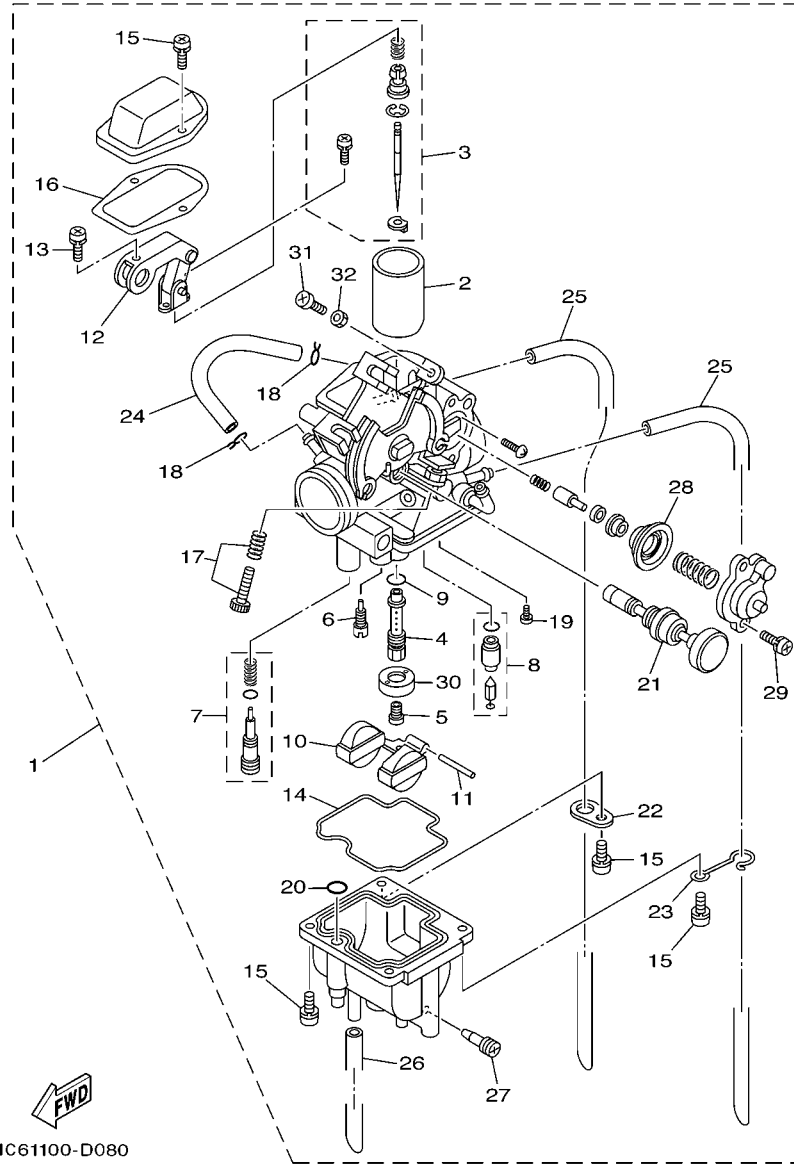
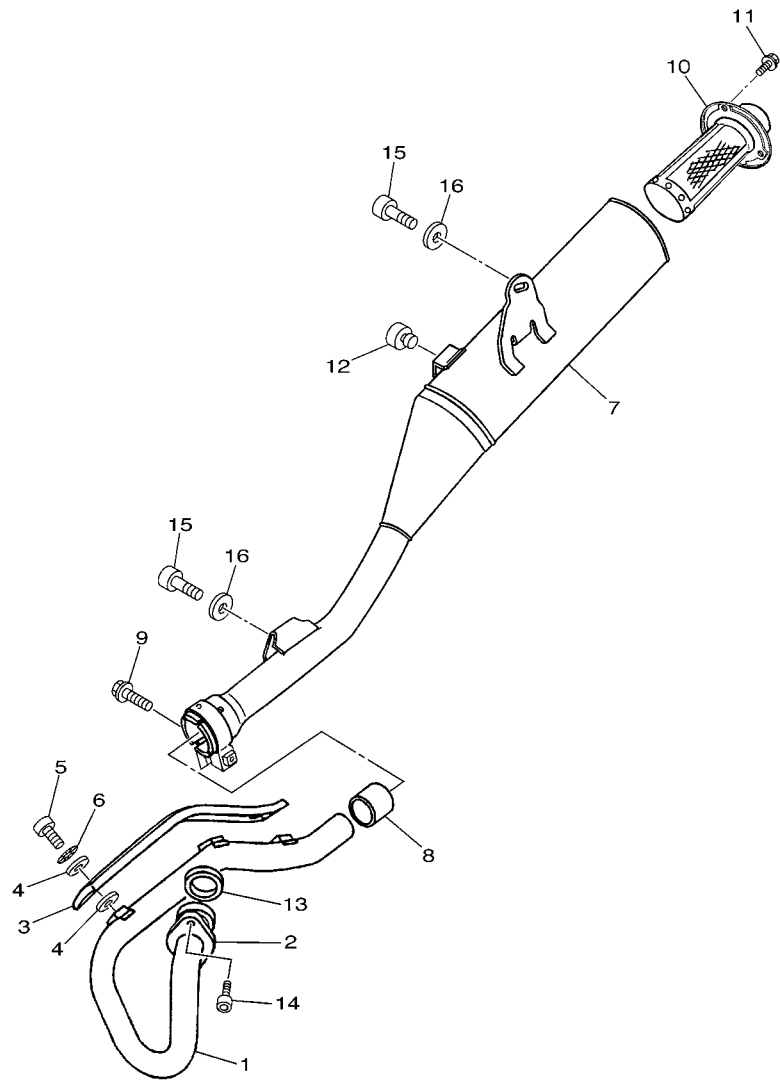

FIG. 8 CARBURETOR

REF. NO.	PART NO.	DESCRIPTION	1C6E	1C6F	1C6G	REMARKS
1	1C6-14301-00	CARBURETOR ASSY 1	1	1	1	
2	1XL-14313-28	.VALVE, THROTTLE 2	1	1	1	
3	1C6-1490J-00	.NEEDLE SET	1	1	1	
4	1C6-14341-00	.NOZZLE, MAIN	1	1	1	
5	288-14343-63	.JET, MAIN (#125)	1	1	1	
6	1C6-14342-18	.JET, PILOT (#36)	1	1	1	
7	1C6-14105-00	.PILOT SCREW SET	1	1	1	
8	4KL-14390-20	.NEEDLE VALVE ASSY	1	1	1	
9	360-24512-00	.O-RING	1	1	1	
10	5Y1-14385-00	.FLOAT	1	1	1	
11	689-14386-00	.PIN, FLOAT	1	1	1	
12	4PT-14291-10	.BRACKET 1	1	1	1	
13	4PT-14325-00	.SCREW, PAN HEAD	1	1	1	
14	5Y1-14384-00	.GASKET, FLOAT CHAMBER	1	1	1	
15	97601-04114	.SCREW, PAN HEAD WITH WASHER	6	6	6	
16	5Y1-14198-00	.GASKET	1	1	1	
17	5DS-1490K-00	.STOP SCREW SET	1	1	1	
18	5Y1-14159-00	.CLIP	2	2	2	
19	98901-04006	.SCREW, BIND	1	1	1	
20	5Y1-14536-00	.GASKET	1	1	1	
21	1KH-14371-01	.PLUNGER, STARTER	1	1	1	
22	5Y1-14146-00	.PLATE	1	1	1	
23	42U-14146-00	.PLATE	1	1	1	
24	1KH-14149-00	.PIPE	1	1	1	
25	1C6-14197-00	.PIPE	2	2	2	
26	1C6-14396-00	.PIPE	1	1	1	
27	14T-14323-00	.SCREW	1	1	1	



1C61100-D090

FIG. 9 EXHAUST

REF. NO.	PART NO.	DESCRIPTION	1C6E	1C6F	1C6G	REMARKS
1	1C6-14611-00	PIPE, EXHAUST 1	1	1	1	
2	15A-14612-00	NUT, RING	1	1	1	
3	4VW-E4628-00	PROTECTOR, EXHAUST PIPE	1	1	1	
4	4BD-14766-00	WASHER, PROTECTOR	6	6	6	
5	9890M-06010	SCREW, BIND	3	3	3	
6	90206-06090	WASHER, WAVE	3	3	3	
7	1C6-E4711-00	MUFFLER 1	1	1	1	
8	3YF-14714-00	GASKET, MUFFLER	1	1	1	
9	9502M-08025	BOLT, FLANGE	1	1	1	
10	1C6-14780-00	SPARK ARRESTER ASSY	1	1	1	
11	9502L-06010	BOLT, FLANGE	3	3	3	
12	4FU-24181-00	DAMPER, LOCATING 1	1	1	1	
13	4BE-14613-00	GASKET, EXHAUST PIPE	1	1	1	
14	9131M-06020	BOLT	2	2	2	
15	90109-085E2	BOLT	2	2	2	
16	90201-08326	WASHER, PLATE	2	2	2	

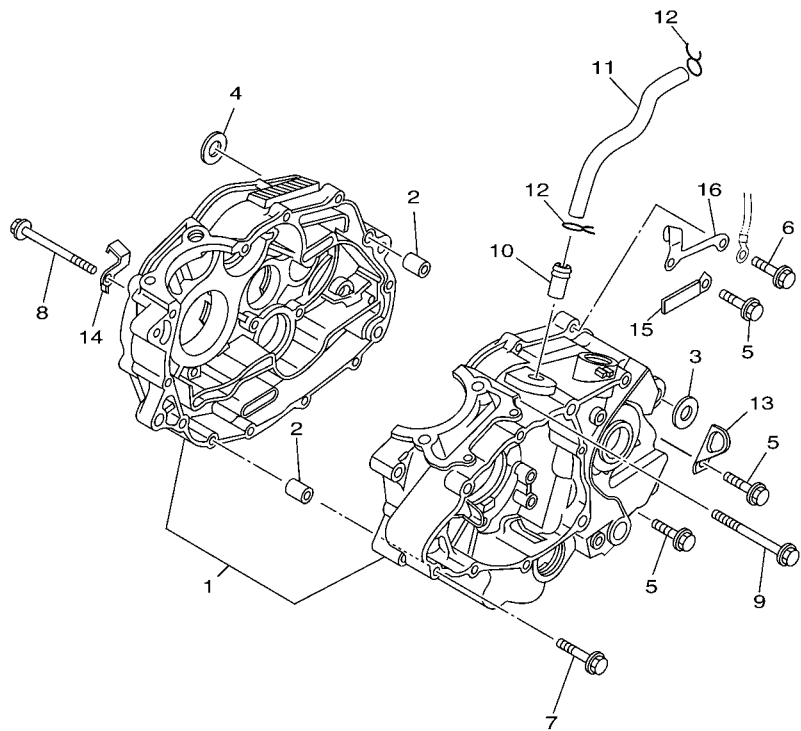

1C61100-D100

FIG. 10 CRANKCASE

REF. NO.	PART NO.	DESCRIPTION	1C6E	1C6F	1C6G	REMARKS
1	4VW-E5150-01	CRANKCASE ASSY	1	1	1	
2	99530-12016	PIN, DOWEL	2	2	2	
3	90387-125F1	COLLAR	1	1	1	
4	90387-125F1	COLLAR	1	1	1	
5	9502M-06030	BOLT, FLANGE	6	6	6	
6	90105-06830	BOLT, FLANGE	1	1	1	
7	9502M-06040	BOLT, FLANGE	2	2	2	
8	9502M-06090	BOLT, FLANGE	2	2	2	
9	9502M-06085	BOLT, FLANGE	1	1	1	
10	371-11167-01	PIPE, BREATHER 2	1	1	1	
11	1C6-E531A-00	HOSE, BREATHER 1	1	1	1	
12	90467-14015	CLIP	2	2	2	
13	90465-08200	CLAMP	1	1	1	
14	90462-08224	CLAMP	1	1	1	
15	90465-08127	CLAMP	1	1	1	
16	4JG-15441-02	HOLDER, CLUTCH CABLE	1	1	1	

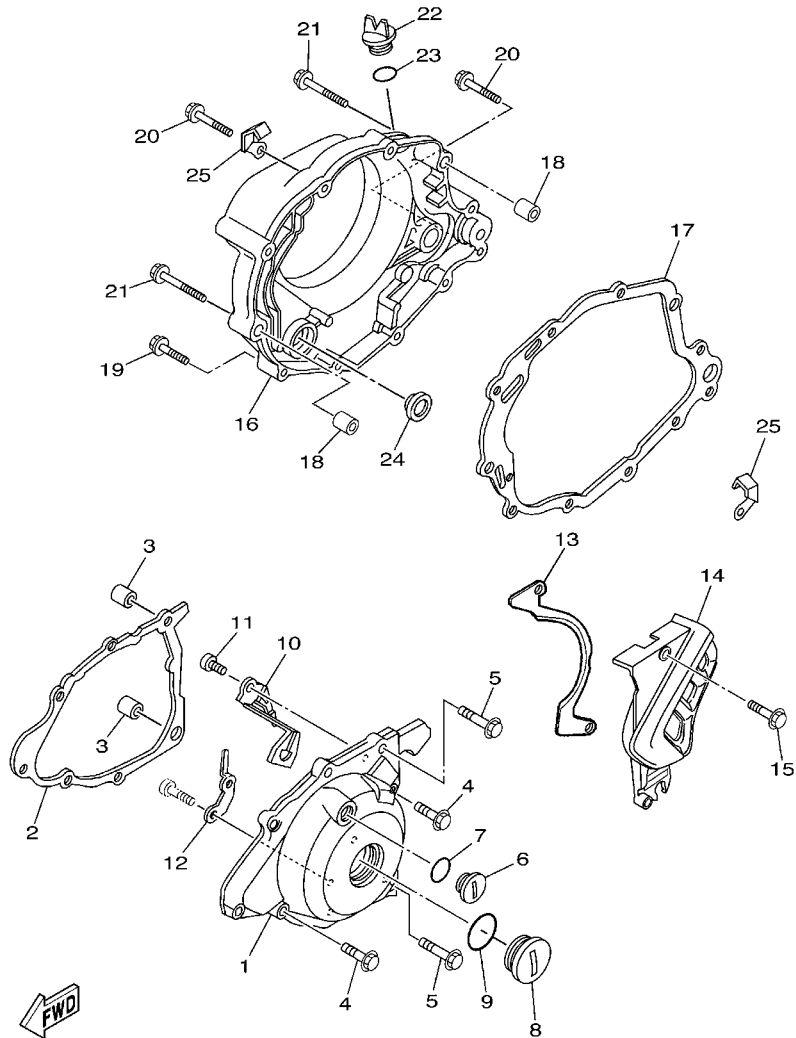

1C61100-D110

FIG. 11 CRANKCASE COVER 1

REF. NO.	PART NO.	DESCRIPTION	1C6E	1C6F	1C6G	REMARKS
1	1C6-E5411-00-WN	COVER, CRANKCASE 1	1	1	1	CIS FOR DPBSE
2	4BE-15451-03	GASKET, CRANKCASE COVER 1	1	1	1	
3	99530-12016	PIN, DOWEL	2	2	2	
4	9502M-06025	BOLT, FLANGE	5	5	5	
5	9502M-06035	BOLT, FLANGE	3	3	3	
6	90340-14128	PLUG, STRAIGHT SCREW	1	1	1	
7	93210-14800	O-RING	1	1	1	
8	90340-32123	PLUG, STRAIGHT SCREW	1	1	1	
9	93210-32800	O-RING	1	1	1	
10	1C6-E5758-00	GUIDE, ROPE	1	1	1	
11	9201M-06010	BOLT, BUTTON HEAD	1	1	1	
12	1C6-E5484-00	CLAMP 2	1	1	1	
13	1C6-E7466-00	GUIDE, CHAIN	1	1	1	
14	1C6-E5420-00-WN	CRANKCASE COVER ASSY 2	1	1	1	CIS FOR DPBSE
15	9502M-06025	BOLT, FLANGE	2	2	2	
16	4VW-WE543-00	CRANKCASE COVER ASSY 2	1	1	1	
17	4BE-15462-00	GASKET, CRANKCASE COVER 3	1	1	1	
18	99530-12016	PIN, DOWEL	2	2	2	
19	9502M-06025	BOLT, FLANGE	5	5	5	
20	9502M-06035	BOLT, FLANGE	3	3	3	
21	9502M-06045	BOLT, FLANGE	2	2	2	
22	3Y1-15363-00	PLUG, OIL	1	1	1	
23	93210-19123	O-RING	1	1	1	
24	3Y1-15361-00	GAUGE, LEVEL	1	1	1	
25	90462-08225	CLAMP	2	2	2	

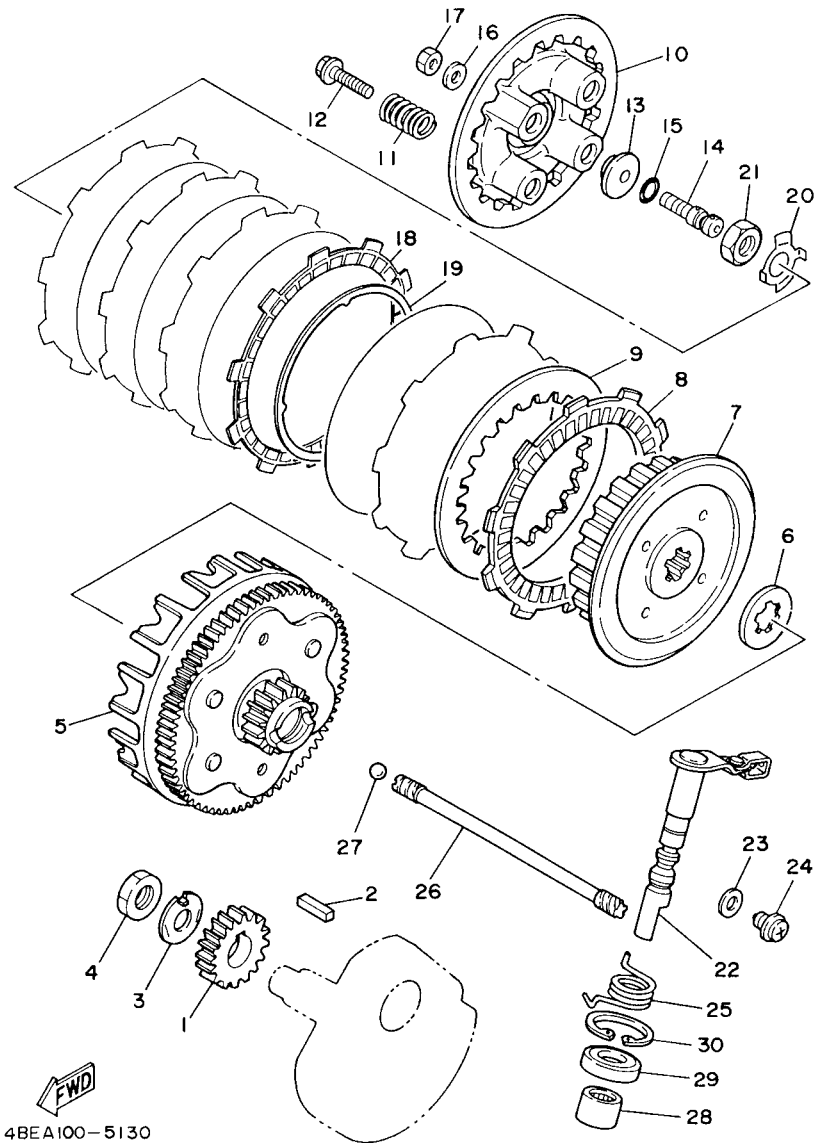
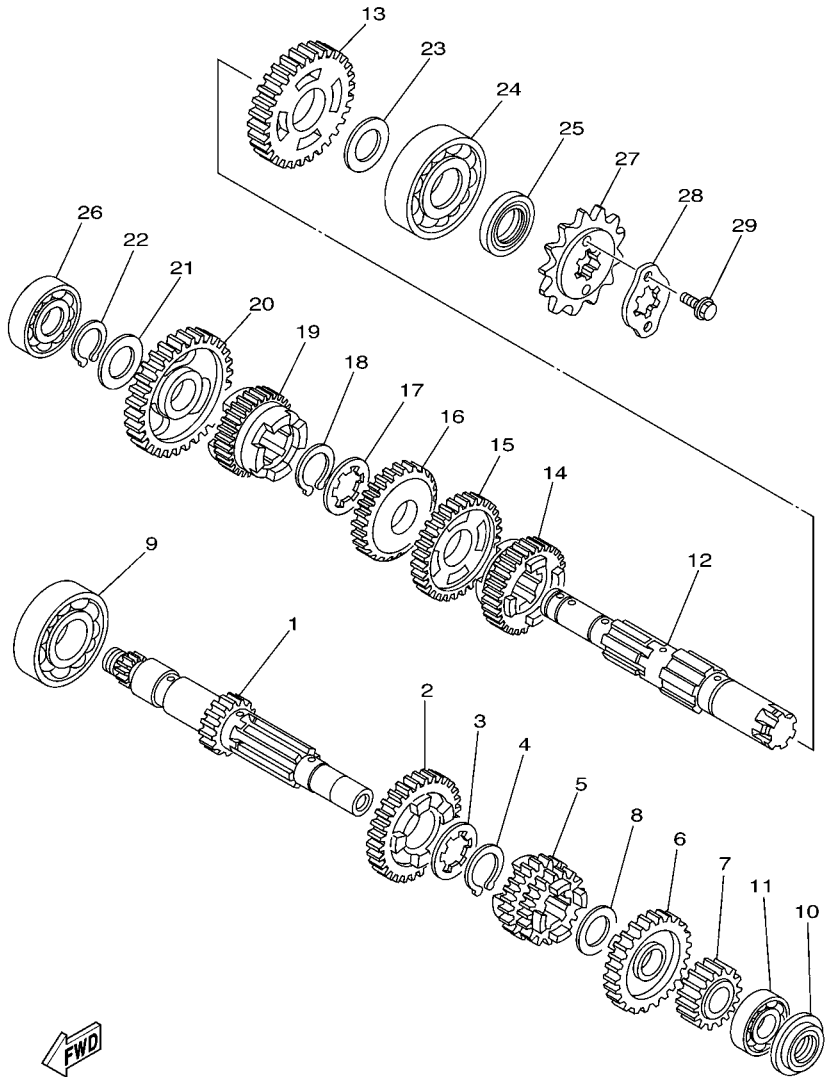

FIG. 13 CLUTCH

REF. NO.	PART NO.	DESCRIPTION	1C6E	1C6F	1C6G	REMARKS
1	5H0-16111-00	GEAR, PRIMARY DRIVE (22T)	1	1	1	
2	90282-05043	KEY, STRAIGHT	1	1	1	
3	90215-14205	WASHER, LOCK	1	1	1	
4	90170-14284	NUT	1	1	1	
5	1KH-16150-00	PRIMARY DRIVEN GEAR COMP.	1	1	1	
6	2LN-16154-00	PLATE, THRUST 1	1	1	1	
7	2LN-16371-00	BOSS, CLUTCH	1	1	1	
8	537-16321-00	PLATE, FRICTION	5	5	5	
9	137-16324-00	PLATE, CLUTCH 1	5	5	5	
10	5H0-16351-00	PLATE, PRESSURE 1	1	1	1	
11	90501-23700	SPRING, COMPRESSION	4	4	4	
12	90159-05011	SCREW, WITH WASHER	4	4	4	
13	1W1-16358-01	PLATE, PUSH	1	1	1	
14	4JG-16356-00	ROD, PUSH 1	1	1	1	
15	93210-48364	O-RING	1	1	1	
16	92907-06200	WASHER	1	1	1	
17	95307-06600	NUT	1	1	1	
18	36X-16321-00	PLATE, FRICTION	1	1	1	
19	1KH-16383-00	SPRING, CLUTCH BOSS	1	1	1	
20	90215-14186	WASHER, LOCK	1	1	1	
21	90170-14284	NUT	1	1	1	
22	4JG-16380-01	PUSH LEVER ASSY	1	1	1	
23	90430-08119	GASKET	1	1	1	
24	90149-08067	SCREW	1	1	1	
25	90508-18495	SPRING, TORSION	1	1	1	
26	5H0-16357-00	ROD, PUSH 2	1	1	1	
27	93505-16006	BALL	1	1	1	



1C61100-D140

FIG. 14 TRANSMISSION

REF. NO.	PART NO.	DESCRIPTION	1C6E	1C6F	1C6G	REMARKS
1	1C6-E7411-00	AXLE, MAIN (13T)	1	1	1	
2	5MP-17161-00	GEAR, 6TH PINION (29T)	1	1	1	
3	90209-17285	WASHER	1	1	1	
4	93410-20038	CIRCLIP	1	1	1	
5	1KH-17131-01	GEAR, 3RD/4TH PINION (21T/24T)	1	1	1	
6	5MP-17151-00	GEAR, 5TH PINION (27T)	1	1	1	
7	17T-17121-00	GEAR, 2ND PINION (18T)	1	1	1	
8	90201-164K2	WASHER, PLATE	1	1	1	
9	93306-20401	BEARING	1	1	1	
10	93101-15101	OIL SEAL	1	1	1	
11	93306-20201	BEARING	1	1	1	
12	1C6-E7402-00	DRIVE AXLE ASSY	1	1	1	
13	17T-17221-01	GEAR, 2ND WHEEL (34T)	1	1	1	
14	5MP-17251-00	GEAR, 5TH WHEEL (25T)	1	1	1	
15	4VW-E7231-01	GEAR, 3RD WHEEL (30T)	1	1	1	
16	17T-17241-03	GEAR, 4TH WHEEL (27T)	1	1	1	
17	90209-18208	WASHER	1	1	1	
18	93410-22039	CIRCLIP	1	1	1	
19	5MP-17261-00	GEAR, 6TH WHEEL (23T)	1	1	1	
20	5BT-17211-00	GEAR, 1ST WHEEL (38T)	1	1	1	
21	90201-17257	WASHER, PLATE	1	1	1	
22	99009-17400	CIRCLIP	1	1	1	
23	90201-203E7	WASHER, PLATE	1	1	1	
24	93306-30424	BEARING	1	1	1	
25	93102-20004	OIL SEAL	1	1	1	
26	93306-20332	BEARING	1	1	1	
27	93832-13164	SPROCKET, DRIVE (13T)	1	1	1	

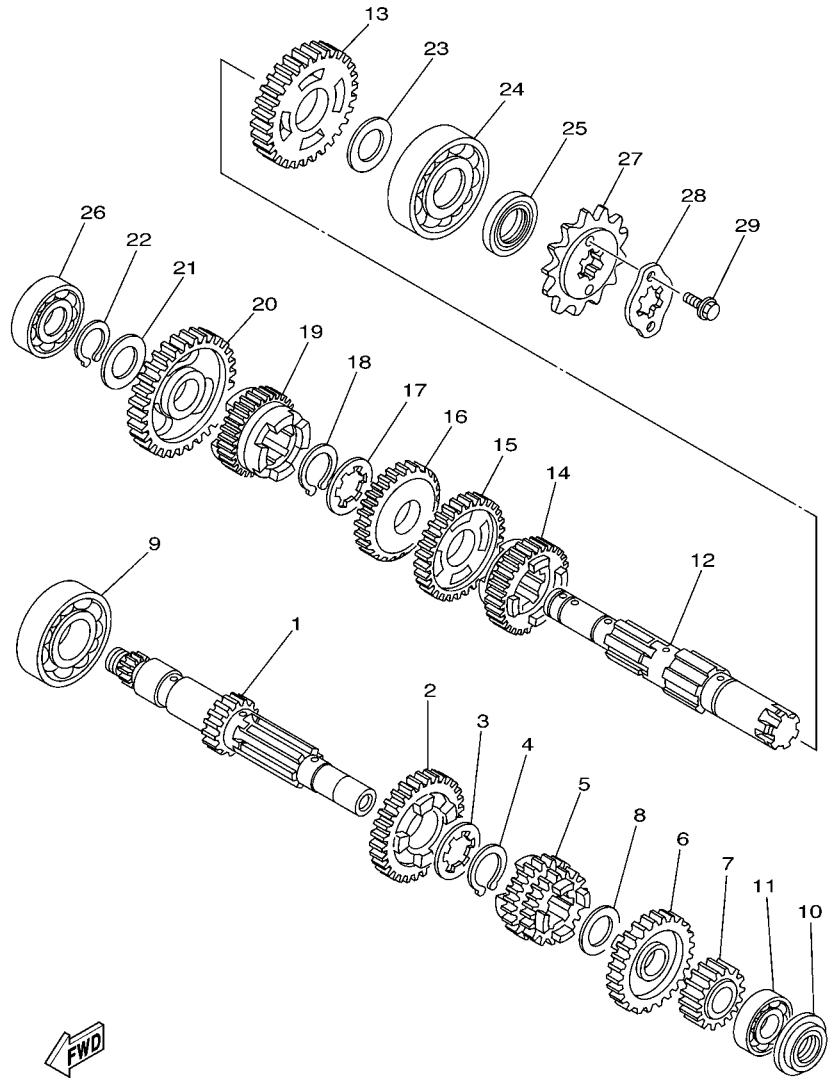

1C61100-D140

FIG. 14 TRANSMISSION

REF. NO.	PART NO.	DESCRIPTION	1C6E	1C6F	1C6G	REMARKS
28	4AN-E7456-00	HOLDER, SPROCKET	1	1	1	
29	9702M-06010	BOLT	2	2	2	

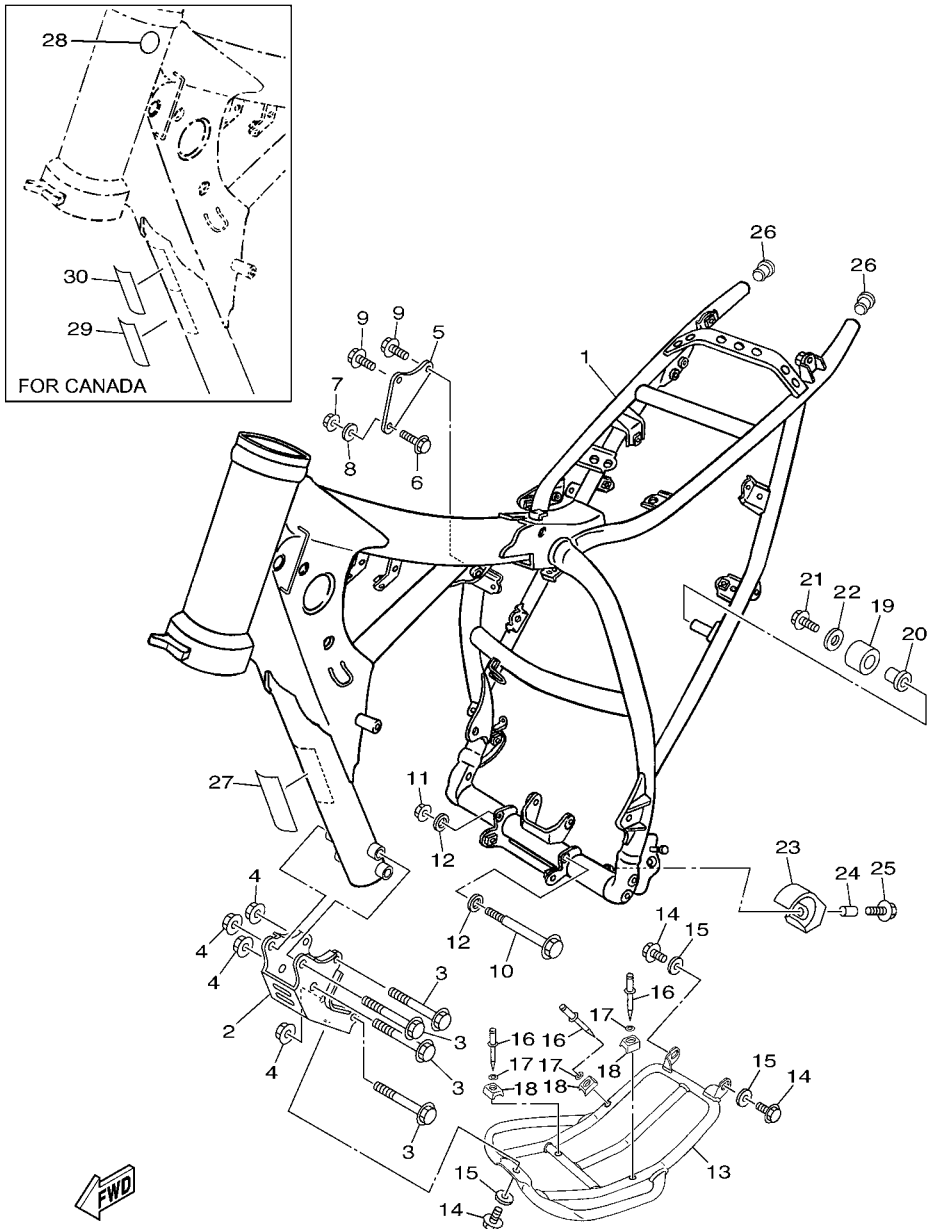

1C65100-E171

FIG. 17 FRAME

REF. NO.	PART NO.	DESCRIPTION	1C6E	1C6F	1C6G	REMARKS
1	1C6-F1110-10-33	FRAME COMP.	1	1	1	YB FOR DPBSE
2	1C6-F1316-10-33	STAY, ENGINE 3	1	1	1	YB FOR DPBSE
3	90105-08852	BOLT, FLANGE	4	4	4	
4	95607-08200	NUT, SELF-LOCKING	4	4	4	
5	1C6-F1315-00	STAY, ENGINE 2	1	1	1	
6	9581M-08055	BOLT, FLANGE	1	1	1	
7	95607-08200	NUT, SELF-LOCKING	1	1	1	
8	90201-09801	WASHER, PLATE	1	1	1	
9	90105-08846	BOLT, FLANGE	2	2	2	
10	90105-08856	BOLT, FLANGE	1	1	1	
11	95607-08200	NUT, SELF-LOCKING	1	1	1	
12	90201-09801	WASHER, PLATE	2	2	2	
13	1C6-F1471-00	PROTECTOR, ENGINE	1	1	1	
14	9581M-10020	BOLT, FLANGE	3	3	3	
15	90201-101J1	WASHER, PLATE	3	3	3	
16	90267-40W05	RIVET, BLIND	3	3	3	
17	90201-042E0	WASHER, PLATE	3	3	3	
18	1C6-F1485-00	DAMPER, RUBBER 1	3	3	3	
19	5RM-F2178-00	TENSIONER	1	1	1	
20	5RM-F2184-00	BUSH	1	1	1	
21	9502M-08012	BOLT, FLANGE	1	1	1	
22	90201-08753	WASHER, PLATE	1	1	1	
23	1B2-F2178-00	TENSIONER	1	1	1	
24	90387-060A3	COLLAR	1	1	1	
25	90119-06118	BOLT, WITH WASHER	1	1	1	
26	90338-16148	PLUG	2	2	2	

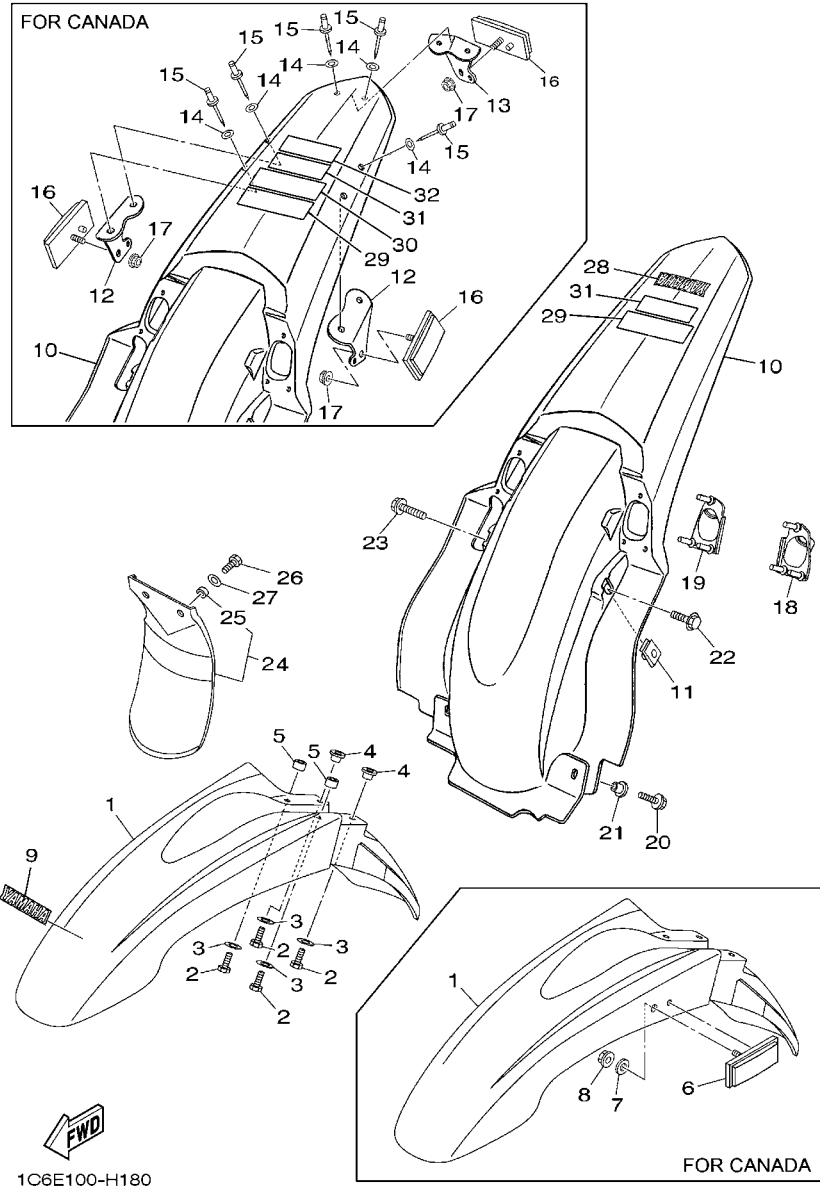

FIG. 18 FENDER

REF. NO.	PART NO.	DESCRIPTION	1C6E	1C6F	1C6G	REMARKS
1	5RM-F1511-00	FENDER, FRONT	1		1	
2	9700M-06020	BOLT	4	4	4	
3	90201-06804	WASHER, PLATE	4	4	4	
4	90387-061V4	COLLAR	2	2	2	
5	90387-06023	COLLAR	2	2	2	
6	N/A					
7	N/A					
8	N/A					
9	1B2-F153E-00	EMBLEM, YAMAHA	1	1	1	
10	1C6-F1611-00	FENDER, REAR	1		1	
11	1C6-F1635-00	NUT, REAR FENDER	2	2	2	
12	N/A					
13	N/A					
14	N/A					
15	N/A					
16	N/A					
17	N/A					
18	1C6-F163A-00	COVER, REAR FENDER 1	1	1	1	
19	1C6-F163E-00	COVER, REAR FENDER 2	1	1	1	
20	9580M-06012	BOLT, FLANGE	2	2	2	
21	90387-06681	COLLAR	2	2	2	
22	9580M-06012	BOLT, FLANGE	1	1	1	
23	9582M-06030	BOLT	1	1	1	
24	5RM-F1642-00	GUARD, FLAP	1	1	1	
25	90387-060T4	.COLLAR	2	2	2	

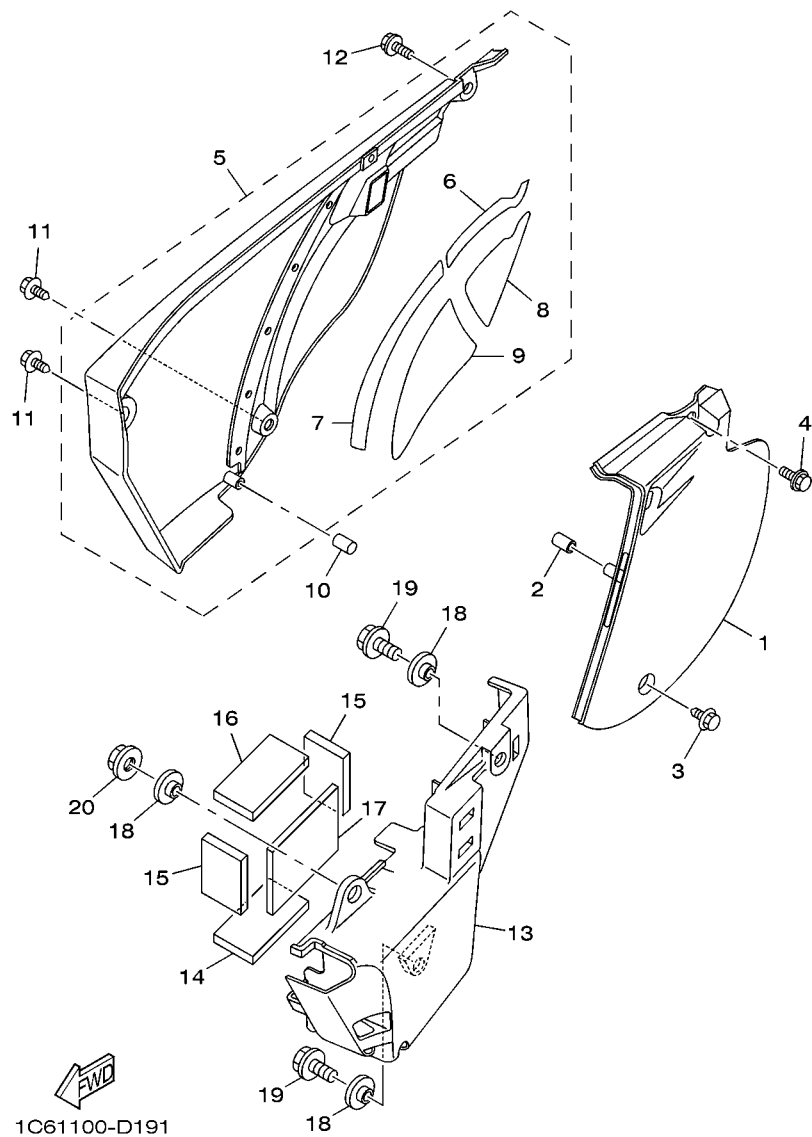
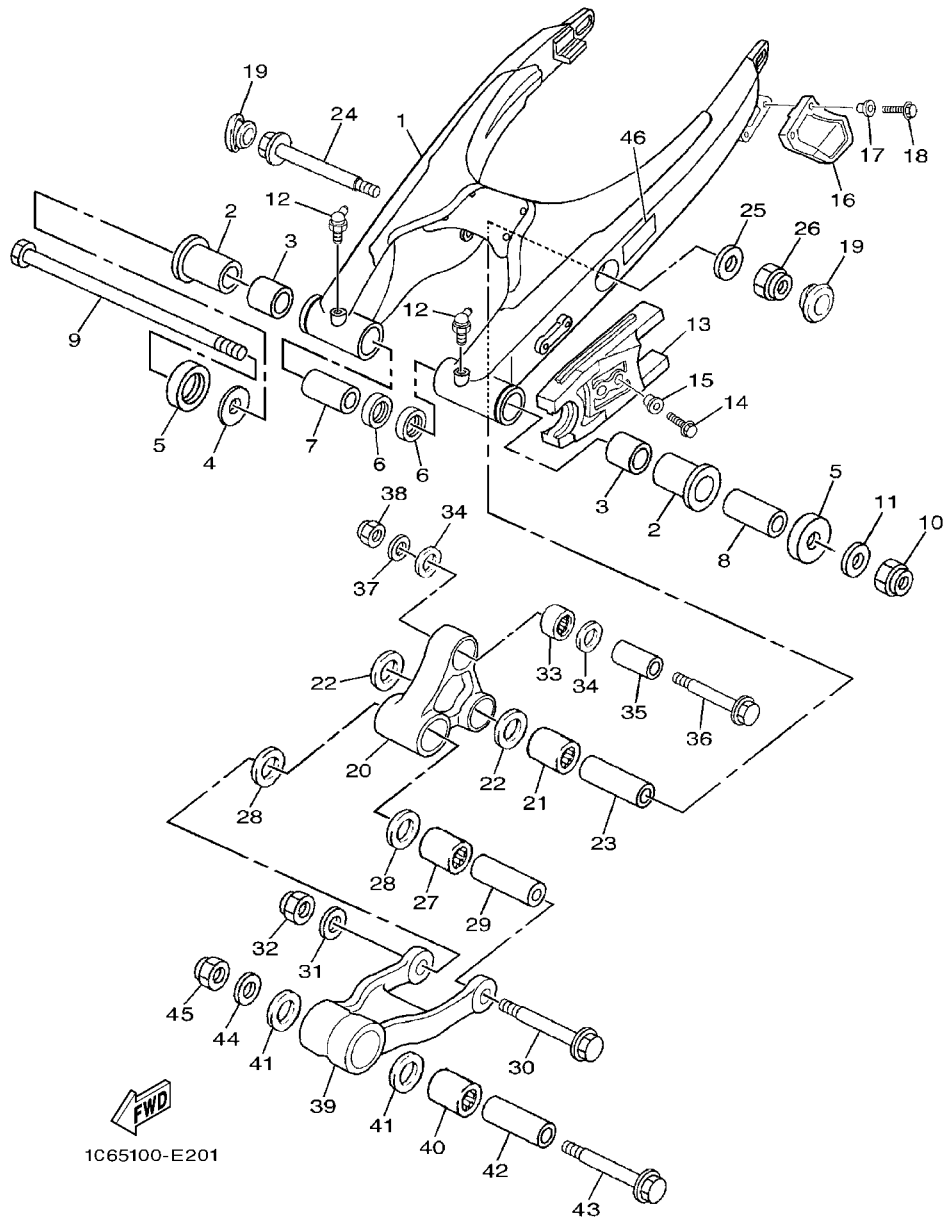

FIG. 19 SIDE COVER

REF. NO.	PART NO.	DESCRIPTION	1C6E	1C6F	1C6G	REMARKS
1	1C6-F1711-00	COVER, SIDE 1	1	1	1	
2	1C6-F1778-00	DAMPER, LOCATING 1	1	1	1	
3	90119-06018	BOLT, WITH WASHER	1	1	1	
4	90119-08238	BOLT, WITH WASHER	1	1	1	
5	1C6-F1720-00	SIDE COVER ASSY 2	1	1	1	
6	1C6-F174A-00	.INSULATOR, SIDE COVER	1	1	1	
7	1C6-F174T-00	.INSULATOR, SIDE COVER 2	1	1	1	
8	1C6-F173M-00	.SEAL 3	1	1	1	
9	1C6-F173N-00	.SEAL 4	1	1	1	
10	1C6-F1778-00	DAMPER, LOCATING 1	1	1	1	
11	90119-06018	BOLT, WITH WASHER	2	2	2	
12	90119-08238	BOLT, WITH WASHER	1	1	1	
13	1C6-F177G-00	BOX, BATTERY	1	1	1	
14	1C6-F1746-00	DAMPER	1	1	1	
15	1C6-F1747-00	DAMPER	2	2	2	
16	1C6-F174X-00	DAMPER	1	1	1	
17	1C6-F174Y-00	DAMPER	1	1	1	
18	90387-06681	COLLAR	3	3	3	
19	9582M-06016	BOLT	2	2	2	
20	9570M-06500	NUT, FLANGE	1	1	1	



1C65100-E201

FIG. 20 REAR ARM

REF. NO.	PART NO.	DESCRIPTION	1C6E	1C6F	1C6G	REMARKS
1	1C6-F2110-00-35	REAR ARM COMP.	1	1	1	SL FOR DPBSE
2	90386-18146	BUSH	2	2	2	
3	90380-18139	BUSH, SOLID	2	2	2	
4	5L9-F2127-00	SHIM	1	1	1	UN
5	5L9-F2128-00	COVER, THRUST 1	2	2	2	
6	93109-18020	OIL SEAL	2	2	2	
7	90387-121N2	COLLAR	1	1	1	
8	90387-127F2	COLLAR	1	1	1	
9	1C6-F2141-00	SHAFT, PIVOT	1	1	1	
10	90185-12134	NUT, SELF-LOCKING	1	1	1	
11	90201-126A7	WASHER, PLATE	1	1	1	
12	93700-06803	NIPPLE, GREASE	2	2	2	
13	1B2-F2151-10	SEAL, GUARD	1	1	1	
14	9700M-06016	BOLT	2	2	2	
15	90387-062X0	COLLAR	2	2	2	
16	5RM-F2199-00	SUPPORT, CHAIN	1	1	1	
17	90387-06737	COLLAR	2	2	2	
18	9700M-06016	BOLT	2	2	2	
19	1C6-F2117-00	CAP	2	2	2	
20	1C6-2217A-00	ARM, RELAY	1	1	1	
21	93315-32056	BEARING	1	1	1	
22	93109-20076	OIL SEAL	2	2	2	
23	90387-14007	COLLAR	1	1	1	
24	90105-12801	BOLT, FLANGE	1	1	1	
25	90201-126A7	WASHER, PLATE	1	1	1	
26	95617-12100	NUT, U	1	1	1	
27	93315-32056	BEARING	1	1	1	

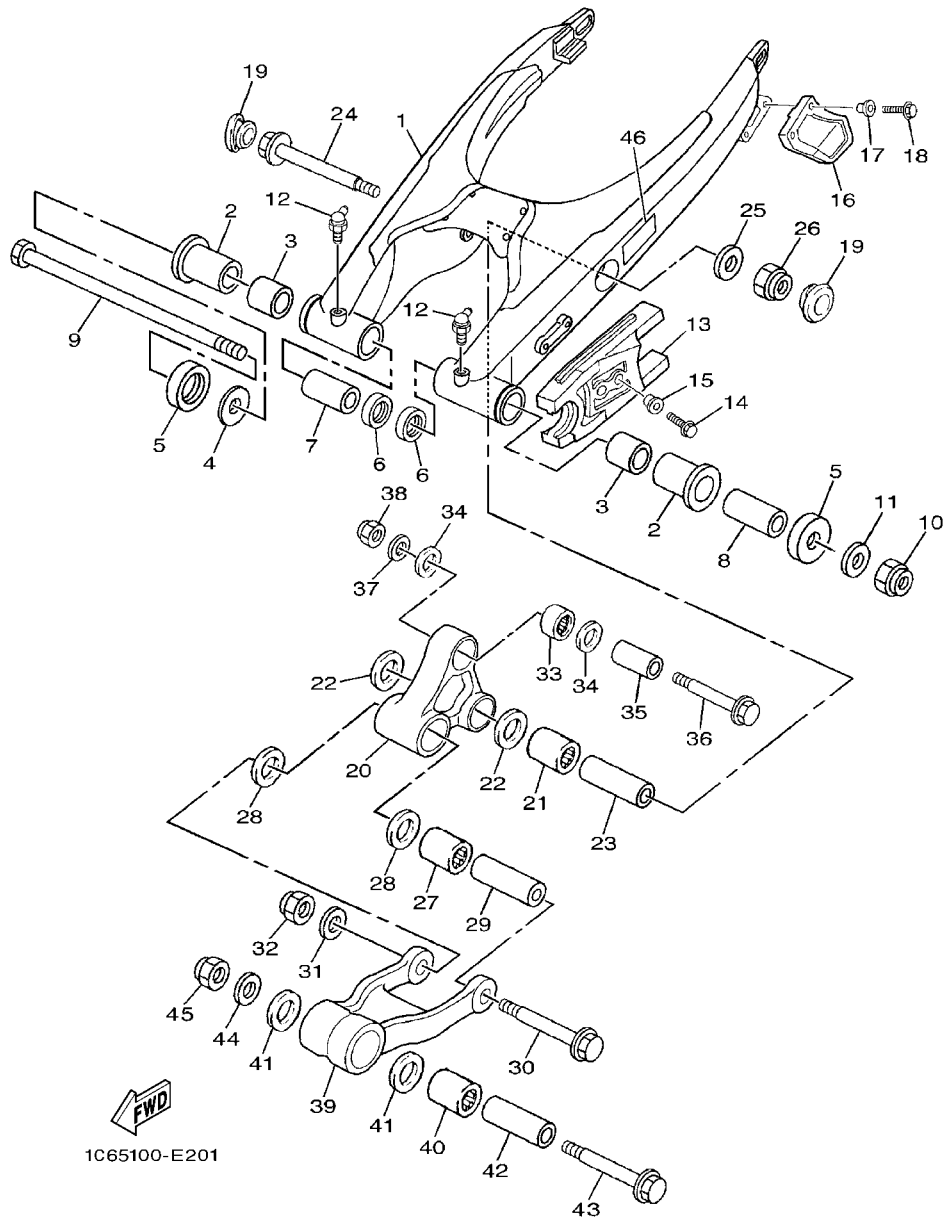

1C65100-E201

FIG. 20 REAR ARM

REF. NO.	PART NO.	DESCRIPTION	1C6E	1C6F	1C6G	REMARKS
28	93109-20076	OIL SEAL	2	2	2	
29	90387-12024	COLLAR	1	1	1	
30	90105-12800	BOLT, FLANGE	1	1	1	
31	90201-126A7	WASHER, PLATE	1	1	1	
32	95617-12100	NUT, U	1	1	1	
33	93315-31758	BEARING	1	1	1	
34	93109-17071	OIL SEAL	2	2	2	
35	90387-1012A	COLLAR	1	1	1	
36	90105-10818	BOLT, FLANGE	1	1	1	
37	90201-101J1	WASHER, PLATE	1	1	1	
38	95617-10100	NUT, U	1	1	1	
39	1C6-F217F-00	ROD, CONNECTING 1	1	1	1	
40	93315-32056	BEARING	1	1	1	
41	93109-20076	OIL SEAL	2	2	2	
42	90387-12023	COLLAR	1	1	1	
43	90101-12804	BOLT	1	1	1	
44	90201-126A7	WASHER, PLATE	1	1	1	
45	95617-12100	NUT, U	1	1	1	
46	3RV-21668-A0	LABEL, TIRE	1	1	1	

FIG. 22 STEERING

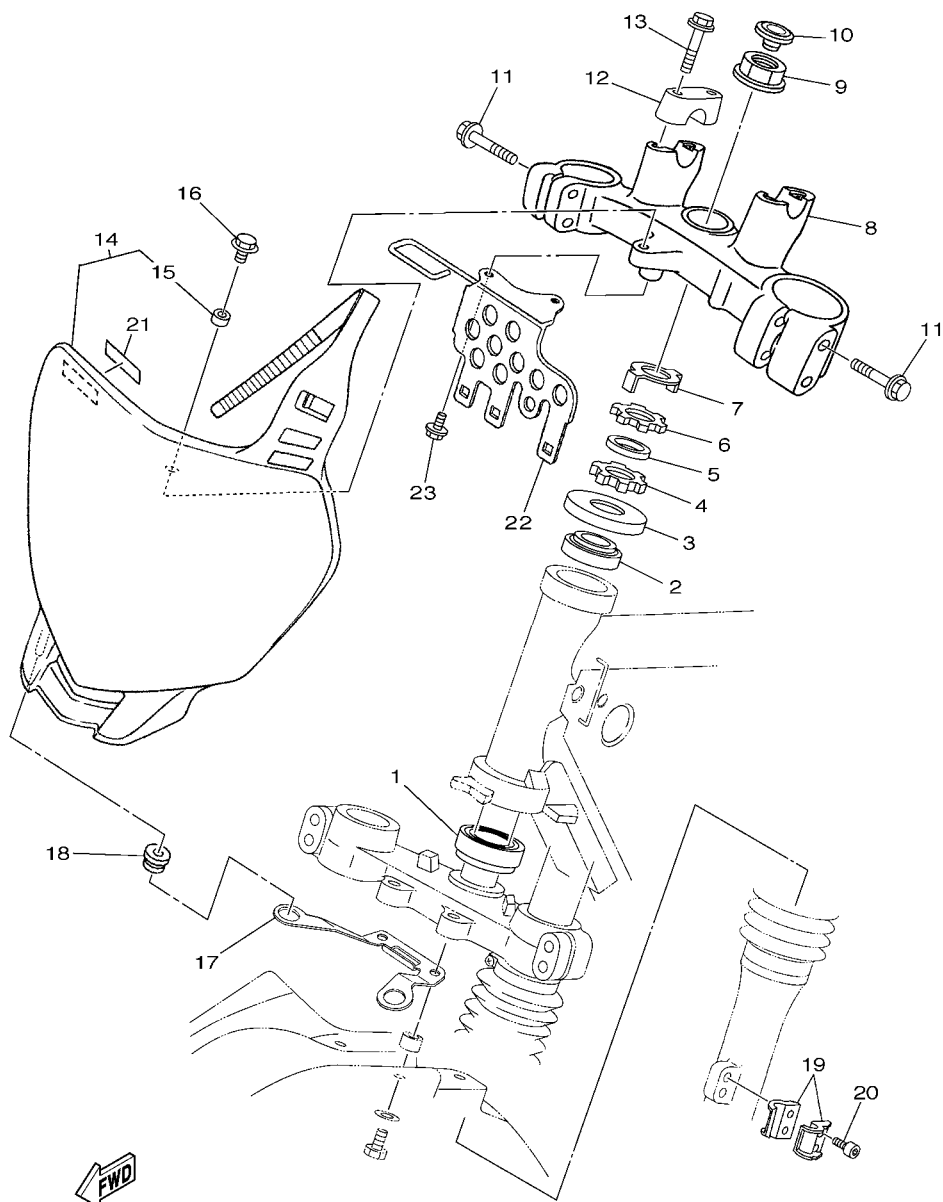

1C65100-E220

REF. NO.	PART NO.	DESCRIPTION	1C6E	1C6F	1C6G	REMARKS
1	93332-00008	BEARING	1	1	1	
2	93332-00001	BEARING	1	1	1	
3	4JG-23416-00	COVER, BALL RACE 2	1	1	1	
4	90179-25W23	NUT	1	1	1	
5	90202-26142	WASHER, PLATE	1	1	1	
6	90179-25W22	NUT	1	1	1	
7	5HH-F3418-00	WASHER, SPECIAL	1	1	1	
8	1C6-F3435-00	CROWN, HANDLE	1	1	1	
9	90179-22412	NUT	1	1	1	
10	1C6-F319U-00	CAP	1	1	1	
11	9502M-08040	BOLT, FLANGE	4	4	4	
12	3V9-F3441-10	HOLDER, HANDLE UPPER	2	2	2	
13	9502M-08035	BOLT, FLANGE	4	4	4	
14	1C6-F3485-00	PLATE, NUMBER	1	1	1	
15	90387-06W62	.COLLAR	1	1	1	
16	9502M-06014	BOLT, FLANGE	1	1	1	
17	1C6-F3486-00	STAY, PLATE	1	1	1	
18	90480-13428	GROMMET	2	2	2	
19	90465-14242	CLAMP	2	2	2	
20	9131M-06016	BOLT	2	2	2	
22	1C6-H350E-00	BRACKET	1	1	1	
23	9580M-06014	BOLT, FLANGE	2	2	2	

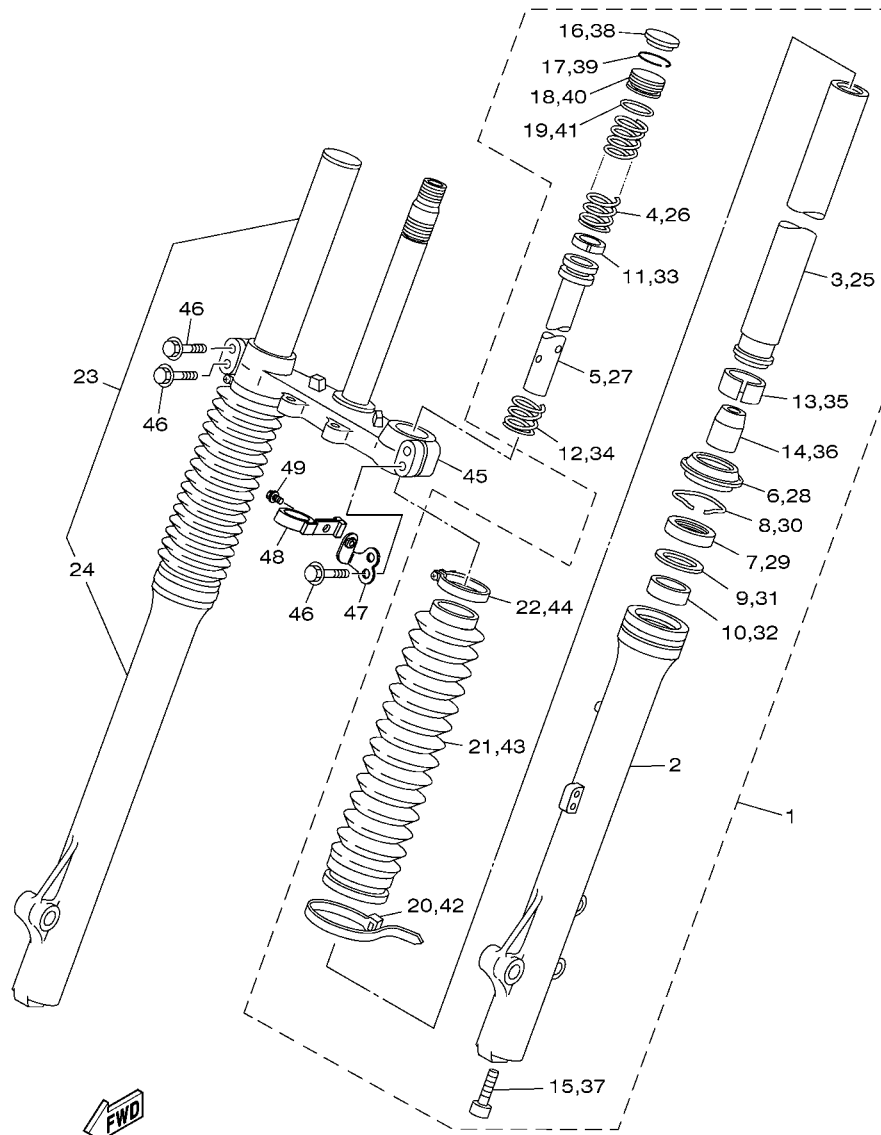

1C61100-D231

FIG. 23 FRONT FORK

REF. NO.	PART NO.	DESCRIPTION	1C6E	1C6F	1C6G	REMARKS
1	1C6-F3102-00	FRONT FORK ASSY (L.H)	1	1	1	
2	1C6-F3126-00	.TUBE, OUTER (LEFT)	1	1	1	
3	1C6-F3110-00	.INNER TUBE COMP.1	1	1	1	
4	1C6-F3351-00	.SPRING	1	1	1	
5	1C6-F3171-00	.PISTON, FRONT FORK	1	1	1	
6	1KH-23144-00	.SEAL, DUST	1	1	1	
7	1KH-23145-00	.OIL SEAL	1	1	1	
8	34X-23156-00	.RING, SNAP	1	1	1	
9	1KH-23147-00	.SEAL, SPACER	1	1	1	
10	34X-23125-00	.METAL, SLIDE 1	1	1	1	
11	34X-23157-00	.RING, PISTON	1	1	1	
12	34X-23151-00	.SPRING, REBOUND	1	1	1	
13	34X-23135-00	.METAL, SLIDE 2	1	1	1	
14	4AN-F3166-00	.SPACER, OIL LOCK	1	1	1	
15	3M7-23181-00	.BOLT, HEXAGON SOCKET HEAD	1	1	1	WITH WASHER
16	35E-23168-00	.CAP, FRONT FORK	1	1	1	
17	35E-23183-00	.CIRCLIP	1	1	1	
18	4AN-F3111-00	.BOLT, CAP	1	1	1	
19	4AN-F3114-00	.GASKET	1	1	1	
20	4AN-F3192-10	.BAND	1	1	1	
21	1C6-23191-00	.BOOT	1	1	1	
22	4AN-F3192-00	.BAND	1	1	1	
23	1C6-F3103-00	FRONT FORK ASSY (R.H)	1	1	1	
24	1C6-F3136-00	.TUBE, OUTER (RIGHT)	1	1	1	
25	1C6-F3110-00	.INNER TUBE COMP.1	1	1	1	
26	1C6-F3351-00	.SPRING	1	1	1	
27	1C6-F3171-00	.PISTON, FRONT FORK	1	1	1	

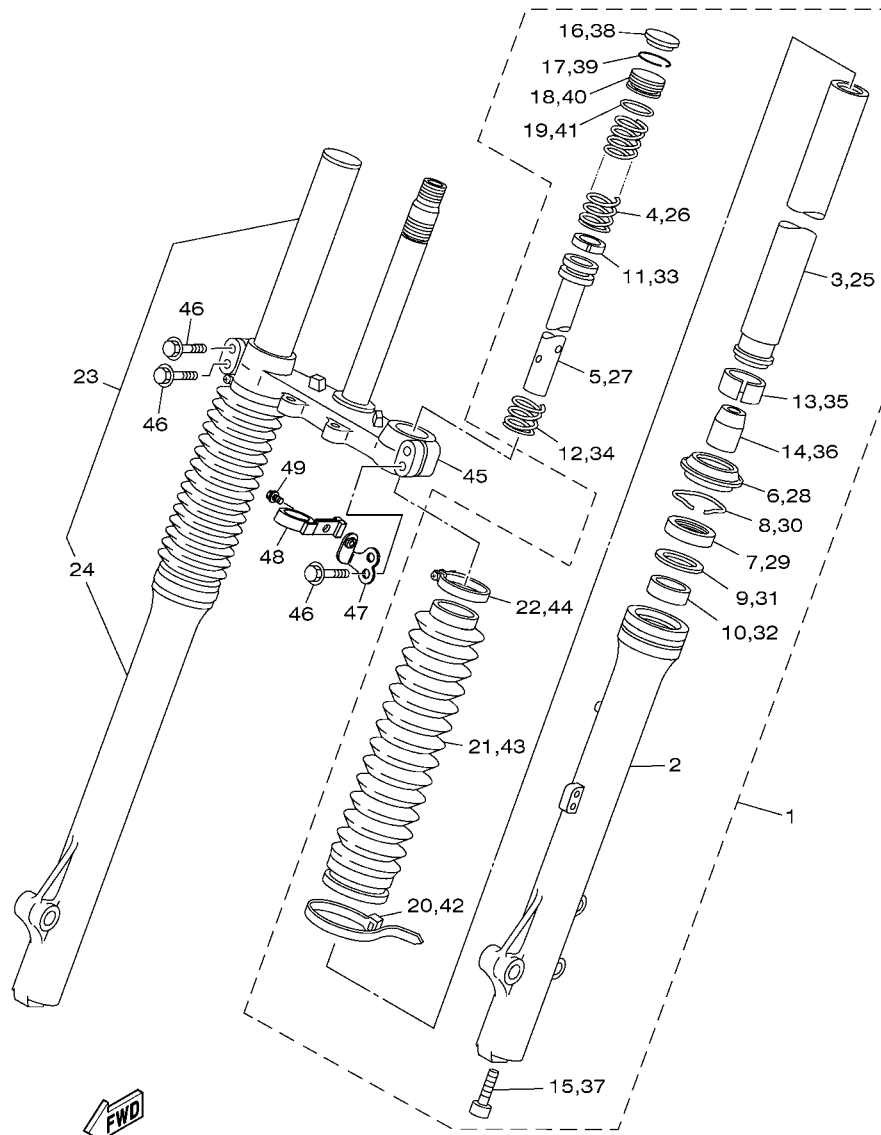

1C61100-D231

FIG. 23 FRONT FORK

REF. NO.	PART NO.	DESCRIPTION	1C6E	1C6F	1C6G	REMARKS
28	1KH-23144-00	.SEAL, DUST	1	1	1	
29	1KH-23145-00	.OIL SEAL	1	1	1	
30	34X-23156-00	.RING, SNAP	1	1	1	
31	1KH-23147-00	.SEAL, SPACER	1	1	1	
32	34X-23125-00	.METAL, SLIDE 1	1	1	1	
33	34X-23157-00	.RING, PISTON	1	1	1	
34	34X-23151-00	.SPRING, REBOUND	1	1	1	
35	34X-23135-00	.METAL, SLIDE 2	1	1	1	
36	4AN-F3166-00	.SPACER, OIL LOCK	1	1	1	
37	3M7-23181-00	.BOLT, HEXAGON SOCKET HEAD	1	1	1	WITH WASHER
38	35E-23168-00	.CAP, FRONT FORK	1	1	1	
39	35E-23183-00	.CIRCLIP	1	1	1	
40	4AN-F3111-00	.BOLT, CAP	1	1	1	
41	4AN-F3114-00	.GASKET	1	1	1	
42	4AN-F3192-10	.BAND	1	1	1	
43	1C6-23191-00	.BOOT	1	1	1	
44	4AN-F3192-00	.BAND	1	1	1	
45	1C6-F3340-00	UNDER BRACKET COMP.	1	1	1	
46	4AN-F3346-00	BOLT 1	4	4	4	
47	1C6-F331E-00	GUIDE, CABLE	1	1	1	
48	1C6-F3389-00	GUIDE, CABLE	1	1	1	
49	90105-05361	BOLT, FLANGE	1	1	1	

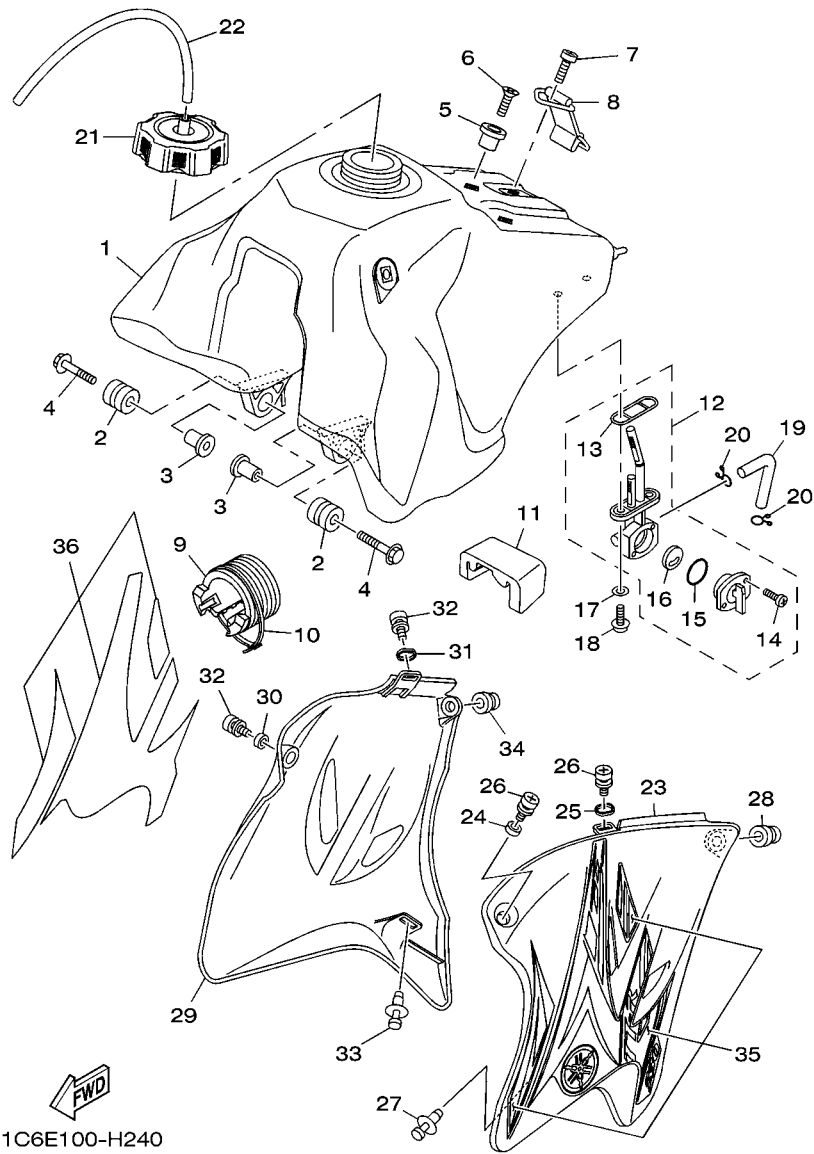
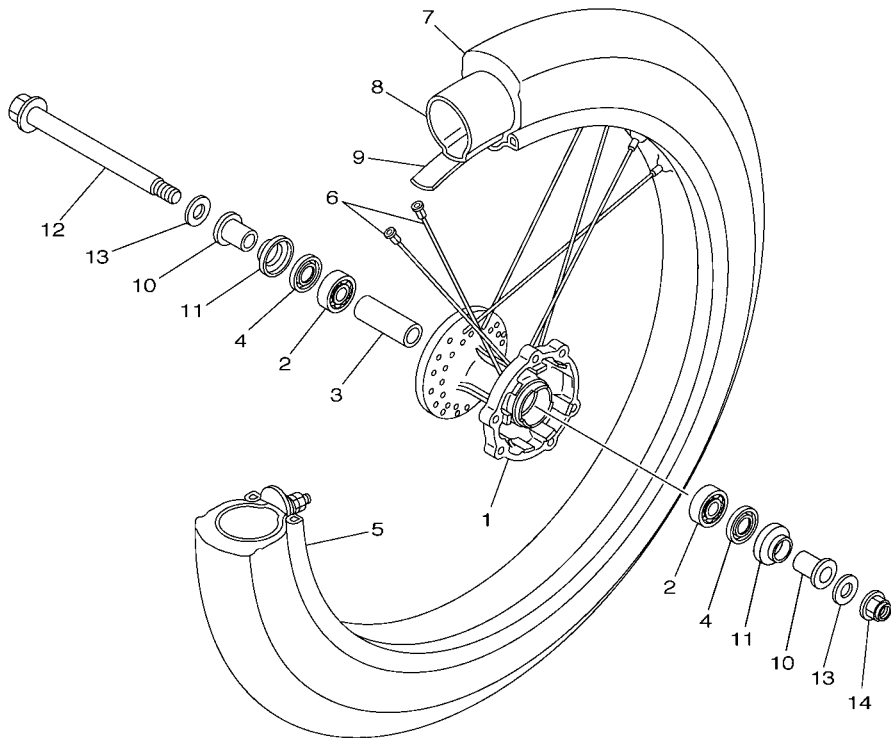

FIG. 24 FUEL TANK

REF. NO.	PART NO.	DESCRIPTION	1C6E	1C6F	1C6G	REMARKS
1	1C6-24110-20	FUEL TANK COMP.			1	
2	90480-18549	GROMMET	2	2	2	
3	1B2-F4186-00	WASHER, SPECIAL	2	2	2	
4	5XE-24176-00	BOLT 1	2	2	2	
5	1B2-F412F-00	BRACKET, SEAT	1	1	1	
6	9870M-06025	SCREW, FLAT HEAD	1	1	1	
7	9890M-06016	SCREW, BIND	1	1	1	
8	1C6-F4173-00	BAND, TANK FITTING 1	1	1	1	
9	1C6-F4181-00	DAMPER, LOCATING 1	1	1	1	
10	90465-13275	CLAMP	1	1	1	
11	1C6-F4182-00	DAMPER, LOCATING 2	1	1	1	
12	1C6-24500-01	FUEL COCK ASSY 1	1	1	1	
13	4X8-24512-00	.O-RING	1	1	1	
14	98517-03008	.SCREW, PAN HEAD	2	2	2	
15	3AJ-24534-01	.SEAL, COCK	1	1	1	
16	3AC-24523-00	.VALVE PACKING	1	1	1	
17	90202-05193	WASHER, PLATE	2	2	2	
18	90149-06011	SCREW	2	2	2	
19	90445-10007	HOSE			1	
20	90467-09W06	CLIP	2	2	2	
21	2FJ-24610-00	CAP ASSY	1	1	1	
22	90445-08824	HOSE	1	1	1	
23	1C6-F137W-00	SCOOP, AIR 1	1	1	1	
24	90387-060T4	COLLAR	1	1	1	
25	1B2-F1749-00	COLLAR	1	1	1	

FIG. 26 FRONT WHEEL

REF. NO.	PART NO.	DESCRIPTION	1C6E	1C6F	1C6G	REMARKS
1	4AN-F5111-10-35	HUB, FRONT	1	1	1	SL FOR DPBSE
2	93306-202XY	BEARING	2	2	2	
3	90560-15290	SPACER	1	1	1	
4	93106-20021	OIL SEAL	2	2	2	
5	94416-21536	RIM (1.60-21)	1	1	1	
6	1C6-F5104-10	SPOKE SET, FRONT	1	1	1	
7	L.M.	TIRE (80/100-21 MT320H)			1	
8	L.M.	TUBE (80/100-21 TR4)			1	
9	94325-21117	BAND,RIM (1.85-21)	1	1	1	
10	90387-15W36	COLLAR	2	2	2	
11	2TY-F5118-00	COVER, HUB DUST	2	2	2	
12	1C6-F5181-00	AXLE, WHEEL	1	1	1	
13	90201-15813	WASHER, PLATE	2	2	2	
14	95607-14100	NUT, U	1	1	1	



1C61100-D262

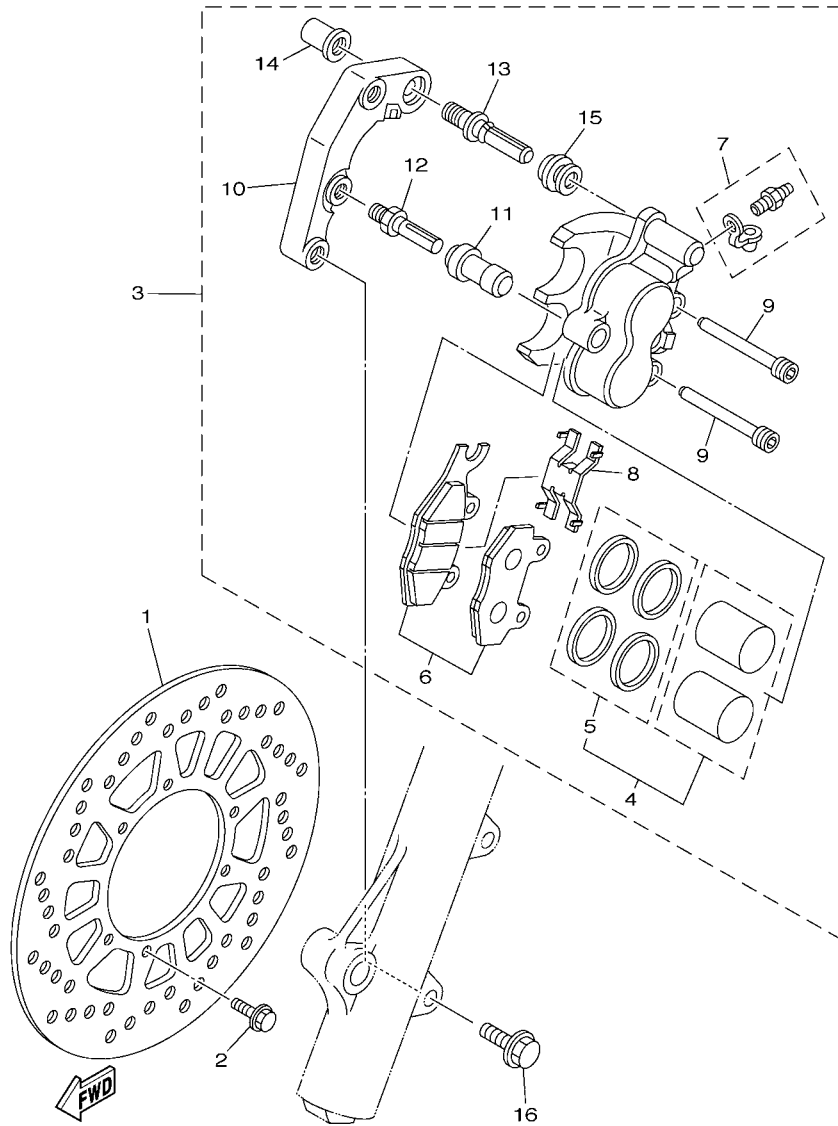

1C61100-D270

FIG. 27 FRONT BRAKE CALIPER

REF. NO.	PART NO.	DESCRIPTION	1C6E	1C6F	1C6G	REMARKS
1	5RM-F582T-00	DISC, BRAKE (LEFT)	1	1	1	
2	90105-06813	BOLT, FLANGE	6	6	6	
3	5RM-F580T-00	CALIPER ASSY (LEFT)	1	1	1	
4	5RM-W0057-00	.PISTON ASSY, CALIPER	1	1	1	
5	5RM-W0047-00	..CALIPER SEAL KIT	1	1	1	
6	5RM-W0045-10	.BRAKE PAD KIT	1	1	1	
7	5HH-W0048-00	.BLEED SCREW KIT	1	1	1	
8	5HH-F5934-00	.SPRING, PAD	1	1	1	
9	5HH-F5924-00	.PIN, PAD	2	2	2	
10	5RM-F5921-00	.BRACKET, SUPPORT	1	1	1	
11	5HH-F5937-00	.BOOT 2	1	1	1	
12	5HH-F5926-00	.BOLT	1	1	1	
13	5HH-F536G-00	.PIN	1	1	1	
14	5HH-F5961-00	.NUT	1	1	1	
15	5HH-F5917-00	.BOOT, CALIPER	1	1	1	
16	90105-10638	BOLT, FLANGE	2	2	2	

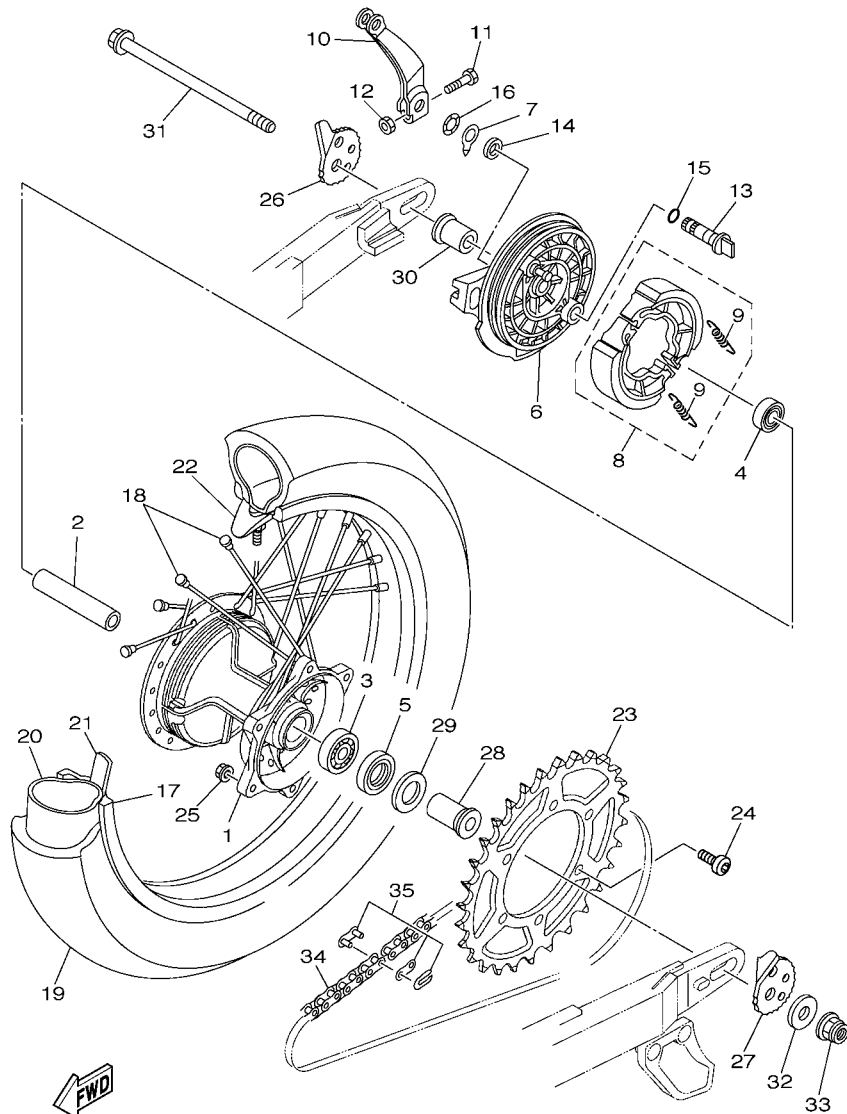

1C61100-D281

FIG. 28 REAR WHEEL

REF. NO.	PART NO.	DESCRIPTION	1C6E	1C6F	1C6G	REMARKS
1	1C6-F5311-00-35	HUB, REAR	1	1	1	SL FOR DPBSE
2	5L9-F5317-00	SPACER, BEARING	1	1	1	
3	93306-302X7	BEARING	1	1	1	
4	93306-252Y2	BEARING	1	1	1	
5	93106-26005	OIL SEAL	1	1	1	
6	5RM-F5321-00-35	PLATE, BRAKE SHOE	1	1	1	SL FOR DPBSE
7	5HH-F533A-00	PLATE, INDICATOR	1	1	1	
8	5HH-F5330-00	BRAKE SHOE COMP.	1	1	1	
9	90506-15260	.SPRING, TENSION	2	2	2	
10	5RM-F5355-00	LEVER, CAMSHAFT	1	1	1	
11	90101-06W00	BOLT	1	1	1	
12	9530M-06600	NUT	1	1	1	
13	5RM-F5351-00	CAMSHAFT	1	1	1	
14	93109-14021	OIL SEAL	1	1	1	
15	93210-14104	O-RING	1	1	1	
16	90206-14093	WASHER, WAVE	1	1	1	
17	94418-18016	RIM (1.85-18)	1	1	1	
18	1C6-F5304-00	SPOKE SET, REAR	1	1	1	
19	L.M.	TIRE (100/100-18 MT230)			1	
20	L.M.	TUBE (100/100-18TR4)			1	
21	94325-18801	BAND, RIM (2.15-18)	1	1	1	PIRELLI
22	4XM-25394-00	SPACER, BEAD	1	1	1	
23	1C6-F5449-22	SPROCKET, DRIVEN (49T)	1	1	1	
24	90111-08826	BOLT, HEX. SOCKET BUTTON	6	6	6	
25	95607-08200	NUT, SELF-LOCKING	6	6	6	
26	5RM-F5389-00	PULLER, CHAIN 2	1	1	1	
27	1C6-F5389-00	PULLER, CHAIN 2	1	1	1	

FIG. 30 FRONT MASTER CYLINDER

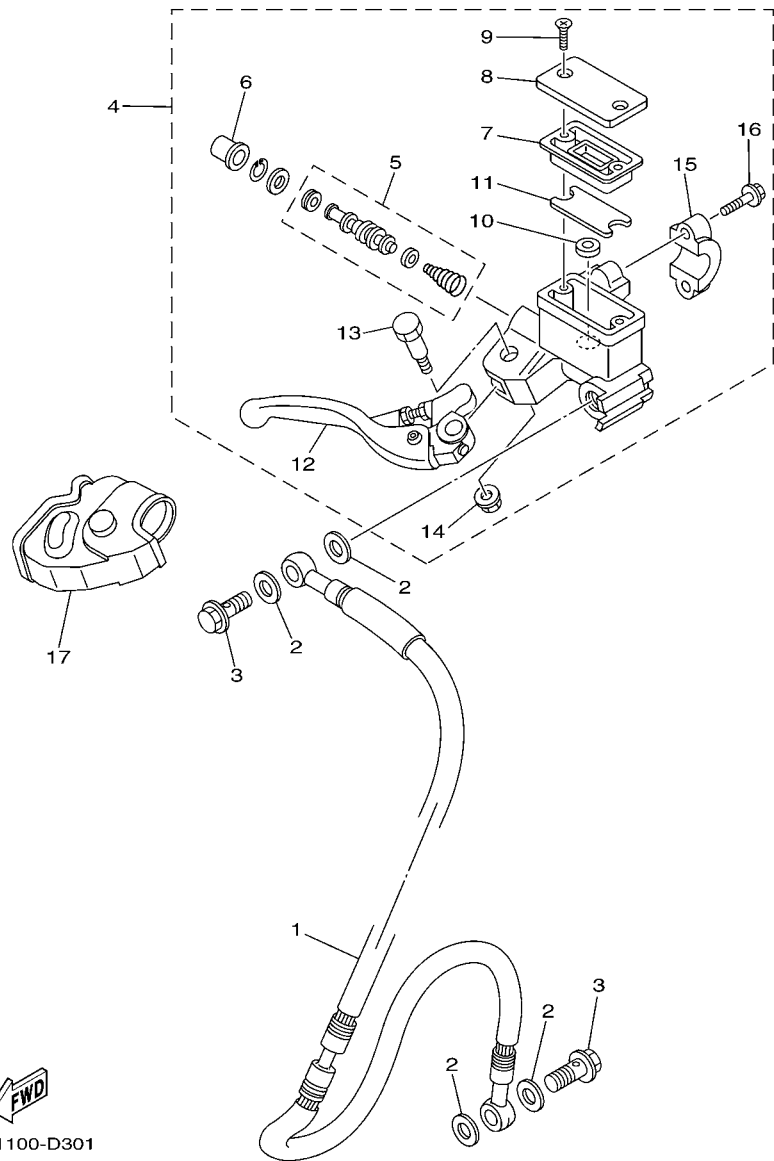

← FWD
1C61100-D301

REF. NO.	PART NO.	DESCRIPTION	1C6E	1C6F	1C6G	REMARKS
1	1C6-25872-00	HOSE, BRAKE 1	1	1	1	
2	90201-10118	WASHER, PLATE	4	4	4	
3	90401-10814	BOLT, UNION	2	2	2	
4	1C6-F583T-00	MASTER CYLINDER ASSY	1	1	1	
5	5NY-W0041-00	.CYLINDER KIT, MASTER	1	1	1	
6	5NY-25868-00	.BOOT, MASTER CYLINDER	1	1	1	
7	5XE-25854-00	.GASKET, DIAPHRAGM	1	1	1	
8	2VN-25852-02	.CAP, RESERVOIR	1	1	1	
9	98706-04012	.SCREW, FLAT HEAD	2	2	2	
10	5CG-25715-00	.SEPARATOR ASSY	1	1	1	
11	1C6-F5853-00	.FLOAT, RESERVOIR	1	1	1	
12	1C6-H3922-00	.LEVER 2	1	1	1	
13	90109-06577	.BOLT	1	1	1	
14	95706-06500	.NUT, WITH WASHER	1	1	1	
15	5HH-F5867-00	.HOLDER	1	1	1	
16	5HH-F6332-00	.BOLT, FLANGE	2	2	2	
17	1C6-F6372-00	COVER, HANDLE LEVER 1	1	1	1	

FIG. 31 STAND & FOOTREST

REF. NO.	PART NO.	DESCRIPTION	1C6E	1C6F	1C6G	REMARKS
1	1C6-F7211-00	PEDAL, BRAKE	1	1	1	
2	1B2-F7242-00	PEDAL, BRAKE	1	1	1	
3	90508-14352	SPRING, TORSION	1	1	1	
4	91701-06022	PIN	1	1	1	
5	91401-20012	PIN, COTTER	1	1	1	
6	5RM-F7261-00	SHAFT	1	1	1	
7	90201-10135	WASHER, PLATE	1	1	1	
8	90206-14001	WASHER, WAVE	1	1	1	
9	90468-20196	CLIP	1	1	1	
10	90506-18804	SPRING, TENSION	1	1	1	
11	9700M-06016	BOLT	1	1	1	
12	9530M-06700	NUT	1	1	1	
13	1C6-F7231-00	ROD, BRAKE	1	1	1	
14	91701-06020	PIN	1	1	1	
15	9290M-06200	WASHER	2	2	2	
16	91401-20012	PIN, COTTER	1	1	1	
17	90501-10802	SPRING, COMPRESSION	1	1	1	
18	90249-12800	PIN	1	1	1	
19	90175-06020	NUT, WING	1	1	1	
20	1C6-F7311-00	STAND, SIDE	1	1	1	
21	90101-10805	BOLT	1	1	1	
22	90387-10003	COLLAR	1	1	1	
23	90185-10037	NUT, SELF-LOCKING	1	1	1	
24	90506-35805	SPRING, TENSION	1	1	1	
25	1B2-F7411-00	FOOTREST 1	1	1	1	
26	90508-28777	SPRING, TORSION	1	1	1	
27	90240-10117	PIN, CLEVIS	1	1	1	

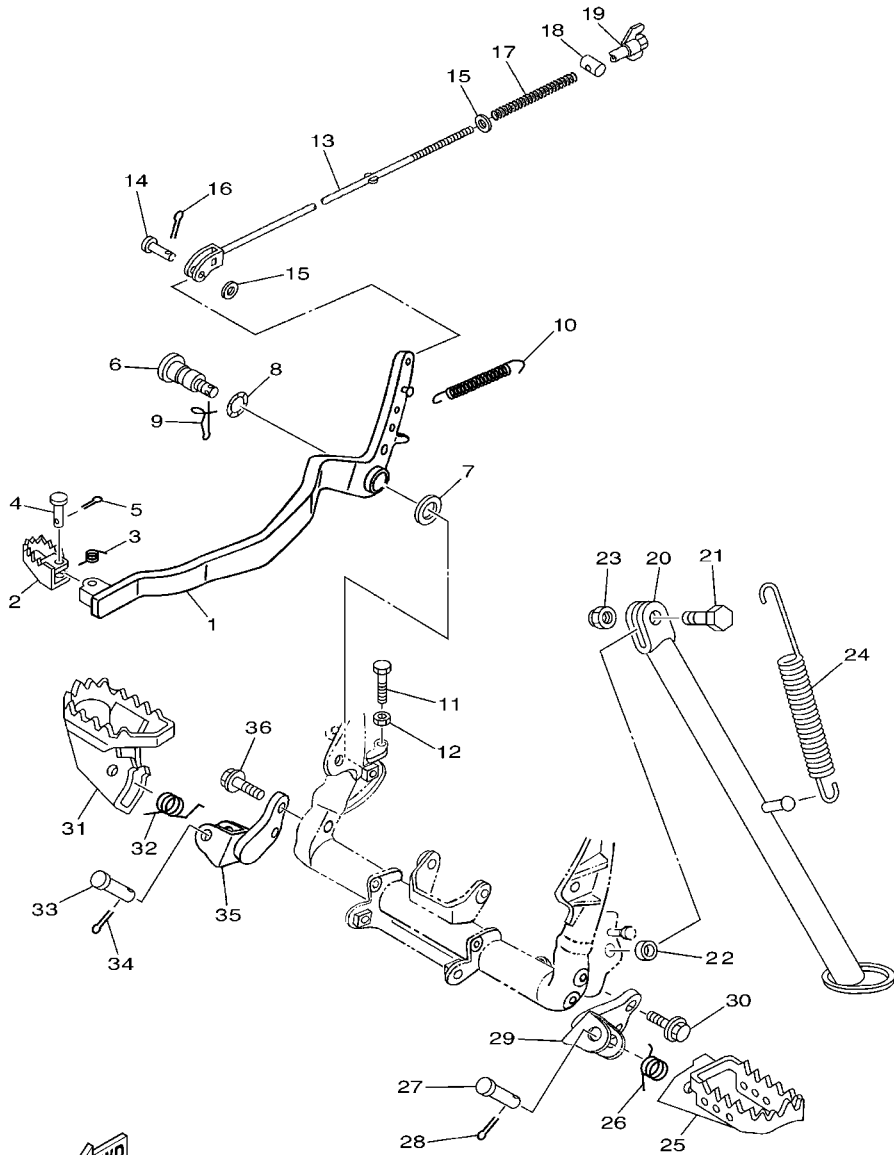

1C61100-D310

FIG. 34 HANDLE SWITCH & LEVER

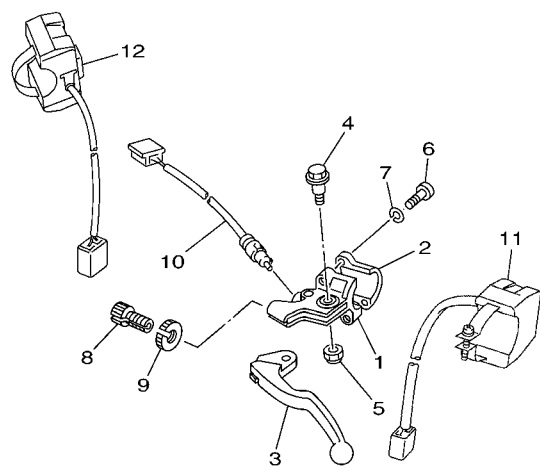

REF. NO.	PART NO.	DESCRIPTION	1C6E	1C6F	1C6G	REMARKS
1	2TY-H2911-00	HOLDER, LEVER 1	1	1	1	
2	1B2-H2913-00	HOLDER, LEVER LOWER 1	1	1	1	
3	1B2-H3912-00	LEVER 1	1	1	1	
4	4LR-H3945-00	BOLT, LEVER	1	1	1	
5	90185-06W10	NUT, SELF-LOCKING	1	1	1	
6	9851M-05020	SCREW, PAN HEAD	2	2	2	
7	9290M-05100	WASHER	2	2	2	
8	90123-08046	BOLT	1	1	1	
9	90179-08148	NUT	1	1	1	
10	5TJ-82917-02	SWITCH	1	1	1	
11	5TJ-83976-12	SWITCH, STARTER	1	1	1	
12	5UM-83976-E1	SWITCH, ENGINE STOP	1	1	1	

 1C61100-D340

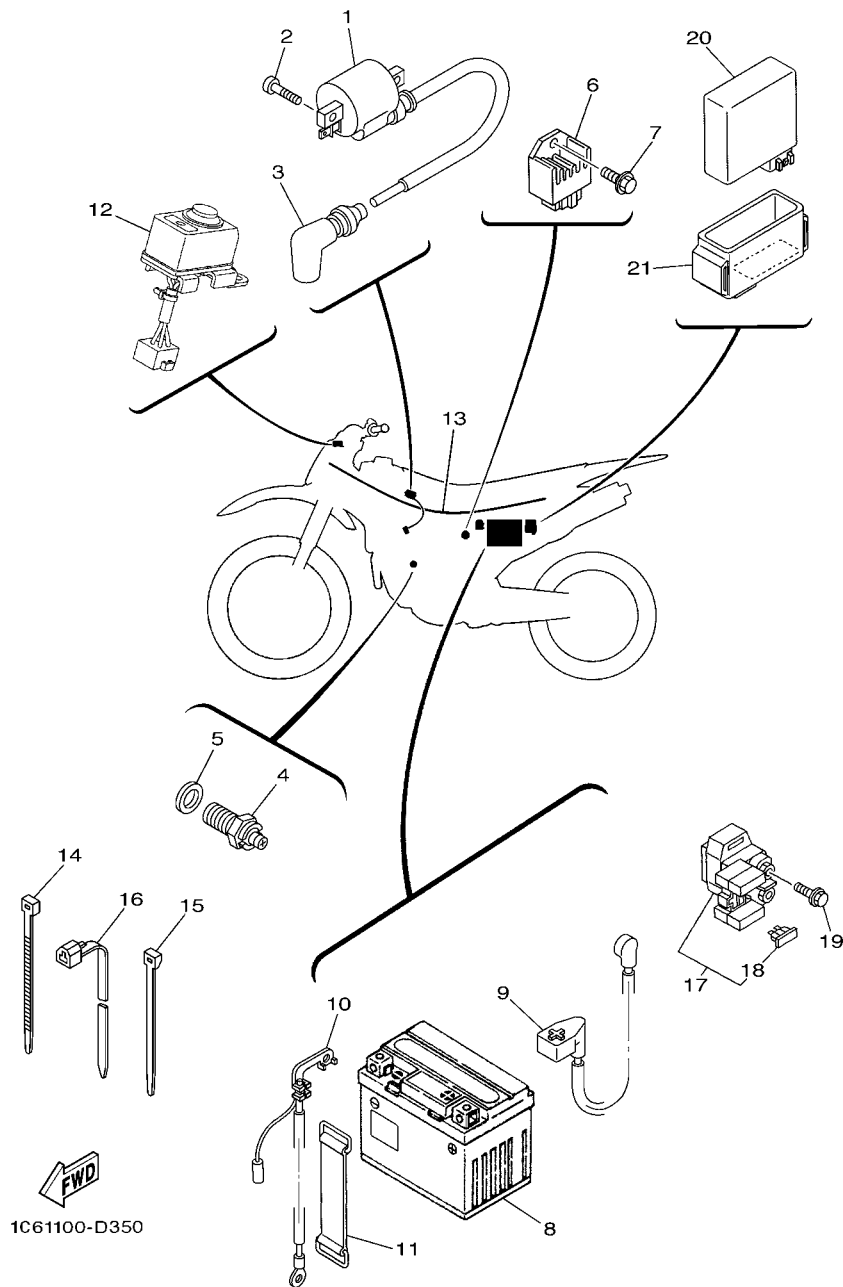

FIG. 35 ELECTRICAL 1

REF. NO.	PART NO.	DESCRIPTION	1C6E	1C6F	1C6G	REMARKS
1	3NS-82310-10	IGNITION COIL ASSY	1	1	1	
2	9502M-06016	BOLT, FLANGE	2	2	2	
3	3NS-82370-00	PLUG CAP ASSY	1	1	1	
4	4GY-82540-10	NEUTRAL SWITCH ASSY	1	1	1	
5	90430-10148	GASKET	1	1	1	
6	5HH-H1960-00	RECTIFIER & REGULATOR ASSY	1	1	1	
7	9502M-06012	BOLT, FLANGE	1	1	1	
8	1C6-H2100-00	BATTERY ASSY (YTX5L-BS)	1	1	1	YUASA
9	1C6-H2115-00	WIRE, PLUS LEAD	1	1	1	
10	1C6-H2116-00	WIRE, MINUS LEAD	1	1	1	
11	1C6-H2131-00	BAND, BATTERY	1	1	1	
12	1C6-82510-00	MAIN SWITCH ASSY	1	1	1	
13	1C6-H2590-00	WIRE HARNESS ASSY	1	1	1	
14	90465-13275	CLAMP	3	3	3	
15	90465-13152	CLAMP	6	6	6	
16	90464-13077	CLAMP	4	4	4	
17	5HH-81940-02	STARTER RELAY ASSY	1	1	1	
18	42X-82151-00	.FUSE (10A-BL)	2	2	2	
19	9502M-06008	BOLT, FLANGE	2	2	2	
20	1C6-H5540-00	C.D.I. UNIT ASSY	1	1	1	
21	1C6-H5546-00	BAND	1	1	1	

NUMERICAL INDEX

PART NO.	REF. NO.	PART NO.	REF. NO.	PART NO.	REF. NO.	PART NO.	REF. NO.	PART NO.	REF. NO.	PART NO.	REF. NO.
1C6-11101-00	1 - 1	5H0-13440-00	6 - 11	2LN-16154-00	13 - 6	34X-23135-00	23 - 13	5TJ-82917-02	34 - 10	1C6-F1611-10	18 - 10
5H0-1111F-00	1 - 21	16G-13569-00	7 - 25	36X-16321-00	13 - 18		23 - 35	5TJ-83976-12	34 - 11	1C6-F1635-00	18 - 11
5H0-11133-11	1 - 2	1C6-14105-00	8 - 7	537-16321-00	13 - 8	1KH-23144-00	23 - 6	5UM-83976-E1	34 - 12	1C6-F163A-00	18 - 18
1KH-11145-00	3 - 29	42U-14146-00	8 - 23	137-16324-00	13 - 9		23 - 28	11H-85110-01	18 - 6	1C6-F163E-00	18 - 19
15A-11161-01	1 - 27	5Y1-14146-00	8 - 22	5H0-16351-00	13 - 10	1KH-23145-00	23 - 7	3Y6-85130-02	18 - 16	5RM-F1642-00	18 - 24
15A-11162-00	1 - 25	1KH-14149-00	8 - 24	4JG-16356-00	13 - 14		23 - 29	4VW-E1185-10	1 - 14	1C6-F164F-00	18 - 12
5H0-11162-00	1 - 26	1KH-14153-00	8 - 30	5H0-16357-00	13 - 26	1KH-23147-00	23 - 9	4VW-E1186-10	1 - 17	1C6-F164G-00	18 - 13
371-11167-01	10 - 10	5Y1-14159-00	8 - 18	1W1-16358-01	13 - 13		23 - 31	4VW-E1187-10	1 - 18	1C6-F1711-00	19 - 1
59V-11181-00	1 - 7	1C6-14197-00	8 - 25	2LN-16371-00	13 - 7	34X-23151-00	23 - 12	4VW-E3447-00	6 - 12	1C6-F1720-00	19 - 5
4VW-11310-00	2 - 1	5Y1-14198-00	8 - 16	4JG-16380-01	13 - 22		23 - 34	1C6-E3586-00	7 - 1	1C6-F173M-00	19 - 8
5VC-11351-01	2 - 3	4PT-14291-10	8 - 12	1KH-16383-00	13 - 19	34X-23156-00	23 - 8	1C6-E4411-00	7 - 6	1C6-F173N-00	19 - 9
3RW-11400-00	3 - 1	1C6-14301-00	8 - 1	17T-17121-00	14 - 7		23 - 30	1C6-E4412-00	7 - 16	1C6-F1746-00	19 - 14
1KH-11454-00	3 - 20	1XL-14313-28	8 - 2	1KH-17131-01	14 - 5	34X-23157-00	23 - 11	1C6-E4437-00	7 - 9	1C6-F1747-00	19 - 15
5H0-11496-00	3 - 11	14T-14323-00	8 - 27	5MP-17151-00	14 - 6		23 - 33	5HH-E443E-01	7 - 20	1B2-F1749-00	24 - 25
2LN-11530-00	3 - 19	4PT-14325-00	8 - 13	5MP-17161-00	14 - 2	35E-23168-00	23 - 16	1C6-E4452-00	7 - 17		24 - 31
5H0-11536-00	3 - 14	1C6-14341-00	8 - 4	5BT-17211-00	14 - 20		23 - 38	1C6-E4453-00	7 - 8	1C6-F174A-00	19 - 6
29U-11610-00	3 - 7	1C6-14342-18	8 - 6	17T-17221-01	14 - 13	3M7-23181-00	23 - 15	1C6-E4458-00	7 - 12	1C6-F174T-00	19 - 7
29U-11610-20	3 - 7	288-14343-63	8 - 5	17T-17241-03	14 - 16		23 - 37	1C6-E4459-00	7 - 11	1C6-F174X-00	19 - 16
29U-11610-40	3 - 7	30X-14358-00	8 - 32	5MP-17251-00	14 - 14	35E-23183-00	23 - 17	1C6-E4462-00	7 - 15	1C6-F174Y-00	19 - 17
1KH-11631-01-C0	3 - 6	1KH-14371-01	8 - 21	5MP-17261-00	14 - 19		23 - 39	1C6-E4472-00	7 - 19	1C6-F1778-00	19 - 2
15A-11633-00	3 - 8	5Y1-14384-00	8 - 14	5H0-18120-02	16 - 1	1C6-23191-00	23 - 21	1B2-E4477-00	7 - 7		19 - 10
1KH-11636-01	3 - 6	5Y1-14385-00	8 - 10	1RH-18140-00	15 - 8		23 - 43	4VW-E4628-00	9 - 3	1C6-F177G-00	19 - 13
1KH-11638-01	3 - 6	689-14386-00	8 - 11	4JG-18185-00	15 - 4	4JG-23416-00	22 - 3	1C6-E4711-00	9 - 7	1C6-F2110-00-35	20 - 1
29U-11651-00	3 - 4	4KL-14390-20	8 - 8	4JG-18511-00	15 - 11	1C6-24110-10	24 - 1	4VW-E5150-01	10 - 1	1C6-F2117-00	20 - 19
5H0-11681-00	3 - 2	1C6-14396-00	8 - 26	4JG-18512-01	15 - 12	1C6-24110-20	24 - 1	1C6-E531A-00	10 - 11	5L9-F2127-00	20 - 4
5H0-12111-02	4 - 1	1C6-14451-00	7 - 10	4JG-18513-00	15 - 10	3PT-2416E-10	17 - 30	4VW-E5351-00	6 - 9	5L9-F2128-00	20 - 5
11H-12113-00	4 - 4	5Y1-14536-00	8 - 20	3GX-18531-00	15 - 13	5XE-24176-00	24 - 4	1C6-E5411-00-WN	11 - 1	1C6-F2141-00	20 - 9
11H-12114-00	4 - 5	1C6-14611-00	9 - 1	3GX-18535-00	15 - 14	4FU-24181-00	9 - 12	1C6-E5420-00-WN	11 - 14	1B2-F2151-10	20 - 13
4G0-12116-01	4 - 3	15A-14612-00	9 - 2	4JG-18540-00	15 - 1	1C6-24500-01	24 - 12	1C6-E5484-00	11 - 12	1B2-F2178-00	17 - 23
4G0-12117-00	4 - 7	4BE-14613-00	9 - 13	136-18542-00	15 - 2	360-24512-00	8 - 9	1C6-E5758-00	11 - 10	5RM-F2178-00	17 - 19
4G0-12118-00	4 - 8	3YF-14714-00	9 - 8	278-21183-01	17 - 28	4X8-24512-00	24 - 13	4VW-E7231-01	14 - 15	1C6-F217F-00	20 - 39
5H0-12119-00	4 - 6	4BD-14766-00	9 - 4	3PT-2118K-A1	18 - 29	3AC-24523-00	24 - 16	1C6-E7402-00	14 - 12	5RM-F2184-00	17 - 20
5H0-12121-01	4 - 2	1C6-14780-00	9 - 10	3PT-2118K-B0	18 - 30	3AJ-24534-01	24 - 15	1C6-E7411-00	14 - 1	5RM-F2199-00	20 - 16
5H0-12146-00	4 - 11	5Y1-1490A-00	8 - 28	3XJ-2151H-A1	18 - 31	2FJ-24610-00	24 - 21	4AN-E7456-00	14 - 28	1C6-F3102-00	23 - 1
29U-12151-00	4 - 9	1C6-1490J-00	8 - 3	3XJ-2151H-B1	18 - 32	4XM-25394-00	28 - 22	1C6-E7466-00	11 - 13	1C6-F3103-00	23 - 23
5H0-12156-00	4 - 10	5DS-1490K-00	8 - 17	5PA-21568-01	18 - 29	5CG-25715-00	30 - 10	1C6-E8110-00	16 - 9	1C6-F3110-00	23 - 3
2NX-12159-00	4 - 13	3Y1-15361-00	11 - 24	3RV-21668-A0	20 - 46	2VN-25852-02	30 - 8	1C6-F1110-10-33	17 - 1		23 - 25
1KH-12171-00	5 - 1	3Y1-15363-00	11 - 22	3RV-21668-B0	22 - 21	5XE-25854-00	30 - 7	1C6-F1315-00	17 - 5	4AN-F3111-00	23 - 18
2LN-12176-00	5 - 2	4JG-15441-02	10 - 16	1C6-2179C-40	17 - 27	5NY-25868-00	30 - 6	1C6-F1316-10-33	17 - 2		23 - 40
2HT-12210-10	5 - 10	4BE-15451-03	11 - 2	1C6-2217A-00	20 - 20	1C6-25872-00	30 - 1	1C6-F137W-00	24 - 23	4AN-F3114-00	23 - 19
4FM-12213-00	5 - 11	4BE-15462-00	11 - 17	1C6-22210-30	21 - 1	1C6-26302-00	29 - 9	1C6-F137X-00	24 - 29		23 - 41
5H0-12231-00	5 - 8	2HT-15512-00	12 - 1	1C6-22210-40	21 - 1	5HH-81940-02	35 - 17	1C6-F1471-00	17 - 13	1C6-F3126-00	23 - 2
5N0-12241-00	5 - 9	4JG-15517-00	12 - 4	1C6-22210-50	21 - 1	42X-82151-00	35 - 18	1C6-F1485-00	17 - 18	1C6-F3136-00	23 - 24
5H0-13300-02	6 - 1	5H0-15521-00	12 - 2	4AA-22259-40	21 - 2	3NS-82310-10	35 - 1	1C6-F1511-00	18 - 1	4AN-F3166-00	23 - 14
5H0-13326-01	6 - 2	4H7-15580-10	12 - 6	4AA-22259-70	21 - 2	3NS-82370-00	35 - 3	5RM-F1511-00	18 - 1		23 - 36
5H0-13327-00	6 - 6	1J7-15583-01	12 - 8	4AA-22259-80	21 - 2	3JK-82377-00	17 - 29	1B2-F153E-00	18 - 9	1C6-F3171-00	23 - 5
4BE-13329-01	6 - 4	5H0-16111-00	13 - 1	34X-23125-00	23 - 10	1C6-82510-00	35 - 12		18 - 28		23 - 27
51Y-13411-00	6 - 7	1KH-16150-00	13 - 5		23 - 32	4GY-82540-10	35 - 4	1C6-F1611-00	18 - 10	4AN-F3192-00	23 - 22

NUMERICAL INDEX

PART NO.	REF. NO.	PART NO.	REF. NO.	PART NO.	REF. NO.	PART NO.	REF. NO.	PART NO.	REF. NO.	PART NO.	REF. NO.
4AN-F3192-00	23 - 44	5RM-F5921-00	27 - 10	5RM-W0045-10	27 - 6	90179-22412	22 - 9	90215-14205	3 - 24	90430-10148	35 - 5
4AN-F3192-10	23 - 20	5HH-F5924-00	27 - 9	5RM-W0047-00	27 - 5	90179-25W22	22 - 6		13 - 3	90430-12186	1 - 10
	23 - 42	5HH-F5926-00	27 - 12	5HH-W0048-00	27 - 7	90179-25W23	22 - 4	90240-07083	3 - 16	90445-08824	24 - 22
1C6-F319U-00	22 - 10	5HH-F5934-00	27 - 8	5RM-W0057-00	27 - 4	90183-06802	7 - 22	90240-10117	31 - 27	90445-10007	24 - 19
1C6-F331E-00	23 - 47	5HH-F5937-00	27 - 11	4VW-WE543-00	11 - 16	90185-06W10	34 - 5		31 - 33	90445-10041	24 - 19
1C6-F3340-00	23 - 45	5HH-F5961-00	27 - 14	90101-06W00	28 - 11	90185-10037	31 - 23	90249-12800	31 - 18	90460-46206	7 - 5
4AN-F3346-00	23 - 46	1C6-F6111-00	29 - 1	90101-10188	3 - 28	90185-12134	20 - 10	90267-40804	18 - 15	90460-49293	7 - 23
1C6-F3351-00	23 - 4	1C6-F6241-00	29 - 5	90101-10303	5 - 4	90185-14112	28 - 33	90267-40W05	17 - 16	90462-08224	10 - 14
	23 - 26	1C6-F6242-00	29 - 3	90101-10805	31 - 21	90201-04018	18 - 14	90269-07076	24 - 27	90462-08225	11 - 25
1C6-F3389-00	23 - 48	1C6-F6243-00	29 - 2	90101-12804	20 - 43	90201-042E0	17 - 17		24 - 33	90464-13077	35 - 16
5HH-F3418-00	22 - 7	2TY-F6249-00	29 - 4	90105-05361	23 - 49	90201-05W39	18 - 7	90280-05048	3 - 26	90465-08127	10 - 15
1C6-F3435-00	22 - 8	1C6-F6281-00	29 - 6	90105-064A6	6 - 17	90201-06735	7 - 14	90282-05013	3 - 23	90465-08200	10 - 13
3V9-F3441-10	22 - 12	1C6-F6282-00	29 - 7	90105-06813	27 - 2	90201-06804	18 - 3	90282-05043	13 - 2	90465-13152	35 - 15
1C6-F3485-00	22 - 14	5HH-F6332-00	30 - 16	90105-06830	10 - 6		18 - 27	90338-16148	17 - 26	90465-13275	24 - 10
1C6-F3486-00	22 - 17	1C6-F6335-00	29 - 10	90105-08160	1 - 11	90201-08326	9 - 16	90340-14128	11 - 6		35 - 14
1B2-F412F-00	24 - 5	2TY-F6342-00	29 - 11	90105-08846	17 - 9	90201-08609	1 - 12	90340-32123	11 - 8	90465-14242	22 - 19
1C6-F4173-00	24 - 8	1C6-F6372-00	30 - 17	90105-08852	17 - 3	90201-08753	17 - 22	90380-18139	20 - 3	90467-09W06	24 - 20
1C6-F4181-00	24 - 9	5RM-F6372-00	29 - 12	90105-08856	17 - 10	90201-09801	17 - 8	90385-12039	1 - 4	90467-10039	7 - 26
1C6-F4182-00	24 - 11	1C6-F7211-00	31 - 1	90105-10638	27 - 16		17 - 12	90386-18146	20 - 2	90467-14015	10 - 12
1B2-F4186-00	24 - 3	1C6-F7231-00	31 - 13	90105-10818	20 - 36	90201-100E9	21 - 5	90387-06023	18 - 5	90467-15012	7 - 21
1C6-F4230-00	24 - 35	1B2-F7242-00	31 - 2	90105-10819	21 - 3	90201-10118	30 - 2	90387-060A3	17 - 24	90468-20196	31 - 9
1C6-F4250-00	24 - 36	5RM-F7261-00	31 - 6	90105-12800	20 - 30	90201-10135	31 - 7	90387-060T4	18 - 25	90480-13426	24 - 28
1C6-F470F-00	25 - 2	1C6-F7311-00	31 - 20	90105-12801	20 - 24	90201-101J1	17 - 15		24 - 24		24 - 34
1C6-F4710-00	25 - 1	1B2-F7411-00	31 - 25	90109-06577	30 - 13		20 - 37		24 - 30	90480-13428	22 - 18
1C6-F5104-10	26 - 6	1C6-F7412-00	31 - 29	90109-065G0	6 - 14	90201-10508	3 - 27	90387-061V4	18 - 4	90480-18549	24 - 2
4AN-F5111-10-35	26 - 1	1C6-F7421-00	31 - 31	90109-085E2	9 - 15	90201-10591	5 - 5	90387-062X0	20 - 15	90501-04596	12 - 7
2TY-F5118-00	26 - 11	1C6-F7422-00	31 - 35	90111-08826	28 - 24	90201-12588	16 - 6	90387-06681	18 - 21	90501-07629	3 - 17
1C6-F5181-00	26 - 12	1C6-H1410-00	32 - 2	90119-06018	19 - 3	90201-126A7	20 - 11		19 - 18	90501-10802	31 - 17
1C6-F5304-00	28 - 18	1C6-H1450-00	32 - 1		19 - 11		20 - 25	90387-06737	20 - 17	90501-18576	6 - 8
1C6-F5311-00-35	28 - 1	1C6-H1800-00	33 - 1	90119-06044	7 - 24		20 - 31	90387-06W62	22 - 15	90501-21133	3 - 12
5L9-F5317-00	28 - 2	4FP-H1801-00	33 - 2	90119-06118	17 - 25		20 - 44	90387-10003	31 - 22	90501-23700	13 - 11
5RM-F5321-00-35	28 - 6	4FP-H1828-01	33 - 4	90119-08238	19 - 4	90201-15797	28 - 32	90387-1012A	20 - 35	90506-08227	16 - 2
5HH-F5330-00	28 - 8	1C6-H183G-00	33 - 6		19 - 12	90201-15813	26 - 13	90387-12023	20 - 42	90506-15260	28 - 9
5HH-F533A-00	28 - 7	5HH-H1960-00	35 - 6	90123-08046	34 - 8	90201-164K2	14 - 8	90387-12024	20 - 29	90506-18804	31 - 10
5RM-F5351-00	28 - 13	1C6-H2100-00	35 - 8	90149-06011	24 - 18	90201-17257	14 - 21	90387-121N2	20 - 7	90506-35805	31 - 24
5RM-F5355-00	28 - 10	1C6-H2115-00	35 - 9	90149-08067	13 - 24	90201-201E4	3 - 10	90387-124F4	16 - 5	90508-14352	31 - 3
4AN-F5367-00	28 - 29	1C6-H2116-00	35 - 10	90151-06013	15 - 7	90201-203E7	14 - 23	90387-125F1	10 - 3	90508-18495	13 - 25
5HH-F536G-00	27 - 13	1C6-H2131-00	35 - 11	90153-06029	1 - 5	90201-25290	12 - 5		10 - 4	90508-26539	15 - 9
1C6-F5381-00	28 - 31	1C6-H2590-00	35 - 13	90159-05011	13 - 12	90202-05193	24 - 17	90387-125Y0	12 - 3	90508-26705	16 - 3
1C6-F5389-00	28 - 27	2TY-H2911-00	34 - 1	90159-06182	24 - 26	90202-26142	22 - 5	90387-127F2	20 - 8	90508-28777	31 - 26
5RM-F5389-00	28 - 26	1B2-H2913-00	34 - 2		24 - 32	90206-06090	9 - 6	90387-14007	20 - 23		31 - 32
1C6-F5449-22	28 - 23	1C6-H350E-00	22 - 22	90170-06128	4 - 14	90206-14001	31 - 8	90387-15W34	28 - 28	90560-15290	26 - 3
5RM-F580T-00	27 - 3	1B2-H3912-00	34 - 3	90170-14284	3 - 25	90206-14093	28 - 16	90387-15W35	28 - 30	9131M-06016	22 - 20
5RM-F582T-00	27 - 1	1C6-H3922-00	30 - 12		13 - 4	90209-17285	14 - 3	90387-15W36	26 - 10	9131M-06018	1 - 20
1C6-F583T-00	30 - 4	4LR-H3945-00	34 - 4		13 - 21	90209-18208	14 - 17	90387-255F3	5 - 6	9131M-06020	7 - 3
1C6-F5853-00	30 - 11	1C6-H5540-00	35 - 20	90175-06012	7 - 13	90214-20023	3 - 15		30 - 3		9 - 14
5HH-F5867-00	30 - 15	1C6-H5546-00	35 - 21	90175-06020	31 - 19	90215-06184	1 - 23	90430-06014	1 - 6	9131M-06025	2 - 6
5HH-F5917-00	27 - 15	5NY-W0041-00	30 - 5	90179-08148	34 - 9	90215-14186	13 - 20	90430-08119	13 - 23		5 - 12

NUMERICAL INDEX

PART NO.	REF. NO.	PART NO.	REF. NO.	PART NO.	REF. NO.	PART NO.	REF. NO.	PART NO.	REF. NO.	PART NO.	REF. NO.
9131M-08020	12 - 10	93306-20332	14 - 26	9502M-06014	22 - 16	9700M-06016	20 - 18				
9131M-08045	1 - 13	93306-20401	14 - 9	9502M-06016	35 - 2		31 - 11				
91401-20012	31 - 5	93306-20532	3 - 21	9502M-06020	1 - 16	9700M-06020	18 - 2				
	31 - 16	93306-252Y2	28 - 4	9502M-06025	6 - 16	97027-06016	5 - 13				
91401-25015	31 - 28	93306-302X7	28 - 3		11 - 4	9702M-06010	14 - 29				
	31 - 34	93306-30424	14 - 24		11 - 15	9702M-06020	16 - 10				
91701-06020	31 - 14	93306-30427	3 - 22		11 - 19	97601-04114	8 - 15				
91701-06022	31 - 4	93306-30611	3 - 5		32 - 4	97601-05108	33 - 7				
91810-16016	1 - 8	93310-530J3	3 - 3	9502M-06030	10 - 5	97801-05012	8 - 31				
	2 - 5	93315-23607	15 - 3	9502M-06035	11 - 5	98501-04010	8 - 29				
9201M-06010	11 - 11	93315-31428	13 - 28		11 - 20	98517-03008	24 - 14				
9201M-06020	32 - 3	93315-31758	20 - 33	9502M-06040	10 - 7	9851M-05020	29 - 8				
92907-06200	13 - 16	93315-32056	20 - 21	9502M-06045	11 - 21		34 - 6				
92907-06600	5 - 14		20 - 27	9502M-06085	10 - 9	98706-04012	30 - 9				
9290M-05100	34 - 7		20 - 40	9502M-06090	10 - 8	9870M-06025	24 - 6				
9290M-06200	31 - 15	93332-00001	22 - 2	9502M-08012	17 - 21	9870M-06030	6 - 5				
9290M-06600	7 - 4	93332-00008	22 - 1	9502M-08025	9 - 9	98901-04006	8 - 19				
93101-15101	14 - 10	93410-20038	14 - 4	9502M-08035	22 - 13	9890M-06010	9 - 5				
93101-25106	3 - 30	93410-22039	14 - 18	9502M-08040	22 - 11	9890M-06016	24 - 7				
93102-12106	16 - 8	93420-28055	13 - 30	9502M-10025	31 - 30	9890M-06020	7 - 18				
93102-14209	13 - 29	93440-10085	1 - 3		31 - 36	99001-10600	16 - 4				
93102-20004	14 - 25	93450-17044	3 - 9	95307-06600	13 - 17	99009-17400	14 - 22				
93106-20021	26 - 4	93505-16006	13 - 27	9530M-06600	28 - 12	99530-12016	10 - 2				
93106-26005	28 - 5	93602-13177	3 - 18	9530M-06700	31 - 12		11 - 3				
93109-14021	28 - 14	93603-12030	6 - 3	95607-08200	17 - 4		11 - 18				
93109-17071	20 - 34	93604-10011	5 - 3		17 - 7	9Y581-47105	28 - 34				
93109-18020	20 - 6	93604-16092	15 - 5		17 - 11						
93109-20076	20 - 22	93604-20156	15 - 6		28 - 25						
	20 - 28	93605-10090	3 - 13	95607-14100	26 - 14						
	20 - 41	93608-50158	16 - 7	95617-10100	20 - 38						
93210-07135	6 - 15	93612-16254	1 - 9		21 - 4						
93210-09165	4 - 12	93615-12088	12 - 9	95617-12100	20 - 26						
93210-13361	2 - 4	93700-06803	20 - 12		20 - 32						
93210-14104	28 - 15	93832-13164	14 - 27		20 - 45						
93210-14800	11 - 7	94108-21800	26 - 7	95706-06500	30 - 14						
93210-19123	11 - 23	94110-18801	28 - 19	9570M-05500	18 - 8						
93210-25711	33 - 5	94210-18800	28 - 20		18 - 17						
93210-32800	11 - 9	94227-21848	26 - 8	9570M-06500	19 - 20						
93210-347A1	6 - 10	94325-18801	28 - 21	9580M-06012	18 - 20						
93210-35537	7 - 2	94325-21117	26 - 9		18 - 22						
93210-48364	13 - 15	94416-21536	26 - 5	9580M-06014	22 - 23						
93210-54175	6 - 13	94418-18016	28 - 17	9581M-08055	17 - 6						
93210-55669	33 - 3	94580-41104	5 - 7	9581M-10020	17 - 14						
93210-57634	1 - 19	94681-47011	28 - 35	9582M-06016	19 - 19						
93210-72529	2 - 2	94700-00822	1 - 24	9582M-06030	18 - 23						
93211-05471	1 - 15	9502L-06010	9 - 11	9700M-06012	1 - 22						
93306-20201	14 - 11	9502M-06008	35 - 19	9700M-06016	18 - 26						
93306-202XY	26 - 2	9502M-06012	35 - 7		20 - 14						