

# YAMAHA

## PARTS CATALOGUE

1. This is the supplementary parts catalogue for the TT600L'84 (36A) whose design is based on TT600K (36A).
2. This microfiche includes two parts lists, which are:  
List A  
A revised parts list(s) dealing with information for TT600L'84 (36A) and thus listing those parts which were changed (i.e., modified, added or deleted) as against the corresponding parts in TT600K (36A).  
List B  
A modification parts list(s) dealing with those parts of TT600K (36A) which had been modified between the first edition of the TT600K (36A) parts catalogue and the initial production start of TT600L'84 (36A). The base information of TT600K (36A) is updated according to this list and whose modified parts are asterisked (\*) at the heads of their parts numbers.
3. Please use this supplementary parts catalogue together with TT600K (36A) parts catalogue when you make order for TT600L'84 (36A).

# TT600L'84 (36A)

4. Model identification.

A. Initial Serial No.

Frame Serial No.	36A-014101 and following
Engine Serial No.	36A-014101 and following

B. Color Name

Color Code	Color Name	Abbreviate
36	CLEAN WHITE	W

**2436A-700E1**

# ARMY

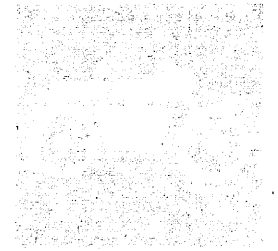

## PARTS CATALOGUE

### AND 48' JOINT

...

...

...

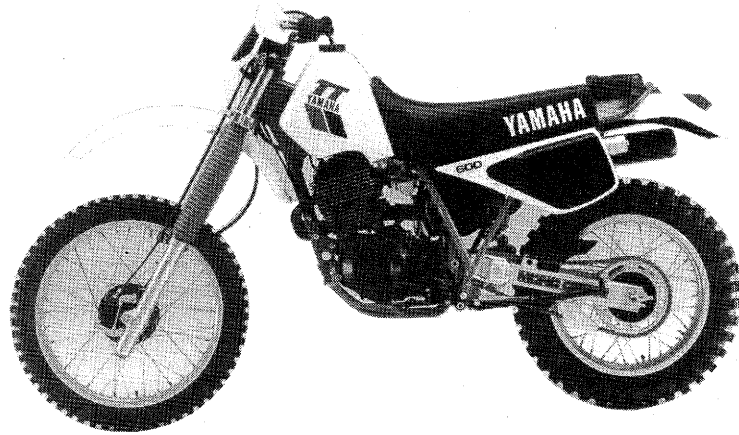
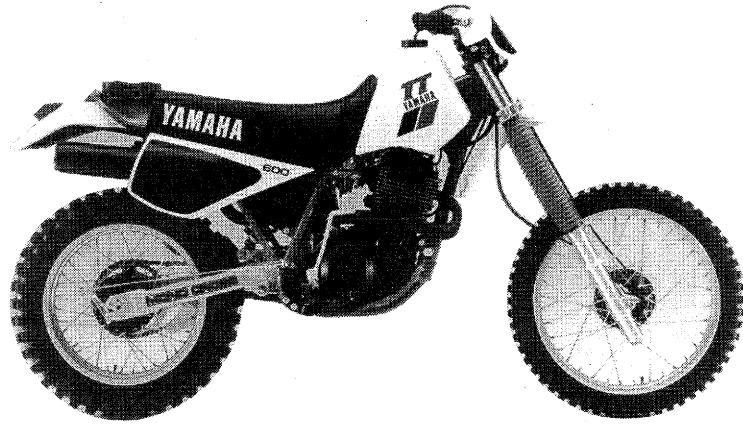

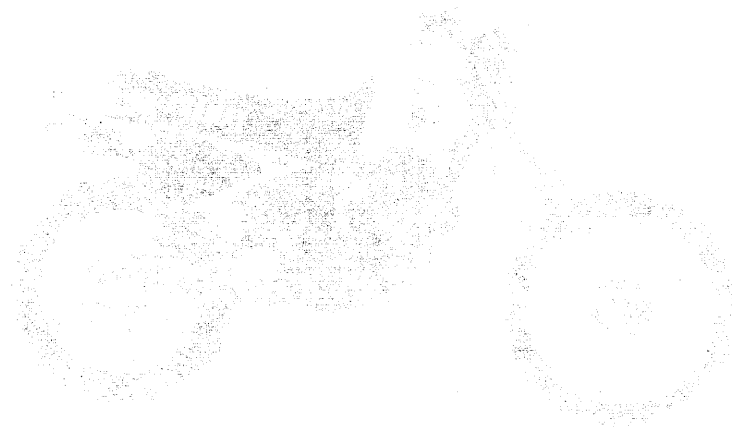

### REVISED PARTS LIST FOR '84 MODEL (LIST A)

Grid No. FIG/ Ref.No. on 36A'83	Parts No. for 36A'83	Parts No. for 36A'84	Description	Q'ty	Remarks
24-25 D11	34K-24163-00	34K-24163-10	✓ EMBLEM 3	1	
24-26 D11	34K-24164-00	34K-24164-10	✓ EMBLEM 4	1	
<del>25-1 D12</del>	<del>—</del>	<del>34K-W2471-10</del>	<del>SINGLE SEAT ASSY</del>	<del>0 → 1</del>	<del>UR red</del>
<del>25-2 D12</del>	<del>—</del>	<del>34K-24731-10</del>	<del>•COVER/seat</del>	<del>0 → 1</del>	<del>UR red</del>

### ILLUSTRATION

FIG.24 FUEL TANK

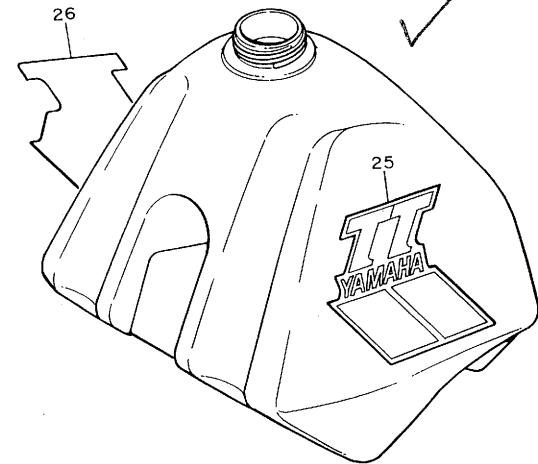
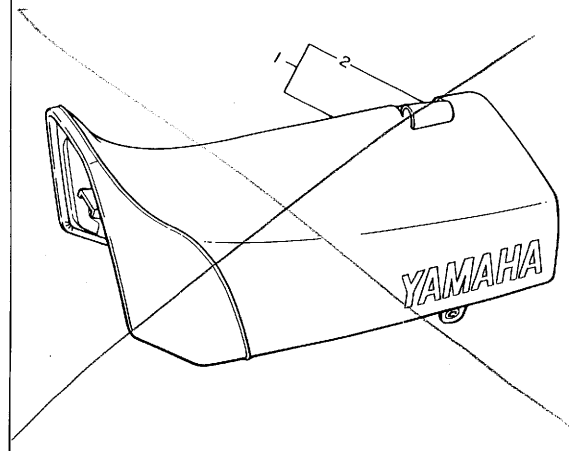
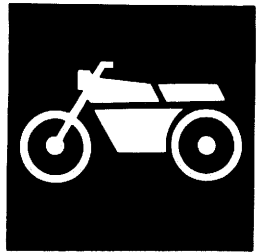

FIG.25 SEAT







# **YAMAHA**

## **PARTS CATALOGUE**

### **TT600K (36A)**

**2336A-700E1**

ARMY

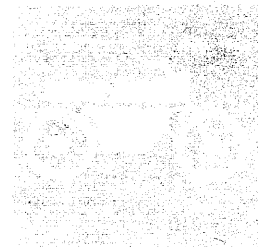

PARTIAL CATALOGUE

(NAME) AUGUST

1900-1901





# FOREWORD

This Parts Catalogue is related to the parts in use for the Yamaha TT600K (36A)  
When you are ordering replacement parts for the TT600K (36A), refer to this Parts Catalogue and quote both part numbers and part names correctly.

1. Modifications or additions which have been made after issue of the Parts Catalogue will be announced in the Yamaha Parts News.  
It is advisable that according to the Yamaha Parts News you make necessary corrections to the Parts Catalogue on hand to keep it up-to-date.

## 2. Abbreviations

The following abbreviations are used in this Parts Catalogue.

- U.R. Use size (thickness) and/or number as required.
- U.N. Use as many as you need.
- A.P. Alternate Parts
- L.M. Local Made
- F# Frame No. (Applicable machine No.)

3. The parts marked with ( \* ) in the parts number column of this Catalogue are not supplied with by Yamaha, those have to be found locally.
4. Parts, which are to be supplied in the form of assemblies, are listed with an indention of one letter's space, and a dot ( . ) is put against the name of each part.

**EXAMPLE** CARBURETOR ASS'Y  
. JET, pilot  
. NOZZLE, main

## 5. Indication of No. of constituent parts for assembly

The numeral appearing to the right of each constituent part under the description indicates the quantity of such parts for each individual assembly unit.

**EXAMPLE**

Part No.	Description	Q'ty	Remarks
2F5-83310-60	FRONT FLASHER LIGHT ASS'Y	2	
115-83311-60	. BULB (6V-18W)	1	
1M1-83309-60	. REFLECTOR	1	

## 6. Initial Serial No. and Color Code

(A) Frame Serial No.	36A-000101 and following
(B) Engine Serial No.	36A-000101 and following

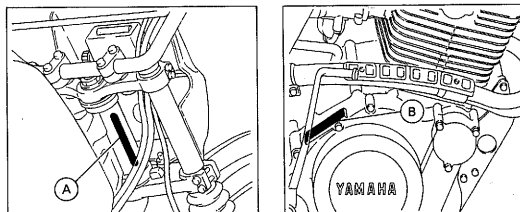

Color Code	Color Name	Abbreviate
36	CLEAN WHITE	W

7. Applicable colors of graphics are represented in the "Remarks" column by the letter(s) appropriately picked out of the full word(s) showing such colors.

**EXAMPLE**

Part No.	Description	Q'ty	Remarks
2N4-24110-00-X5	FUEL TANK COMP.	1	MAXIM RED
3J1-24240-10	. GRAPHIC, fuel tank set	1	for MXR

8. This Parts Catalogue contains modified specs as opposed to the preceding one. The modified items are asterisked ( \* ) before their respective Ref. Nos. For the convenience of reference, Table of Comparison between old and new is provided at the end of this catalogue.

# CONTENTS

## ENGINE

Cylinder Head .....	B2 ~ B3
Cylinder .....	B4
Crankshaft · Piston .....	B5 ~ B6
Valve .....	B7
Camshaft · Chain .....	B8
Oil Pump .....	B9 ~ B10
Intake .....	B11 ~ B12
Carburetor .....	B13 ~ B14
Exhaust .....	B15
Crankcase .....	C2
Crankcase Cover 1 .....	C3 ~ C4
Starter .....	C5 ~ C6
Clutch .....	C7 ~ C8
Transmission .....	C9 ~ C10
Shift Cam · Fork .....	C11
Shift Shaft .....	C12

## CHASSIS

Frame .....	C13 ~ C14
Fender .....	C15
Side Cover .....	D2
Rear Arm .....	D3 ~ D4
Rear Suspension .....	D5 ~ D6
Steering .....	D7
Front Fork .....	D8 ~ D10
Fuel Tank .....	D11
Seat .....	D12
Front Wheel .....	D13 ~ D14
Rear Wheel .....	D15 ~ E2
Steering Handle · Cable .....	E3

Stand · Footrest .....	E4 ~ E5
Generator .....	E6
Flasher Light .....	E7
Meter .....	E8
Headlight .....	E9
Taillight .....	E10
Handle Switch · Lever .....	E11
Electrical 1 .....	E12 ~ E13
Electrical 2 .....	E14

## ALTERNATE PARTS

Alternate (Chassis) .....	E15
---------------------------	-----

## FOR EUROPE

Seat .....	F3
------------	----

## MODIFICATION LIST

Modification Parts List (List B) .....	G3 ~ G4
--	---------

## INDEX

NUMERICAL INDEX .....	L1 ~ L4
PARTS NAME INDEX .....	M1 ~ M6

FIG. 1 CYLINDER HEAD

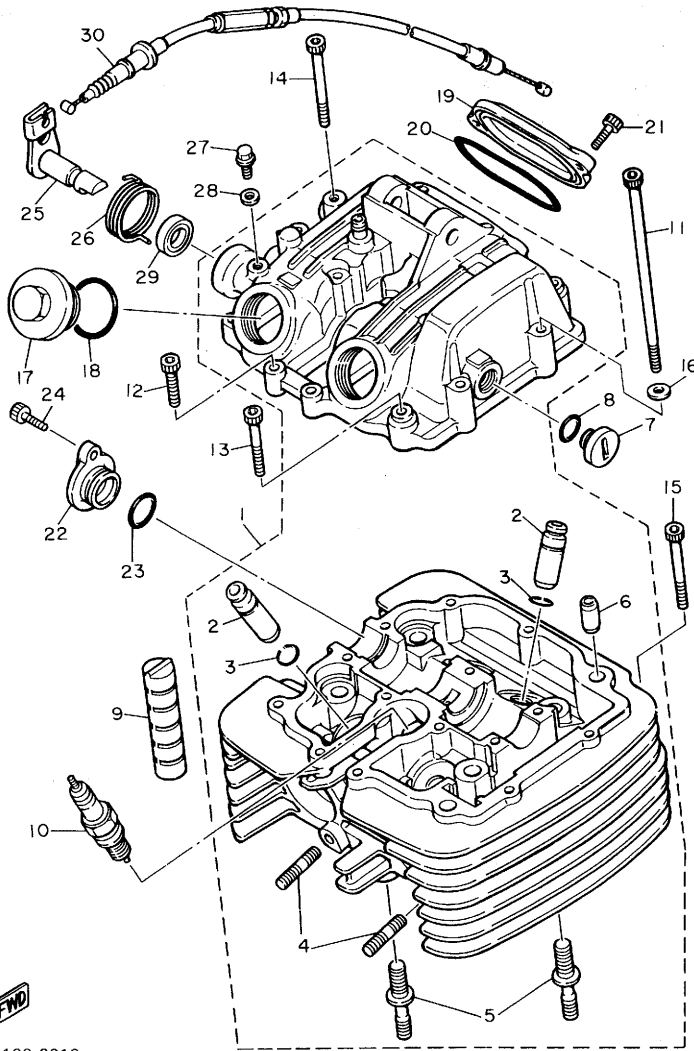

34K100-3010

REF. NO.	PART NO.	DESCRIPTION	Q'TY	REMARKS
1	34K-11101-00	CYLINDER HEAD ASSY	1	
2	4H7-11133-10	•GUIDE, intake valve	4	
3	93440-12052	•CIRCLIP	4	
4	95611-06620	•BOLT, stud	4	
5	90116-10378	•BOLT, stud	2	
6	91810-03014	•PIN, dowel	2	
7	90340-14079	PLUG, straight screw	1	
8	93210-14369	O-RING	1	
9	583-11127-00	ABSORBER 3	2	
10	94701-00263	PLUG, sPark (NGK DP7EA 9)	1 UR	
	94701-00262	PLUG, sPark (NGK DPR7EA 9)	1 UR	
11	91316-06125	BOLT	2	
12	91316-06025	BOLT	4	
13	91316-06040	BOLT	3	
14	91316-06055	BOLT	7	
15	91316-06050	BOLT	1	
16	92906-06600	WASHER, Plate	2	
17	1H2-11186-00	PLUG, viewer	2	
18	93210-32172	O-RING	2	
19	5Y1-11187-00	COVER, cylinder head side 3	1	
20	93210-62523	O-RING	1	
21	91316-06018	BOLT	2	
22	34K-12215-01	CAP, tensioner case	1	
23	93210-19522	O-RING	1	
24	91316-06020	BOLT	1	
25	34K-12288-00	CAM, decompression	1	
26	90508-18551	SPRING, torsion	1	
27	90109-06418	BOLT	1	

FIG. 1 CYLINDER HEAD

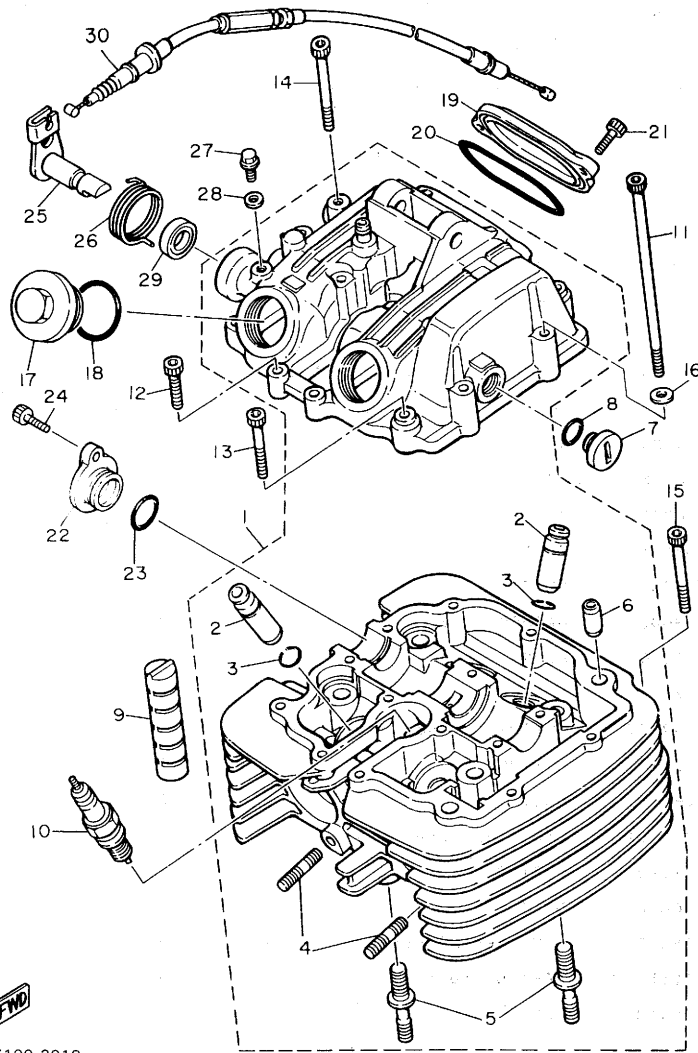

REF. NO.	PART NO.	DESCRIPTION	Q'TY	REMARKS
28	90430-06014	GASKET	1	
29	93102-12106	OIL SEAL	1	
30	5Y1-12292-00	CABLE, decompression	1	



34K100-3010

**B3**

FIG. 2 CYLINDER

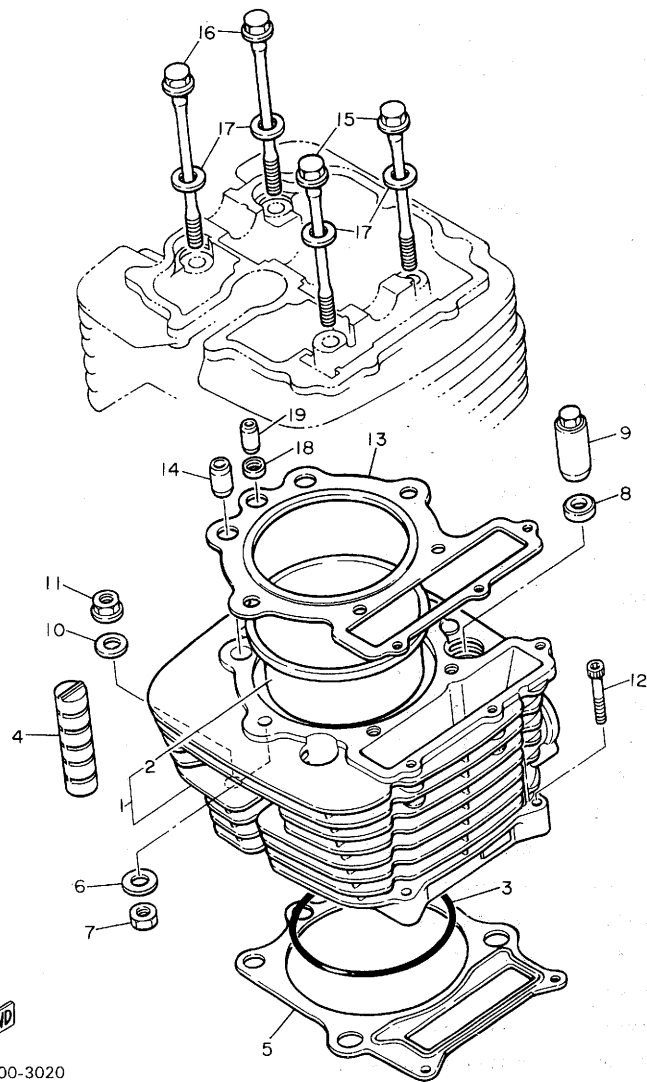

REF. NO.	PART NO.	DESCRIPTION	Q'TY	REMARKS
1	34K-11310-00	CYLINDER	1	
2	34K-11312-09	.SLEEVE, cylinder	1	
3	93210-98473	O-RING	1	
4	583-11127-00	ABSORBER 3	2	
5	34K-11351-00	GASKET, cylinder	1	
6	90201-08760	WASHER, Plate	2	
7	90176-08026	NUT, crown	2	
8	90201-10590	WASHER, Plate	2	
9	90179-10201	NUT	2	
10	90201-10124	WASHER, Plate	2	
11	90179-10279	NUT	2	
12	91316-06030	BOLT	2	
13	34K-11181-00	GASKET, cylinder head 1	1	
14	91810-05018	PIN, dowel	2	
15	90105-08213	BOLT, washer based	2	
16	90105-08214	BOLT, washer based	2	
17	90201-08609	WASHER, Plate	4	
18	90430-08178	GASKET	1	
19	91810-18016	PIN, dowel	1	



34K100-3020

**B4**

FIG. 3 CRANKSHAFT. PISTON

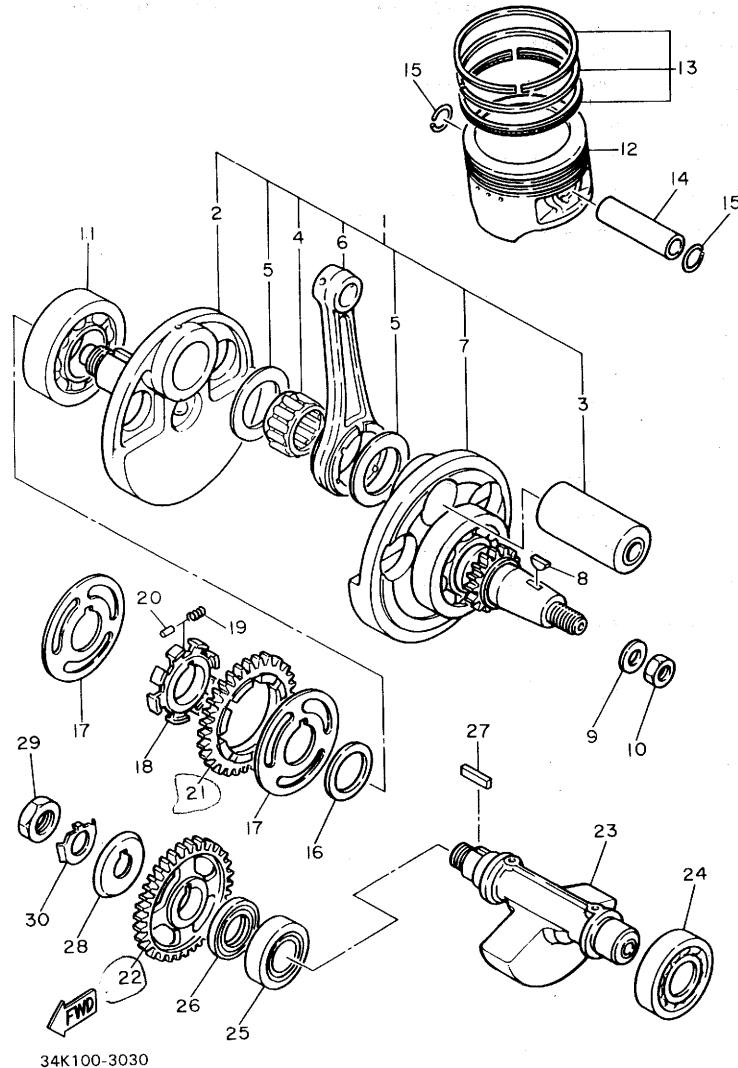

REF. NO.	PART NO.	DESCRIPTION	Q'TY	REMARKS
1	34K-11400-00	CRANKSHAFT ASSY	1	
2	34K-11422-00	.CRANK 2	1	
3	34K-11681-00	.PIN, crank 1	1	
4	93310-634K2	.BEARING, cylindrical	1	
5	90209-34254	.WASHER	2	
6	34K-11651-00	.ROD, connecting	1	
7	34K-W1141-00	.CRANK 1	1	
8	90280-05013	KEY, woodruff	1	
9	90201-14226	WASHER, Plate	1	
10	90179-14317	NUT	1	
11	93306-30702	BEARING (B6307)	1	
12	34K-11631-00-E0	PISTON (STD)	1	UR
*	34K-11631-00-Y0	PISTON (STD)	1	UR for larger clearance
13	34K-11610-00	PISTON RING SET (STD)	1	
14	34K-11633-00	PIN, Piston	1	
15	93450-24028	CIRCLIP	2	
16	90201-301F4	WASHER, Plate	1	
17	34K-11565-00	WASHER, bearing cover	2	
18	5Y1-11496-01	BOSS, buffer	1	
19	90501-22721	SPRING, compression	8	
20	93605-10090	PIN, dowel	4	
21	34K-11536-00	GEAR, drive(44T)	1	
22	34K-11531-00	GEAR, balance wt(44T)	1	
23	34K-11454-00	WEIGHT 1	1	
24	93306-30525	BEARING (B6305)	1	
25	93306-30541	BEARING	1	
26	93101-25106	OIL SEAL	1	
27	90282-05013	KEY, straight	1	
28	34K-11145-00	PLATE, breather 2	1	

FIG. 3 CRANKSHAFT. PISTON

REF. NO.	PART NO.	DESCRIPTION	Q'TY	REMARKS
29	90170-16326	NUT	1	
30	90215-16230	WASHER, lock	1	

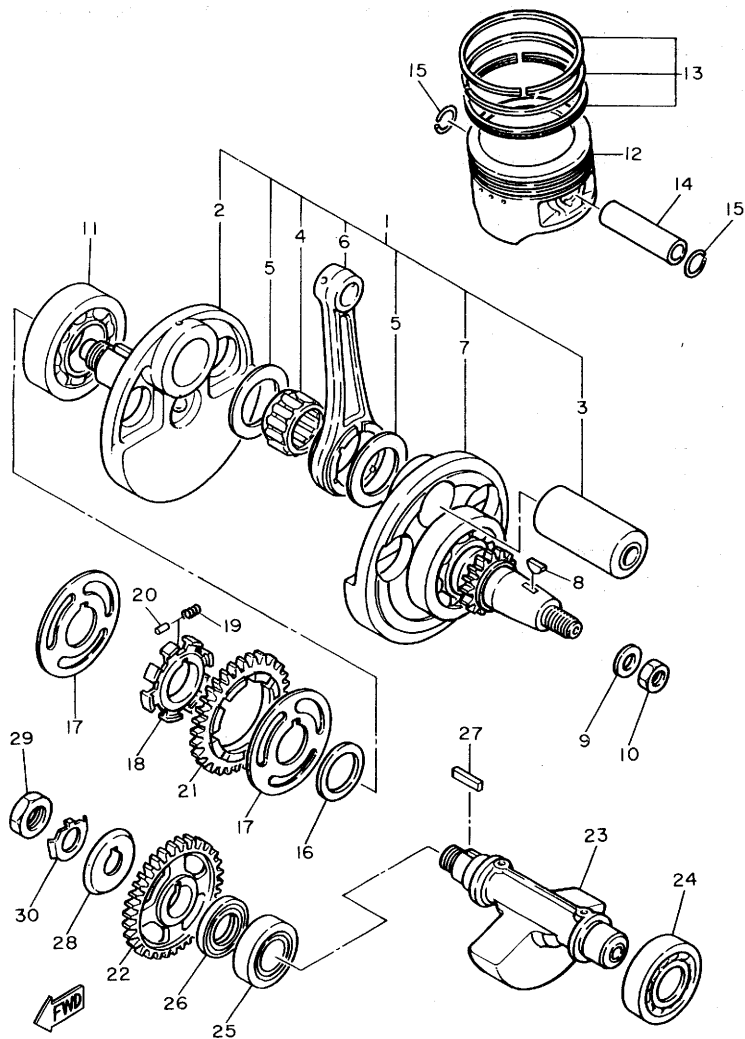

34K100-3030

**B6**

FIG. 4 VALVE

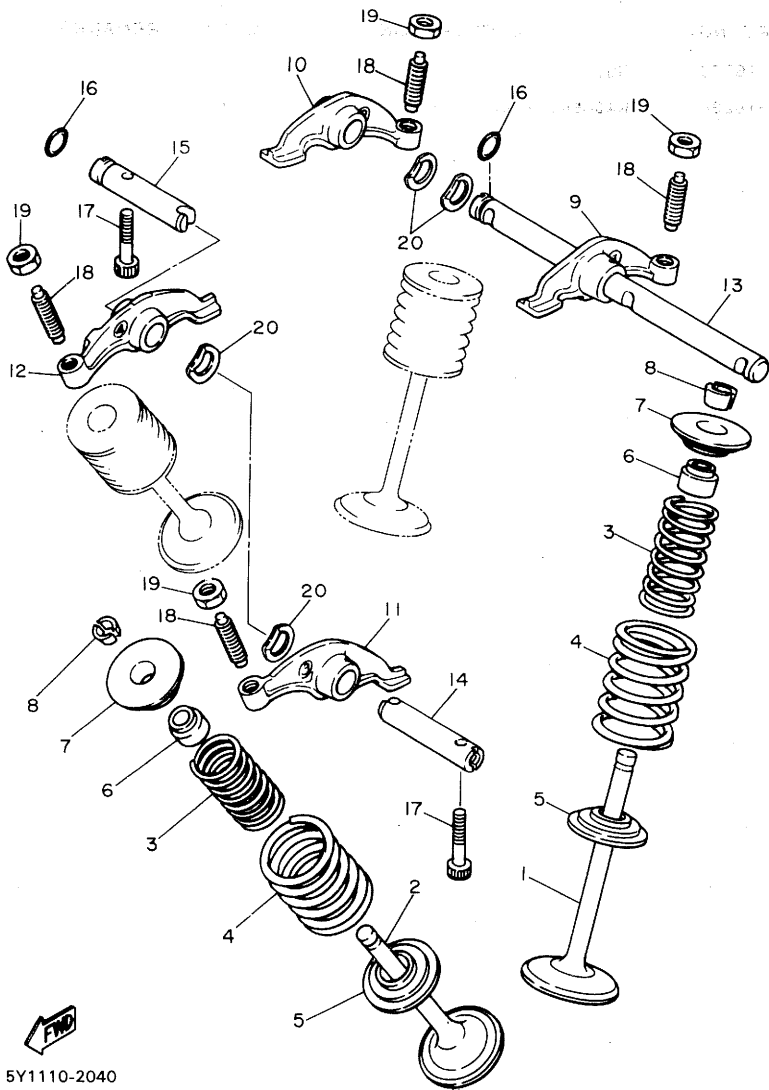

REF. NO.	PART NO.	DESCRIPTION	Q'TY	REMARKS
1	5Y1-12111-00	VALVE, intake	2	
2	34K-12121-00	VALVE, exhaust	2	
3	5Y1-12113-00	SPRING, valve inner	4	
4	5Y1-12114-00	SPRING, valve outer	4	
5	4H7-12116-00	SEAT, valve spring	4	
6	1J7-12119-01	SEAL, valve stem	4	
7	2F3-12117-00	RETAINER, valve spring	4	
8	1J7-12118-00	COTTER, valve	8	
9	34K-12151-00	ARM, valve rocker	1	
10	34K-12161-00	ARM, valve rocker 2	1	
11	34K-12162-00	ARM, valve rocker 3	1	
12	34K-12163-00	ARM, valve rocker 4	1	
13	5Y1-12146-00	SHAFT, rocker	1	
14	5Y1-12156-00	SHAFT, rocker 2	1	
15	5Y1-12166-00	SHAFT, rocker 3	1	
16	93210-08521	O-RING	2	
17	91316-06030	BOLT	2	
18	3Y1-12159-00	SCREW, valve adjusting	4	
19	90170-06128	NUT	4	
20	90206-12075	WASHER, wave	4	

5Y1110-2040

**B7**

FIG. 5 CAMSHAFT. CHAIN

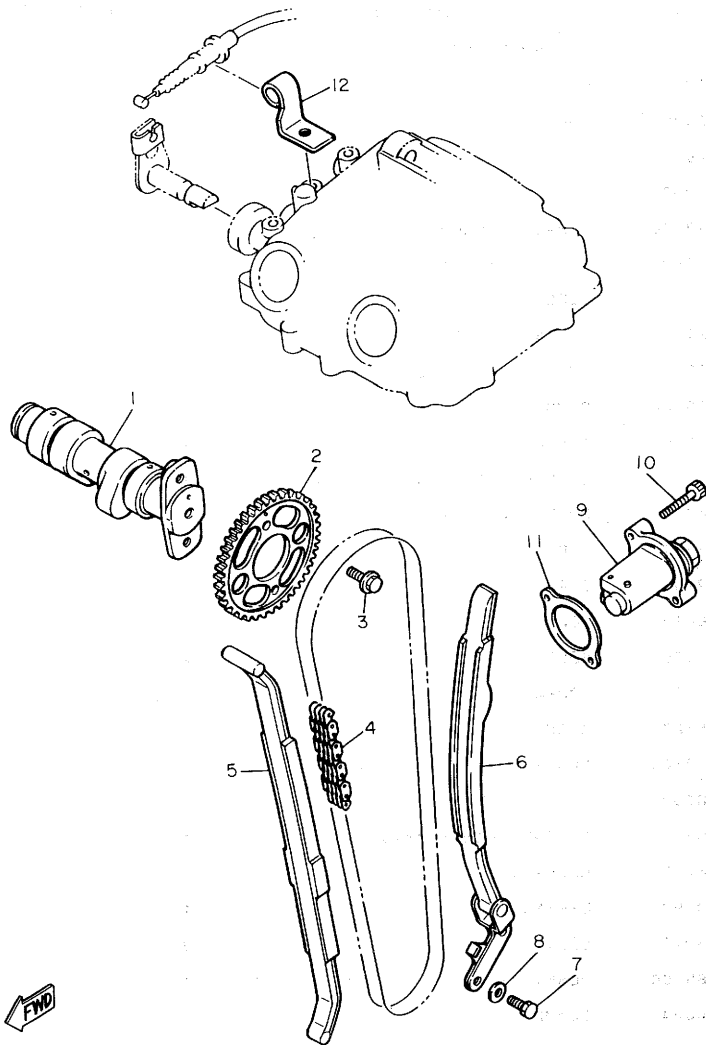

REF. NO.	PART NO.	DESCRIPTION	Q'TY	REMARKS
1	34K-12170-00	CAMSHAFT ASSY 1	1	
2	34K-12176-00	SPROCKET, cam chain	1	
3	90105-07087	BOLT, washer based	2	
4	94590-27126	CHAIN	1	
5	34K-12231-00	GUIDE, stoPPer 1	1	
6	34K-12241-00	GUIDE, stoPPer 2	1	
7	97321-06016	BOLT	2	
* 8	90201-061A5	WASHER, Plate	2	
9	34K-12210-00	TENSIONER ASSY, cam chain	1	
10	91316-06025	BOLT	2	
11	4X7-12213-00	GASKET, tensioner case	1	
12	34K-12283-00	BRACKET, decomPression	1	



34K100-3050

**B8**

FIG. 6 OIL PUMP

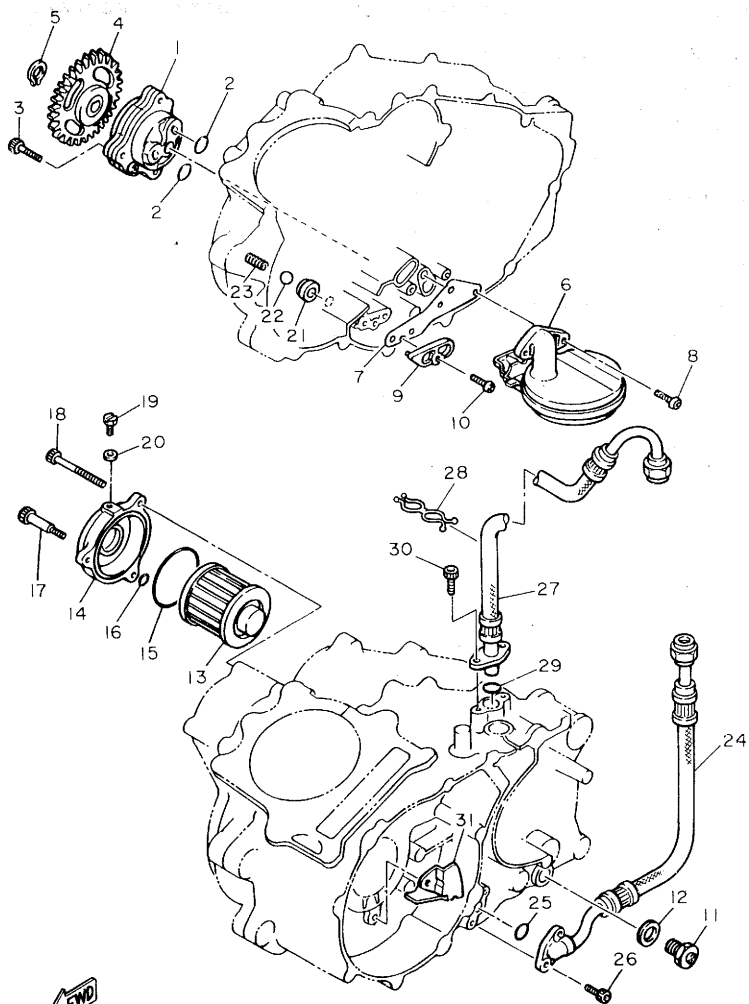

36A700-4060

REF. NO.	PART NO.	DESCRIPTION	Q'TY	REMARKS
* 1	5Y1-13300-00	OIL PUMP ASSY	1	
2	93210-13361	O-RING	2	
3	91316-06035	BOLT	3	
4	5Y1-13325-00	GEAR, Pump driven	1	
5	93410-11002	CIRCLIP	1	
6	5Y1-W1343-00	STRAINER COMP.	1	
7	5Y1-13415-01	SEAL, oil strainer	1	
8	92501-06014	SCREW, Pan head	2	
9	5Y1-15427-00	COVER, caP 2	1	
10	92501-06014	SCREW, Pan head	1	
11	11H-13455-00	PLUG	1	
12	214-11198-01	GASKET	1	
13	4X7-13440-90	ELEMENT ASSY, oil cleaner	1	
14	583-13447-00	COVER, oil element	1	
15	93210-64297	O-RING	1	
16	93210-07135	O-RING	1	
17	90109-06419	BOLT	1	
18	91316-06080	BOLT	2	
19	90149-05110	SCREW	1	
20	90430-05126	GASKET	1	
21	583-13113-00	SEAT, check ball	1	
22	93503-08007	BALL	1	
23	90501-05378	SPRING, comPression	1	
24	34K-13464-00	HOSE, oil 1	1	
25	93210-10197	O-RING	1	
26	91316-06016	BOLT	2	
27	34K-13465-00	HOSE, oil 2	1	
* 28	90464-20064	CLAMP	1	

**B9**

FIG. 6 OIL PUMP

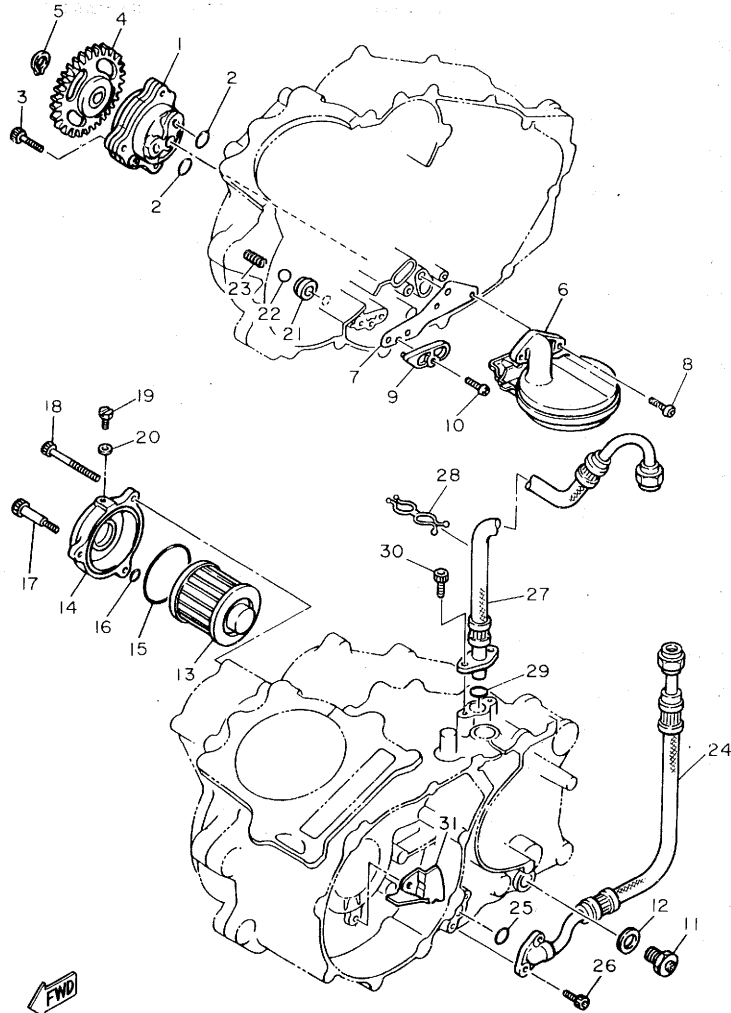

REF. NO.	PART NO.	DESCRIPTION	Q'TY	REMARKS
29	93210-15171	O-RING	1	
30	91316-06016	BOLT	2	
31	5Y1-13371-00	PLATE	1	



36A700-4060

FIG. 7 INTAKE

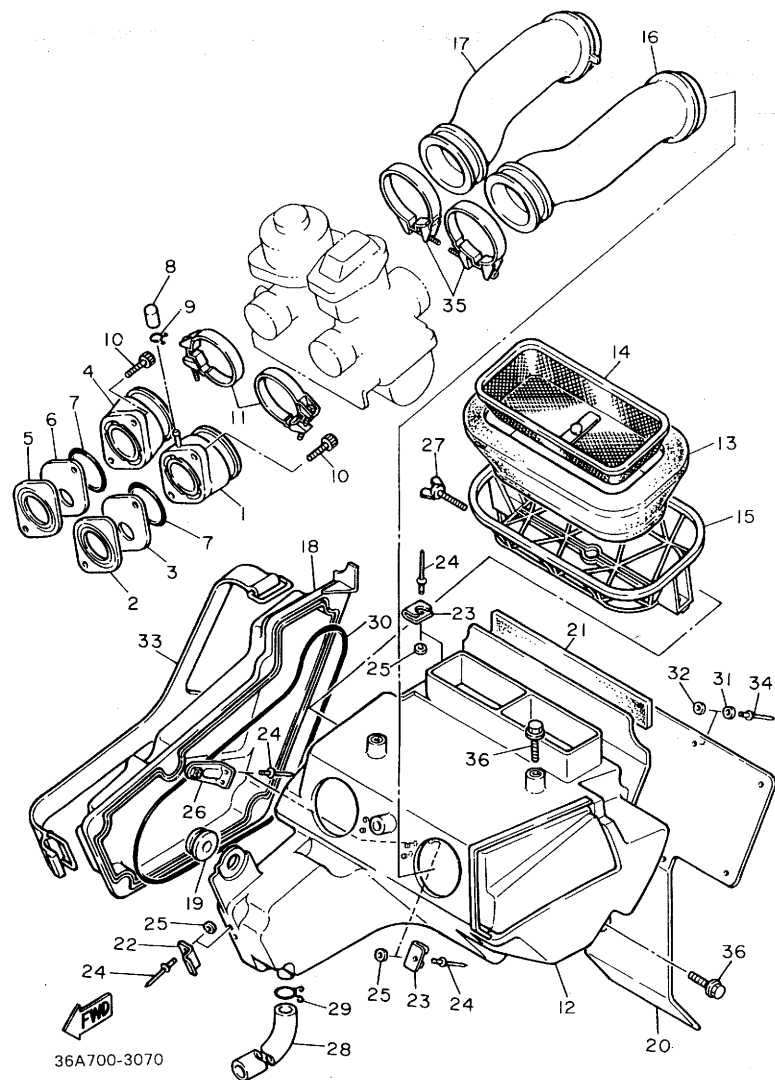

REF. NO.	PART NO.	DESCRIPTION	Q'TY	REMARKS
1	34K-13586-00	JOINT, carburetor 1	1	
2	36A-13556-00	GASKET, manifold	1	
3	36A-13576-00	SPACER	1	
4	34K-13596-00	JOINT, carburetor 2	1	
5	36A-13556-00	GASKET, manifold	1	
6	36A-13576-00	SPACER	1	
7	93210-36549	O-RING	2	
8	16G-13569-00	PLUG, blind	1	
9	90467-10039	CLIP	1	
10	91316-06020	BOLT	4	
11	90460-46206	CLAMP, hose	2	
12	34K-14401-00	AIR CLEANER CASE ASSY	1	
13	34K-14451-00	ELEMENT, air cleaner	1	
14	34K-14458-02	GUIDE	1	
15	34K-14473-02	GUIDE	1	
16	34K-14453-00	JOINT, air cleaner 1	1	
17	34K-14454-00	JOINT	1	
18	34K-14412-00	CAP, cleaner case 1	1	
19	90480-13197	GROMMET	1	
20	34K-21621-01	FLAP	1	
21	34K-14426-00	DAMPER 2	1	
22	26A-14436-00	HOOK	1	
23	34K-14484-00	PLATE, cleaner case fitting	2	
24	90267-40073	RIVET, blind	6	
25	92901-04200	WASHER, Plain	4	
26	34K-14493-00	STAY 1	1	
27	90122-05010	BOLT, wing	1	
28	1W4-14457-00	HOSE	1	

FIG. 7 INTAKE

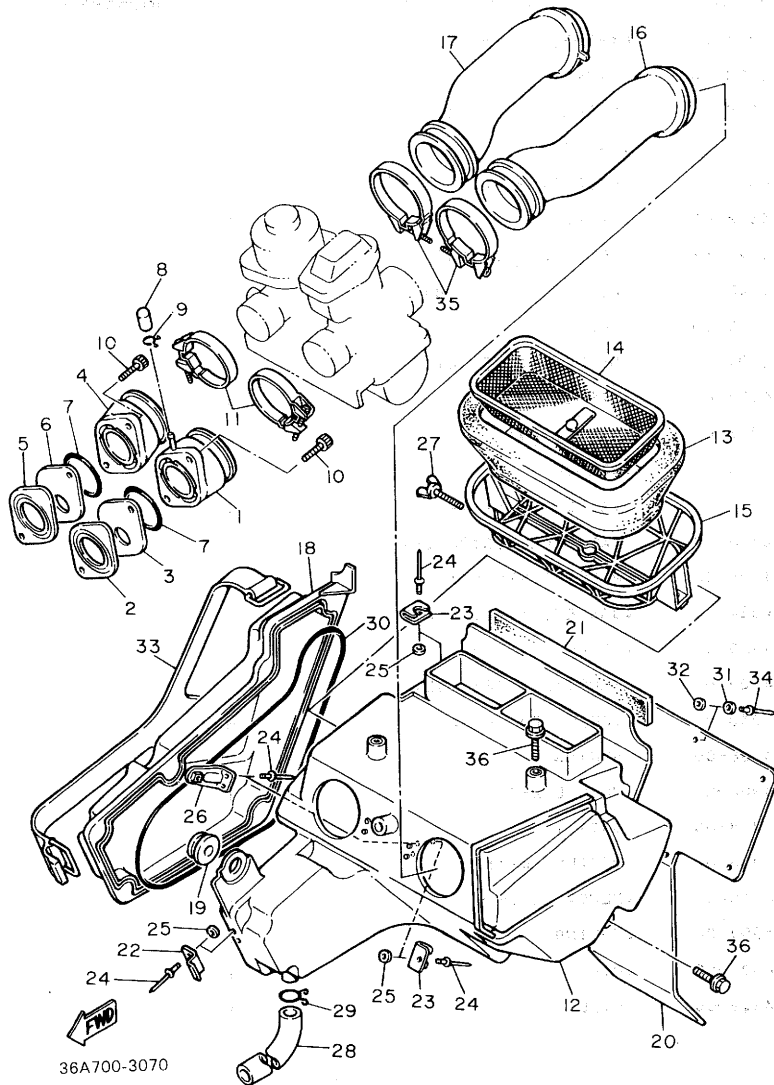

36A700-3070

REF. NO.	PART NO.	DESCRIPTION	Q'TY	REMARKS
29	90467-20030	CLIP	1	
30	34K-14452-00	SEAL	1	
31	90201-047A2	WASHER, Plate	7	
32	92902-04200	WASHER, Plain	7	
33	34K-14455-00	BAND	1	
34	90267-40073	RIVET, blind	7	
35	90460-51059	CLAMP, hose	2	
36	95801-06012	BOLT, flange	3	

FIG. 8 CARBURETOR

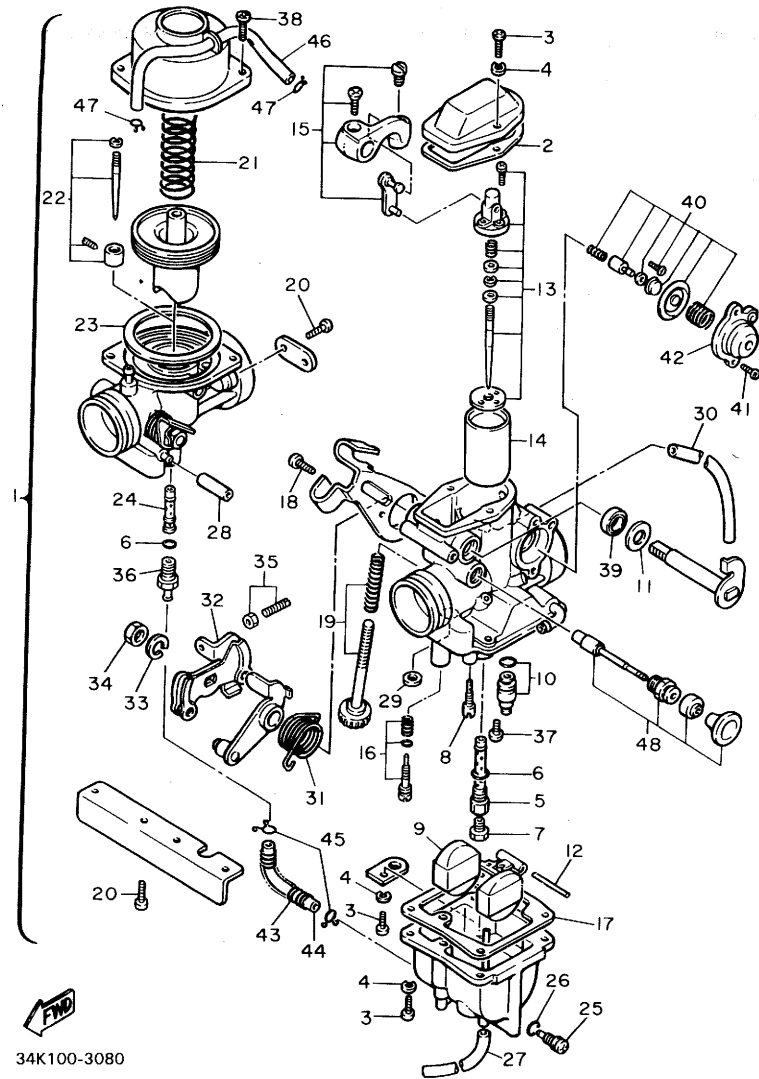

34K100-3080

REF. NO.	PART NO.	DESCRIPTION	Q'TY	REMARKS
1	34K-14301-00	CARBURETOR ASSY 1	1	
2	5Y1-14198-00	•GASKET	1	
3	98501-04014	•SCREW, Pan head	6	
4	92901-04100	•WASHER, sPring	6	
5	5Y3-14341-00	•NOZZLE, main	1	
6	360-24512-00	•GASKET	2	
7	288-14343-68	•JET, main (#136)	1	
8	5H0-14342-24	•JET, Pilot (# 48)	1	
9	5Y1-14385-00	•FLOAT	1	
10	5Y1-14107-00	•NEEDLE VALVE SET	1	
11	5Y1-14357-00	•WASHER, Plain	1	
12	689-14386-00	•PIN, float	1	
13	34K-1490J-10	•NEEDLE SET	1	
* 14	34K-14312-45	•VALVE, throttle	1	
15	5Y1-14203-00	•CABLE CONNECTOR SET	1	
16	5Y3-14105-00	•PILOT SCREW SET	1	
17	5Y1-14384-00	•GASKET, float chamber	1	
18	5Y1-14325-00	•SCREW, Pan head	2	
19	34K-14103-00	•THROTTLE SCREW SET	1	
20	98501-05010	•SCREW, Pan head	6	
21	5Y1-14286-00	•SPRING	1	
22	5Y3-1490J-01	•NEEDLE SET	1	
23	5Y1-14398-00	•GASKET	1	
24	5Y1-14355-00	•NOZZLE, main 2	1	
25	5Y1-14115-00	•PLUG, screw	1	
26	5Y1-14397-00	•O-RING	1	
27	5Y1-14396-00	•PIPE	1	
28	5Y1-14349-00	•PIPE	1	

**B13**

FIG. 8 CARBURETOR

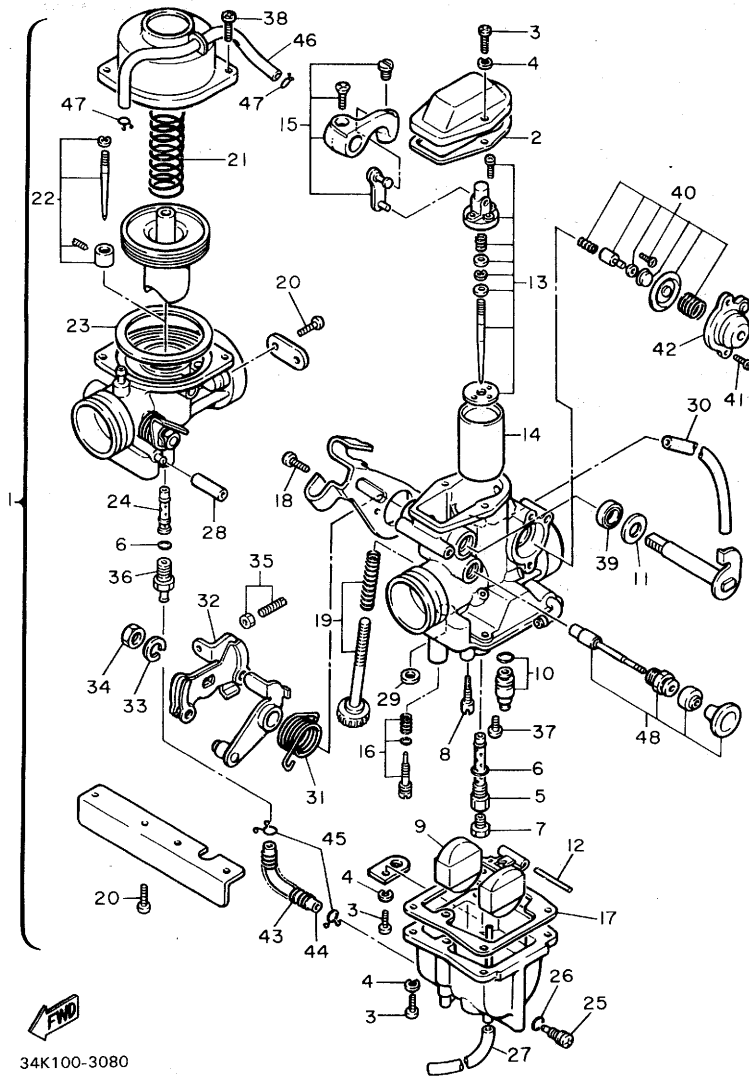

34K100-3080

REF. NO.	PART NO.	DESCRIPTION	Q'TY	REMARKS
29	5Y1-14536-00	•GASKET	1	
30	34K-14197-00	•PIPE	1	
31	5Y1-14131-00	•SPRING, throttle valve	1	
32	34K-14305-00	•THROTTLE LEVER COMP	1	
33	5Y1-14356-00	•WASHER, sPring	1	
34	5Y1-14358-00	•NUT	1	
35	34K-1490K-00	•STOP SCREW SET	1	
36	5Y1-14343-68	•JET, main (#136)	1	
37	98901-04006	•SCREW, bind	1	
38	5Y1-14216-00	•SCREW	2	
39	5Y1-14572-00	•SEAL	2	
40	5Y1-1490A-00	•DIAPHRAGM SET, 1	1	
41	98503-04010	•SCREW, Pan head	2	
42	5Y1-14293-00	•COVER 1	1	
43	5Y1-14556-00	•SPRING	1	
44	5Y1-14148-00	•PIPE	1	
45	5Y1-14137-00	•CLIP	2	
46	5Y1-14149-00	•PIPE	1	
47	5Y1-14159-00	•CLIP	2	
48	34K-14370-00	•PLANGER STARTER ASSY	1	

FIG. 9 EXHAUST

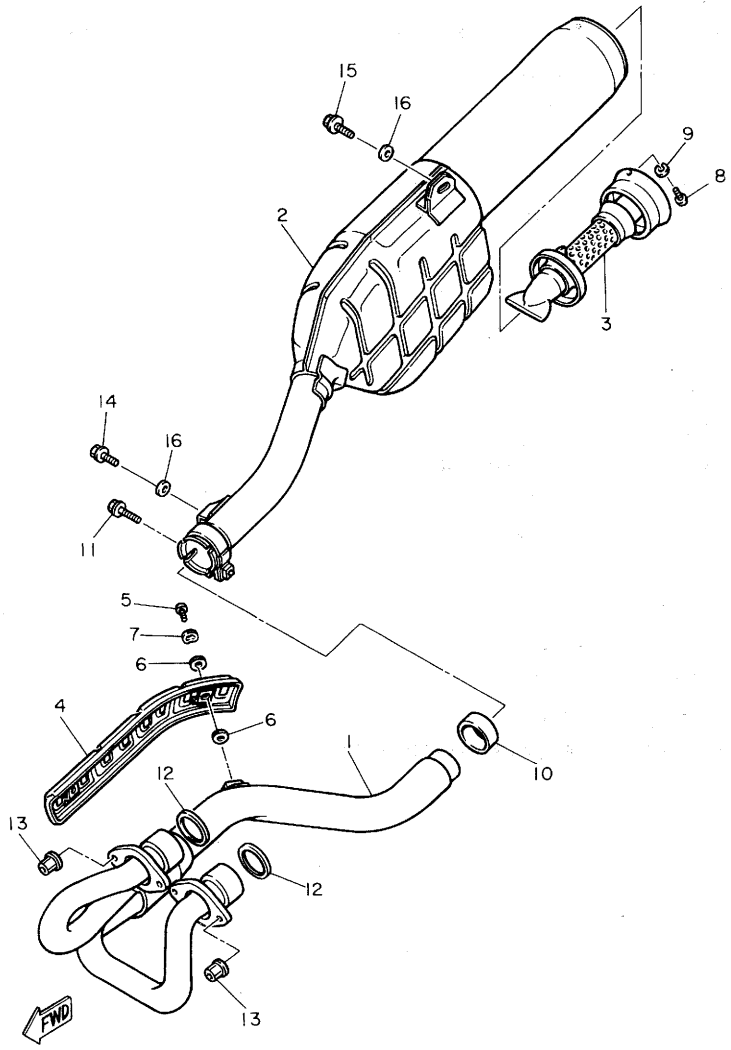

34K100-3090

REF. NO.	PART NO.	DESCRIPTION	Q'TY	REMARKS
1	34K-14611-00	PIPE, exhaust 1	1	
2	34K-14711-01	MUFFLER 1	1	
3	34K-14752-00	PIPE, outlet	1	
4	34K-14628-00	PROTECTOR, exhaust Pipe	1	
5	90164-06017	SCREW, tapping	2	
6	30X-14766-00	WASHER, Protector	4	
7	90206-06060	WASHER, wave	2	
8	92501-06008	SCREW, Pan head	1	
9	92901-06100	WASHER, spring	1	
10	34K-14714-00	GASKET, muffler	1	
11	95816-08045	BOLT, flange	1	
12	5Y1-14613-00	GASKET, exhaust Pipe	2	
13	90179-06306	NUT	4	
14	95811-08012	BOLT, flange	1	
15	95821-08020	BOLT, flange	1	
16	90201-08326	WASHER, Plate	2	

**B15**

FIG. 10 CRANKCASE

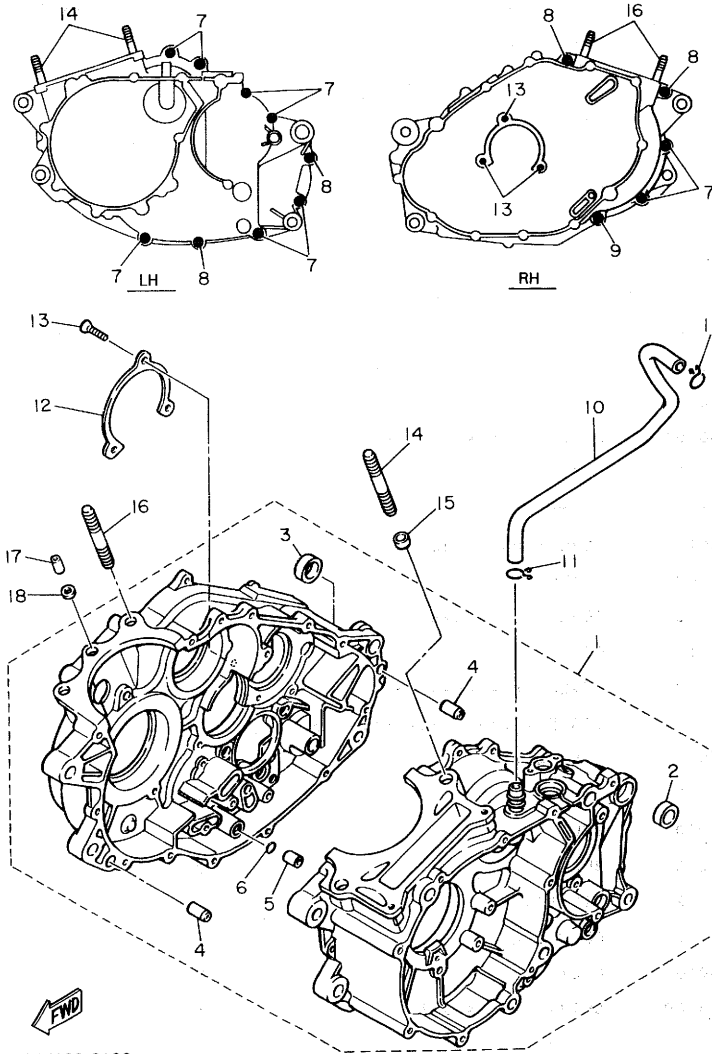

REF. NO.	PART NO.	DESCRIPTION	Q'TY	REMARKS
1	34L-15100-00	CRANKCASE ASSY	1	
2	90387-17783	•COLLAR	1	
3	90387-16782	•COLLAR	1	
4	91830-22016	•PIN, dowel	2	
5	91810-18016	•PIN, dowel	1	
6	93210-07135	•O-RING	1	
7	91316-06030	BOLT	9	
8	91316-06045	BOLT	4	
9	91316-06060	BOLT	1	
10	34L-11166-00	PIPE, breather 1	1	
11	90467-14015	CLIP	2	
12	5Y1-15383-00	PLATE, bearing cover	1	
13	92701-06012	SCREW, flat head	3	
14	90116-10087	BOLT, stud	2	
15	91830-24016	PIN, dowel	2	
16	90116-10263	BOLT, stud	2	
17	91810-18016	PIN, dowel	1	
18	90430-08178	GASKET	1	

34K100-3100



FIG. 11 CRANKCASE COVER 1

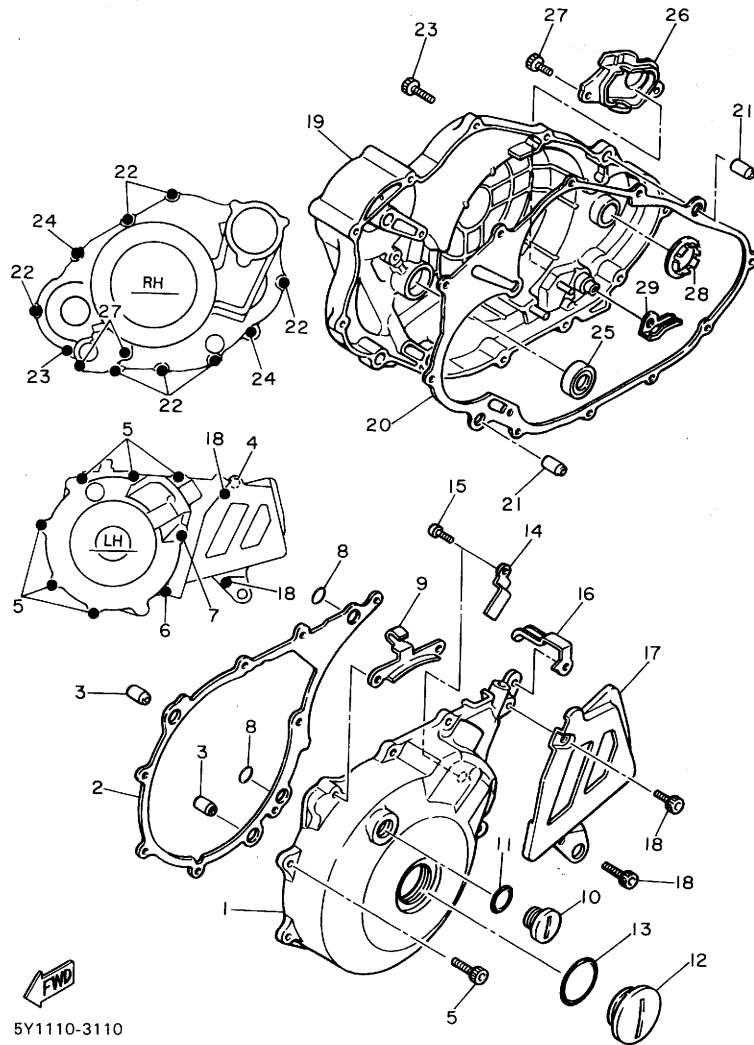

REF. NO.	PART NO.	DESCRIPTION	Q'TY	REMARKS
1	34K-15411-00	COVER, crankcase 1	1	
2	5Y1-15451-01	GASKET, crankcase cover	1	
3	91830-22016	PIN, dowel	2	
4	91316-06020	BOLT	1	
5	91316-06025	BOLT	6	
6	91316-06040	BOLT	1	
7	91316-06050	BOLT	1	
8	93210-13361	O-RING	2	
9	5Y1-15441-00	HOLDER, clutch cable	1	
10	90340-14079	PLUG, straight screw	1	
11	93210-14369	O-RING	1	
12	90340-36078	PLUG, straight screw	1	
13	93210-36510	O-RING	1	
14	90462-16102	CLAMP	1	
15	92501-06012	SCREW, Pan head	1	
16	90462-10107	CLAMP	1	
17	5Y1-15421-01	COVER, crankcase 2	1	
18	91316-06016	BOLT	2	
19	5Y1-15431-00	COVER, crankcase 3	1	
20	34K-15462-00	GASKET, crankcase cover 3	1	
21	91830-22016	PIN, dowel	2	
22	91316-06025	BOLT	7	
23	91316-06030	BOLT	1	
24	91316-06035	BOLT	2	
25	93101-14092	OIL SEAL	1	
26	5Y1-15417-00	COVER, caP	1	
27	91316-06016	BOLT	2	
28	5Y1-15645-00	SHIM, kick shaft	1	

5Y1110-3110

FIG. 11 CRANKCASE COVER 1

REF. NO.	PART NO.	DESCRIPTION	Q'TY	REMARKS
29	5Y1-1562F-01	PLATE, decomP	1	

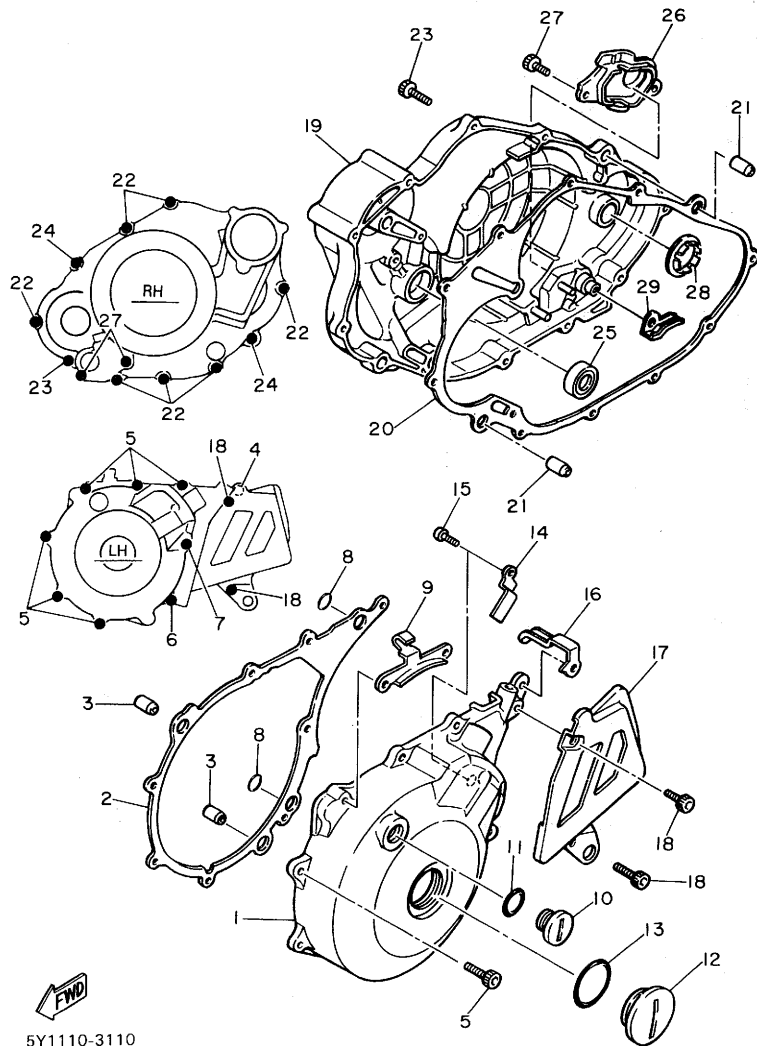

5Y1110-3110

**C4**

FIG.12 STARTER

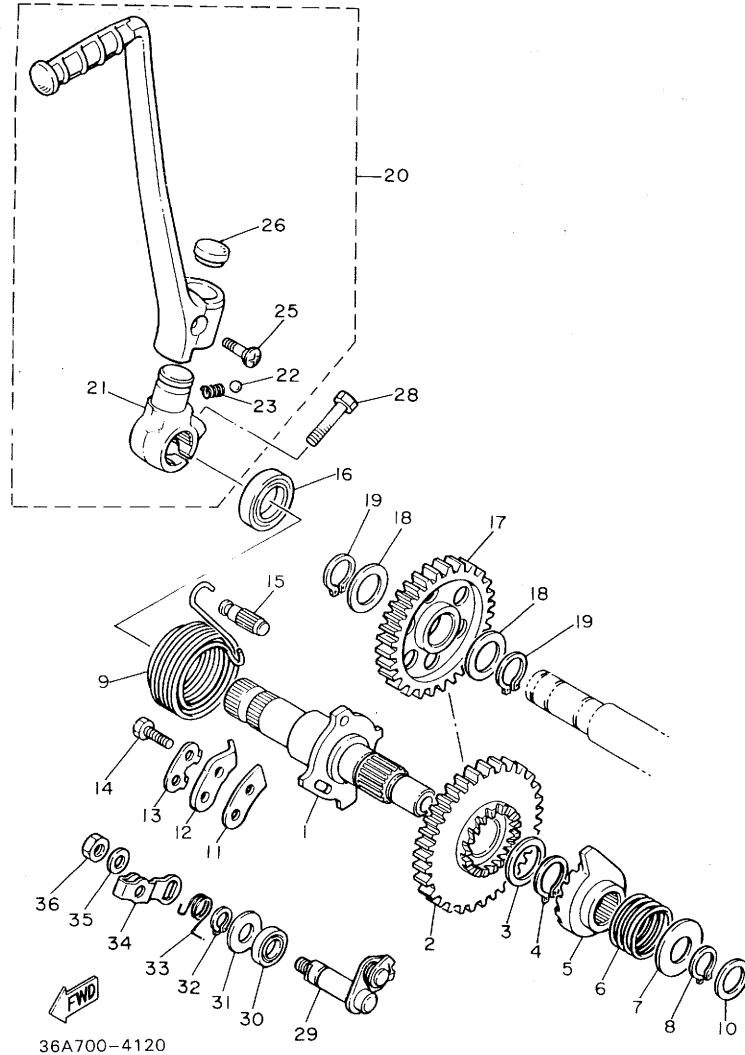

36A700-4120

REF. NO.	PART NO.	DESCRIPTION	Q'TY	REMARKS
* 1	5Y1-15660-00	KICK AXLE ASSY	1	interchangeable in set
2	34K-15641-00	GEAR, kick(35T)	1	
3	90201-20685	WASHER, plate	1	
4	93410-20038	CIRCLIP	1	
5	5Y1-15671-00	WHEEL, ratchet	1	
6	90501-16107	SPRING, compression	1	
7	168-15676-00	COVER, spring	1	
8	93410-15005	CIRCLIP	1	
9	90508-32529	SPRING, torsion	1	
10	90201-15701	WASHER, plate (1.0T)	1	
11	2K7-15668-00	STOPPER	1	
12	214-15674-00	GUIDE, ratchet wheel	1	
13	214-15686-00	WASHER, lock	1	
14	97321-06016	BOLT	2	
15	248-15668-00	STOPPER	1	
16	93102-20108	OIL SEAL	1	
*17	5Y1-15651-01	GEAR, sprocket idle(31t)	1	
18	90201-20276	WASHER, plate	2	
19	93410-20009	CIRCLIP	2	
*20	5Y1-15620-00	KICK CRANK ASSY	1	interchangeable in set
*21	5Y1-15621-00	•BOSS, kick crank	1	
*22	93507-32009	•BALL	1	
*23	90501-12081	•SPRING, compression	1	
25	90152-06010	•SCREW, countersunk	1	
*26	90336-18038	•PLUG	1	
*28	97311-08030	BOLT	1	

FIG. 12 STARTER

REF. NO.	PART NO.	DESCRIPTION	Q'TY	REMARKS
29	3Y1-1561A-02	DECOMP. LEVER ASSY	1	
30	93102-10207	OIL SEAL	1	
31	90201-10135	WASHER, Plate	1	
32	93410-10025	CIRCLIP	1	
33	90508-14524	SPRING, torsion	1	
34	5Y1-1561G-00	LEVER, cable	1	
* 35	90201-061A5	WASHER, Plate	1	
36	95311-06700	NUT	1	

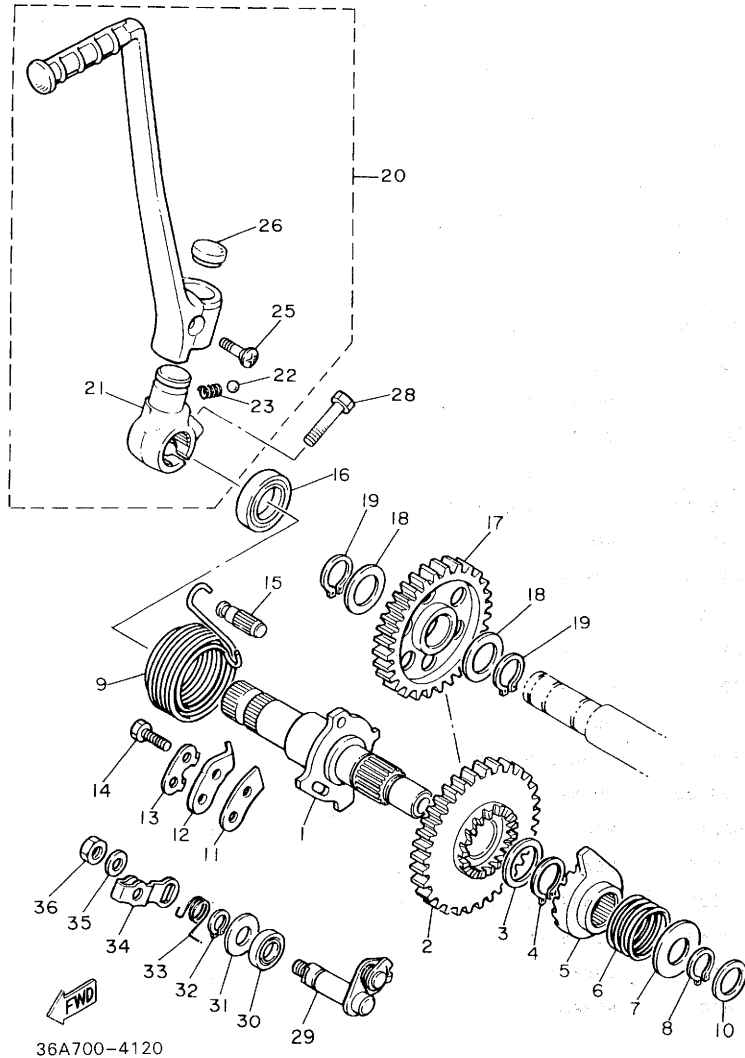
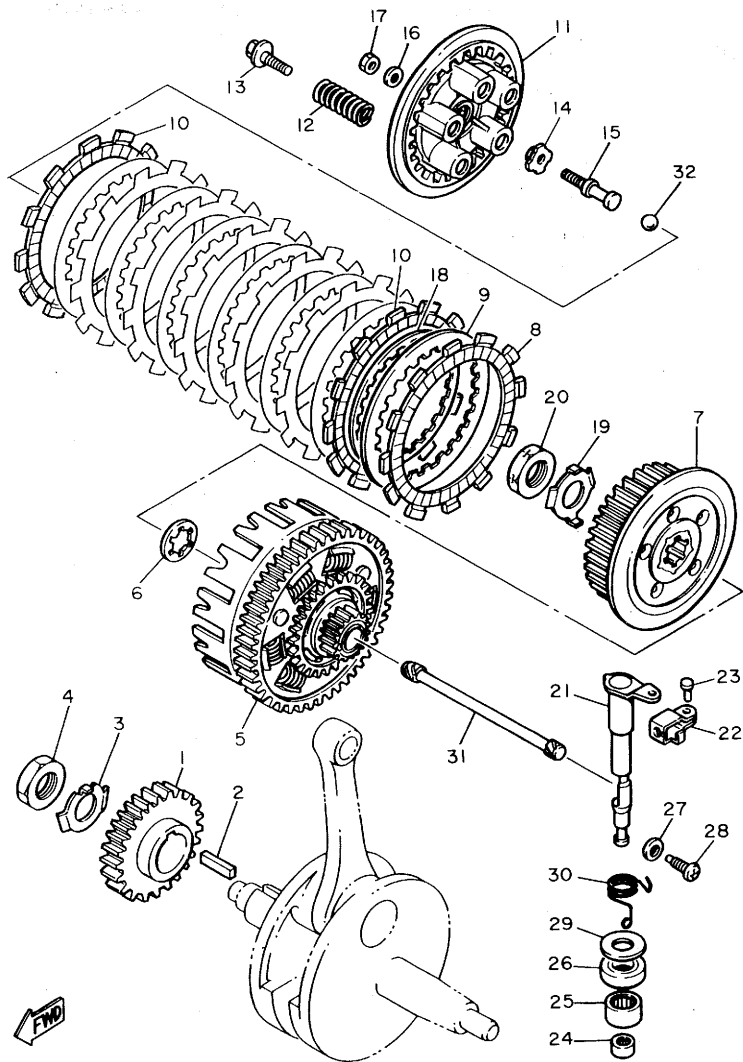

FIG. 13 CLUTCH



34K100-3130

REF. NO.	PART NO.	DESCRIPTION	Q'TY	REMARKS
1	34K-16111-00	GEAR, Primary drive(31T)	1	
2	90282-07042	KEY, straight	1	
3	90215-20197	WASHER, lock	1	
4	90170-20274	NUT	1	
5	34K-16150-00	PRIMARY DRIVEN GEAR COMP.(74T)	1	
6	3Y1-16154-00	PLATE, thrust 1	1	
7	34K-16371-00	BOSS, clutch	1	
8	5Y1-16321-00	PLATE, friction	6	
9	30X-16325-00	PLATE, clutch 2	7	
10	5Y1-16331-00	PLATE, friction 2	2	
11	5Y1-16351-00	PLATE, Pressure 1	1	
12	90501-26148	SPRING, compression	5	
13	90159-06016	SCREW, with washer	5	
14	30X-16358-00	PLATE, Push	1	
15	34K-16356-00	ROD, Push 1	1	
16	92901-06200	WASHER, Plain	1	
17	95301-06600	NUT	1	
18	5Y1-16383-00	SPRING, clutch boss	1	
19	90215-20231	WASHER, lock	1	
20	90170-20327	NUT	1	
* 21	5Y1-16381-00	PUSH LEVER COMP.	1	
22	214-16389-00	JOINT	1	
23	90243-06016	PIN	1	
24	93317-11020	BEARING, cylindrical	1	
25	93315-11720	BEARING, cylindrical	1	
26	93102-17148	OIL SEAL	1	
27	90430-08119	GASKET	1	
28	90149-08067	SCREW	1	

C7

FIG. 13 CLUTCH

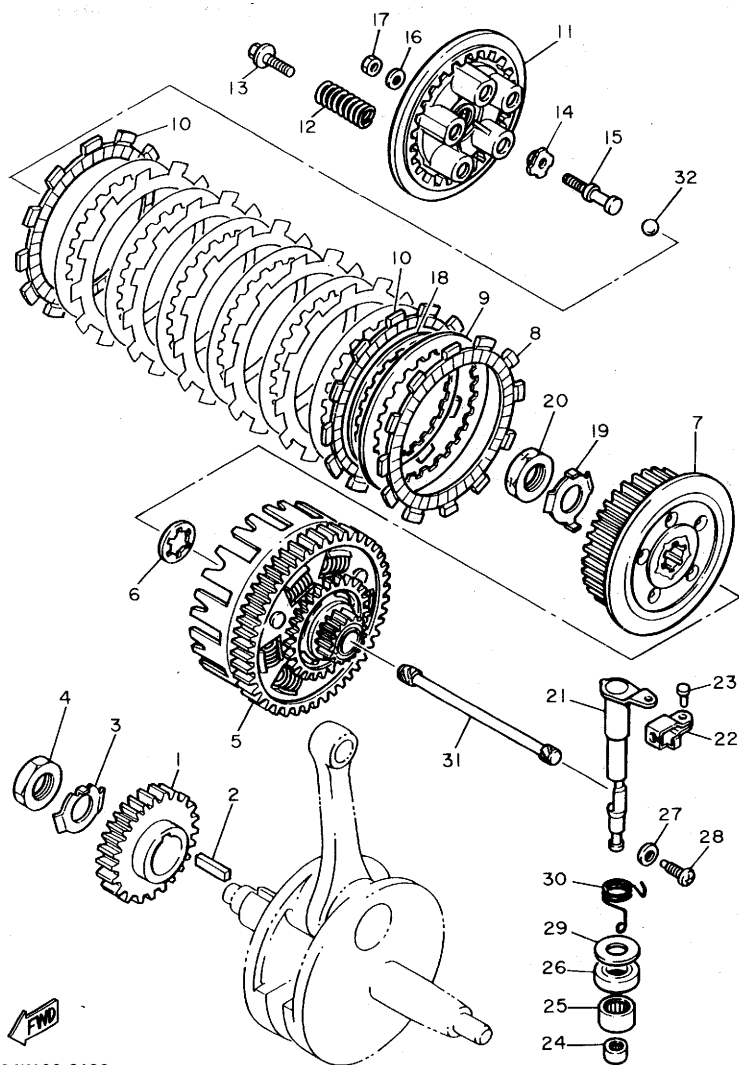

REF. NO.	PART NO.	DESCRIPTION	Q'TY	REMARKS
29	90201-17327	WASHER, Plate	1	
30	90508-14526	SPRING, torsion	1	
31	34K-16357-00	ROD, Push 2	1	
32	93515-32029	BALL	1	



34K100-3130

**C8**

FIG. 14 TRANSMISSION

M/R - 84067

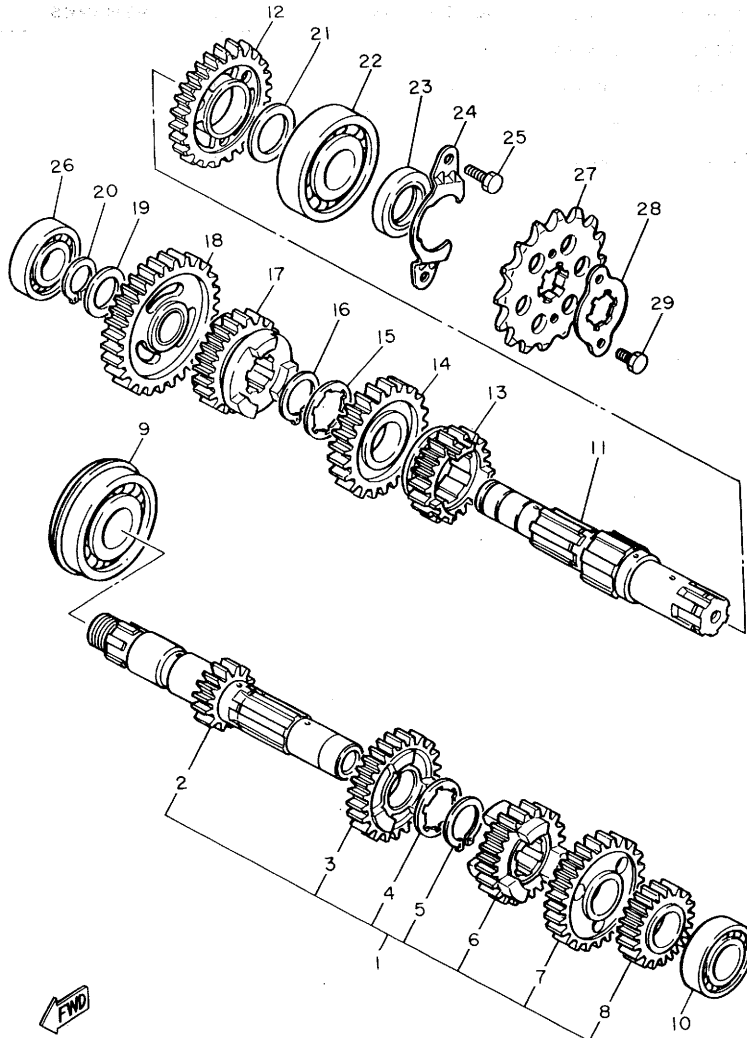

REF. NO.	PART NO.	DESCRIPTION	Q'TY	REMARKS
1	34K-17410-00	MAIN AXLE COMP.	1	
2	5Y1-17411-00	•AXLE, main 13t	1	
3	34K-17141-00	•GEAR, 4th Pinion(22T)	1	
4	90209-22191	•WASHER	1	
5	93440-25019	•CIRCLIP	1	
6	5Y1-17131-00	•GEAR, 3rd Pinion 20t	1	
7	5Y1-17151-00	•GEAR, 5th Pinion 27t	1	
* 8	34K-17121-01	•GEAR, 2nd Pinion(17T)	1	
9	93306-30540	BEARING	1	
10	93306-00431	BEARING	1	
11	34K-17402-00	DRIVE AXLE ASSY	1	
* 12	5Y1-17221-01	GEAR, 2nd wheel(27t)	1	
13	5Y1-17251-00	GEAR, 5th wheel 21t	1	
14	34K-17231-00 SSD	GEAR, 3rd wheel(24t) (OLD)	1	
15	90209-22191	WASHER " " " (NEW)	1	
16	93440-25019	CIRCLIP	1	
17	34K-17241-00 SSD	GEAR, 4th wheel(21T) (OLD)	1	
18	34K-17211-00	GEAR, 1st wheel(30T) (NEW)	1	
19	90201-20276	WASHER, Plate	1	
20	93410-20009	CIRCLIP	1	
21	117-15644-00	SHIM	1	
22	93306-30535	BEARING	1	
23	93102-25226	OIL SEAL	1	
24	34K-17471-00	PLATE, cover	1	
25	97321-06014	BOLT	2	
26	93306-00426	BEARING	1	
27	34K-17461-40	SPROCKET, drive (14T)	1	
28	3Y1-17456-00	HOLDER, sProcket	1	



34K100-3140

FIG. 14 TRANSMISSION

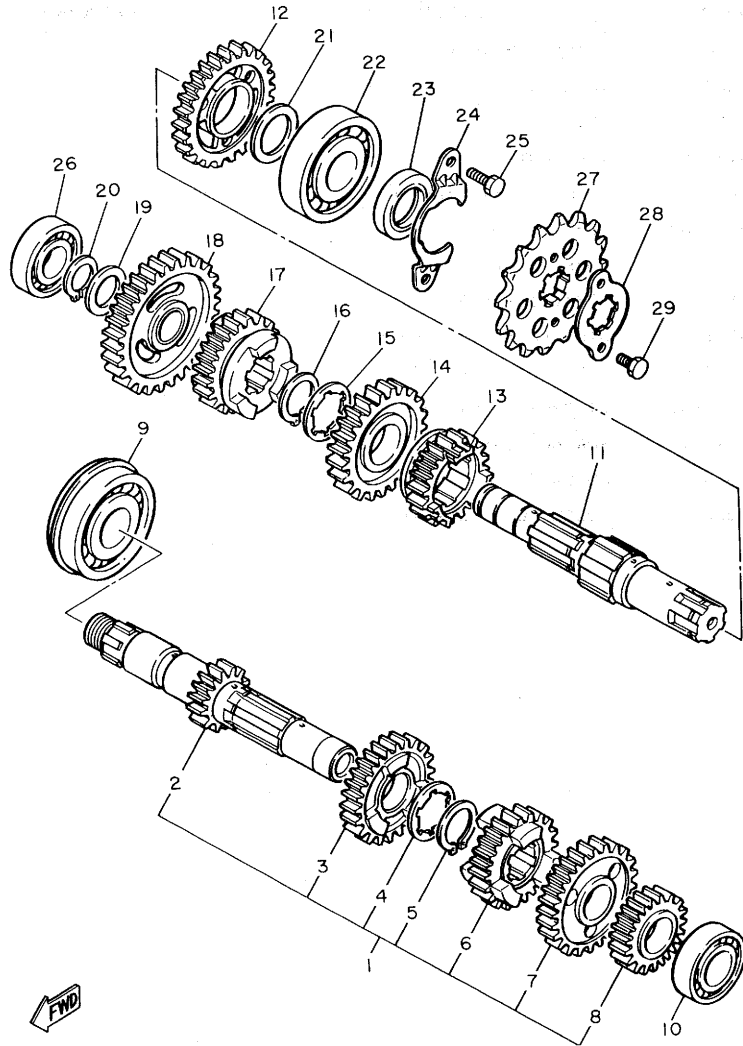

REF. NO.	PART NO.	DESCRIPTION	Q'TY	REMARKS
29	97322-06010	BOLT	2	

34K100-3140

FIG. 15 SHIFT CAM. FORK

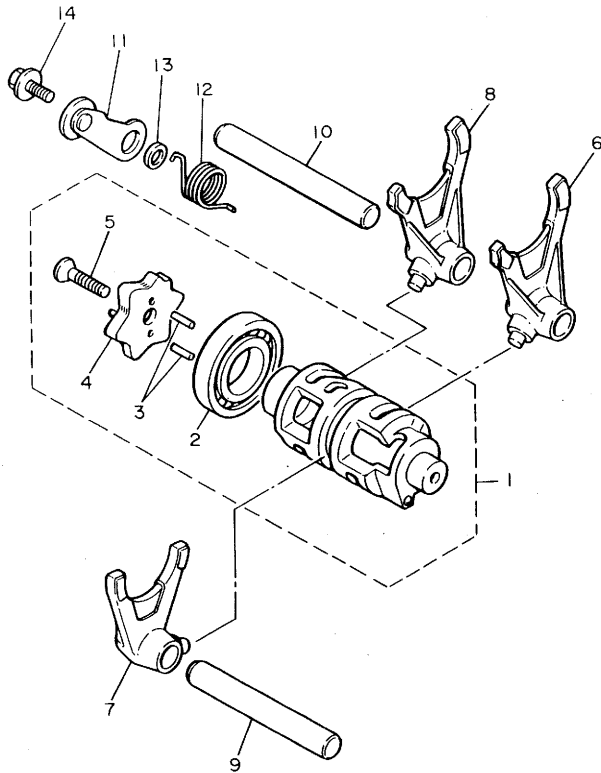

REF. NO.	PART NO.	DESCRIPTION	Q'TY	REMARKS
1	5Y1-18540-00	SHIFT CAM ASSY	1	
2	93316-00501	•BEARING, cylindrical	1	
3	93604-10011	•PIN, dowel	2	
4	5Y1-18185-00	•SEGMENT	1	
5	90151-06017	•SCREW, countersunk	1	
6	5Y1-18511-00	FORK, shift 1	1	
7	5Y1-18512-00	FORK, shift 2	1	
8	5Y1-18513-00	FORK, shift 3	1	
9	34K-18531-00	BAR, shift fork Guide 1	1	
10	34K-18535-00	BAR, shift fork Guide 2	1	
11	34K-18140-00	STOPPER LEVER ASSY	1	
12	90508-29527	SPRING, torsion	1	
13	90387-063F7	COLLAR	1	
14	90159-06078	SCREW, with washer	1	



34K100-3150

**C11**

FIG. 16 SHIFT SHAFT

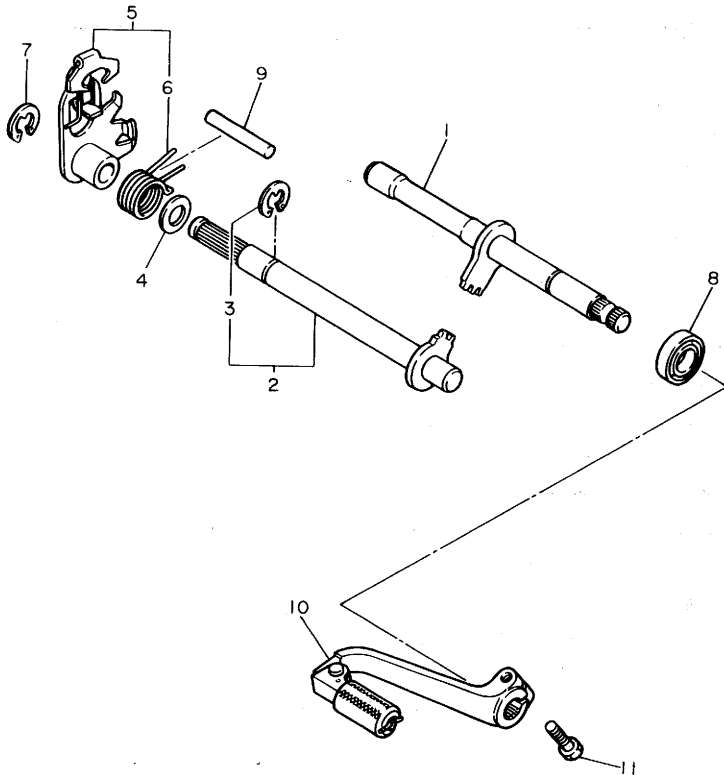

REF. NO.	PART NO.	DESCRIPTION	Q'TY	REMARKS
1	34K-18102-00	SHIFT SHAFT ASSY 2	1	
2	34K-18101-00	SHIFT SHAFT ASSY	1	
3	93430-10016	•CIRCLIP	1	
4	90201-12474	WASHER, Plate	1	
5	34K-18120-00	SHIFT LEVER ASSY	1	
6	90508-29629	•SPRING, torsion	1	
7	93430-09035	CIRCLIP	1	
8	93102-12106	DIL SEAL	1	
9	93608-33046	PIN, dowel	1	
10	34K-18110-01	SHIFT PEDAL ASSY	1	
11	97321-06025	BOLT	1	



34K100-3160

C12

FIG. 17 FRAME

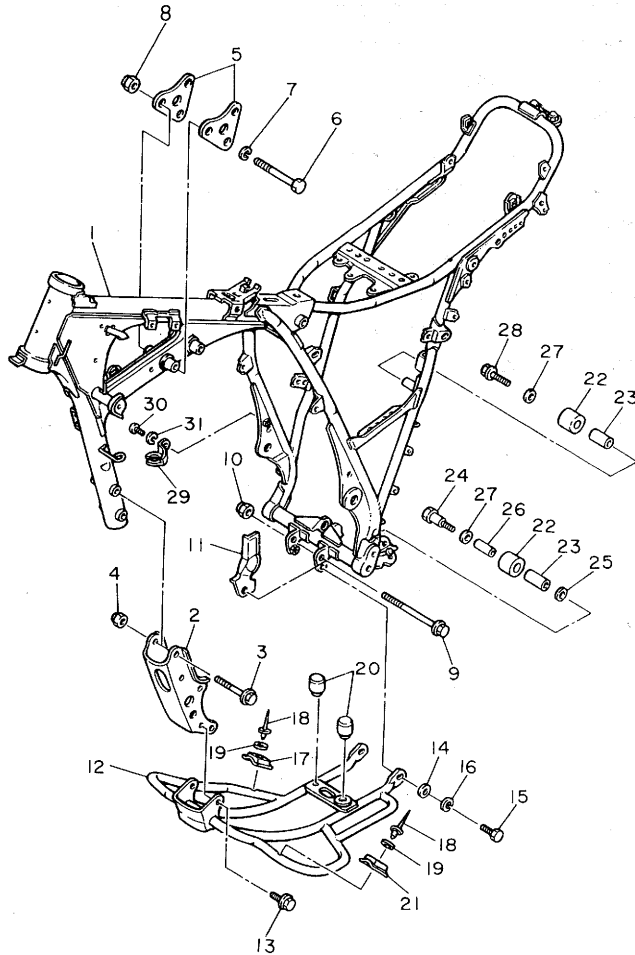

REF. NO.	PART NO.	DESCRIPTION	Q'TY	REMARKS
1	36A-21110-00-FH	FRAME COMP.	1	fire red
2	34K-21316-00-FH	STAY, engine 3	1	fire red
3	90105-10286	BOLT, washer based	4	
4	90185-10060	NUT, self-locking	4	
5	34K-21315-00	STAY, engine 2	2	
6	97311-10080	BOLT	3	
7	92901-10100	WASHER, spring	3	
8	90185-10060	NUT, self-locking	3	
9	95811-10110	BOLT, flange	1	
10	90185-10060	NUT, self-locking	1	
11	34K-2176E-00	PLATE	1	
12	34K-21471-00-FH	PROTECTOR, engine	1	fire red
13	95801-08012	BOLT, flange	2	
14	90201-06778	WASHER, Plate	2	
15	97321-06020	BOLT	2	
16	92901-06100	WASHER, spring	2	
17	34K-21485-00	DAMPER, rubber 1	1	
18	90267-40075	RIVET, blind	2	
19	90201-04M06	WASHER, Plate	2	
20	4N0-27114-00	STOPPER, main stand	2	
21	34K-21486-00	DAMPER 2	1	
22	22W-22178-01	TENSIONER	2	
23	4V4-22184-00	BUSH	2	
24	90109-08705	BOLT	1	
25	90201-13202	WASHER, Plate	1	
26	90387-085E1	COLLAR	1	
27	90201-08113	WASHER, Plate	2	
28	95802-08016	BOLT, flange	1	



36A700-3170

FIG. 17 FRAME

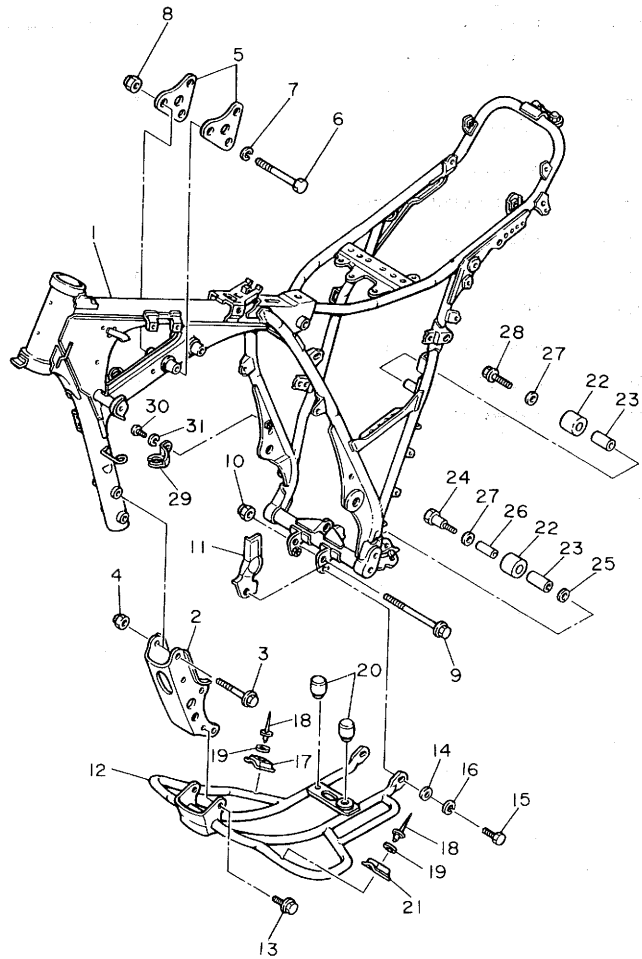

REF. NO.	PART NO.	DESCRIPTION	Q'TY	REMARKS
29	5Y1-21441-00	BRACKET, stoP switch	1	
30	92501-06012	SCREW, Pan head	1	
31	92901-06100	WASHER, sPrinG	1	



36A700-3170

**C14**

FIG. 18 FENDER

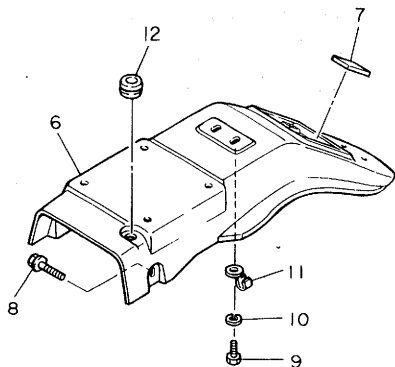

REF. NO.	PART NO.	DESCRIPTION	Q'TY	REMARKS
1	34K-21511-00	FENDER, front	1	clean white
2	90201-06765	WASHER, Plate	4	
3	97302-06020	BOLT	4	
4	92902-06100	WASHER, sPring	4	
5	90209-06187	WASHER	4	
6	36A-21610-00	REAR FENDER COMP.	1	
7	26A-21652-00	PROTECTOR	1	
8	90119-06056	BOLT, with washer	3	
9	97301-06016	BOLT	1	
10	92902-06100	WASHER, sPring	1	
11	34K-21615-00	WASHER, sPecial 1	1	
12	90480-13018	GROMMET	1	

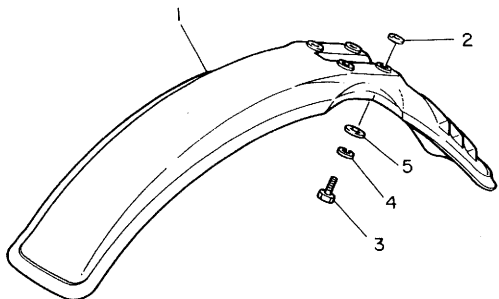

36A700-3180

FIG. 19 SIDE COVER

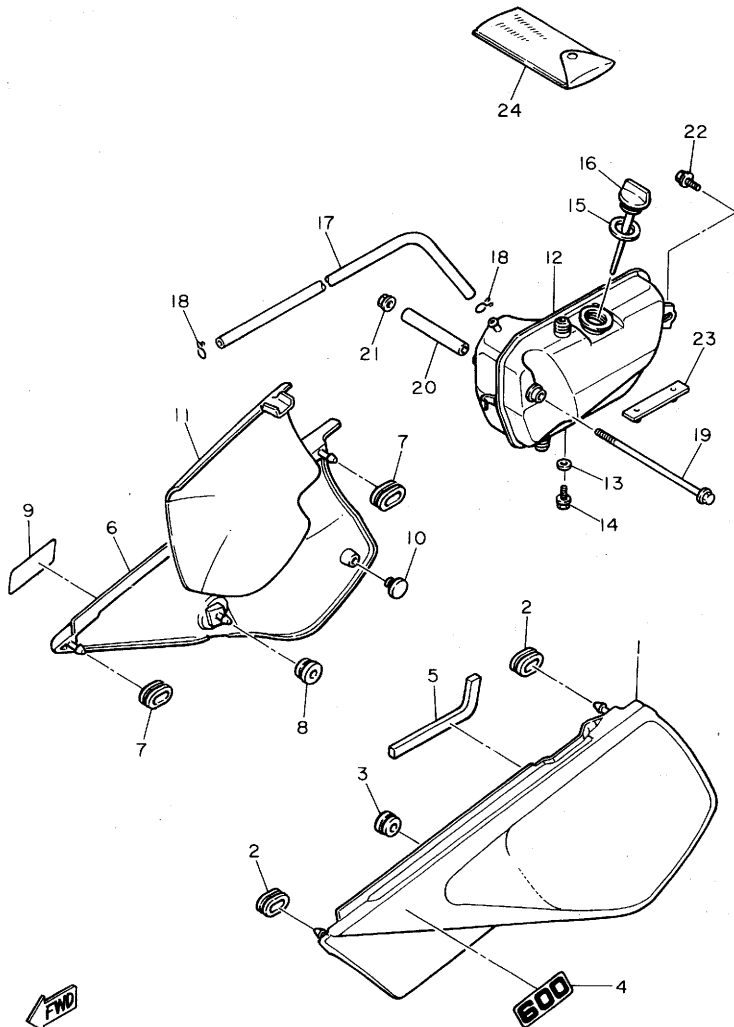

REF. NO.	PART NO.	DESCRIPTION	Q'TY	REMARKS
1	34K-21711-00-98	COVER, side 1	1	low gloss black
2	90480-01141	GROMMET	2	
3	90480-13197	GROMMET	1	
4	34K-21737-00	EMBLEM	1	
5	34K-21732-00	SEAL 1	1	
6	34K-21721-00-98	COVER, side 2	1	low gloss black
7	90480-01141	GROMMET	2	
8	90480-13197	GROMMET	1	
9	34K-21737-00	EMBLEM	1	
10	30X-24768-00	STOPPER	1	
11	34K-2174A-00	INSULATOR, side cover	1	
12	34K-21751-00	TANK, oil	1	
13	90430-08119	GASKET	1	
14	95801-08012	BOLT, flange	1	
15	90430-27124	GASKET	1	
16	34K-21771-00	BODY, cap	1	
17	90445-11748	HOSE	1	
18	90467-10008	CLIP	2	
19	95826-08205	BOLT, flange	1	
20	90387-081J3	COLLAR	1	
21	95706-08100	NUT, flange	1	
22	95822-08012	BOLT, flange	1	
23	34K-21778-00	DAMPER, locating 1	1	
24	34K-28100-00	TOOL KIT	1	

34K100-3190

FIG. 20 REAR ARM

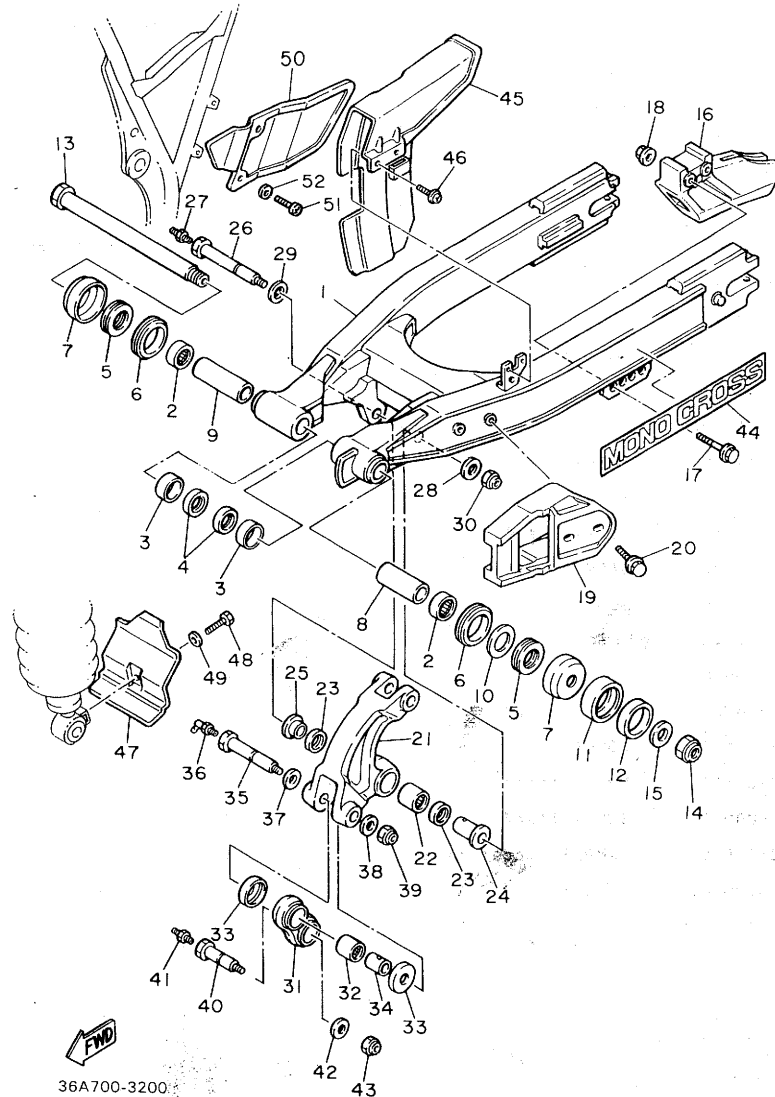

36A700-3200

REF. NO.	PART NO.	DESCRIPTION	Q'TY	REMARKS
1	34K-22110-00	REAR ARM COMP.	1	
2	93317-32231	BEARING, cylindrical	2	
3	90380-22111	BUSH, solid	2	
4	93106-22019	OIL SEAL	2	
5	93342-22208	BEARING	2	
6	93108-35004	OIL SEAL	2	
7	3R4-22129-00	COVER, thrust 2	2	
8	90380-16126	BUSH, solid	1	
9	90380-16127	BUSH, solid	1	
10	156-22127-00	SHIM (0.3T)	1	UN
11	5X6-22151-10	SEAL, Guard	1	
12	90387-440G3	COLLAR	1	
* 13	34K-22141-00	SHAFT, Pivot	1	
* 14	90185-14070	NUT, self-locking	1	
15	90201-160F6	WASHER, Plate	1	
16	23X-22199-00	SUPPORT, chain	1	
17	95802-08055	BOLT, flange	2	
18	90185-08106	NUT, self-locking	2	
19	5X6-22147-01	PROTECTOR, chain	1	
20	95801-06016	BOLT, flange	2	
21	34K-2217A-00	ARM, relay	1	
22	93317-32034	BEARING, cylindrical	1	
23	93109-20029	OIL SEAL	2	
24	90387-147G6	COLLAR	1	
25	90387-147G7	COLLAR	1	
26	90109-12701	BOLT	1	
27	93700-06004	NIPPLE, Grease	1	
28	90201-120A5	WASHER, Plate	1	

FIG. 20 REAR ARM

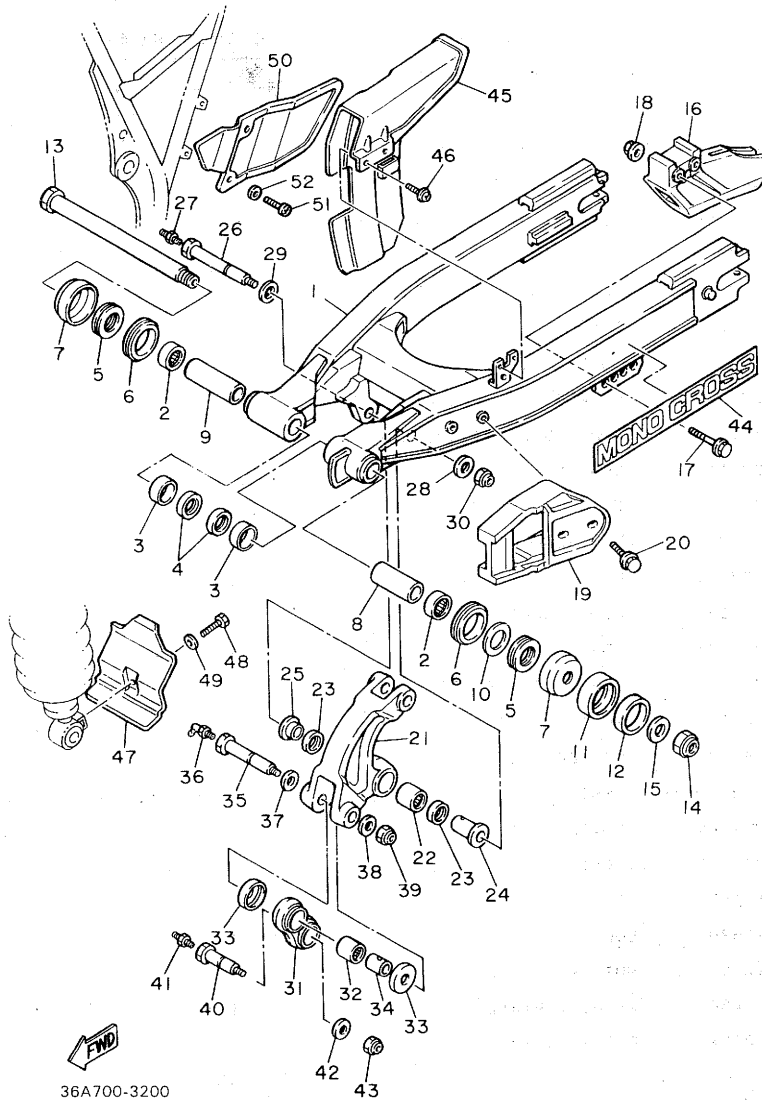

36A700-3200

REF. NO.	PART NO.	DESCRIPTION	Q'TY	REMARKS
29	90201-14222	WASHER, Plate	1	
30	90185-12119	NUT, self-locking	1	
31	23X-2217F-00	ROD, connecting 1	1	
32	93315-31732	BEARING, cylindrical	2	
33	23X-22129-00	COVER, thrust 2	4	
34	90387-121H1	COLLAR	2	
35	90109-10702	BOLT	1	
36	93700-06005	NIPPLE, grease	1	
37	90201-120E6	WASHER, Plate	1	
38	90201-100E9	WASHER, Plate	1	
39	90185-10120	NUT, self-locking	1	
40	90109-10703	BOLT	1	
41	93700-06004	NIPPLE, grease	1	
42	90201-10430	WASHER, Plate	1	
43	95611-10100	NUT, u	1	
44	5X3-2218A-00	EMBLEM, rear arm	2	
45	34K-22311-00	CASE, chain	1	
46	90159-06058	SCREW, with washer	2	
47	34K-21629-01	GUARD, mud	1	
48	91316-06012	BOLT	1	
49	90201-06059	WASHER, Plate	1	
50	29W-22318-00	GUARD, chain	1	
51	92506-06012	SCREW, Pan head	2	
52	90201-062A8	WASHER, Plate	2	

FIG. 21 REAR SUSPENSION

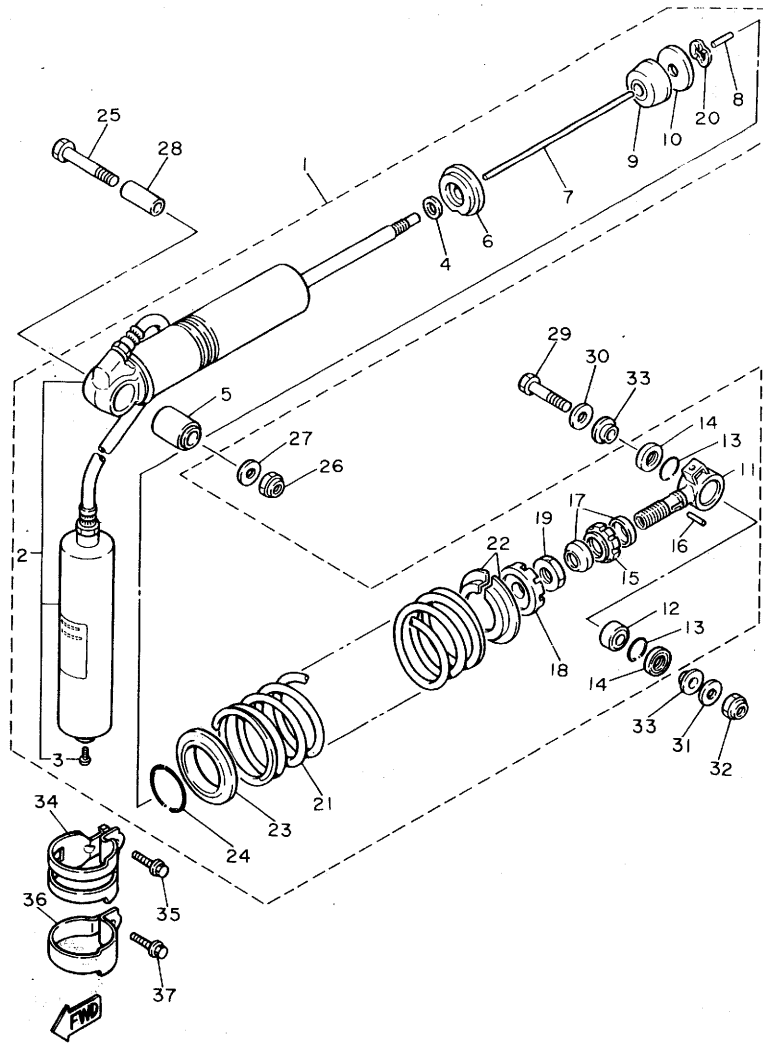

36A700-3210

REF. NO.	PART NO.	DESCRIPTION	Q'TY	REMARKS
1	36A-22210-00	SHOCK ABSORBER ASSY, rear	1	
2	36A-22401-00	•DAMPER SUB ASSY	1	
3	98501-04005	•SCREW, Pan head	1	
4	23X-22475-00	•SEAL, dust	1	
5	5X6-22216-00	•BUSH, rear shock absorber	1	
6	26A-22472-00	•CAP, case	1	
7	34K-22489-00	•ROD, Push	1	
8	93604-21193	•PIN, dowel	1	
9	34K-22493-00	•BUMP, stop	1	
10	3R4-22228-00	•SUPPORT, bump stop	1	
11	34K-22409-00	•UPPER BRACKET SUB ASSY	1	
12	93399-99911	•BEARING	1	
13	93440-30113	•CIRCLIP	2	
14	93104-18077	•OIL SEAL	2	
15	5X3-22497-00	•NUT, adjusting	1	
16	93604-26132	•PIN, dowel	1	
17	3R4-22221-01	•COVER	2	
18	23X-22213-00	•SEAT, spring upper	1	
19	90170-20213	•NUT	1	
20	90206-14067	•WASHER, wave	1	
21	34K-22212-00-6W	•SPRING	1	native red
22	23X-22214-00	•GUIDE, spring 1	2	
23	23X-22223-00	•SEAT, spring lower	1	
24	93440-51103	•CIRCLIP	1	
25	90109-10690	BOLT	1	
26	90185-10120	NUT, self-locking	1	
27	90201-10430	WASHER, Plate	1	
28	90380-12094	BUSH, solid	1	

D5



FIG. 22 STEERING

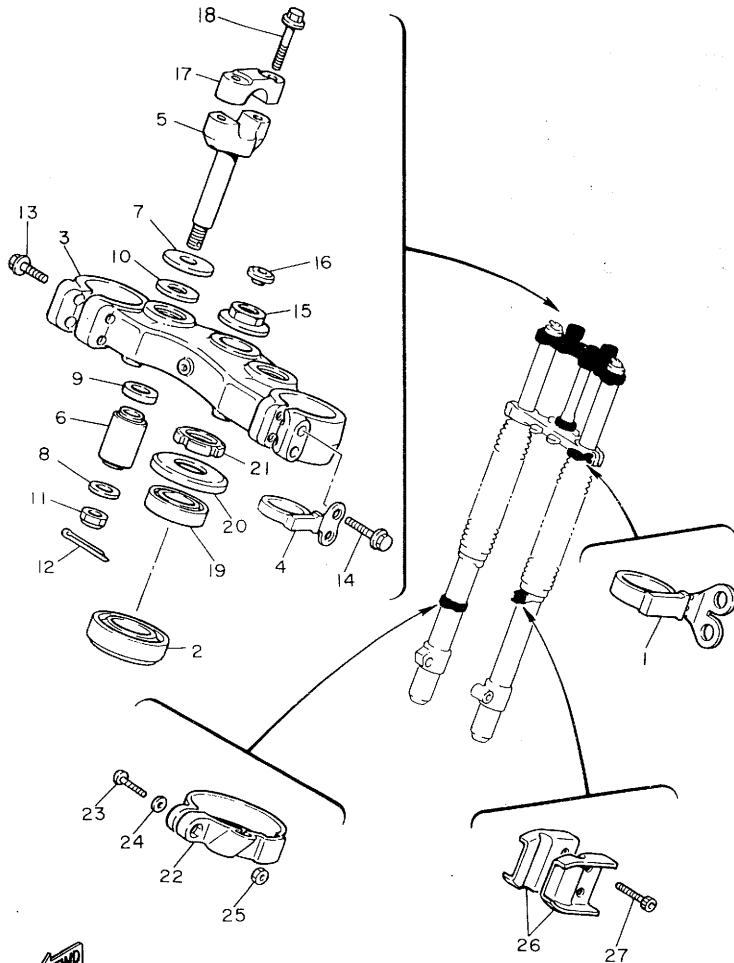

REF. NO.	PART NO.	DESCRIPTION	Q'TY	REMARKS
1	34K-23389-00	GUIDE, cable	1	
2	93332-00008	BEARING	1	
3	23X-23435-00	CROWN, handle	1	
4	3R4-23317-00	HOLDER, cable	1	
5	1E6-23442-00	HOLDER, handle lower	2	
6	26A-22123-00	BUSH 1	2	
7	90201-123E8	WASHER, Plate	2	
8	90201-104A6	WASHER, Plate	2	
9	90387-121E8	COLLAR	2	
10	90202-14077	WASHER, Plate	2	
11	90185-10037	NUT, self-locking	2	
12	91402-20018	PIN, cotter	2	
13	95821-08040	BOLT, flange	2	
14	95821-08045	BOLT, flange	2	
15	90179-22330	NUT	1	
16	34K-2319U-00	CAP	1	
17	1E6-23441-00	HOLDER, handle upper	2	
18	95821-08035	BOLT, flange	4	
19	93332-00023	BEARING	1	
20	1W1-23416-00	COVER, ball race 2	1	
21	90179-25033	NUT	1	
22	26A-23318-00	HOLDER, cable 1	1	
23	98501-05018	SCREW, Pan head	1	
24	92901-05600	WASHER, Plate	1	
25	95301-05600	NUT	1	
* 26	90465-16258	CLAMP	2	
27	91316-06012	BOLT	2	



36A700-3220

**D7**

FIG. 23 FRONT FORK

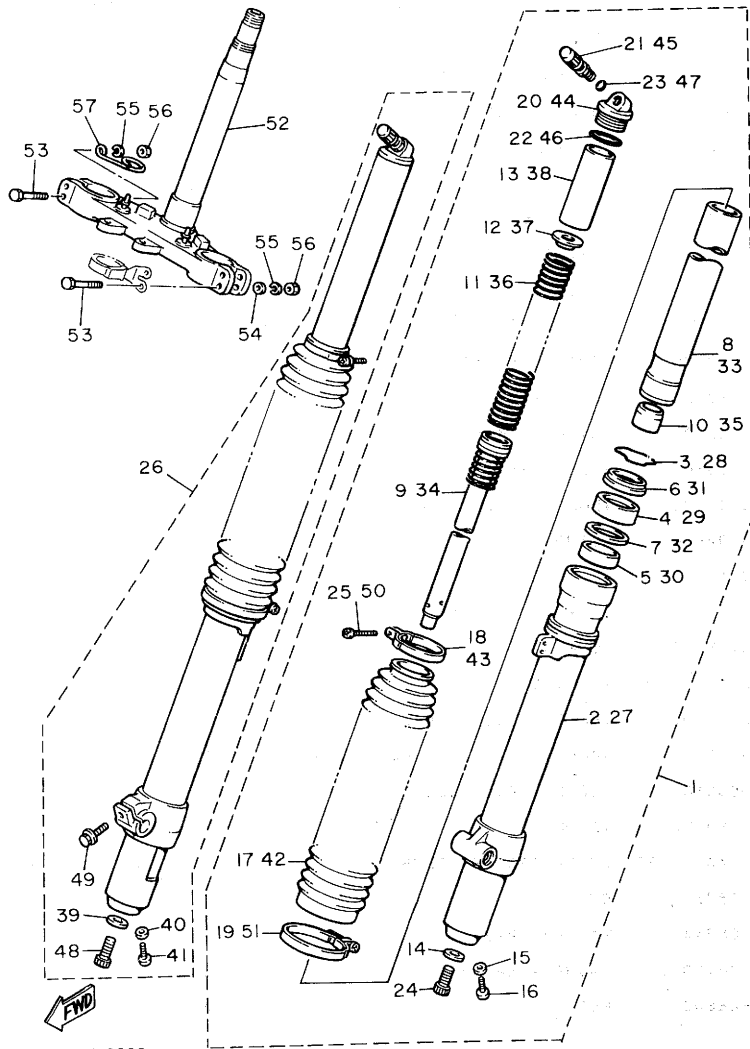

34K100-3230

REF. NO.	PART NO.	DESCRIPTION	Q'TY	REMARKS
1	34K-23102-00	FRONT FORK ASSY (L.H)	1	
2	34K-23126-00	•TUBE, outer 1	1	
3	4V4-23153-L0	•RING, snaP	1	
4	23X-23145-L0	•OIL SEAL	1	
5	4V4-23125-L0	•METAL, slide 1	1	
6	23X-23144-L0	•SEAL, dust	1	
7	4V4-23146-L0	•WASHER, oil seal	1	
8	23X-23110-L0	•INNER TUBE COMP.1	1	
9	34K-23170-00	•CYLINDER COMP., front fork	1	
10	4V4-23173-L0	•SPINDLE, taPer	1	
11	34K-23141-00	•SPRING, front fork	1	
12	4V4-23142-L0	•SEAT, sPring uPPer	1	
13	5X6-23118-M0	•SPACER (L=110)	1	
14	4V4-23158-L0	•GASKET	1	
15	122-23129-00	•GASKET, drain Plug	1	
16	4H7-23119-00	•PLUG, drain	1	
17	23X-23191-M0	•BOOT	1	
18	4V4-23192-L0	•BAND	1	
19	23X-23489-L0	•BAND	1	
20	23X-23111-L0	•BOLT, caP	1	
21	23X-23190-L0	•AIR VALVE COMP.	1	
22	4V4-23188-L0	•O-RING	1	
23	3J2-23147-00	•O-RING	1	
24	34K-23181-00	•BOLT, hexaGon socket head	1	
25	98506-04018	•SCREW, Pan head	1	
26	34K-23103-00	FRONT FORK ASSY (R.H)	1	
27	34K-23136-00	•TUBE, outer 2	1	
28	4V4-23153-L0	•RING, snaP	1	

FIG. 23 FRONT FORK

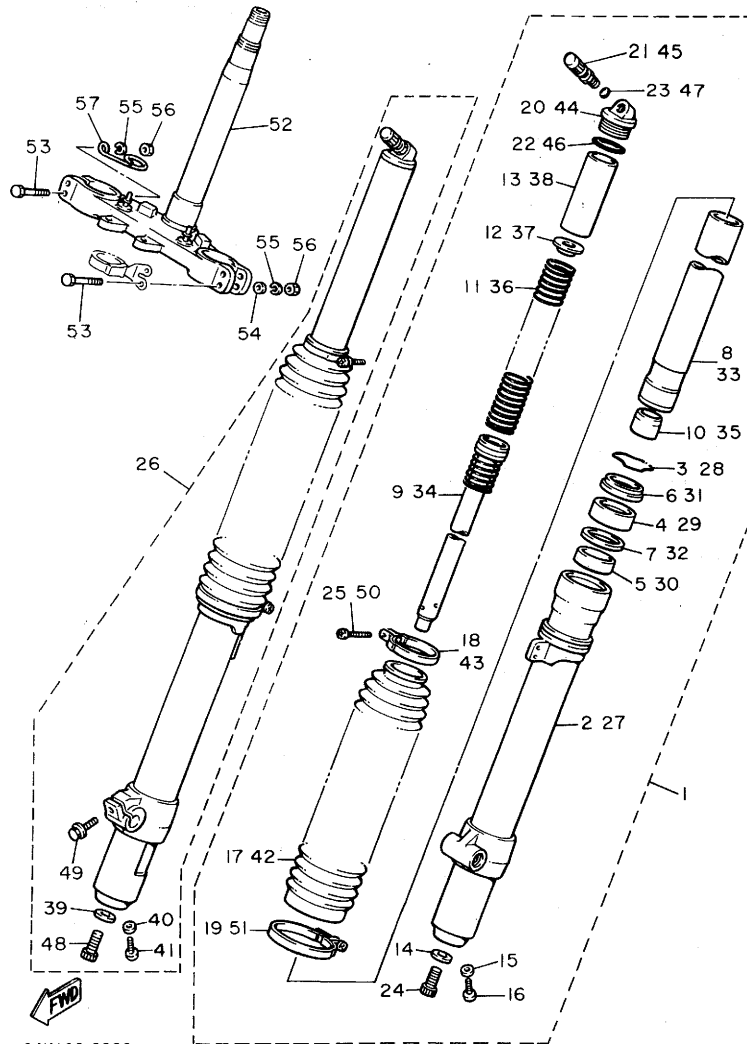

34K100-3230

REF. NO.	PART NO.	DESCRIPTION	Q'TY	REMARKS
29	23X-23145-L0	•OIL SEAL	1	
30	4V4-23125-L0	•METAL, slide 1	1	
31	23X-23144-L0	•SEAL, dust	1	
32	4V4-23146-L0	•WASHER, oil seal	1	
33	23X-23110-L0	•INNER TUBE COMP.1	1	
34	34K-23170-00	•CYLINDER COMP., front fork	1	
35	4V4-23173-L0	•SPINDLE, taPer	1	
36	34K-23141-00	•SPRING, front fork	1	
37	4V4-23142-L0	•SEAT, sPring uPper	1	
38	5X6-23118-M0	•SPACER (L=110)	1	
39	4V4-23158-L0	•GASKET	1	
40	122-23129-00	•GASKET, drain Plug	1	
41	4H7-23119-00	•PLUG, drain	1	
42	23X-23191-M0	•BOOT	1	
43	4V4-23192-L0	•BAND	1	
44	23X-23111-L0	•BOLT, caP	1	
45	23X-23190-L0	•AIR VALVE COMP.	1	
46	4V4-23188-L0	•O-RING	1	
47	3J2-23147-00	•O-RING	1	
48	34K-23181-00	•BOLT, hexa6on socket head	1	
49	5X6-23181-L0	•BOLT, hexa6on socket head	1	
50	98506-04018	•SCREW, Pan head	1	
51	26A-23489-L0	•BAND	1	
52	26A-23340-L0-39	UNDER BRACKET COMP.	1	clear no buffing
53	90109-08397	BOLT	4	
54	90201-08544	WASHER, Plate	3	
55	92901-08100	WASHER, sPring	4	
56	95311-08600	NUT	4	

D9

FIG. 23 FRONT FORK

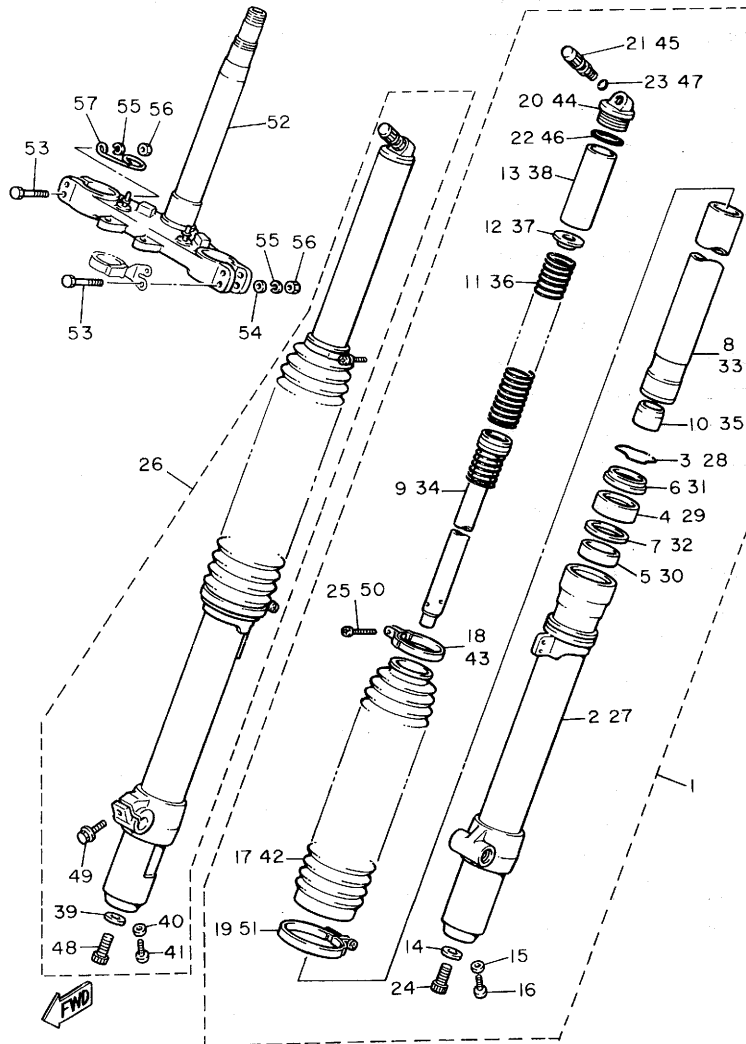

REF. NO.	PART NO.	DESCRIPTION	Q'TY	REMARKS
57	4V5-23389-00	GUIDE, cable	1	

34K100-3230

FIG. 24 FUEL TANK

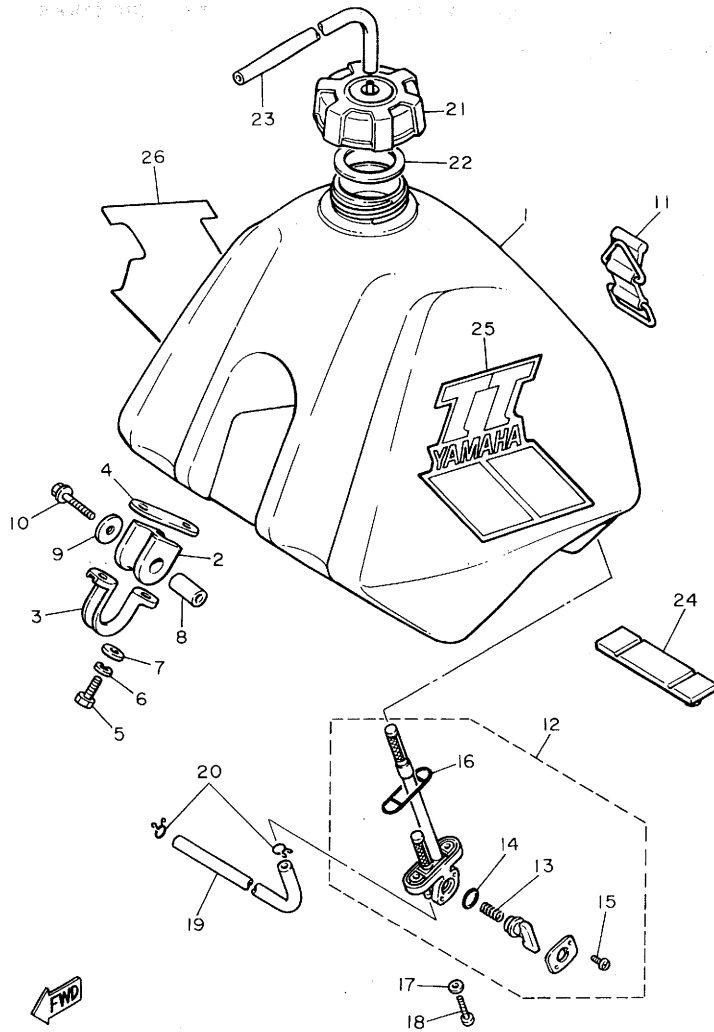

34K100-3240

REF. NO.	PART NO.	DESCRIPTION	Q'TY	REMARKS
1	34K-24110-00	FUEL TANK COMP.	1	
2	1W1-24182-01	DAMPER, locating 2	2	
3	1W1-24144-01	HOLDER, damPer	2	
4	34K-2413X-00	PLATE	2	
5	97301-06016	BOLT	4	
6	92901-06100	WASHER, sPring	4	
* 7	90201-061A5	WASHER, Plate	4	
8	90387-07393	COLLAR	2	
9	90201-06407	WASHER, Plate	2	
10	90119-06022	BOLT, with washer	2	
11	3R3-24173-00	BAND, tank fitting 1	1	
12	34K-24500-00	FUEL COCK ASSY 1	1	
13	357-24529-10	•SPRING	1	
14	4X8-24533-00	•SEAL, cock	1	
15	97801-06008	•SCREW, Pan head	2	
16	4X8-24512-00	•GASKET	1	
17	90202-06010	WASHER, Plate	2	
18	90149-06011	SCREW	2	
19	90445-10456	HOSE	1	
20	90467-09006	CLIP	2	
21	3R9-24611-01	BODY, caP	1	
22	3R9-24612-00	GASKET, caP	1	
23	90445-09777	HOSE	1	
24	34K-24181-00	DAMPER, locating 1	1	
25	34K-24163- <del>00</del> <sup>10</sup>	EMBLEM 3	1	
26	34K-24164- <del>00</del> <sup>10</sup>	EMBLEM 4	1	

FIG. 25 SEAT

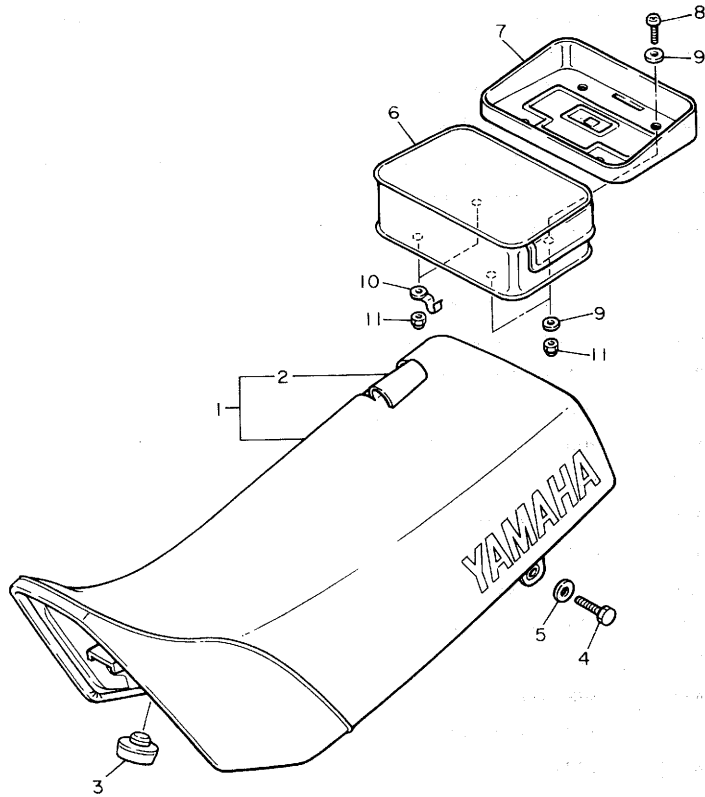

REF. NO.	PART NO.	DESCRIPTION	Q'TY	REMARKS
1	34K-W2471-00 ✓	SINGLE SEAT ASSY	1	UR black
2	34K-24731-00 ✓	COVER, seat	1	UR black
3	1L9-24741-00	PAD, seat	1	
4	97301-06016	BOLT	2	
5	90201-06008	WASHER, Plate	2	
6	4V5-24850-00	CARRIER BOX ASSY	1	
7	4V5-24833-00	BRACKET, carrier 2	1	
8	92501-06020	SCREW, Pan head	4	
9	90201-06571	WASHER, Plate	6	
10	34K-21615-00	WASHER, sPecial 1	2	
11	95602-06100	NUT, u	4	



34K100-3250

**D12**

FIG. 26 FRONT WHEEL

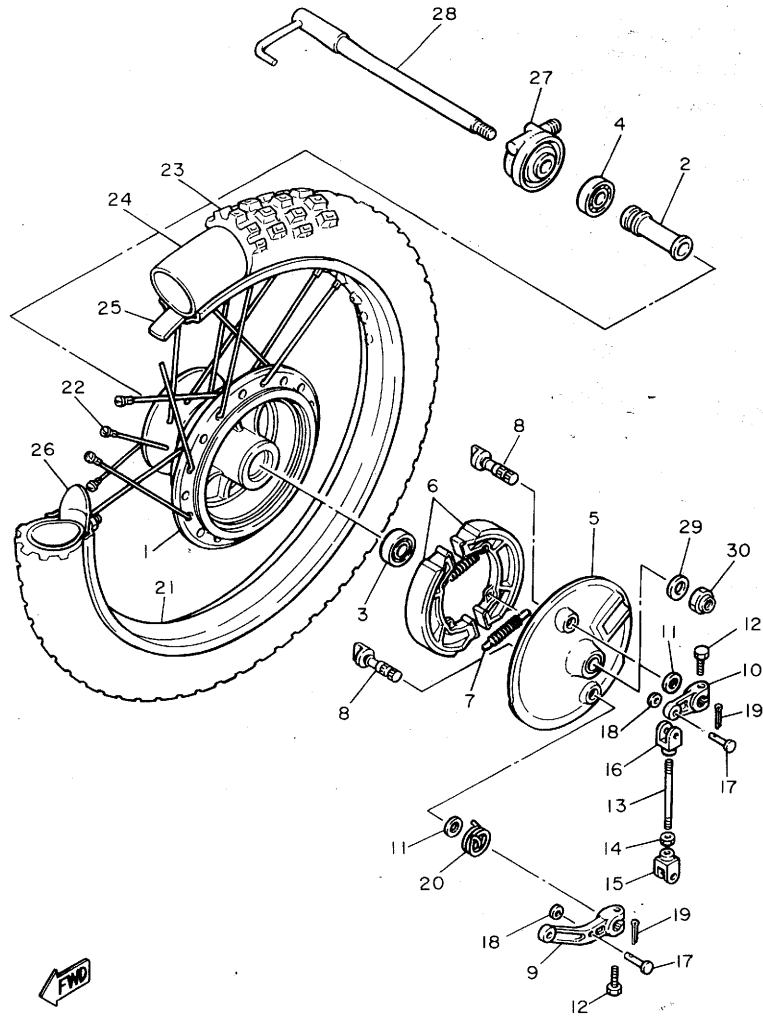

REF. NO.	PART NO.	DESCRIPTION	Q'TY	REMARKS
1	23X-25111-00-98	HUB, front	1	low gloss black
2	90560-15227	SPACER	1	
3	93306-20203	BEARING (B6202RS)	1	
4	93306-20205	BEARING (B6202)	1	
5	5X6-25121-00-98	PLATE, brake shoe	1	low gloss black
6	3R5-25130-00	BRAKE SHOE COMP.	2	
* 7	90506-17328	SPRING, tension	2	
8	5L5-25151-01	CAMSHAFT	2	
9	5X6-25155-00	LEVER, camshaft 1	1	
10	5X6-25156-00	LEVER, camshaft 2	1	
11	137-25159-00	SEAL, camshaft	2	
12	90101-06291	BOLT	2	
13	3R5-25161-00	ROD, connecting	1	
14	95301-06700	NUT	1	
15	3R5-25163-00	END, rod 1	1	
16	3R5-25164-00	END, rod 2	1	
17	90240-06006	PIN, clevis	2	
18	92901-06200	WASHER, Plain	2	
19	91401-20015	PIN, cotter	2	
20	90508-20425	SPRING, torsion	1	
21	94416-21359	RIM (1.60-21)	1	
22	26A-25104-00	SPOKE SET, front	1	
*23	94110-210G5	TIRE	1	inoue
24	94230-21126	TUBE (3.00-21)	1	inoue
25	94330-21088	BAND, rim (3.00-21)	1	inoue
26	4V5-25194-00	SPACER, bead	1	
27	26A-25190-00	GEAR UNIT ASSY	1	
28	26A-25181-00	AXLE, wheel	1	



34K100-3260

D13

FIG. 26 FRONT WHEEL

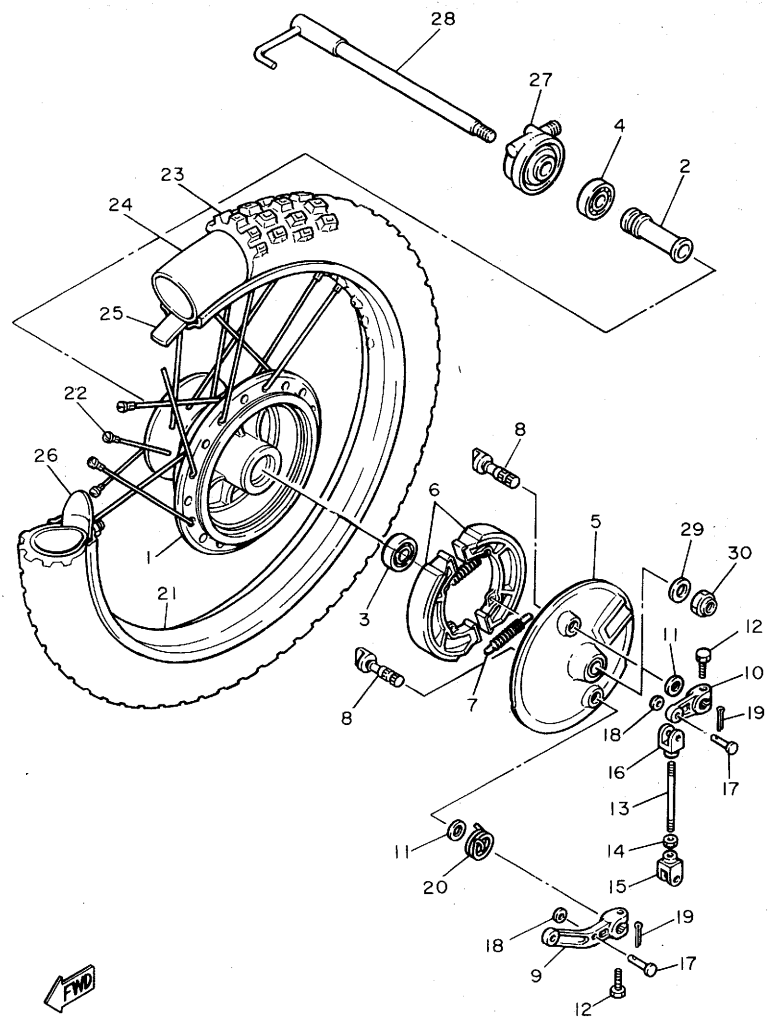

REF. NO.	PART NO.	DESCRIPTION	Q'TY	REMARKS
29	90201-15785	WASHER, Plate	1	
30	90185-14116	NUT, self-locking	1	



34K100-3260

**D14**

FIG. 27 REAR WHEEL

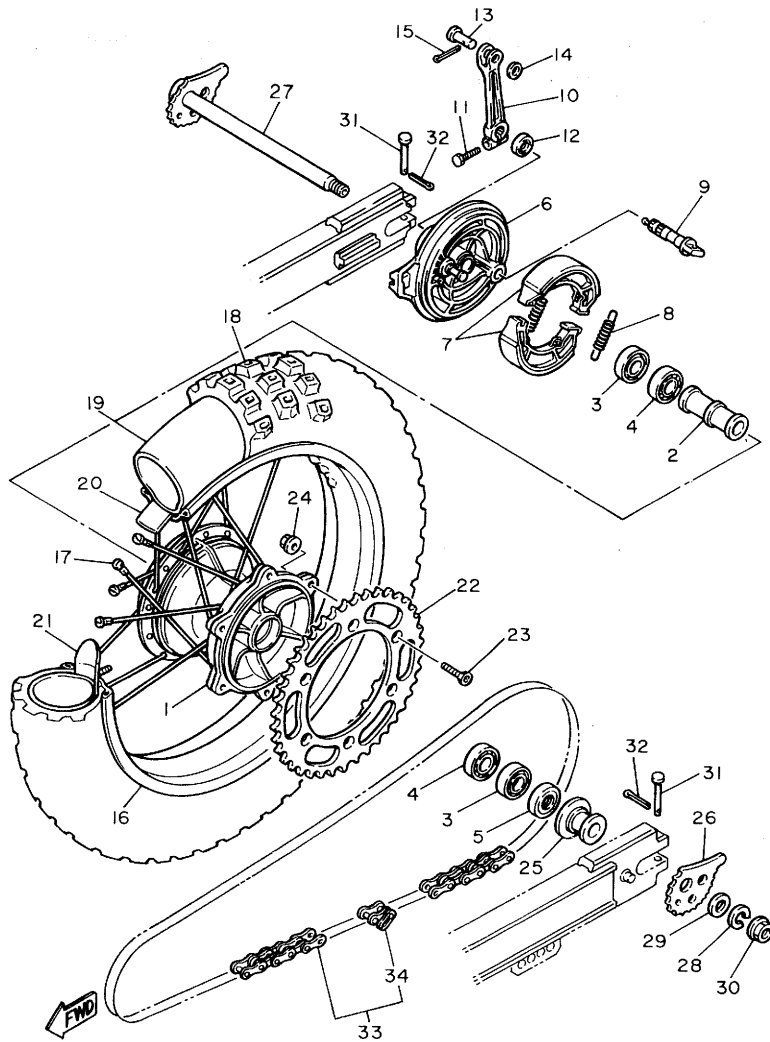

34K100-3270

REF. NO.	PART NO.	DESCRIPTION	Q'TY	REMARKS
1	23X-25311-00-98	HUB, rear	1	low gloss black
2	90560-20226	SPACER	1	
3	93306-00430	BEARING	2	
4	93306-00406	BEARING (B6004Z)	2	
5	93102-28022	OIL SEAL	1	
6	26A-25321-00-98	PLATE, brake shoe	1	low gloss black
7	23X-25330-00	BRAKE SHOE COMP.	2	
* 8	90506-17328	SPRING, tension	2	
9	26A-25351-00	CAMSHAFT	1	
10	34K-25355-00	LEVER, camshaft	1	
11	90101-06291	BOLT	1	
12	148-25359-00	SEAL, camshaft	1	
13	1W2-27237-00	PIN, clevis	1	
14	90201-12631	WASHER, Plate	1	
15	91401-25022	PIN, cotter	1	
16	94425-18358	RIM (2.50-18)	1	
17	26A-25304-00	SPOKE SET, rear	1	
* 18	94114-180G4	TIRE	1	inoue
19	94245-18125	TUBE (4.50-18)	1	inoue
20	94345-18081	BAND, rim (4.50-18)	1	inoue
21	2X5-25394-00	SPACER, bead	1	
22	26A-25450-50-33	SPROCKET, driven (50T)	1	yamaha black
23	90109-08706	BOLT	6	
24	90185-08113	NUT, self-locking	6	
25	26A-25383-00	COLLAR, wheel	1	
26	4V5-25388-00	PULLER, chain 1	1	
27	26A-25381-00	AXLE, wheel	1	
28	92901-18100	WASHER, spring	1	

FIG. 27 REAR WHEEL

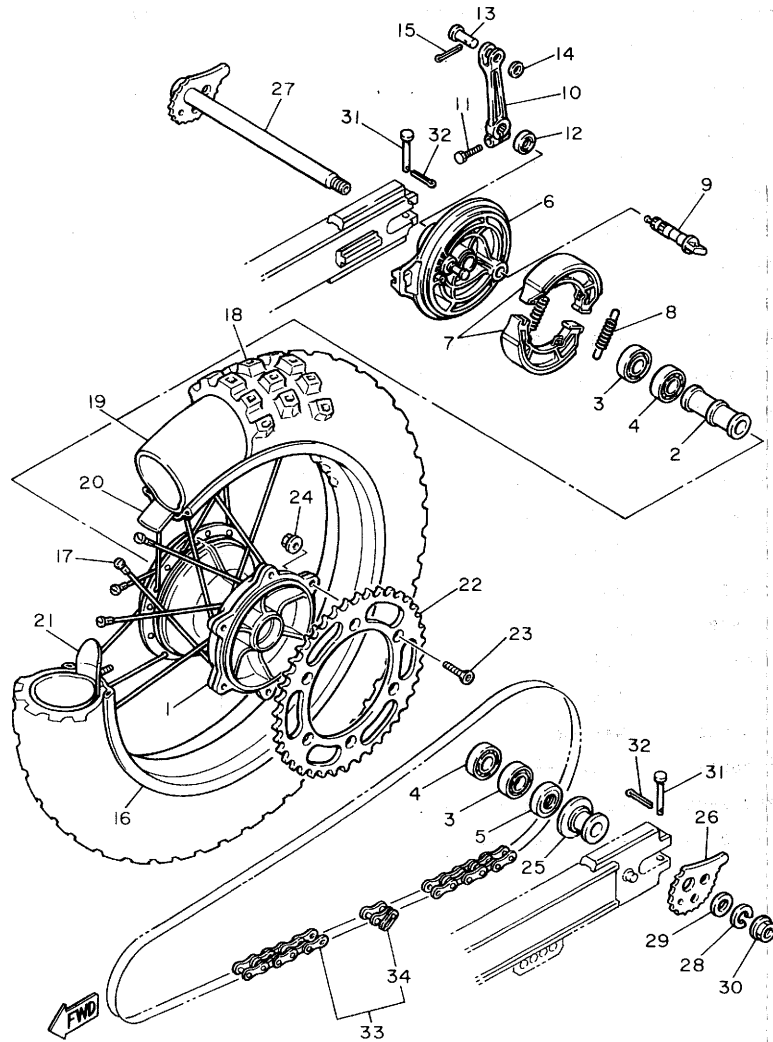

34K100-3270

REF. NO.	PART NO.	DESCRIPTION	Q'TY	REMARKS
29	92901-20600	WASHER	1	
30	90179-18332	NUT	1	
31	91701-05045	PIN, clevis	2	
32	91401-16012	PIN, cotter	2	
33	94580-50112	CHAIN	1	
34	94680-40011	JOINT, chain	1	

FIG. 28 STEERING HANDLE. CABLE

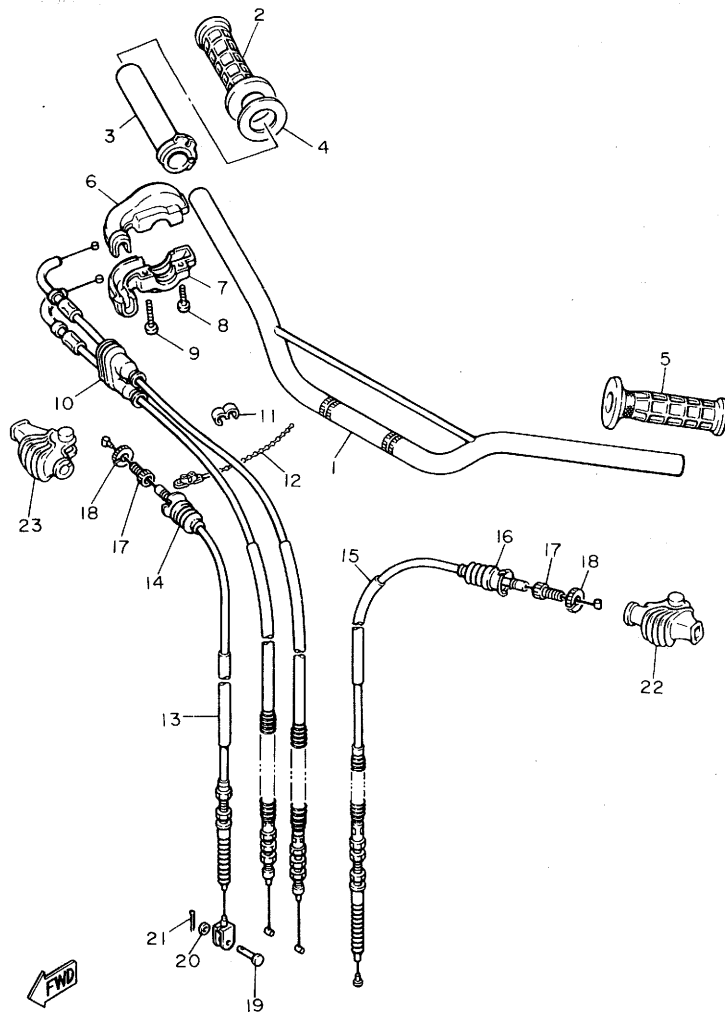

36A700-3280

REF. NO.	PART NO.	DESCRIPTION	Q'TY	REMARKS
1	34K-26111-00	HANDLEBAR	1	
* 2	4V4-26242-01	GRIP (R.H)	1	
3	3Y1-26243-00	TUBE, throttle guide	1	
4	3Y1-26249-00	RING, leaf	1	
* 5	4V4-26241-01	GRIP (L.H)	1	
6	34K-26281-00	CAP, grip upper	1	
7	34K-26282-00	CAP, grip lower	1	
8	98506-05020	SCREW, Pan head	1	
9	98506-05025	SCREW, Pan head	1	
10	34K-26302-00	THROTTLE CABLE ASSY	1	
11	90468-15009	CLIP	1	
12	90464-20031	CLAMP	1	
13	34K-26341-00	CABLE, brake	1	
14	1E6-26342-00	BOOT, cable	1	
15	5Y1-26335-00	CABLE, clutch	1	
16	1E6-26342-00	BOOT, cable	1	
17	90123-08090	BOLT	2	
18	90179-08401	NUT	2	
19	91701-06018	PIN, clevis	1	
20	92901-06200	WASHER, Plain	1	
21	91401-20015	PIN, cotter	1	
22	1E6-26372-00	COVER, handle lever 1	1	
23	1E6-26372-00	COVER, handle lever 1	1	

**E3**

FIG. 29 STAND. FOOTREST

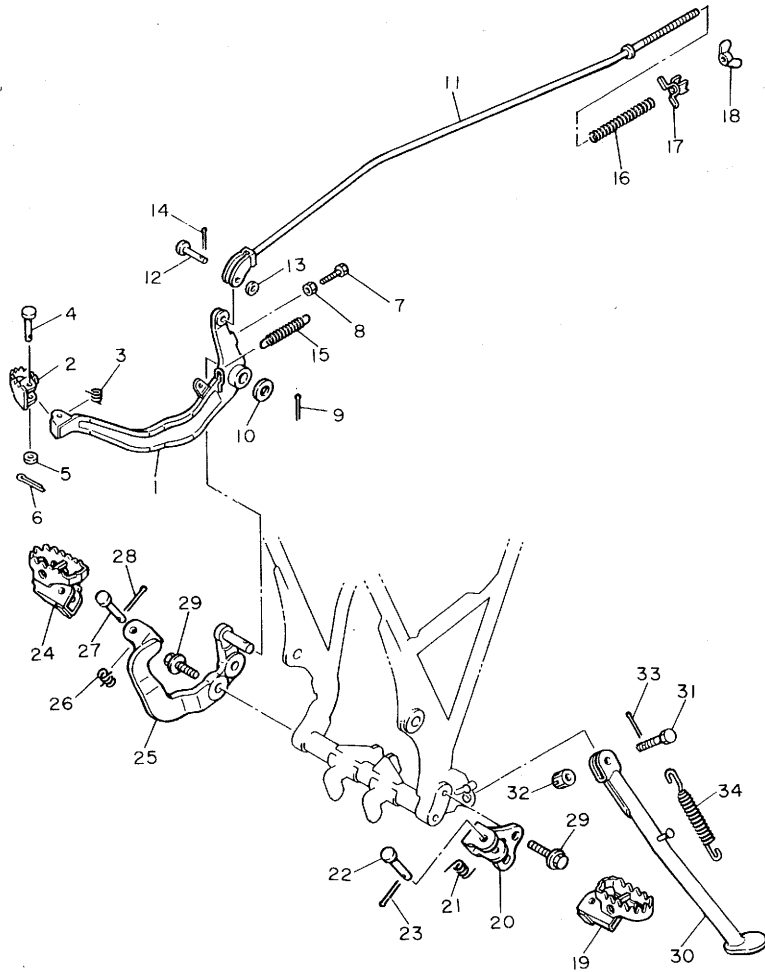

REF. NO.	PART NO.	DESCRIPTION	Q'TY	REMARKS
1	36A-27211-00-90	PEDAL, brake	1	uni chrome (black)
2	3R8-27242-00	PEDAL, brake	1	
3	90508-14429	SPRING, torsion	1	
4	91701-06028	PIN, clevis	1	
* 5	90201-061A5	WASHER, Plate	1	
6	91401-20015	PIN, cotter	1	
7	90101-06288	BOLT	1	
8	95301-06600	NUT	1	
9	91401-30020	PIN, cotter	1	
10	90201-14411	WASHER, Plate	1	
11	34K-27231-00	ROD, brake	1	
12	90240-06040	PIN, clevis	1	
13	92901-06200	WASHER, Plain	1	
14	91401-20015	PIN, cotter	1	
15	90506-18305	SPRING, tension	1	
16	90501-10245	SPRING, compression	1	
17	1W2-27239-00	SEAT, spring	1	
18	90175-06013	NUT, wing	1	
19	34K-27411-00	FOOTREST 1	1	
20	34K-27412-00-R4	BRACKET, footrest 1	1	black
21	90508-20583	SPRING, torsion	1	
22	90240-10101	PIN, clevis	1	
23	91401-25020	PIN, cotter	1	
24	34K-27421-00	FOOTREST 2	1	
25	34K-27422-00	BRACKET, footrest 2	1	
26	90508-20583	SPRING, torsion	1	
27	90240-10101	PIN, clevis	1	
28	91401-25020	PIN, cotter	1	

FWD  
36A700-3290

E4

FIG. 29 STAND. FOOTREST

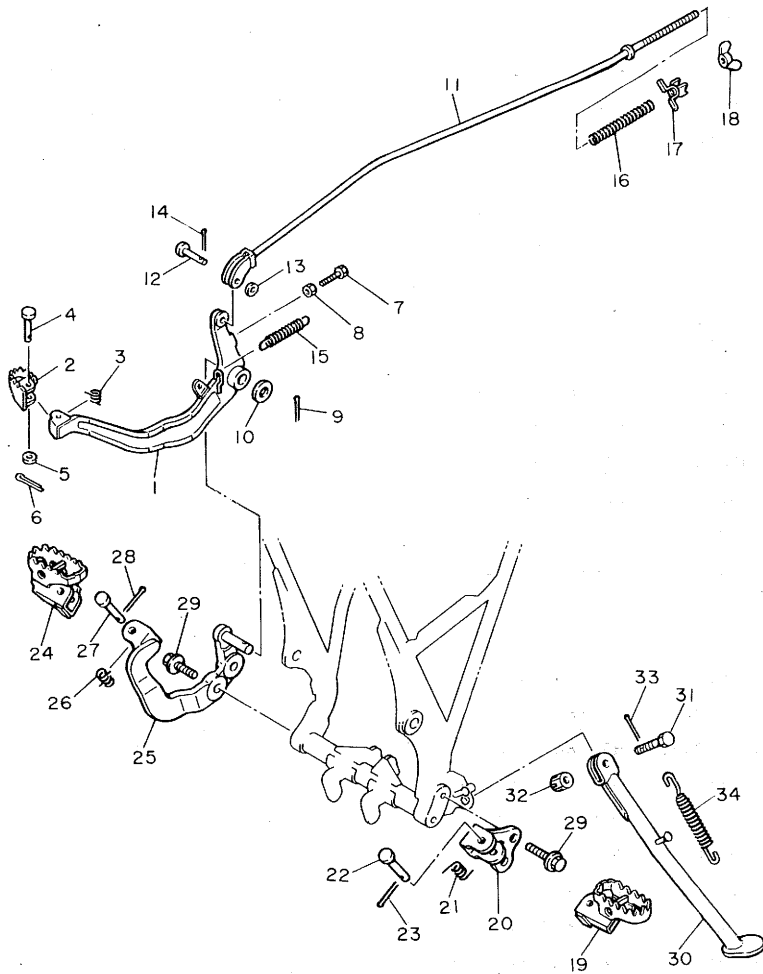

REF. NO.	PART NO.	DESCRIPTION	Q'TY	REMARKS
29	95821-10025	BOLT, flange	4	
30	26A-27311-02-33	STAND, side	1	yamaha black
31	90102-10051	BOLT, with hole	1	
32	95302-10900	NUT, slotted	1	
33	91401-20025	PIN, cotter	1	
34	90507-29008	SPRING, tension	1	



36A700-3290

**E5**

FIG. 30 GENERATOR

REF. NO.	PART NO.	DESCRIPTION	Q'TY	REMARKS
1	36A-85510-50	STATOR ASSY	1	
2	36A-85550-50	ROTOR ASSY	1	
3	92502-06025	SCREW, Pan head	2	
4	92501-06012	SCREW, Pan head	2	
5	92501-06020	SCREW, Pan head	2	
6	90201-06674	WASHER, Plate	2	

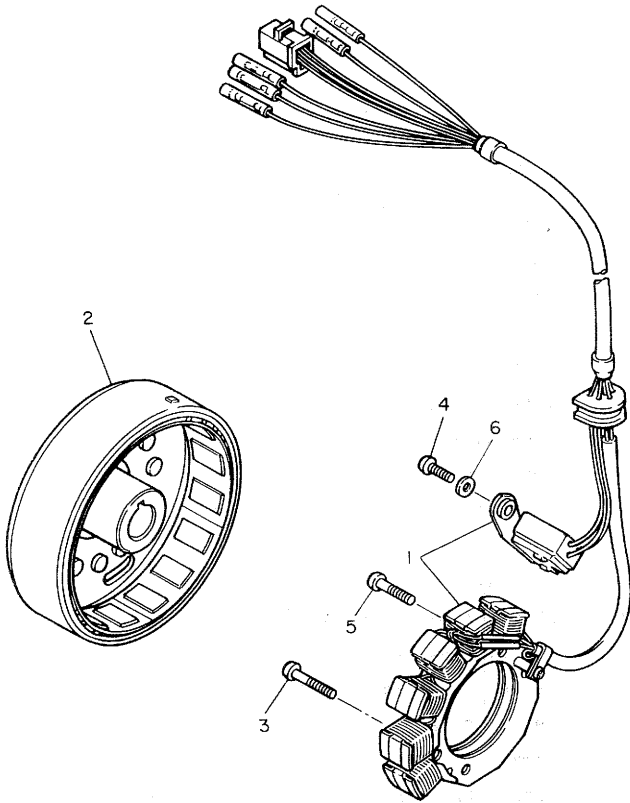

36A700-3300

**E6**

FIG. 31 FLASHER LIGHT

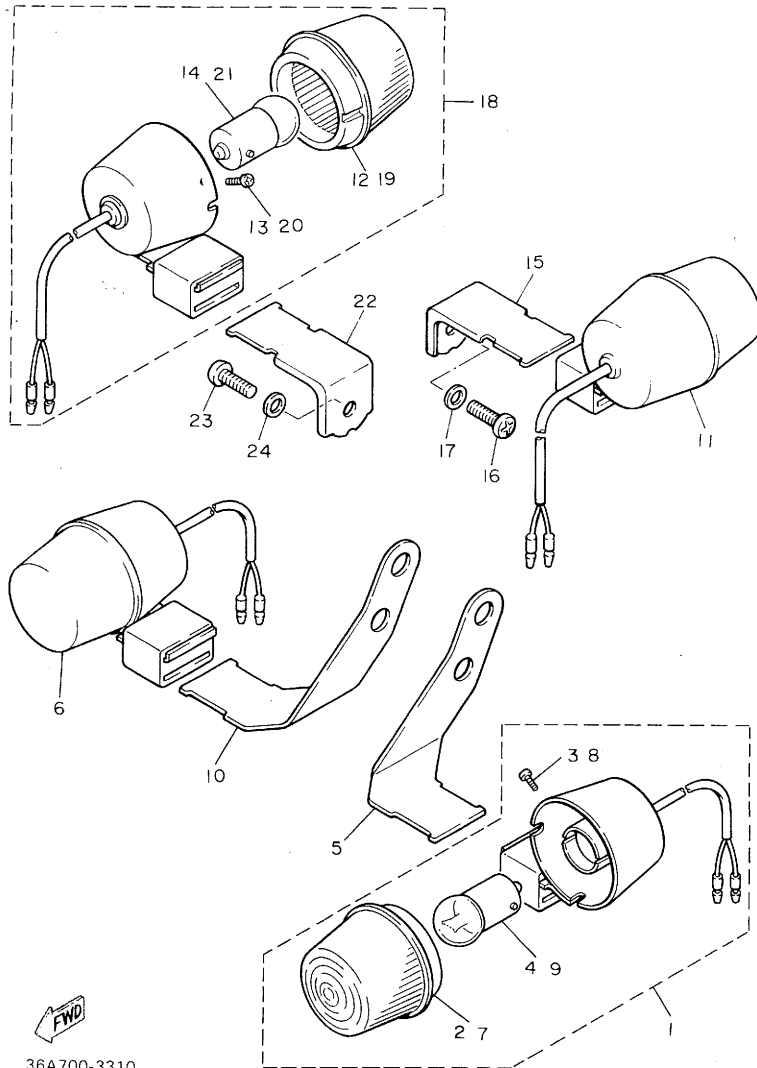

36A700-3310

REF. NO.	PART NO.	DESCRIPTION	Q'TY	REMARKS
1	36X-83330-10	FRONT FLASHER LIGHT ASSY 1	1	
2	36X-83312-00	•LENS, flasher	1	
3	97706-30108	•SCREW, tapping	1	
4	185-83311-10	•BULB (6V-8W)	1	
5	36A-83318-00	STAY, flasher 1	1	
6	36X-83340-10	FRONT FLASHER LIGHT ASSY	1	
7	36X-83312-00	•LENS, flasher	1	
8	97706-30108	•SCREW, tapping	1	
9	185-83311-10	•BULB (6V-8W)	1	
10	36A-83328-00	STAY, flasher 2	1	
11	36A-83330-10	REAR FLASHER LIGHT ASSY 1	1	
12	36X-83312-00	•LENS, flasher	1	
13	97706-30108	•SCREW, tapping	1	
14	185-83311-10	•BULB (6V-8W)	1	
15	36A-83368-00	STAY, flasher	1	
16	92506-06016	SCREW, Pan head	1	
17	92906-06600	WASHER, Plate	1	
18	36A-83340-10	REAR FLASHER LIGHT ASSY	1	
19	36X-83312-00	•LENS, flasher	1	
20	97706-30108	•SCREW, tapping	1	
21	185-83311-10	•BULB (6V-8W)	1	
22	36A-83368-00	STAY, flasher	1	
23	92506-06016	SCREW, Pan head	1	
24	92906-06600	WASHER, Plate	1	

E7

FIG. 32 METER

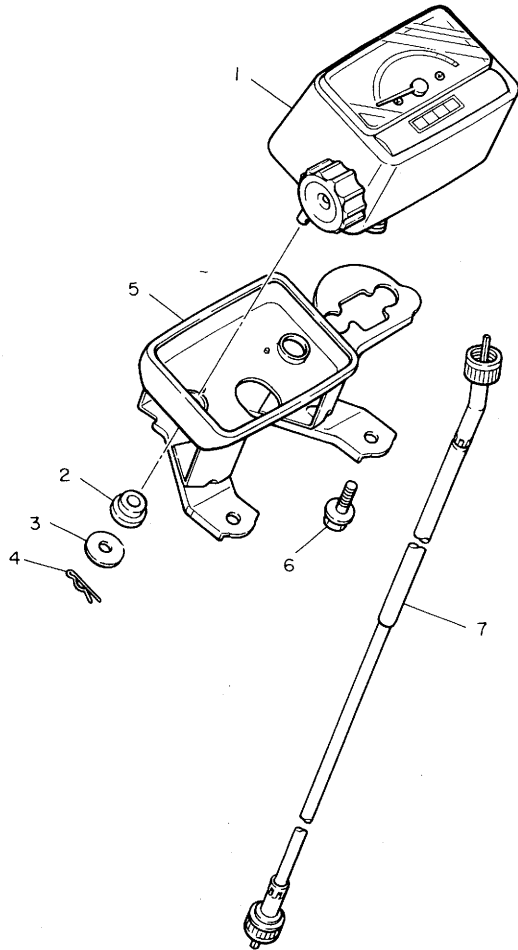

REF. NO.	PART NO.	DESCRIPTION	Q'TY	REMARKS
1	3R8-83570-F0	SPEEDOMETER ASSY	1	km/h
2	1M1-83526-00	DAMPER 2	2	
3	1E6-83524-60	WASHER, sPecial	2	
4	437-83525-00	CLIP	2	
5	29W-83519-00	BRACKET, meter	1	
6	95802-06012	BOLT, flange	2	
7	4V5-83550-00	SPEEDOMETER CABLE ASSY	1	



36A700-3320

**E8**

FIG. 33 HEADLIGHT

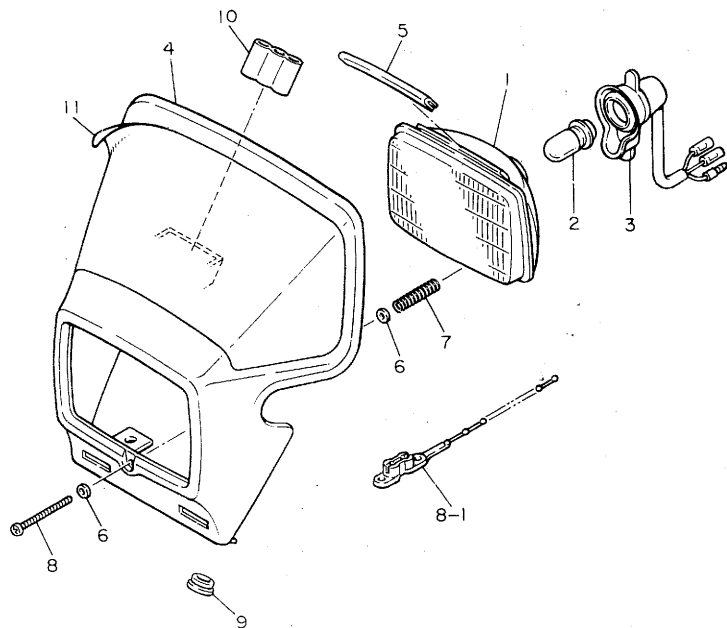

REF. NO.	PART NO.	DESCRIPTION	Q'TY	REMARKS
1	18A-84120-00	LENS ASSY	1	
2	4G2-84114-00	BULB, headlight	1	
3	26A-84140-00	SOCKET CORD ASSY	1	
* 4	34K-84111-00	BODY, headlight	1	
5	26A-84143-00	DAMPER, headlight stay	1	
6	92901-04600	WASHER, Plate	2	
7	18A-84132-00	SPRING, screw	1	
8	18A-84131-00	SCREW, rim adjuster	1	
* 8-1	90464-20031	CLAMP	1	
9	90480-12053	GROMMET	2	
10	4V5-83592-00	DAMPER	1	
11	34K-84141-00	EMBLEM, headlight	1	



36A700-4330

FIG. 34 TAILLIGHT

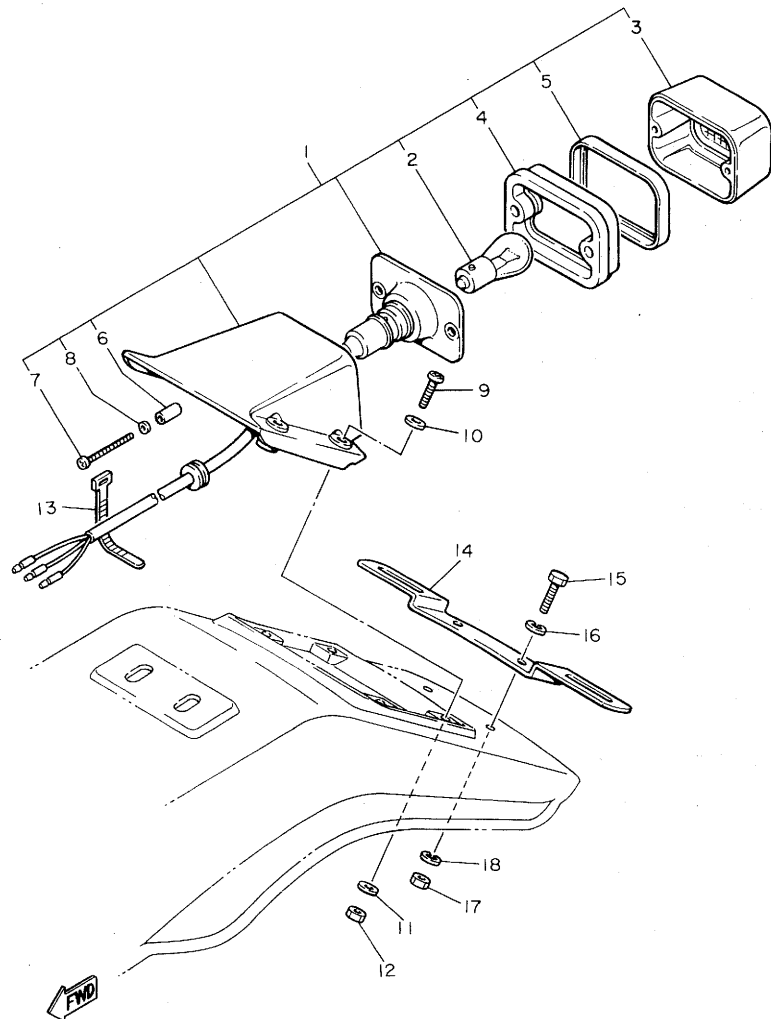

36A700-3340

REF. NO.	PART NO.	DESCRIPTION	Q'TY	REMARKS
1	36A-84500-00	TAILLIGHT ASSY	1	
2	122-84514-00	•BULB (6V-10/3W)	1	
3	434-84521-69	•LENS, taillight	1	
4	29W-84527-00	•DAMPER	1	
5	434-84515-61	•RIM, taillight	1	
6	29W-84557-00	•COLLAR	2	
7	98502-04035	•SCREW, Pan head	2	
8	92901-04600	•WASHER, Plate	2	
9	92506-06035	SCREW, Pan head	4	
10	92906-06600	WASHER, Plate	4	
11	90201-06571	WASHER, Plate	4	
12	95301-06600	NUT	4	
13	437-83936-00	BAND, switch cord	2	
14	36A-84551-00	BRACKET, licence	1	
15	97306-06016	BOLT	2	
16	92906-06100	WASHER, sPring	2	
17	95302-06600	NUT	2	
18	92902-06100	WASHER, sPring	2	

FIG. 35 HANDLE SWITCH, LEVER

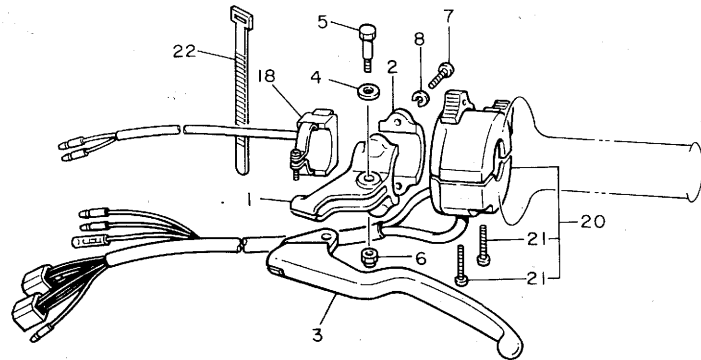
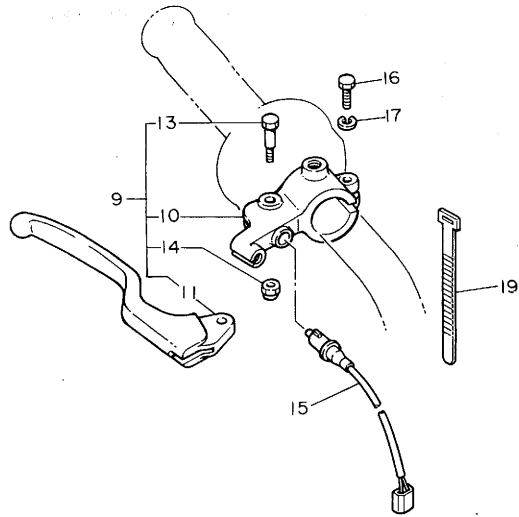

36A700-4350

REF. NO.	PART NO.	DESCRIPTION	Q'TY	REMARKS
1	4V4-82911-00	HOLDER, lever 1	1	
2	4V4-82913-00	HOLDER, lever lower 1	1	
3	3M2-83912-00	LEVER 1	1	
4	90201-08083	WASHER, Plate	1	
5	90109-06410	BOLT	1	
6	95601-06100	NUT, u	1	
7	98506-05020	SCREW, Pan head	2	
8	92906-05100	WASHER, sPrin8	2	
9	3W1-W8292-31	LEVER HOLDER ASSY (R.H)	1	
10	361-82921-31	•HOLDER, lever 2	1	
11	3M2-83922-00	•LEVER 2	1	
13	90109-06410	•BOLT	1	
14	95601-06100	•NUT, u	1	
15	1M1-83980-30	FRONT STOP SWITCH ASSY	1	
16	97306-06020	BOLT	1	
17	92906-06100	WASHER, sPrin8	1	
18	23X-83976-00	SWITCH, handle 1	1	
19	437-83936-00	BAND, switch cord	2	
20	5X9-83972-00	SWITCH, handle 4	1	
21	98506-05022	•SCREW, Pan head	2	
22	437-83936-00	BAND, switch cord	2	

FIG. 36 ELECTRICAL 1

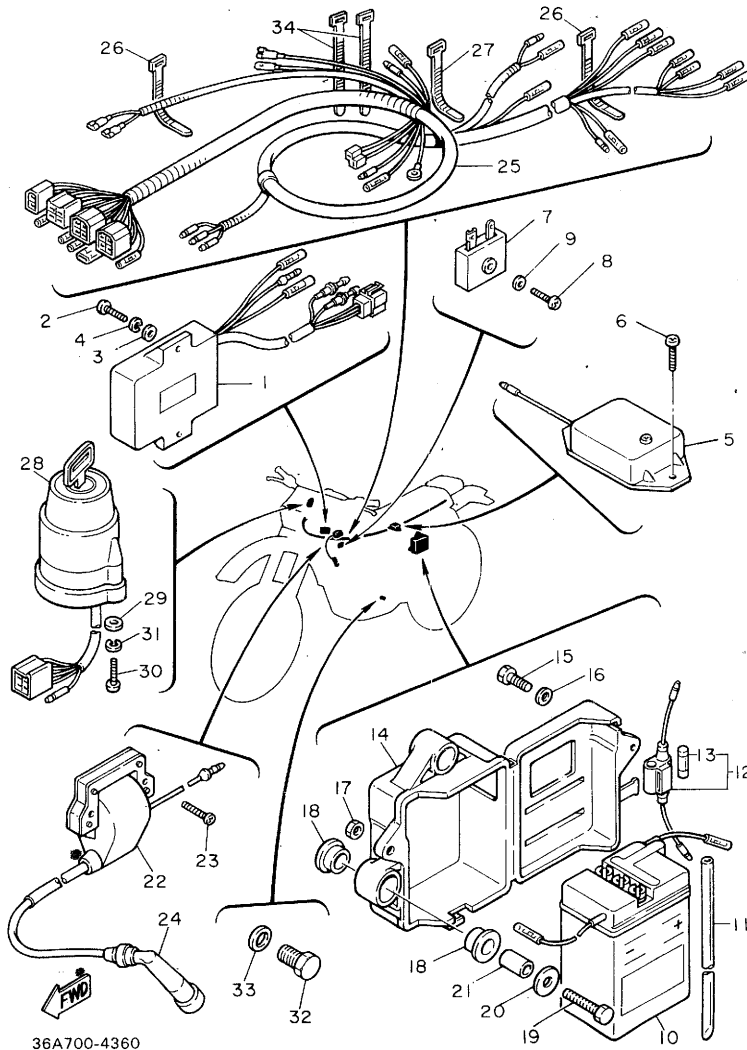

36A700-4360

REF. NO.	PART NO.	DESCRIPTION	Q'TY	REMARKS
1	5Y3-85540-50	C.D.I. UNIT ASSY	1	
2	92501-06020	SCREW, Pan head	2	
* 3	90201-061A5	WASHER, Plate	2	
4	92901-06100	WASHER, sPring	2	
5	498-81910-23	VOLTAGE REGULATOR ASSY	1	
6	92501-06012	SCREW, Pan head	2	
7	353-81970-50	RECTIFIER ASSY	1	toshiba
8	98501-05020	SCREW, Pan head	1	
9	92901-05600	WASHER, Plate	1	
10	2E9-82110-11	BATTERY ASSY (6N2-2A-7)	1	
11	90445-08048	HOSE	1	
12	1E6-82150-00	FUSE HOLDER ASSY	1	
13	1E6-82151-00	FUSE (6V-10A)	2	
14	36A-2177G-00	BOX, battery	1	
15	97301-06016	BOLT	1	
* 16	90201-061A5	WASHER, Plate	1	
17	95302-06600	NUT	1	
18	90480-15279	GROMMET	4	
19	97301-06040	BOLT	2	
20	90201-06067	WASHER, Plate	2	
21	90387-06676	COLLAR	2	
22	34K-82310-51	IGNITION COIL ASSY	1	
23	92502-06025	SCREW, Pan head	2	
24	371-82370-00	PLUG CAP ASSY	1	
25	36A-82590-00	WIRE HARNESS ASSY	1	
26	437-83936-00	BAND, switch cord	4	
27	447-82591-00	BAND	1	
28	5L4-82510-20	MAIN SWITCH ASSY	1	

FIG. 36 ELECTRICAL 1

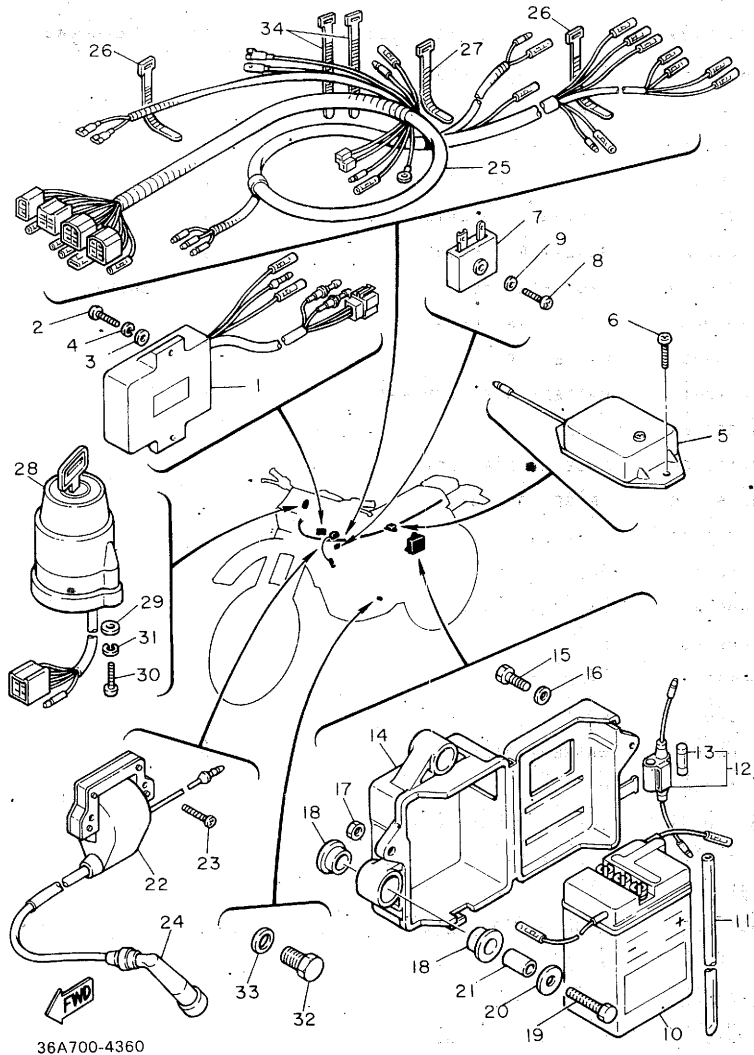

36A700-4360

REF. NO.	PART NO.	DESCRIPTION	Q'TY	REMARKS
29	90201-05033	WASHER, Plate	2	
30	98501-05025	SCREW, Pan head	2	
31	92901-05100	WASHER, sPring	2	
32	97301-10016	BDLT	1	
33	90430-10148	GASKET	1	
* 34	7F6-82591-00	BAND	2	

**E13**

FIG. 37 ELECTRICAL 2

REF. NO.	PART NO.	DESCRIPTION	Q'TY	REMARKS
1	5Y1-82530-00	STOP SWITCH ASSY	1	
2	36X-83350-10	FLASHER RELAY ASSY	1	
3	36A-83371-10	HORN	1	
4	97301-06010	BOLT	1	
*5	92901-06100	WASHER, sPring	1	

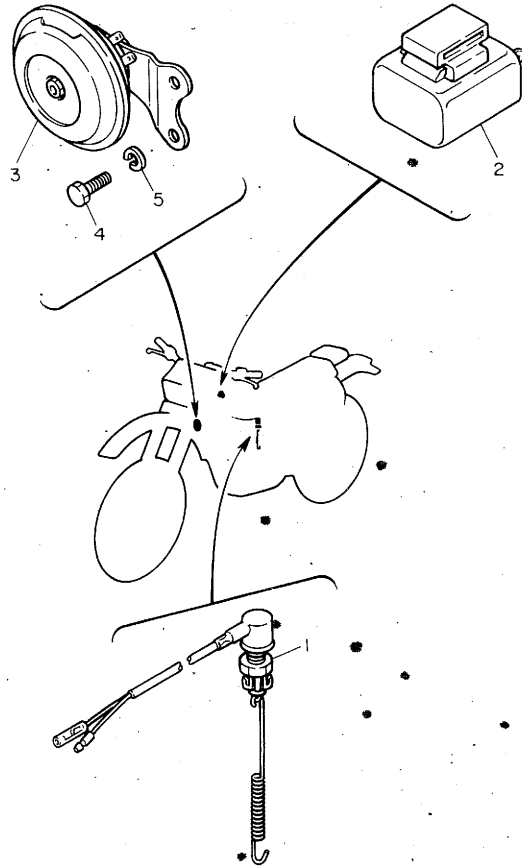

36A700-3370

E14

FIG.38 ALTERNATE (CHASSIS)

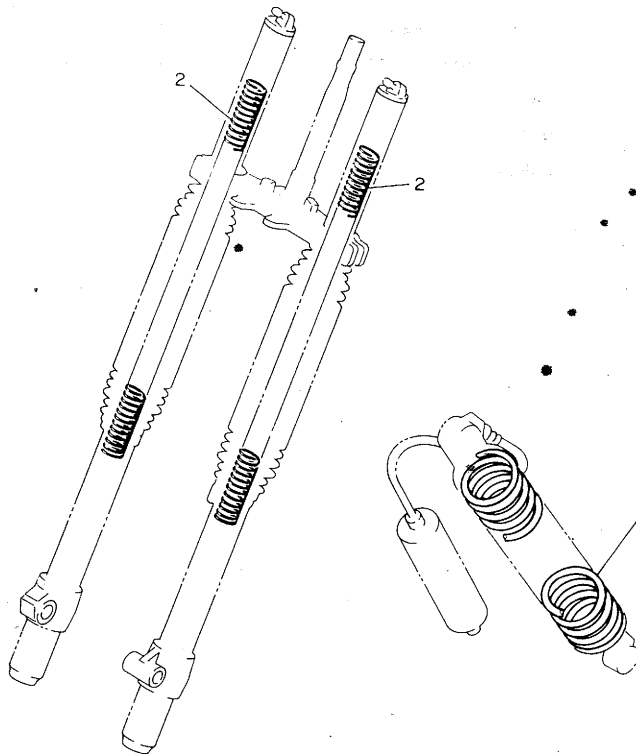

REF. NO.	PART NO.	DESCRIPTION	Q'TY	REMARKS
1	34K-22212-20-6W	SPRING 1	1	native red hard
2	34K-23141-20	SPRING, front fork	2	hard



36A700-4380

**E15**

**FOR EUROPE**



FIG. 39 SEAT

REF. NO.	PART NO.	DESCRIPTION	Q'TY	REMARKS
1	34K-W2471-10	SINGLE SEAT ASSY	1	red
2	34K-24731-10	COVER, seat	1	

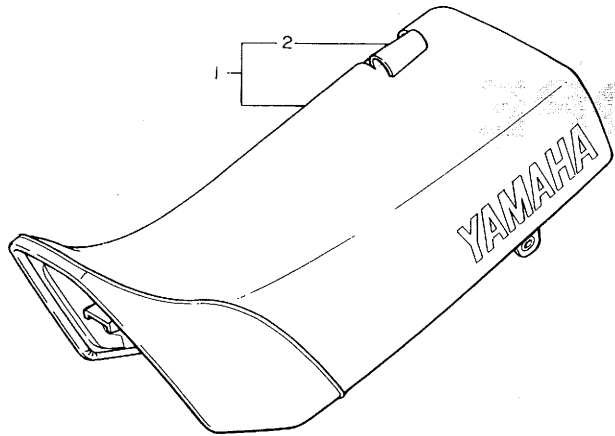

36A700-3380

**F3**

### MODIFICATION PARTS LIST (LIST B)

Ref. No.	Grid No.	Part No. for OLD	New ← Old		Part No. for NEW	Description	Q'ty	Modification	Remarks
			Old → New	*					
3-12	B5				34K-11631-00-Y0	PISTON (STD)	1	+	UR for larger clearance
5-8	B8	92901-06600	*		90201-061A5	WASHER, plate	2	○	
6-1	B9	34K-13300-00	*		5Y1-13300-00	OIL PUMP ASSY	1	○	
6-28	B9	90464-19057	*		90464-20064	CLAMP	1	○	
7-14	B11	34K-14458-01	*		34K-14458-02	GUIDE	1	○	↗ interchangeable in set
7-15	B11	34K-14473-01	*		34K-14473-02	GUIDE	1	○	
8-14	B13	34K-14311-00			34K-14312-45	VALVE, throttle	1		
12-1	C5	34K-15660-00			5Y1-15660-00	KICK AXLE ASSY	1	○	↗ interchangeable in set
12-17	C5	5Y1-15651-00	*	*	5Y1-15651-01	GEAR, sprocket idle (31T)	1	○	
12-20	C5	34K-15620-00			5Y1-15620-00	KICK CRANK ASSY	1	○	
12-21	C5	34K-15621-03			5Y1-15621-00	•BOSS, kick crank	1	○	
12-22	C5	93501-04011			93507-32009	•BALL	1	○	
12-23	C5	90501-13720			90501-12081	•SPRING, compression	1	○	
12-24	C5	93210-17239				•O-RING	1 → 0	-	
12-26	C5	90338-18064			90336-18038	•PLUG	1	○	
12-27	C5	34K-15626-00				•STOPPER	1 → 0	-	
12-28	C5	90179-12244			97311-08030	NUT → BOLT	1	○	
12-35	C5	92901-06600			90201-061A5	WASHER, plate	1	○	
13-21	C7	34K-16381-00	*	*	5Y1-16381-00	PUSH LEVER COMP.	1	○	
14-8	C9	34K-17121-00	*	*	34K-17121-01	GEAR, 2nd pinion (17T)	1	○	
14-12	C9	5Y1-17221-00	*	*	5Y1-17221-01	GEAR, 2nd wheel (27T)	1	○	
20-13	D3	5Y1-22141-00			34K-22141-00	SHAFT, pivot	1	○	
20-14	D3	90185-16103			90185-14070	NUT, self-locking	1	○	
22-26	D7	90465-14192	*	*	90465-16258	CLAMP	2	○	
24-7	D11	92901-06600	*	*	90201-061A5	WASHER, plate	4	○	
26-7	D13	90506-16036	*	*	90506-17328	SPRING, tension	2	○	
26-23	D13	94110-213E7	*	*	94110-210G5	TIRE	1	○	
27-8	D15	90506-16036	*	*	90506-17328	SPRING, tension	2	○	
27-18	D15	94114-187E3	*	*	94114-180G4	TIRE	1	○	
28-2	E3	4V4-26242-00	*	*	4V4-26242-01	GRIP (R-H)	1	○	
28-5	E3	4V4-26241-00	*	*	4V4-26241-01	GRIP (L-H)	1	○	
29-5	E4	92901-06600	*	*	90201-061A5	WASHER, plate	1	○	
33-4	E9	26A-84111-00	*	*	34K-84111-00	BODY, headlight	1	○	
33-8-1	E9				90464-20031	CLAMP	1	+	

Mark: ○ .... Part modified    + .... Part added    - ... Part deleted    △ .... Change of parts quantity



### MODIFICATION PARTS LIST (LIST B)

Ref. No.	Grid No.	Part No. for OLD			Part No. for NEW	Description	Q'ty	Modification	Remarks
			New → Old	Old → New					
35-12	E11	90201-08083				•WASHER, plate	1 → 0	-	
36-3	E12	92901-06600	•	•	90201-061A5	WASHER, plate	2	○	
36-16	E12	92901-06600	•	•	90201-061A5	WASHER, plate	2	○	
36-34	E13				7F6-82591-00	BAND	0 → 2	+	

Mark: ○ .... Part modified    + .... Part added    - ... Part deleted    Δ .... Change of parts quantity

# INDEX

NUMERICAL INDEX

PART NO.	GRID NO.	PART NO.	GRID NO.	PART NO.	GRID NO.
34K-W1141-00	B-5	34K-12210-00	B-8	5Y1-14356-00	B-14
5Y1-W1343-00	B-9	4X7-12213-00	B-8	5Y1-14357-00	B-13
34K-W2471-00	D-12	34K-12215-01	B-2	5Y1-14358-00	B-14
34K-W2471-10	F-2	34K-12231-00	B-8	34K-14370-00	B-14
3W1-W8292-31	E-11	34K-12241-00	B-8	5Y1-14384-00	B-13
34K-11101-00	B-2	34K-12283-00	B-8	5Y1-14385-00	B-13
583-11127-00	B-2	34K-12288-00	B-2	689-14386-00	B-13
	B-4	5Y1-12292-00	B-3	5Y1-14396-00	B-13
4H7-11133-10	B-2	583-13113-00	B-9	5Y1-14397-00	B-13
34K-11145-00	B-5	34K-13300-00	B-9	5Y1-14398-00	B-13
34L-11166-00	C-2	5Y1-13325-00	B-9	34K-14401-00	B-11
34K-11181-00	B-4	5Y1-13371-00	B-10	34K-14412-00	B-11
1H2-11186-00	B-2	5Y1-13415-01	B-9	34K-14426-00	B-11
5Y1-11187-00	B-2	4X7-13440-90	B-9	26A-14436-00	B-11
214-11198-01	B-9	583-13447-00	B-9	34K-14451-00	B-11
34K-11310-00	B-4	11H-13455-00	B-9	34K-14452-00	B-12
34K-11312-09	B-4	34K-13464-00	B-9	34K-14453-00	B-11
34K-11351-00	B-4	34K-13465-00	B-9	34K-14454-00	B-11
34K-11400-00	B-5	36A-13556-00	B-11	34K-14455-00	B-12
34K-11422-00	B-5	16G-13569-00	B-11	1W4-14457-00	B-11
34K-11454-00	B-5	36A-13576-00	B-11	34K-14458-01	B-11
5Y1-11496-01	B-5	34K-13586-00	B-11	34K-14473-01	B-11
34K-11531-00	B-5	34K-13596-00	B-11	34K-14484-00	B-11
34K-11536-00	B-5	34K-14103-00	B-13	34K-14493-00	B-13
34K-11565-00	B-5	5Y3-14105-00	B-13	5Y1-14536-00	B-14
34K-11610-00	B-5	5Y1-14107-00	B-13	5Y1-14556-00	B-14
34K-11631-00-EO	B-5	5Y1-14115-00	B-13	5Y1-14572-00	B-14
34K-11633-00	B-5	5Y1-14131-00	B-14	34K-14611-00	B-15
34K-11651-00	B-5	5Y1-14137-00	B-14	5Y1-14613-00	B-15
34K-11681-00	B-5	5Y1-14148-00	B-14	34K-14628-00	B-15
5Y1-12111-00	B-7	5Y1-14149-00	B-14	34K-14711-01	B-15
5Y1-12113-00	B-7	5Y1-14159-00	B-14	34K-14714-00	B-15
5Y1-12114-00	B-7	34K-14197-00	B-14	34K-14752-00	B-15
4H7-12116-00	B-7	5Y1-14198-00	B-13	30X-14766-00	B-15
2F3-12117-00	B-7	5Y1-14203-00	B-13	5Y1-1490A-00	B-14
1J7-12118-00	B-7	5Y1-14216-00	B-14	34K-1490J-10	B-13
1J7-12119-01	B-7	5Y1-14286-00	B-13	5Y3-1490J-01	B-13
34K-12121-00	B-7	5Y1-14293-00	B-14	34K-1490K-00	B-14
5Y1-12146-00	B-7	34K-14301-00	B-13	34L-15100-00	C-2
34K-12151-00	B-7	34K-14305-00	B-14	5Y1-15383-00	C-2
5Y1-12156-00	B-7	34K-14311-00	B-13	34K-15411-00	C-3
3Y1-12159-00	B-7	5Y1-14325-00	B-13	5Y1-15417-00	C-3
34K-12161-00	B-7	5Y3-14341-00	B-13	5Y1-15421-01	C-3
34K-12162-00	B-7	5H0-14342-24	B-13	5Y1-15427-00	B-9
34K-12163-00	B-7	288-14343-68	B-13	5Y1-15431-00	C-3
5Y1-12166-00	B-7	5Y1-14343-68	B-14	5Y1-15441-00	C-3
34K-12170-00	B-8	5Y1-14349-00	B-13	5Y1-15451-01	C-3
34K-12176-00	B-8	5Y1-14355-00	B-13	34K-15462-00	C-3

NUMERICAL INDEX

PART NO.	GRID NO.	PART NO.	GRID NO.	PART NO.	GRID NO.
3Y1-1561A-02	C-6	34K-18110-01	C-12	36A-22210-00	D-5
5Y1-1561G-00	C-6	34K-18120-00	C-12	34K-22212-00-6W	D-5
5Y1-1562F-01	C-4	34K-18140-00	C-11	23X-22213-00	D-5
34K-15620-00	C-5	5Y1-18185-00	C-11	23X-22214-00	D-5
34K-15621-03	C-5	5Y1-18511-00	C-11	5X6-22216-00	D-5
34K-15626-00	C-5	5Y1-18512-00	C-11	3R4-22221-01	D-5
34K-15641-00	C-5	5Y1-18513-00	C-11	23X-22223-00	D-5
117-15644-00	C-9	34K-18531-00	C-11	3R4-22228-00	D-5
5Y1-15645-00	C-3	34K-18535-00	C-11	34K-22262-00	D-6
5Y1-15651-00	C-5	5Y1-18540-00	C-11	36A-22262-00	D-6
34K-15660-00	C-5	36A-21110-00-FH	C-13	34K-22311-00	D-4
2K7-15668-00	C-5	34K-21315-00	C-13	29W-22318-00	D-4
248-15668-00	C-5	34K-21316-00-FH	C-13	36A-22401-00	D-5
5Y1-15671-00	C-5	5Y1-21441-00	C-14	34K-22409-00	D-5
214-15674-00	C-5	34K-21471-00-FH	C-13	26A-22472-00	D-5
168-15676-00	C-5	34K-21485-00	C-13	23X-22475-00	D-5
214-15686-00	C-5	34K-21486-00	C-13	34K-22489-00	D-5
34K-16111-00	C-7	34K-21511-00	C-15	34K-22493-00	D-5
34K-16150-00	C-7	36A-21610-00	C-15	5X3-22497-00	D-5
3Y1-16154-00	C-7	34K-21615-00	C-15	34K-23102-00	D-8
5Y1-16321-00	C-7		D-12	34K-23103-00	D-8
30X-16325-00	C-7	34K-21621-01	B-11	23X-23110-LO	D-8
5Y1-16331-00	C-7	34K-21629-01	D-4		D-9
5Y1-16351-00	C-7	26A-21652-00	C-15	23X-23111-LO	D-8
34K-16356-00	C-7	34K-21711-00-98	D-2		D-9
34K-16357-00	C-8	34K-21721-00-98	D-2	5X6-23118-MO	D-8
30X-16358-00	C-7	34K-21732-00	D-2		D-9
34K-16371-00	C-7	34K-21737-00	D-2	4H7-23119-00	D-8
34K-16381-00	C-7	34K-2174A-00	D-2		D-9
5Y1-16383-00	C-7	34K-21751-00	D-2	4V4-23125-LO	D-8
214-16389-00	C-7	34K-2176E-00	C-13		D-9
34K-17121-00	C-9	36A-2177G-00	E-12	34K-23126-00	D-8
5Y1-17131-00	C-9	34K-21771-00	D-2	122-23129-00	D-8
34K-17141-00	C-9	34K-21778-00	D-2		D-9
5Y1-17151-00	C-9	34K-22110-00	D-3	34K-23136-00	D-8
34K-17211-00	C-9	26A-22123-00	D-7	34K-23141-00	D-8
5Y1-17221-00	C-9	156-22127-00	D-3		D-9
34K-17231-00	C-9	23X-22129-00	D-4	4V4-23142-LO	D-8
34K-17241-00	C-9	3R4-22129-00	D-3		D-9
5Y1-17251-00	C-9	5Y1-22141-00	D-3	23X-23144-LO	D-8
34K-17402-00	C-9	5X6-22147-01	D-3		D-9
34K-17410-00	C-9	5X6-22151-10	D-3	23X-23145-LO	D-8
5Y1-17411-00	C-9	34K-2217A-00	D-3		D-9
3Y1-17456-00	C-9	23X-2217F-00	D-4	4V4-23146-LO	D-8
34K-17461-40	C-9	22W-22178-01	C-13		D-9
34K-17471-00	C-9	5X3-2218A-00	D-4	3J2-23147-00	D-8
34K-18101-00	C-12	4V4-22184-00	C-13		D-9
34K-18102-00	C-12	23X-22199-00	D-3	4V4-23153-LO	D-8

NUMERICAL INDEX

PART NO.	GRID NO.	PART NO.	GRID NO.
4V4-23158-L0	D-8	4V5-24833-00	D-12
	D-9	4V5-24850-00	D-12
34K-23170-00	D-8	26A-25104-00	D-13
	D-9	23X-25111-00-98	D-13
4V4-23173-L0	D-8	5X6-25121-00-98	D-13
	D-9	3R5-25130-00	D-13
34K-23181-00	D-8	5L5-25151-01	D-13
	D-9	5X6-25155-00	D-13
5X6-23181-L0	D-9	5X6-25156-00	D-13
4V4-23188-L0	D-8	137-25159-00	D-13
	D-9	3R5-25161-00	D-13
34K-23190-00	D-7	3R5-25163-00	D-13
23X-23190-L0	D-8	3R5-25164-00	D-13
	D-9	26A-25181-00	D-13
23X-23191-M0	D-8	26A-25190-00	D-13
	D-9	4V5-25194-00	D-13
4V4-23192-L0	D-8	26A-25304-00	D-15
	D-9	23X-25311-00-98	D-15
3R4-23317-00	D-7	26A-25321-00-98	D-15
26A-23318-00	D-7	23X-25330-00	D-15
26A-23340-L0-39	D-9	26A-25351-00	D-15
34K-23389-00	D-7	34K-25355-00	D-15
4V5-23389-00	D-10	148-25359-00	D-15
1W1-23416-00	D-7	26A-25381-00	D-15
23X-23435-00	D-7	26A-25383-00	D-15
1E6-23441-00	D-7	4V5-25388-00	D-15
1E6-23442-00	D-7	2X5-25394-00	D-15
23X-23489-L0	D-8	26A-25450-50-33	D-15
26A-23489-L0	D-9	34K-26111-00	E-3
34K-24110-00	D-11	4V4-26241-00	E-3
34K-2413X-00	D-11	4V4-26242-00	E-3
1W1-24144-01	D-11	3Y1-26243-00	E-3
34K-24163-00	D-11	3Y1-26249-00	E-3
34K-24164-00	D-11	34K-26281-00	E-3
3R3-24173-00	D-11	34K-26282-00	E-3
34K-24181-00	D-11	34K-26302-00	E-3
1W1-24182-01	D-11	5Y1-26335-00	E-3
34K-24500-00	D-11	34K-26341-00	E-3
360-24512-00	B-13	1E6-26342-00	E-3
4X8-24512-00	D-11	1E6-26372-00	E-3
357-24529-10	D-11	4N0-27114-00	C-13
4X8-24533-00	D-11	36A-27211-00-90	E-4
3R9-24611-01	D-11	34K-27231-00	E-4
3R9-24612-00	D-11	1W2-27237-00	D-15
34K-24731-00	D-12	1W2-27239-00	E-4
34K-24731-10	F-3	3R8-27242-00	E-4
1L9-24741-00	D-12	26A-27311-02-33	E-5
30X-24768-00	D-2	34K-27411-00	E-4

PART NO.	GRID NO.	PART NO.	GRID NO.
34K-27412-00-R4	E-4	18A-84132-00	E-9
34K-27421-00	E-4	26A-84140-00	E-9
34K-27422-00	E-4	34K-84141-00	E-9
34K-28100-00	D-2	26A-84143-00	E-9
498-81910-23	E-12	36A-84500-00	E-10
353-81970-50	E-12	122-84514-00	E-10
2E9-82110-11	E-12	434-84515-61	E-10
1E6-82150-00	E-12	434-84521-69	E-10
1E6-82151-00	D-13	29W-84527-00	E-10
34K-82310-51	E-12	36A-84551-00	E-10
371-82370-00	E-12	29W-84557-00	E-10
5L4-82510-20	E-12	36A-85510-50	E-6
5Y1-82530-00	E-14	5Y3-85540-50	E-12
36A-82590-00	E-12	36A-85550-50	E-6
447-82591-00	E-12	90101-06288	E-4
4V4-82911-00	E-11	90101-06291	D-13
4V4-82913-00	E-11		D-15
361-82921-31	E-11	90102-10051	E-5
185-83311-10	E-7	90105-07087	B-8
36X-83312-00	E-7	90105-08213	B-4
36A-83318-00	E-7	90105-08214	B-4
36A-83328-00	E-7	90105-10286	C-13
36A-83330-10	E-7	90109-06410	E-11
36X-83330-10	E-7	90109-06418	B-2
36A-83340-10	E-7	90109-06419	B-9
36X-83340-10	E-7	90109-08397	D-9
36X-83350-10	E-14	90109-08705	C-13
36A-83368-00	E-7	90109-08706	D-15
36A-83371-10	E-14	90109-10690	D-5
29W-83519-00	E-8	90109-10700	D-6
1E6-83524-60	E-8	90109-10702	D-4
437-83525-00	E-8	90109-10703	D-4
1M1-83526-00	E-8	90109-12701	D-3
4V5-83550-00	E-8	90116-10087	C-2
3R8-83570-F0	E-8	90116-10263	C-2
4V5-83592-00	E-9	90116-10378	B-2
3M2-83912-00	E-11	90119-06022	D-11
3M2-83922-00	E-11	90119-06056	C-15
437-83936-00	E-10	90122-05010	B-11
	E-11	90123-08090	E-3
	E-12	90149-05110	B-9
5X9-83972-00	E-11	90149-06011	D-11
23X-83976-00	E-11	90149-08067	C-7
1M1-83980-30	E-11	90151-06017	C-11
26A-84111-00	E-9	90152-06010	C-5
4G2-84114-00	E-9	90159-06016	C-7
18A-84120-00	E-9	90159-06058	D-4
18A-84131-00	E-9	90159-06078	C-11

NUMERICAL INDEX

PART NO.	GRID NO.	PART NO.	GRID NO.
90164-06017	B-15	90201-10124	B-4
90170-06128	B-7	90201-10135	C-6
90170-16326	B-6	90201-104A6	D-7
90170-20213	D-5	90201-10430	D-4
90170-20274	C-7		D-5
90170-20327	C-7	90201-10590	B-4
90175-06013	E-4	90201-120A5	D-3
90176-08026	B-4	90201-120E6	D-4
90179-06306	B-15		D-6
90179-08401	E-3	90201-123E8	D-7
90179-10201	B-4	90201-12474	C-12
90179-10279	B-4	90201-12631	D-15
90179-12244	C-5	90201-13202	C-13
90179-14317	B-5	90201-14222	D-4
90179-18332	E-2	90201-14226	B-5
90179-22330	D-7	90201-14411	E-4
90179-25033	D-7	90201-15701	C-5
90185-08106	D-3	90201-15785	D-14
90185-08113	D-15	90201-160F6	D-3
90185-10037	D-7	90201-17327	C-8
90185-10060	C-13	90201-20276	C-5
90185-10120	D-4		C-9
	D-5	90201-20685	C-5
	D-6	90201-301F4	B-5
	D-4	90202-06010	D-11
	D-14	90202-14077	D-7
	D-3	90206-06060	B-15
	C-13	90206-12075	B-7
	B-12	90206-14067	D-5
	E-13	90209-06187	C-15
	D-12	90209-22191	C-9
	D-4	90209-34254	B-5
	D-3	90201-06067	B-6
	C-2	90201-062A8	C-7
	C-2	90201-06407	D-11
	B-2	90201-06571	D-12
	D-11		E-10
	E-6	90240-06006	E-4
	C-15	90240-10101	E-4
	C-15	90243-06016	C-7
	C-13	90267-40073	B-11
	E-11		B-12
	C-13	90267-40075	C-13
	B-15	90280-05013	B-5
	D-9	90282-05013	B-5
	B-4	90282-07042	C-7
	B-4	90338-18064	C-5
	D-4	90340-14079	B-2
	D-6		C-3



NUMERICAL INDEX

NUMERICAL INDEX

PART NO.	GRID NO.	PART NO.	GRID NO.	PART NO.	GRID NO.	PART NO.	GRID NO.	PART NO.	GRID NO.	PART NO.	GRID NO.
90340-36078	C-3	90480-15279	E-12	91316-06125	B-2	92901-06200	C-7	93210-36549	B-11	93700-06004	D-4
90380-12094	D-5	90501-05378	B-9	91401-16012	E-2		D-13	93210-62523	B-2	93700-06005	D-4
90380-16126	D-3	90501-10245	E-4	91401-20015	D-13		E-3	93210-64297	B-9	94110-21377	D-13
90380-16127	D-3	90501-13720	C-5		E-3		E-4	93210-98473	B-4	94114-187E3	D-15
90380-22111	D-3	90501-16107	C-5		E-4	92901-06600	B-8	93306-00406	D-15	94230-21126	D-13
90387-063F7	C-11	90501-22721	B-5	91401-20025	E-5		C-6	93306-00426	C-9	94245-18125	D-15
90387-06676	E-12	90501-26148	C-7	91401-25020	E-4		D-11	93306-00430	D-15	94330-21088	D-13
90387-07393	D-11	90506-16036	D-13	91401-25022	D-15		E-4	93306-00431	C-9	94345-18081	D-15
90387-081J3	D-2		D-15	91401-30020	E-4		E-12	93306-20203	D-13	94416-21359	D-13
90387-085E1	C-13	90506-18305	E-4	91402-20018	D-7	92901-08100	D-9	93306-20205	D-13	94425-18358	D-15
90387-121E8	D-7	90507-29008	E-5	91701-05045	E-2	92901-10100	C-13	93306-30525	B-5	94580-50112	E-2
90387-121H1	D-4	90508-14429	E-4	91701-06018	E-3	92901-18100	D-15	93306-30535	C-9	94590-27126	B-8
90387-126H8	D-6	90508-14524	C-6	91701-06028	E-4	92901-20600	E-2	93306-30540	C-9	94680-40011	E-2
90387-14766	D-3	90508-14526	C-8	91810-03014	B-2	92902-04200	B-12	93306-30541	B-5	94701-00262	B-2
90387-14767	D-3	90508-18551	B-2	91810-05018	B-4	92902-06100	C-15	93306-30702	B-5	94701-00263	B-2
90387-16782	C-2	90508-20425	D-13	91810-18016	B-4		E-10	93310-634K2	B-5	95301-05600	D-7
90387-17783	C-2	90508-20583	E-4		C-2	92906-05100	E-11	93315-11720	C-7	95301-06600	C-7
90387-44063	D-3	90508-29527	C-11	91830-22016	C-2	92906-06100	E-10	93315-31732	D-4		E-4
90430-05126	B-9	90508-29629	C-12		C-3		E-11	93316-00501	C-11		E-10
90430-06014	B-3	90508-32529	C-5	91830-24016	C-2	92906-06600	B-2	93317-11020	C-7	95301-06700	D-13
90430-08119	C-7	90560-15227	D-13	92501-06008	B-15		E-7	93317-32034	D-3	95302-06600	E-10
	D-2	90560-20226	D-15	92501-06012	C-3		E-10	93317-32231	D-3		E-12
90430-08178	B-4	91316-06012	D-4		C-14	93101-14092	C-3	93332-00008	D-7	95302-10900	E-5
	C-2		D-7		E-6	93101-25106	B-5	93332-00023	D-7	95311-06700	C-6
90430-10148	E-13	91316-06016	B-9		E-12	93102-10207	C-6	93342-22208	D-3	95311-08600	D-9
90430-27124	D-2		B-10	92501-06014	B-9	93102-12106	B-3	93399-99911	D-5	95601-06100	E-11
90445-08048	E-12		C-3	92501-06020	D-12		C-12	93410-10025	C-6	95602-06100	D-12
90445-09777	D-11	91316-06018	B-2		E-6	93102-17148	C-7	93410-11002	B-9	95611-06620	B-2
90445-10456	D-11	91316-06020	B-2		E-12	93102-20108	C-5	93410-15005	C-5	95611-10100	D-4
90445-11748	D-2		B-11	92502-06025	E-6	93102-25226	C-9	93410-20009	C-5	95706-08100	D-2
90460-46206	B-11		C-3		E-12	93102-28022	D-15		C-9	95801-06012	B-12
90460-51059	B-12	91316-06025	B-2	92506-06012	D-4	93104-18077	D-5	93410-20038	C-5	95801-06016	D-3
90462-10107	C-3		B-8	92506-06016	E-7	93106-22019	D-3	93430-09035	C-12	95801-08012	C-13
90462-16102	C-3		C-3	92506-06035	E-10	93108-35004	D-3	93430-10016	C-12		D-2
90464-19057	B-9	91316-06030	B-4	92701-06012	C-2	93109-20029	D-3	93440-12052	B-2	95802-06012	D-6
90464-20031	E-3		B-7	92901-04100	B-13	93210-07135	B-9	93440-25019	C-9		E-8
90465-14192	D-7		C-2	92901-04200	B-11		C-2	93440-30113	D-5	95802-08016	C-13
90467-09006	D-11		C-3	92901-04600	E-9	93210-08521	B-7	93440-51103	D-5	95802-08055	D-3
90467-10008	D-2	91316-06035	B-9		E-10	93210-10197	B-9	93450-24028	B-5	95811-08012	B-15
90467-10039	B-11		C-3	92901-05100	E-13	93210-13361	B-9	93501-04011	C-5	95811-10110	C-13
90467-14015	C-2	91316-06040	B-2	92901-05600	D-7		C-3	93503-08007	B-9	95816-08045	B-15
90467-20030	B-12		C-3		E-12	93210-14369	B-2	93515-32029	C-8	95821-08020	B-15
90468-15009	E-3	91316-06045	C-2	92901-06100	B-15		C-3	93604-10011	C-11	95821-08035	D-7
90480-01141	D-2	91316-06050	B-2		C-13	93210-15171	B-10	93604-21193	D-5	95821-08040	D-7
90480-12053	E-9		C-3		C-14	93210-17239	C-5	93604-26132	D-5	95821-08045	D-7
90480-13018	C-15	91316-06055	B-2		D-11	93210-19522	B-2	93605-10090	B-5	95821-10025	E-5
90480-13197	B-11	91316-06060	C-2		E-12	93210-32172	B-2	93608-33046	C-12	95822-08012	D-2
	D-2	91316-06080	B-9		E-14	93210-36510	C-3	93700-06004	D-3	95826-08205	D-2

NUMERICAL INDEX

PART NO.	GRID NO.	PART NO.	GRID NO.	PART NO.	GRID NO.
97301-06010	E-14				
97301-06016	C-15				
	D-11				
	D-12				
	E-12				
97301-06040	E-12				
97301-10016	E-13				
97302-06020	C-15				
97306-06016	E-10				
97306-06020	E-11				
97311-10080	C-13				
97321-06014	C- 9				
97321-06016	B- 8				
	C- 5				
97321-06020	C-13				
97321-06025	C-12				
97322-06010	C-10				
97706-30108	E- 7				
97801-06008	D-11				
98501-04005	D- 5				
98501-04014	B-13				
98501-05010	B-13				
98501-05018	D- 7				
98501-05020	E-12				
98501-05025	E-13				
98502-04035	E-10				
98503-04010	B-14				
98506-04018	D- 8				
	D- 9				
98506-05020	E- 3				
	E-11				
98506-05022	E-11				
98506-05025	E- 3				
98901-04006	B-14				

## PARTS NAME INDEX

DESCRIPTION	GRID NO.	DESCRIPTION	GRID NO.	DESCRIPTION	GRID NO.
ABSORBER 3	B-2	BOLT	B-2	BOLT, washer based	B-8
*	B-4	*	B-4	*	C-13
AIR CLEANER CASE ASSY	B-11	*	B-7	BOLT, wing	B-11
AIR VALVE COMP.	D-8	*	B-8	BOLT, with hole	E-5
*	D-9	*	B-9	BOLT, with washer	C-15
ARM, relay	D-3	*	B-10	*	D-11
ARM, valve rocker	B-7	*	B-11	BOOT	D-8
ARM, valve rocker 2	B-7	*	C-2	*	D-9
ARM, valve rocker 3	B-7	*	C-3	BOOT, cable	E-3
ARM, valve rocker 4	B-7	*	C-5	BOSS, buffer	B-5
AXLE, main 13t	C-9	*	C-9	BOSS, clutch	C-7
AXLE, wheel	D-13	*	C-10	BOSS, kick crank	C-5
*	D-15	*	C-12	BOX, battery	E-12
BALL	B-9	*	C-13	BRACKET, carrier 2	D-12
*	C-5	*	C-15	BRACKET, decompression	B-8
*	C-8	*	D-3	BRACKET, footrest 1	E-4
BAND	B-12	*	D-4	BRACKET, footrest 2	E-4
*	D-8	*	D-5	BRACKET, licence	E-10
*	D-9	*	D-6	BRACKET, meter	E-8
*	E-12	*	D-7	BRACKET, stop switch	C-14
BAND, rim (3.00-21)	D-13	*	D-9	BRAKE SHOE COMP.	D-13
BAND, rim (4.50-18)	D-15	*	D-11	*	D-15
BAND, switch cord	E-10	*	D-12	BULB (6V-10/3W)	E-10
*	E-11	*	D-13	BULB (6V-8W)	E-7
*	E-12	*	D-15	BULB, headlight	E-9
BAND, tank fitting 1	D-11	*	E-3	BUMP, stop	D-5
BAR, shift fork guide 1	C-11	*	E-4	BUSH	C-13
BAR, shift fork guide 2	C-11	*	E-10	BUSH 1	D-7
BATTERY ASSY (6N2-2A-7)	E-12	*	E-11	BUSH, rear shock absorber	D-5
BEARING	B-5	*	E-12	BUSH, solid	D-3
*	C-9	*	E-13	*	D-5
*	D-3	*	E-14	C.D.I. UNIT ASSY	E-12
*	D-5	BOLT, cap	D-8	CABLE CONNECTOR SET	B-13
*	D-7	*	D-9	CABLE, brake	E-3
*	D-15	BOLT, flange	B-12	CABLE, clutch	E-3
BEARING (B6004Z)	D-15	*	B-15	CABLE, decompression	B-3
BEARING (B6202)	D-13	*	C-13	CAM, decompression	B-2
BEARING (B6202RS)	D-13	*	D-2	CAMSHAFT	D-13
BEARING (B6305)	B-5	*	D-3	*	D-15
BEARING (B6307)	B-5	*	D-6	CAMSHAFT ASSY 1	B-8
BEARING, cylindrical	B-5	*	D-7	CAP	D-7
*	C-7	*	E-5	CAP, case	D-5
*	C-11	*	E-8	CAP, cleaner case 1	B-11
*	D-3	BOLT, hexagon socket head	D-8	CAP, grip lower	E-3
*	D-4	*	D-9	CAP, grip upper	E-3
BODY, cap	D-2	BOLT, stud	B-2	CAP, tensioner case	B-2
*	D-11	*	C-2	CARBURETOR ASSY 1	B-13
BODY, headlight	E-9	BOLT, washer based	B-4	CARRIER BOX ASSY	D-12

PARTS NAME INDEX

DESCRIPTION	GRID NO.	DESCRIPTION	GRID NO.	DESCRIPTION	GRID NO.
CASE, chain	D- 4	COVER, oil element	B- 9	FORK, shift 3	C-11
CHAIN	B- 8	COVER, seat	D-12	FRAME COMP.	C-13
*	E- 2	*	F- 3	FRONT FLASHER LIGHT ASSY	E- 7
CIRCLIP	B- 2	COVER, side 1	D- 2	FRONT FLASHER LIGHT ASSY 1	E- 7
*	B- 5	COVER, side 2	D- 2	FRONT FORK ASSY (L.H)	D- 8
*	B- 9	COVER, sPring	C- 5	FRONT FORK ASSY (R.H)	D- 8
*	C- 5	COVER, thrust 2	D- 3	FRONT STOP SWITCH ASSY	E-11
*	C- 6	*	D- 4	FUEL COCK ASSY 1	D-11
*	C- 9	CRANK 1	B- 5	FUEL TANK COMP.	D-11
*	C-12	CRANK 2	B- 5	FUSE (6V-10A)	E-12
*	D- 5	CRANKCASE ASSY	C- 2	FUSE HOLDER ASSY	E-12
CLAMP	B- 9	CRANKSHAFT ASSY	B- 5	GASKET	B- 3
*	C- 3	CROWN, handle	D- 7	*	B- 4
*	D- 7	CYLINDER	B- 4	*	B- 9
*	E- 3	CYLINDER COMP., front fork	D- 8	*	B-13
CLAMP, hose	B-11	*	D- 9	*	B-14
*	B-12	CYLINDER HEAD ASSY	B- 2	*	C- 2
CLIP	B-11	DAMPER	E- 9	*	C- 7
*	B-12	*	E-10	*	D- 2
*	B-14	DAMPER SUB ASSY	D- 5	*	D- 8
*	C- 2	DAMPER 2	B-11	*	D- 9
*	D- 2	*	C-13	*	D-11
*	D-11	*	E- 8	*	E-13
*	E- 3	DAMPER, headlight stay	E- 9	GASKET, caP	D-11
*	E- 8	DAMPER, locating 1	D- 2	GASKET, crankcase cover	C- 3
COLLAR	C- 2	*	D-11	GASKET, crankcase cover 3	C- 3
*	C-11	DAMPER, locating 2	D-11	GASKET, cylinder	B- 4
*	C-13	DAMPER, rubber 1	C-13	GASKET, cylinder head 1	B- 4
*	D- 2	DECOMP. LEVER ASSY	C- 6	GASKET, drain Plug	D- 8
*	D- 3	DIAPHRAGM SET, 1	B-14	*	D- 9
*	D- 4	DRIVE AXLE ASSY	C- 9	GASKET, exhaust piPe	B-15
*	D- 6	ELEMENT ASSY, oil cleaner	B- 9	GASKET, float chamber	B-13
*	D- 7	ELEMENT, air cleaner	B-11	GASKET, manifold	B-11
*	D-11	EMBLEM	D- 2	GASKET, muffler	B-15
*	E-10	EMBLEM 3	D-11	GASKET, tensioner case	B- 8
*	E-12	EMBLEM 4	D-11	GEAR UNIT ASSY	D-13
COLLAR, wheel	D-15	EMBLEM, headlight	E- 9	GEAR, balance wt(44T)	B- 5
COTTER, valve	B- 7	EMBLEM, rear arm	D- 4	GEAR, drive(44T)	B- 5
COVER	D- 5	END, rod 1	D-13	GEAR, kick(35T)	C- 5
COVER 1	B-14	END, rod 2	D-13	GEAR, Primary drive(31T)	C- 7
COVER, ball race 2	D- 7	FENDER, front	C-15	GEAR, Pump driven	B- 9
COVER, caP	C- 3	FLAP	B-11	GEAR, sProcket idle 31t	C- 5
COVER, caP 2	B- 9	FLASHER RELAY ASSY	E-14	GEAR, 1st wheel(30T)	C- 9
COVER, crankcase 1	C- 3	FLAT	B-13	GEAR, 2nd Pinion(17T)	C- 9
COVER, crankcase 2	C- 3	FOOTREST 1	E- 4	GEAR, 2nd whell 27t	C- 9
COVER, crankcase 3	C- 3	FOOTREST 2	E- 4	GEAR, 3rd Pinion 20t	C- 9
COVER, cylinder head side 3	B- 2	FORK, shift 1	C-11	GEAR, 3rd wheel(24T)	C- 9
COVER, handle lever 1	E- 3	FORK, shift 2	C-11	GEAR, 4th Pinion(22T)	C- 9
				GEAR, 4th wheel(21T)	C- 9
				GEAR, 5th Pinion 27t	C- 9

PARTS NAME INDEX

DESCRIPTION	GRID NO.	DESCRIPTION	GRID NO.	DESCRIPTION	GRID NO.
GEAR, 5th wheel 21t	C- 9	JOINT, air cleaner 1	B-11	NUT, adjusting	D- 5
GRIP (L.H)	E- 3	JOINT, carburetor 1	B-11	NUT, crown	B- 4
GRIP (R.H)	E- 3	JOINT, carburetor 2	B-11	NUT, flange	D- 2
GROMMET	B-11	JOINT, chain	E- 2	NUT, self-locking	C-13
*	C-15	KEY, straight	B- 5	*	D- 3
*	D- 2	*	C- 7	*	D- 4
*	E- 9	KEY, woodruff	B- 5	*	D- 5
*	E-12	KICK AXLE ASSY	C- 5	*	D- 6
GUARD, chain	D- 4	KICK CRANK ASSY	C- 5	*	D- 7
GUARD, mud	D- 4	LENS ASSY	E- 9	*	D-14
GUIDE	B-11	LENS, flasher	E- 7	*	D-15
GUIDE, cable	D- 7	LENS, taillight	E-10	NUT, slotted	E- 5
*	D-10	LEVER HOLDER ASSY (R.H)	E-11	NUT, u	D- 4
GUIDE, intake valve	B- 2	LEVER 1	E-11	*	D-12
GUIDE, ratchet wheel	C- 5	LEVER 2	E-11	*	E-11
GUIDE, spring 1	D- 5	LEVER, cable	C- 6	NUT, wing	E- 4
GUIDE, stopper 1	B- 8	LEVER, camshaft	D-15	O-RING	B- 2
GUIDE, stopper 2	B- 8	LEVER, camshaft 1	D-13	*	B- 4
HANDLEBAR	E- 3	LEVER, camshaft 2	D-13	*	B- 7
HOLDER, cable	D- 7	MAIN AXLE COMP.	C- 9	*	B- 9
HOLDER, cable 1	D- 7	MAIN SWITCH ASSY	E-12	*	B-10
HOLDER, clutch cable	C- 3	METAL, slide 1	D- 8	*	B-11
HOLDER, damper	D-11	*	D- 9	*	B-13
HOLDER, handle lower	D- 7	MUFFLER 1	B-15	*	C- 2
HOLDER, handle upper	D- 7	NEEDLE SET	B-13	*	C- 3
HOLDER, lever lower 1	E-11	NEEDLE VALVE SET	B-13	*	C- 5
HOLDER, lever 1	E-11	NIPPLE, grease	D- 3	*	D- 8
HOLDER, lever 2	E-11	*	D- 4	*	D- 9
HOLDER, sprocket	C- 9	NOZZLE, main	B-13	OIL PUMP ASSY	B- 9
HOLDER, sub tank	D- 6	NOZZLE, main 2	B-13	OIL SEAL	B- 3
HOOK	B-11	NUT	B- 4	*	B- 5
HORN	E-14	*	B- 5	*	C- 3
HOSE	B-11	*	B- 6	*	C- 5
*	D- 2	*	B- 7	*	C- 6
*	D-11	*	B-14	*	C- 7
*	E-12	*	B-15	*	C- 9
HOSE, oil 1	B- 9	*	C- 5	*	C-12
HOSE, oil 2	B- 9	*	C- 6	*	D- 3
HUB, front	D-13	*	C- 7	*	D- 5
HUB, rear	D-15	*	D- 5	*	D- 8
IGNITION COIL ASSY	E-12	*	D- 7	*	D- 9
INNER TUBE COMP.1	D- 8	*	D- 9	*	D-15
*	D- 9	*	D-13	PAD, seat	D-12
INSULATOR, side cover	D- 2	*	E- 2	PEDAL, brake	E- 4
JET, main (#136)	B-13	*	E- 3	PILOT SCREW SET	B-13
*	B-14	*	E- 4	PIN	C- 7
JET, Pilot (# 48)	B-13	*	E-10	PIN, clevis	D-13
JOINT	B-11	*	E-12	*	D-15
*	C- 7				

PARTS NAME INDEX

DESCRIPTION	GRID NO.	DESCRIPTION	GRID NO.	DESCRIPTION	GRID NO.
PIN, clevis	E-2	PLUG CAP ASSY	E-12	SCREW, Pan head	B-13
*	E-3	PLUG, blind	B-11	*	B-14
*	E-4	PLUG, drain	D-8	*	B-15
PIN, cotter	D-7	*	D-9	*	C-3
*	D-13	PLUG, screw	B-13	*	C-14
*	D-15	PLUG, sPark (NGK DPR7EA 9)	B-2	*	D-4
*	E-2	PLUG, sPark (NGK DP7EA 9)	B-2	*	D-5
*	E-3	PLUG, straight screw	B-2	*	D-7
*	E-4	*	C-3	*	D-8
*	E-5	PLUG, viewer	B-2	*	D-9
PIN, crank 1	B-5	PRIMARY DRIVEN GEAR COMP.(74T)	C-7	*	D-11
PIN, dowel	B-2	PROTECTOR, exhaust Pipe	B-15	*	D-12
*	B-4	PROTECTOR	C-15	*	E-3
*	B-5	PROTECTOR, chain	D-3	*	E-6
*	C-2	PROTECTOR, engine	C-13	*	E-7
*	C-3	PULLER, chain 1	D-15	*	E-10
*	C-11	PUSH LEVER COMP.	C-7	*	E-11
*	C-12	REAR ARM COMP.	D-3	*	E-12
*	D-5	REAR FENDER COMP.	C-15	*	E-13
PIN, float	B-13	REAR FLASHER LIGHT ASSY	E-7	SCREW, rim adjuster	E-9
PIN, Piston	B-5	REAR FLASHER LIGHT ASSY 1	E-7	SCREW, tapping	B-15
PIPE	B-13	RECTIFIER ASSY	E-12	*	E-7
*	B-14	RETAINER, valve sPring	B-7	SCREW, valve adjusting	B-7
PIPE, breather 1	C-2	RIM (1.60-21)	D-13	SCREW, with washer	C-7
PIPE, exhaust 1	B-15	RIM (2.50-18)	D-15	*	C-11
PIPE, outlet	B-15	RIM, taillight	E-10	*	D-4
PISTON (STD)	B-5	RING, leaf	E-3	SEAL	B-12
PISTON RING SET (STD)	B-5	RING, snap	D-8	*	B-14
PLANGER STARTER ASSY	B-14	RIVET, blind	B-11	SEAL 1	D-2
PLATE	B-10	*	B-12	SEAL, camshaft	D-13
*	C-13	*	C-13	*	D-15
*	D-11	ROD, brake	E-4	SEAL, cock	D-11
PLATE, bearing cover	C-2	ROD, connecting	B-5	SEAL, dust	D-5
PLATE, brake shoe	D-13	*	D-13	*	D-8
*	D-15	ROD, connecting 1	D-4	*	D-9
PLATE, breather 2	B-5	ROD, Push	D-5	SEAL, Guard	D-3
PLATE, cleaner case fitting	B-11	ROD, Push 1	C-7	SEAL, oil strainer	B-9
PLATE, clutch 2	C-7	ROD, Push 2	C-8	SEAL, valve stem	B-7
PLATE, cover	C-9	ROTOR ASSY	E-6	SEAT, check ball	B-9
PLATE, decomp	C-4	SCREW	B-9	SEAT, sPring	E-4
PLATE, friction	C-7	*	B-14	SEAT, sPring lower	D-5
PLATE, friction 2	C-7	*	C-7	SEAT, sPring upper	D-5
PLATE, Pressure 1	C-7	*	D-11	*	D-8
PLATE, Push	C-7	SCREW, bind	B-14	*	D-9
		SCREW, countersunk	C-5	SEAT, valve sPring	B-7
PLATE, thrust 1	C-7	*	C-11	SEGMENT	C-11
PLUG	B-9	SCREW, flat head	C-2	SHAFT, Pivot	D-3
*	C-5	SCREW, Pan head	B-9	SHAFT, rocker	B-7

PARTS NAME INDEX

DESCRIPTION	GRID NO.	DESCRIPTION	GRID NO.	DESCRIPTION	GRID NO.
SHAFT, rocker 2	B-7	SPRING, torsion	C-6	VALVE, intake	B-7
SHAFT, rocker 3	B-7	*	C-8	VALVE, throttle	B-13
SHIFT CAM ASSY	C-11	*	C-11	VOLTAGE REGULATOR ASSY	E-12
SHIFT LEVER ASSY	C-12	*	C-12	WASHER	B-5
SHIFT PEDAL ASSY	C-12	*	D-13	*	C-9
SHIFT SHAFT ASSY	C-12	*	E-4	*	C-15
SHIFT SHAFT ASSY 2	C-12	SPRING, valve inner	B-7	*	E-2
SHIM	C-9	SPRING, valve outer	B-7	WASHER, bearing cover	B-5
SHIM (0.3T)	D-3	SPROCKET, cam chain	B-8	WASHER, lock	B-6
SHIM, kick shaft	C-3	SPROCKET, drive (14T)	C-9	*	C-5
SHOCK ABSORBER ASSY, rear	D-5	SPROCKET, driven (50T)	D-15	*	C-7
SINGLE SEAT ASSY	D-12	STAND, side	E-5	WASHER, oil seal	D-8
*	F-2	STATOR ASSY	E-6	*	D-9
SLEEVE, cylinder	B-4	STAY 1	B-11	WASHER, Plain	B-11
SOCKET CORD ASSY	E-9	STAY, engine 2	C-13	*	B-12
SPACER	B-11	STAY, engine 3	C-13	*	B-13
*	D-13	STAY, flasher	E-7	*	C-7
*	D-15	STAY, flasher 1	E-7	*	D-13
SPACER (L=110)	D-8	STAY, flasher 2	E-7	*	E-3
*	D-9	STOP SCREW SET	B-14	*	E-4
SPACER, bead	D-13	STOP SWITCH ASSY	E-14	WASHER, Plate	B-2
*	D-15	STOPPER	C-5	*	B-4
SPEEDOMETER ASSY	E-8	*	D-2	*	B-5
SPEEDOMETER CABLE ASSY	E-8	STOPPER LEVER ASSY	C-11	*	B-8
SPINDLE, taper	D-8	STOPPER, main stand	C-13	*	B-12
*	D-9	STRAINER COMP.	B-9	*	B-15
SPOKE SET, front	D-13	SUPPORT, bump stop	D-5	*	C-5
SPOKE SET, rear	D-15	SUPPORT, chain	D-3	*	C-6
SPRING	B-13	SWITCH, handle 1	E-11	*	C-8
*	B-14	SWITCH, handle 4	E-11	*	C-9
*	D-5	TAILLIGHT ASSY	E-10	*	C-12
*	D-11	TANK, oil	D-2	*	C-13
SPRING, clutch boss	C-7	TENSIONER	C-13	*	C-15
SPRING, compression	B-5	TENSIONER ASSY, cam chain	B-8	*	D-3
*	B-9	THROTTLE CABLE ASSY	E-3	*	D-4
*	C-5	THROTTLE LEVER COMP	B-14	*	D-5
*	C-7	THROTTLE SCREW SET	B-13	*	D-6
*	E-4	TIRE	D-13	*	D-7
SPRING, front fork	D-8	*	D-15	*	D-9
*	D-9	TOOL KIT	D-2	*	D-11
SPRING, screw	E-9	TUBE (3.00-21)	D-13	*	D-12
SPRING, tension	D-13	TUBE (4.50-18)	D-15	*	D-14
*	D-15	TUBE, outer 1	D-8	*	D-15
*	E-4	TUBE, outer 2	D-8	*	E-4
*	E-5	TUBE, throttle guide	E-3	*	E-6
SPRING, throttle valve	B-14	UNDER BRACKET COMP.	D-9	*	E-7
SPRING, torsion	B-2	UPPER BRACKET SUB ASSY	D-5	*	E-9
*	C-5	VALVE, exhaust	B-7	*	E-10

PARTS NAME INDEX

DESCRIPTION	GRID NO.	DESCRIPTION	GRID NO.	DESCRIPTION	GRID NO.
WASHER, Plate .....	E-11				
*	E-12				
*	E-13				
WASHER, Plate (1.0T) .....	C- 5				
WASHER, Protector .....	B-15				
WASHER, sPecial .....	E- 8				
WASHER, sPecial 1 .....	C-15				
*	D-12				
WASHER, sPring .....	B-13				
*	B-14				
*	B-15				
*	C-13				
*	C-14				
*	C-15				
*	D- 9				
*	D-11				
*	D-15				
*	E-10				
*	E-11				
*	E-12				
*	E-13				
*	E-14				
WASHER, wave .....	B- 7				
*	B-15				
*	D- 5				
WEIGHT 1 .....	B- 5				
WHEEL, ratchet .....	C- 5				
WIRE HARNESS ASSY .....	E-12				

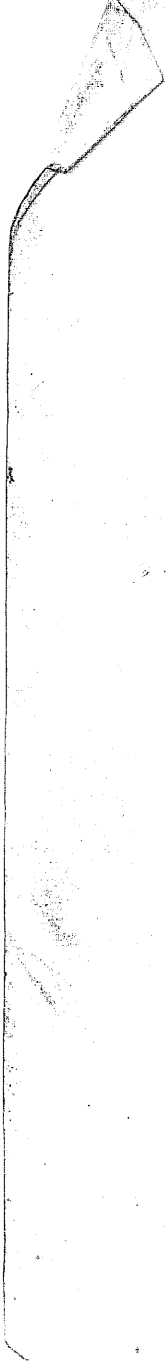

1961