

YAMAHA

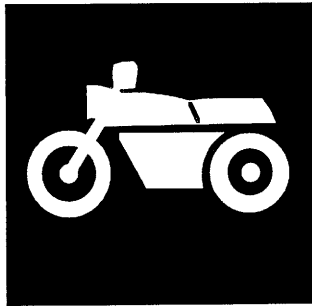

PARTS CATALOGUE

XJ600N'97 (4KE7)

EUROPE ✓

XJ600N'97 (4KF4)

SWITZERLAND, AUSTRIA

XJ600N'97 (4KA4)

SWEDEN

174KE-300E1

YAMAHA
GENUINE
Parts & Accessories

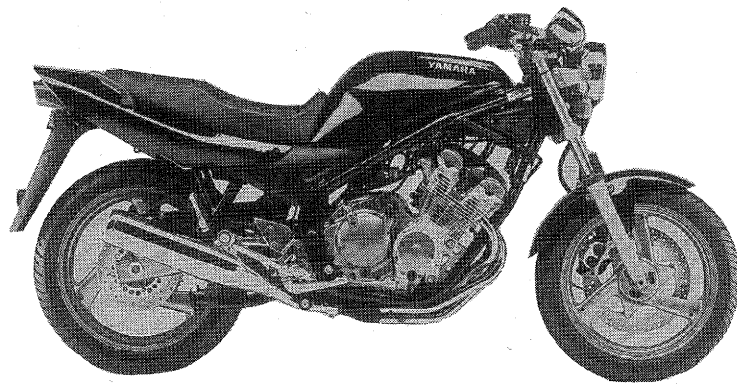

A3

FOREWORD

This Parts Catalogue is related to the parts for the model(s) in the below frame. When you are ordering replacement parts, please refer to this Parts Catalogue and quote both part numbers and part names correctly.

XJ600N'97(4KE7/4KF4/4KA4)

1. Modifications or additions which have been made after issue of the Parts Catalogue will be announced in the Yamaha Parts News.
It is advisable that you make necessary corrections to the Parts Catalogue according to the Yamaha Parts News.

2. Abbreviations

The following abbreviations are used in this Parts Catalogue.

- "UR" Use specified parts number.
- "UN" Use as many as needed.
- "AP" Alternate Parts
- "LM" Local Made (Parts need to be ordered locally)
- "F#" Frame No. (Applicable machine No.)

3. Parts, which are to be supplied in an assembly, are listed with a dot (.) in front of the part name as shown below.

EXAMPLE

- CARBURETOR ASSY
- . JET, PILOT
- . NOZZLE, MAIN

4. Number of component for assembly

The numeral appearing to the right of each component part indicates the quantity of parts for each assembly unit.

EXAMPLE

PART NO.	DESCRIPTION	Q'TY	REMARKS
2F5-83310-60	FRONT FLASHER LIGHT ASSY	2	
115-83311-60	. BULB (6V-18W)	1	

5. Applicable colors of graphics are represented in the "REMARKS" as shown below.

PART NO.	DESCRIPTION	Q'TY	REMARKS
2N4-24110-00-X5	FUEL TANK COMP.	1	MAXIM RED
3J1-24240-10	. GRAPHIC, FUEL TANK	1	for MXR

6. Applicable Serial No.

① Engine Serial No.

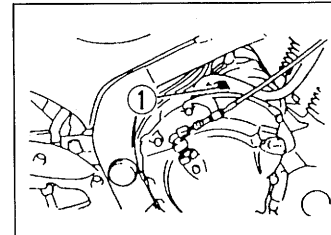

② Frame Serial No.

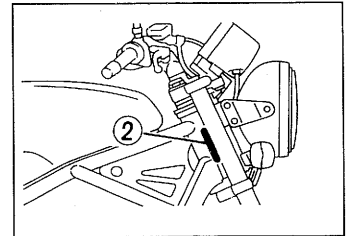

7. Note that the illustrations are for reference in finding parts numbers, not to be used for assembling. When assembling, please use the applicable service manual.
8. The asterisk (*) before a reference number indicates modification items after the first edition.

MODEL LABEL

(1) A label called "Model Label" is affixed in the location as indicated in (3) below. When using this parts catalogue, please be sure to cross-refer the "model code - production code No." in the catalogue to the "model code - production code No." indicated on the Model Label affixed onto the product concerned.

(2) "Model Label" Indication

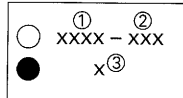

- ① Model Type Code
- ② Production Code No.
- ③ Colouring Type

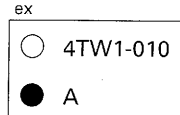

(3) Model Label Affixing Location

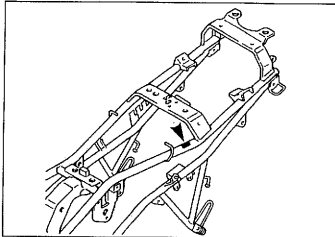

(4) Model Code - Production Code Number of Model Listed in This Parts Catalog

Model code	Production code No.	Country (destination)	Model code	Production code No.	Country (destination)
4KE7	020	BELGIUM			
	030	DENMARK			
	040	FINLAND			
	050	ENGLAND			
	060	GREECE			
	070	IRELAND			
	080	ITALY			
	090	HOLLAND			
	100	NORWAY			
	110	PORTUGAL			
4KF4	010	SWITZERLAND			
	020	AUSTRIA			
4KA4	020	SWEDEN			

(5) Colouring Information

Colouring type code	Colour code	Colour Name	Abbreviation
A	004B	BLACK 2	BL2
B	00FE	MATURE RED	MRE

CONTENTS

ENGINE

Cylinder Head	B2
Cylinder	B3
Crankshaft · Piston	B4
Valve	B5 ~ B6
Camshaft · Chain	B7
Oil Pump	B8
Oil Cooler	B9 ~ B10
Oil Cleaner	B11
Intake	B12 ~ B13
Carburetor	B14 ~ C2
Exhaust	C3
Crankcase	C4 ~ C6
Crankcase Cover 1	C7 ~ C8
Starter Clutch	C9
Clutch	C10 ~ C11
Transmission	C12 ~ C13
Shift Cam · Fork	C14
Shifter	C15

CHASSIS

Frame	D2
Fender	D3 ~ D4
Side Cover	D5
Rear Arm	D6
Rear Suspension	D7
Steering	D8 ~ D9

Front Fork	D10 ~ D11
Fuel Tank	D12 ~ D13
Seat	D14
Front Wheel	D15
Front Brake Caliper	E2
Rear Wheel	E3 ~ E4
Rear Brake Caliper	E5
Steering Handle · Cable	E6
Front Master Cylinder	E7
Stand · Footrest	E8 ~ E9
Rear Master Cylinder	E10
Generator	E11
Pick Up Coil · Governor	E12
Starting Motor	E13
Flasher Light	E14
Meter	E15
Headlight	F2 ~ F3
Taillight	F4
Handle Switch · Lever	F5
Electrical 1	F6 ~ F7
Electrical 2	F8

INDEX

NUMERICAL INDEX	L1 ~ L4
-----------------------	---------

FIG. 1 CYLINDER HEAD

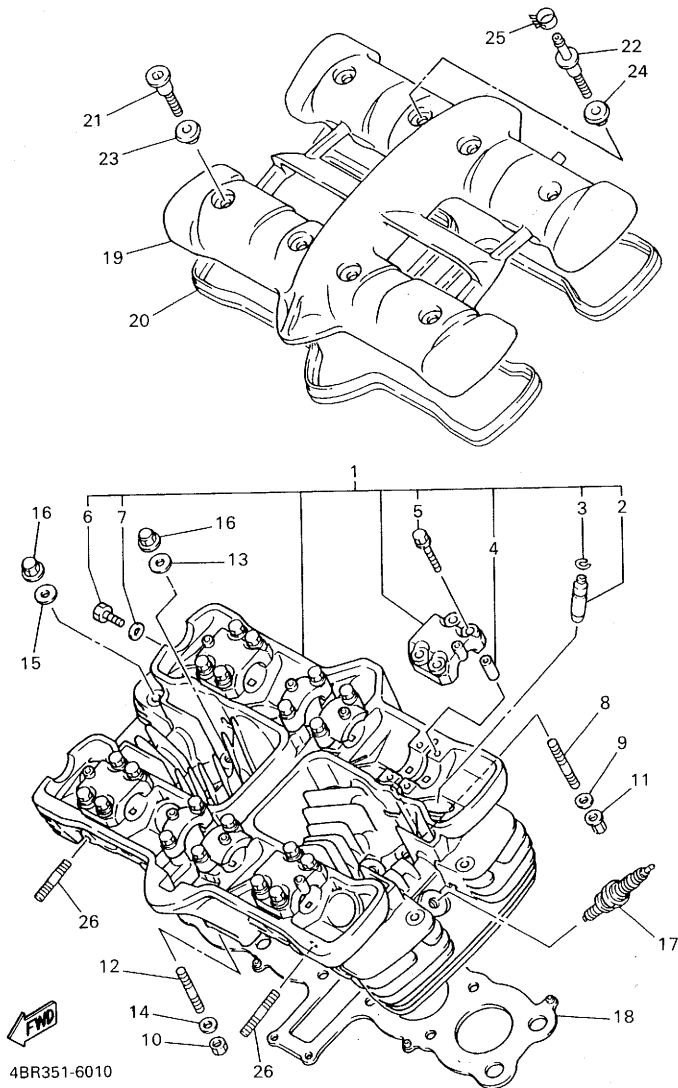

REF. NO.	PART NO.	DESCRIPTION	EUR	CHE	AUT	SWE	REMARKS
1	4BR-11101-10	CYLINDER HEAD ASSY	1	1	1	1	
2	4BR-11133-10	•GUIDE, INTAKE VALVE	8	8	8	8	
3	93440-09141	•CIRCLIP	8	8	8	8	
4	99510-08016	•PIN, DOWEL	12	12	12	12	
5	90105-06153	•BOLT, WASHER BASED	24	24	24	24	
6	90153-06029	•SCREW, HEXAGON	1	1	1	1	
7	90430-06014	•GASKET	1	1	1	1	
8	95617-06618	BOLT, STUD	2	2	2	2	
9	92907-06600	WASHER, PLATE	2	2	2	2	
10	95317-06600	NUT	2	2	2	2	
11	90179-06500	NUT	2	2	2	2	
12	95617-06630	BOLT, STUD	2	2	2	2	
13	90201-08366	WASHER, PLATE	10	10	10	10	
14	92907-06200	WASHER	2	2	2	2	
15	90201-08609	WASHER, PLATE	2	2	2	2	
16	90176-08080	NUT, CROWN	12	12	12	12	
17	94701-00330	PLUG, SPARK (NGK-R CR8E)	4	4	4	4	UR
	94701-00329	PLUG, SPARK (U24ESR-N)	4	4	4	4	UR
18	4BR-11181-00	GASKET, CYLINDER HEAD 1	1	1	1	1	
19	4DU-11191-00	COVER, CYLINDER HEAD 1	1	1	1	1	
20	4BR-11193-00	GASKET, HEAD COVER 1	1	1	1	1	
21	90109-066F0	BOLT	7	7	7	7	
22	4BR-1118E-00	BOLT, COVER MOUNTING	1	1	1	1	
23	4KG-1111G-00	RUBBER, MOUNT 1	7	7	7	7	
24	4BR-1112G-00	RUBBER, MOUNT 2	1	1	1	1	
25	90467-11106	CLIP	1	1	1	1	
26	90116-08360	BOLT, STUD	8	8	8	8	

FIG. 2 CYLINDER

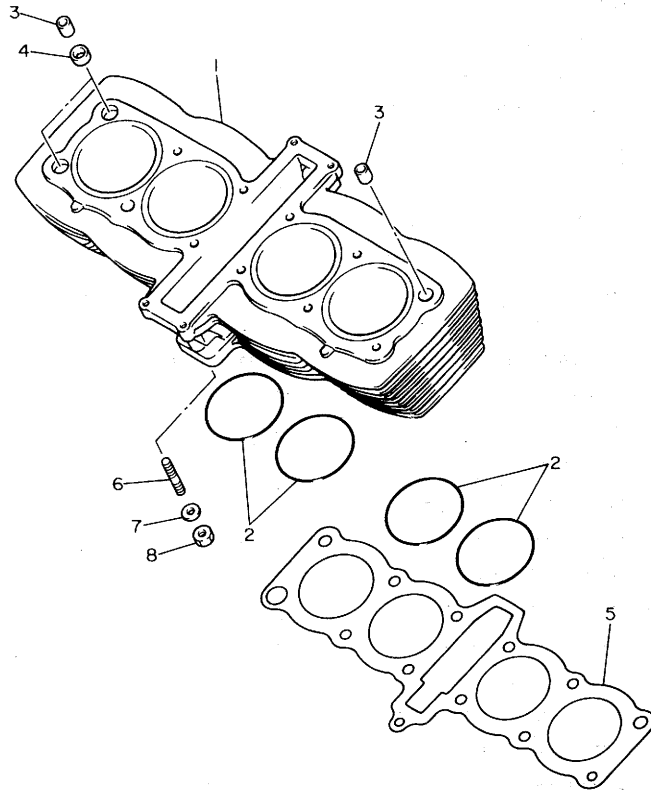

REF. NO.	PART NO.	DESCRIPTION	EUR	CHE	AUT	SWE	REMARKS
1	4BR-11310-01	CYLINDER	1	1	1	1	
2	93210-63442	O-RING	4	4	4	4	
3	99530-14016	PIN, DOWEL	4	4	4	4	
4	90430-14131	GASKET	2	2	2	2	
5	4BR-11351-01	GASKET, CYLINDER	1	1	1	1	
6	95627-08330	BOLT, STUD	1	1	1	1	
7	90201-08382	WASHER, PLATE	1	1	1	1	
8	95317-08600	NUT	1	1	1	1	



4BP010-1020

B3

FIG. 4 VALVE

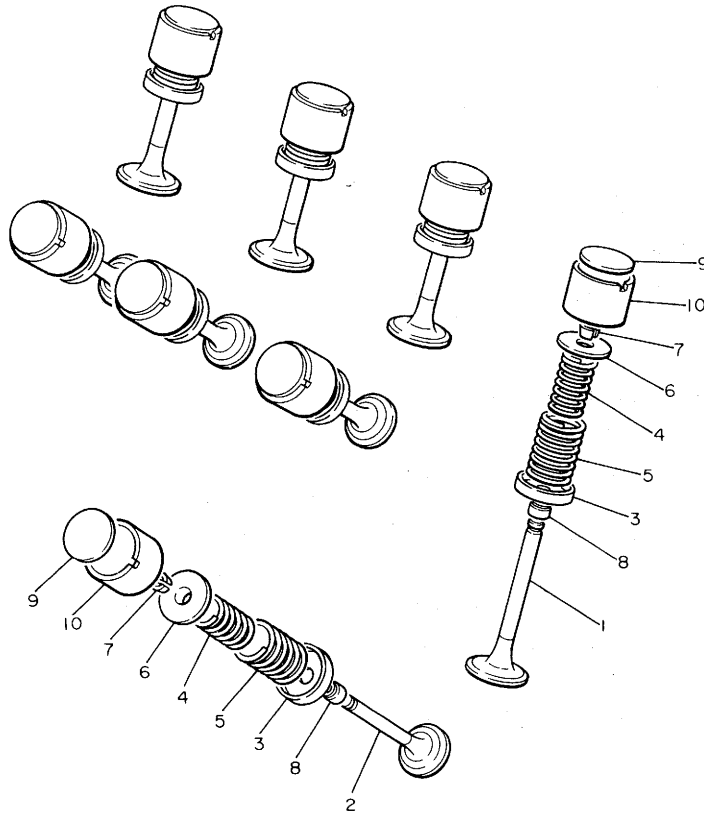

REF. NO.	PART NO.	DESCRIPTION	EUR	CHE	AUT	SWE	REMARKS
1	4BR-12111-00	VALVE, INTAKE	4	4	4	4	
2	4BR-12121-00	VALVE, EXHAUST	4	4	4	4	
3	4BR-12116-00	SEAT, VALVE SPRING	8	8	8	8	
4	4BR-12113-00	SPRING, VALVE INNER	8	8	8	8	
5	4BR-12114-00	SPRING, VALVE OUTER	8	8	8	8	
6	33M-12117-00	RETAINER, VALVE SPRING	8	8	8	8	
7	1AA-12118-00	COTTER, VALVE	16	16	16	16	
8	33M-12119-00	SEAL, VALVE STEM	8	8	8	8	
9	26H-12168-00	PAD, ADJUSTING (2.00)	8	8	8	8	UR
	26H-12168-20	PAD, ADJUSTING (2.05)	8	8	8	8	UR
	26H-12168-40	PAD, ADJUSTING (2.10)	8	8	8	8	UR
	26H-12168-60	PAD, ADJUSTING (2.15)	8	8	8	8	UR
	26H-12168-80	PAD, ADJUSTING (2.20)	8	8	8	8	UR
	26H-12168-A0	PAD, ADJUSTING (2.25)	8	8	8	8	UR
	26H-12168-F0	PAD, ADJUSTING (2.30)	8	8	8	8	UR
	26H-12168-H0	PAD, ADJUSTING (2.35)	8	8	8	8	UR
	26H-12168-K0	PAD, ADJUSTING (2.40)	8	8	8	8	UR
	26H-12168-M0	PAD, ADJUSTING (2.45)	8	8	8	8	UR
	26H-12168-R0	PAD, ADJUSTING (2.50)	8	8	8	8	UR
	26H-12168-U0	PAD, ADJUSTING (2.55)	8	8	8	8	UR
	26H-12168-W0	PAD, ADJUSTING (2.60)	8	8	8	8	UR
	26H-12168-Y0	PAD, ADJUSTING (2.65)	8	8	8	8	UR
	26H-12169-10	PAD, ADJUSTING (2.70)	8	8	8	8	UR
	26H-12169-30	PAD, ADJUSTING (2.75)	8	8	8	8	UR
	26H-12169-50	PAD, ADJUSTING (2.80)	8	8	8	8	UR
	26H-12169-70	PAD, ADJUSTING (2.85)	8	8	8	8	UR
	26H-12169-90	PAD, ADJUSTING (2.90)	8	8	8	8	UR



4BP010-1040

FIG. 4 VALVE

REF. NO.	PART NO.	DESCRIPTION	EUR	CHE	AUT	SWE	REMARKS
9	26H-12169-E0	PAD, ADJUSTING (2.95)	8	8	8	8	UR
	26H-12169-G0	PAD, ADJUSTING (3.00)	8	8	8	8	UR
	26H-12169-J0	PAD, ADJUSTING (3.05)	8	8	8	8	UR
	26H-12169-L0	PAD, ADJUSTING (3.10)	8	8	8	8	UR
	26H-12169-N0	PAD, ADJUSTING (3.15)	8	8	8	8	UR
	26H-12169-T0	PAD, ADJUSTING (3.20)	8	8	8	8	UR
10	26H-12153-00-Y0	LIFTER, VALVE	8	8	8	8	

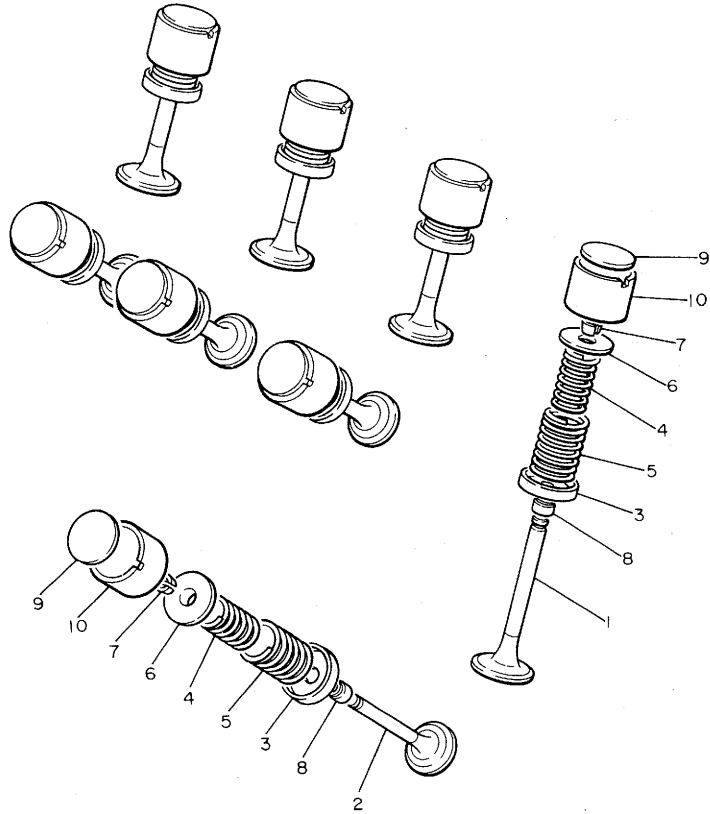

4BP010-1040

B6

FIG. 5 CAMSHAFT • CHAIN

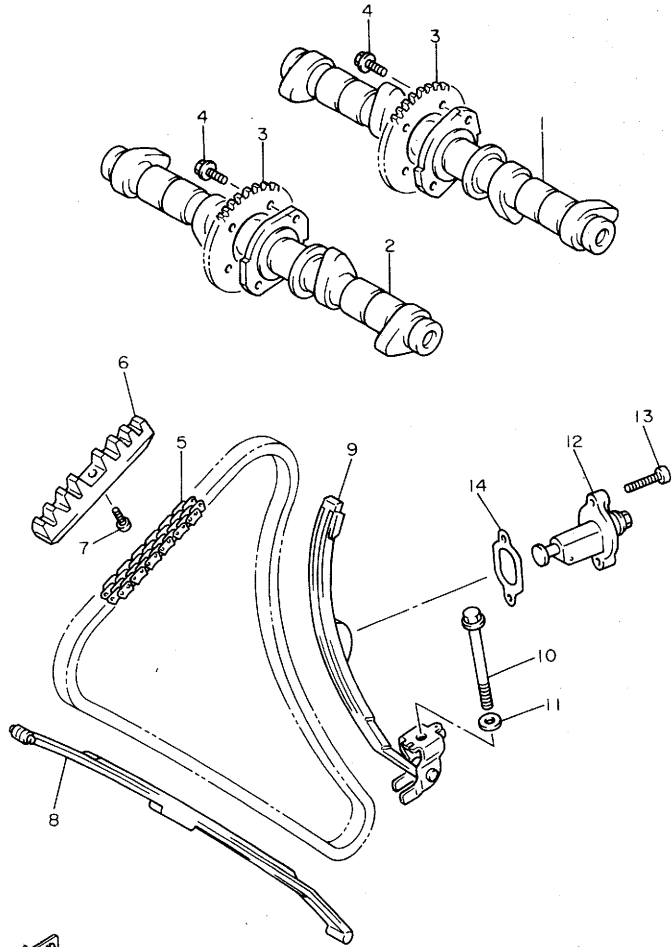

REF. NO.	PART NO.	DESCRIPTION	EUR	CHE	AUT	SWE	REMARKS
1	4BR-12171-00	CAMSHAFT 1	1	1	1	1	
2	4BR-12181-00	CAMSHAFT 2	1	1	1	1	
3	4BR-12176-00	SPROCKET, CAM CHAIN	2	2	2	2	
4	90105-07342	BOLT, WASHER BASED	4	4	4	4	
5	94890-04144	CHAIN	1	1	1	1	
6	4BR-12241-00	GUIDE, STOPPER 2	1	1	1	1	
7	98907-06010	SCREW, BIND	1	1	1	1	
8	4BR-12251-00	DAMPER, CHAIN 1	1	1	1	1	
9	4BR-12252-00	DAMPER, CHAIN 2	1	1	1	1	
10	95827-08075	BOLT, FLANGE	1	1	1	1	
11	90201-080L8	WASHER, PLATE	1	1	1	1	
12	4BR-12210-00	TENSIONER ASSY, CAM CHAIN	1	1	1	1	
13	91317-06025	BOLT	2	2	2	2	
14	4BR-12213-00	GASKET, TENSIONER CASE	1	1	1	1	



4BP010-1050

FIG. 7 OIL COOLER

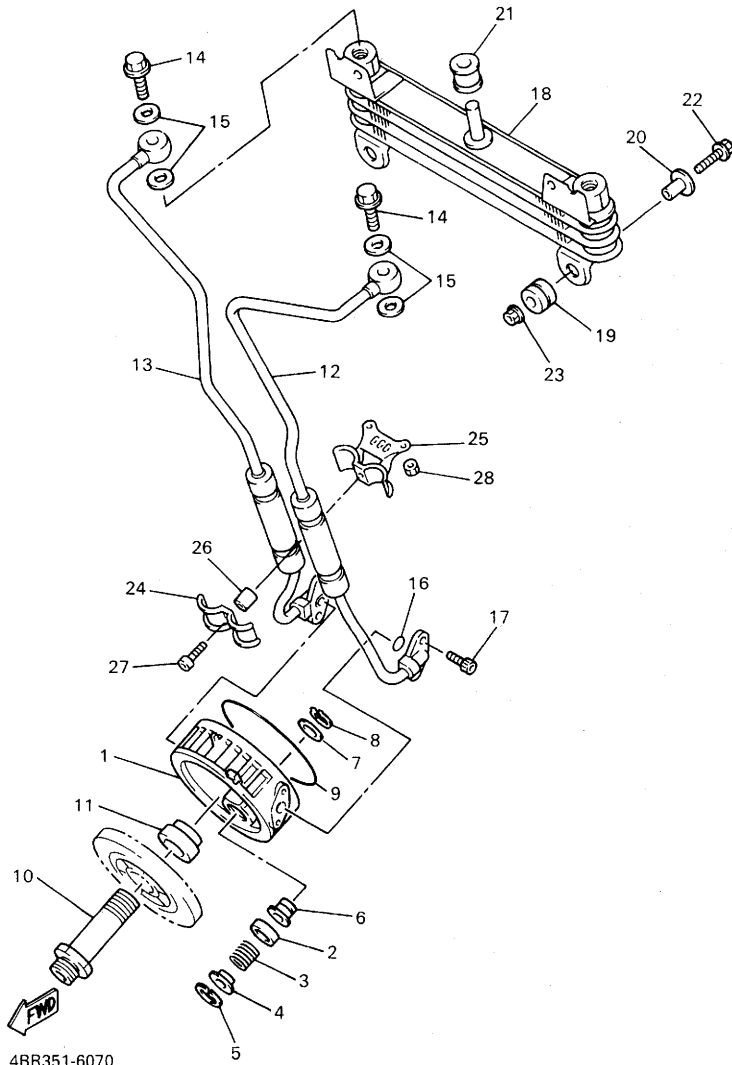

4BR351-6070

REF. NO.	PART NO.	DESCRIPTION	EUR	CHE	AUT	SWE	REMARKS
1	4KM-13461-00	PLATE, ADAPTOR	1	1	1	1	
2	4KM-13493-00	PLUNGER	1	1	1	1	
3	90501-12413	SPRING, COMPRESSION	1	1	1	1	
4	90209-06339	WASHER	1	1	1	1	
5	99009-17500	CIRCLIP	1	1	1	1	
6	4KM-13479-00	SEAT, VALVE	1	1	1	1	
7	90201-113K2	WASHER, PLATE	1	1	1	1	
8	99009-11400	CIRCLIP	1	1	1	1	
9	93210-87723	O-RING	1	1	1	1	
10	90401-20162	BOLT, UNION	1	1	1	1	
11	90387-2005R	COLLAR	1	1	1	1	
12	4EB-13464-01	HOSE, OIL 1	1	1	1	1	
13	4EB-13465-01	HOSE, OIL 2	1	1	1	1	
14	90401-12122	BOLT, UNION	2	2	2	2	
15	90430-12202	GASKET	4	4	4	4	
16	93210-100A9	O-RING	2	2	2	2	
17	91317-06016	BOLT	4	4	4	4	
18	4EB-13470-00	OIL COOLER ASSY	1	1	1	1	
19	90480-12475	GROMMET	2	2	2	2	
20	90387-067K8	COLLAR	2	2	2	2	
21	90480-16284	GROMMET	1	1	1	1	
22	95827-06025	BOLT, FLANGE	2	2	2	2	
23	95707-06500	NUT, FLANGE	2	2	2	2	
24	90462-10066	CLAMP	1	1	1	1	
25	90462-12140	CLAMP	1	1	1	1	
26	90387-07038	COLLAR	1	1	1	1	
27	91317-06025	BOLT	1	1	1	1	

FIG. 7 OIL COOLER

REF. NO.	PART NO.	DESCRIPTION	EUR	CHE	AUT	SWE	REMARKS
28	95317-06600	NUT	2	2	2	2	

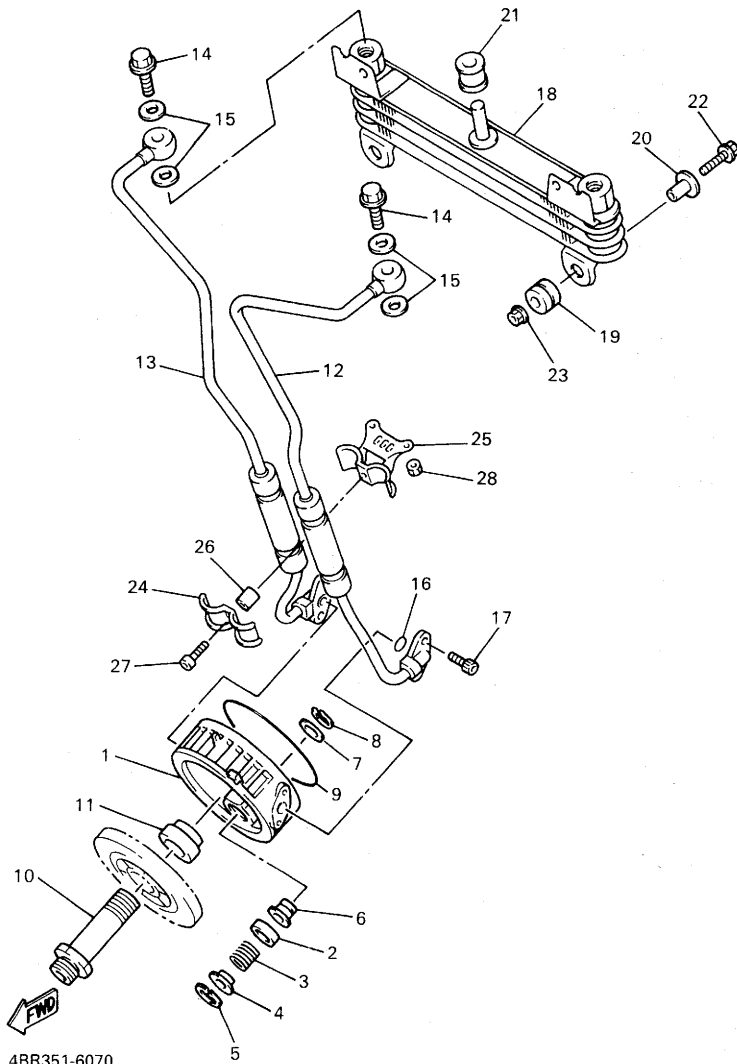
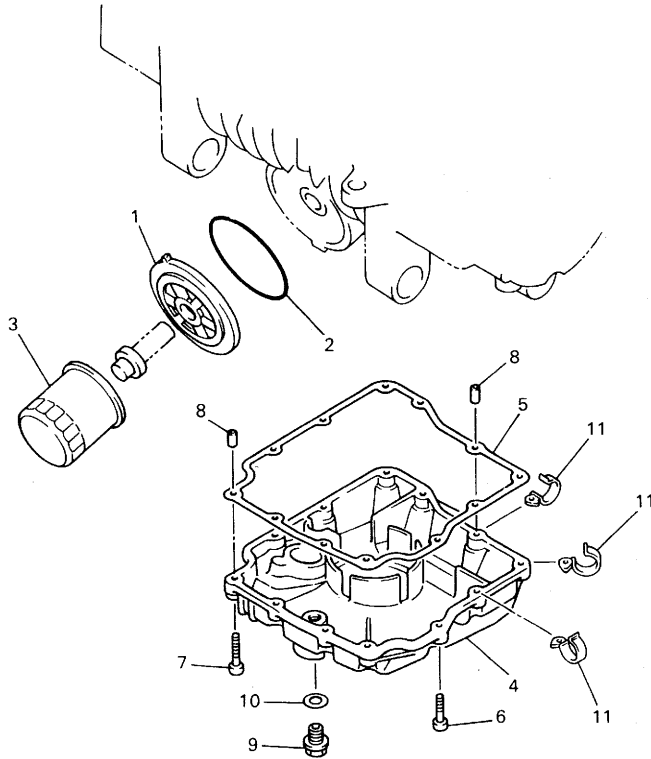

FIG. 8 OIL CLEANER



REF. NO.	PART NO.	DESCRIPTION	EUR	CHE	AUT	SWE	REMARKS
1	3TJ-13461-00	PLATE, ADAPTOR	1	1	1	1	
2	93210-87723	O-RING	1	1	1	1	
3	3FV-13440-00	ELEMENT ASSY, OIL CLEANER	1	1	1	1	
4	4BR-13417-00	COVER, STRAINER	1	1	1	1	
5	4BR-13414-00	GASKET, STRAINER COVER	1	1	1	1	
6	91317-06030	BOLT	10	10	10	10	
7	91317-06040	BOLT	2	2	2	2	
8	99530-08016	PIN, DOWEL	2	2	2	2	
9	3VD-13455-00	PLUG	1	1	1	1	
10	214-11198-01	GASKET	1	1	1	1	
11	90462-08078	CLAMP	3	3	3	3	



4BR351-6080

FIG. 9 INTAKE

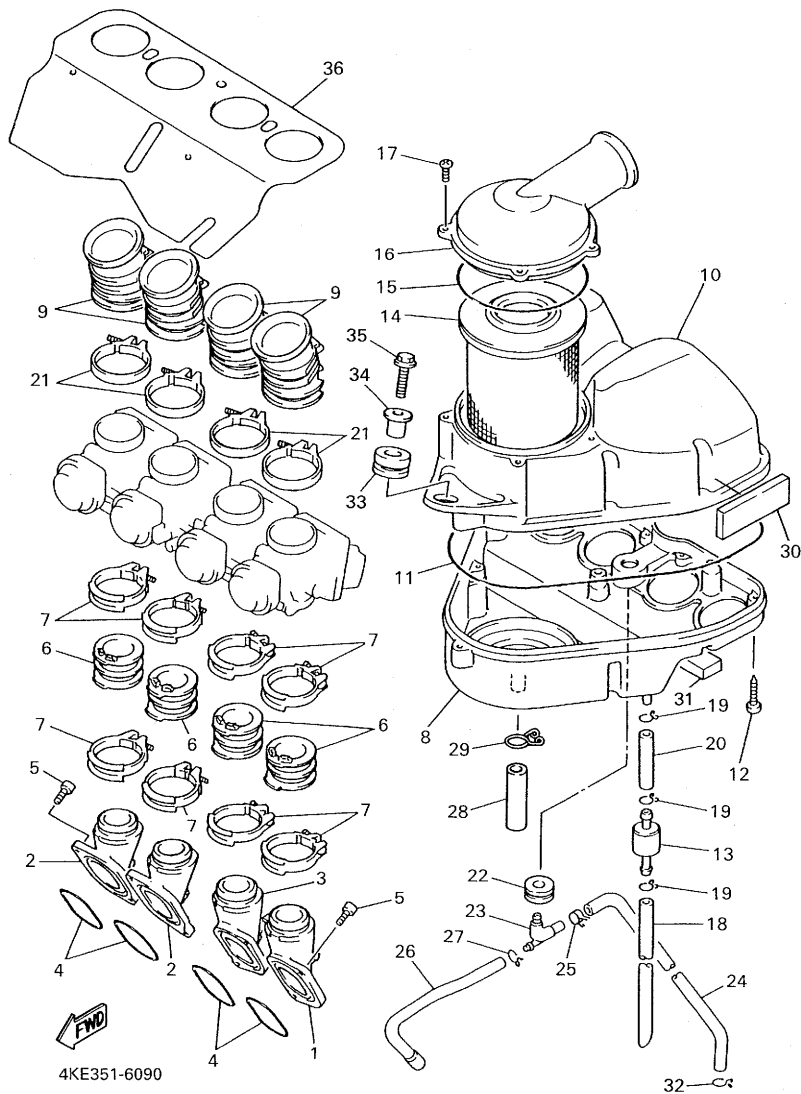

4KE351-6090

REF. NO.	PART NO.	DESCRIPTION	EUR	CHE	AUT	SWE	REMARKS
1	4EB-13586-00	JOINT, CARBURETOR 1	1	1	1	1	
2	4EB-13596-00	JOINT, CARBURETOR 2	2	2	2	2	
3	4EB-13597-00	JOINT, CARBURETOR 3	1	1	1	1	
4	93210-37532	O-RING	4	4	4	4	
5	91317-06020	BOLT	8	8	8	8	
6	4BR-13598-00	JOINT, CARBURETOR 4	4	4	4	4	
7	4BR-13575-00	BAND	8	8	8	8	
8	4BR-14411-00	CASE, AIR CLEANER 1	1	1	1	1	
9	4EB-14453-00	JOINT, AIR CLEANER 1	4	4	4	4	
10	4BR-14421-00	CASE, AIR CLEANER 2	1	1	1	1	
11	4BR-14452-00	SEAL	1	1	1	1	
12	97707-50130	SCREW, TAPPING	10	10	10	10	
13	4X7-2149Y-00	FILTER ASSY	1	1	1	1	
14	4BR-14451-00	ELEMENT, AIR CLEANER	1	1	1	1	
15	1AE-14452-00	SEAL	1	1	1	1	
16	4BR-14412-01	CAP, CLEANER CASE 1	1	1	1	1	
17	97707-50130	SCREW, TAPPING	4	4	4	4	
18	90445-11152	HOSE	1	1	1	1	
19	90467-10041	CLIP	3	3	3	3	
20	90445-11699	HOSE	1	1	1	1	
21	90460-54085	CLAMP, HOSE	4	4	4	4	
22	31A-14435-00	GROMMET	1	1	1	1	
23	4BR-14419-00	PIPE	1	1	1	1	
24	4BR-11166-00	PIPE, BREATHER 1	1	1	1	1	
25	90467-15054	CLIP	1	1	1	1	
26	4BR-14349-00	PIPE	1	1	1	1	
27	90467-10008	CLIP	1	1	1	1	

FIG. 9 INTAKE

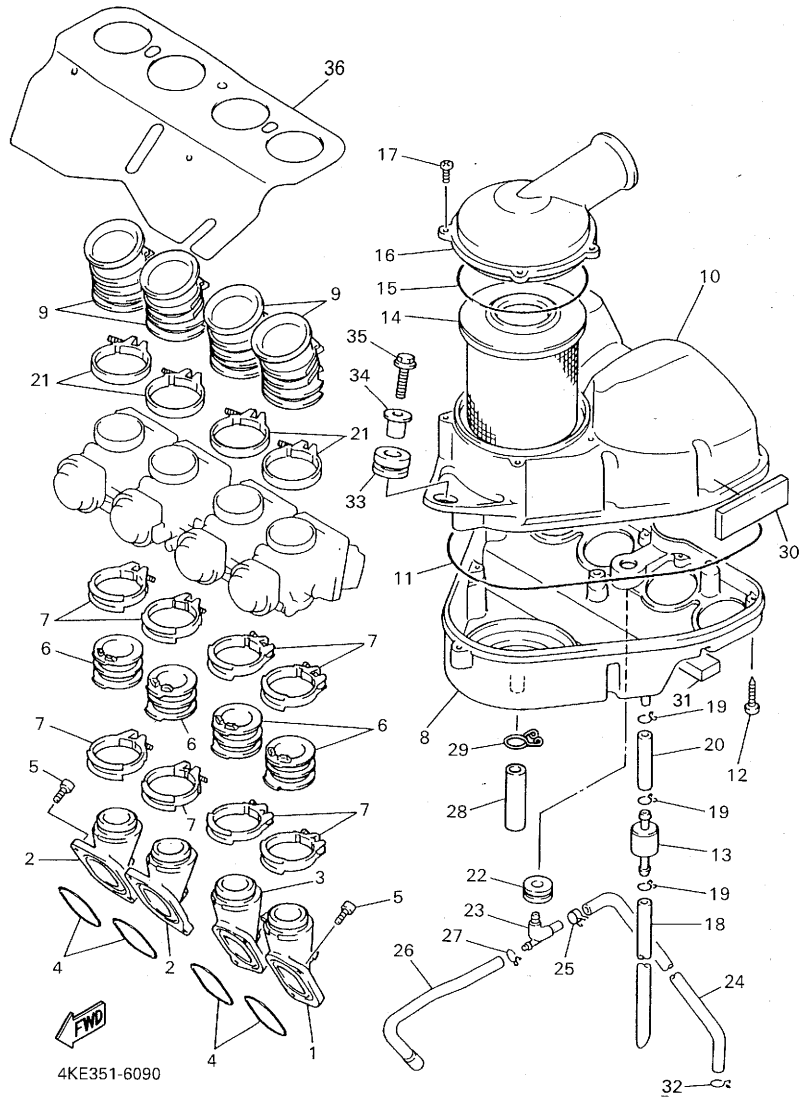

REF. NO.	PART NO.	DESCRIPTION	EUR	CHE	AUT	SWE	REMARKS
28	90446-15233	HOSE	1	1	1	1	
29	90467-15012	CLIP	1	1	1	1	
30	4KA-14425-00	DAMPER 1	2	2	2	2	
31	4KE-14426-00	DAMPER 2	1	1	1	1	
32	90467-14015	CLIP	1	1	1	1	
33	90480-14023	GROMMET	1	1	1	1	
34	90387-060M9	COLLAR	1	1	1	1	
35	95817-06030	BOLT, FLANGE	1	1	1	1	
36	4BR-12682-02	PROTECTOR, HEAT	1	1	1	1	

FIG. 10 CARBURETOR

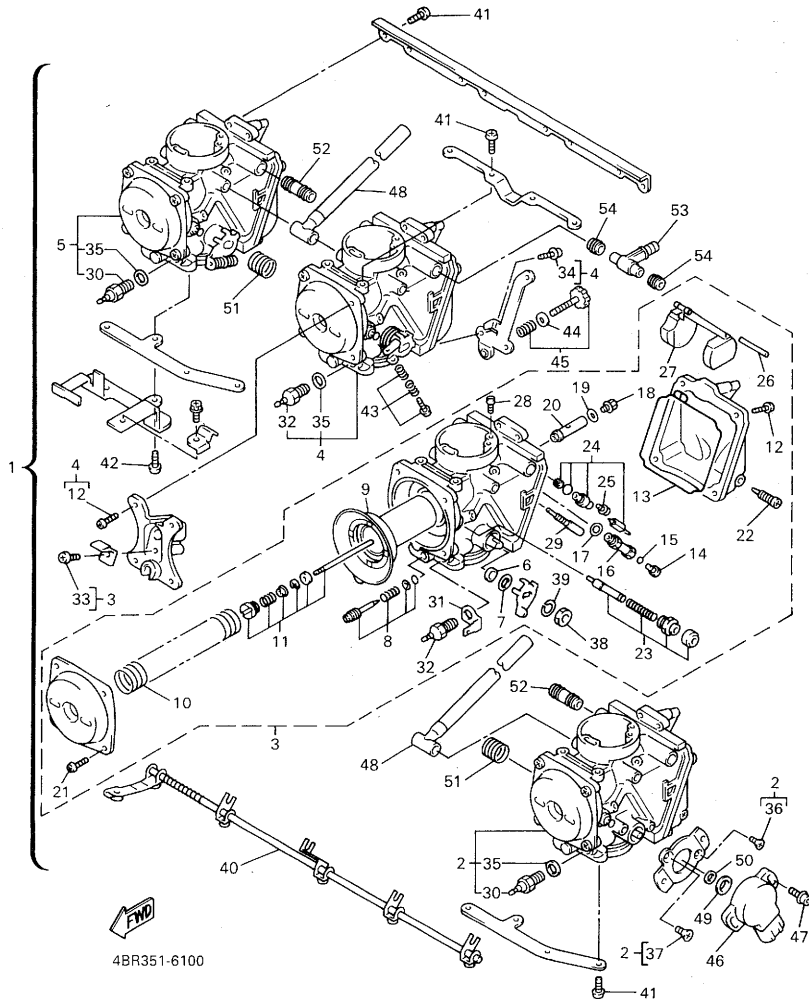

REF. NO.	PART NO.	DESCRIPTION	EUR	CHE	AUT	SWE	REMARKS
1	4BR-14900-21	CARBURETOR ASSY	1				
	4DG-14900-20	CARBURETOR ASSY		1	1		
	4EB-14900-21	CARBURETOR ASSY				1	
2	4BR-14901-21	•CARBURETOR ASSY 1	1				
	4DG-14901-20	•CARBURETOR ASSY 1		1	1		
	4EB-14901-21	•CARBURETOR ASSY 1				1	
3	4BR-14902-21	•CARBURETOR ASSY 2	1				
	4DG-14902-20	•CARBURETOR ASSY 2		1	1		
	4EB-14902-21	•CARBURETOR ASSY 2				1	
4	4BR-14903-21	•CARBURETOR ASSY 3	1				
	4DG-14903-20	•CARBURETOR ASSY 3		1	1		
	4EB-14903-21	•CARBURETOR ASSY 3				1	
5	4BR-14904-21	•CARBURETOR ASSY 4	1				
	4DG-14904-20	•CARBURETOR ASSY 4		1	1		
	4EB-14904-21	•CARBURETOR ASSY 4				1	
6	256-14997-00	••SEAL	1	1	1	1	UR #4
	256-14997-00	••SEAL	2	2	2	2	UR #1,2,3
7	1A8-14953-00	••WASHER	1	1	1	1	
8	12R-14105-00	••PILOT SCREW SET	1	1	1	1	
9	4BR-14940-00	••DIAPHRAGM ASSY	1				
	4DG-14940-10	••DIAPHRAGM ASSY		1	1		
	4EB-14940-00	••DIAPHRAGM ASSY				1	
10	1HX-14933-00	••SPRING, DIAPHRAGM	1	1	1	1	
11	4DS-1490J-00	••NEEDLE SET	1			1	
	4DG-1490J-10	••NEEDLE SET		1	1		
12	98501-04014	••SCREW, PAN HEAD	4	4	4	4	UR #1,2,4
	98501-04014	••SCREW, PAN HEAD	5	5	5	5	UR #3

FIG. 10 CARBURETOR

REF. NO.	PART NO.	DESCRIPTION	EUR	CHE	AUT	SWE	REMARKS
13	1HX-14147-00	••O-RING	1	.1	1	1	
14	620-14231-20	••JET, MAIN (#100)	1	1	1	1	
15	1AE-14227-00	••O-RING	1	1	1	1	
16	1AE-14261-00	••HOLDER	1	1	1	1	
17	1AE-14237-00	••GASKET	1	1	1	1	
18	1HX-14565-00	••SCREW	1	1	1	1	
19	137-14153-00	••WASHER, MAIN JET	1	1	1	1	
20	3DM-14141-30	••MAIN NOZZLE(0-0)	1	1	1	1	
21	98501-04008	••SCREW, PAN HEAD	2	2	2	2	UR #2,3
	98501-04008	••SCREW, PAN HEAD	4	4	4	4	UR #1,4
22	12R-14191-00	••PLUG, DRAIN	1	1	1	1	
23	4DU-1410A-00	••STARTER SET	1	1	1	1	
24	3CF-14107-10	••NEEDLE VALVE SET	1	1	1	1	
25	1FN-14565-00	••SCREW	1	1	1	1	
26	353-14186-00	••PIN, FLOAT	1	1	1	1	
27	1HX-14985-00	••FLOAT	1	1	1	1	
28	1HX-14231-28	••JET, MAIN (#140)	1				
	1HX-14231-26	••JET, MAIN (#130)		1	1		
	1HX-14231-27	••JET, MAIN (#135)				1	
29	22F-14142-17	••JET, PILOT (# 17.5)	1				
	22F-14142-12	••JET, PILOT (#12.5)		1	1		
	22F-14142-15	••JET, PILOT (# 15)				1	
30	4EB-83790-00	••HEATER ASSY	1	1	1	1	
31	4DH-82103-00	••TERMINAL 1	1	1	1	1	
32	3AB-83790-00	••HEATER ASSY	1	1	1	1	
33	98502-05008	••SCREW, PAN HEAD	1	1	1	1	
34	4DU-14125-00	••SCREW	1	1	1	1	UR #3

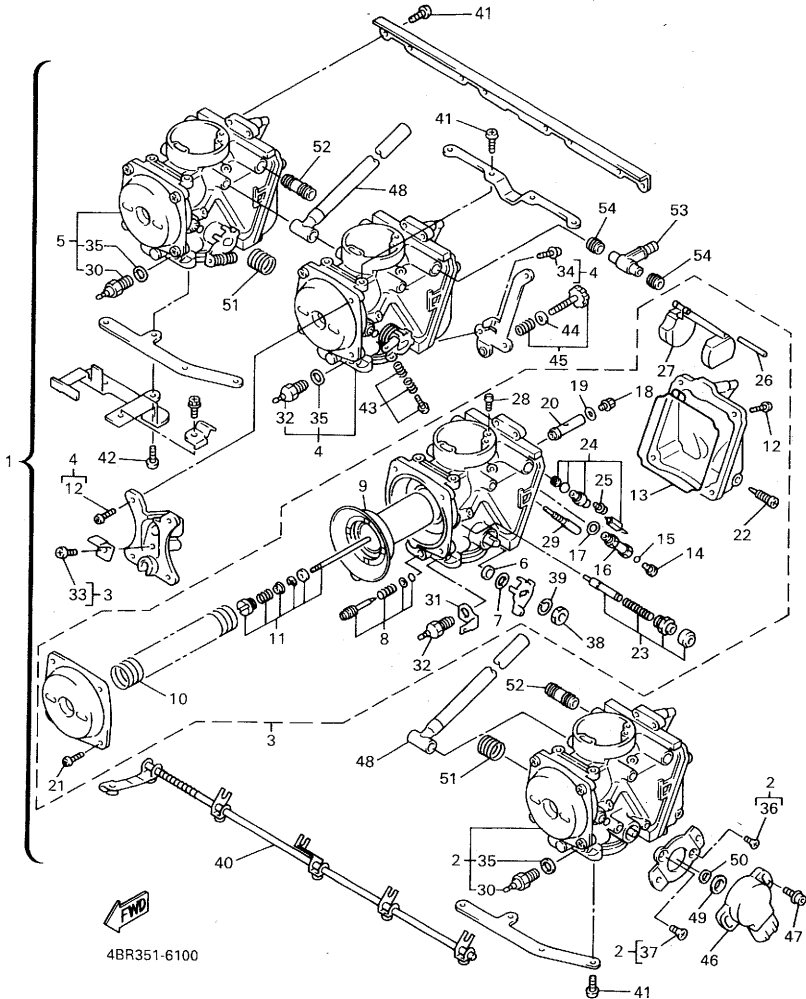
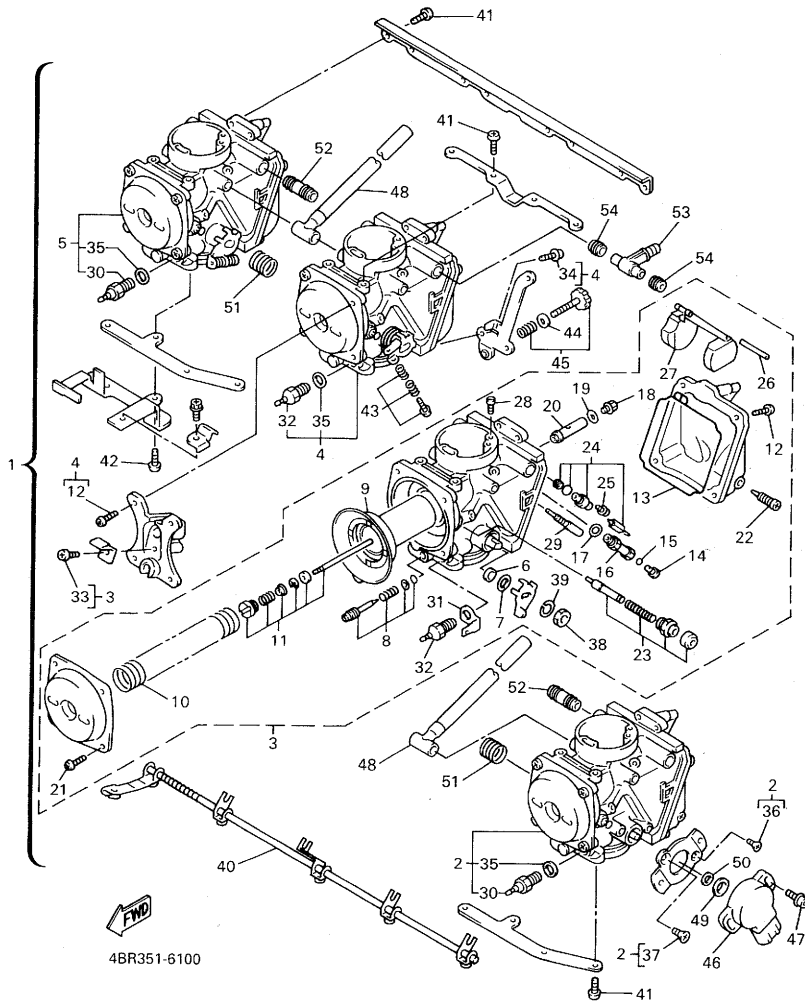
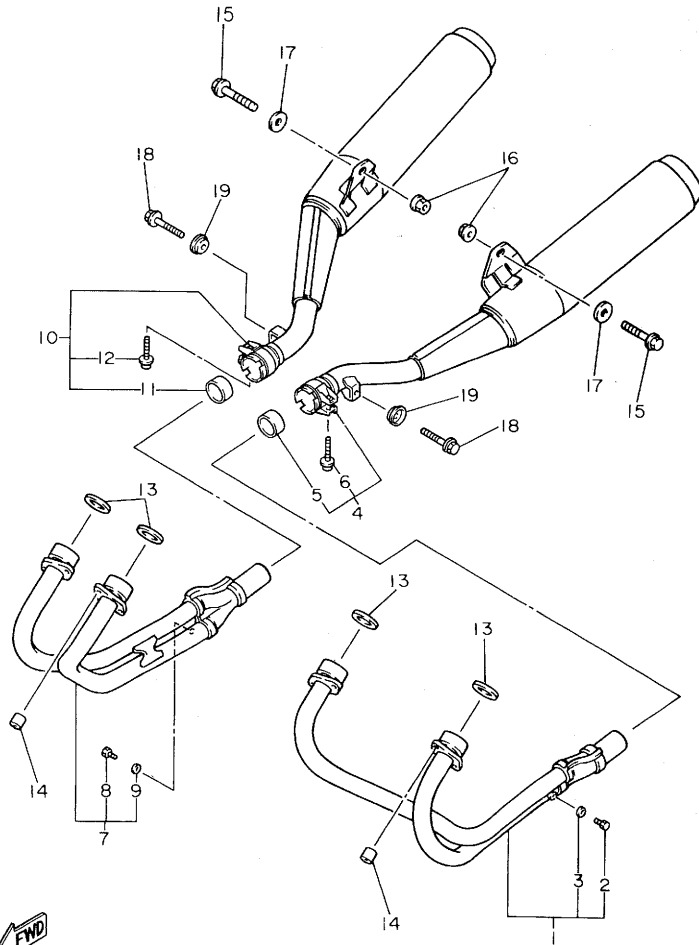

FIG. 10 CARBURETOR



REF. NO.	PART NO.	DESCRIPTION	EUR	CHE	AUT	SWE	REMARKS
34	4DU-14125-00	•SCREW	2	2	2	2	UR #2
35	90201-080S8	•WASHER, PLATE	1	1	1	1	
36	98706-03008	•SCREW, FLAT HEAD	1	1	1	1	
37	98706-05010	•SCREW, FLAT HEAD	1	1	1	1	
38	812-14594-00	•NUT	1	1	1	1	#2,3
39	92902-08100	•WASHER, SPRING	1	1	1	1	#2,3
40	4BR-1490L-00	•STARTER LEVER SET, 1	1	1	1	1	
41	98502-05010	•SCREW, PAN HEAD	18	18	18	18	
42	98502-05012	•SCREW, PAN HEAD	2	2	2	2	
43	3KW-1490K-00	•STOP SCREW SET	3	3	3	3	
44	22F-14117-00	•WASHER, PLUG SCREW	1	1	1	1	
45	1HX-14103-00	•THROTTLE SCREW SET	1	1	1	1	
46	4HD-85885-00	•THROTTLE SENSOR ASSY	1	1	1	1	
47	4HM-14216-00	•SCREW	2	2	2	2	
48	4BR-14987-10	•HOSE	2	2	2	2	
49	4HM-14239-00	•SEAL	1	1	1	1	
50	4KG-14285-00	•WASHER	1	1	1	1	
51	1HX-14131-00	•SPRING, THROTTLE VALVE	2	2	2	2	
52	4BR-14389-00	•NIPPLE ASSY	2	2	2	2	
53	3LN-14251-00	•NIPPLE	1	1	1	1	
54	3EN-14997-00	•SEAL	2	2	2	2	

FIG. 11 EXHAUST



4BP010-1110

REF. NO.	PART NO.	DESCRIPTION	EUR	CHE	AUT	SWE	REMARKS
1	4BR-14610-02	EXHAUST PIPE ASSY 1	1	1	1	1	
2	90101-06576	•BOLT	2	2	2	2	
3	92990-06600	•WASHER, PLATE	2	2	2	2	
4	4EB-14710-01	MUFFLER ASSY 1	1	1	1	1	
5	3VD-14755-00	•GASKET, SILENCER	1	1	1	1	
6	95024-08030	•BOLT, FLANGE	1	1	1	1	
7	4BR-14620-02	EXHAUST PIPE ASSY 2	1	1	1	1	
8	90101-06576	•BOLT	2	2	2	2	
9	92990-06600	•WASHER, PLATE	2	2	2	2	
10	4EB-14720-01	MUFFLER ASSY 2	1	1	1	1	
11	3VD-14755-00	•GASKET, SILENCER	1	1	1	1	
12	95024-08030	•BOLT, FLANGE	1	1	1	1	
13	4BR-14613-00	GASKET, EXHAUST PIPE	4	4	4	4	
14	90179-08673	NUT	8	8	8	8	
15	95814-10040	BOLT, FLANGE	2	2	2	2	
16	95707-10500	NUT, FLANGE	2	2	2	2	
17	90201-10669	WASHER, PLATE	2	2	2	2	
18	95804-08035	BOLT, FLANGE	2	2	2	2	
19	90209-08249	WASHER	2	2	2	2	

FIG. 12 CRANKCASE

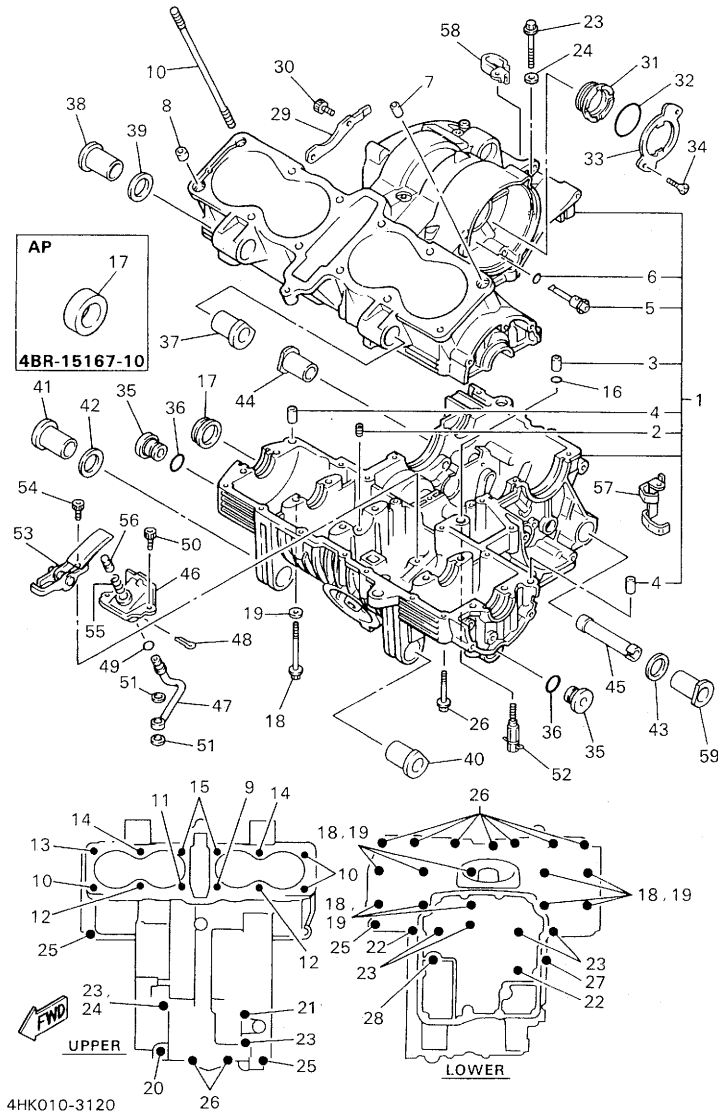

4HK010-3120

REF. NO.	PART NO.	DESCRIPTION	EUR	CHE	AUT	SWE	REMARKS
1	4BR-15100-01	CRANKCASE ASSY	1	1	1	1	
2	4G0-15138-00	•NOZZLE 1	1	1	1	1	
3	99530-10014	•PIN, DOWEL	1	1	1	1	
4	99530-12016	•PIN, DOWEL	2	2	2	2	
5	4BR-15148-00	•NOZZLE 2	1	1	1	1	
6	93210-11453	•O-RING	1	1	1	1	
7	99530-14016	PIN, DOWEL	1	1	1	1	
8	90387-16547	COLLAR	1	1	1	1	
9	90116-08338	BOLT, STUD	1	1	1	1	
10	90116-08566	BOLT, STUD	3	3	3	3	
11	90116-08339	BOLT, STUD	1	1	1	1	
12	90116-08340	BOLT, STUD	2	2	2	2	
13	4BR-11363-00	BOLT, CYLINDER HOLDING 3	1	1	1	1	
14	4G0-11364-00	BOLT, CYLINDER HOLDING 4	2	2	2	2	
15	4G0-11363-00	BOLT, CYLINDER HOLDING 3	2	2	2	2	
16	93210-09729	O-RING	1	1	1	1	
17	90338-48229	PLUG	1	1	1	1	UR
	4BR-15167-10	PLUG, BLIND 1	1	1	1	1	AP
18	95814-08100	BOLT, FLANGE	10	10	10	10	
19	90201-08366	WASHER, PLATE	10	10	10	10	
20	95817-08080	BOLT, FLANGE	1	1	1	1	
21	95817-06135	BOLT, FLANGE	1	1	1	1	
22	95817-06095	BOLT, FLANGE	2	2	2	2	
23	95817-06065	BOLT, FLANGE	6	6	6	6	
24	90430-06166	GASKET	1	1	1	1	
25	95814-06055	BOLT, FLANGE	3	3	3	3	
26	95814-06045	BOLT, FLANGE	9	9	9	9	

FIG. 12 CRANKCASE

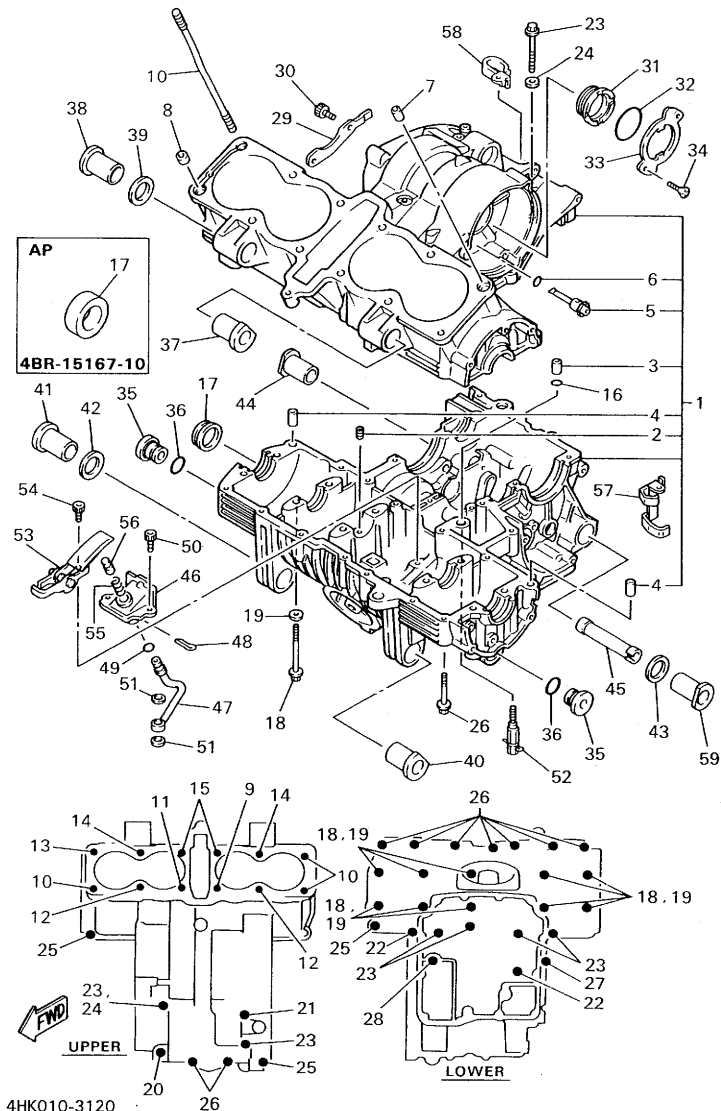

REF. NO.	PART NO.	DESCRIPTION	EUR	CHE	AUT	SWE	REMARKS
27	95817-06040	BOLT, FLANGE	1	1	1	1	
28	95817-06035	BOLT, FLANGE	1	1	1	1	
29	4BR-15381-00	PLATE, BEARING COVER	1	1	1	1	
30	91317-06016	BOLT	2	2	2	2	
31	4G0-15163-01	HOUSING, BEARING 1	1	1	1	1	
32	93210-45578	O-RING	1	1	1	1	
33	4G0-15383-00	PLATE, BEARING COVER	1	1	1	1	
34	90151-06014	SCREW, COUNTERSUNK	2	2	2	2	
35	3KM-15189-00	PLUG	2	2	2	2	
36	93210-20573	O-RING	2	2	2	2	
37	4G0-15336-00	DAMPER, ENGINE MOUNT 3	1	1	1	1	
38	33M-15336-00	DAMPER, ENGINE MOUNT 3	1	1	1	1	
39	90202-15153	WASHER, PLATE	1	1	1	1	
40	4G0-15316-00	DAMPER, ENGINE MOUNT 1	1	1	1	1	
41	33M-15337-00	DAMPER 4	1	1	1	1	
42	90202-15153	WASHER, PLATE	1	1	1	1	
43	90202-17211	WASHER, PLATE	1	1	1	1	
44	4G0-15326-00	DAMPER, ENGINE MOUNT 2	1	1	1	1	
45	4BR-15327-00	SPACER, ENGINE MOUNT	1	1	1	1	
46	4G0-11592-00	TENSIONER, CHAIN	1	1	1	1	
47	4G0-13171-00	PIPE, DELIVERY 2	1	1	1	1	
48	91401-25020	PIN, COTTER	1	1	1	1	
49	93210-07435	O-RING	1	1	1	1	
50	90110-06043	BOLT, HEXAGON SOCKET HEAD	2	2	2	2	
51	90430-10027	GASKET	2	2	2	2	
52	4G0-11575-00	RELIEF VALVE ASS'Y	1	1	1	1	
53	4BR-11492-00	TENSIONER ARM COMP.	1	1	1	1	

FIG. 12 CRANKCASE

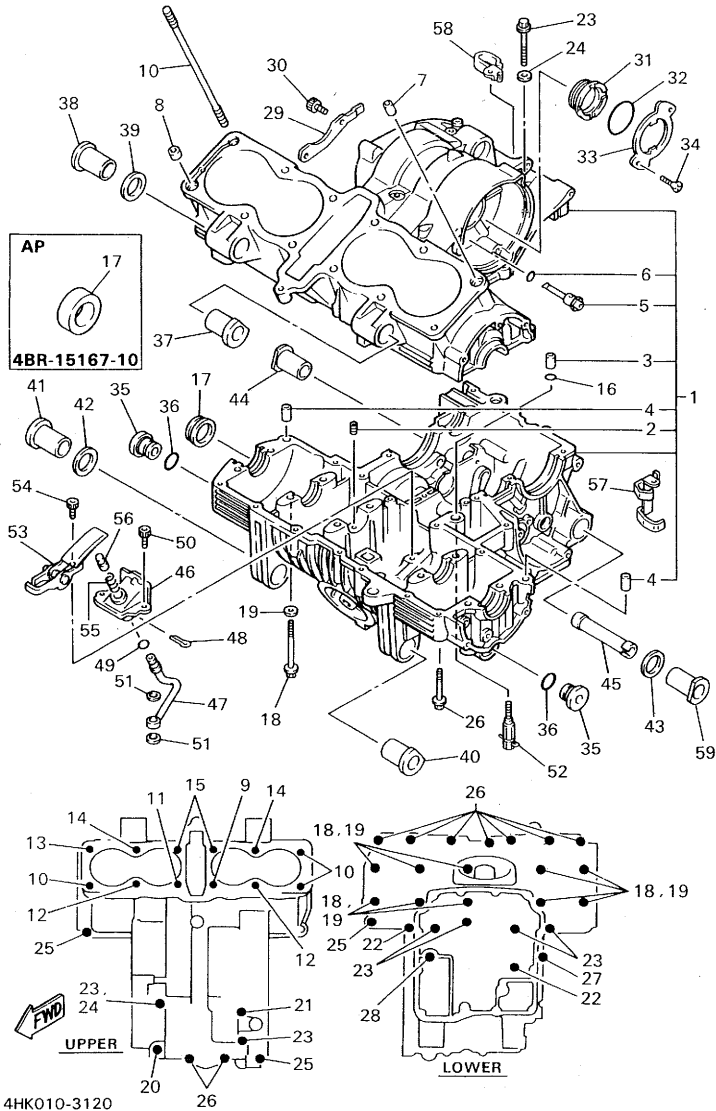

REF. NO.	PART NO.	DESCRIPTION	EUR	CHE	AUT	SWE	REMARKS
54	90110-06043	BOLT, HEXAGON SOCKET HEAD	2	2	2	2	
55	90501-143A8	SPRING, COMPRESSION	1	1	1	1	
56	46X-11597-00	PLUNGER, TENSIONER	1	1	1	1	
57	90462-08087	CLAMP	1	1	1	1	
58	90465-10290	CLAMP	1	1	1	1	
59	90387-125Y2	COLLAR	1	1	1	1	

4HK010-3120

FIG. 13-CRANKCASE COVER 1

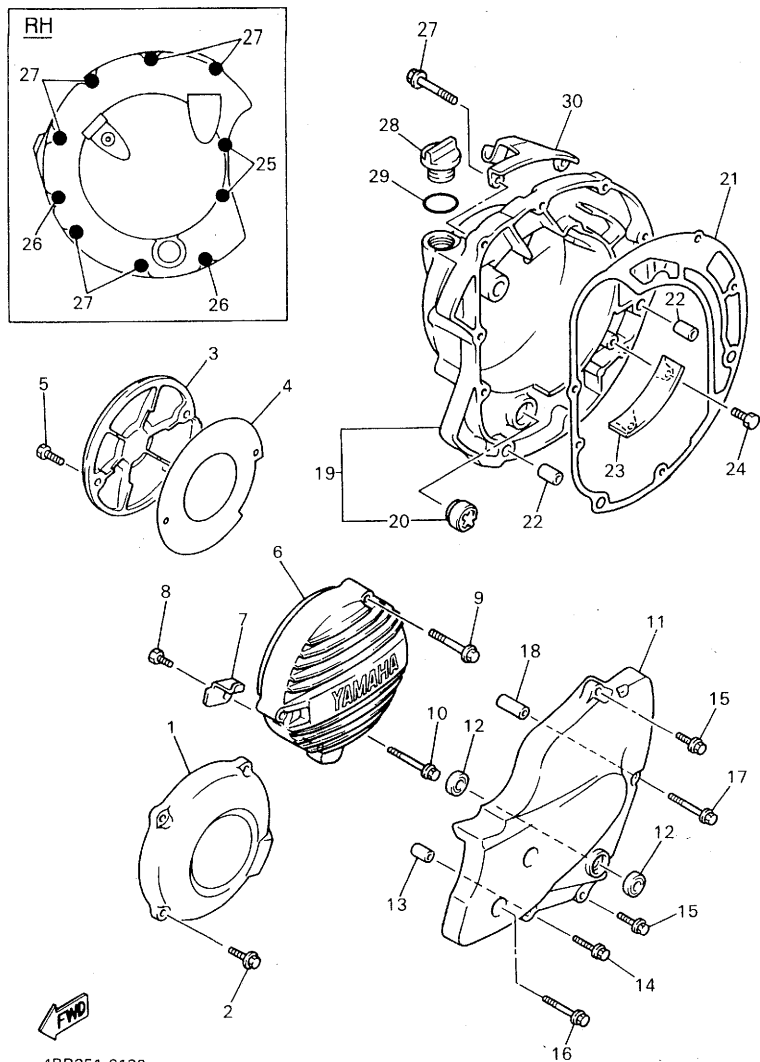

4BR351-6130

REF. NO.	PART NO.	DESCRIPTION	EUR	CHE	AUT	SWE	REMARKS
1	4BR-15410-00	CRANKCASE COVER ASSY 1	1	1	1	1	
2	90105-06790	BOLT, WASHER BASED	4	4	4	4	
3	4BR-15420-10	CRANKCASE COVER ASSY 2	1	1	1	1	
4	4BR-15463-00	GASKET, CARBURETOR COVER 2	1	1	1	1	
5	90111-06010	BOLT	2	2	2	2	
6	4EB-15415-00	COVER, GENERATOR	1	1	1	1	
7	4BR-15484-00	CLAMP 2	1	1	1	1	
8	91317-06010	BOLT	1	1	1	1	
9	95024-06065	BOLT, FLANGE	2	2	2	2	
10	90105-06793	BOLT, WASHER BASED	1	1	1	1	
11	4BR-15411-01	COVER, CRANKCASE 1	1	1	1	1	
12	93109-12053	OIL SEAL (SDO 12/18/4-1)	2	2	2	2	
13	99530-10114	PIN, DOWEL	2	2	2	2	
14	95024-06035	BOLT, FLANGE	1	1	1	1	
15	95024-06030	BOLT, FLANGE	2	2	2	2	
16	95024-06055	BOLT, FLANGE	2	2	2	2	
17	95024-06065	BOLT, FLANGE	1	1	1	1	
18	90387-064Y1	COLLAR	1	1	1	1	
19	4BR-W1543-00	CRANKCASE COVER ASSY 2	1	1	1	1	
20	3Y1-15361-00	GAUGE, LEVEL	1	1	1	1	
21	4BR-15461-00	GASKET, CRANKCASE COVER 2	1	1	1	1	
22	99530-10114	PIN, DOWEL	2	2	2	2	
23	49A-15412-00	PLATE, OIL GUIDE	1	1	1	1	
24	97027-06012	BOLT	2	2	2	2	
25	90105-06794	BOLT, WASHER BASED	2	2	2	2	
26	90105-06792	BOLT, WASHER BASED	2	2	2	2	
27	90105-06791	BOLT, WASHER BASED	6	6	6	6	

FIG. 13 CRANKCASE COVER 1

REF. NO.	PART NO.	DESCRIPTION	EUR	CHE	AUT	SWE	REMARKS
28	3F9-15362-00	PLUG, OIL LEVEL	1	1	1	1	
29	93210-27370	O-RING	1	1	1	1	
30	4BR-15441-00	HOLDER, CLUTCH CABLE	1	1	1	1	

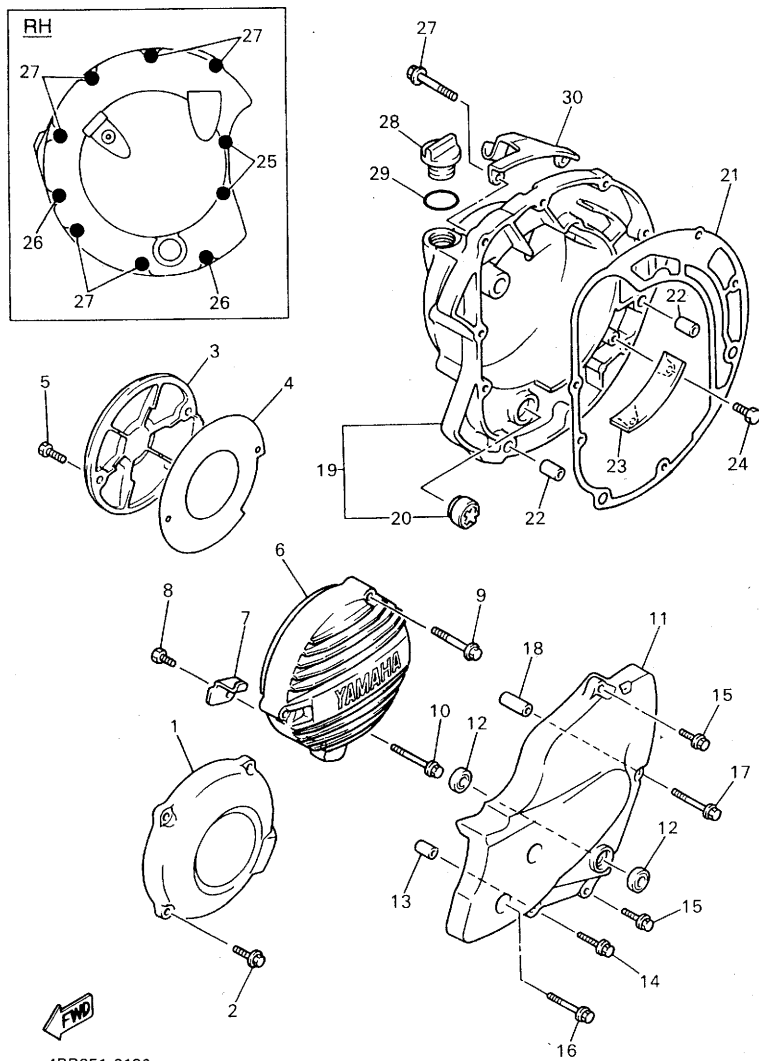

4BR351-6130

FIG. 14 STARTER CLUTCH

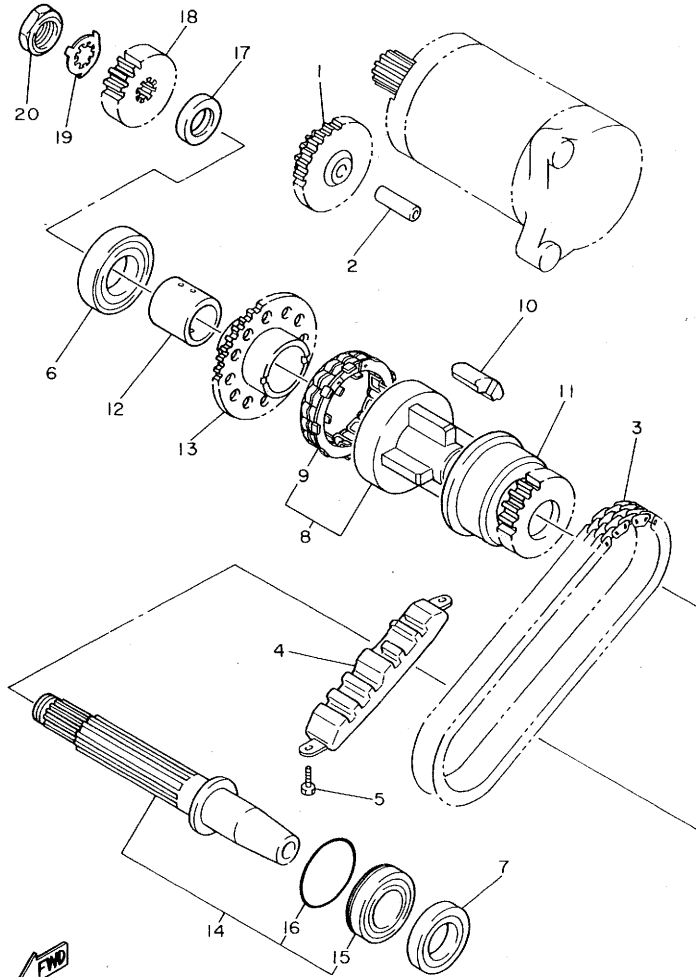

REF. NO.	PART NO.	DESCRIPTION	EUR	CHE	AUT	SWE	REMARKS
1	4BP-15512-00	GEAR, IDLER 1	1	1	1	1	
2	33M-15521-00	SHAFT 1	1	1	1	1	
3	4BR-16139-00	CHAIN, PRIMARY	1	1	1	1	
4	4BR-11474-00	GUIDE, UPPER	1	1	1	1	
5	97007-06014	BOLT	2	2	2	2	
6	93306-30525	BEARING (B6305)	1	1	1	1	
7	93102-25253	OIL SEAL	1	1	1	1	
8	4BR-15570-00	STARTER CLUTCH ASSY	1	1	1	1	
9	4BR-15580-01	•STARTER CLUTCH OUTER ASSY	1	1	1	1	
10	4BR-16155-00	ABSORBER 1	4	4	4	4	
11	4BR-11537-00	GEAR, DRIVEN	1	1	1	1	
12	90387-253Y6	COLLAR	1	1	1	1	
13	4BP-15517-00	GEAR, IDLER 2	1	1	1	1	
14	4G0-11406-00	SHAFT ASSY	1	1	1	1	
15	93306-20545	•BEARING	1	1	1	1	
16	93210-47440	•O-RING	1	1	1	1	
17	90387-2103N	COLLAR	1	1	1	1	
18	4U8-16111-00	GEAR, PRIMARY DRIVE (28T)	1	1	1	1	
19	90215-19226	WASHER, LOCK	1	1	1	1	
20	90179-16319	NUT	1	1	1	1	

4BR351-2140

FIG. 15 CLUTCH

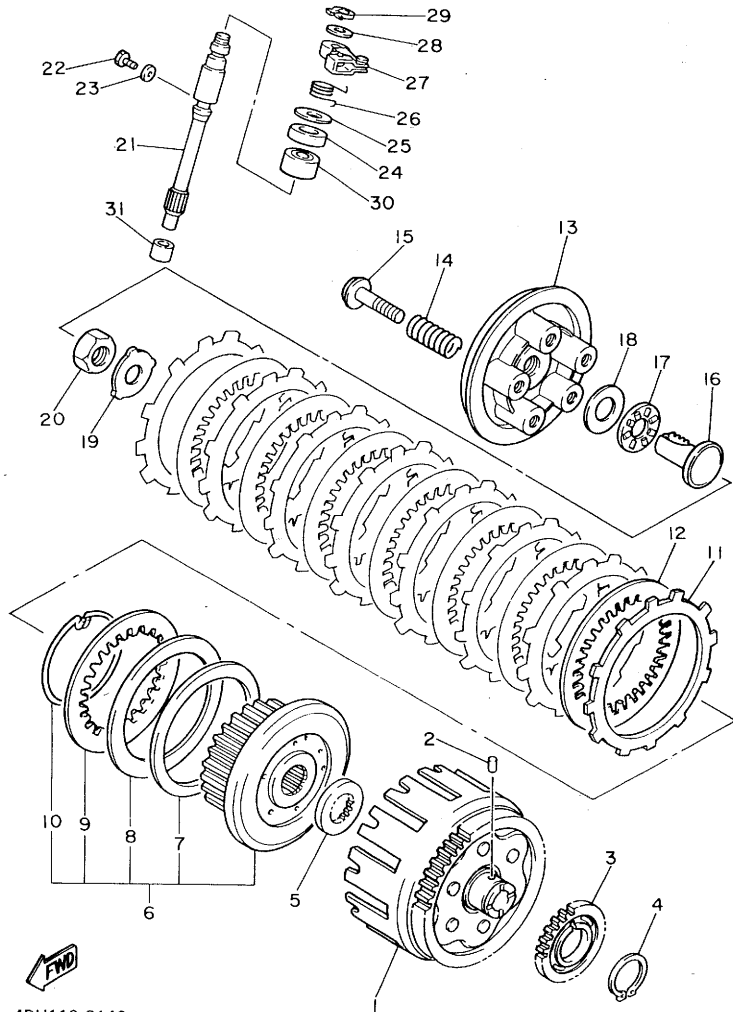

REF. NO.	PART NO.	DESCRIPTION	EUR	CHE	AUT	SWE	REMARKS
1	4U8-16170-01	PRIMARY DRIVEN GEAR COMP(65T)	1	1	1	1	
2	93605-10108	PIN, DOWEL	1	1	1	1	
3	4U8-13324-00	GEAR, PUMP DRIVE	1	1	1	1	
4	99009-40400	CIRCLIP	1	1	1	1	
5	3Y1-16154-00	PLATE, THRUST 1	1	1	1	1	
6	4BR-16370-00	CLUTCH BOSS ASSY	1	1	1	1	
7	1J7-16384-00	•PLATE, SEAT	1	1	1	1	
8	1J7-16383-01	•SPRING, CLUTCH BOSS	1	1	1	1	
9	168-16324-00	•PLATE, CLUTCH 1	1	1	1	1	
10	1J7-16385-00	•RING, CLUTCH BOSS	1	1	1	1	
11	4H7-16321-02	PLATE, FRICTION	8	8	8	8	
12	168-16325-00	PLATE, CLUTCH 2	7	7	7	7	
13	4BR-16351-00	PLATE, PRESSURE 1	1	1	1	1	
14	90501-23391	SPRING, COMPRESSION	5	5	5	5	
15	90159-06092	SCREW, WITH WASHER	5	5	5	5	
16	3LD-1637A-01	ROD PUSH ASSY	1	1	1	1	
17	93340-21505	BEARING	1	1	1	1	
18	90201-150U6	WASHER, PLATE	1	1	1	1	
19	90215-20170	WASHER, LOCK	1	1	1	1	
20	90170-20257	NUT	1	1	1	1	
21	3JD-16382-00	AXLE, PUSH LEVER	1	1	1	1	
22	90105-06789	BOLT, WASHER BASED	1	1	1	1	
23	90430-06014	GASKET	1	1	1	1	
24	93102-15212	OIL SEAL	1	1	1	1	
25	90201-15785	WASHER, PLATE	1	1	1	1	
26	90508-142A8	SPRING, TORSION	1	1	1	1	
27	4BR-16340-00	PUSH LEVER ASSY	1	1	1	1	

4DU110-3140

FIG. 15 CLUTCH

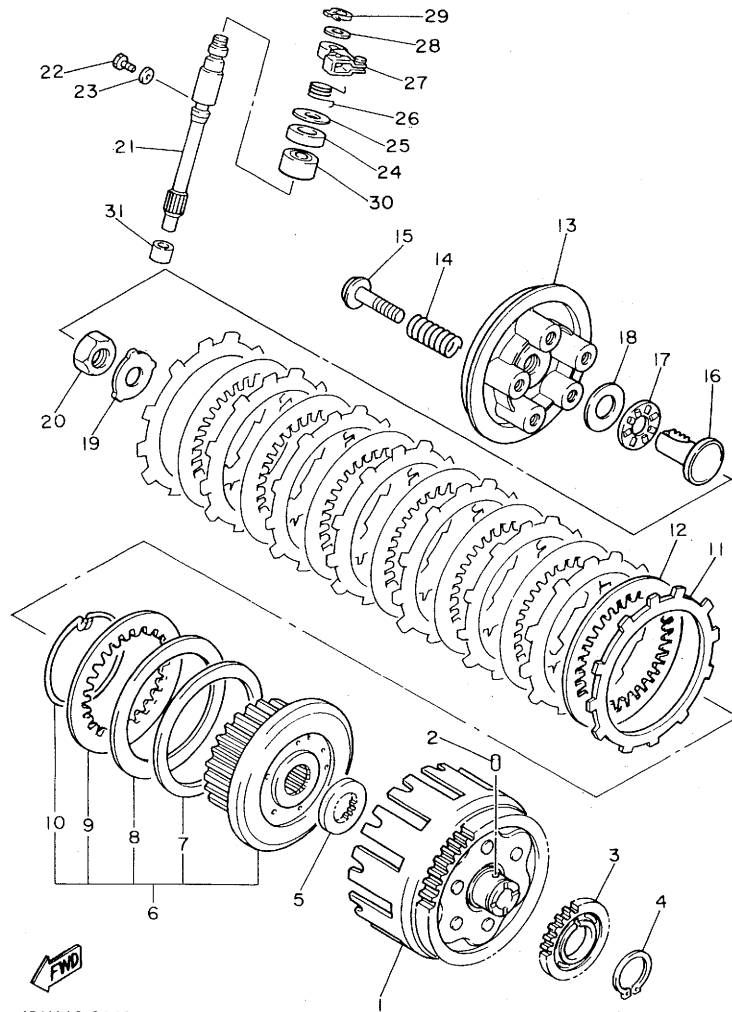

4DU110-3140

REF. NO.	PART NO.	DESCRIPTION	EUR	CHE	AUT	SWE	REMARKS
28	90201-10119	WASHER, PLATE	1	1	1	1	
29	99009-10400	CIRCLIP	1	1	1	1	
30	93315-31502	BEARING	1	1	1	1	
31	93315-10838	BEARING	1	1	1	1	

FIG. 16 TRANSMISSION

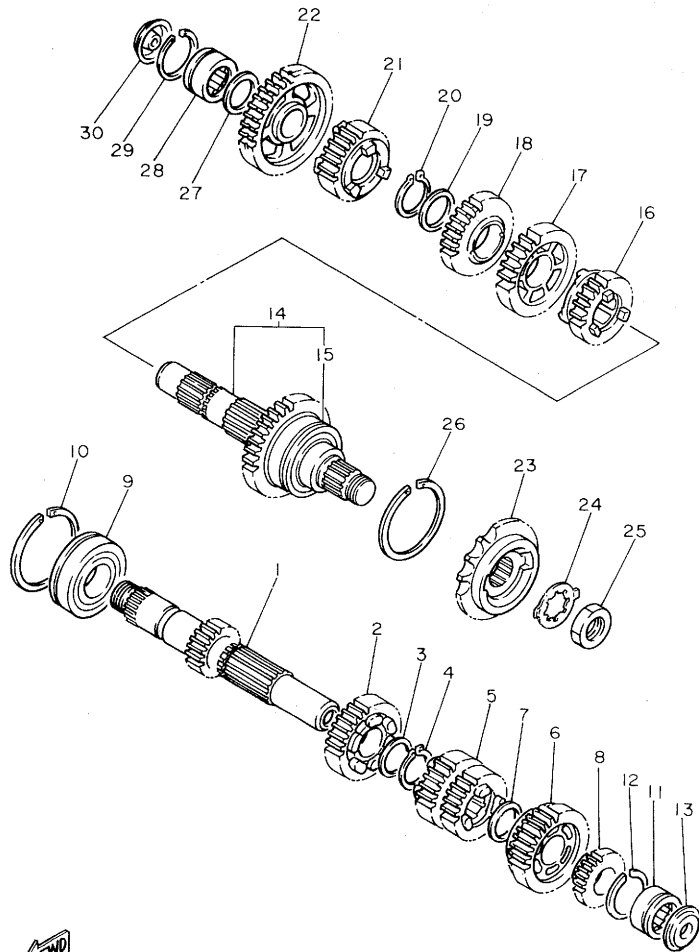

REF. NO.	PART NO.	DESCRIPTION	EUR	CHE	AUT	SWE	REMARKS
1	4BR-17411-00	AXLE, MAIN (15T)	1	1	1	1	
2	4BR-17151-00	GEAR, 5TH PINION (23T)	1	1	1	1	
3	90209-22191	WASHER	1	1	1	1	
4	93440-25019	CIRCLIP	1	1	1	1	
5	4BR-17131-00	GEAR, 3RD PINION (27T)	1	1	1	1	
6	4BR-17161-02	GEAR, 6TH PINION (28T)	1	1	1	1	
7	90201-200K3	WASHER, PLATE	1	1	1	1	
8	4BR-17121-00	GEAR, 2ND PINION (18T)	1	1	1	1	
9	93306-30530	BEARING (6305NC3)	1	1	1	1	
10	278-17424-01	CIRCLIP 1	1	1	1	1	
11	93311-42045	BEARING (20NG3315NE)	1	1	1	1	
12	278-17425-00	CIRCLIP 2	1	1	1	1	
13	4G0-17433-01	NOZZLE	1	1	1	1	
14	4BR-17402-01	DRIVE AXLE ASSY	1	1	1	1	
15	93102-35109	•OIL SEAL (SD-35-62-6 HS)	1	1	1	1	
16	4BR-17261-00	GEAR, 6TH WHEEL (23T)	1	1	1	1	
17	4BR-17231-00	GEAR, 3RD WHEEL (28T)	1	1	1	1	
18	4BR-17241-00	GEAR, 4TH WHEEL (29T)	1	1	1	1	
19	90209-22191	WASHER	1	1	1	1	
20	93440-25019	CIRCLIP	1	1	1	1	
21	4BR-17251-01	GEAR, 5TH WHEEL (21T)	1	1	1	1	
22	4BR-17211-00	GEAR, 1ST WHEEL (41T)	1	1	1	1	
23	4BR-17460-00	SPROCKET, DRIVE (16T)	1	1	1	1	
24	90215-23265	WASHER, LOCK	1	1	1	1	
25	90179-18552	NUT	1	1	1	1	
26	278-17424-01	CIRCLIP 1	1	1	1	1	
27	90201-20276	WASHER, PLATE (1.0T)	1	1	1	1	



4BP010-1160

FIG. 16 TRANSMISSION

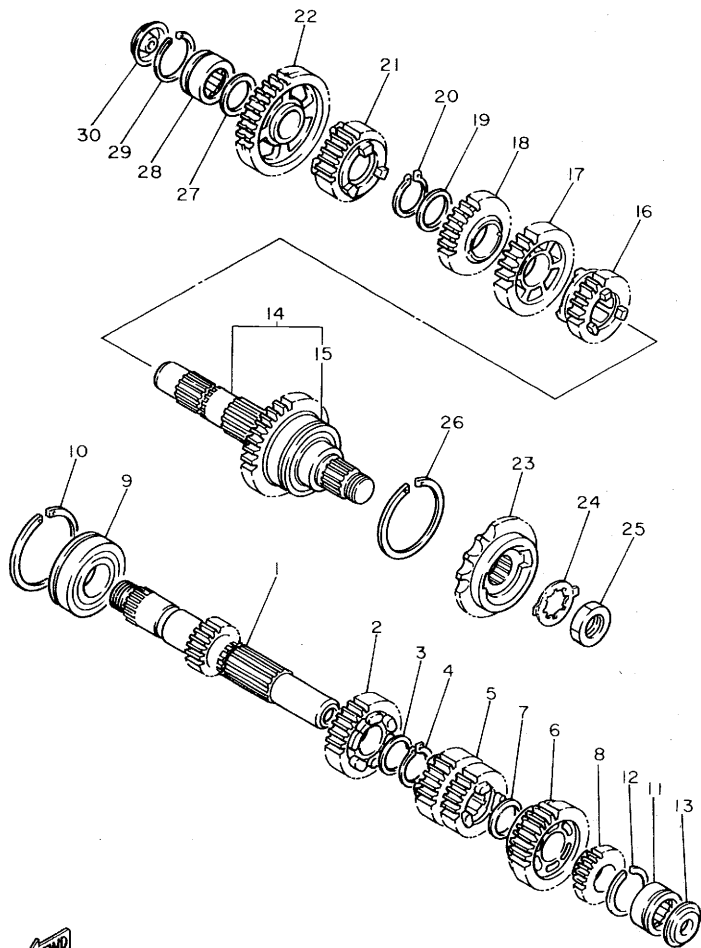

REF. NO.	PART NO.	DESCRIPTION	EUR	CHE	AUT	SWE	REMARKS
28	93311-42045	BEARING (20NG3315NE)	1	1	1	1	
29	278-17425-00	CIRCLIP 2	1	1	1	1	
30	4G0-17433-01	NOZZLE	1	1	1	1	



4BP010-1160

FIG. 17 SHIFT CAM • FORK

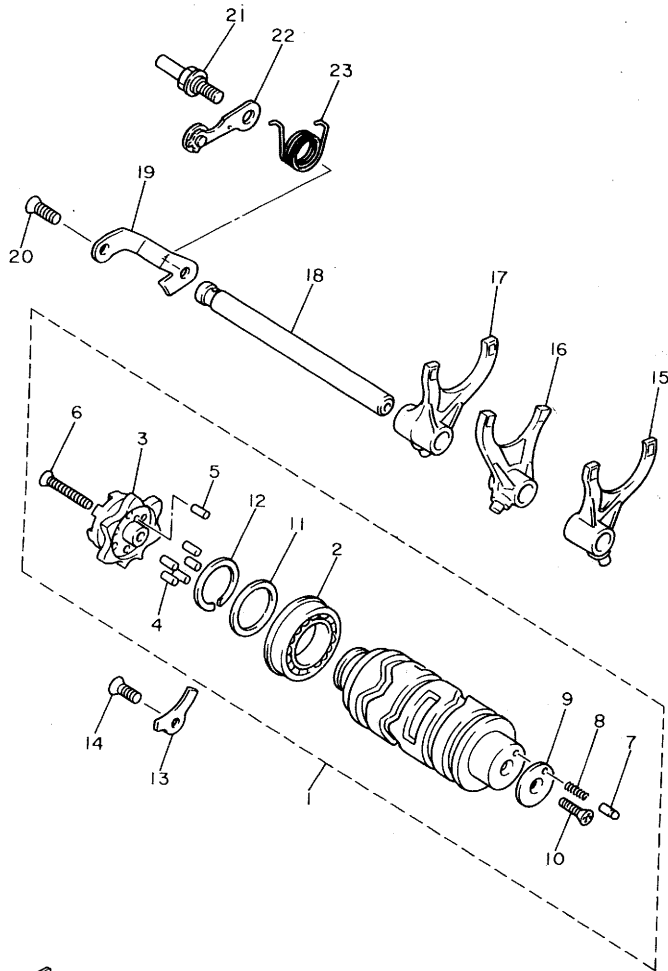

REF. NO.	PART NO.	DESCRIPTION	EUR	CHE	AUT	SWE	REMARKS
1	4BR-18540-01	SHIFT CAM ASSY	1	1	1	1	
2	93306-90503	•BEARING	1	1	1	1	
3	4BR-18185-00	•SEGMENT	1	1	1	1	
4	93604-12037	•PIN, DOWEL	5	5	5	5	
5	93604-10011	•PIN, DOWEL	1	1	1	1	
6	90151-06013	•SCREW, COUNTERSUNK	1	1	1	1	
7	278-18542-00	•POINT, NEUTRAL	1	1	1	1	
8	90501-06022	•SPRING, COMPRESSION	1	1	1	1	
9	278-18566-00	•PLATE, SIDE 2	1	1	1	1	
10	98701-05016	•SCREW, FLAT HEAD	1	1	1	1	
11	117-15644-00	•SHIM	1	1	1	1	
12	93440-25084	•CIRCLIP	1	1	1	1	
13	49A-15383-00	PLATE, BEARING COVER	1	1	1	1	
14	98707-06016	SCREW, FLAT HEAD	1	1	1	1	
15	4BR-18511-00	FORK, SHIFT 1	1	1	1	1	
16	4BR-18512-00	FORK, SHIFT 2	1	1	1	1	
17	4BR-18513-00	FORK, SHIFT 3	1	1	1	1	
18	4BR-18531-00	BAR, SHIFT FORK GUIDE 1	1	1	1	1	
19	4BR-18536-00	STOPPER, SHIFT BAR	1	1	1	1	
20	98707-06016	SCREW, FLAT HEAD	1	1	1	1	
21	4BR-18127-00	STOPPER, SCREW	1	1	1	1	
22	4BR-18140-00	STOPPER LEVER ASSY	1	1	1	1	
23	90508-241A9	SPRING, TORSION	1	1	1	1	



4BP010-1170

FIG. 18 SHIFTER

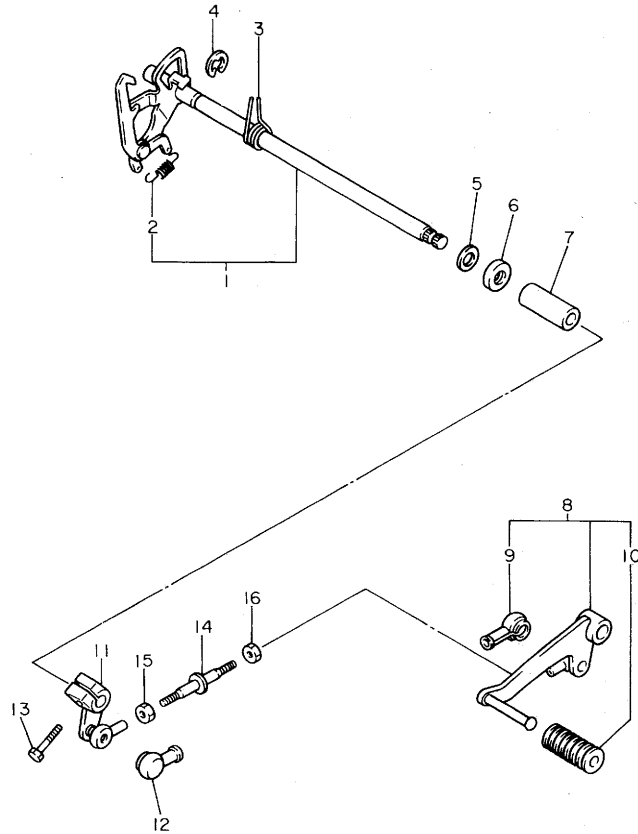

4BP010-1180

REF. NO.	PART NO.	DESCRIPTION	EUR	CHE	AUT	SWE	REMARKS
1	4BR-18120-00	SHIFT LEVER ASSY	1	1	1	1	
2	90506-08227	•SPRING, TENSION	1	1	1	1	
3	90508-292A0	SPRING, TORSION	1	1	1	1	
4	99001-10600	CIRCLIP	1	1	1	1	
5	90201-127J6	WASHER, PLATE	1	1	1	1	
6	93102-12106	OIL SEAL (SD 12-22-5 HS)	1	1	1	1	
7	90560-12211	SPACER	1	1	1	1	
8	4BR-18110-00	SHIFT PEDAL ASSY	1	1	1	1	
9	2H9-18154-00	•COVER, DUST	1	1	1	1	
10	132-18113-01	•COVER, SHIFT PEDAL	1	1	1	1	
11	4BR-18112-00	ARM, SHIFT	1	1	1	1	
12	2H9-18154-00	COVER, DUST	1	1	1	1	
13	97024-06020	BOLT	1	1	1	1	
14	26H-18115-00	ROD, SHIFT	1	1	1	1	
15	95304-06700	NUT	1	1	1	1	
16	90170-06228	NUT(COUNTER CLOCKWISE)	1	1	1	1	

FIG. 19 FRAME

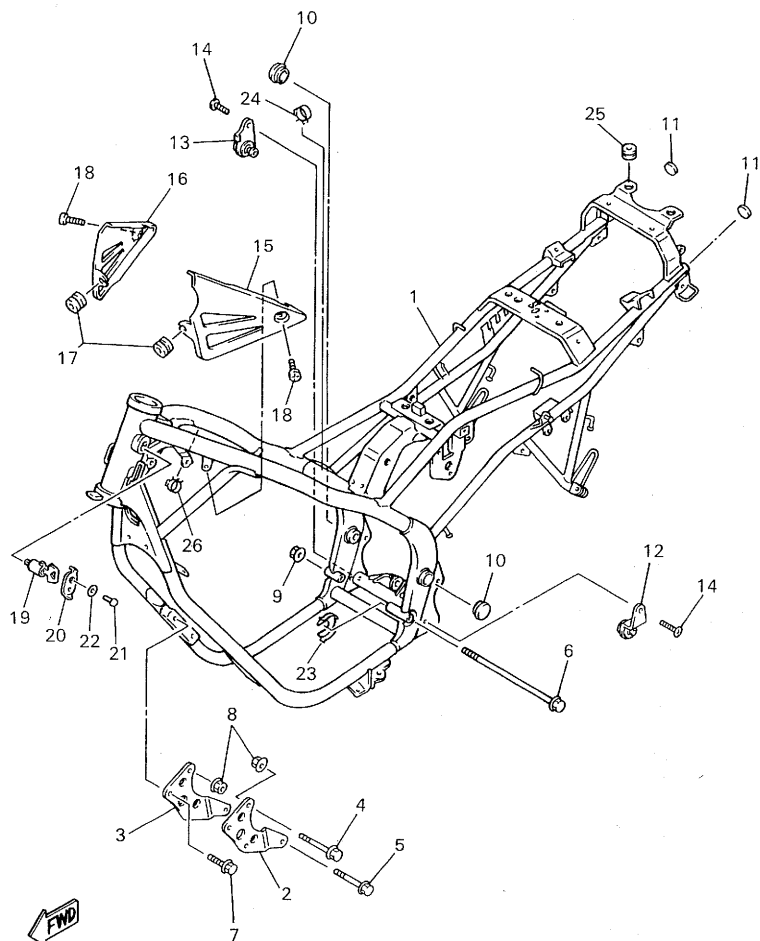

4KE351-6190

REF. NO.	PART NO.	DESCRIPTION	EUR	CHE	AUT	SWE	REMARKS
1	4KA-21110-01-FE	FRAME COMP.	1	1	1	1	UR MRE
	4KA-21110-01-33	FRAME COMP.	1	1	1	1	UR YB
2	4BP-21315-00	STAY, ENGINE 2	1	1	1	1	
3	4BP-21316-00	STAY, ENGINE 3	1	1	1	1	
4	90105-10788	BOLT, WASHER BASED	2	2	2	2	
5	95814-10050	BOLT, FLANGE	2	2	2	2	
6	90105-12787	BOLT, WASHER BASED	1	1	1	1	
7	95824-10016	BOLT, FLANGE	4	4	4	4	
8	90179-10658	NUT	4	4	4	4	
9	90179-12657	NUT	1	1	1	1	
10	3SX-2135F-00	COVER	2	2	2	2	
11	1AA-2143A-00	CAP	2	2	2	2	
12	4BP-21445-01	STAY, MUFFLER 1	1	1	1	1	
13	4BP-21446-01	STAY, MUFFLER 2	1	1	1	1	
14	90157-08117	SCREW, PAN HEAD	2	2	2	2	
15	4BP-2117F-00	COVER	1	1	1	1	
16	4BP-2117M-00	COVER 2	1	1	1	1	
17	90480-12550	GROMMET	2	2	2	2	
18	90149-06298	SCREW	2	2	2	2	
19	*	STEERING LOCK ASSY	1	1	1	1	LM
20	134-23484-10	CAP, HANDLE LOCK	1	1	1	1	
21	90269-04003	RIVET	1	1	1	1	
22	90208-04029	WASHER, CONICAL SPRING	1	1	1	1	
23	90214-12070	WASHER, CLAW	1	1	1	1	
24	90464-25217	CLAMP	1	1	1	1	
25	90480-14323	GROMMET	2	2	2	2	
26	90464-15192	CLAMP	1	1	1	1	

FIG. 20 FENDER

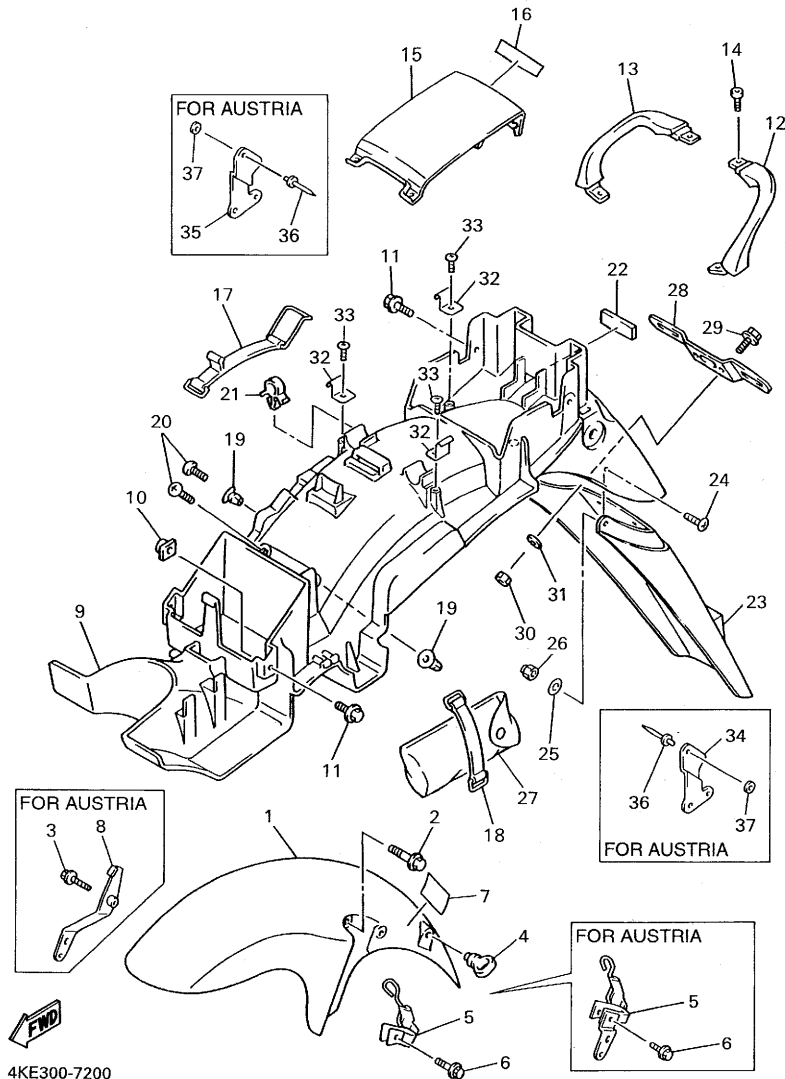

4KE300-7200

REF. NO.	PART NO.	DESCRIPTION	EUR	CHE	AUT	SWE	REMARKS
1	4BP-21510-00-FE	FRONT FENDER COMP.	1	1	1	1	UR MRE
	4BP-21510-00-4B	FRONT FENDER COMP.	1	1	1	1	UR BL2
2	95024-06016	BOLT, FLANGE	4	4		4	
	95024-06016	BOLT, FLANGE			3		
3	95024-06025	BOLT, FLANGE			1		
4	1A8-21518-00	HOLDER, CABLE	1	1	1	1	
5	4BP-25875-02	HOLDER, BRAKE HOSE 1	1	1		1	
	4DU-25875-00	HOLDER, BRAKE HOSE 1			1		
6	95024-06025	BOLT, FLANGE	1	1	1	1	
7	1JK-21735-00	SEAL 2	1	1	1	1	
8	4DU-21597-00	HOLDER, WIRE 1			1		
9	4BR-21611-01	FENDER, REAR	1	1		1	
	4DU-21611-01	FENDER, REAR			1		
10	31A-14477-00	PLATE	2	2	2	2	
11	90119-06044	BOLT, WITH WASHER	4	4	4	4	
12	4BP-21644-01	STAY, REAR	1	1	1	1	
13	4BP-21645-01	STAY, REAR	1	1	1	1	
14	90109-060E9	BOLT	4	4	4	4	
15	4EB-21651-00-FE	COVER, REAR FENDER	1	1	1	1	UR MRE
	4EB-21651-00-4B	COVER, REAR FENDER	1	1	1	1	UR BL2
16	99231-00080	EMBLEM, YAMAHA	1	1	1	1	UR FOR MRE
	99236-00080	EMBLEM, YAMAHA	1	1	1	1	UR FOR BL2
17	4BP-82131-00	BAND, BATTERY	1	1	1	1	
18	18G-82131-00	BAND, BATTERY	1	1	1	1	
19	90338-08226	PLUG	4	4	4	4	
20	97707-60016	SCREW, TAPPING	4	4	4	4	
21	90464-15157	CLAMP	1	1	1	1	

FIG. 20 FENDER

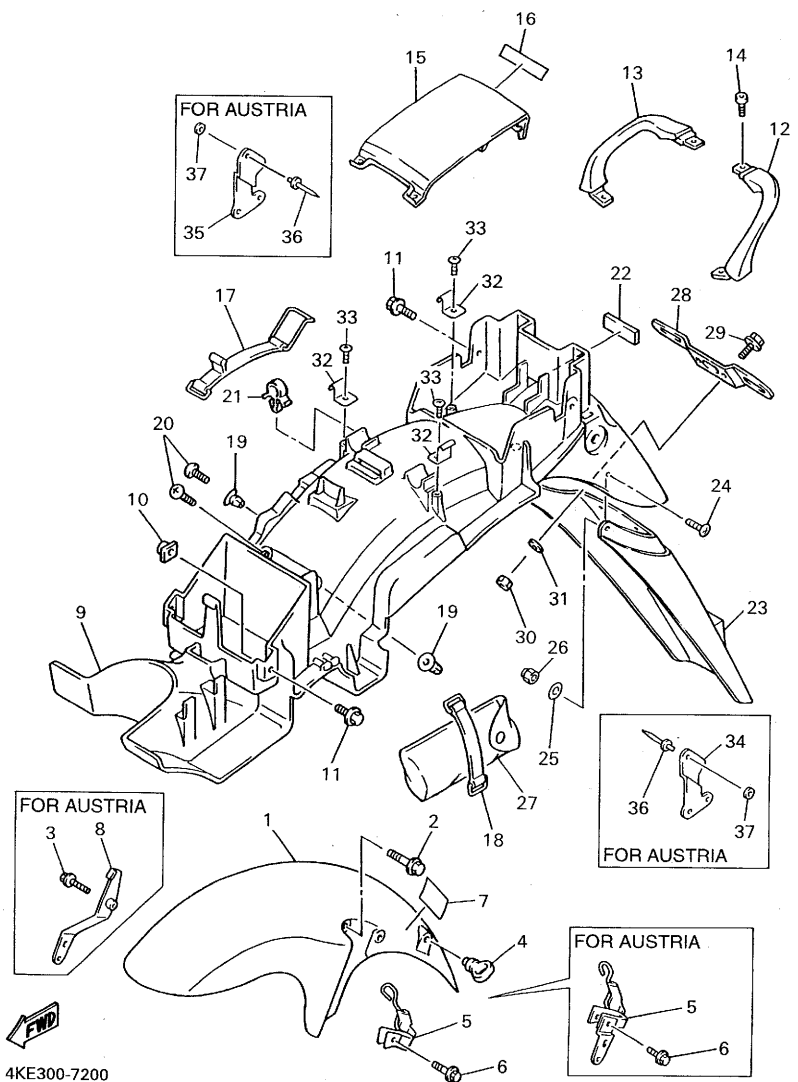

REF. NO.	PART NO.	DESCRIPTION	EUR	CHE	AUT	SWE	REMARKS
22	1YW-21717-01	DAMPER	1	1	1	1	
23	4BR-21621-00	FLAP	1	1	1	1	
24	90150-04041	SCREW, ROUND HEAD	4	4	4	4	
25	90201-04018	WASHER, PLATE	4	4	4	4	
26	95607-04100	NUT, U	4	4	4	4	
27	1HX-28100-01	TOOL KIT	1	1	1	1	
28	3YF-84751-00	BRACKET, LICENSE	1	1	1	1	
29	95027-06016	BOLT, FLANGE	2	2	2	2	
30	95607-06100	NUT, U	2	2	2	2	
31	90201-06557	WASHER, PLATE	2	2	2	2	
32	36F-28379-00	HOOK	4	4	4	4	
33	97707-40010	SCREW, TAPPING	4	4	4	4	
34	3LK-21688-00	BRACKET, REAR STAY			1		
35	3LK-21689-00	BRACKET, REAR STAY 2			1		
36	90267-40076	RIVET, BLIND			4		
37	90201-04018	WASHER, PLATE			4		

4KE300-7200

FIG. 21 SIDE COVER

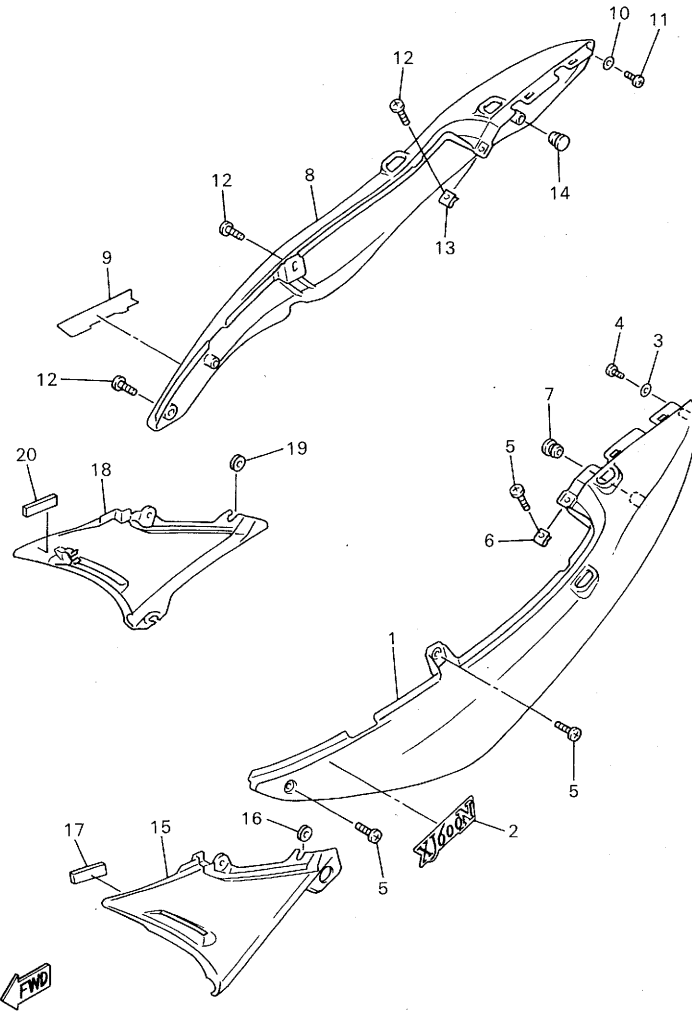

4KE351-6210

REF. NO.	PART NO.	DESCRIPTION	EUR	CHE	AUT	SWE	REMARKS
1	4EB-21711-00-FE	COVER, SIDE 1	1	1	1	1	UR MRE
	4EB-21711-00-4B	COVER, SIDE 1	1	1	1	1	UR BL2
2	4KE-21781-40	EMBLEM 1	1	1	1	1	UR FOR MRE
	4KE-21781-20	EMBLEM 1	1	1	1	1	UR FOR BL2
3	92907-04200	WASHER	1	1	1	1	
4	97707-40010	SCREW, TAPPING	1	1	1	1	
5	90154-05059	SCREW, BINDING	3	3	3	3	
6	90183-05024	NUT, SPRING	1	1	1	1	
7	90338-10132	PLUG	1	1	1	1	
8	4EB-21721-00-FE	COVER, SIDE 2	1	1	1	1	UR MRE
	4EB-21721-00-4B	COVER, SIDE 2	1	1	1	1	UR BL2
9	4KE-21781-40	EMBLEM 1	1	1	1	1	UR FOR MRE
	4KE-21781-20	EMBLEM 1	1	1	1	1	UR FOR BL2
10	92907-04200	WASHER	1	1	1	1	
11	97707-40010	SCREW, TAPPING	1	1	1	1	
12	90154-05059	SCREW, BINDING	3	3	3	3	
13	90183-05024	NUT, SPRING	1	1	1	1	
14	90338-10132	PLUG	1	1	1	1	
15	4EB-2171E-00	COVER, SIDE 5	1	1	1	1	
16	90480-12320	GROMMET	2	2	2	2	
17	8U9-77162-00	STRIP, WEATHER 2	1	1	1	1	
18	4EB-2171X-00	COVER, SIDE 6	1	1	1	1	
19	90480-12320	GROMMET	2	2	2	2	
20	8U9-77162-00	STRIP, WEATHER 2	1	1	1	1	

FIG. 22 REAR ARM

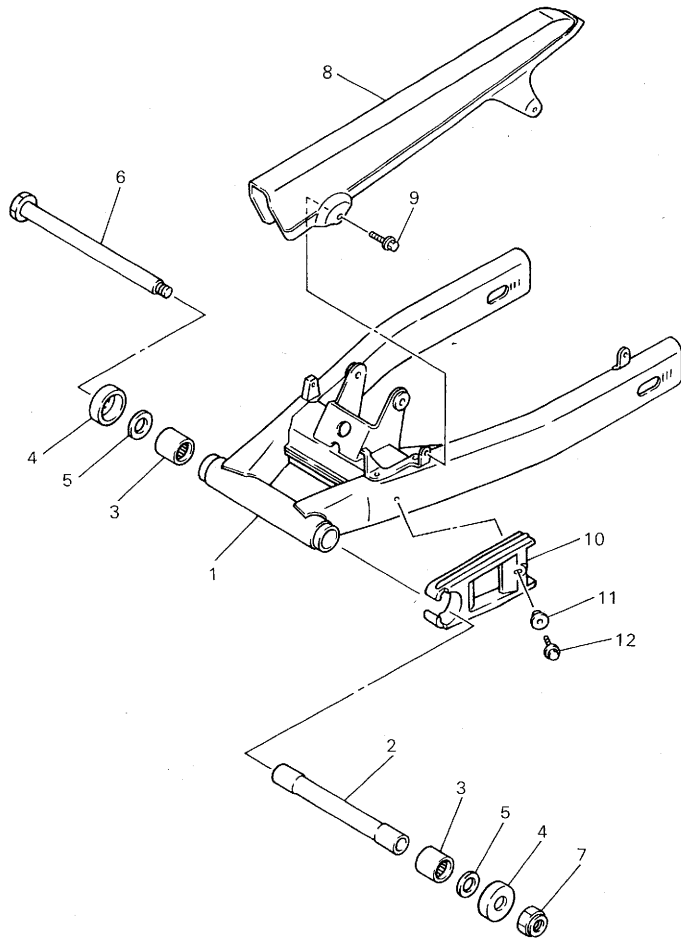

REF. NO.	PART NO.	DESCRIPTION	EUR	CHE	AUT	SWE	REMARKS
1	4BR-22110-01-WL	REAR ARM COMP.	1	1	1	1	STDS
2	33M-22184-00	BUSH	1	1	1	1	
3	93320-32403	BEARING	2	2	2	2	
4	4X7-22129-00	COVER, THRUST 2	2	2	2	2	
5	90201-161J3	WASHER, PLATE	2	2	2	2	
6	3LN-22141-60	SHAFT, PIVOT	1	1	1	1	
7	90185-14070	NUT, SELF-LOCKING	1	1	1	1	
8	1KT-22311-00	CASE, CHAIN	1	1	1	1	
9	90119-06044	BOLT, WITH WASHER	2	2	2	2	
10	3YX-22151-00	SEAL, GUARD	1	1	1	1	
11	90387-083Y8	COLLAR	1	1	1	1	
12	95807-06016	BOLT, FLANGE	1	1	1	1	



4BR351-5220

D6

FIG. 23 REAR SUSPENSION

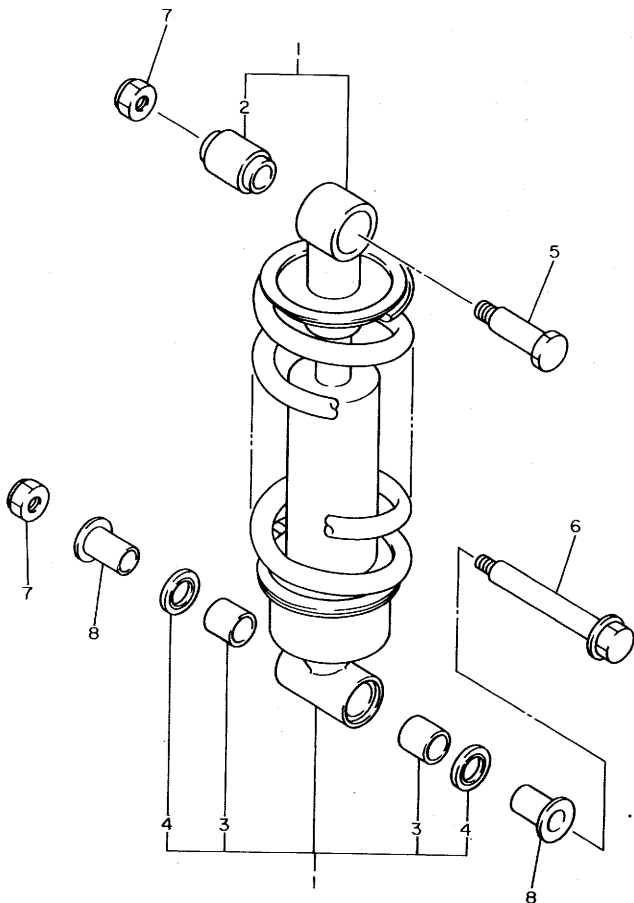

REF. NO.	PART NO.	DESCRIPTION	EUR	CHE	AUT	SWE	REMARKS
1	4BR-22210-01	SHOCK ABSORBER ASSY, REAR	1	1	1	1	
2	34L-22216-00	•BUSH, REAR SHOCK ABSORBER	1	1	1	1	
3	93109-18020	•OIL SEAL	2	2	2	2	
4	90384-18157	•BUSH, BIMETAL FORMED	2	2	2	2	
5	90101-12558	BOLT	1	1	1	1	
6	90109-125F1	BOLT	1	1	1	1	
7	95607-12200	NUT, SELF-LOCKING	2	2	2	2	
8	90387-123X6	COLLAR	2	2	2	2	



4BP010-1230

D7

FIG. 24 STEERING

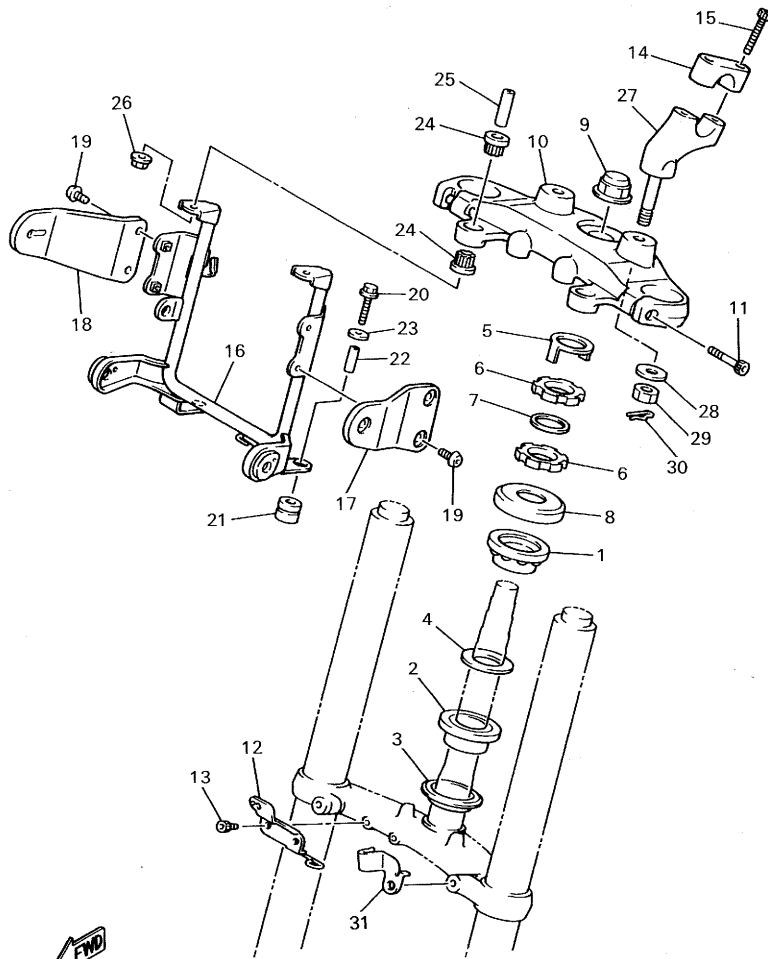

4KE351-6240

REF. NO.	PART NO.	DESCRIPTION	EUR	CHE	AUT	SWE	REMARKS
1	93399-99931	BEARING	1	1	1	1	
2	93399-99932	BEARING	1	1	1	1	
3	3FV-23462-00	SEAL, STEERING	1	1	1	1	
4	90202-24190	WASHER, PLATE	1	1	1	1	
5	26H-23418-01	WASHER, SPECIAL	1	1	1	1	
6	90179-25033	NUT	2	2	2	2	
7	90202-26142	WASHER, PLATE	1	1	1	1	
8	1W1-23416-00	COVER, BALL RACE 2	1	1	1	1	
9	90176-22050	NUT, CROWN	1	1	1	1	
10	4BP-23435-11	CROWN, HANDLE	1	1	1	1	
11	91314-08030	BOLT	2	2	2	2	
12	4BP-21343-10	BRACKET, HORN	1	1	1	1	
13	91317-06012	BOLT	2	2	2	2	
14	4H7-23441-00-P0	HOLDER, HANDLE UPPER	2	2	2	2	LGM1
15	91314-08030	BOLT	4	4	4	4	
16	4KE-23174-00	STAY, HEADLIGHT	1	1	1	1	
17	1JK-23121-01	COVER, UPPER 1	1	1	1	1	
18	1JK-23131-01	COVER, UPPER 2	1	1	1	1	
19	90149-06298	SCREW	4	4	4	4	
20	95807-06030	BOLT, FLANGE	2	2	2	2	
21	90480-14105	GROMMET	2	2	2	2	
22	90387-06554	COLLAR	2	2	2	2	
23	90201-06557	WASHER, PLATE	2	2	2	2	
24	1JK-83541-00	DAMPER	4	4	4	4	
25	90387-06676	COLLAR	2	2	2	2	
26	95707-06500	NUT, FLANGE	2	2	2	2	
27	3Y6-23442-00-P0	HOLDER, HANDLE LOWER	2	2	2	2	LGM1

FIG. 24 STEERING

REF. NO.	PART NO.	DESCRIPTION	EUR	CHE	AUT	SWE	REMARKS
28	92907-10600	WASHER, PLATE	2	2	2	2	
29	95307-10600	NUT	2	2	2	2	
30	90468-12006	CLIP	2	2	2	2	
31	4BP-25886-10	HOLDER, BRAKE HOSE	1	1	1	1	

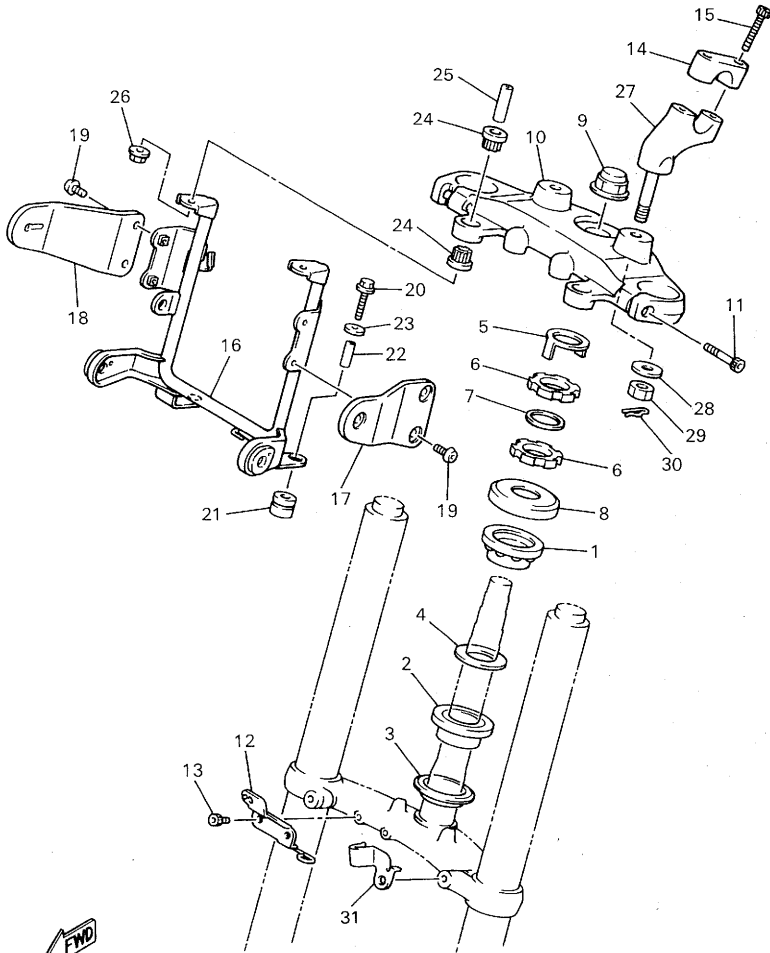

4KE351-6240

FIG. 25 FRONT FORK

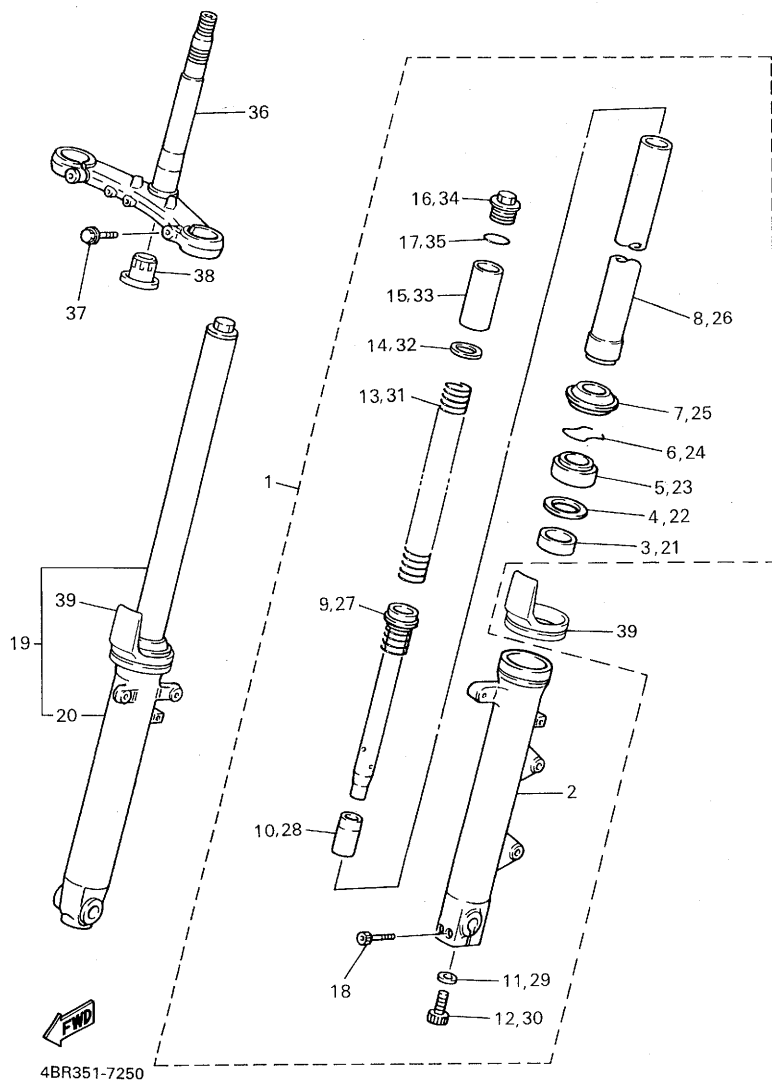

REF. NO.	PART NO.	DESCRIPTION	EUR	CHE	AUT	SWE	REMARKS
1	4BR-23102-20	FRONT FORK ASSY (L.H)	1	1	1	1	
2	4EB-23126-00	•TUBE, OUTER (LEFT)	1	1	1	1	
3	4DN-23125-50	•METAL, SLIDE 1	1	1	1	1	
4	4V2-23146-L0	•WASHER, OIL SEAL	1	1	1	1	
5	3EN-23145-00	•OIL SEAL	1	1	1	1	
6	3R4-23153-00	•RING, SNAP	1	1	1	1	
7	3EN-23144-01	•SEAL, DUST	1	1	1	1	
8	4EB-23110-00	•INNER TUBE COMP.1	1	1	1	1	
9	4BR-23170-20	•CYLINDER COMP., FRONT FORK	1	1	1	1	
10	2YK-23173-00	•SPINDLE, TAPER	1	1	1	1	
11	509-23158-L0	•GASKET	1	1	1	1	
12	278-23181-50	•BOLT, HEXAGON SOCKET HEAD	1	1	1	1	
13	4EB-23141-00	•SPRING, FRONT FORK	1	1	1	1	
14	4DN-23149-40	•WASHER, SPRING UPPER	1	1	1	1	
15	4EB-23118-00	•SPACER	1	1	1	1	
16	3EN-23111-00	•BOLT, CAP	1	1	1	1	
17	1W4-23114-L0	•GASKET	1	1	1	1	
18	91314-08035	•BOLT	2	2	2	2	
19	4BR-23103-20	FRONT FORK ASSY (R.H)	1	1	1	1	
20	4EB-23136-00	•TUBE, OUTER (RIGHT)	1	1	1	1	
21	4DN-23125-50	•METAL, SLIDE 1	1	1	1	1	
22	4V2-23146-L0	•WASHER, OIL SEAL	1	1	1	1	
23	3EN-23145-00	•OIL SEAL	1	1	1	1	
24	3R4-23153-00	•RING, SNAP	1	1	1	1	
25	3EN-23144-01	•SEAL, DUST	1	1	1	1	
26	4EB-23110-00	•INNER TUBE COMP.1	1	1	1	1	
27	4BR-23170-20	•CYLINDER COMP., FRONT FORK	1	1	1	1	

FIG. 25 FRONT FORK

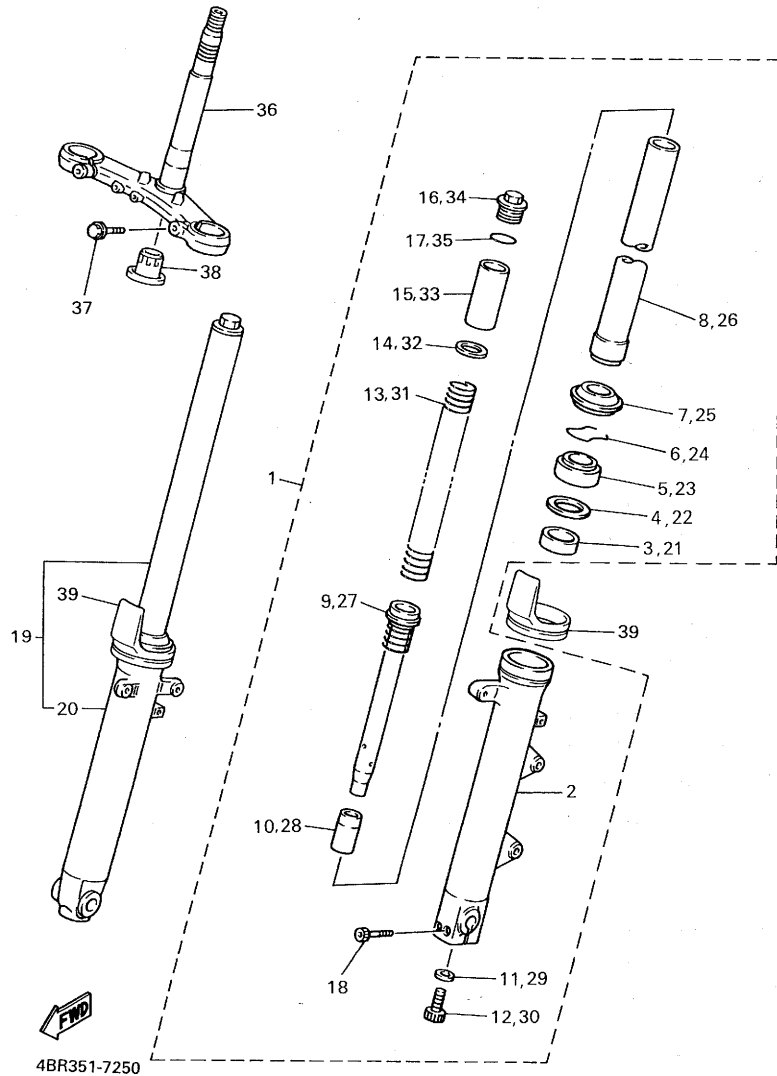

REF. NO.	PART NO.	DESCRIPTION	EUR	CHE	AUT	SWE	REMARKS
28	2YK-23173-00	•SPINDLE, TAPER	1	1	1	1	
29	509-23158-L0	•GASKET	1	1	1	1	
30	278-23181-50	•BOLT, HEXAGON SOCKET HEAD	1	1	1	1	
31	4EB-23141-00	•SPRING, FRONT FORK	1	1	1	1	
32	4DN-23149-40	•WASHER, SPRING UPPER	1	1	1	1	
33	4EB-23118-00	•SPACER	1	1	1	1	
34	3EN-23111-00	•BOLT, CAP	1	1	1	1	
35	1W4-23114-L0	•GASKET	1	1	1	1	
36	4KE-23340-00	UNDER BRACKET COMP.	1	1	1	1	
37	4EB-23356-00	BOLT 2	2	2	2	2	
38	4KM-23123-01	COVER, LOWER 1	1	1	1	1	
39	4PU-2331G-00	COVER	2	2	2	2	

FIG. 26 FUEL TANK

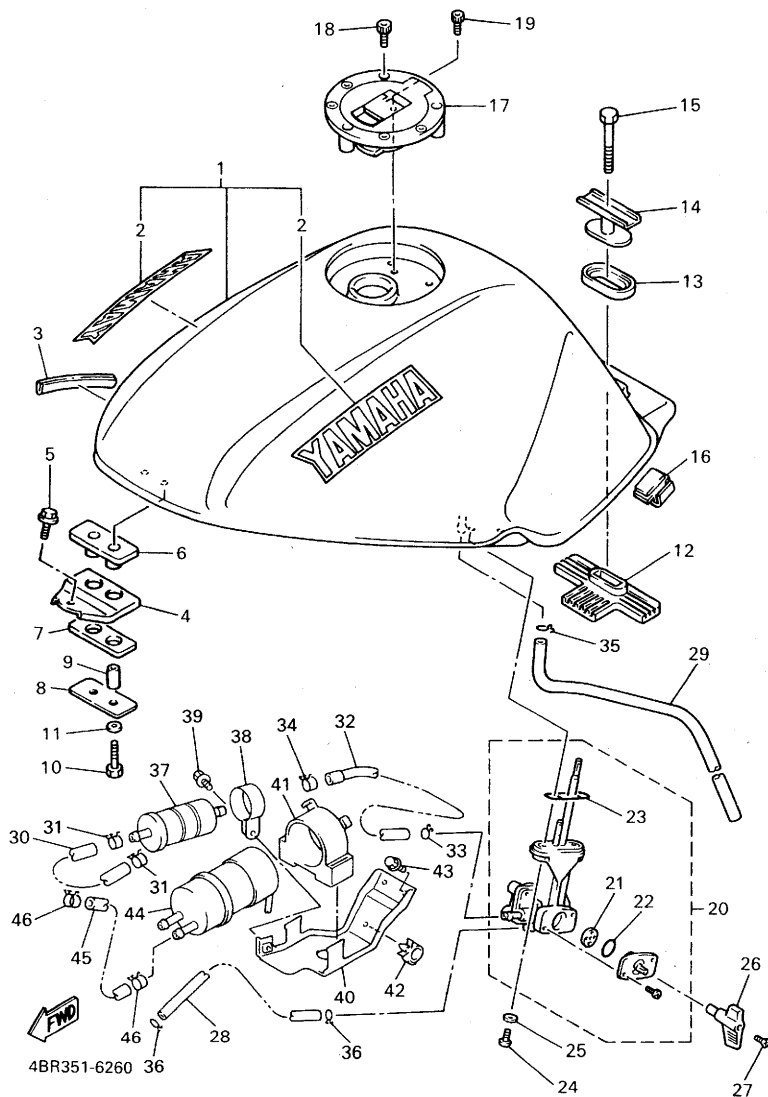

REF. NO.	PART NO.	DESCRIPTION	EUR	CHE	AUT	SWE	REMARKS
1	4BP-24110-01-X9	FUEL TANK COMP.	1	1	1	1	UR MRE
	4BP-24110-01-04	FUEL TANK COMP.	1	1	1	1	UR BL2
2	99221-00140	•EMBLEM, YAMAHA	2	2	2	2	UR FOR MRE
	99226-00140	•EMBLEM, YAMAHA	2	2	2	2	UR FOR BL2
3	4BP-24188-00	MOLD, FUEL TANK	1	1	1	1	
4	4BP-24191-00	BRACKET, FUEL TANK 1	1	1	1	1	
5	90119-06213	BOLT, WITH WASHER	1	1	1	1	
6	2GH-24181-00	DAMPER, LOCATING 1	1	1	1	1	
7	2GH-24183-00	DAMPER, LOCATING 3	1	1	1	1	
8	2GH-24186-00	WASHER, SPECIAL	1	1	1	1	
9	90387-06299	COLLAR	2	2	2	2	
10	97007-06025	BOLT	2	2	2	2	
11	92907-06600	WASHER, PLATE	2	2	2	2	
12	4BP-24182-00	DAMPER, LOCATING 2	1	1	1	1	
13	3Y6-24183-00	DAMPER, LOCATING 3	1	1	1	1	
14	4BP-24186-00	WASHER, SPECIAL	1	1	1	1	
15	97007-08055	BOLT	1	1	1	1	
16	4JH-24183-00	DAMPER, LOCATING 3	2	2	2	2	
17	4FM-24602-00	CAP ASSY	1	1	1	1	
18	90110-05112	BOLT, HEXAGON SOCKET HEAD	3	3	3	3	
19	91317-05010	BOLT	1	1	1	1	
20	4BP-24500-01	FUEL COCK ASSY 1	1	1	1	1	
21	3AJ-24523-00	•VALVE PACKING	1	1	1	1	
22	3AJ-24534-00	•SEAL, COCK	1	1	1	1	
23	4X8-24512-00	•O-RING	1	1	1	1	
24	90149-06008	SCREW	2	2	2	2	
25	90202-05193	WASHER, PLATE	2	2	2	2	

FIG. 26 FUEL TANK

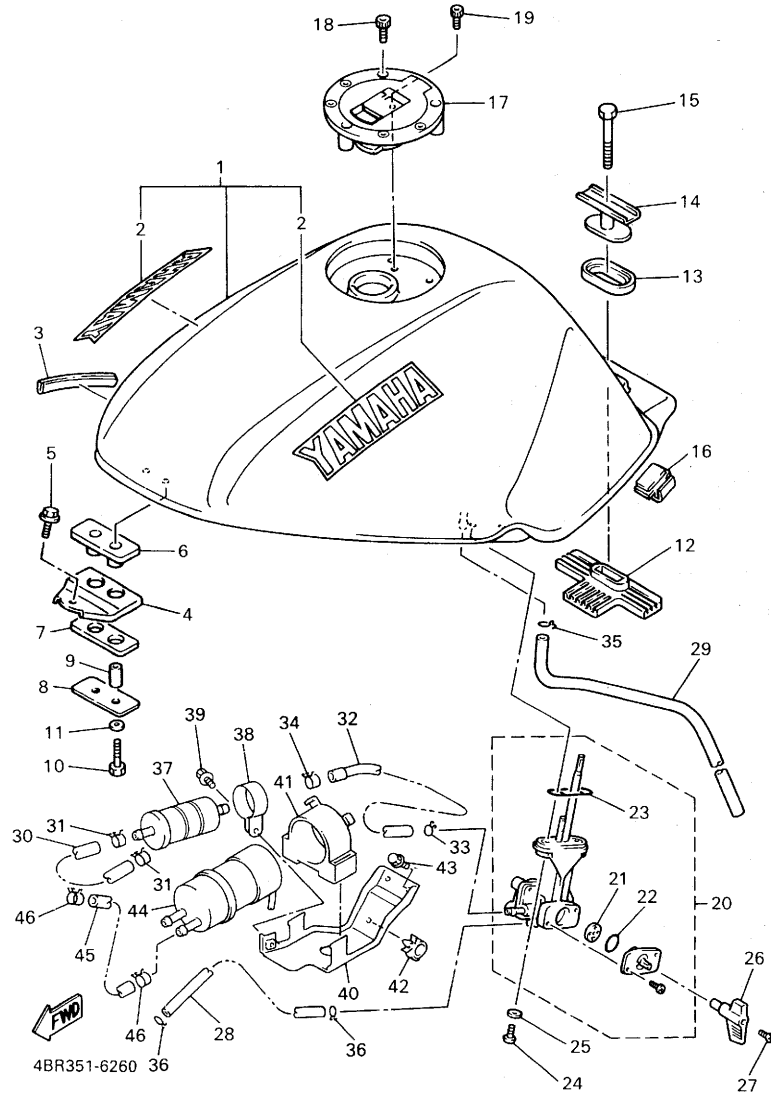

REF. NO.	PART NO.	DESCRIPTION	EUR	CHE	AUT	SWE	REMARKS
26	3HE-24524-00	LEVER, COCK	1	1	1	1	
27	98707-04018	SCREW, FLAT HEAD	1	1	1	1	
28	90445-09683	HOSE	1	1	1	1	
29	90445-103E6	HOSE	1	1	1	1	
30	4EB-24313-00	PIPE 3	1	1	1	1	
31	90467-11044	CLIP	2	2	2	2	
32	4EB-24311-00	PIPE, FUEL 1	1	1	1	1	
33	90467-10041	CLIP	1	1	1	1	
34	90467-11044	CLIP	1	1	1	1	
35	90467-09006	CLIP	1	1	1	1	
36	90467-08021	CLIP	2	2	2	2	
37	1FK-24560-01	FILTER ASSY	1	1	1	1	
38	4BR-24366-00	CLAMP, FUEL PIPE 1	1	1	1	1	
39	95817-06010	BOLT, FLANGE	1	1	1	1	
40	4EB-24216-00	STAY	1	1	1	1	
41	4EB-24398-00	BAND 1	1	1	1	1	
42	90464-18205	CLAMP	1	1	1	1	
43	95027-06014	BOLT, FLANGE	2	2	2	2	
44	3YX-13907-01	FUEL PUMP COMP.	1	1	1	1	
45	90445-144J8	HOSE	1	1	1	1	
46	90467-13071	CLIP	2	2	2	2	

FIG. 27 SEAT

REF. NO.	PART NO.	DESCRIPTION	EUR	CHE	AUT	SWE	REMARKS
1	4EB-24730-20	DOUBLE SEAT ASSY	1	1	1	1	YB
2	4EB-2470F-20	COVER, SEAT	1	1	1	1	YB
3	4BP-24737-00	DAMPER, SEAT	1	1	1	1	
4	4BP-24780-00	SEAT LOCK ASSY	1	1	1	1	
5	4BP-24792-00	PLATE	1	1	1	1	
6	95707-06500	NUT, FLANGE	2	2	2	2	
7	4EB-2478E-00	CABLE, SEAT LOCK	1	1	1	1	
8	3CK-W2470-00	SEAT LOCK ASSY	1	1	1	1	
9	90149-06228	SCREW	2	2	2	2	
10	22W-24741-00	PAD, SEAT	2	2	2	2	
11	3XV-21717-00	DAMPER	2	2	2	2	

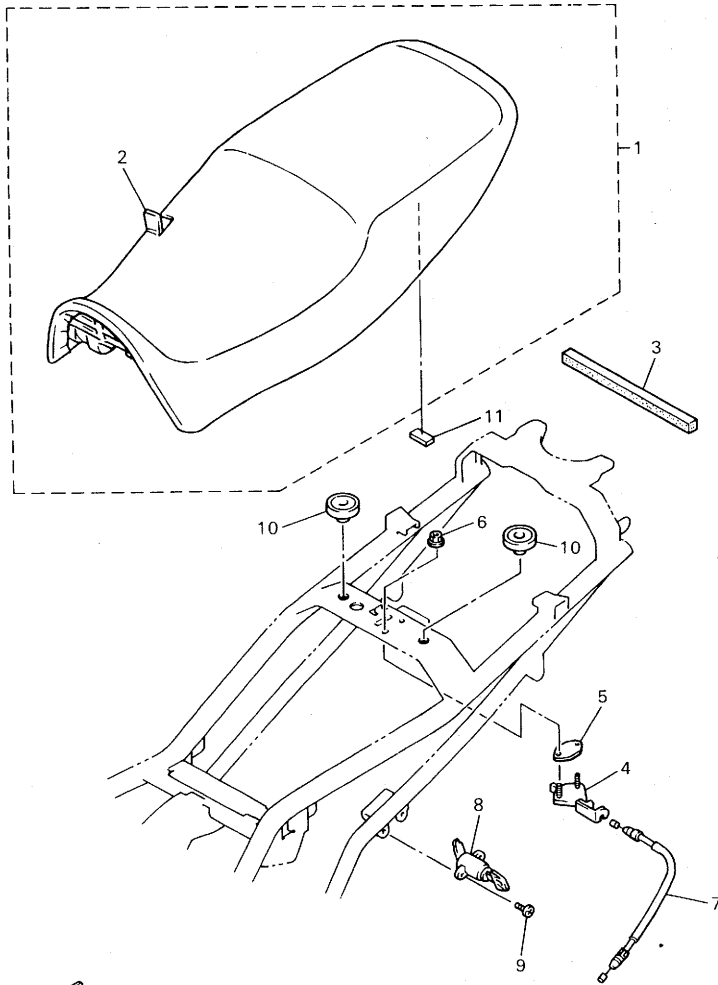

4BR351-6270

FIG. 28 FRONT WHEEL

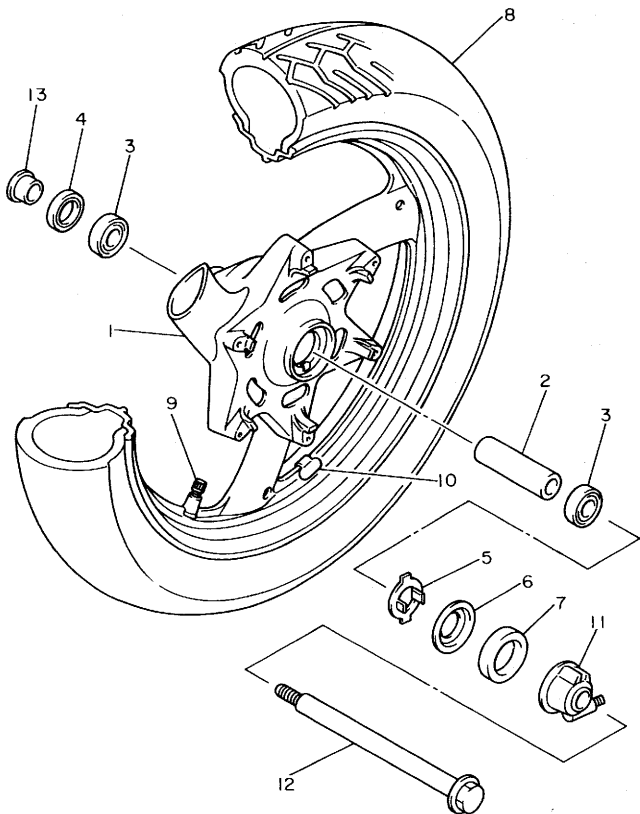

REF. NO.	PART NO.	DESCRIPTION	EUR	CHE	AUT	SWE	REMARKS
1	4BP-25168-00-WN	CAST WHEEL, FRONT	1	1	1	1	CIS
2	90560-17241	SPACER	1	1	1	1	
3	93306-20309	BEARING (B6203)	2	2	2	2	
4	93102-25017	OIL SEAL	1	1	1	1	
5	341-25149-00	CLUTCH, METER	1	1	1	1	
6	341-25846-00	RETAINER, CLUTCH	1	1	1	1	
7	93105-45017	OIL SEAL	1	1	1	1	
8	94111-1707Y	TIRE (110/80-17 57H D103FA)	1	1	1	1	UR DUNLOP
	*	TIRE (110/80-17 57H MACADAM50)	1	1	1	1	UR LM MICHELIN
9	93900-00022	VALVE, RIM	1	1	1	1	TAIHEIYO
10	29L-25398-00	BALANCER, WHEEL (10G)	1	1	1	1	UR
	29L-25398-10	BALANCER, WHEEL (20G)	1	1	1	1	UR
	29L-25398-20	BALANCER, WHEEL (30G)	1	1	1	1	UR
11	4KG-25190-01	GEAR UNIT ASSY	1	1	1	1	
12	3GM-25181-02	AXLE, WHEEL	1	1	1	1	
13	90387-177Y4	COLLAR	1	1	1	1	



4BP010-1280

FIG. 29 FRONT BRAKE CALIPER

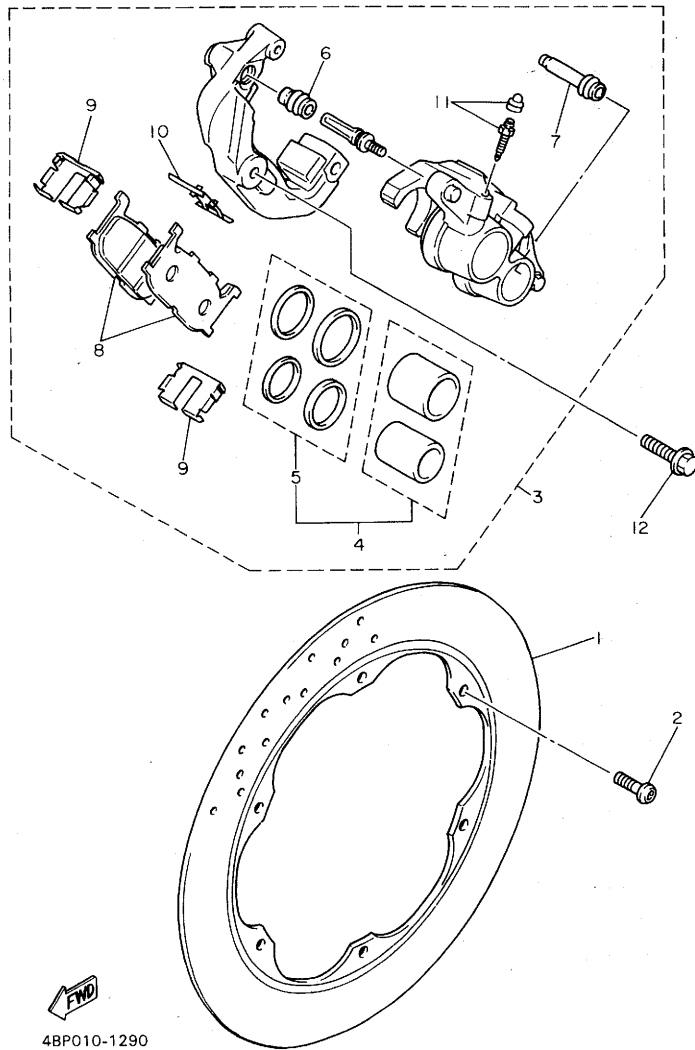

REF. NO.	PART NO.	DESCRIPTION	EUR	CHE	AUT	SWE	REMARKS
1	4BP-2582T-00	DISC, BRAKE	1	1	1	1	
2	90109-083G4	BOLT	6	6	6	6	
3	4BP-2580T-00	CALIPER ASSY (LEFT)	1	1	1	1	
4	3YX-W0057-50	•PISTON ASSY, CALIPER	1	1	1	1	
5	3JB-W0047-00	••CALIPER SEAL KIT	1	1	1	1	
6	5R2-25937-00	•BOOT 2	1	1	1	1	
7	3YX-25937-00	•BOOT 2	1	1	1	1	
8	4BP-W0045-00	•BRAKE PAD KIT	1	1	1	1	
9	4BP-25919-00	•SUPPORT, PAD	2	2	2	2	
10	3YX-25929-00	•SPRING, ANTI RATTLE	1	1	1	1	
11	51L-W0048-00	•BLEED SCREW KIT	1	1	1	1	
12	90105-10638	BOLT, WASHER BASED	2	2	2	2	



4BP010-1290

FIG. 30 REAR WHEEL

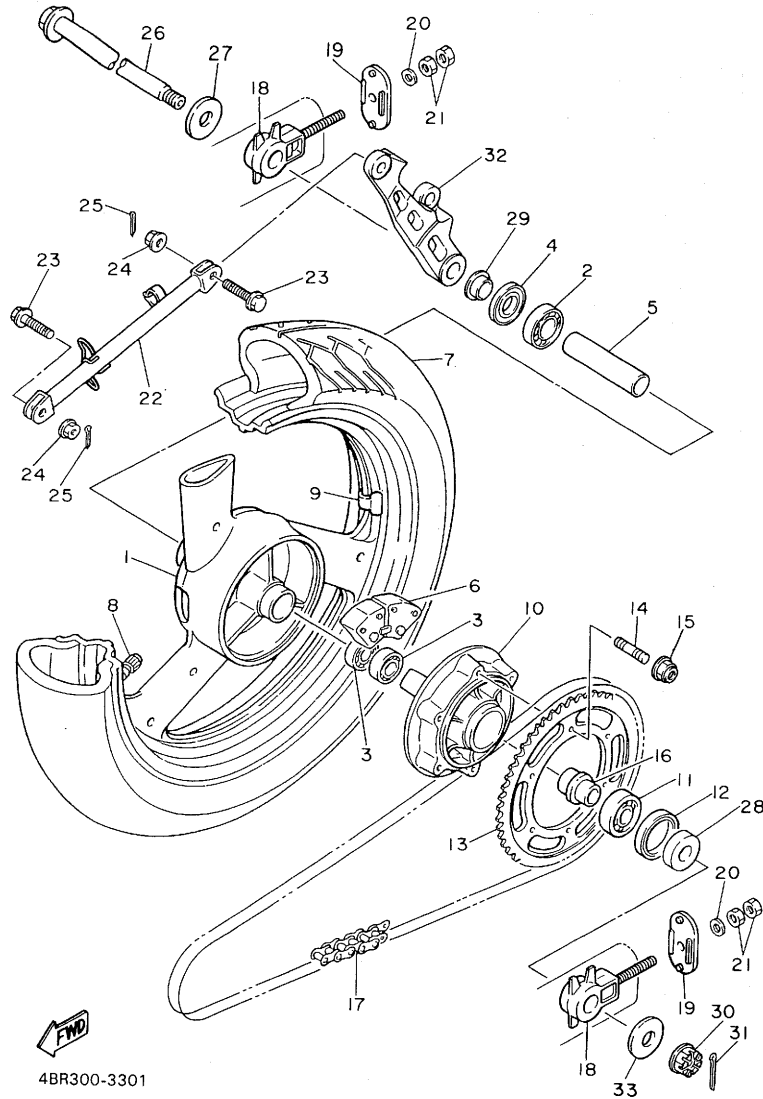

4BR300-3301

REF. NO.	PART NO.	DESCRIPTION	EUR	CHE	AUT	SWE	REMARKS
1	3HE-25338-00-WN	CAST WHEEL, REAR	1	1	1	1	CIS
2	93306-30306	BEARING (B6303)	1	1	1	1	
3	93306-20314	BEARING (B6203)	2	2	2	2	
4	93102-25044	OIL SEAL	1	1	1	1	
5	90387-174V8	COLLAR	1	1	1	1	
6	4BP-25364-00	DAMPER	3	3	3	3	
7	94113-1807X	TIRE (130/70-18 63H D103A)	1	1	1	1	UR DUNLOP
	*	TIRE (130/70-18 63H MACADAM50)	1	1	1	1	UR LM MICHELIN
8	93900-00022	VALVE, RIM	1	1	1	1	TAIHEIYO
9	29L-25398-00	BALANCER, WHEEL (10G)	1	1	1	1	UR
	29L-25398-10	BALANCER, WHEEL (20G)	1	1	1	1	UR
	29L-25398-20	BALANCER, WHEEL (30G)	1	1	1	1	UR
10	4BP-25366-00	CLUTCH, HUB	1	1	1	1	
11	93306-37207	BEARING	1	1	1	1	
12	93105-42024	OIL SEAL	1	1	1	1	
13	4BP-25448-20	SPROCKET, DRIVEN (48T)	1			1	
	4BP-25446-20	SPROCKET, DRIVEN (46T)		1	1		
14	90116-10485	BOLT, STUD	6	6	6	6	
15	95607-10200	NUT, SELF-LOCKING	6	6	6	6	
16	90387-177K0	COLLAR	1	1	1	1	
17	94581-30110	CHAIN (DID520VL2-110LE)	1			1	
	94581-30108	CHAIN		1	1		
18	4BP-25388-00	PULLER, CHAIN 1	2	2	2	2	
19	3YX-22174-00	END 1	2	2	2	2	
20	92903-08600	WASHER, PLATE	2	2	2	2	
21	95304-08600	NUT	4	4	4	4	
22	4BR-25371-01	BAR, TENSION	1	1	1	1	

FIG. 30 REAR WHEEL

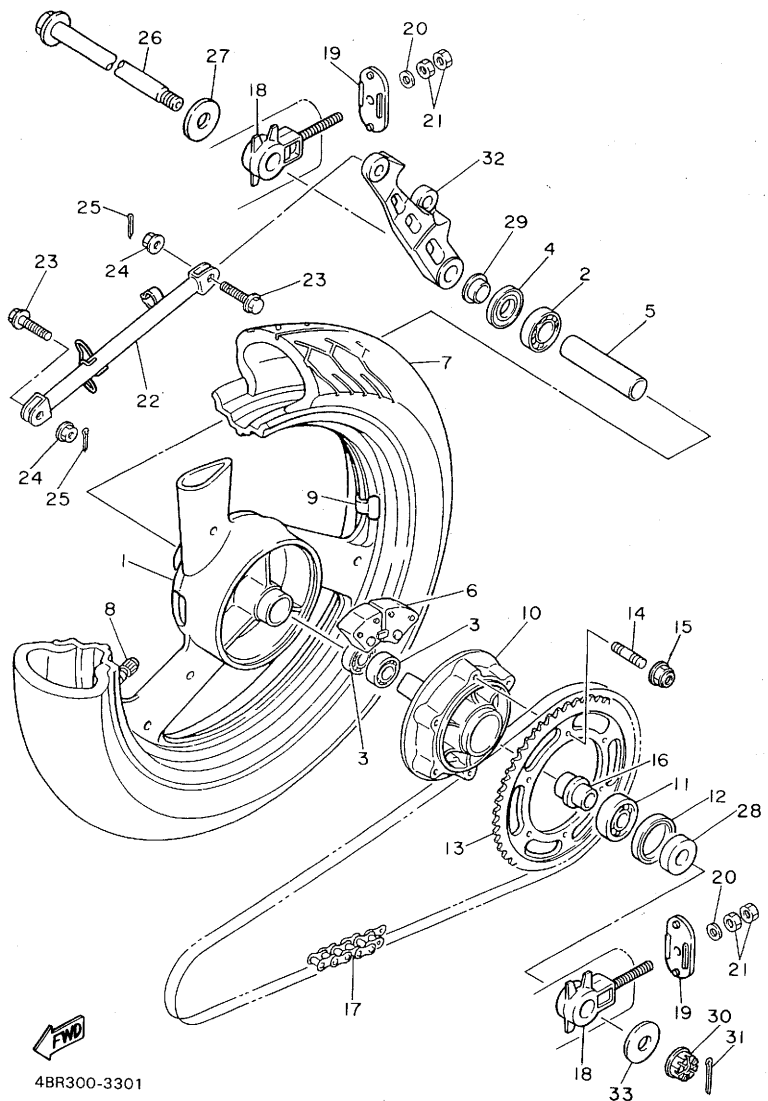

4BR300-3301

REF. NO.	PART NO.	DESCRIPTION	EUR	CHE	AUT	SWE	REMARKS
23	90105-08777	BOLT, WASHER BASED	2	2	2	2	
24	95704-08500	NUT, FLANGE	2	2	2	2	
25	91401-20015	PIN, COTTER	2	2	2	2	
26	3HE-25381-01	AXLE, WHEEL	1	1	1	1	
27	90201-170T3	WASHER, PLATE	1	1	1	1	
28	90387-177Y5	COLLAR	1	1	1	1	
29	90387-173L5	COLLAR	1	1	1	1	
30	90171-16024	NUT, CASTLE	1	1	1	1	
31	91401-30030	PIN, COTTER	1	1	1	1	
32	3HE-25819-01	BRACKET, CALIPER	1	1	1	1	
33	90201-160T2	WASHER, PLATE	1	1	1	1	

FIG. 31 REAR BRAKE CALIPER

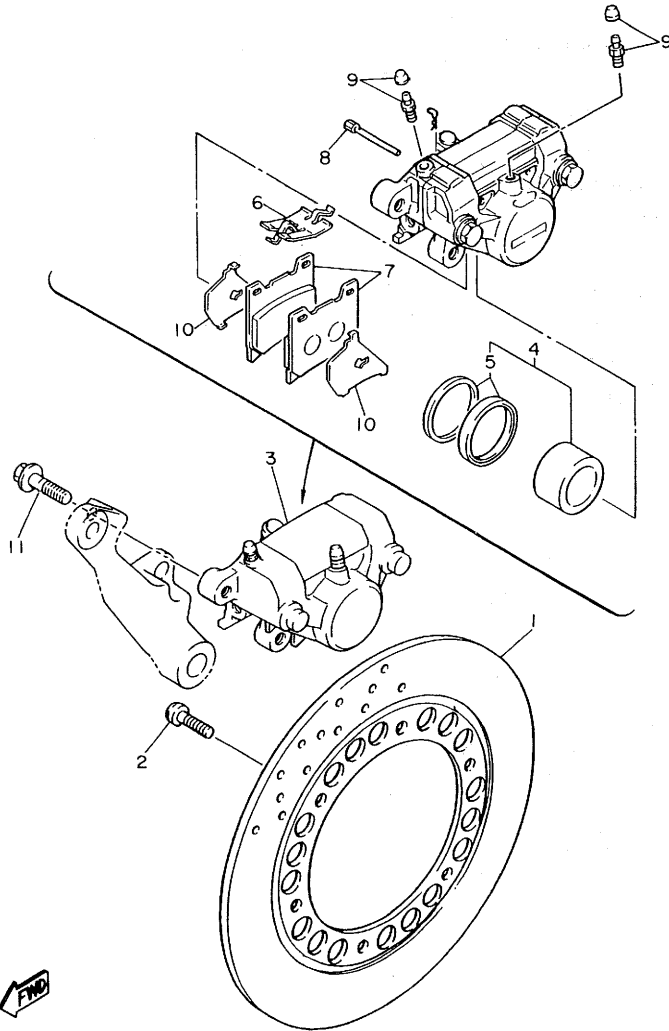

REF. NO.	PART NO.	DESCRIPTION	EUR	CHE	AUT	SWE	REMARKS
1	4HM-2582W-00	DISC, REAR BRAKE 2	1	1	1	1	
2	90109-083G4	BOLT	6	6	6	6	
3	4BP-2580W-00	CALIPER ASSY, REAR 2	1	1	1	1	
4	51L-W0057-00	PISTON ASSY, CALIPER	1	1	1	1	
5	51L-W0047-00	CALIPER SEAL KIT	1	1	1	1	
6	3LN-25919-10	SUPPORT, PAD	1	1	1	1	
7	51L-W0046-01	BRAKE PAD KIT 2	1	1	1	1	
8	4FL-25924-00	PIN, PAD	2	2	2	2	
9	51L-W0048-00	BLEED SCREW KIT	2	2	2	2	
10	4BP-25827-00	SHIM, CALIPER	2	2	2	2	
11	90105-10638	BOLT, WASHER BASED	2	2	2	2	

4DU110-2300

FIG. 32 STEERING HANDLE • CABLE

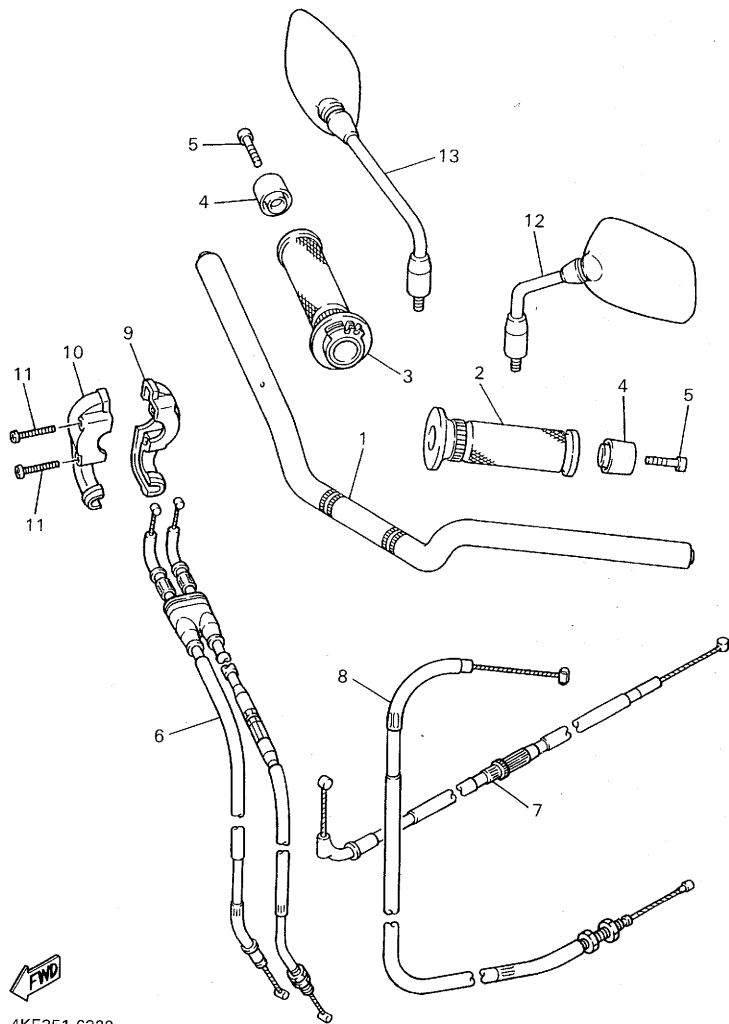

REF. NO.	PART NO.	DESCRIPTION	EUR	CHE	AUT	SWE	REMARKS
1	4EB-26110-00	HANDLE COMP.	1	1	1	1	
2	31A-26241-00	GRIP (LEFT)	1	1	1	1	
3	36Y-26240-00	GRIP ASSY	1	1	1	1	
4	4JH-26246-00	END, GRIP	2	2	2	2	
5	91317-06035	BOLT	2	2	2	2	
6	4KA-26302-00	THROTTLE CABLE ASSY	1	1	1	1	
7	4EB-26331-00	CABLE, STARTER 1	1	1	1	1	
8	4KA-26335-00	CABLE, CLUTCH	1	1	1	1	
9	3XW-26281-01	CAP, GRIP UPPER	1	1	1	1	
10	3XW-26282-01	CAP, GRIP LOWER	1	1	1	1	
11	98507-05035	SCREW, PAN HEAD	2	2	2	2	
12	4BR-26280-00	REAR VIEW MIRROR ASSY(LEFT)	1	1	1	1	
13	4BR-26290-00	REAR VIEW MIRROR ASSY(RIGHT)	1	1	1	1	



4KE351-6320

FIG. 34 STAND • FOOTREST

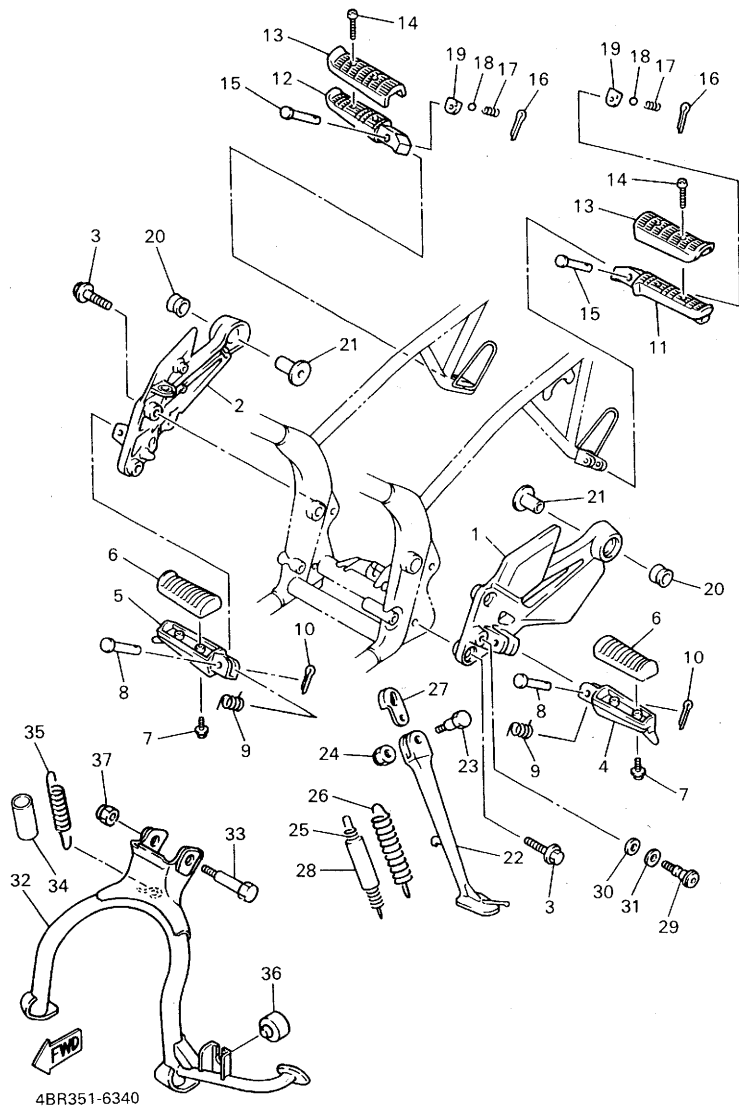

REF. NO.	PART NO.	DESCRIPTION	EUR	CHE	AUT	SWE	REMARKS
1	4EB-27442-00	BRACKET 2	1	1	1	1	
2	4EB-27443-00	BRACKET 3	1	1	1	1	
3	90109-083G1	BOLT	4	4	4	4	
4	4BP-27451-01	FOOTREST	1	1	1	1	
5	4BP-27461-01	FOOTREST	1	1	1	1	
6	4BP-27413-00	COVER, FOOTREST	2	2	2	2	
7	90157-05079	SCREW, PAN HEAD	4	4	4	4	
8	90240-08140	PIN, CLEVIS	2	2	2	2	
9	90508-20572	SPRING, TORSION	2	2	2	2	
10	91401-25015	PIN, COTTER	2	2	2	2	
11	4BR-27431-00	FOOTREST, REAR 1	1	1	1	1	
12	4BR-27441-00	FOOTREST, REAR 2	1	1	1	1	
13	2GH-27413-00	COVER, FOOTREST	2	2	2	2	
14	90157-05079	SCREW, PAN HEAD	4	4	4	4	
15	90240-08141	PIN, CLEVIS	2	2	2	2	
16	91401-25012	PIN, COTTER	2	2	2	2	
17	90501-12743	SPRING, COMPRESSION	2	2	2	2	
18	93501-04011	BALL	2	2	2	2	
19	4BP-27437-00	WASHER, SPECIAL	2	2	2	2	
20	2H7-27414-00	DAMPER, FOOTREST	2	2	2	2	
21	90387-10636	COLLAR	2	2	2	2	
22	4BP-27311-00	STAND, SIDE	1	1	1	1	
23	90109-106F9	BOLT	1	1	1	1	
24	90185-10037	NUT, SELF-LOCKING	1	1	1	1	
25	90506-18224	SPRING, TENSION	1	1	1	1	
26	90506-26225	SPRING, TENSION	1	1	1	1	
27	2KT-27315-00	LINK, SIDE STAND	1	1	1	1	

FIG. 34 STAND • FOOTREST

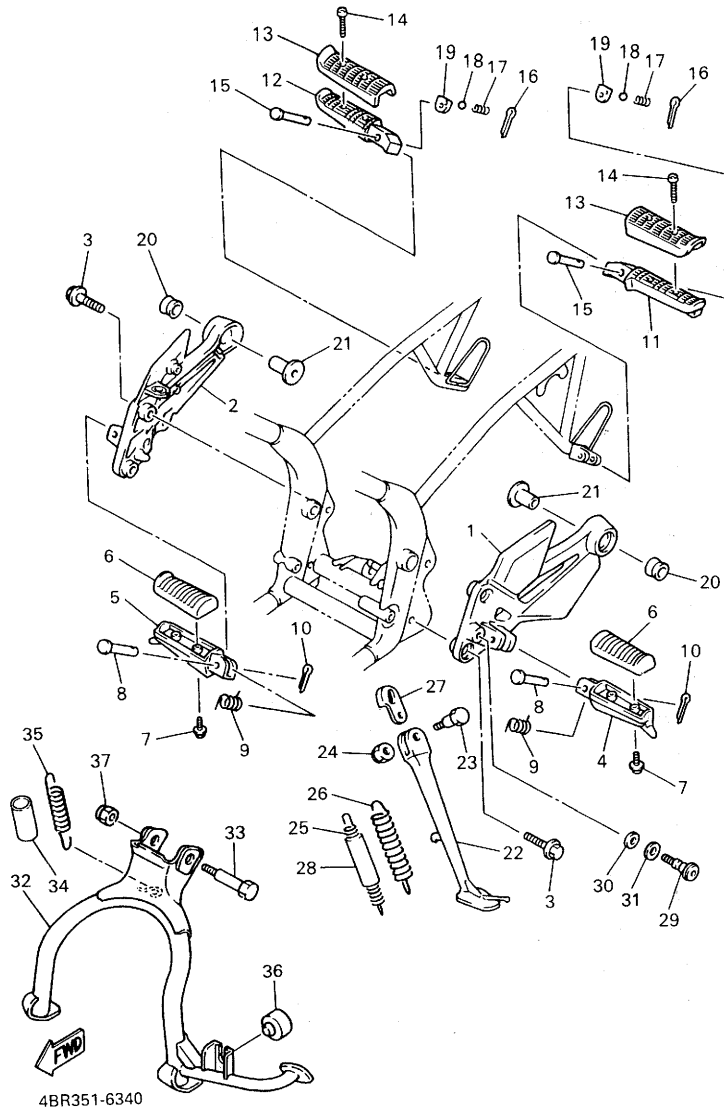

REF. NO.	PART NO.	DESCRIPTION	EUR	CHE	AUT	SWE	REMARKS
28	1TX-27351-00	GUIDE, SIDE STAND	1	1	1	1	
29	2YK-27434-01	BOLT	1	1	1	1	
30	90201-08326	WASHER, PLATE	1	1	1	1	
31	90206-12074	WASHER, WAVE	1	1	1	1	
32	4BR-27111-00	STAND, MAIN	1	1	1	1	
33	90109-101E6	BOLT	2	2	2	2	
34	90445-252G5	HOSE	1	1	1	1	
35	90506-35297	SPRING, TENSION	1	1	1	1	
36	2GM-27114-00	STOPPER, MAIN STAND	1	1	1	1	
37	90185-10091	NUT, SELF-LOCKING	2	2	2	2	

FIG. 35 REAR MASTER CYLINDER

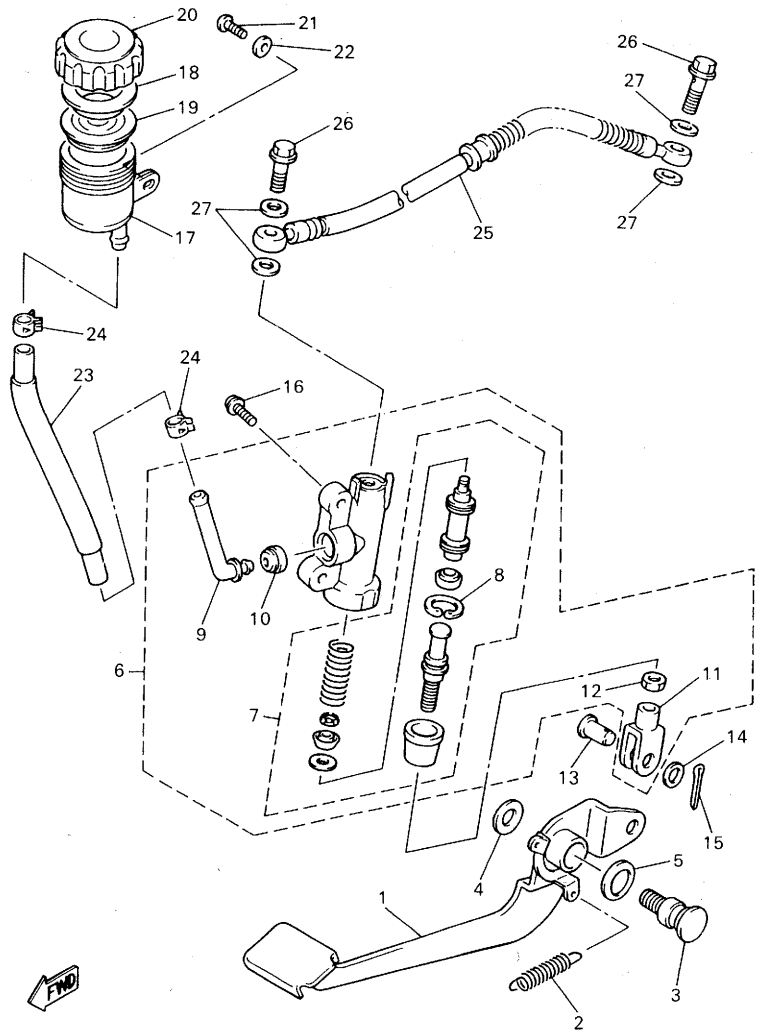

REF. NO.	PART NO.	DESCRIPTION	EUR	CHE	AUT	SWE	REMARKS
1	4EB-27211-00	PEDAL, BRAKE	1	1	1	1	
2	90506-20192	SPRING, TENSION	1	1	1	1	
3	4BP-27261-00	SHAFT	1	1	1	1	
4	92907-10200	WASHER, PLAIN	1	1	1	1	
5	90206-14086	WASHER, WAVE	1	1	1	1	
6	4BP-2583V-00	RR. MASTER CYLINDER ASSY.	1	1	1	1	
7	4BP-W0042-50	•CYLINDER KIT, MASTER	1	1	1	1	
8	3LN-2585G-00	••CIRCLIP	1	1	1	1	
9	4BP-2582A-00	•JOINT	1	1	1	1	
10	4BP-2585F-00	•BUSH	1	1	1	1	
11	4BP-27222-00	•JOINT	1	1	1	1	
12	95307-08700	•NUT	2	2	2	2	
13	90240-08124	PIN, CLEVIS	1	1	1	1	
14	90201-08083	WASHER, PLATE	1	1	1	1	
15	91401-20012	PIN, COTTER	1	1	1	1	
16	92014-08025	BOLT, BUTTON HEAD	2	2	2	2	
17	31A-25894-01	TANK, RESERVOIR	1	1	1	1	
18	2GU-25855-00	BUSH,DIAPHRAGM	1	1	1	1	
19	360-25854-00	DIAPHRAGM, RESERVOIR	1	1	1	1	
20	2GU-25852-50	CAP, RESERVOIR	1	1	1	1	
21	98507-06018	SCREW, PAN HEAD	1	1	1	1	
22	92907-06600	WASHER, PLATE	1	1	1	1	
23	4BP-25895-01	HOSE, RESERVOIR	1	1	1	1	
24	90467-14057	CLIP	2	2	2	2	
25	4BP-2581K-01	HOSE, BRAKE 5	1	1	1	1	
26	90401-10159	BOLT, UNION	2	2	2	2	
27	90201-10118	WASHER, PLATE	4	4	4	4	

4BR351-6350

FIG. 36 GENERATOR

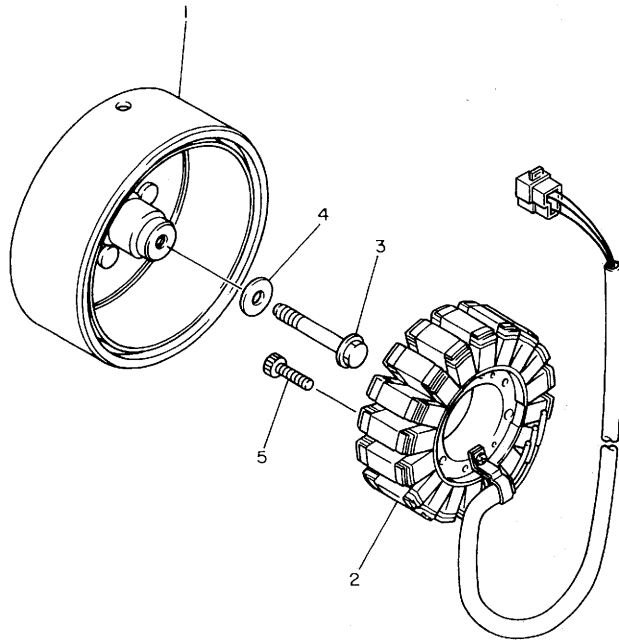

REF. NO.	PART NO.	DESCRIPTION	EUR	CHE	AUT	SWE	REMARKS
1	4HM-81450-00	ROTOR ASSY	1	1	1	1	
2	4EB-81410-00	STATOR ASSY	1	1	1	1	
3	90105-10662	BOLT, WASHER BASED	1	1	1	1	
4	90201-10639	WASHER, PLATE	1	1	1	1	
5	91317-06030	BOLT	3	3	3	3	



4BP010-1370

FIG. 37 PICK UP COIL • GOVERNOR

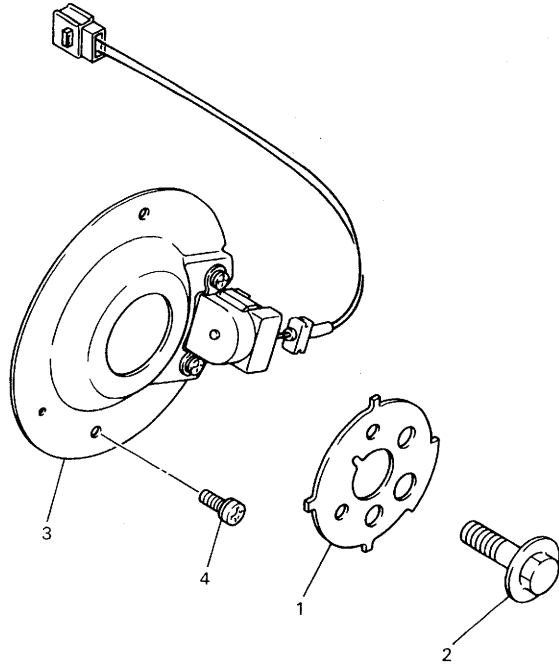

REF. NO.	PART NO.	DESCRIPTION	EUR	CHE	AUT	SWE	REMARKS
1	4BR-81673-00	ROTOR	1	1	1	1	
2	90105-10445	BOLT, WASHER BASED	1	1	1	1	
3	4BR-81671-00	BASE, PICKUP	1	1	1	1	
4	90159-06107	SCREW, WITH WASHER	2	2	2	2	



4HK010-3380

FIG. 38 STARTING MOTOR

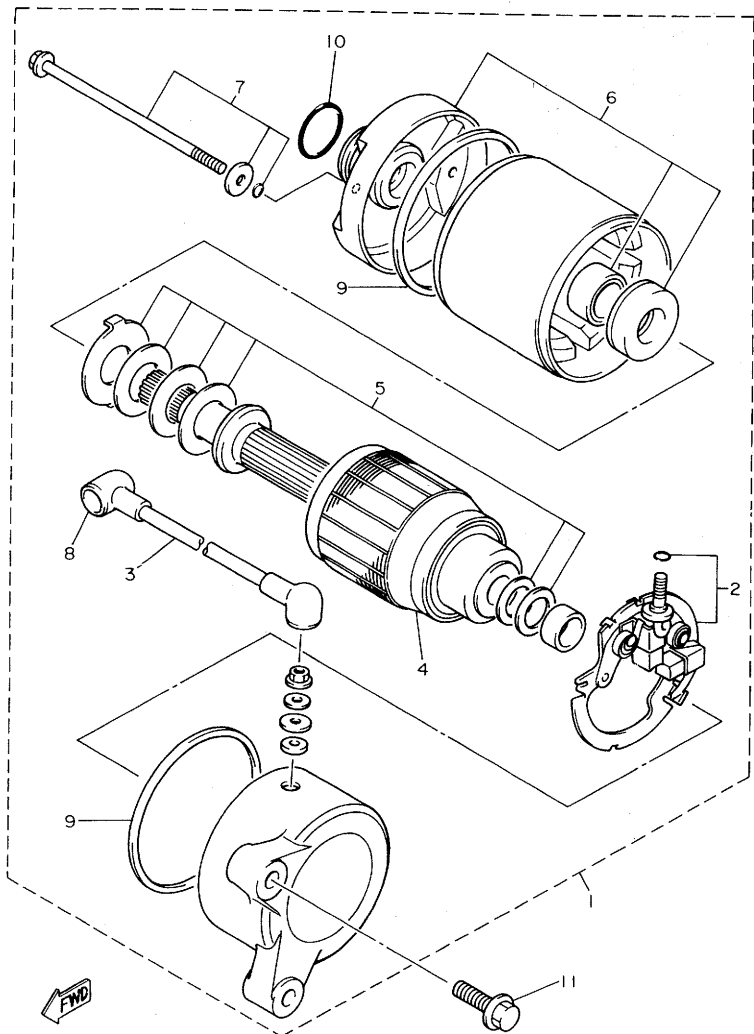

4BP010-1390

REF. NO.	PART NO.	DESCRIPTION	EUR	CHE	AUT	SWE	REMARKS
1	4BR-81800-00	STARTING MOTOR ASSY	1	1	1	1	
2	3KS-81840-00	•BRUSH HOLDER ASSY	1	1	1	1	
3	4BP-81815-00	•CORD, STARTER MOTOR	1	1	1	1	
4	3HE-81850-00	•ARMATURE ASSY	1	1	1	1	
5	3AJ-81809-00	•WASHER KIT	1	1	1	1	
6	3HE-81830-00	•FRONT BRACKET ASSY	1	1	1	1	
7	3HE-81826-00	•BOLT	2	2	2	2	
8	4G0-81871-00	•CAP	1	1	1	1	
9	11H-81844-00	•GASKET	2	2	2	2	
10	1FK-81847-00	•O-RING	1	1	1	1	
11	95824-06025	BOLT, FLANGE	2	2	2	2	

FIG. 39 FLASHER LIGHT

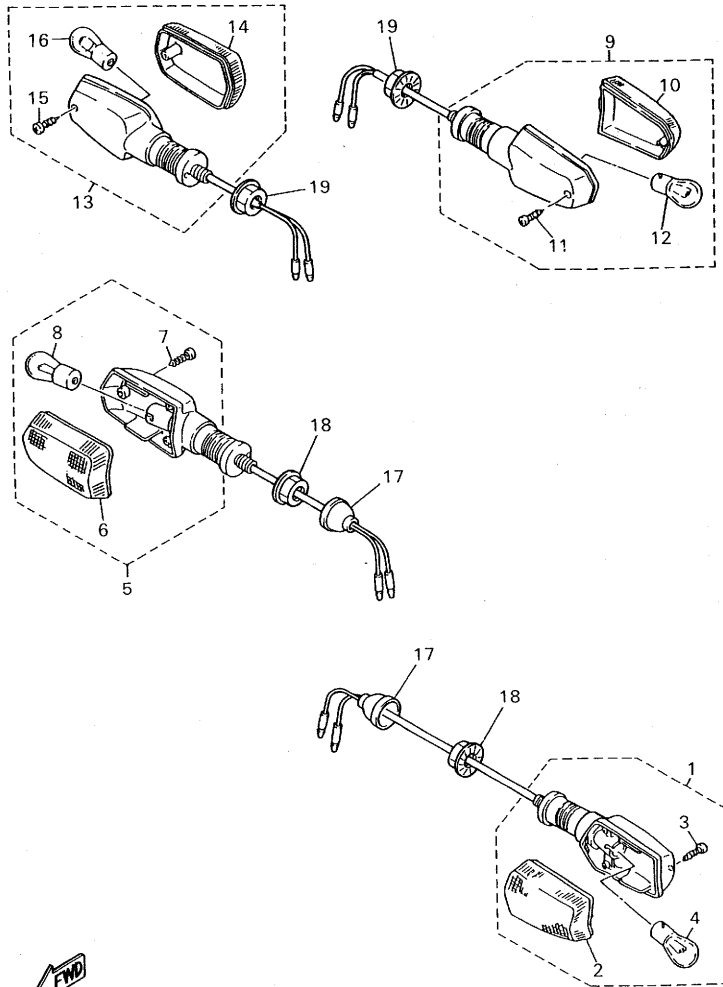

REF. NO.	PART NO.	DESCRIPTION	EUR	CHE	AUT	SWE	REMARKS
1	51J-83310-00	FRONT FLASHER LIGHT ASSY 1	1	1	1	1	
2	51L-83332-01	•LENS, FLASHER	1	1	1	1	
3	97706-40620	•SCREW, TAPPING	1	1	1	1	
4	306-83311-40	•BULB, FLASHER (12V-21W)	1	1	1	1	
5	51J-83320-00	FRONT FLASHER LIGHT ASSY 2	1	1	1	1	
6	51L-83342-01	•LENS, FLASHER 2	1	1	1	1	
7	97706-40620	•SCREW, TAPPING	1	1	1	1	
8	306-83311-40	•BULB, FLASHER (12V-21W)	1	1	1	1	
9	51J-83330-00	REAR FLASHER LIGHT ASSY 1	1	1	1	1	
10	1VU-83332-00	•LENS, FLASHER	1	1	1	1	
11	97707-40620	•SCREW, TAPPING	1	1	1	1	
12	306-83311-40	•BULB, FLASHER (12V-21W)	1	1	1	1	
13	51J-83340-00	FLASHER LIGHT ASSY 2	1	1	1	1	
14	1VU-83342-00	•LENS, FLASHER 2	1	1	1	1	
15	97707-40620	•SCREW, TAPPING	1	1	1	1	
16	306-83311-40	•BULB, FLASHER (12V-21W)	1	1	1	1	
17	10V-83365-00	CAP	2	2	2	2	
18	95307-12600	NUT	2	2	2	2	
19	95707-12500	NUT, FLANGE	2	2	2	2	



4KE351-4390

FIG. 40 METER

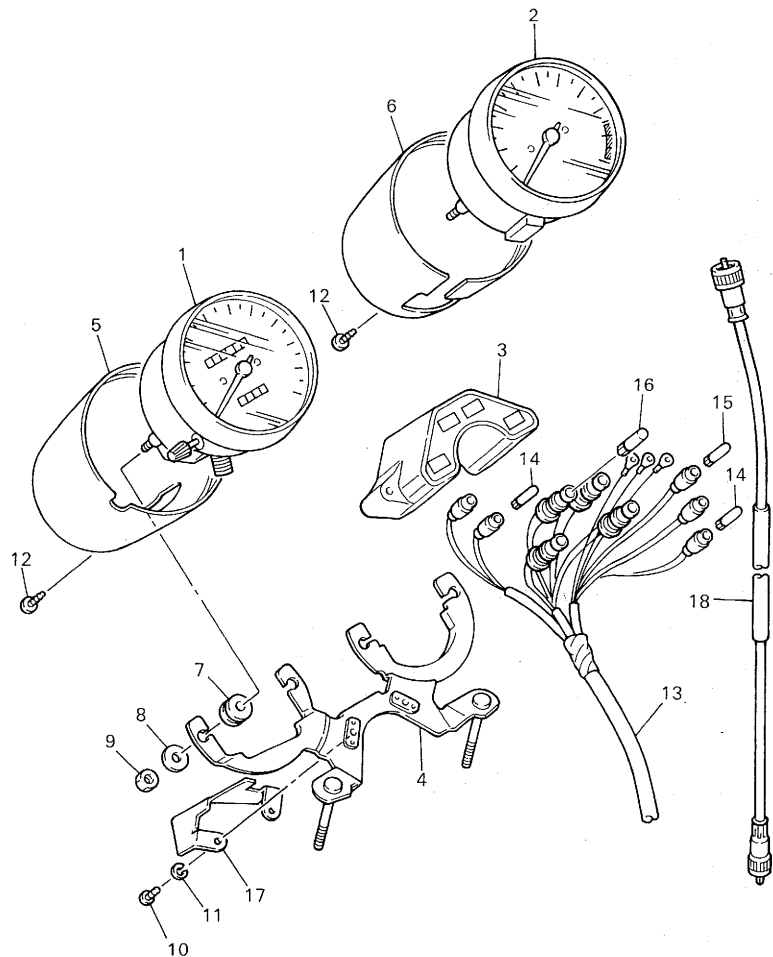

REF. NO.	PART NO.	DESCRIPTION	EUR	CHE	AUT	SWE	REMARKS
1	4KE-83570-00	SPEEDOMETER ASSY	1	1	1	1	FOR GBR
	4KE-83570-10	SPEEDOMETER ASSY	1				
2	4KE-83540-40	TACHOMETER ASSY	1	1	1	1	
3	4KE-83530-40	PILOT LIGHT ASSY	1	1	1	1	
4	4KE-83519-00	BRACKET, METER	1	1	1	1	
5	42X-83507-00	COVER, SPEEDOMETER	1	1	1	1	METALLIC CHROME
6	42X-83508-00	COVER, TACHOMETER	1	1	1	1	METALLIC CHROME
7	1FG-83523-00	DAMPER	4	4	4	4	
8	90201-05031	WASHER, PLATE	4	4	4	4	
9	95307-05600	NUT	4	4	4	4	
10	98507-04012	SCREW, PAN HEAD	2	2	2	2	
11	92907-04100	WASHER, SPRING	2	2	2	2	
12	90164-04009	SCREW, TAPPING	2	2	2	2	
13	4KE-83509-40	SOCKET CORD ASSY	1	1	1	1	
14	42X-83517-00	BULB (12V-3W)	3	3	3	3	
15	2GV-83517-00	BULB (12V-1.7W, T6.5)	2	2	2	2	
16	4R0-83517-00	BULB (12V-3.4W T10)	4	4	4	4	
17	4KE-83579-00	COVER, METER 2	1	1	1	1	
18	3MA-83550-01	SPEEDOMETER CABLE ASSY	1	1	1	1	



4KE351-7400

FIG. 41 HEADLIGHT

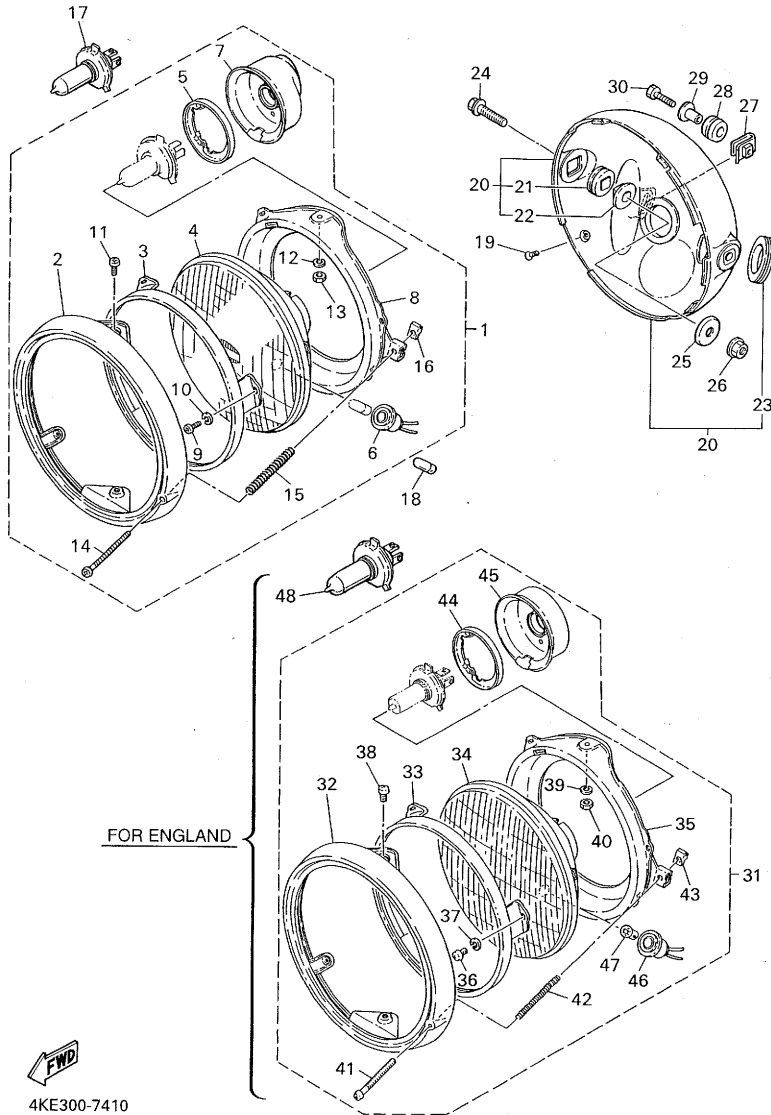

REF. NO.	PART NO.	DESCRIPTION	EUR	CHE	AUT	SWE	REMARKS
1	1XL-84303-G0	HEADLIGHT UNIT ASSY	1	1	1	1	
2	341-84315-40	•RIM, HEADLIGHT	1	1	1	1	
3	2F9-84395-00	•RING, RETAINING	1	1	1	1	
4	2K3-84321-40	•LENS ASSY	1	1	1	1	
5	2F9-84375-00	•SETTING PLATE, BULB	1	1	1	1	
6	457-84146-85	•SOCKET, PILOT LIGHT	1	1	1	1	
7	2F9-84397-01	•COVER, SOCKET	1	1	1	1	
8	2F9-84394-00	•RING, MOUNTING	1	1	1	1	
9	98502-04008	•SCREW, PAN HEAD	3	3	3	3	
10	92902-04100	•WASHER, SPRING	3	3	3	3	
11	1JK-84365-09	•SCREW	2	2	2	2	
12	92990-05100	•WASHER, SPRING	2	2	2	2	
13	95301-04600	•NUT	2	2	2	2	
14	2F9-84331-00	•SCREW, RIM ADJUSTING	1	1	1	1	
15	341-84332-60	•SPRING, SCREW	1	1	1	1	
16	198-84334-60	•NUT, ADJUSTING	1	1	1	1	
17	*	BULB (12V-60/55W)	1	1	1	1	LM (H4)HALOGEN
18	*	BULB (12V-4W)	1	1	1	1	LM
19	90152-05005	SCREW, COUNTERSUNK	2	2	2	2	
20	1JK-84330-00-93	BODY ASSY	1	1	1	1	CM
21	584-84345-60	•DAMPER, HEADLIGHT	2	2	2	2	
22	584-84338-60	•COLLAR, BODY FITTING	2	2	2	2	
23	214-84153-60	•GROMMET, WIREHERNESS	3	3	3	3	
24	95024-08030	BOLT, FLANGE	2	2	2	2	
25	90209-08098	WASHER	2	2	2	2	
26	95707-08500	NUT, FLANGE	2	2	2	2	
27	90183-06023	NUT, SPRING	1	1	1	1	



4KE300-7410

FIG. 41 HEADLIGHT

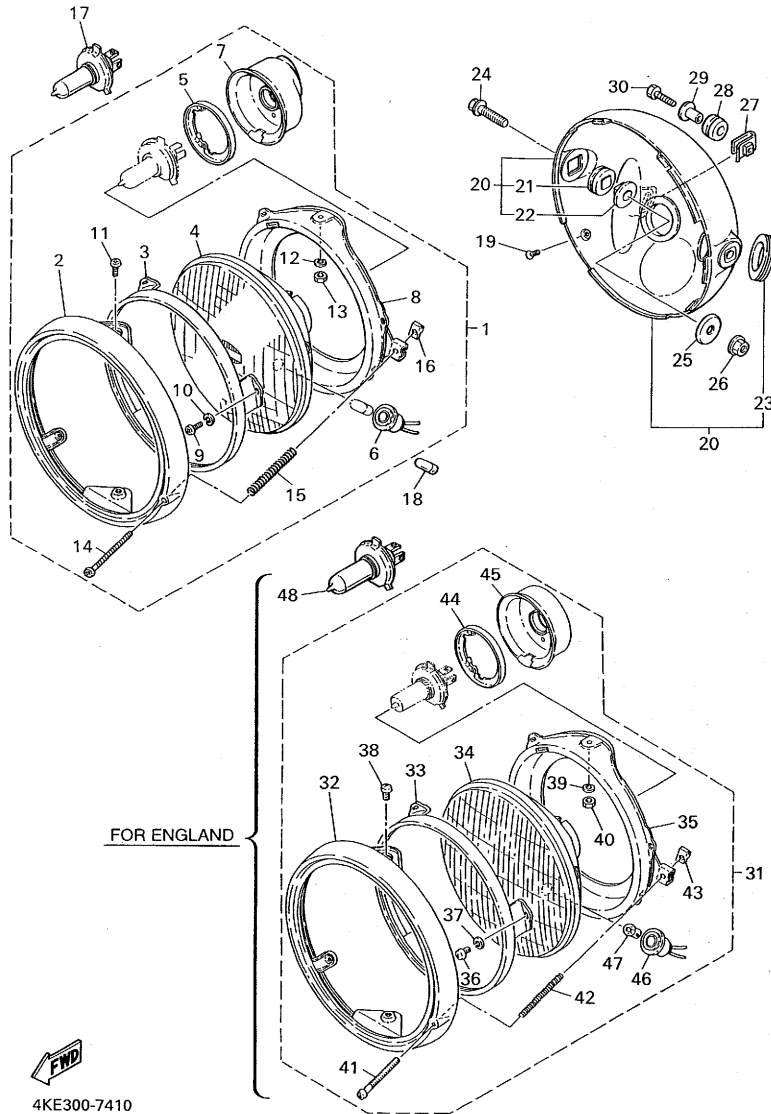

4KE300-7410

F3

REF. NO.	PART NO.	DESCRIPTION	EUR	CHE	AUT	SWE	REMARKS
28	90480-14102	GROMMET	1	1	1	1	
29	90387-063E6	COLLAR	1	1	1	1	
30	97027-06025	BOLT	1	1	1	1	
31	2J4-84303-30	HEADLIGHT UNIT ASSY	.1				FOR GBR
32	341-84315-40	•RIM, HEADLIGHT	1				FOR GBR
33	2F9-84395-00	•RING, RETAINING	1				FOR GBR
34	2F9-84321-00	•LENS ASSY	1				FOR GBR
35	2F9-84394-00	•RING, MOUNTING	1				FOR GBR
36	98501-04008	•SCREW, PAN HEAD	3				FOR GBR
37	92901-04100	•WASHER, SPRING	3				FOR GBR
38	1JK-84365-09	•SCREW	2				FOR GBR
39	92901-05100	•WASHER, SPRING	2				FOR GBR
40	95301-05600	•NUT	2				FOR GBR
41	2F9-84331-00	•SCREW, RIM ADJUSTING	1				FOR GBR
42	341-84332-60	•SPRING, SCREW	1				FOR GBR
43	198-84334-60	•NUT, ADJUSTING	1				FOR GBR
44	2F9-84375-00	•SETTING PLATE, BULB	1				FOR GBR
45	2F9-84397-01	•COVER, SOCKET	1				FOR GBR
46	306-84346-40	•SOCKET, PILOT LIGHT	1				FOR GBR
47	123-83516-21	•BULB (12V-3.4W)	1				FOR GBR
48	2F9-84314-00	BULB (12V-60/55W)	1				(H4)HALOGEN FOR GBR

FIG. 42 TAILLIGHT

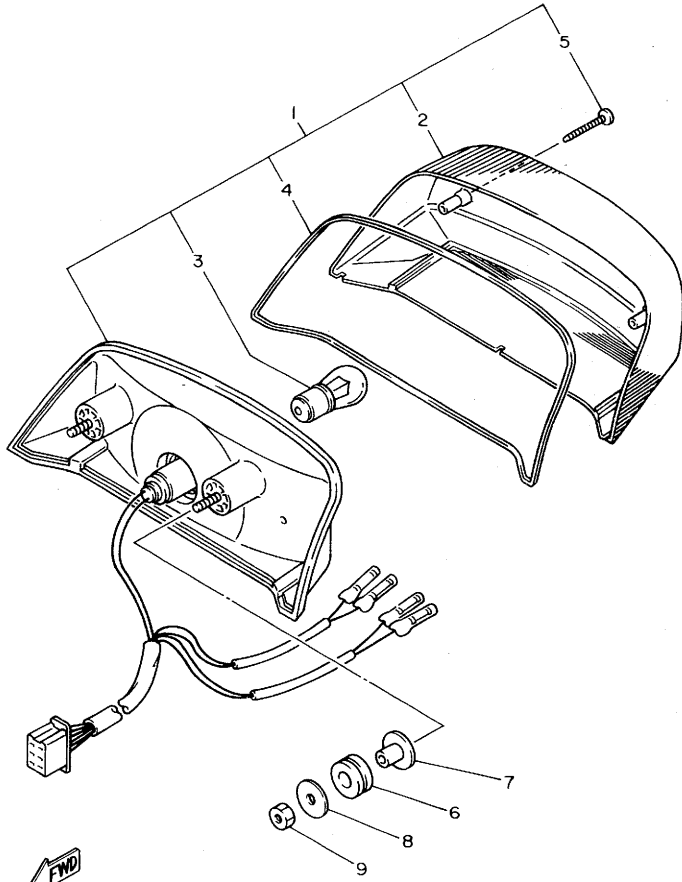

4BP010-1430

REF. NO.	PART NO.	DESCRIPTION	EUR	CHE	AUT	SWE	REMARKS
1	4BP-84710-00	TAILLIGHT UNIT ASSY	1	1	1	1	
2	4BP-84721-00	•LENS, TAILLIGHT	1	1	1	1	
3	137-84714-60	•BULB, TAILLIGHT(12V-21/5W)	1	1	1	1	
4	4BP-84712-00	•GASKET, TAILLIGHT	1	1	1	1	
5	4BP-8471J-00	•SCREW, TAILLIGHT	2	2	2	2	
6	90480-18276	GROMMET	2	2	2	2	
7	90387-07037	COLLAR	2	2	2	2	
8	90201-06071	WASHER, PLATE	2	2	2	2	
9	95307-06600	NUT	2	2	2	2	

FIG. 43 HANDLE SWITCH • LEVER

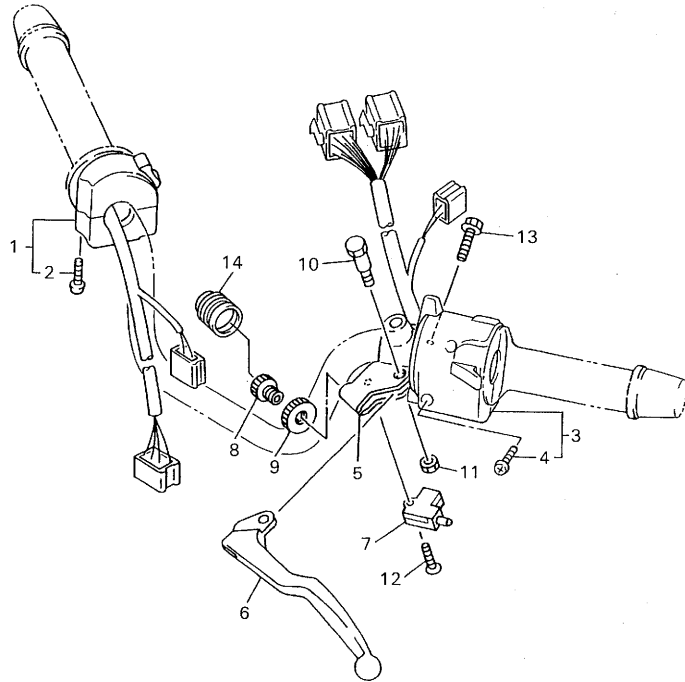

REF. NO.	PART NO.	DESCRIPTION	EUR	CHE	AUT	SWE	REMARKS
1	4KM-83963-00	SWITCH, HANDLE 3 (RIGHT)	1	1	1	1	
2	98507-05045	•SCREW, PAN HEAD	2	2	2	2	
3	4EB-83969-00	SWITCH, HANDLE 5	1	1	1	1	
4	98507-05025	•SCREW, PAN HEAD	2	2	2	2	
5	4KM-82911-00	HOLDER, LEVER 1	1	1	1	1	
6	4KM-83912-00	LEVER 1	1	1	1	1	
7	3YX-82917-00	SWITCH	1	1	1	1	
8	90123-08096	BOLT	1	1	1	1	
9	90179-08148	NUT	1	1	1	1	
10	3YX-83945-00	BOLT, LEVER	1	1	1	1	
11	95607-06100	NUT, U	1	1	1	1	
12	98707-03020	SCREW, FLAT HEAD	1	1	1	1	
13	95027-06020	BOLT, FLANGE	1	1	1	1	
14	1E6-26342-00	BOOT, CABLE	1	1	1	1	



4KE351-6430

FIG. 44 ELECTRICAL 1

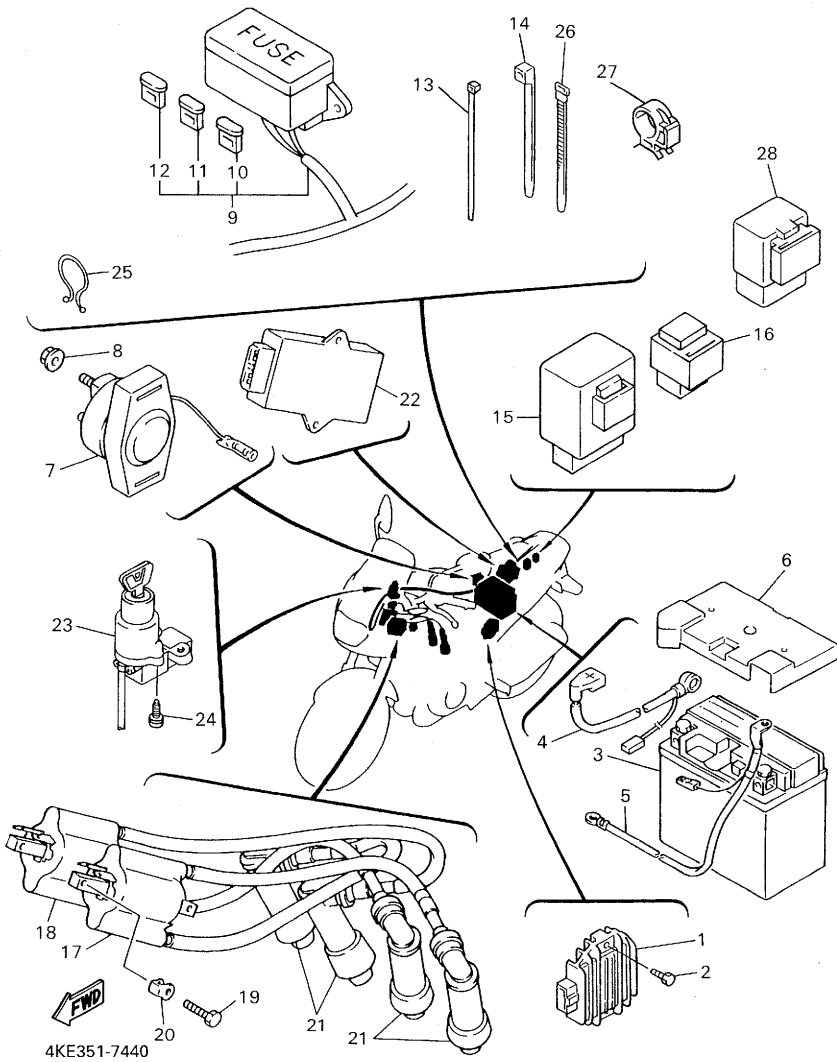

REF. NO.	PART NO.	DESCRIPTION	EUR	CHE	AUT	SWE	REMARKS
1	4HM-81960-00	RECTIFIER & REGULATOR ASSY	1	1	1	1	
2	91317-06020	BOLT	2	2	2	2	
3	3PK-82100-01	BATTERY ASSY	1	1	1	1	
4	4EB-82115-00	WIRE, PLUS LEAD	1	1	1	1	
5	4BP-82116-00	WIRE, MINUS LEAD	1	1	1	1	
6	4EB-82129-00	COVER, BATTERY	1	1	1	1	
7	4BP-81940-00	STARTER RELAY ASSY	1	1	1	1	
8	95707-06500	NUT, FLANGE	2	2	2	2	
9	4KA-82590-10	WIRE HARNESS ASSY	1	1	1	1	
10	1AE-82151-00	•FUSE (30A-BL)	2	2	2	2	
11	36Y-82151-00	•FUSE (15A-BL)	3	3	3	3	
12	42X-82151-00	•FUSE (10A-BL)	3	3	3	3	
13	90465-13152	CLAMP	1	1	1	1	
14	1UA-82591-00	BAND	4	4	4	4	
15	3EN-81950-00	RELAY ASSY	1	1	1	1	FOR SIDE STAND
16	4U8-81950-02	RELAY ASSY	1	1	1	1	
17	4BR-82310-00	IGNITION COIL ASSY	1	1	1	1	
18	4BR-82320-00	IGNITION COIL ASSY	1	1	1	1	
19	97080-06020	BOLT	4	4	4	4	
20	4BR-82317-00	DAMPER, IGNITION COIL	4	4	4	4	
21	4BP-82370-00	PLUG CAP ASSY	4	4	4	4	
22	4BR-82305-10	IGNITOR UNIT ASSY	1			1	
	4DG-82305-00	IGNITOR UNIT ASSY		1	1		
23	4KA-82510-00	MAIN SWITCH ASSY	1	1	1	1	
24	90109-06616	BOLT	2	2	2	2	
25	90464-23041	CLAMP	1	1	1	1	
26	437-83936-01	BAND, SWITCH CORD	1	1	1	1	

FIG. 45 ELECTRICAL 2

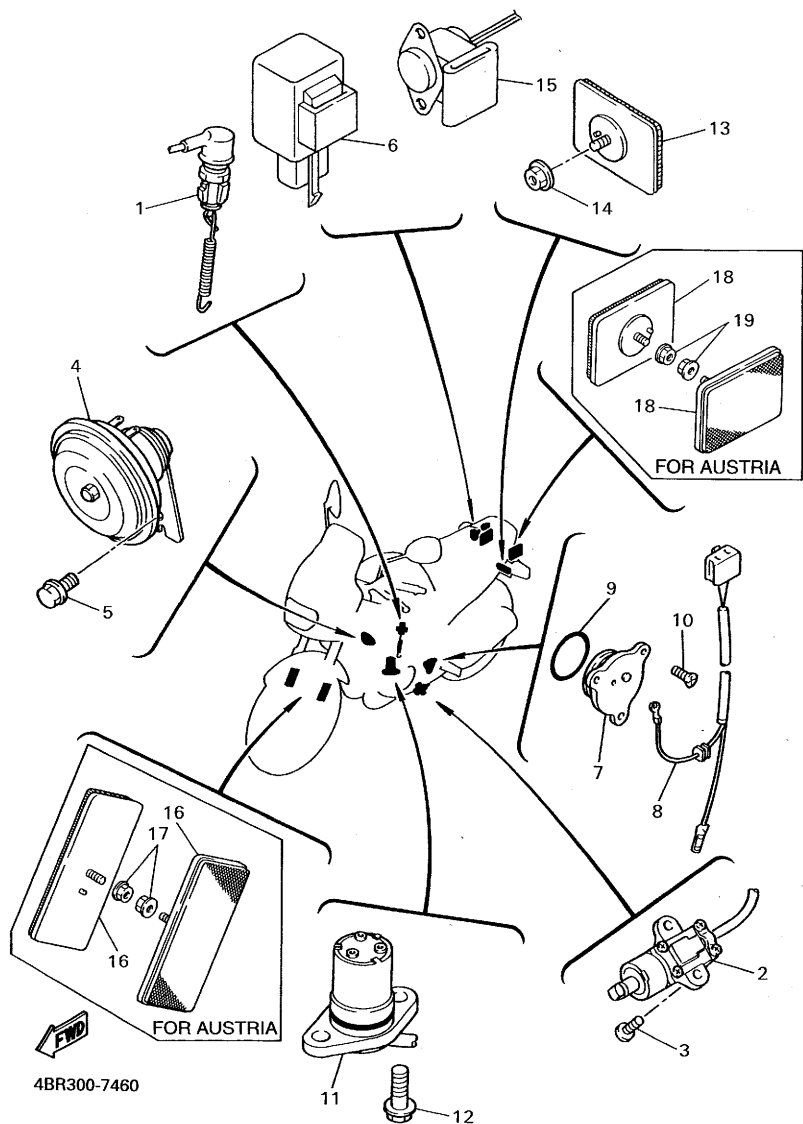

REF. NO.	PART NO.	DESCRIPTION	EUR	CHE	AUT	SWE	REMARKS
1	4BP-82530-01	STOP SWITCH ASSY	1	1	1	1	
2	3LD-82566-70	SWITCH, SIDE STAND	1	1	1	1	
3	90157-05079	SCREW, PAN HEAD	2	2	2	2	
4	34Y-83371-00	HORN	1	1	1	1	
5	95807-06010	BOLT, FLANGE	1	1	1	1	
6	3GM-83350-01	FLASHER RELAY ASSY	1	1	1	1	
7	1L9-82540-00	NEUTRAL SWITCH ASSY	1	1	1	1	
8	4BP-82509-00	WIRE, SUB LEAD	1	1	1	1	
9	93210-29196	O-RING	1	1	1	1	
10	98707-05012	SCREW, FLAT HEAD	3	3	3	3	
11	4BR-85720-00	OIL LEVEL GAUGE ASSY	1	1	1	1	
12	95027-06016	BOLT, FLANGE	2	2	2	2	
13	4KM-85130-00	REAR REFLECTOR ASSY	1	1	1	1	
14	95707-05500	NUT, FLANGE	1	1	1	1	
15	3BT-82560-00	THERMO SWITCH ASSY	1	1	1	1	
16	11H-85110-01	REFLECTOR ASSY			2		
17	95707-05500	NUT, FLANGE			2		
18	20G-85110-00	REFLECTOR ASSY			2		
19	95707-05500	NUT, FLANGE			2		

INDEX

NUMERICAL INDEX

PART NO.	GRID NO.	PART NO.	GRID NO.
3YX-W0041-50	E - 7	4BR-11638-00	B - 4
4BP-W0042-50	E -10	4BR-11650-00	B - 4
4BP-W0045-00	E - 2	4H7-11654-00	B - 4
51L-W0046-01	E - 5	49A-11656-00	B - 4
3JB-W0047-00	E - 2	49A-11656-10	B - 4
51L-W0047-00	E - 5	49A-11656-20	B - 4
51L-W0048-00	E - 2	49A-11656-30	B - 4
	E - 5	4BR-12111-00	B - 5
3YX-W0057-50	E - 2	4BR-12113-00	B - 5
51L-W0057-00	E - 5	4BR-12114-00	B - 5
3YX-W0091-02	E - 7	4BR-12116-00	B - 5
4BR-W1543-00	C - 7	33M-12117-00	B - 5
3CK-W2470-00	D-14	1AA-12118-00	B - 5
4BR-W2587-00	E - 7	33M-12119-00	B - 5
4BR-11101-10	B - 2	4BR-12121-00	B - 5
4KG-1111G-00	B - 2	26H-12153-00-Y0	B - 6
4BR-1112G-00	B - 2	26H-12168-A0	B - 5
4BR-11133-10	B - 2	26H-12168-F0	B - 5
4BR-11166-00	B-12	26H-12168-H0	B - 5
4BR-1118E-00	B - 2	26H-12168-K0	B - 5
4BR-11181-00	B - 2	26H-12168-M0	B - 5
4DU-11191-00	B - 2	26H-12168-R0	B - 5
4BR-11193-00	B - 2	26H-12168-U0	B - 5
214-11198-01	B-11	26H-12168-W0	B - 5
4BR-11310-01	B - 3	26H-12168-Y0	B - 5
4BR-11351-01	B - 3	26H-12168-00	B - 5
4BR-11363-00	C - 4	26H-12168-20	B - 5
4GO-11363-00	C - 4	26H-12168-40	B - 5
4GO-11364-00	C - 4	26H-12168-60	B - 5
4GO-11406-00	C - 9	26H-12168-80	B - 5
4BR-11411-00	B - 4	26H-12169-E0	B - 6
4BR-11416-00	B - 4	26H-12169-G0	B - 6
4BR-11416-10	B - 4	26H-12169-J0	B - 6
4BR-11416-20	B - 4	26H-12169-L0	B - 6
4BR-11416-30	B - 4	26H-12169-N0	B - 6
4BR-11416-40	B - 4	26H-12169-T0	B - 6
4BR-11474-00	C - 9	26H-12169-10	B - 5
4BR-11492-00	C - 5	26H-12169-30	B - 5
4BR-11537-00	C - 9	26H-12169-50	B - 5
4GO-11575-00	C - 5	26H-12169-70	B - 5
4GO-11592-00	C - 5	26H-12169-90	B - 5
46X-11597-00	C - 6	4BR-12171-00	B - 7
4BR-11610-01	B - 4	4BR-12176-00	B - 7
4BR-11610-21	B - 4	4BR-12181-00	B - 7
4BR-11610-41	B - 4	4BR-12210-00	B - 7
4BR-11631-00-A0	B - 4	4BR-12213-00	B - 7
49A-11633-00	B - 4	4BR-12241-00	B - 7
4BR-11636-00	B - 4	4BR-12251-00	B - 7

PART NO.	GRID NO.	PART NO.	GRID NO.
4BR-12252-00	B - 7	4BR-12252-00	B - 7
4BR-12682-02	B-13	4BR-12682-02	B-13
4GO-13171-00	C - 5	4GO-13171-00	C - 5
4H7-13310-00	B - 8	4H7-13310-00	B - 8
33M-13314-01	B - 8	33M-13314-01	B - 8
4GO-13316-00	B - 8	4GO-13316-00	B - 8
4U8-13324-00	C-10	4U8-13324-00	C-10
4EB-13325-00	B - 8	4EB-13325-00	B - 8
33M-13336-00	B - 8	33M-13336-00	B - 8
4H7-13411-02	B - 8	4H7-13411-02	B - 8
4BR-13412-00	B - 8	4BR-13412-00	B - 8
4BR-13414-00	B-11	4BR-13414-00	B-11
4BR-13417-00	B-11	4BR-13417-00	B-11
3FV-13440-00	B-11	3FV-13440-00	B-11
3VD-13455-00	B-11	3VD-13455-00	B-11
3TJ-13461-00	B-11	3TJ-13461-00	B-11
4KM-13461-00	B - 9	4KM-13461-00	B - 9
4EB-13464-01	B - 9	4EB-13464-01	B - 9
4EB-13465-01	B - 9	4EB-13465-01	B - 9
4EB-13470-00	B - 9	4EB-13470-00	B - 9
4KM-13479-00	B - 9	4KM-13479-00	B - 9
4GO-13490-01	B - 8	4GO-13490-01	B - 8
4KM-13493-00	B - 9	4KM-13493-00	B - 9
4BR-13575-00	B-12	4BR-13575-00	B-12
4EB-13586-00	B-12	4EB-13586-00	B-12
4EB-13596-00	B-12	4EB-13596-00	B-12
4EB-13597-00	B-12	4EB-13597-00	B-12
4BR-13598-00	B-12	4BR-13598-00	B-12
3YX-13907-01	D-13	3YX-13907-01	D-13
4DU-1410A-00	B-15	4DU-1410A-00	B-15
1HX-14103-00	C - 2	1HX-14103-00	C - 2
12R-14105-00	B-14	12R-14105-00	B-14
3CF-14107-10	B-15	3CF-14107-10	B-15
22F-14117-00	C - 2	22F-14117-00	C - 2
4DU-14125-00	B-15	4DU-14125-00	B-15
	C - 2		C - 2
1HX-14131-00	C - 2	1HX-14131-00	C - 2
3DM-14141-30	B-15	3DM-14141-30	B-15
22F-14142-12	B-15	22F-14142-12	B-15
22F-14142-15	B-15	22F-14142-15	B-15
22F-14142-17	B-15	22F-14142-17	B-15
1HX-14147-00	B-15	1HX-14147-00	B-15
137-14153-00	B-15	137-14153-00	B-15
353-14186-00	B-15	353-14186-00	B-15
12R-14191-00	B-15	12R-14191-00	B-15
4HM-14216-00	C - 2	4HM-14216-00	C - 2
1AE-14227-00	B-15	1AE-14227-00	B-15
1HX-14231-26	B-15	1HX-14231-26	B-15

NUMERICAL INDEX

PART NO.	GRID NO.	PART NO.	GRID NO.
4DG-14904-20	B -14	4DG-14904-20	B -14
4EB-14904-21	B -14	4EB-14904-21	B -14
1HX-14933-00	B -14	1HX-14933-00	B -14
4BR-14940-00	B -14	4BR-14940-00	B -14
4DG-14940-10	B -14	4DG-14940-10	B -14
4EB-14940-00	B-14	4EB-14940-00	B-14
1A8-14953-00	B -14	1A8-14953-00	B -14
1HX-14985-00	B -15	1HX-14985-00	B -15
4BR-14987-10	C - 2	4BR-14987-10	C - 2
256-14997-00	B-14	256-14997-00	B-14
3EN-14997-00	C - 2	3EN-14997-00	C - 2
4BR-15100-01	C - 4	4BR-15100-01	C - 4
4GO-15138-00	C - 4	4GO-15138-00	C - 4
4BR-15148-00	C - 4	4BR-15148-00	C - 4
4GO-15163-01	C - 5	4GO-15163-01	C - 5
4BR-15167-10	C - 4	4BR-15167-10	C - 4
3KM-15189-00	C - 5	3KM-15189-00	C - 5
4GO-15316-00	C - 5	4GO-15316-00	C - 5
4GO-15326-00	C - 5	4GO-15326-00	C - 5
4BR-15327-00	C - 5	4BR-15327-00	C - 5
33M-15336-00	C - 5	33M-15336-00	C - 5
4BR-17402-01	C - 5	4BR-17402-01	C - 5
33M-15337-00	C - 5	33M-15337-00	C - 5
3Y1-15361-00	C - 7	3Y1-15361-00	C - 7
3F9-15362-00	C - 8	3F9-15362-00	C - 8
4BR-15381-00	C - 5	4BR-15381-00	C - 5
4GO-15383-00	C - 5	4GO-15383-00	C - 5
49A-15383-00	C-14	49A-15383-00	C-14
4BR-15410-00	C - 7	4BR-15410-00	C - 7
4BR-15411-01	C - 7	4BR-15411-01	C - 7
49A-15412-00	C - 7	49A-15412-00	C - 7
4EB-15415-00	C - 7	4EB-15415-00	C - 7
4BR-15420-10	C - 7	4BR-15420-10	C - 7
4BR-15441-00	C - 8	4BR-15441-00	C - 8
4BR-15461-00	C - 7	4BR-15461-00	C - 7
4BR-15463-00	C - 7	4BR-15463-00	C - 7
4BR-15484-00	C - 7	4BR-15484-00	C - 7
4BP-15512-00	C - 9	4BP-15512-00	C - 9
4BP-15517-00	C - 9	4BP-15517-00	C - 9
33M-15521-00	C - 9	33M-15521-00	C - 9
4BR-15570-00	C - 9	4BR-15570-00	C - 9
4BR-15580-01	C - 9	4BR-15580-01	C - 9
117-15644-00	C-14	117-15644-00	C-14
4U8-16111-00	C - 9	4U8-16111-00	C - 9
4BR-16139-00	C - 9	4BR-16139-00	C - 9
3Y1-16154-00	C-10	3Y1-16154-00	C-10
4EB-16155-00	C - 9	4EB-16155-00	C - 9
4U8-16170-01	C-10	4U8-16170-01	C-10
4H7-16321-02	C -10	4H7-16321-02	C -10
168-16324-00	C -10	168-16324-00	C -10
168-16325-00	C -10	168-16325-00	C -10
4BR-16340-00	C -10	4BR-16340-00	C -10
4BR-16351-00	C -10	4BR-16351-00	C -10
3LD-1637A-01	C -10	3LD-1637A-01	C -10
4BR-16370-00	C -10	4BR-16370-00	C -10
3JD-16382-00	C -10	3JD-16382-00	C -10
1J7-16383-01	C -10	1J7-16383-01	C -10
1J7-16384-00	C -10	1J7-16384-00	C -10
1J7-16385-00	C -10	1J7-16385-00	C -10
4BR-17121-00	C -12	4BR-17121-00	C -12
4BR-17131-00	C -12	4BR-17131-00	C -12
4BR-17151-00	C -12	4BR-17151-00	C -12
4BR-17161-02	C -12	4BR-17161-02	C -12
4BR-17211-00	C -12	4BR-17211-00	C -12
4BR-17231-00	C -12	4BR-17231-00	C -12
4BR-17241-00	C -12	4BR-17241-00	C -12
4BR-17251-01	C -12	4BR-17251-01	C -12
4BR-17261-00	C -12	4BR-17261-00	C -12
4BR-17402-01	C -12	4BR-17402-01	C -12
4BR-17411-00	C -12	4BR-17411-00	C -12
278-17424-01	C -12	278-17424-01	C -12
278-17425-00	C -12	278-17425-00	C -12
4GO-17433-01	C -12	4GO-17433-01	C -12
4BR-17460-00	C -12	4BR-17460-00	C -12
4BR-18110-00	C-15	4BR-18110-00	C-15
4BR-18112-00	C -15	4BR-18112-00	C -15
132-18113-01	C -15	132-18113-01	C -15
26H-18115-00	C -15	26H-18115-00	C -15
4BR-18120-00	C -15	4BR-18120-00	C -15
4BR-18127-00	C -14	4BR-18127-00	C -14
4BR-18140-00	C -14	4BR-18140-00	C -14
2H9-18154-00	C -15	2H9-18154-00	C -15
4BR-18185-00	C -14	4BR-18185-00	C -14
4BR-18511-00	C -14	4BR-18511-00	C -14
4BR-18512-00	C -14	4BR-18512-00	C -14
4BR-18513-00	C -14	4BR-18513-00	C -14
4BR-18531-00	C -14	4BR-18531-00	C -14
4BR-18536-00	C -14	4BR-18536-00	C -14
4BR-18540-01	C -14	4BR-18540-01	C -14
278-18542-00	C -14	278-18542-00	C -14
278-18566-00	C -14	278-18566-00	C -14
4KA-21110-01-FE	D - 2	4KA-21110-01-FE	D - 2
4KA-21110-01-33	D - 2	4KA-21110-01-33	D - 2
4BP-2117F-00	D - 2	4BP-2117F-00	D - 2

NUMERICAL INDEX

PART NO.	GRID NO.	PART NO.	GRID NO.	PART NO.	GRID NO.
4BP-2117M-00	D - 2	1W4-23114-L0	D -11	4EB-24313-00	D -13
4BP-21315-00	D - 2	4EB-23118-00	D -10	4BR-24366-00	D -13
4BP-21316-00	D - 2		D -11	4EB-24398-00	D -13
4BP-21343-10	D - 8	1JK-23121-01	D - 8	4BP-24500-01	D -12
3SX-2135F-00	D - 2	4KM-23123-01	D -11	4X8-24512-00	D -12
1AA-2143A-00	D - 2	4DN-23125-50	D -10	3AJ-24523-00	D -12
4BP-21445-01	D - 2	4EB-23126-00	D -10	3HE-24524-00	D -13
4BP-21446-01	D - 2	1JK-23131-01	D - 8	3AJ-24534-00	D -12
4X7-2149Y-00	B -12	4EB-23136-00	D -10	1FK-24560-01	D -13
4BP-21510-00-FE	D - 3	4EB-23141-00	D -10	4FM-24602-00	D -12
4BP-21510-00-4B	D - 3		D -11	4EB-2470F-20	D -14
1A8-21518-00	D - 3	3EN-23144-01	D -10	4EB-24730-20	D -14
4DU-21597-00	D - 3	3EN-23145-00	D -10	4BP-24737-00	D -14
4BR-21611-01	D - 3	4V2-23146-10	D -10	22W-24741-00	D -14
4DU-21611-01	D - 3	4DN-23149-40	D -10	4EB-2478E-00	D -14
4BR-21621-00	D - 4		D -11	4BP-24780-00	D -14
4BP-21644-01	D - 3	3RA-23153-00	D -10	4BP-24792-00	D -14
4BP-21645-01	D - 3	509-23158-L0	D -10	341-25149-00	D -15
4EB-21651-00-FE	D - 3		D -11	4BP-25168-00-WVN	D -15
4EB-21651-00-4B	D - 3	4BR-23170-20	D -10	3GM-25181-02	D -15
3LK-21688-00	D - 4	2YK-23173-00	D -10	4KG-25190-01	D -15
3LK-21689-00	D - 4		D -11	3HE-25338-00-WVN	E - 3
4EB-2171E-00	D - 5	4KE-23174-00	D - 8	4BP-25364-00	E - 3
4EB-2171X-00	D - 5	278-23181-50	D -10	4BP-25366-00	E - 3
4EB-21711-00-FE	D - 5		D -11	4BR-25371-01	E - 3
4EB-21711-00-4B	D - 5	4PU-2331G-00	D -11	3HE-25381-01	E - 4
1YW-21717-01	D - 4	4KE-23340-00	D -11	4BP-25388-00	E - 3
3XV-21717-00	D -14	4EB-23356-00	D -11	29L-25398-00	D -15
4EB-21721-00-FE	D - 5	1W1-23416-00	D - 8		E - 3
4EB-21721-00-4B	D - 5	26H-23418-01	D - 8	29L-25398-10	D -15
1JK-21735-00	D - 3	4BP-23435-11	D - 8		E - 3
4KE-21781-20	D - 5	4H7-23441-00-P0	D - 8	29L-25398-20	D -15
4KE-21781-40	D - 5	3Y6-23442-00-P0	D - 8		E - 3
4BR-22110-01-WL	D - 6	3FV-23462-00	D - 8	4BP-25446-20	E - 3
4X7-22129-00	D - 6	134-23484-10	D - 2	4BP-25448-20	E - 3
3LN-22141-60	D - 6	4BP-24110-01-X9	D -12	4BP-2580T-00	E - 2
3YX-22151-00	D - 6	4BP-24110-01-04	D -12	4BP-2580W-00	E - 5
3YX-22174-00	E - 3	2GH-24181-00	D -12	4BP-2581K-01	E -10
33M-22184-00	D - 6	4BP-24182-00	D -12	3HE-25819-01	E - 4
4BR-22210-01	D - 7	2GH-24183-00	D -12	4BP-2582A-00	E -10
34L-22216-00	D - 7	3Y6-24183-00	D -12	4BP-2582T-00	E - 2
1KT-22311-00	D - 6	4JH-24183-00	D -12	4HM-2582W-00	E - 5
4BR-23102-20	D -10	2GH-24186-00	D -12	4BP-25827-00	E - 5
4BR-23103-20	D -10	4BP-24186-00	D -12	3YX-2583H-00	E - 7
4EB-23110-00	D -10	4BP-24188-00	D -12	4BP-2583V-00	E -10
3EN-23111-00	D -10	4BP-24191-00	D -12	3YX-25838-00	E - 7
	D -11	4EB-24216-00	D -13	341-25846-00	D -15
	D -10	4EB-24311-00	D -13	4BP-2585F-00	E -10

NUMERICAL INDEX

PART NO.	GRID NO.	PART NO.	GRID NO.	PART NO.	GRID NO.
3LN-2585G-00	E -10	4BP-27437-00	E - 8	3BT-82560-00	F - 8
2GU-25852-50	E -10	4BR-27441-00	E - 8	3LD-82566-70	F - 8
3YX-25852-00	E - 7	4EB-27442-00	E - 8	4KA-82590-10	F - 6
3YX-25854-00	E - 7	4EB-27443-00	E - 8	1UA-82591-00	F - 6
360-25854-00	E -10	4BP-27451-01	E - 8	4KM-82911-00	F - 5
2GU-25855-00	E -10	4BP-27461-01	E - 8	3YX-82917-00	F - 5
3YX-25866-00	E - 7	1HX-28100-01	D - 4	51J-83310-00	E -14
3YX-25866-10	E - 7	36F-28379-00	D - 4	306-83311-40	E -14
3YX-25867-00	E - 7	8U9-77162-00	D - 5	51J-83320-00	E -14
4KE-25872-02	E - 7	4EB-81410-00	E -11	51J-83330-00	E -14
4BP-25875-02	D - 3	4HM-81450-00	E -11	51J-83332-00	E -14
4DU-25875-00	D - 3	4BR-81671-00	E -12	51L-83332-01	E -14
3YX-25880-00	E - 7	4BR-81673-00	E -12	51J-83340-00	E -14
4BP-25886-10	D - 9	4BR-81800-00	E -13	1VU-83342-00	E -14
3YX-2589F-00	E - 7	3AJ-81809-00	E -13	51L-83342-01	E -14
31A-25894-01	E -10	4BP-81815-00	E -13	3GM-83350-01	F - 8
4BP-25895-01	E -10	3HE-81826-00	E -13	10V-83365-00	E -14
3LN-25919-10	E - 5	3HE-81830-00	E -13	34Y-83371-00	F - 8
4BP-25919-00	E - 2	3KS-81840-00	E -13	42X-83507-00	E -15
4FL-25924-00	E - 5	11H-81844-00	E -13	42X-83508-00	E -15
3YX-25929-00	E - 2	1FK-81847-00	E -13	4KE-83509-40	E -15
3YX-25937-00	E - 2	3HE-81850-00	E -13	123-83516-21	F - 3
5R2-25937-00	E - 2	4G0-81871-00	E -13	2GV-83517-00	E -15
4EB-26110-00	E - 6	4BP-81940-00	F - 6	4R0-83517-00	E -15
36Y-26240-00	E - 6	3EN-81950-00	F - 6	42X-83517-00	E -15
31A-26241-00	E - 6	4KM-81950-00	F - 7	4KE-83519-00	E -15
4JH-26246-00	E - 6	4U8-81950-02	F - 6	1FG-83523-00	E -15
4BR-26280-00	E - 6	4HM-81960-00	F - 6	4KE-83530-40	E -15
3XW-26281-01	E - 6	3PK-82100-01	F - 6	4KE-83540-40	E -15
3XW-26282-01	E - 6	4DH-82103-00	B -15	1JK-83541-00	D - 8
4BR-26290-00	E - 6	4EB-82115-00	F - 6	3MA-83550-01	E -15
4KA-26302-00	E - 6	4BP-82116-00	F - 6	4KE-83570-00	E -15
4EB-26331-00	E - 6	4EB-82129-00	F - 6	4KE-83570-10	E -15
4KA-26335-00	E - 6	18G-82131-00	D - 3	4KE-83579-00	E -15
1E6-26342-00	F - 5	4BP-82131-00	D - 3	3AB-83790-00	B -15
4BR-27111-00	E - 9	1AE-82151-00	F - 6	4EB-83790-00	B -15
2GM-27114-00	E - 9	36Y-82151-00	F - 6	4KM-83912-00	F - 5
4EB-27211-00	E -10	42X-82151-00	F - 6	3YX-83922-00	E - 7
4BP-27222-00	E -10	4BR-82305-10	F - 6	437-83936-01	E - 7
4BP-27261-00	E -10	4DG-82305-00	F - 6		F - 6
4BP-27311-00	E - 8	4BR-82310-00	F - 6	3YX-83945-00	F - 5
2KT-27315-00	E - 8	4BR-82317-00	F - 6	4KM-83963-00	F - 5
1TX-27351-00	E - 9	4BR-82320-00	F - 6	4EB-83969-00	F - 5
2GH-27413-00	E - 8	4BP-82370-00	F - 6	4BH-83980-00	E - 7
4BP-27413-00	E - 8	4BP-82509-00	F - 8	457-84146-85	F - 2
2H7-27414-00	E - 8	4KA-82510-00	F - 6	214-84153-60	F - 2
4BR-27431-00	E - 8	4BP-82530-01	F - 8	1XL-84303-G0	F - 2
2YK-27434-01	E - 9	1L9-82540-00	F - 8	2J4-84303-30	F - 3

NUMERICAL INDEX

PART NO.	GRID NO.	PART NO.	GRID NO.	PART NO.	GRID NO.	PART NO.	GRID NO.	PART NO.	GRID NO.	PART NO.	GRID NO.
2F9-84314-00	F - 3	90105-10638	E - 2	90176-22050	D - 8	90206-14086	E -10	90430-10027	C - 5	90501-143A8	C - 6
341-84315-40	F - 2		E - 5	90179-06500	B - 2	90208-04029	D - 2	90430-12202	B - 9	90501-23391	C -10
	F - 3	90105-10662	E -11	90179-07307	B - 4	90209-06339	B - 9	90430-14131	B - 3	90506-08227	C -15
2F9-84321-00	F - 3	90105-10788	D - 2	90179-08148	F - 5	90209-08098	F - 2	90445-09683	D -13	90506-18224	E - 8
2K3-84321-40	F - 2	90105-12787	D - 2	90179-08673	C - 3	90209-08249	C - 3	90445-103E6	D -13	90506-20192	E -10
1JK-84330-00-93	F - 2	90109-060E9	D - 3	90179-10658	D - 2	90209-22191	C -12	90445-11152	B -12	90506-26225	E - 8
2F9-84331-00	F - 2	90109-066F0	B - 2	90179-12657	D - 2	90214-12070	D - 2	90445-11699	B -12	90506-35297	E - 9
	F - 3	90109-06616	F - 6	90179-16319	C - 9	90215-19226	C - 9	90445-144J8	D -13	90508-142A8	C -10
341-84332-60	F - 2	90109-083G1	E - 8	90179-18552	C -12	90215-20170	C -10	90445-252G5	E - 9	90508-20572	E - 8
	F - 3	90109-083G4	E - 2	90179-25033	D - 8	90215-23265	D - 8	90446-15233	B -13	90508-241A9	C -14
198-84334-60	F - 2		E - 5	90183-05024	D - 5	90240-08124	E -10	90460-54085	B -12	90508-292A0	C -15
	F - 3	90109-101E6	E - 9	90183-06023	F - 2	90240-08140	E - 8	90462-08078	B -11	90560-12211	C -15
	F - 2	90109-106F9	E - 8	90185-10037	E - 8	90240-08141	E - 8	90462-08087	C - 6	90560-17241	D -15
584-84338-60	F - 2	90109-125F1	D - 7	90185-10091	E - 9	90267-40076	D - 4	90462-10066	B - 9	91314-08030	D - 8
584-84345-60	F - 3		D -12	90185-14070	D - 6	90269-04003	D - 2	90462-12140	B - 9	91314-08035	D -10
306-84346-40	F - 3	90110-05112	C - 5	90201-04018	D - 4	90338-08226	D - 3	90464-15157	D - 3	91317-05010	D -12
1JK-84365-09	F - 2	90110-06043	C - 6	90201-05031	E -15	90338-10132	D - 5	90464-15192	D - 2	91317-06010	C - 7
	F - 3		C - 7	90201-06071	F - 4	90338-48229	C - 4	90464-18205	D -13	91317-06012	D - 8
2F9-84375-00	F - 2	90111-06010	C - 4	90201-06557	D - 4	90384-18157	D - 7	90464-20191	F - 7	91317-06016	B - 9
	F - 3		C - 4		D - 8	90387-060M9	B -13	90464-23041	F - 6		C - 5
2F9-84394-00	F - 3	90116-08339	C - 4	90201-080L8	B - 7	90387-06299	D -12	90464-25217	D - 2	91317-06020	B -12
	F - 2	90116-08340	B - 2	90201-080S8	C - 2	90387-063E6	F - 3	90465-10290	C - 6		F - 6
2F9-84395-00	F - 3	90116-08566	C - 4	90201-08083	E -10	90387-064Y1	C - 7	90465-13152	F - 6	91317-06025	B - 7
	F - 2	90116-10485	E - 3	90201-08326	E - 9	90387-06554	D - 8	90467-08021	D -13		B - 9
2F9-84397-01	F - 3	90119-06044	D - 3	90201-08366	B - 2	90387-06676	D - 8	90467-09006	D -13	91317-06030	B - 8
	F - 4		D - 6		C - 4	90387-067K8	B - 9	90467-10008	B -12		B -11
4BP-8471J-00	F - 4	90119-06213	D -12	90201-08382	B - 3	90387-07037	F - 4	90467-10041	B -12		E -11
4BP-84710-00	F - 4	90123-08096	F - 5	90201-08609	B - 2	90387-07038	B - 9		D -13	91317-06035	E - 6
4BP-84712-00	F - 4	90149-06008	D -12	90201-10118	E - 7	90387-083Y8	D - 6	90467-11044	D -13	91317-06040	B -11
137-84714-60	F - 4	90149-06228	D -14		E -10	90387-10636	E - 8	90467-11106	B - 2	91401-20012	E -10
4BP-84721-00	F - 4	90149-06298	D - 2	90201-10119	C -11	90387-123X6	D - 7	90467-13071	D -13	91401-20015	E - 4
3YF-84751-00	D - 4		D - 8	90201-10639	E -11	90387-125Y2	C - 6	90467-14015	B -13	91401-25012	E - 8
11H-85110-01	F - 8		D - 4	90201-10669	C - 3	90387-16547	C - 4	90467-14057	E -10	91401-25015	E - 8
20G-85110-00	F - 8	90150-04041	C -14	90201-113K2	B - 9	90387-173L5	E - 4	90467-15012	B -13	91401-25020	C - 5
4KM-85130-00	F - 8	90151-06013	C - 5	90201-127J6	C -15	90387-174V8	E - 3	90467-15054	B -12	91401-30030	E - 4
4BR-85720-00	C - 2	90152-05005	F - 2	90201-150U6	C -10	90387-177K0	E - 3	90468-12006	D - 9	92014-08025	E -10
4HD-85885-00	C - 3	90153-06029	B - 2	90201-15785	C -10	90387-177Y4	D -15	90480-12320	D - 5	92901-04100	F - 3
90101-06576	D - 7	90154-05059	D - 5	90201-160T2	E - 4	90387-177Y5	E - 4	90480-12475	B - 9	92901-05100	F - 3
90101-12558	B - 2	90157-05079	E - 8	90201-161J3	D - 6	90387-2005R	B - 9	90480-12550	D - 2	92902-04100	F - 2
90105-06153	C -10		F - 8	90201-170T3	E - 4	90387-2103N	C - 9	90480-14023	B -13	92902-08100	C - 2
90105-06789	C - 7	90157-08117	D - 2	90201-200K3	C -12	90387-253Y6	C - 9	90480-14102	F - 3	92903-08600	E - 3
90105-06791	C - 7	90159-06092	C -10	90201-20276	C -12	90401-10159	E - 7	90480-14105	D - 8	92906-04600	E - 7
90105-06792	C - 7	90159-06107	E -12	90202-05193	D -12		E -10	90480-14323	D - 2	92907-04100	E -15
90105-06793	C - 7	90164-04009	E -15	90202-15153	C - 5	90401-12122	B - 9	90480-16284	B - 9	92907-04200	D - 5
90105-06794	C - 7	90170-06228	C -15	90202-17211	C - 5	90401-20162	B - 9	90480-18276	F - 4	92907-06200	B - 2
90105-07342	B - 7	90170-20257	C -10	90202-24190	D - 8	90430-06014	B - 2	90501-06022	C -14	92907-06600	B - 2
90105-08777	E - 4	90171-16024	E - 4	90202-26142	D - 8		C -10	90501-12413	B - 9		D -12
90105-10445	E -12	90176-08080	B - 2	90206-12074	E - 9	90430-06166	C - 4	90501-12743	E - 8		E -10

NUMERICAL INDEX

PART NO.	GRID NO.	PART NO.	GRID NO.	PART NO.	GRID NO.
92907-10200	E -10	93440-25084	C -14	95607-10200	E - 3
92907-10600	D - 9	93450-16068	B - 4	95607-12200	D - 7
92990-05100	F - 2	93501-04011	E - 8	95617-06618	B - 2
92990-06600	C - 3	93603-07073	B - 8	95617-06630	B - 2
93101-32088	B - 4	93603-17070	B - 8	95627-08330	B - 3
93102-12106	C -15	93604-10011	B - 4	95704-08500	E - 4
93102-15212	C -10		C -14	95707-05500	F - 8
93102-25017	D -15	93604-12037	C -14	95707-06500	B - 9
93102-25044	E - 3	93605-10108	C -10		D - 8
93102-25253	C - 9	93900-00022	D -15		D -14
93102-35109	C -12		E - 3		F - 6
93105-42024	E - 3	94111-1707Y	D -15	95707-08500	F - 2
93105-45017	D -15	94113-1807X	E - 3	95707-10500	C - 3
93109-12053	C - 7	94581-30108	E - 3	95707-12500	E -14
93109-18020	D - 7	94581-30110	E - 3	95804-08035	C - 3
93210-07435	C - 5	94701-00329	B - 2	95807-06010	F - 8
93210-09729	C - 4	94701-00330	B - 2	95807-06016	D - 6
93210-100A9	B - 9	94890-04144	B - 7	95807-06030	D - 8
93210-10096	B - 8	95024-06016	D - 3	95814-06045	C - 4
93210-11453	C - 4	95024-06025	D - 3	95814-06055	C - 4
93210-13361	B - 8	95024-06030	C - 7	95814-08100	C - 4
93210-20573	C - 5	95024-06035	C - 7	95814-10040	C - 3
93210-27370	C - 8	95024-06055	C - 7	95814-10050	D - 2
93210-29196	F - 8	95024-06065	C - 7	95817-06010	D -13
93210-37532	B -12	95024-08030	C - 3	95817-06030	B -13
93210-45578	C - 5		F - 2	95817-06035	C - 5
93210-47440	C - 9	95026-06030	E - 7	95817-06040	C - 5
93210-63442	B - 3	95027-06014	D -13	95817-06065	C - 4
93210-87723	B - 9	95027-06016	D - 4	95817-06095	C - 4
	B -11		F - 8	95817-06135	C - 4
93306-20309	D -15	95027-06020	F - 5	95817-08080	C - 4
93306-20314	E - 3	95301-04600	F - 2	95824-06025	E -13
93306-20545	C - 9	95301-05600	F - 3	95824-10016	D - 2
93306-30306	E - 3	95301-06600	E - 7	95827-06025	B - 9
93306-30525	C - 9	95304-06700	C -15	95827-08075	B - 7
93306-30530	C -12	95304-08600	E - 3	97007-06014	C - 9
93306-37207	E - 3	95307-05600	E -15	97007-06025	D -12
93306-90503	C -14	95307-06600	F - 4	97007-08055	D -12
93311-42045	C -12	95307-08700	E -10	97024-06020	C -15
	C -13	95307-10600	D - 9	97027-06012	C - 7
93315-10838	C -11	95307-12600	E -14	97027-06025	F - 3
93315-31502	C -11	95317-06600	B - 2	97080-06020	F - 6
93320-32403	D - 6		B -10	97706-40620	E -14
93340-21505	C -10	95317-08600	B - 3	97707-40010	D - 4
93399-99931	D - 8	95606-06100	E - 7		D - 5
93399-99932	D - 8	95607-04100	D - 4	97707-40620	E -14
93440-09141	B - 2	95607-06100	D - 4	97707-50130	B -12
93440-25019	C -12		F - 5	97707-60016	D - 3

NUMERICAL INDEX

PART NO.	GRID NO.	PART NO.	GRID NO.
98501-04008	B -15		
	F - 3		
98501-04014	B -14		
98502-04008	F - 2		
98502-05008	B -15		
98502-05010	C - 2		
98502-05012	C - 2		
98506-04012	E - 7		
98507-04012	E -15		
98507-05025	F - 5		
98507-05035	E - 6		
98507-05045	F - 5		
98507-06016	B - 8		
98507-06018	E -10		
98507-06025	B - 8		
98507-06035	B - 8		
98701-05016	C -14		
98706-03008	C - 2		
98706-04012	E - 7		
98706-05010	C - 2		
98707-03020	F - 5		
98707-04018	D -13		
98707-05012	F - 8		
98707-06016	C -14		
98907-06010	B - 7		
99001-10600	C -15		
99009-10400	C -11		
99009-11400	B - 8		
	B - 9		
99009-17500	B - 9		
99009-40400	C -10		
99221-00140	D -12		
99226-00140	D -12		
99231-00080	D - 3		
99236-00080	D - 3		
99510-08016	B - 2		
99530-08016	B -11		
99530-10014	C - 4		
99530-10114	C - 7		
99530-12016	C - 4		
99530-14016	B - 3		
	C - 4		

