

YAMAHA

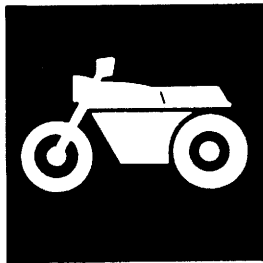

PARTS CATALOGUE

✓ **XJ600N'98(4KE9)EUROPE** **XJ600N'98(4KA5)SWEDEN**

~~**XJ600N'98(4MB5)EUROPE**~~

~~**XJ600N'98(4KF5)SWITZERLAND,AUSTRIA**~~

184KE-300E1

YAMAHA
GENUINE
Parts & Accessories

A2

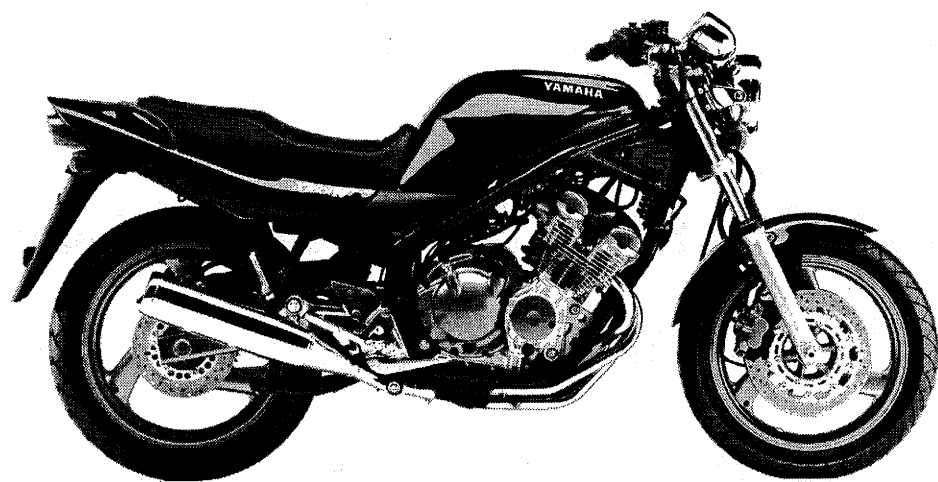

A3

FOREWORD

This Parts Catalogue is related to the parts for the model(s) in the below frame. When you are ordering replacement parts, please refer to this Parts Catalogue and quote both part numbers and part names correctly.

XJ600N'98(4KE9/4MB5/4KF5/4KA5)

1. Modifications or additions which have been made after issue of the Parts Catalogue will be announced in the Yamaha Parts News. It is advisable that you make necessary corrections to the Parts Catalogue according to the Yamaha Parts News.

2. Abbreviations
The Following abbreviations are used in this Parts Catalogue.

"UR" Use specified parts number.

"UN" Use as many as needed.

"AP" Alternate Parts

"UM" Local Made (Parts need to be ordered locally)

"F#" Frame No. (Applicable machine No.)

3. Parts, which are to be supplied in an assembly, are listed with a dot(.) in front of the part name as shown below.

EXAMPLE

CARBURETOR ASSY

.JET, PILOT

.NOZZLE, MAIN

4. Number of component for assembly
The numeral appearing to the right of each component part indicates the quantity of parts for each assembly unit.

EXAMPLE

PART NO.	DESCRIPTION	Q'TY	REMARKS
2F5-83310-60	FRONT FLASHER LIGHT ASSY	2	
115-83311-60	.BULB (6V-18W)	1	
1M1-83309-60	.REFLECTOR	1	

5. Applicable colors of graphics are represented in the "REMARKS" as shown below.

PART NO.	DESCRIPTION	Q'TY	REMARKS
2N4-24110-00-X5	.FUEL TANK COMP.	2	MXR
3J1-24240-10	.GRAPHIC, FUEL TANK	1	for MXR

6. Applicable Serial No.

① Engine Serial No.

② Frame Serial No.

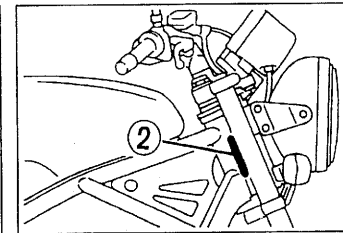
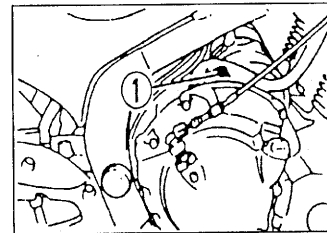

7. Note that the illustrations for reference in funding parts numbers, not to be used for assembling. When assembling, please use the applicable service manual.
8. The asterisk (*) before a reference number indicates modification items after the first edition.

MODEL LABEL

(1) A label called "Model Label" is affixed in the location as indicated in (3) below.
When using this parts catalogue, please be sure to cross-refer the "model code - production code No." in the catalogue to the "model code - production code No." indicated on the Model Label affixed onto the product concerned.

(2) "Model Label" Indication

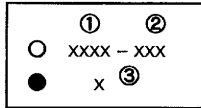

① Model Type Code
② Production Code No.
③ Colouring Type

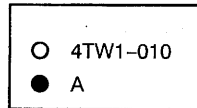

(3) Model Label Affixing Location

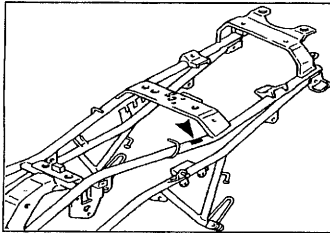

(4) Model Code - Production Code Number of Model Listed in This Parts Catalog

Model Code	Production Code No.	Country (destination)	Model Code	Production Code No.	Country (destination)
4KE9	020	BELGIUM			
	030	DENMARK			
	050	FINLAND			
	060	ENGLAND			
	070	GREECE			
	080	IRELAND			
	090	ITALY			
	100	HOLLAND			
	110	NORWAY			
	120	PORTUGAL			
4MB5	040	ENGLAND			
	050	HOLLAND			
4KF5	010	SWITZERLAND			
	020	AUSTRIA			
4KA5	020	SWEDEN			

(5) Colouring Information

Colouring type code	Colour code	Colour Name	Abbreviation
A	00AU	VMAX BLUE	VMB
B	00FE	MATURE-RED	MRE

CONTENTS

ENGINE

CYLINDER HEAD -----	B2
CYLINDER -----	B3
CRANKSHAFT, PISTON-----	B4
VALVE -----	B5
CAMSHAFT, CHAIN -----	B7
OIL PUMP -----	B8
OIL COOLER -----	B9
OIL CLEANER -----	B11
INTAKE -----	B12
CARBURETOR-----	B14
EXHAUST -----	C4
CRANKCASE -----	C5
CRANKCASE COVER 1 -----	C8
STARTER CLUTCH-----	C10
CLUTCH -----	C11
TRANSMISSION -----	C13
SHIFT CAM, FORK -----	C15
SHIFTER-----	D2

CHASSIS

FRAME -----	D3
FENDER -----	D5
SIDE COVER -----	D7
REAR ARM -----	D8
REAR SUSPENSION -----	D9
STEERING -----	D10
FRONT FORK-----	D12
FUEL TANK-----	D14
SEAT -----	E2
FRONT WHEEL -----	E3
FRONT BRAKE CALIPER -----	E4
REAR WHEEL -----	E5

REAR BRAKE CALIPER-----	E7
STEERING HANDLE, CABLE -----	E8
FRONT MASTER CYLINDER -----	E9
STAND, FOOTREST -----	E11
REAR MASTER CYLINDER-----	E13
GENERATOR -----	E14
PICK UP COIL, GOVERNOR-----	E15
STARTING MOTOR-----	F2
FLASHER LIGHT -----	F3
METER -----	F4
HEADLIGHT -----	F5
TAILLIGHT -----	F7
HANDLE SWITCH, LEVER -----	F8
ELECTRICAL 1 -----	F9
ELECTRICAL 2 -----	F11

INDEX

NUMERICAL INDEX -----	M1
-----------------------	----

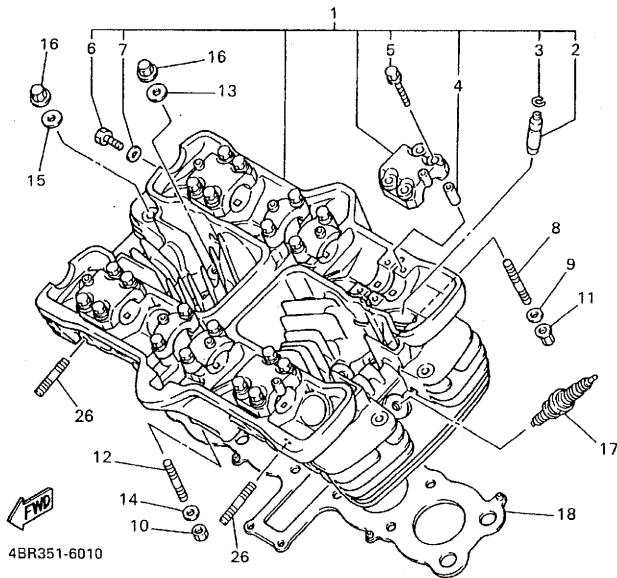
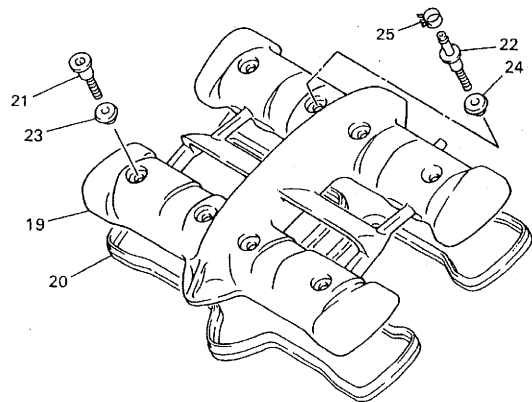

4BR351-6010

FIG. 1 CYLINDER HEAD

REF. NO.	PART NO.	DESCRIPTION	AKES	AMBE	AKES	AMAS	REMARKS
1	4BR-11101-10	CYLINDER HEAD ASSY	1	1	1	1	
2	4BR-11133-10	.GUIDE, INTAKE VALVE	8	8	8	8	
3	93440-09141	.CIRCLIP	8	8	8	8	
4	99510-08016	.PIN, DOWEL	12	12	12	12	
5	90105-06153	.BOLT, WASHER BASED	24	24	24	24	
6	90153-06029	.SCREW, HEXAGON	1	1	1	1	
7	90430-06014	.GASKET	1	1	1	1	
8	95617-06618	BOLT, STUD	2	2	2	2	
9	92907-06200	WASHER	2	2	2	2	
10	95317-06600	NUT	2	2	2	2	
11	90179-06500	NUT	2	2	2	2	
12	95617-06630	BOLT, STUD	2	2	2	2	
13	90201-08366	WASHER, PLATE	10	10	10	10	
14	92907-06200	WASHER	2	2	2	2	
15	90201-08609	WASHER, PLATE	2	2	2	2	
16	90176-08080	NUT, CROWN	12	12	12	12	
17	94701-00330	PLUG, SPARK (NGK-R CR8E)	4	4	4	4	UR
	94701-00329	PLUG, SPARK-(U24ESR-N)	4	4	4	4	UR
18	4BR-11181-00	GASKET, CYLINDER HEAD 1	1	1	1	1	
19	4DU-11191-00	COVER, CYLINDER HEAD 1	1	1	1	1	
20	4BR-11193-00	GASKET, HEAD COVER 1	1	1	1	1	
21	90109-066F0	BOLT	7	7	7	7	
22	4BR-1118E-00	BOLT, COVER MOUNTING	1	1	1	1	
23	4KG-1111G-00	RUBBER, MOUNT 1	7	7	7	7	
24	4BR-1112G-00	RUBBER, MOUNT 2	1	1	1	1	
25	90467-11106	CLIP	1	1	1	1	
26	90116-08360	BOLT, STUD	8	8	8	8	

FIG. 2 CYLINDER

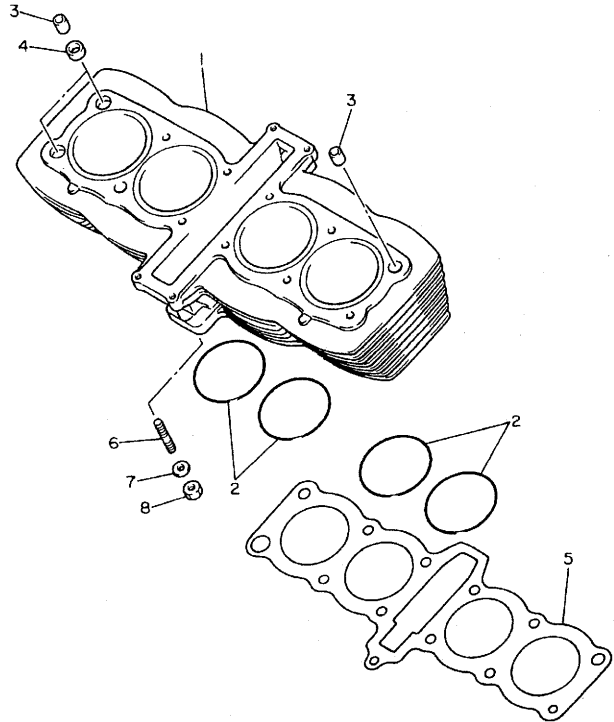

REF. NO.	PART NO.	DESCRIPTION	4KE9	4MB5	4RE5	4OX5	REMARKS
1	4BR-11310-01	CYLINDER	1	1	1	1	
2	93210-63442	O-RING	4	4	4	4	
3	99530-14016	PIN, DOWEL	4	4	4	4	
4	90430-14131	GASKET	2	2	2	2	
5	4BR-11351-01	GASKET, CYLINDER	1	1	1	1	
6	95627-08330	BOLT, STUD	1	1	1	1	
7	90201-08382	WASHER, PLATE	1	1	1	1	
8	95317-08600	NUT	1	1	1	1	

 4BP010-1020

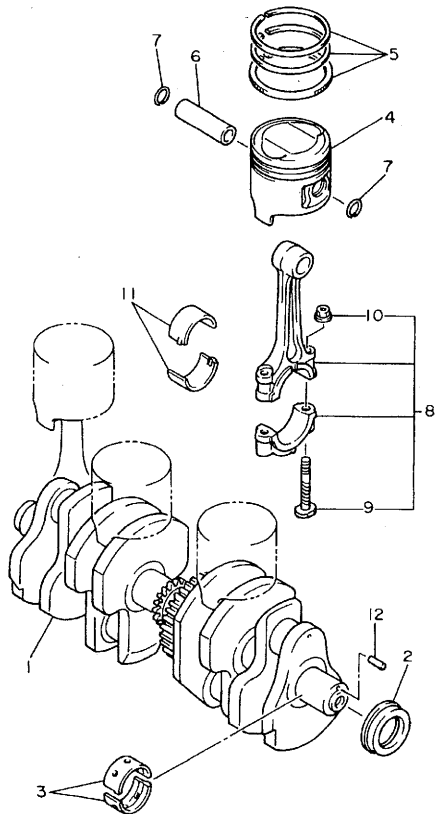

4BP010-1030

FIG. 3 CRANKSHAFT. PISTON

REF. NO.	PART NO.	DESCRIPTION	4KE9	4MB5	4KF5	4KA5	REMARKS
1	4BR-11411-00	CRANKSHAFT	1	1	1	1	
2	93101-32088	OIL SEAL	1	1	1	1	
3	4BR-11416-00	PLANE BEARING, CRANKSHAFT 1	10	10	10	10	UR BLUE
	4BR-11416-10	PLANE BEARING, CRANKSHAFT 1	10	10	10	10	UR BLACK
	4BR-11416-20	PLANE BEARING, CRANKSHAFT 1	10	10	10	10	UR BROWN
	4BR-11416-30	PLANE BEARING, CRANKSHAFT 1	10	10	10	10	UR GREEN
	4BR-11416-40	PLANE BEARING, CRANKSHAFT 1	10	10	10	10	UR YELLOW
4	4BR-11631-00-A0	PISTON (STD)	4	4	4	4	
	4BR-11636-00	PISTON (0.50MM O/S)	4	4	4	4	AP
	4BR-11638-00	PISTON (1.00MM O/S)	4	4	4	4	AP
5	4BR-11610-01	PISTON RING SET (STD)	4	4	4	4	
	4BR-11610-21	PISTON RING SET (0.50MM O/S)	4	4	4	4	AP
	4BR-11610-41	PISTON RING SET (1.00MM O/S)	4	4	4	4	AP
6	49A-11633-00	PIN, PISTON	4	4	4	4	
7	93450-16068	CIRCLIP	8	8	8	8	
8	4BR-11650-00	CONNECTING ROD ASSY	4	4	4	4	
9	4H7-11654-00	.BOLT, CONNECTING ROD	2	2	2	2	
10	90179-07307	.NUT	2	2	2	2	
11	49A-11656-00	PLANE BEARING, CONNECTING ROD	8	8	8	8	UR BLUE
	49A-11656-10	PLANE BEARING, CONNECTING ROD	8	8	8	8	UR BLACK
	49A-11656-20	PLANE BEARING, CONNECTING ROD	8	8	8	8	UR BROWN
	49A-11656-30	PLANE BEARING, CONNECTING ROD	8	8	8	8	UR GREEN
12	93604-10011	PIN, DOWEL	1	1	1	1	

FIG. 4 VALVE

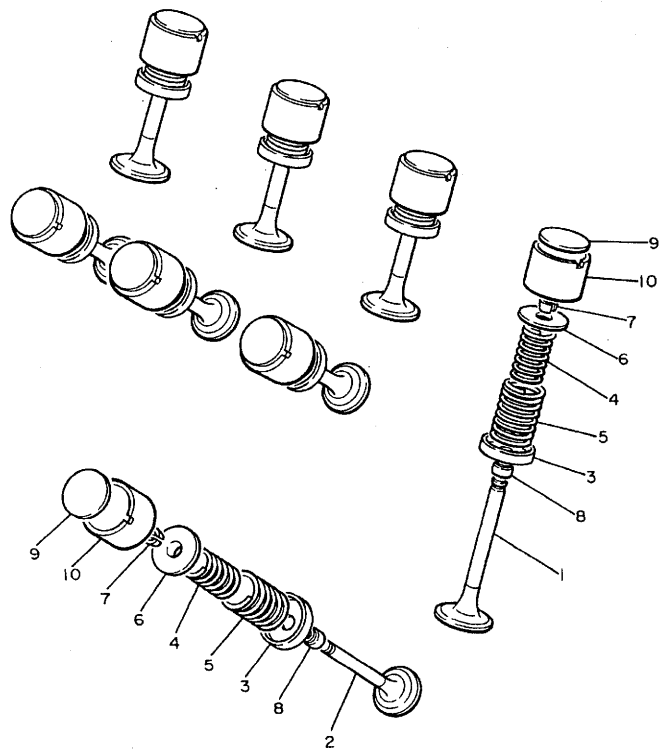

REF. NO.	PART NO.	DESCRIPTION	4KE9	4MB5	4KF5	4KA5	REMARKS
1	4BR-12111-00	VALVE, INTAKE	4	4	4	4	
2	4BR-12121-00	VALVE, EXHAUST	4	4	4	4	
3	4BR-12116-00	SEAT, VALVE SPRING	8	8	8	8	
4	4BR-12113-00	SPRING, VALVE INNER	8	8	8	8	
5	4BR-12114-00	SPRING, VALVE OUTER	8	8	8	8	
6	33M-12117-00	RETAINER, VALVE SPRING	8	8	8	8	
7	1AA-12118-00	COTTER, VALVE	16	16	16	16	
8	33M-12119-00	SEAL, VALVE STEM	8	8	8	8	
9	26H-12168-00	PAD, ADJUSTING (2.00)	8	8	8	8	UR
	26H-12168-20	PAD, ADJUSTING (2.05)	8	8	8	8	UR
	26H-12168-40	PAD, ADJUSTING (2.10)	8	8	8	8	UR
	26H-12168-60	PAD, ADJUSTING (2.15)	8	8	8	8	UR
	26H-12168-80	PAD, ADJUSTING (2.20)	8	8	8	8	UR
	26H-12168-A0	PAD, ADJUSTING (2.25)	8	8	8	8	UR
	26H-12168-F0	PAD, ADJUSTING (2.30)	8	8	8	8	UR
	26H-12168-H0	PAD, ADJUSTING (2.35)	8	8	8	8	UR
	26H-12168-K0	PAD, ADJUSTING (2.40)	8	8	8	8	UR
	26H-12168-M0	PAD, ADJUSTING (2.45)	8	8	8	8	UR
	26H-12168-R0	PAD, ADJUSTING (2.50)	8	8	8	8	UR
	26H-12168-U0	PAD, ADJUSTING (2.55)	8	8	8	8	UR
	26H-12168-W0	PAD, ADJUSTING (2.60)	8	8	8	8	UR
	26H-12168-Y0	PAD, ADJUSTING (2.65)	8	8	8	8	UR
	26H-12169-10	PAD, ADJUSTING (2.70)	8	8	8	8	UR
	26H-12169-30	PAD, ADJUSTING (2.75)	8	8	8	8	UR
	26H-12169-50	PAD, ADJUSTING (2.80)	8	8	8	8	UR
	26H-12169-70	PAD, ADJUSTING (2.85)	8	8	8	8	UR
	26H-12169-90	PAD, ADJUSTING (2.90)	8	8	8	8	UR

4BP010-1040

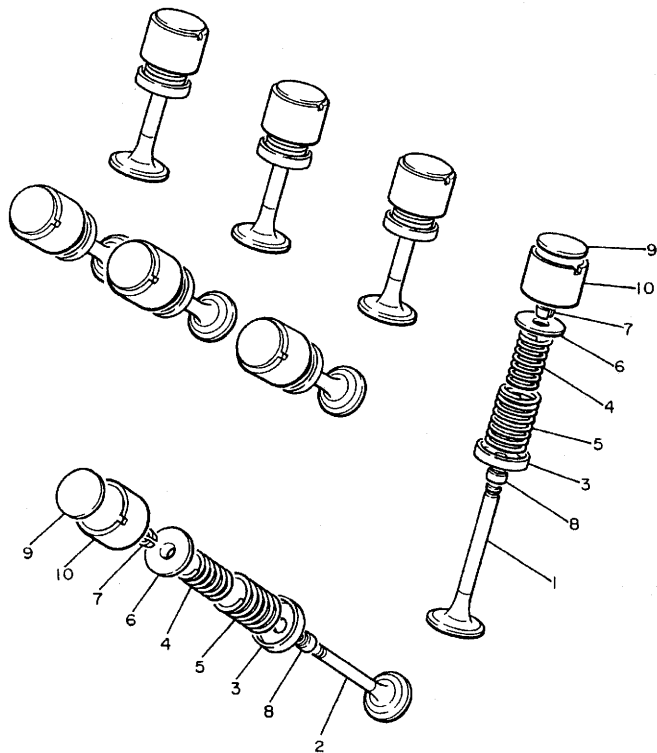

4BP010-1040

FIG. 4 VALVE

REF. NO.	PART NO.	DESCRIPTION	4KE9	4MBS	4KF5	4KA5	REMARKS
9	26H-12169-E0	PAD, ADJUSTING (2.95)	8	8	8	8	UR
	26H-12169-G0	PAD, ADJUSTING (3.00)	8	8	8	8	UR
	26H-12169-J0	PAD, ADJUSTING (3.05)	8	8	8	8	UR
	26H-12169-L0	PAD, ADJUSTING (3.10)	8	8	8	8	UR
	26H-12169-N0	PAD, ADJUSTING (3.15)	8	8	8	8	UR
	26H-12169-T0	PAD, ADJUSTING (3.20)	8	8	8	8	UR
10	26H-12153-00-Y0	LIFTER, VALVE	8	8	8	8	UR
	26H-12153-00-J0	LIFTER, VALVE(O/S)	8	8	8	8	UR

FIG. 5 CAMSHAFT. CHAIN

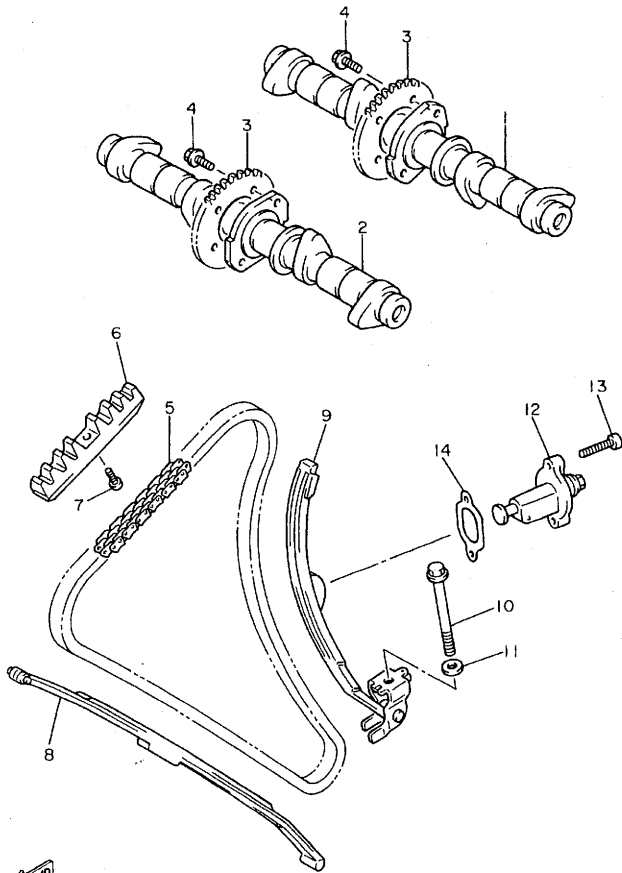

4BP010-1050

REF. NO.	PART NO.	DESCRIPTION	4KE9	4MB5	4KF5	4KA5	REMARKS
1	4BR-12171-00	CAMSHAFT 1	1	1	1	1	
2	4BR-12181-00	CAMSHAFT 2	1	1	1	1	
3	4BR-12176-00	SPROCKET, CAM CHAIN	2	2	2	2	
4	90105-07342	BOLT, WASHER BASED	4	4	4	4	
5	94890-04144	CHAIN	1	1	1	1	
6	4BR-12241-00	GUIDE, STOPPER 2	1	1	1	1	
7	98907-06010	SCREW, BIND	1	1	1	1	
8	4BR-12251-00	DAMPER, CHAIN 1	1	1	1	1	
9	4BR-12252-00	DAMPER, CHAIN 2	1	1	1	1	
10	95827-08075	BOLT, FLANGE	1	1	1	1	
11	90201-080L8	WASHER, PLATE	1	1	1	1	
12	4BR-12210-00	TENSIONER ASSY, CAM CHAIN	1	1	1	1	
13	91317-06025	BOLT	2	2	2	2	
14	4BR-12213-00	GASKET, TENSIONER CASE	1	1	1	1	

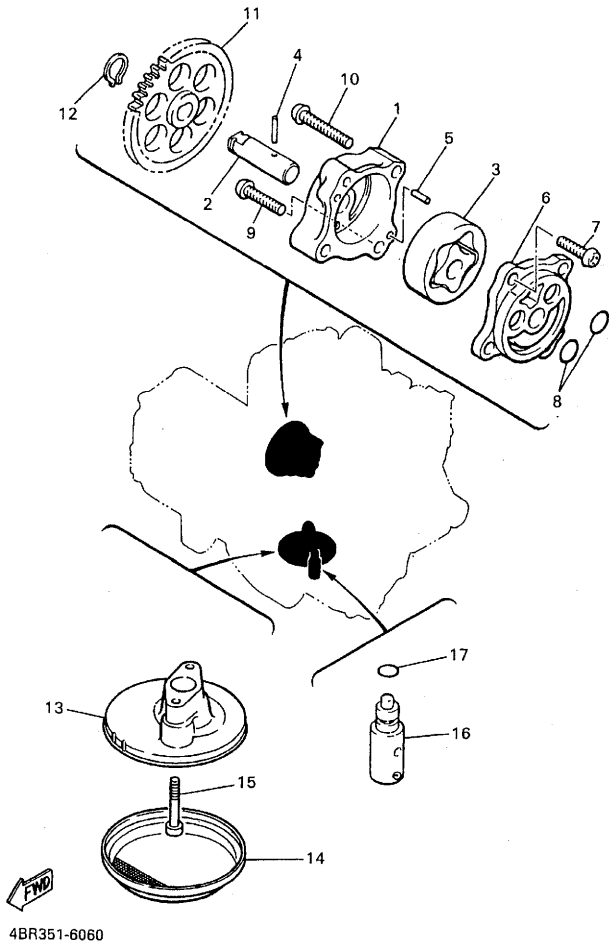

FIG. 6 OIL PUMP

REF. NO.	PART NO.	DESCRIPTION	4KE9	4MB5	4KF5	4KA5	REMARKS
1	33M-13336-00	HOUSING, ROTOR	1	1	1	1	
2	33M-13314-01	SHAFT, PUMP	1	1	1	1	
3	4H7-13310-00	ROTOR ASSY 1	1	1	1	1	
4	93603-17070	PIN, DOWEL	1	1	1	1	
5	93603-07073	PIN, DOWEL	2	2	2	2	
6	4G0-13316-00	COVER, PUMP	1	1	1	1	
7	98507-06016	SCREW, PAN HEAD	1	1	1	1	
8	93210-13361	O-RING	2	2	2	2	
9	98507-06025	SCREW, PAN HEAD	1	1	1	1	
10	98507-06035	SCREW, PAN HEAD	2	2	2	2	
11	4EB-13325-00	GEAR, PUMP DRIVEN	1	1	1	1	
12	99009-11400	CIRCLIP	1	1	1	1	
13	4BR-13412-00	HOUSING, STRAINER	1	1	1	1	
14	4H7-13411-02	STRAINER, OIL	1	1	1	1	
15	91317-06030	BOLT	2	2	2	2	
16	4G0-13490-01	RELIEF VALVE ASSY	1	1	1	1	
17	93210-10096	O-RING	1	1	1	1	

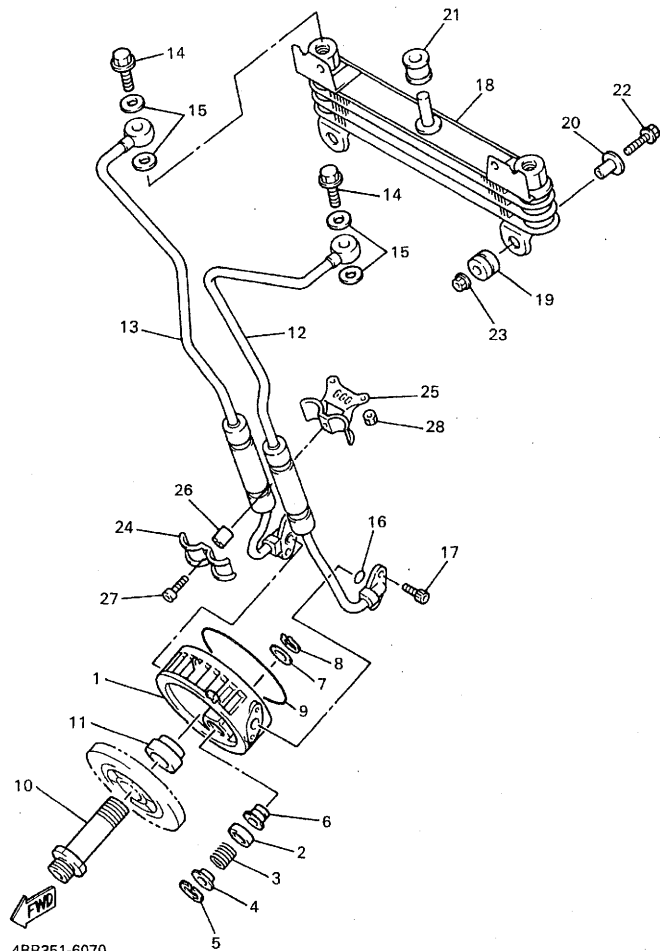

FIG. 7 OIL COOLER

REF. NO.	PART NO.	DESCRIPTION	4KE5	4MB5	4KF5	4KA5	REMARKS
1	4KM-13461-00	PLATE, ADAPTOR	1	1	1	1	
2	4KM-13493-00	PLUNGER	1	1	1	1	
3	90501-12413	SPRING, COMPRESSION	1	1	1	1	
4	90209-06339	WASHER	1	1	1	1	
5	99009-17500	CIRCLIP	1	1	1	1	
6	4KM-13479-00	SEAT, VALVE	1	1	1	1	
7	90201-113K2	WASHER, PLATE	1	1	1	1	
8	99009-11400	CIRCLIP	1	1	1	1	
9	93210-87723	O-RING	1	1	1	1	
10	90401-20162	BOLT, UNION	1	1	1	1	
11	90387-2005R	COLLAR	1	1	1	1	
12	4EB-13464-01	HOSE, OIL 1	1	1	1	1	
13	4EB-13465-01	HOSE, OIL 2	1	1	1	1	
14	90401-12122	BOLT, UNION	2	2	2	2	
15	90430-12202	GASKET	4	4	4	4	
16	93210-100A9	O-RING	2	2	2	2	
17	91317-06016	BOLT	4	4	4	4	
18	4EB-13470-00	OIL COOLER ASSY	1	1	1	1	
19	90480-12475	GROMMET	2	2	2	2	
20	90387-067K8	COLLAR	2	2	2	2	
21	90480-16284	GROMMET	1	1	1	1	
22	95827-06025	BOLT, FLANGE	2	2	2	2	
23	95707-06500	NUT, FLANGE	2	2	2	2	
24	90462-10066	CLAMP	1	1	1	1	
25	90462-12140	CLAMP	1	1	1	1	
26	90387-07038	COLLAR	1	1	1	1	
27	91317-06025	BOLT	1	1	1	1	

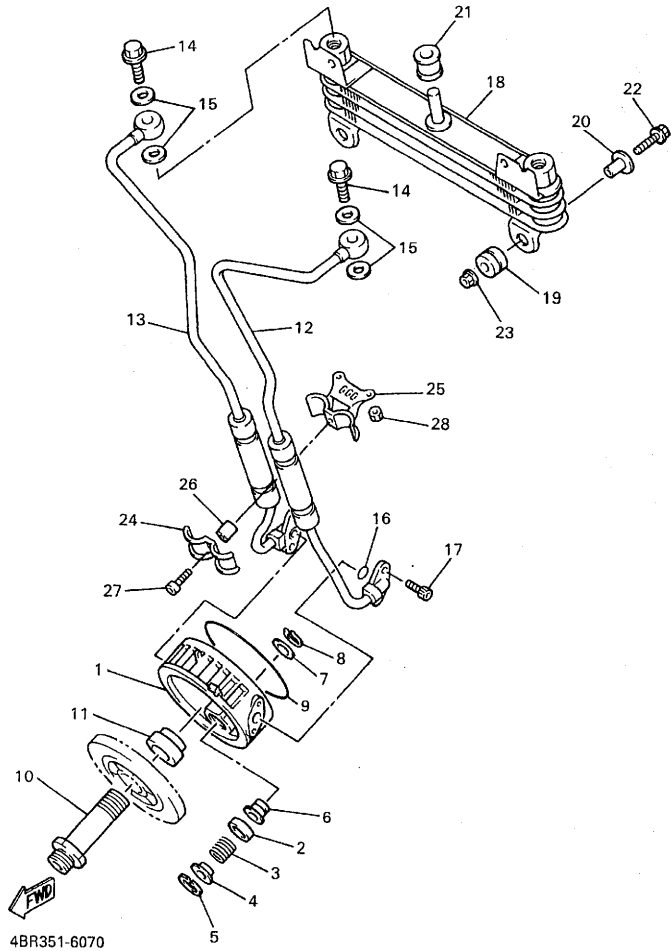
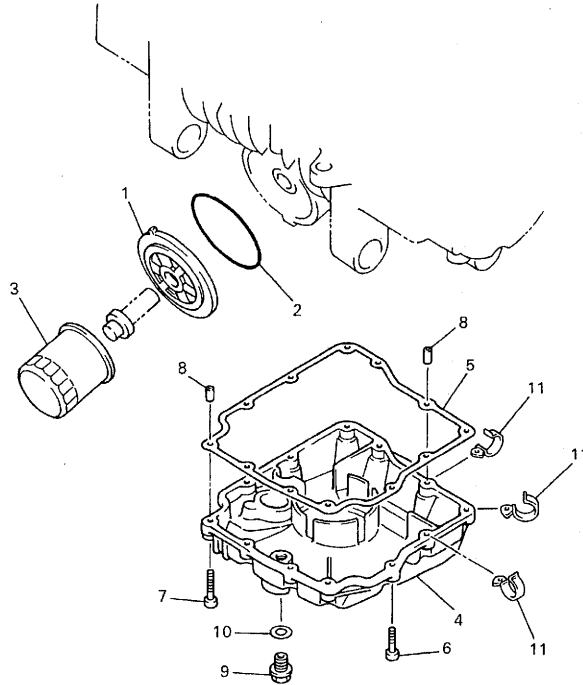

FIG. 7 OIL COOLER

REF. NO.	PART NO.	DESCRIPTION	4KE9	4MB5	4KF5	4KA5	REMARKS
28	95317-06600	NUT	2	2	2	2	

FIG. 8 OIL CLEANER



REF. NO.	PART NO.	DESCRIPTION	4KES	4MB5	4KF5	4KA5	REMARKS
1	3TJ-13461-00	PLATE, ADAPTOR	1	1	1	1	
2	93210-87723	O-RING	1	1	1	1	
3	3FV-13440-00	ELEMENT ASSY, OIL CLEANER	1	1	1	1	
4	4BR-13417-00	COVER, STRAINER	1	1	1	1	
5	4BR-13414-00	GASKET, STRAINER COVER	1	1	1	1	
6	91317-06030	BOLT	10	10	10	10	
7	91317-06040	BOLT	2	2	2	2	
8	99530-08016	PIN, DOWEL	2	2	2	2	
9	90340-14132	PLUG, STRAIGHT SCREW	1	1	1	1	
10	214-11198-01	GASKET	1	1	1	1	
11	90462-08078	CLAMP	3	3	3	3	



4BR351-6080

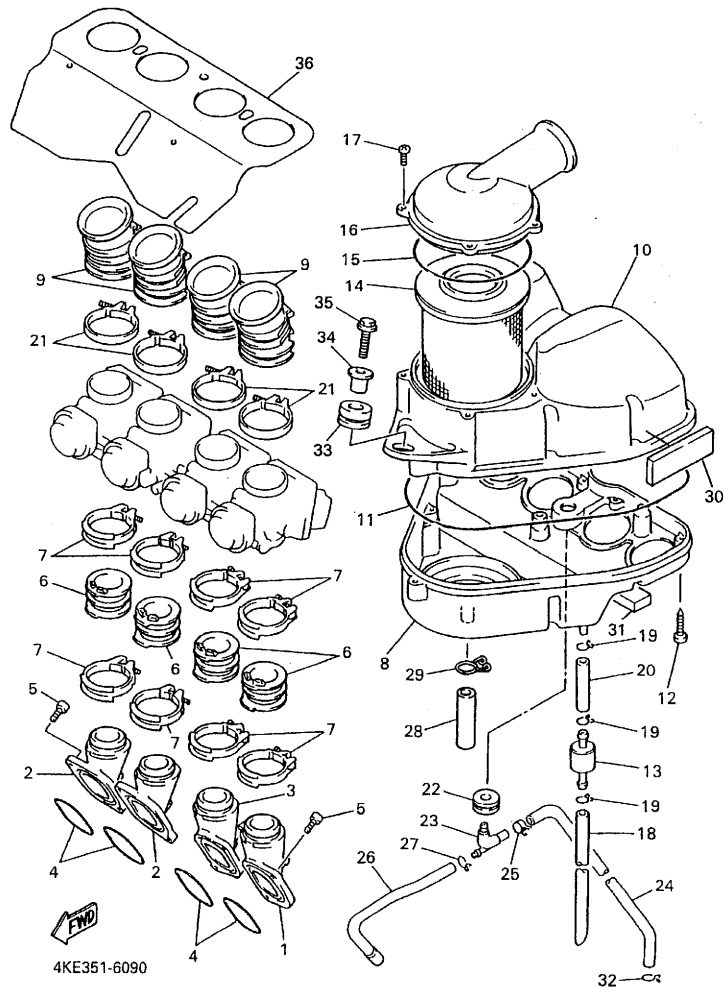

FIG. 9 INTAKE

REF. NO.	PART NO.	DESCRIPTION	4KE9	4MB5	4KF5	4KA5	REMARKS
1	4EB-13586-00	JOINT, CARBURETOR 1	1	1	1	1	
2	4EB-13596-00	JOINT, CARBURETOR 2	2	2	2	2	
3	4EB-13597-00	JOINT, CARBURETOR 3	1	1	1	1	
4	93210-37532	O-RING	4	4	4	4	
5	91317-06020	BOLT	8	8	8	8	
6	4BR-13598-00	JOINT, CARBURETOR 4	4	4	4	4	
7	4BR-13575-00	BAND	8	8	8	8	
8	4BR-14411-00	CASE, AIR CLEANER 1	1	1	1	1	
9	4EB-14453-00	JOINT, AIR CLEANER 1	4	4	4	4	
10	4BR-14421-00	CASE, AIR CLEANER 2	1	1	1	1	
11	4BR-14452-00	SEAL	1	1	1	1	
12	97707-50130	SCREW, TAPPING	10	10	10	10	
13	4X7-2149Y-00	FILTER ASSY	1	1	1	1	
14	4BR-14451-00	ELEMENT, AIR CLEANER	1	1	1	1	
15	1AE-14452-00	SEAL	1	1	1	1	
16	4BR-14412-01	CAP, CLEANER CASE 1	1	1	1	1	
17	97707-50130	SCREW, TAPPING	4	4	4	4	
18	90445-11152	HOSE	1	1	1	1	
19	90467-10041	CLIP	3	3	3	3	
20	90445-11699	HOSE	1	1	1	1	
21	90460-54085	CLAMP, HOSE	4	4	4	4	
22	31A-14435-00	GROMMET	1	1	1	1	
23	4BR-14419-00	PIPE	1	1	1	1	
24	4BR-11166-00	PIPE, BREATHER 1	1	1	1	1	
25	90467-15054	CLIP	1	1	1	1	
26	4BR-14349-00	PIPE	1	1	1	1	
27	90467-10008	CLIP	1	1	1	1	

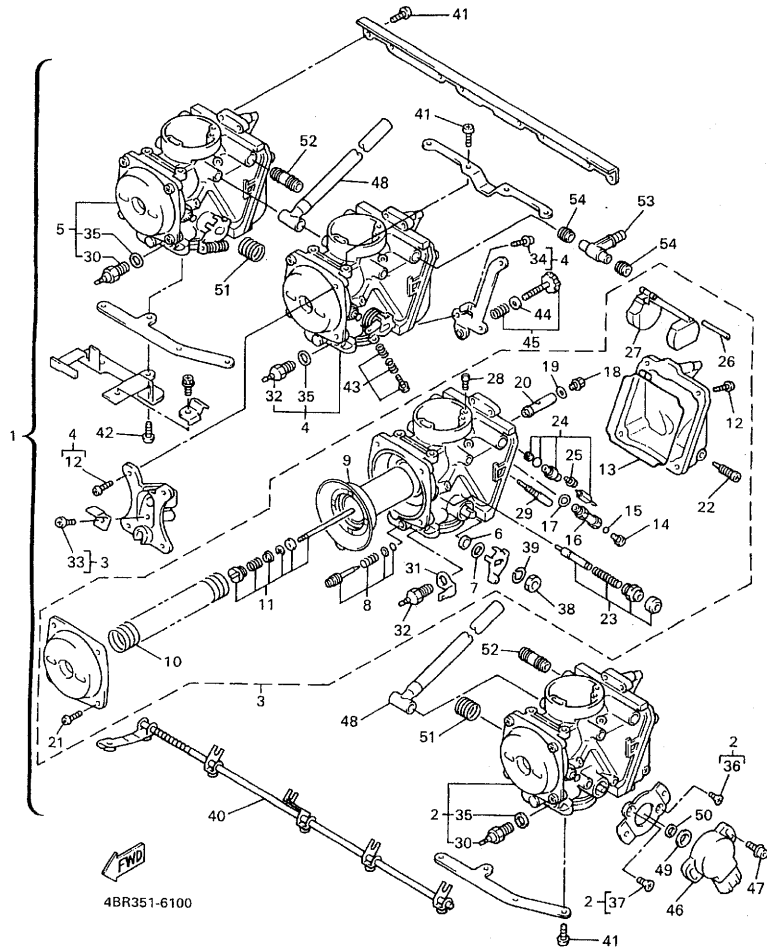
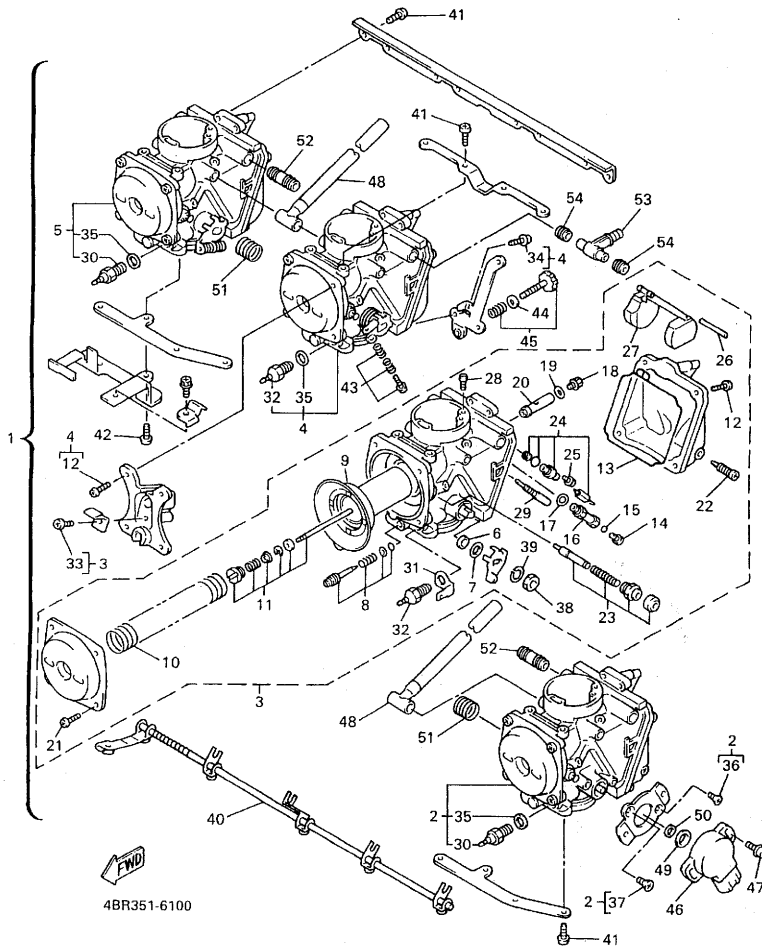

FIG. 10 CARBURETOR

REF. NO.	PART NO.	DESCRIPTION	4KE9	4MB5	4KT5	4KA5	REMARKS
			1	1	1	1	
1	4BR-14900-21	CARBURETOR ASSY	1				
	4DS-14900-20	CARBURETOR ASSY		1			
	4DG-14900-20	CARBURETOR ASSY			1		
	4EB-14900-21	CARBURETOR ASSY				1	
2	4BR-14901-21	CARBURETOR ASSY 1	1				
	4DS-14901-20	CARBURETOR ASSY 1		1			
	4DG-14901-20	CARBURETOR ASSY 1			1		
	4EB-14901-21	CARBURETOR ASSY 1				1	
3	4BR-14902-21	CARBURETOR ASSY 2	1				
	4DS-14902-20	CARBURETOR ASSY 2		1			
	4DG-14902-20	CARBURETOR ASSY 2			1		
	4EB-14902-21	CARBURETOR ASSY 2				1	
4	4BR-14903-21	CARBURETOR ASSY 3	1				
	4DS-14903-20	CARBURETOR ASSY 3		1			
	4DG-14903-20	CARBURETOR ASSY 3			1		
	4EB-14903-21	CARBURETOR ASSY 3				1	
5	4BR-14904-21	CARBURETOR ASSY 4	1				
	4DS-14904-20	CARBURETOR ASSY 4		1			
	4DG-14904-20	CARBURETOR ASSY 4			1		
	4EB-14904-21	CARBURETOR ASSY 4				1	
6	256-14997-00	SEAL	1	1	1	1	UR #4
	256-14997-00	SEAL	2	2	2	2	UR #1,2,3
7	1A8-14953-00	WASHER	1	1	1	1	
8	12R-14105-00	PILOT SCREW SET	1	1	1	1	
9	4BR-14940-00	DIAPHRAGM ASSY	1				
	4DS-14940-00	DIAPHRAGM ASSY		1			
	4DG-14940-10	DIAPHRAGM ASSY			1		

FIG. 10 CARBURETOR



REF. NO.	PART NO.	DESCRIPTION	4KE9	4MB5	4KF5	4KA5	REMARKS
9	4EB-14940-00	DIAPHRAGM ASSY				1	
10	1HX-14933-00	SPRING, DIAPHRAGM	1		1	1	
	4DS-14933-00	SPRING, DIAPHRAGM		1			
11	4DS-1490J-00	NEEDLE SET	1	1		1	
	4DG-1490J-10	NEEDLE SET			1		
12	98501-04014	SCREW, PAN HEAD	4	4	4	4	UR #1,2,4
	98501-04014	SCREW, PAN HEAD	5	5	5	5	UR #3
13	1HX-14147-00	O-RING	1	1	1	1	
14	620-14231-20	JET, MAIN (#100)	1	1	1	1	
15	1AE-14227-00	O-RING	1	1	1	1	
16	1AE-14261-00	HOLDER	1	1	1	1	
17	1AE-14237-00	GASKET	1	1	1	1	
18	1HX-14565-00	SCREW	1	1	1	1	
19	137-14153-00	WASHER, MAIN JET	1	1	1	1	
20	3DM-14141-30	MAIN NOZZLE(0-0)	1	1	1	1	
21	98501-04008	SCREW, PAN HEAD	2	2	2	2	UR #2,3
	98501-04008	SCREW, PAN HEAD	4	4	4	4	UR #1,4
22	12R-14191-00	PLUG, DRAIN	1	1	1	1	
23	4DU-1410A-00	STARTER SET	1	1	1	1	
24	3CF-14107-10	NEEDLE VALVE SET	1	1	1	1	
25	1FN-14565-00	SCREW	1	1	1	1	
26	353-14186-00	PIN, FLOAT	1	1	1	1	
27	1HX-14985-00	FLOAT	1	1	1	1	
28	1HX-14231-28	JET, MAIN (#140)	1				
	1HX-14231-27	JET, MAIN (#195)		1			
	1HX-14231-26	JET, MAIN (#130)			1		
29	22F-14142-17	JET, PILOT (# 17.5)	1				

FIG. 10 CARBURETOR

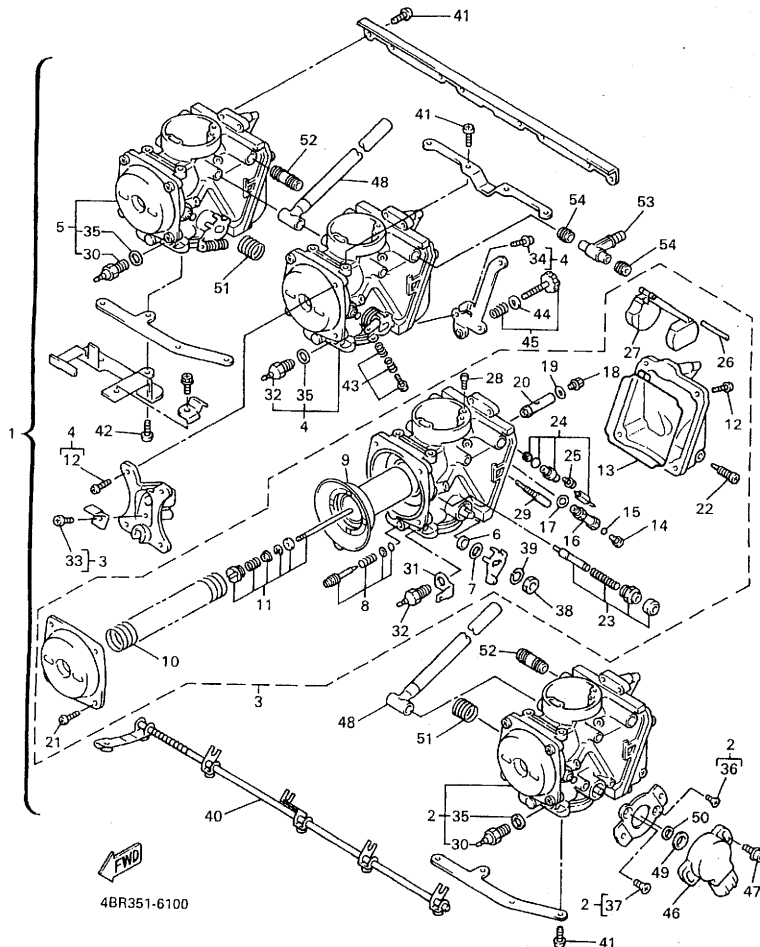

REF. NO.	PART NO.	DESCRIPTION	4KCB	4MBS	4KFS	4KAS	REMARKS
29-22F-14142-15		..JET, PILOT (# 15)					
22E-14142-12		..JET, PILOT (#12.5)			1		
30	4EB-83790-00	..HEATER ASSY	1	1	1	1	
31	4DH-82103-00	..TERMINAL 1	1	1	1	1	
32	3AB-83790-00	..HEATER ASSY	1	1	1	1	
33	98502-05008	..SCREW, PAN HEAD	1	1	1	1	
34	4DU-14125-00	..SCREW	1	1	1	1	UR #3
	4DU-14125-00	..SCREW	2	2	2	2	UR #2
35	90201-080S8	..WASHER, PLATE	1	1	1	1	
36	98706-03008	..SCREW, FLAT HEAD	1	1	1	1	
37	98706-05010	..SCREW, FLAT HEAD	1	1	1	1	
38	812-14594-00	..NUT	1	1	1	1	#2,3
39	92902-08100	..WASHER, SPRING	1	1	1	1	#2,3
40	4BR-1490L-00	..STARTER LEVER SET, 1	1	1	1	1	
41	98502-05010	..SCREW, PAN HEAD	18	18	18	18	
42	98502-05012	..SCREW, PAN HEAD	2	2	2	2	
43	3KW-1490K-00	..STOP SCREW SET	3	3	3	3	
44	22F-14117-00	..WASHER, PLUG SCREW	1	1	1	1	
45	1HX-14103-00	..THROTTLE SCREW SET	1	1	1	1	
46	4HD-85885-00	..THROTTLE SENSOR ASSY	1	1	1	1	
47	4HM-14216-00	..SCREW	2	2	2	2	
48	4BR-14987-10	..HOSE	2	2	2	2	
49	4HM-14239-00	..SEAL	1	1	1	1	
50	4KG-14285-00	..WASHER	1	1	1	1	
51	1HX-14131-00	..SPRING, THROTTLE VALVE	2	2	2	2	
52	4BR-14389-00	..NIPPLE ASSY	2	2	2	2	
53	3LN-14251-00	..NIPPLE	1	1	1	1	

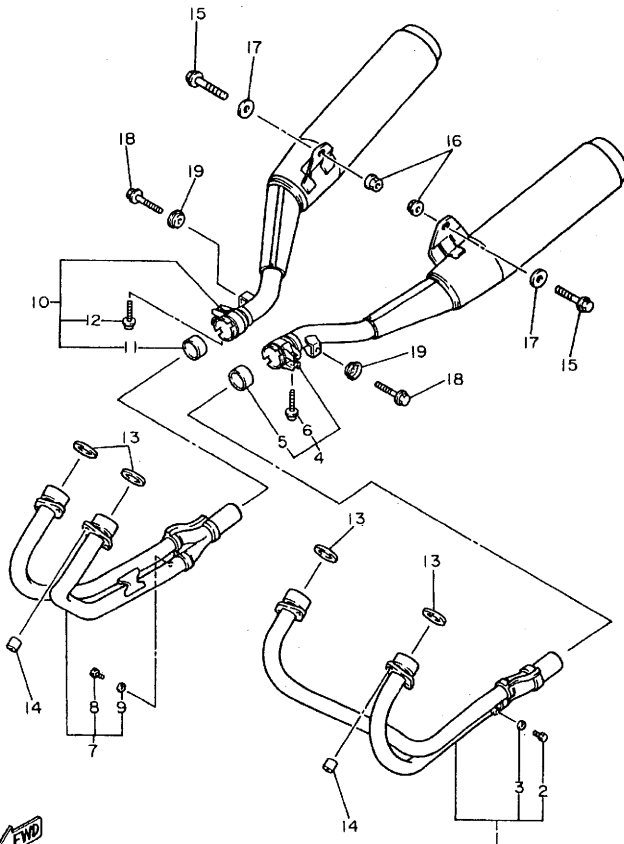

4BP010-1110

FIG. 11 EXHAUST

REF. NO.	PART NO.	DESCRIPTION	4KE9	4MB5	4KF5	4KA5	REMARKS
1	4BR-14610-02	EXHAUST PIPE ASSY 1	1	1	1	1	
2	90101-06576	.BOLT	2	2	2	2	
3	92990-06600	.WASHER, PLATE	2	2	2	2	
4	4EB-14710-01	MUFFLER ASSY 1	1	1	1	1	
5	3VD-14755-00	.GASKET, SILENCER	1	1	1	1	
6	95024-08030	.BOLT, FLANGE	1	1	1	1	
7	4BR-14620-02	EXHAUST PIPE ASSY 2	1	1	1	1	
8	90101-06576	.BOLT	2	2	2	2	
9	92990-06600	.WASHER, PLATE	2	2	2	2	
10	4EB-14720-01	MUFFLER ASSY 2	1	1	1	1	
11	3VD-14755-00	.GASKET, SILENCER	1	1	1	1	
12	95024-08030	.BOLT, FLANGE	1	1	1	1	
13	4BR-14613-00	GASKET, EXHAUST PIPE	4	4	4	4	
14	90179-08673	NUT	8	8	8	8	
15	95814-10040	BOLT, FLANGE	2	2	2	2	
16	95707-10500	NUT, FLANGE	2	2	2	2	
17	90201-10669	WASHER, PLATE	2	2	2	2	
18	95804-08035	BOLT, FLANGE	2	2	2	2	
19	90209-08249	WASHER	2	2	2	2	

FIG. 12 CRANKCASE

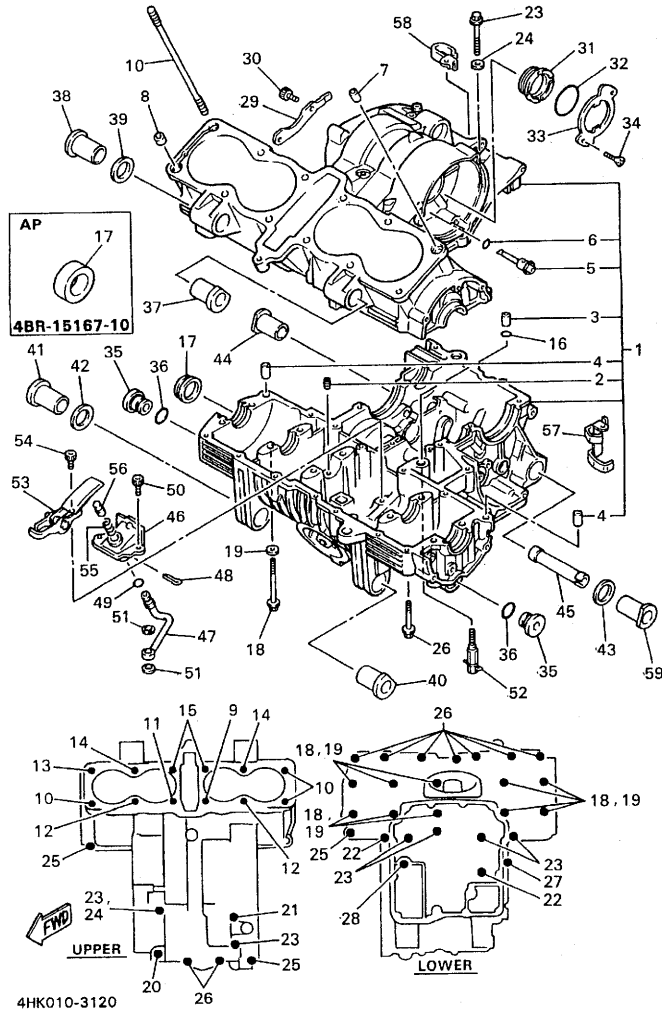

REF. NO.	PART NO.	DESCRIPTION	4KE9	4MB5	4KF5	4KA6	REMARKS
1	4BR-15100-01	CRANKCASE ASSY	1	1	1	1	
2	4G0-15138-00	.NOZZLE 1	1	1	1	1	
3	99530-10014	.PIN, DOWEL	1	1	1	1	
4	99530-12016	.PIN, DOWEL	2	2	2	2	
5	4BR-15148-00	.NOZZLE 2	1	1	1	1	
6	93210-11453	.O-RING	1	1	1	1	
7	99530-14016	PIN, DOWEL	1	1	1	1	
8	90387-16547	COLLAR	1	1	1	1	
9	90116-08338	BOLT, STUD	1	1	1	1	
10	90116-08566	BOLT, STUD	3	3	3	3	
11	90116-08339	BOLT, STUD	1	1	1	1	
12	90116-08340	BOLT, STUD	2	2	2	2	
13	4BR-11363-00	BOLT, CYLINDER HOLDING 3	1	1	1	1	
14	4G0-11364-00	BOLT, CYLINDER HOLDING 4	2	2	2	2	
15	4G0-11363-00	BOLT, CYLINDER HOLDING 3	2	2	2	2	
16	93210-09729	O-RING	1	1	1	1	
17	90338-48229	PLUG	1	1	1	1	UR
	4BR-15167-10	PLUG, BLIND 1	1	1	1	1	AP
18	95814-08100	BOLT, FLANGE	10	10	10	10	
19	90201-08366	WASHER, PLATE	10	10	10	10	
20	95817-08080	BOLT, FLANGE	1	1	1	1	
21	95817-06135	BOLT, FLANGE	1	1	1	1	
22	95817-06095	BOLT, FLANGE	2	2	2	2	
23	95817-06065	BOLT, FLANGE	6	6	6	6	
24	90430-06166	GASKET	1	1	1	1	
25	95814-06055	BOLT, FLANGE	3	3	3	3	
26	95814-06045	BOLT, FLANGE	9	9	9	9	

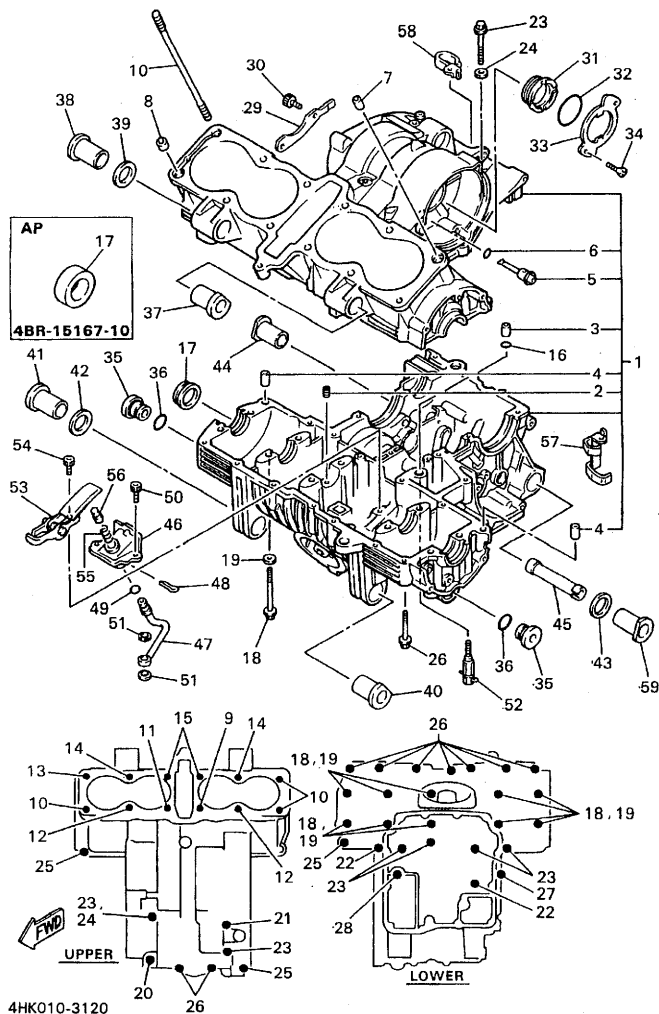
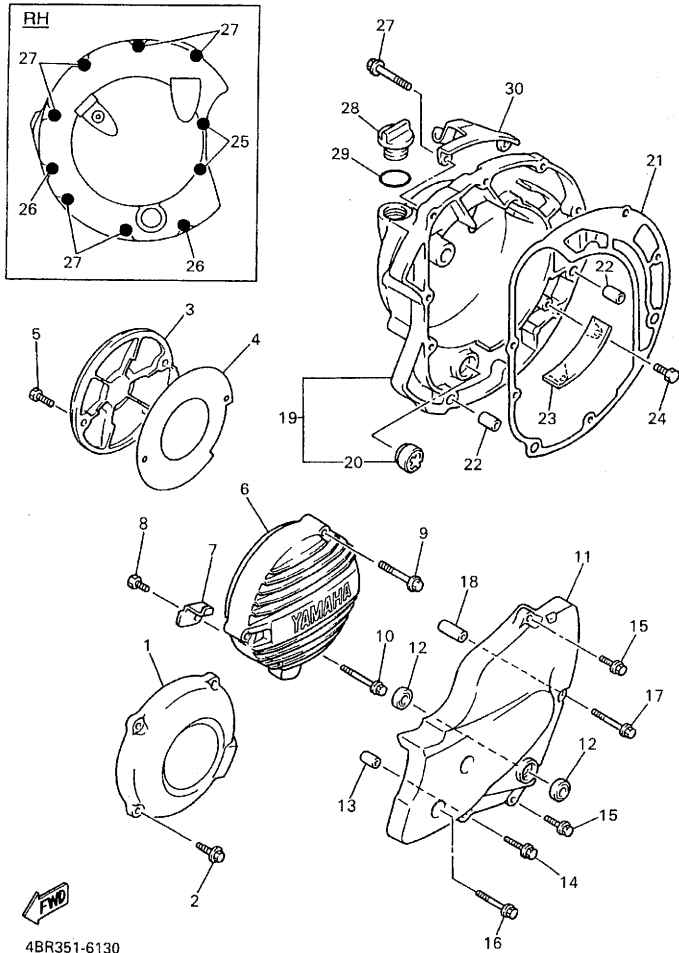

FIG. 12 CRANKCASE

REF. NO.	PART NO.	DESCRIPTION					REMARKS
			4KE9	4MB5	4KFS	4KA5	
27	95817-06040	BOLT, FLANGE	1	1	1	1	
28	95817-06035	BOLT, FLANGE	1	1	1	1	
29	4BR-15381-00	PLATE, BEARING COVER	1	1	1	1	
30	91317-06016	BOLT	2	2	2	2	
31	4G0-15163-01	HOUSING, BEARING 1	1	1	1	1	
32	93210-45578	O-RING	1	1	1	1	
33	4G0-15383-00	PLATE, BEARING COVER	1	1	1	1	
34	90151-06014	SCREW, COUNTERSUNK	2	2	2	2	
35	3KM-15189-00	PLUG	2	2	2	2	
36	93210-20573	O-RING	2	2	2	2	
37	4G0-15336-00	DAMPER, ENGINE MOUNT 3	1	1	1	1	
38	33M-15336-00	DAMPER, ENGINE MOUNT 3	1	1	1	1	
39	90202-15153	WASHER, PLATE	1	1	1	1	
40	4G0-15316-00	DAMPER, ENGINE MOUNT 1	1	1	1	1	
41	33M-15337-00	DAMPER 4	1	1	1	1	
42	90202-15153	WASHER, PLATE	1	1	1	1	
43	90202-17211	WASHER, PLATE	1	1	1	1	
44	4G0-15326-00	DAMPER, ENGINE MOUNT 2	1	1	1	1	
45	4BR-15327-00	SPACER, ENGINE MOUNT	1	1	1	1	
46	4G0-11592-00	TENSIONER, CHAIN	1	1	1	1	
47	4G0-13171-00	PIPE, DELIVERY 2	1	1	1	1	
48	91401-25020	PIN, COTTER	1	1	1	1	
49	93210-07435	O-RING	1	1	1	1	
50	90110-06043	BOLT, HEXAGON SOCKET HEAD	2	2	2	2	
51	90430-10027	GASKET	2	2	2	2	
52	4G0-11575-00	RELIEF VALVE ASS'Y	1	1	1	1	
53	4BR-11492-00	TENSIONER ARM COMP.	1	1	1	1	



4BR351-6130

FIG. 13 CRANKCASE COVER 1

REF. NO.	PART NO.	DESCRIPTION	4KE9	4MBS	4KF5	4KA5	REMARKS
1	4BR-15410-00	CRANKCASE COVER ASSY 1	1	1	1	1	
2	90105-06790	BOLT, WASHER BASED	4	4	4	4	
3	4BR-15420-10	CRANKCASE COVER ASSY 2	1	1	1	1	
4	4BR-15463-00	GASKET, CARBURETOR COVER 2	1	1	1	1	
5	90111-06010	BOLT	2	2	2	2	
6	4EB-15415-00	COVER, GENERATOR	1	1	1	1	
7	4BR-15484-00	CLAMP 2	1	1	1	1	
8	91317-06010	BOLT	1	1	1	1	
9	95024-06065	BOLT, FLANGE	2	2	2	2	
10	90105-06793	BOLT, WASHER BASED	1	1	1	1	
11	4BR-15411-01	COVER, CRANKCASE 1	1	1	1	1	
12	93109-12053	OIL SEAL (SDO 12/18/4-1)	2	2	2	2	
13	99530-10114	PIN, DOWEL	2	2	2	2	
14	95024-06035	BOLT, FLANGE	1	1	1	1	
15	95024-06030	BOLT, FLANGE	2	2	2	2	
16	95024-06055	BOLT, FLANGE	2	2	2	2	
17	95024-06065	BOLT, FLANGE	1	1	1	1	
18	90387-064Y1	COLLAR	1	1	1	1	
19	4BR-W1543-00	CRANKCASE COVER ASSY 2	1	1	1	1	
20	3Y1-15361-00	.GAUGE, LEVEL	1	1	1	1	
21	4BR-15461-00	GASKET, CRANKCASE COVER 2	1	1	1	1	
22	99530-10114	PIN, DOWEL	2	2	2	2	
23	49A-15412-00	PLATE, OIL GUIDE	1	1	1	1	
24	97027-06012	BOLT	2	2	2	2	
25	90105-06794	BOLT, WASHER BASED	2	2	2	2	
26	90105-06792	BOLT, WASHER BASED	2	2	2	2	
27	90105-06791	BOLT, WASHER BASED	6	6	6	6	

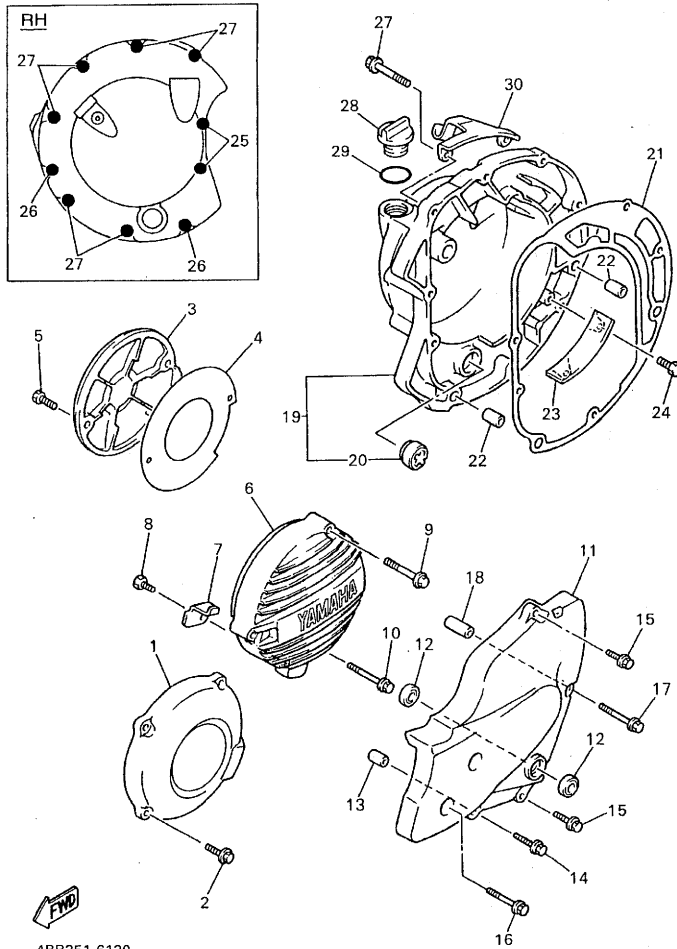

4BR351-6130

FIG. 13 CRANKCASE COVER 1

REF. NO.	PART NO.	DESCRIPTION	4KE9	4MB5	4KF5	4KA5	REMARKS
28	3F9-15362-00	PLUG, OIL LEVEL	1	1	1	1	
29	93210-27370	O-RING	1	1	1	1	
30	4BR-15441-00	HOLDER, CLUTCH CABLE	1	1	1	1	

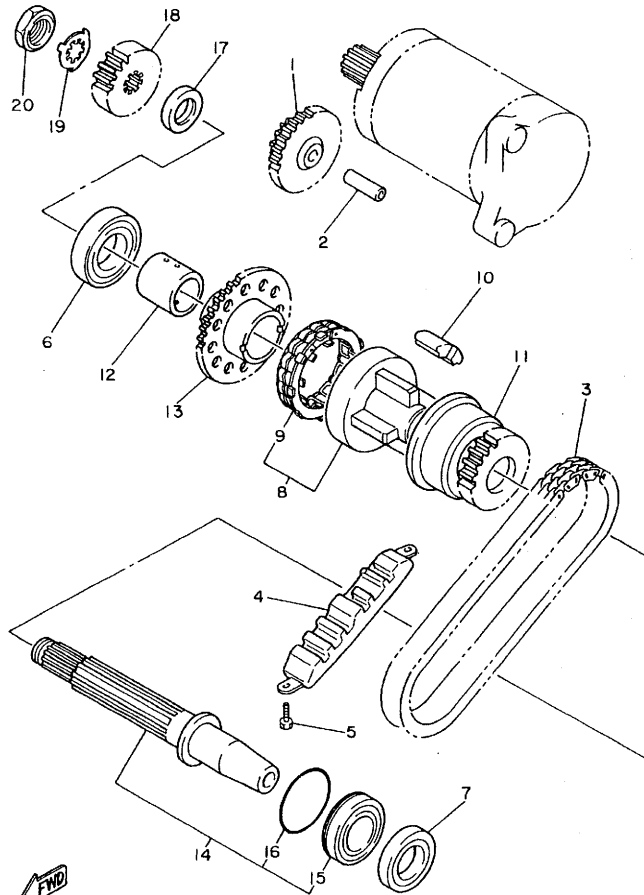

4BR351-2140

FIG. 14 STARTER CLUTCH

REF. NO.	PART NO.	DESCRIPTION	4KE9	4MB5	4KF5	4KA5	REMARKS
1	4BP-15512-00	GEAR, IDLER 1	1	1	1	1	
2	33M-15521-00	SHAFT 1	1	1	1	1	
3	4BR-16139-00	CHAIN, PRIMARY	1	1	1	1	
4	4BR-11474-00	GUIDE, UPPER	1	1	1	1	
5	97007-06014	BOLT	2	2	2	2	
6	93306-30525	BEARING (B6305)	1	1	1	1	
7	93102-25253	OIL SEAL	1	1	1	1	
8	4BR-15570-00	STARTER CLUTCH ASSY	1	1	1	1	
9	4BR-15580-01	STARTER CLUTCH OUTER ASSY	1	1	1	1	
10	4BR-16155-00	ABSORBER 1	4	4	4	4	
11	4BR-11537-00	GEAR, DRIVEN	1	1	1	1	
12	90387-253Y6	COLLAR	1	1	1	1	
13	4BP-15517-00	GEAR, IDLER 2	1	1	1	1	
14	4G0-11406-00	SHAFT ASSY	1	1	1	1	
15	93306-20545	BEARING	1	1	1	1	
16	93210-47440	O-RING	1	1	1	1	
17	90387-2103N	COLLAR	1	1	1	1	
18	4U8-16111-00	GEAR, PRIMARY DRIVE (28T)	1	1	1	1	
19	90215-19226	WASHER, LOCK	1	1	1	1	
20	90179-16319	NUT	1	1	1	1	

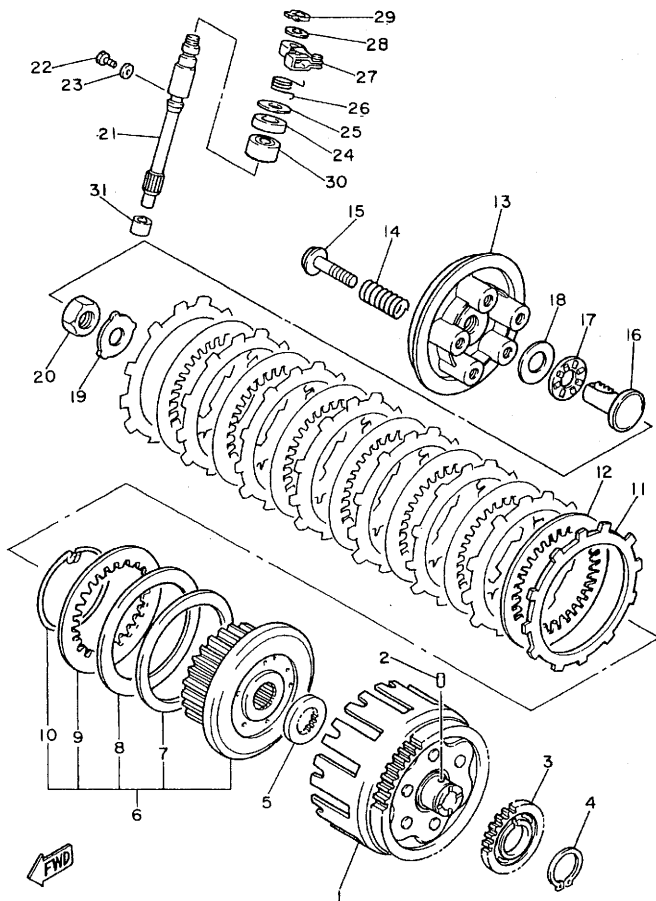

4DU110-3140

FIG. 15 CLUTCH

REF. NO.	PART NO.	DESCRIPTION	4KE9	4MB5	4KF5	4KA5	REMARKS
1	4U8-16170-01	PRIMARY DRIVEN GEAR COMP(65T)	1	1	1	1	
2	93605-10108	PIN, DOWEL	1	1	1	1	
3	4U8-13324-00	GEAR, PUMP DRIVE	1	1	1	1	
4	99009-40400	CIRCLIP	1	1	1	1	
5	3Y1-16154-00	PLATE, THRUST 1	1	1	1	1	
6	4BR-16370-00	CLUTCH BOSS ASSY	1	1	1	1	
7	1J7-16384-00	.PLATE, SEAT	1	1	1	1	
8	1J7-16383-01	.SPRING, CLUTCH BOSS	1	1	1	1	
9	168-16324-00	.PLATE, CLUTCH 1	1	1	1	1	
10	1J7-16385-00	.RING, CLUTCH BOSS	1	1	1	1	
11	4H7-16321-02	PLATE, FRICTION	8	8	8	8	
12	168-16325-00	PLATE, CLUTCH 2	7	7	7	7	
13	4BR-16351-00	PLATE, PRESSURE 1	1	1	1	1	
14	90501-23391	SPRING, COMPRESSION	5	5	5	5	
15	90159-06092	SCREW, WITH WASHER	5	5	5	5	
16	3LD-1637A-01	ROD PUSH ASSY	1	1	1	1	
17	93340-21505	BEARING	1	1	1	1	
18	90201-150U6	WASHER, PLATE	1	1	1	1	
19	90215-20170	WASHER, LOCK	1	1	1	1	
20	90170-20257	NUT	1	1	1	1	
21	3JD-16382-00	AXLE, PUSH LEVER	1	1	1	1	
22	90105-06789	BOLT, WASHER BASED	1	1	1	1	
23	90430-06014	GASKET	1	1	1	1	
24	93102-15212	OIL SEAL	1	1	1	1	
25	90201-15785	WASHER, PLATE	1	1	1	1	
26	90508-142A8	SPRING, TORSION	1	1	1	1	
27	4BR-16340-00	PUSH LEVER ASSY	1	1	1	1	

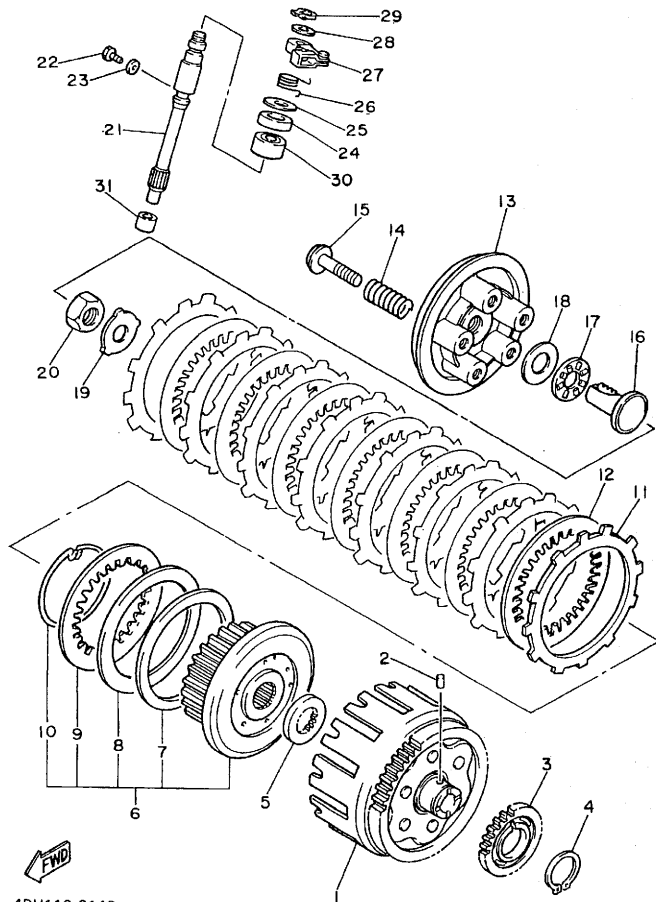

4DU110-3140

FIG. 15 CLUTCH

REF. NO.	PART NO.	DESCRIPTION	4KE9	4MBS	4KFS	4KAS	REMARKS
28	90201-10119	WASHER, PLATE	1	1	1	1	
29	99009-10400	CIRCLIP	1	1	1	1	
30	93315-31502	BEARING	1	1	1	1	
31	93315-10838	BEARING	1	1	1	1	

FIG. 16 TRANSMISSION

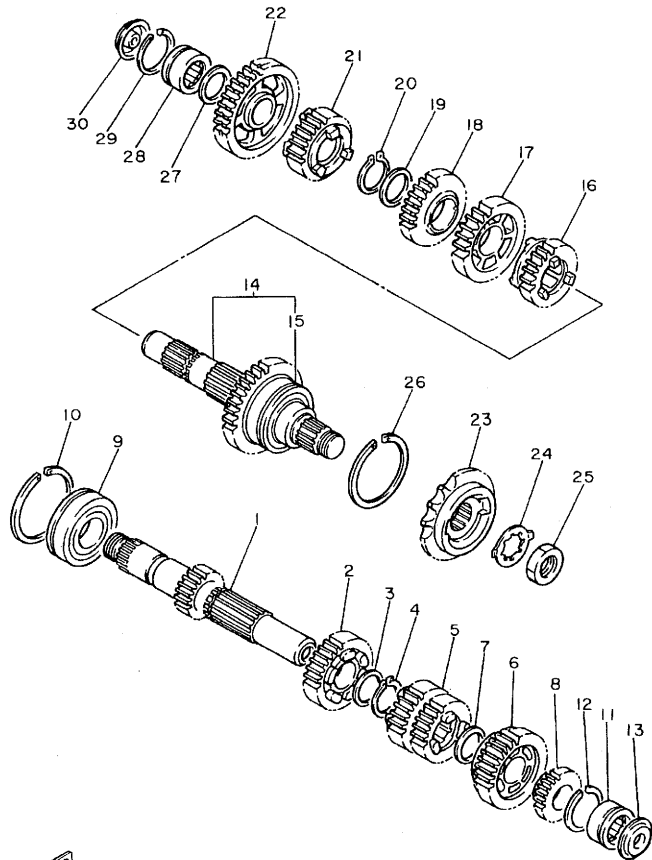

4BP010-1160

REF. NO.	PART NO.	DESCRIPTION	4KE9	4MB5	4KF5	4KA5	REMARKS
1	4BR-17411-00	AXLE, MAIN (15T)	1	1	1	1	
2	4BR-17151-00	GEAR, 5TH PINION (23T)	1	1	1	1	
3	90209-22191	WASHER	1	1	1	1	
4	93440-25019	CIRCLIP	1	1	1	1	
5	4BR-17131-00	GEAR, 3RD PINION (27T)	1	1	1	1	
6	4BR-17161-02	GEAR, 6TH PINION (28T)	1	1	1	1	
7	90201-200K3	WASHER, PLATE	1	1	1	1	
8	4BR-17121-00	GEAR, 2ND PINION (18T)	1	1	1	1	
9	93306-30530	BEARING (6305NC3)	1	1	1	1	
10	278-17424-01	CIRCLIP 1	1	1	1	1	
11	93311-42045	BEARING (20NG3315NE)	1	1	1	1	
12	278-17425-00	CIRCLIP 2	1	1	1	1	
13	4G0-17433-01	NOZZLE	1	1	1	1	
14	4BR-17402-01	DRIVE AXLE ASSY	1	1	1	1	
15	93102-35109	OIL SEAL (SD-35-62-6 HS)	1	1	1	1	
16	4BR-17261-00	GEAR, 6TH WHEEL (23T)	1	1	1	1	
17	4BR-17231-00	GEAR, 3RD WHEEL (28T)	1	1	1	1	
18	4BR-17241-00	GEAR, 4TH WHEEL (29T)	1	1	1	1	
19	90209-22191	WASHER	1	1	1	1	
20	93440-25019	CIRCLIP	1	1	1	1	
21	4BR-17251-01	GEAR, 5TH WHEEL (21T)	1	1	1	1	
22	4BR-17211-00	GEAR, 1ST WHEEL (41T)	1	1	1	1	
23	4BR-17460-00	SPROCKET, DRIVE (16T)	1	1	1	1	
24	90215-23265	WASHER, LOCK	1	1	1	1	
25	90179-18552	NUT	1	1	1	1	
26	278-17424-01	CIRCLIP 1	1	1	1	1	
27	90201-20276	WASHER, PLATE (1.0T)	1	1	1	1	

FIG. 17 SHIFT CAM. FORK

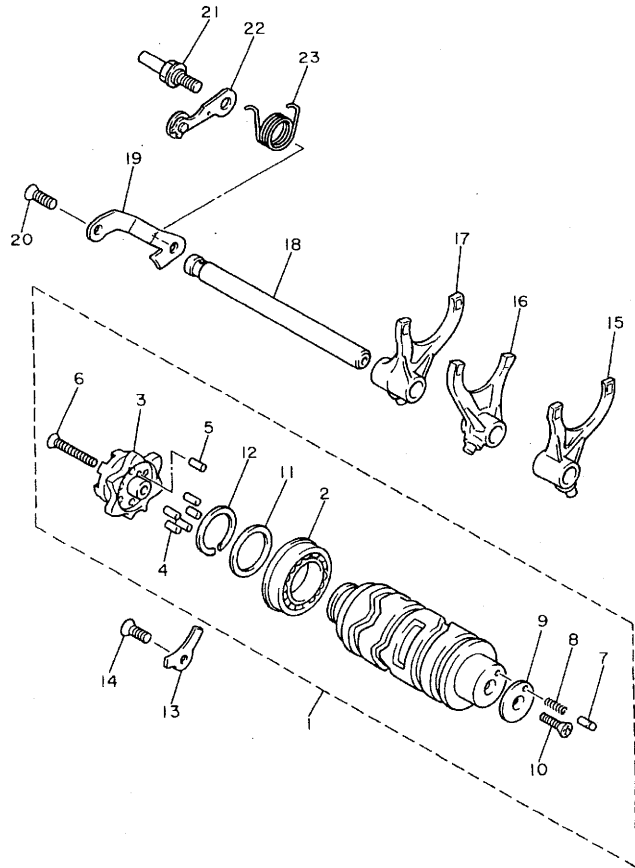

4BP010-1170

REF. NO.	PART NO.	DESCRIPTION	4KE9	4MB5	4KF5	4KA5	REMARKS
1	4BR-18540-02	SHIFT CAM ASSY	1	1	1	1	
2	93306-90503	.BEARING	1	1	1	1	
3	4BR-18185-00	.SEGMENT	1	1	1	1	
4	93604-12037	.PIN, DOWEL	5	5	5	5	
5	93604-10011	.PIN, DOWEL	1	1	1	1	
6	90151-06013	.SCREW, COUNTERSUNK	1	1	1	1	
7	4UN-18542-00	.POINT, NEUTRAL	1	1	1	1	
8	90501-06022	.SPRING, COMPRESSION	1	1	1	1	
9	4UN-18566-00	.PLATE, SIDE 2	1	1	1	1	
10	98701-05016	.SCREW, FLAT HEAD	1	1	1	1	
11	117-15644-00	.SHIM	1	1	1	1	
12	93440-25084	.CIRCLIP	1	1	1	1	
13	49A-15383-00	PLATE, BEARING COVER	1	1	1	1	
14	98707-06016	SCREW, FLAT HEAD	1	1	1	1	
15	4BR-18511-00	FORK, SHIFT 1	1	1	1	1	
16	4BR-18512-00	FORK, SHIFT 2	1	1	1	1	
17	4BR-18513-00	FORK, SHIFT 3	1	1	1	1	
18	4BR-18531-00	BAR, SHIFT FORK GUIDE 1	1	1	1	1	
19	4BR-18536-00	STOPPER, SHIFT BAR	1	1	1	1	
20	98707-06016	SCREW, FLAT HEAD	1	1	1	1	
21	4BR-18127-00	STOPPER, SCREW	1	1	1	1	
22	4BR-18140-00	STOPPER LEVER ASSY	1	1	1	1	
23	90508-241A9	SPRING, TORSION	1	1	1	1	

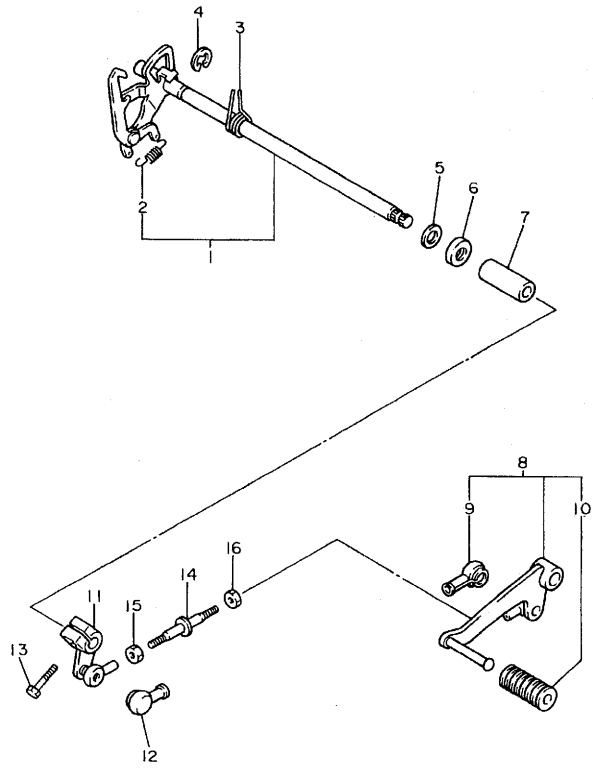

FWD

4BP010-1180

FIG. 18 SHIFTER

REF. NO.	PART NO.	DESCRIPTION	4KE9	4MB5	4KF5	4KA5	REMARKS
1	4BR-18120-00	SHIFT LEVER ASSY	1	1	1	1	
2	90506-08227	.SPRING, TENSION	1	1	1	1	
3	90508-292A0	SPRING, TORSION	1	1	1	1	
4	99001-10600	CIRCLIP	1	1	1	1	
5	90201-127J6	WASHER, PLATE	1	1	1	1	
6	93102-12106	OIL SEAL (SD 12-22-5 HS)	1	1	1	1	
7	90560-12211	SPACER	1	1	1	1	
8	4BR-18110-00	SHIFT PEDAL ASSY	1	1	1	1	
9	2H9-18154-00	.COVER, DUST	1	1	1	1	
10	132-18113-01	.COVER, SHIFT PEDAL	1	1	1	1	
11	4BR-18112-00	ARM, SHIFT	1	1	1	1	
12	2H9-18154-00	COVER, DUST	1	1	1	1	
13	97024-06020	BOLT	1	1	1	1	
14	26H-18115-00	ROD, SHIFT	1	1	1	1	
15	95304-06700	NUT	1	1	1	1	
16	90170-06228	NUT(COUNTER CLOCKWISE)	1	1	1	1	

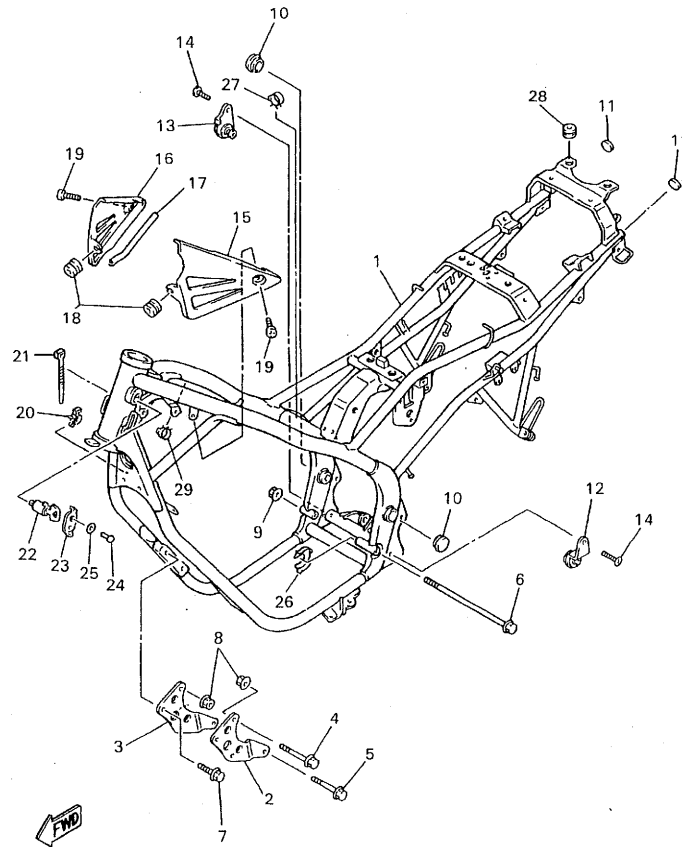

4KE9351-8190

FIG. 19 FRAME

REF. NO.	PART NO.	DESCRIPTION	4KE9	4MB5	4KF5	4KA5	REMARKS
1	4KA-21110-10-33	FRAME COMP.	1	1	1	1	UR YB FOR VMB
	4KA-21110-10-FE	FRAME COMP.	1	1	1	1	UR MRE FOR MRE
2	4BP-21315-00	STAY, ENGINE 2	1	1	1	1	
3	4BP-21316-00	STAY, ENGINE 3	1	1	1	1	
4	90105-10788	BOLT, WASHER BASED	2	2	2	2	
5	95814-10050	BOLT, FLANGE	2	2	2	2	
6	90105-12787	BOLT, WASHER BASED	1	1	1	1	
7	95824-10016	BOLT, FLANGE	4	4	4	4	
8	90179-10658	NUT	4	4	4	4	
9	90179-12657	NUT	1	1	1	1	
10	3SX-2135F-00	COVER	2	2	2	2	
11	1AA-2143A-00	CAP	2	2	2	2	
12	4BP-21445-01	STAY, MUFFLER 1	1	1	1	1	
13	4BP-21446-01	STAY, MUFFLER 2	1	1	1	1	
14	90157-08117	SCREW, PAN HEAD	2	2	2	2	
15	4BP-2117F-00	COVER	1	1	1	1	
16	4BP-2117M-00	COVER 2	1	1	1	1	
17	4KE-28345-00	MOLE 1	1	1	1	1	
18	90480-12550	GROMMET	2	2	2	2	
19	90149-06298	SCREW	2	2	2	2	
20	90464-10190	CLAMP	1	1	1	1	
21	1UA-82591-00	BAND	1	1	1	1	
22	<i>DA6-23408-00</i>	STEERING LOCK ASSY	1	1	1	1	LM
23	134-23484-10	CAP, HANDLE LOCK	1	1	1	1	
24	90269-04003	RIVET	1	1	1	1	
25	90208-04029	WASHER, CONICAL SPRING	1	1	1	1	
26	90214-12070	WASHER, CLAW	1	1	1	1	

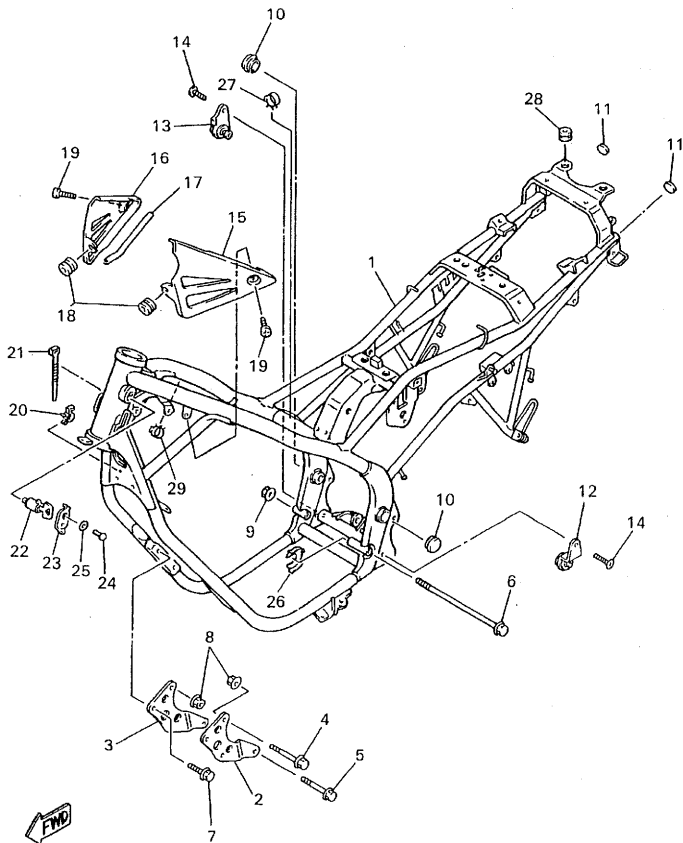

4KE9351-8190

FIG. 19 FRAME

REF. NO.	PART NO.	DESCRIPTION	4KE9	4MBS	4KF5	4KA5	REMARKS
27	90464-25217	CLAMP	1	1	1	1	
28	90480-14323	GROMMET	2	2	2	2	
29	90464-15192	CLAMP	1	1	1	1	

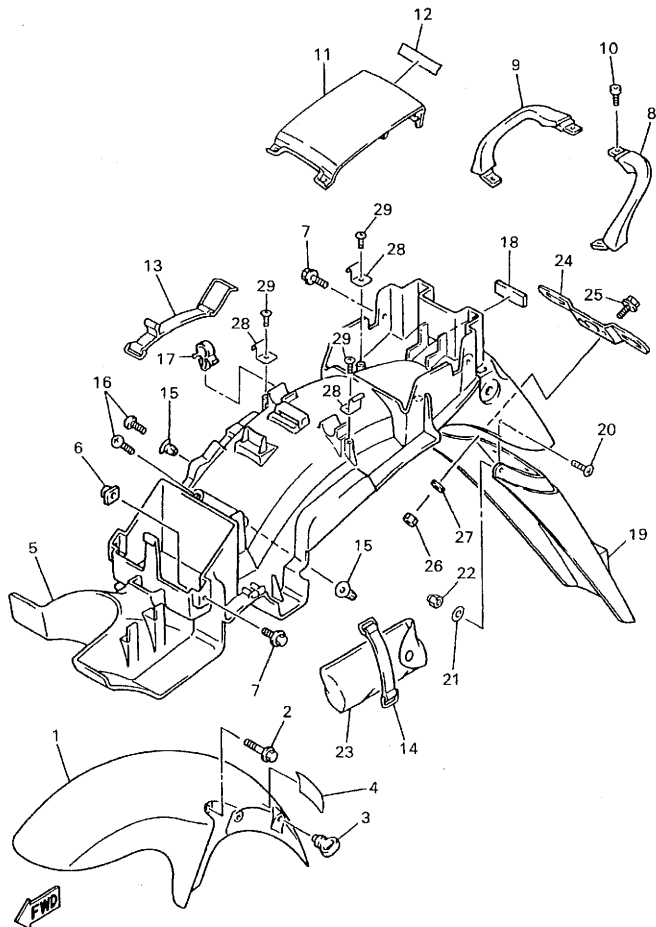

4KE9351-8200

FIG. 20 FENDER

REF. NO.	PART NO.	DESCRIPTION	4KE9	4MB5	4KF5	4KA5	REMARKS
1	4BP-21510-00-AU	FRONT FENDER COMP.	1	1	1	1	UR VMB
	4BP-21510-00-FE	FRONT FENDER COMP.	1	1	1	1	UR MRE
2	95024-06016	BOLT, FLANGE	4	4	4	4	
3	1A8-21518-00	HOLDER, CABLE	1	1	1	1	
4	1JK-21735-00	SEAL 2	1	1	1	1	
5	4BR-21611-02	FENDER, REAR	1	1	1	1	
6	31A-14477-00	PLATE	2	2	2	2	
7	90119-06044	BOLT, WITH WASHER	4	4	4	4	
8	4BP-21644-01	STAY, REAR	1	1	1	1	
9	4BP-21645-01	STAY, REAR	1	1	1	1	
10	90109-060E9	BOLT	4	4	4	4	
11	4EB-21651-00-AU	COVER, REAR FENDER	1	1	1	1	UR VMB
	4EB-21651-00-FE	COVER, REAR FENDER	1	1	1	1	UR MRE
12	99236-00080	EMBLEM, YAMAHA	1	1	1	1	UR FOR VMB
	99231-00080	EMBLEM, YAMAHA	1	1	1	1	UR FOR MRE
13	4BP-82131-00	BAND, BATTERY	1	1	1	1	
14	18G-82131-00	BAND, BATTERY	1	1	1	1	
15	90338-08226	PLUG	4	4	4	4	
16	97707-60016	SCREW, TAPPING	4	4	4	4	
17	90464-15157	CLAMP	1	1	1	1	
18	1YW-21717-01	DAMPEN	1	1	1	1	
19	4BR-21621-00	FLAP	1	1	1	1	
20	90150-04041	SCREW, ROUND HEAD	4	4	4	4	
21	90201-04018	WASHER, PLATE	4	4	4	4	
22	95607-04100	NUT, U	4	4	4	4	
23	1FX-28100-01	TOOL KIT	1	1	1	1	
24	3YF-84751-00	BRACKET, LICENSE	1	1	1	1	

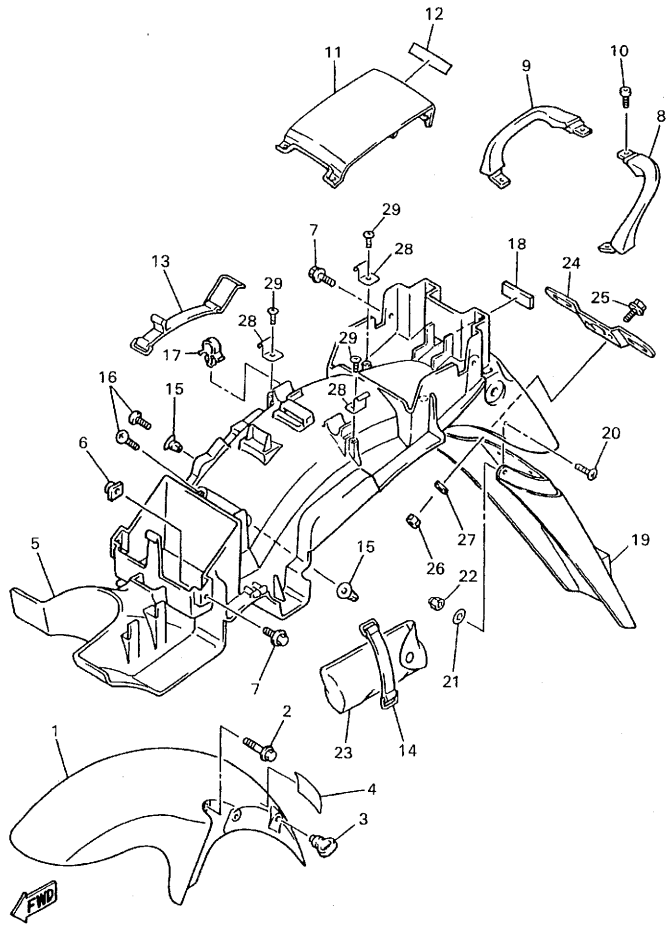

4KE9351-8200

FIG. 20 FENDER

REF. NO.	PART NO.	DESCRIPTION	4KE9	4MB5	4KF5	4KA5	REMARKS
25	95027-06016	BOLT, FLANGE	2	2	2	2	
26	95607-06100	NUT, U	2	2	2	2	
27	90201-06557	WASHER, PLATE	2	2	2	2	
28	36F-28379-00	HOOK	4	4	4	4	
29	97707-40010	SCREW, TAPPING	4	4	4	4	

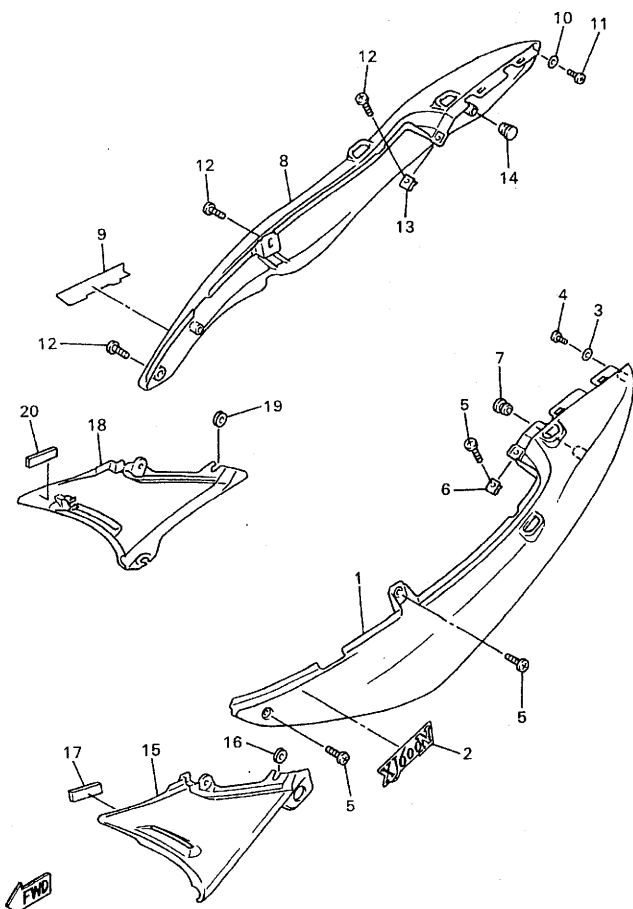

4KE351-6210

FIG. 21 SIDE COVER

REF. NO.	PART NO.	DESCRIPTION	4KE9	4MB5	4KF5	4KA5	REMARKS
1	4EB-21711-00-AU	COVER, SIDE 1	1	1	1	1	UR VMB
	4EB-21741-00-FE	COVER, SIDE 1	1	1	1	1	UR-MRE
2	4KE-21781-21	EMBLEM 1	1	1	1	1	UR FOR VMB
	4KE-21781-40	EMBLEM-1	1	1	1	1	UR FOR MRE
3	92907-04200	WASHER	1	1	1	1	
4	97707-40010	SCREW, TAPPING	1	1	1	1	
5	90154-05059	SCREW, BINDING	3	3	3	3	
6	90183-05024	NUT, SPRING	1	1	1	1	
7	90338-10132	PLUG	1	1	1	1	
8	4EB-21721-00-AU	COVER, SIDE 2	1	1	1	1	UR VMB
	4EB-21721-00-FE	COVER, SIDE 2	1	1	1	1	UR-MRE
9	4KE-21781-21	EMBLEM 1	1	1	1	1	UR FOR VMB
	4KE-21781-40	EMBLEM-1	1	1	1	1	UR FOR MRE
10	92907-04200	WASHER	1	1	1	1	
11	97707-40010	SCREW, TAPPING	1	1	1	1	
12	90154-05059	SCREW, BINDING	3	3	3	3	
13	90183-05024	NUT, SPRING	1	1	1	1	
14	90338-10132	PLUG	1	1	1	1	
15	4EB-2171E-00	COVER, SIDE 5	1	1	1	1	
16	90480-12320	GROMMET	2	2	2	2	
17	8U9-77162-00	STRIP, WEATHER 2	1	1	1	1	
18	4EB-2171X-00	COVER, SIDE 6	1	1	1	1	
19	90480-12320	GROMMET	2	2	2	2	
20	8U9-77162-00	STRIP, WEATHER 2	1	1	1	1	

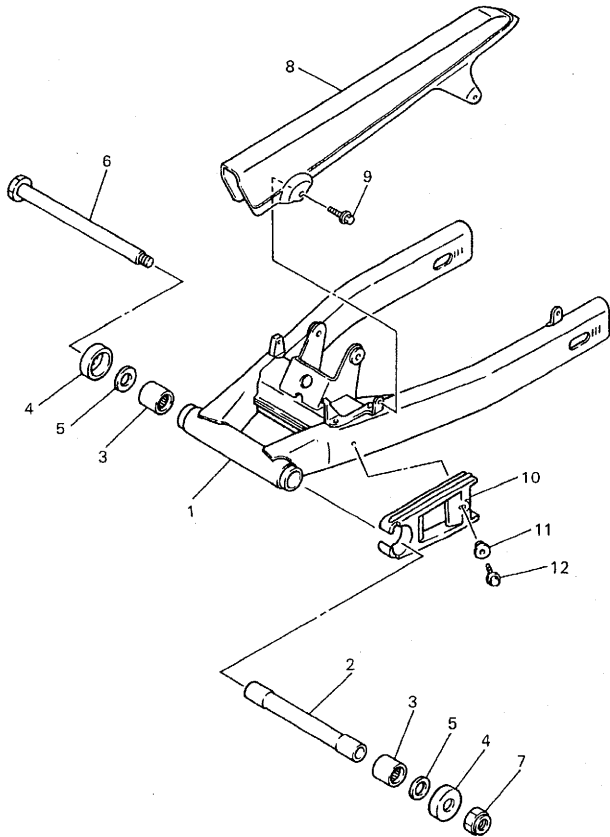

4BR351-5220

FIG. 22 REAR ARM

REF. NO.	PART NO.	DESCRIPTION	4KE9	4MBS	4KF5	4KA5	REMARKS
1	4BR-22110-01-WL	REAR ARM COMP.	1	1	1	1	STDS
2	33M-22184-00	BUSH	1	1	1	1	
3	93320-32403	BEARING	2	2	2	2	
4	4X7-22129-00	COVER, THRUST 2	2	2	2	2	
5	90201-161J3	WASHER, PLATE	2	2	2	2	
6	3LN-22141-60	SHAFT, PIVOT	1	1	1	1	
7	90185-14070	NUT, SELF-LOCKING	1	1	1	1	
8	1KT-22311-00	CASE, CHAIN	1	1	1	1	
9	90119-06044	BOLT, WITH WASHER	2	2	2	2	
10	3YX-22151-00	SEAL, GUARD	1	1	1	1	
11	90387-083Y8	COLLAR	1	1	1	1	
12	95807-06016	BOLT, FLANGE	1	1	1	1	

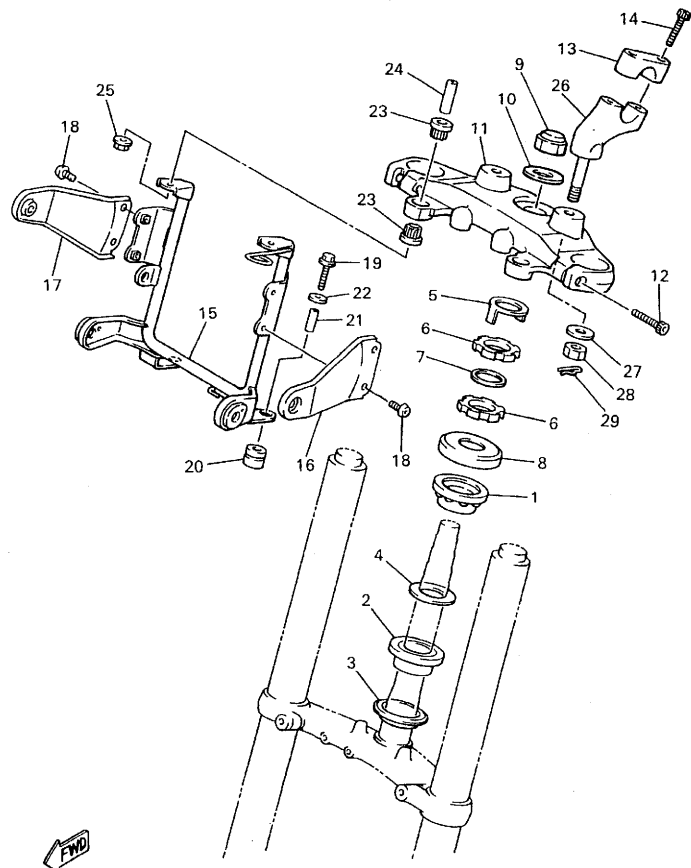

4KE9351-8240

FIG. 24 STEERING

REF. NO.	PART NO.	DESCRIPTION	4KE9	4MB5	4KF5	4KA5	REMARKS
1	93399-99931	BEARING	1	1	1	1	
2	93399-99932	BEARING	1	1	1	1	
3	3FV-23462-00	SEAL, STEERING	1	1	1	1	
4	90202-24190	WASHER, PLATE	1	1	1	1	
5	26H-23418-01	WASHER, SPECIAL	1	1	1	1	
6	90179-25033	NUT	2	2	2	2	
7	90202-26142	WASHER, PLATE	1	1	1	1	
8	1W1-23416-00	COVER, BALL RACE 2	1	1	1	1	
9	90176-22081	NUT, CROWN	1	1	1	1	
10	90201-220T0	WASHER, PLATE	1	1	1	1	
11	4KA-23435-00	CROWN, HANDLE	1	1	1	1	
12	91314-08030	BOLT	2	2	2	2	
13	4H7-23441-00-P0	HOLDER, HANDLE UPPER	2	2	2	2	LGM1
14	91314-08030	BOLT	4	4	4	4	
15	4KA-23174-00	STAY, HEADLIGHT	1	1	1	1	
16	4DN-23121-00	COVER, UPPER 1	1	1	1	1	
17	4DN-23131-00	COVER, UPPER 2	1	1	1	1	
18	90149-06298	SCREW	4	4	4	4	
19	95807-06030	BOLT, FLANGE	2	2	2	2	
20	90480-14105	GROMMET	2	2	2	2	
21	90387-06554	COLLAR	2	2	2	2	
22	90201-06557	WASHER, PLATE	2	2	2	2	
23	1JK-83541-00	DAMPER	4	4	4	4	
24	90387-06676	COLLAR	2	2	2	2	
25	95707-06500	NUT, FLANGE	2	2	2	2	
26	3Y6-23442-00-P0	HOLDER, HANDLE LOWER	2	2	2	2	LGM1
27	92907-10600	WASHER, PLATE	2	2	2	2	

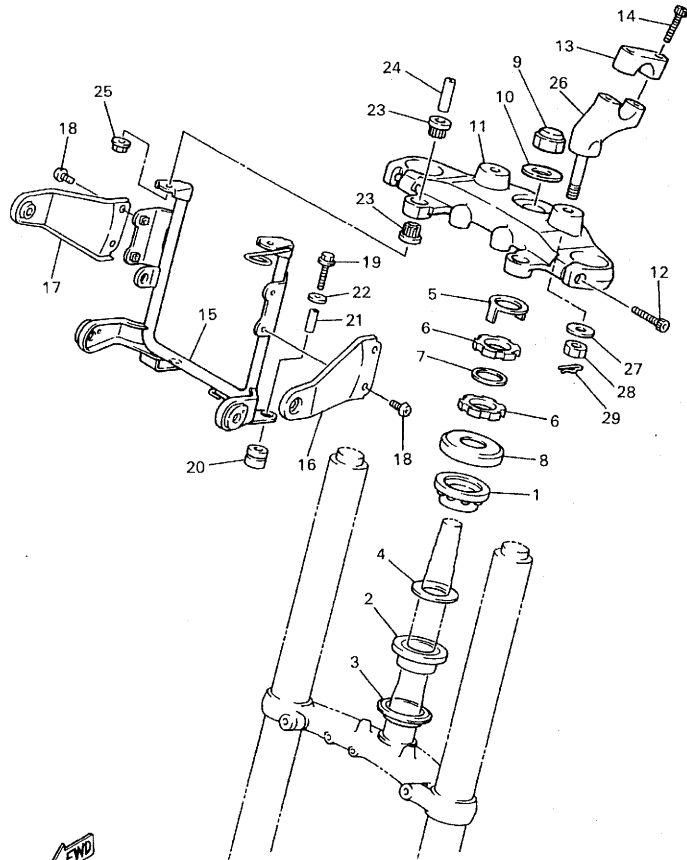

4KE9351-8240

FIG. 24 STEERING

REF. NO.	PART NO.	DESCRIPTION	4KE9	4MBS	4KF5	4KA5	REMARKS
28	95307-10600	NUT	2	2	2	2	
29	90468-12006	CLIP	2	2	2	2	

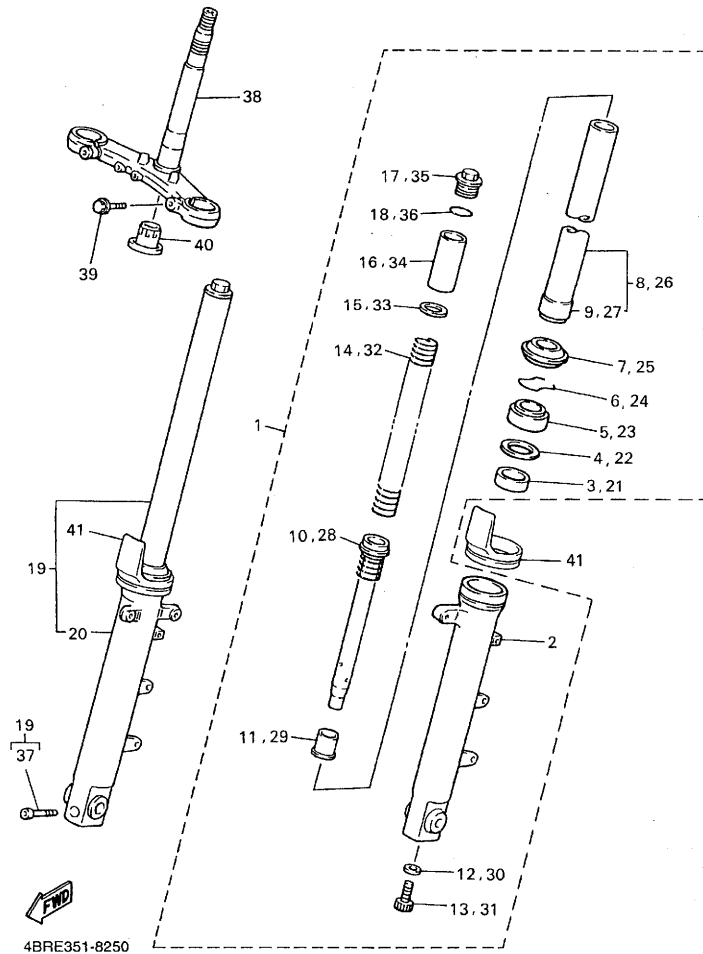
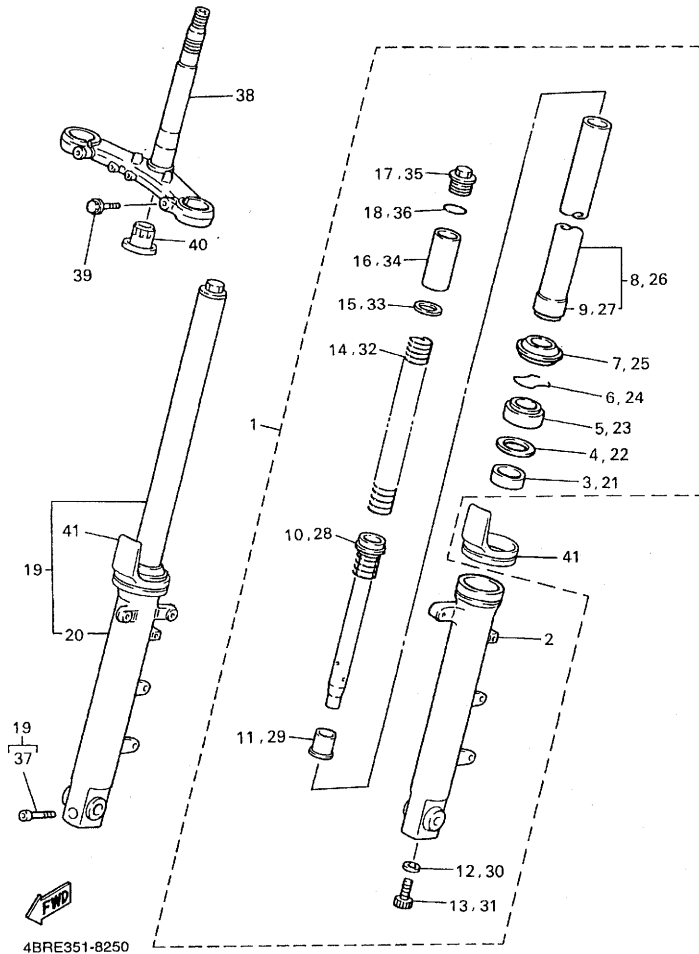

FIG. 25 FRONT FORK

REF. NO.	PART NO.	DESCRIPTION	4KE9	4MB5	4KF5	4KA5	REMARKS
1	4EB-23102-00	FRONT FORK ASSY (L.H)	1	1	1	1	
2	4EB-23126-10	.TUBE, OUTER (LEFT)	1	1	1	1	
3	4FM-23125-40	.METAL, SLIDE 1	1	1	1	1	
4	36Y-23146-10	.WASHER, OIL SEAL	1	1	1	1	
5	4EB-23145-00	.OIL SEAL	1	1	1	1	
6	26H-23156-00	.CLIP, OIL SEAL	1	1	1	1	
7	4EB-23144-00	.SEAL, DUST	1	1	1	1	
8	4EB-23110-10	.INNER TUBE COMP.1	1	1	1	1	
9	4YR-23171-00	.PISTON, FRONT FORK	1	1	1	1	
10	4EB-23170-00	.CYLINDER COMP., FRONT FORK	1	1	1	1	
11	4YR-23173-00	.SPINDLE, TAPER	1	1	1	1	
12	509-23158-L0	.GASKET	1	1	1	1	
13	278-23181-50	.BOLT, HEXAGON SOCKET HEAD	1	1	1	1	
14	4EB-23141-10	.SPRING, FRONT FORK	1	1	1	1	
15	3EN-23149-50	.WASHER, SPRING UPPER	1	1	1	1	
16	4YR-23118-00	.SPACER	1	1	1	1	
17	3EN-23111-50	.BOLT, CAP	1	1	1	1	
18	43F-23188-10	.O-RING	1	1	1	1	
19	4EB-23103-00	FRONT FORK ASSY (R.H)	1	1	1	1	
20	4EB-23136-10	.TUBE, OUTER (RIGHT)	1	1	1	1	
21	4FM-23125-40	.METAL, SLIDE 1	1	1	1	1	
22	36Y-23146-10	.WASHER, OIL SEAL	1	1	1	1	
23	4EB-23145-00	.OIL SEAL	1	1	1	1	
24	26H-23156-00	.CLIP, OIL SEAL	1	1	1	1	
25	4EB-23144-00	.SEAL, DUST	1	1	1	1	
26	4EB-23110-10	.INNER TUBE COMP.1	1	1	1	1	
27	4YR-23171-00	.PISTON, FRONT FORK	1	1	1	1	

FIG. 25 FRONT FORK



REF. NO.	PART NO.	DESCRIPTION	4KE9	4MB5	4KFS	4KAS	REMARKS
28	4EB-23170-00	.CYLINDER COMP., FRONT FORK	1	1	1	1	
29	4YR-23173-00	.SPINDLE, TAPER	1	1	1	1	
30	509-23158-L0	.GASKET	1	1	1	1	
31	278-23181-50	.BOLT, HEXAGON SOCKET HEAD	1	1	1	1	
32	4EB-23141-10	.SPRING, FRONT FORK	1	1	1	1	
33	3EN-23149-50	.WASHER, SPRING UPPER	1	1	1	1	
34	4YR-23118-00	.SPACER	1	1	1	1	
35	3EN-23111-50	.BOLT, CAP	1	1	1	1	
36	43F-23188-10	.O-RING	1	1	1	1	
37	91314-08040	.BOLT	1	1	1	1	
38	4KA-23340-00	UNDER BRACKET COMP.	1	1	1	1	
39	4EB-23356-00	BOLT 2	2	2	2	2	
40	4KM-23123-01	COVER, LOWER 1	1	1	1	1	
41	4PU-2331G-00	COVER	2	2	2	2	

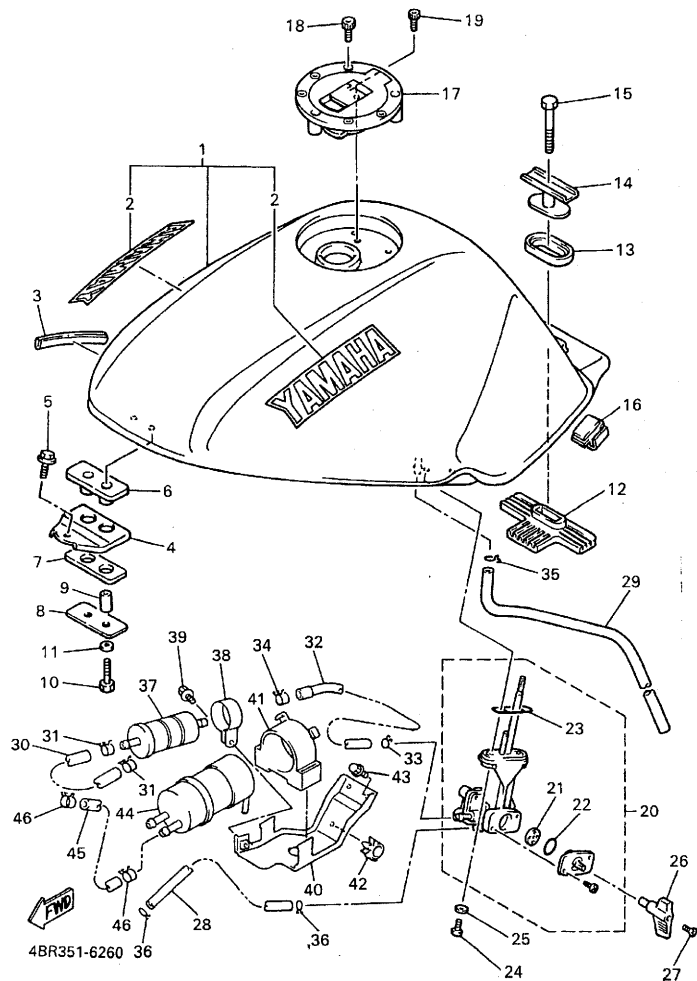
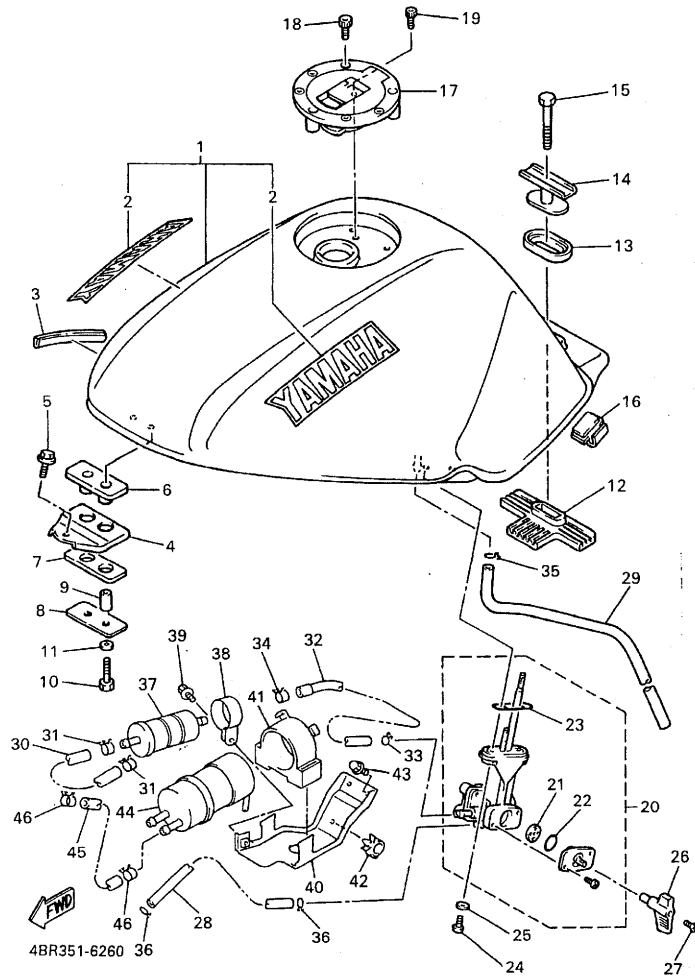

FIG. 26 FUEL TANK

REF. NO.	PART NO.	DESCRIPTION	4KE9	4MB5	4KF5	4KA5	REMARKS
1	4BP-24110-01-W7	FUEL TANK COMP.	1	1	1	1	UR VMB
	4BP-24110-01-X9	FUEL TANK COMP.	1	1	1	1	UR MRE-
2	99226-00140	EMBLEM, YAMAHA	2	2	2	2	UR FOR VMB
	99221-00140	EMBLEM, YAMAHA	2	2	2	2	UR FOR MRE-
3	4BP-24188-00	MOLD, FUEL TANK	1	1	1	1	
4	4BP-24191-00	BRACKET, FUEL TANK 1	1	1	1	1	
5	90119-06213	BOLT, WITH WASHER	1	1	1	1	
6	2GH-24181-00	DAMPER, LOCATING 1	1	1	1	1	
7	2GH-24183-00	DAMPER, LOCATING 3	1	1	1	1	
8	2GH-24186-00	WASHER, SPECIAL	1	1	1	1	
9	90387-06299	COLLAR	2	2	2	2	
10	97007-06025	BOLT	2	2	2	2	
11	92907-06600	WASHER, PLATE	2	2	2	2	
12	4BP-24182-00	DAMPER, LOCATING 2	1	1	1	1	
13	3Y6-24183-00	DAMPER, LOCATING 3	1	1	1	1	
14	4BP-24186-00	WASHER, SPECIAL	1	1	1	1	
15	97007-08055	BOLT	1	1	1	1	
16	4JH-24183-00	DAMPER, LOCATING 3	2	2	2	2	
17	4FM-24602-00	CAP ASSY	1	1	1	1	
18	90110-05112	BOLT, HEXAGON SOCKET HEAD	3	3	3	3	
19	91317-05010	BOLT	1	1	1	1	
20	4BP-24500-01	FUEL COCK ASSY 1	1	1	1	1	
21	3AJ-24523-00	VALVE PACKING	1	1	1	1	
22	3AJ-24534-00	SEAL, COCK	1	1	1	1	
23	4X8-24512-00	O-RING	1	1	1	1	
24	90149-06008	SCREW	2	2	2	2	
25	90202-05193	WASHER, PLATE	2	2	2	2	

FIG. 26 FUEL TANK



REF. NO.	PART NO.	DESCRIPTION	4KE9	4ME5	4KF5	4KA5	REMARKS
26	3HE-24524-00	LEVER, COCK	1	1	1	1	
27	98707-04018	SCREW, FLAT HEAD	1	1	1	1	
28	90445-09683	HOSE	1	1	1	1	
29	90445-103E6	HOSE	1	1	1	1	
30	4EB-24313-00	PIPE 3	1	1	1	1	
31	90467-12053	CLIP	2	2	2	2	
32	4EB-24311-00	PIPE, FUEL 1	1	1	1	1	
33	90467-10041	CLIP	1	1	1	1	
34	90467-12053	CLIP	1	1	1	1	
35	90467-09006	CLIP	1	1	1	1	
36	90467-08021	CLIP	2	2	2	2	
37	1FK-24560-00	FILTER ASSY	1	1	1	1	
38	4BR-24366-00	CLAMP, FUEL PIPE 1	1	1	1	1	
39	95817-06010	BOLT, FLANGE	1	1	1	1	
40	4EB-24216-00	STAY	1	1	1	1	
41	4EB-24398-00	BAND 1	1	1	1	1	
42	90464-18205	CLAMP	1	1	1	1	
43	95027-06014	BOLT, FLANGE	2	2	2	2	
44	3YX-13907-01	FUEL PUMP COMP.	1	1	1	1	
45	90445-144J8	HOSE	1	1	1	1	
46	90467-13071	CLIP	2	2	2	2	

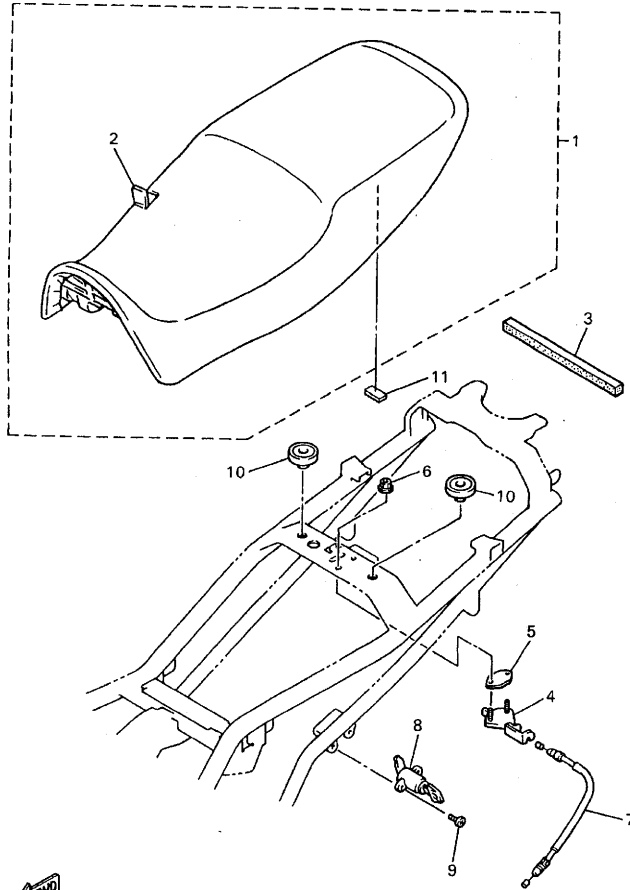

4BR351-6270

FIG. 27 SEAT

REF. NO.	PART NO.	DESCRIPTION	4KE9	4MB5	4KF5	4KA5	REMARKS
1	4EB-24730-20	DOUBLE SEAT ASSY	1	1	1	1	YB
2	4EB-2470F-20	.COVER, SEAT	1	1	1	1	YB
3	4BP-24737-00	DAMPER, SEAT	1	1	1	1	
4	4BP-24780-00	SEAT LOCK ASSY	1	1	1	1	
5	4BP-24792-00	PLATE	1	1	1	1	
6	95707-06500	NUT, FLANGE	2	2	2	2	
7	4EB-2478E-00	CABLE, SEAT LOCK	1	1	1	1	
8	3CK-W2470-00	SEAT LOCK ASSY	1	1	1	1	
9	90149-06228	SCREW	2	2	2	2	
10	22W-24741-00	PAD, SEAT	2	2	2	2	
11	3XV-21717-00	DAMPER	2	2	2	2	

FIG. 28 FRONT WHEEL

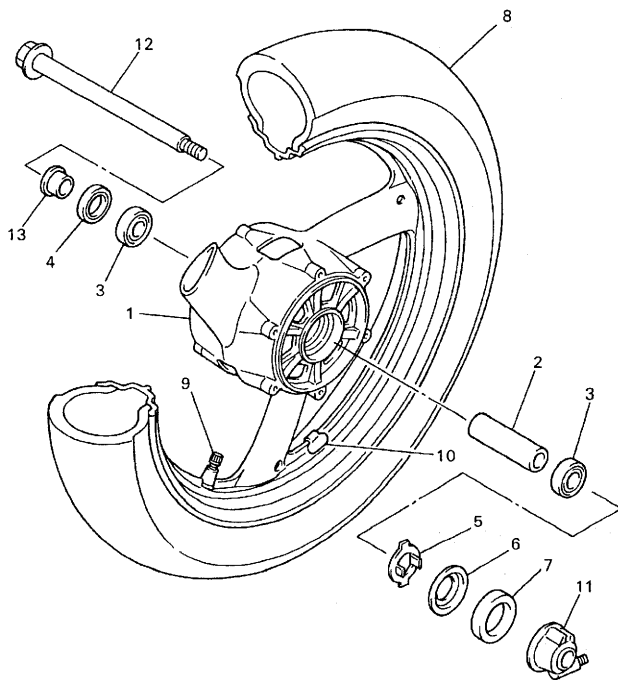

REF. NO.	PART NO.	DESCRIPTION	4KE9	4MB5	4KF5	4KA5	REMARKS
1	4EB-25168-00-WN	CAST WHEEL, FRONT	1	1	1	1	CIS
2	90560-17241	SPACER	1	1	1	1	
3	93306-20309	BEARING (B6203)	2	2	2	2	
4	93102-25017	OIL SEAL	1	1	1	1	
5	341-25149-00	CLUTCH, METER	1	1	1	1	
6	341-25846-00	RETAINER, CLUTCH	1	1	1	1	
7	93105-45017	OIL SEAL	1	1	1	1	
8	94441-1707Y-	TIRE (110/80-17 57H D103FA)	1	1	1	1	UR-DUNLOP-
		TIRE (110/80-17 57H-MACADAM50)	1	1	1	1	UR-LM-MICHELIN-
9	93900-00022	VALVE, RIM	1	1	1	1	TAIHEIYO
10	29L-25398-00	BALANCER, WHEEL (10G)	1	1	1	1	UR
	29L-25398-10	BALANCER, WHEEL (20G)	1	1	1	1	UR
	29L-25398-20	BALANCER, WHEEL (30G)	1	1	1	1	UR
11	4KG-25190-10	GEAR UNIT ASSY	1	1	1	1	
12	3GM-25181-03	AXLE, WHEEL	1	1	1	1	
13	90387-177Y4	COLLAR	1	1	1	1	



4BRE351-8280

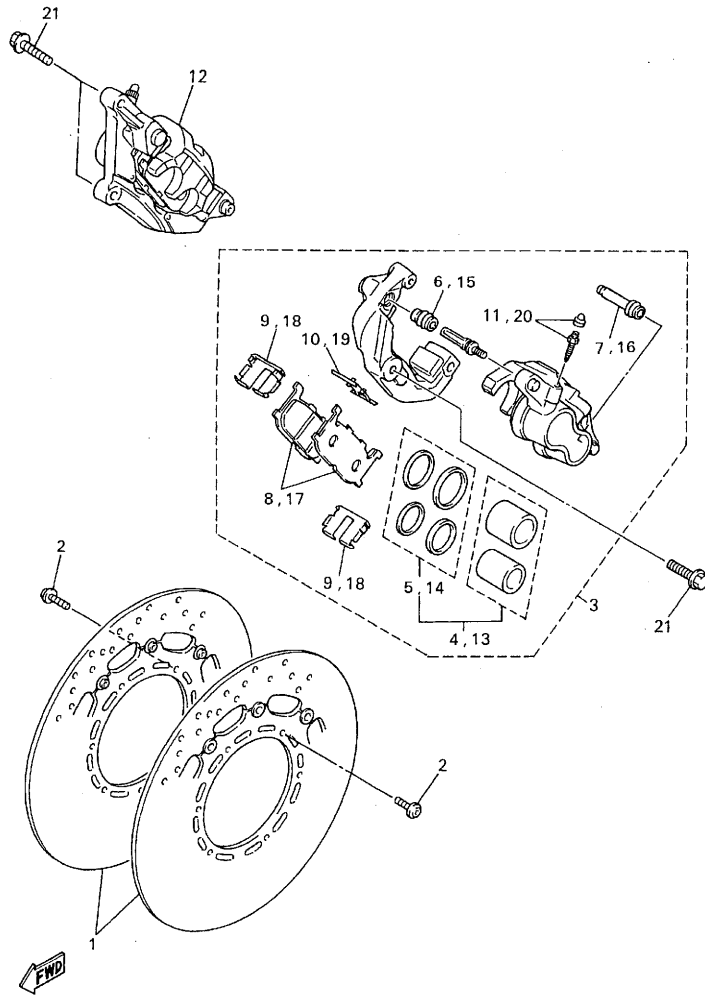

4BRE351-8290

FIG. 29 FRONT BRAKE CALIPER

REF. NO.	PART NO.	DESCRIPTION	4KE9	4MB5	4KF5	4KA5	REMARKS
1	3LR-2581T-00	DISC BRAKE ASSY	2	2	2	2	
2	90109-083G4	BOLT	12	12	12	12	
3	4EB-2580T-00	CALIPER ASSY (LEFT)	1	1	1	1	
4	4FU-W0057-50	.PISTON ASSY, CALIPER	1	1	1	1	
5	4FU-W0047-50	..CALIPER SEAL KIT	1	1	1	1	
6	5R2-25937-00	.BOOT 2	1	1	1	1	
7	3YX-25937-00	.BOOT 2	1	1	1	1	
8	4EB-W0045-00	.BRAKE PAD KIT	1	1	1	1	
9	4BP-25919-00	.SUPPORT, PAD	2	2	2	2	
10	3YX-25929-00	.SPRING, ANTI RATTLE	1	1	1	1	
11	51L-W0048-00	.BLEED SCREW KIT	1	1	1	1	
12	4EB-2580U-00	CALIPER ASSY (RIGHT)	1	1	1	1	
13	4FU-W0057-50	.PISTON ASSY, CALIPER	1	1	1	1	
14	4FU-W0047-50	..CALIPER SEAL KIT	1	1	1	1	
15	5R2-25937-00	.BOOT 2	1	1	1	1	
16	3YX-25937-00	.BOOT 2	1	1	1	1	
17	4EB-W0045-00	.BRAKE PAD KIT	1	1	1	1	
18	4BP-25919-00	.SUPPORT, PAD	2	2	2	2	
19	3YX-25929-00	.SPRING, ANTI RATTLE	1	1	1	1	
20	51L-W0048-00	.BLEED SCREW KIT	1	1	1	1	
21	90105-10638	BOLT, WASHER BASED	4	4	4	4	

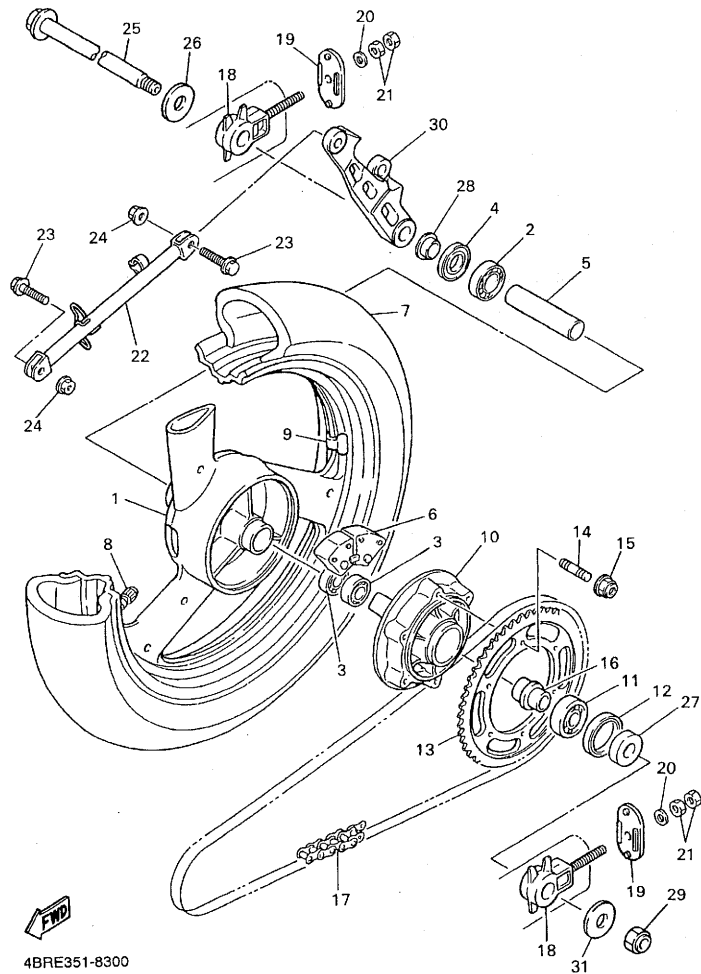

4BRE351-8300

FIG. 30 REAR WHEEL

REF. NO.	PART NO.	DESCRIPTION	4KE9	4MB5	4KF5	4KA5	REMARKS
1	3HE-25338-00-WN	CAST WHEEL, REAR	1	1	1	1	CIS
2	93306-30306	BEARING (B6303)	1	1	1	1	
3	93306-20314	BEARING (B6203)	2	2	2	2	
4	93102-25044	OIL SEAL	1	1	1	1	
5	90387-174V8	COLLAR	1	1	1	1	
6	4BP-25364-00	DAMPER	3	3	3	3	
7	94143-1807X	TIRE (130/70-18 63H D103A)	1	1	1	1	UR-DUNLOP
*		TIRE (130/70-18 63H-MACADAM50)	1	1	1	1	UR-LM-MICHELIN-
8	93900-00022	VALVE, RIM	1	1	1	1	TAIHEIYO-
9	29L-25398-00	BALANCER, WHEEL (10G)	1	1	1	1	UR
	29L-25398-10	BALANCER, WHEEL (20G)	1	1	1	1	UR
	29L-25398-20	BALANCER, WHEEL (30G)	1	1	1	1	UR
10	4BP-25366-00	CLUTCH, HUB	1	1	1	1	
11	93306-37207	BEARING	1	1	1	1	
12	93105-42024	OIL SEAL	1	1	1	1	
13	4BP-25448-20	SPROCKET, DRIVEN (48T)	1	1		1	STD
	4BP-25446-20	SPROCKET, DRIVEN (46T)	1		1		OPP
14	90116-10485	BOLT, STUD	6	6	6	6	
15	95607-10200	NUT, SELF-LOCKING	6	6	6	6	
16	90387-177K0	COLLAR	1	1	1	1	
17	94581-30110	CHAIN (DID520VL2-110LE)	1	1		1	
	94581-30108	CHAIN (DID520VL2-108LE)			1		
18	4BP-25388-00	PULLER, CHAIN 1	2	2	2	2	
19	3YX-22174-00	END 1	2	2	2	2	
20	92903-08600	WASHER, PLATE	2	2	2	2	
21	95304-08600	NUT	4	4	4	4	
22	4BR-25371-01	BAR, TENSION	1	1	1	1	

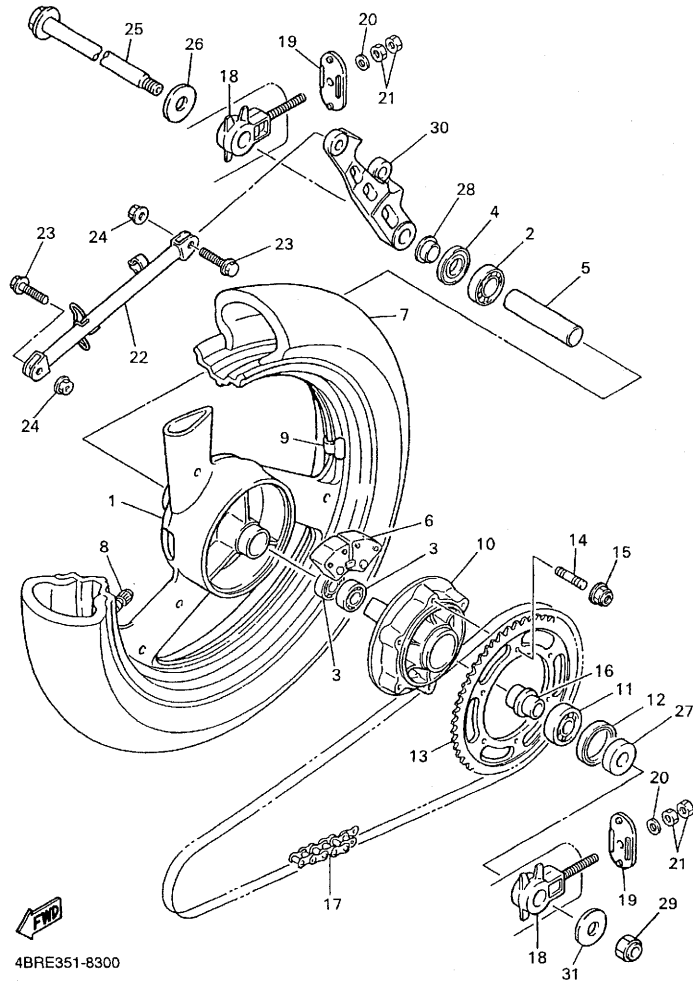

4BRE351-8300

FIG. 30 REAR WHEEL

REF. NO.	PART NO.	DESCRIPTION	4KE9	4MBS	4KFS	4KA5	REMARKS
23	90105-083A9	BOLT, WASHER BASED	2	2	2	2	
24	95607-08200	NUT, SELF-LOCKING	2	2	2	2	
25	4EB-25381-00	AXLE, WHEEL	1	1	1	1	
26	90201-170T3	WASHER, PLATE	1	1	1	1	
27	90387-177Y5	COLLAR	1	1	1	1	
28	90387-173L5	COLLAR	1	1	1	1	
29	90185-16127	NUT, SELF-LOCKING	1	1	1	1	
30	3HE-25819-01	BRACKET, CALIPER	1	1	1	1	
31	90201-160T2	WASHER, PLATE	1	1	1	1	

FIG. 31 REAR BRAKE CALIPER

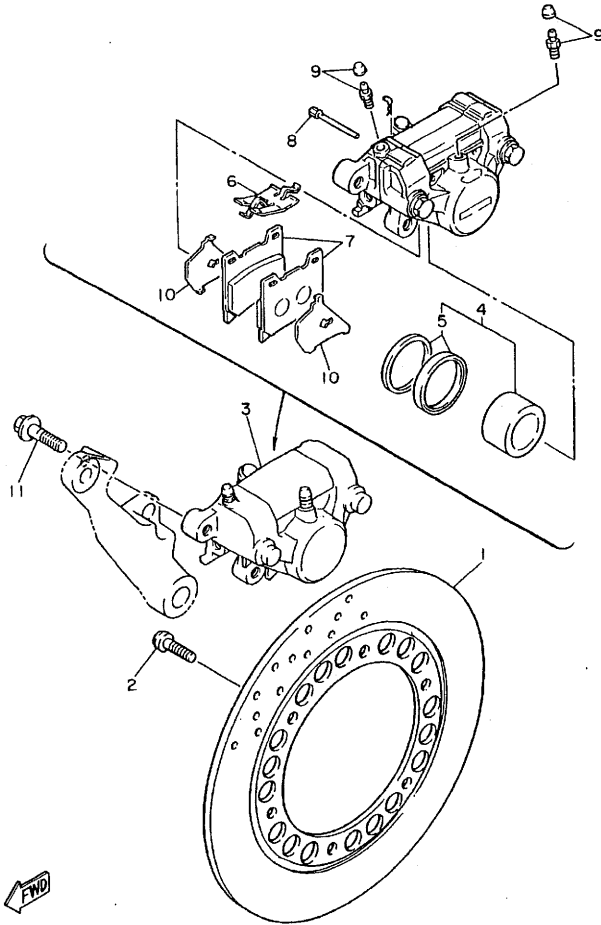

4DU110-2300

REF. NO.	PART NO.	DESCRIPTION	4KE9	4MBS	4KFS	4KA5	REMARKS
1	4HM-2582W-00	DISC, REAR BRAKE 2	1	1	1	1	
2	90109-083G4	BOLT	6	6	6	6	
3	4BP-2580W-00	CALIPER ASSY, REAR 2	1	1	1	1	
4	51L-W0057-00	.PISTON ASSY, CALIPER	1	1	1	1	
5	51L-W0047-00	..CALIPER SEAL KIT	1	1	1	1	
6	3LN-25919-10	..SUPPORT, PAD	1	1	1	1	
7	51L-W0046-01	..BRAKE PAD KIT 2	1	1	1	1	
8	4FL-25924-00	..PIN, PAD	2	2	2	2	
9	51L-W0048-00	..BLEED SCREW KIT	2	2	2	2	
10	4BP-25827-00	..SHIM, CALIPER	2	2	2	2	
11	90105-10638	BOLT, WASHER BASED	2	2	2	2	

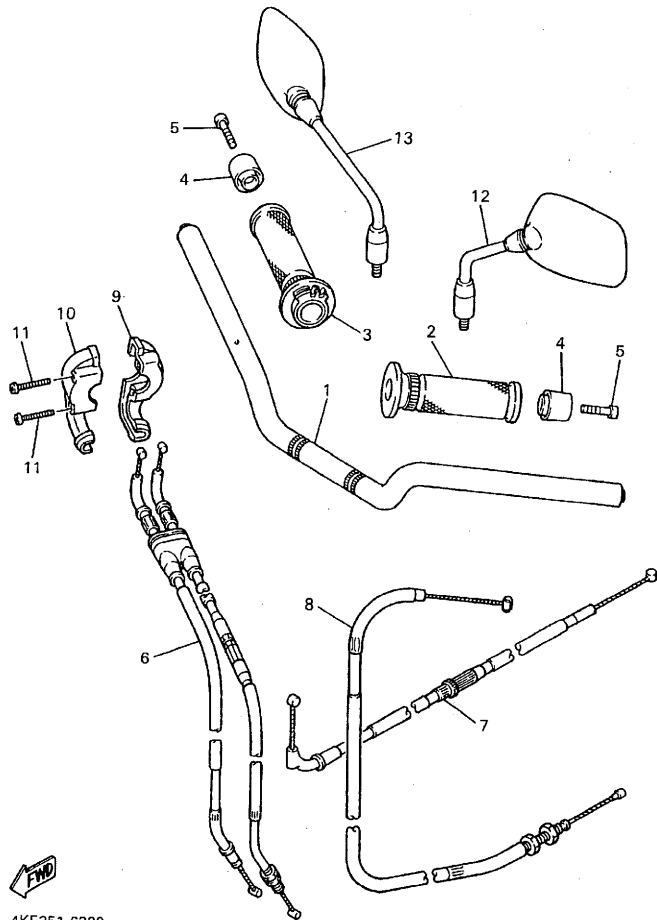

4KE351-6320

FIG. 32 STEERING HANDLE. CABLE

REF. NO.	PART NO.	DESCRIPTION	4KE9	4MB5	4KF5	4KA5	REMARKS
1	4EB-26110-00	HANDLE COMP.	1	1	1	1	
2	31A-26241-00	GRIP (LEFT)	1	1	1	1	
3	36Y-26240-00	GRIP ASSY	1	1	1	1	
4	4JH-26246-00	END, GRIP	2	2	2	2	
5	91317-06035	BOLT	2	2	2	2	
6	4KA-26302-01	THROTTLE CABLE ASSY	1	1	1	1	
7	4EB-26331-00	CABLE, STARTER 1	1	1	1	1	
8	4KA-26335-10	CABLE, CLUTCH	1	1	1	1	
9	3XW-26281-01	CAP, GRIP UPPER	1	1	1	1	
10	3XW-26282-01	CAP, GRIP LOWER	1	1	1	1	
11	98507-05035	SCREW, PAN HEAD	2	2	2	2	
12	4BR-26280-00	REAR VIEW MIRROR ASSY (LEFT)	1	1	1	1	
13	4BR-26290-00	REAR VIEW MIRROR ASSY (RIGHT)	1	1	1	1	

FIG. 33 FRONT MASTER CYLINDER

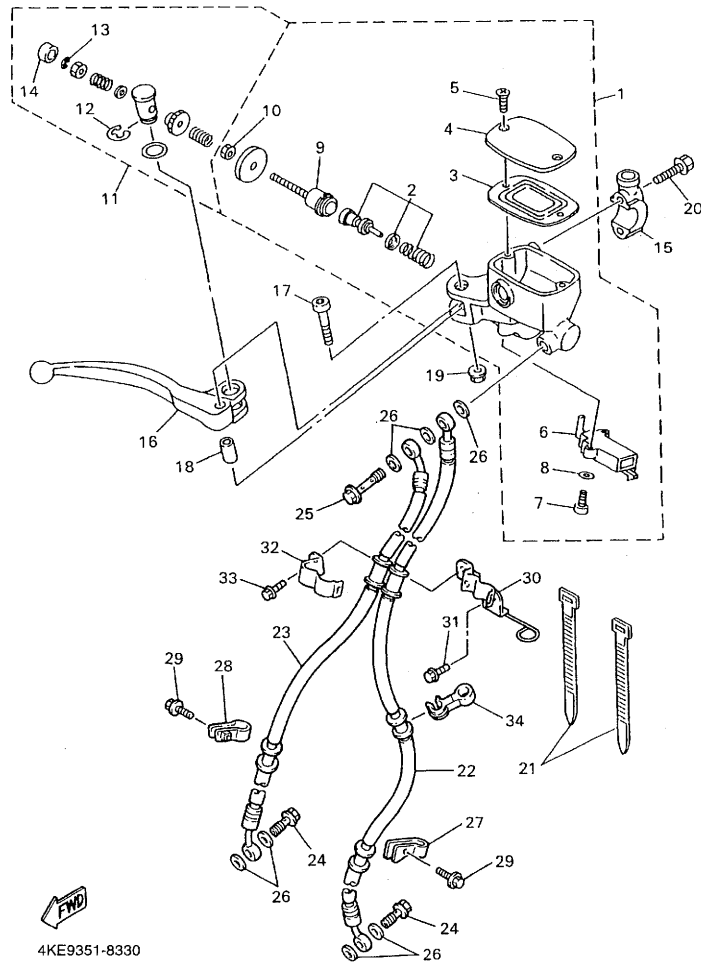

4KE9351-8330

REF. NO.	PART NO.	DESCRIPTION	4KE9	4MB5	4KF5	4KA5	REMARKS
1	4BR-W2587-00	MASTER CYLINDER SUB ASSY	1	1	1	1	
2	3YX-W0041-50	.CYLINDER KIT, MASTER	1	1	1	1	
3	3YX-25854-00	.DIAPHRAGM, RESERVOIR	1	1	1	1	
4	3YX-25852-00	.CAP, RESERVOIR	1	1	1	1	
5	98706-04012	.SCREW, FLAT HEAD	2	2	2	2	
6	4BH-83980-00	.FRONT STOP SWITCH ASSY	1	1	1	1	
7	98506-04012	.SCREW, PAN HEAD	2	2	2	2	
8	92906-04600	.WASHER, PLATE	2	2	2	2	
9	3YX-25880-00	.PUSH ROD COMP.	1	1	1	1	
10	95301-06600	.NUT	1	1	1	1	
11	3YX-W0091-02	SCREW KIT, MASTERCYLINDER	1	1	1	1	
12	3YX-25866-00	.CIRCLIP	1	1	1	1	
13	3YX-25866-10	.CIRCLIP	1	1	1	1	
14	3YX-2583H-00	.BOOT	1	1	1	1	
15	3YX-25867-00	BRACKET, MASTER CYLINDER	1	1	1	1	
16	3YX-83922-00	LEVER 2	1	1	1	1	
17	3YX-2589F-00	BOLT, LEVER	1	1	1	1	
18	3YX-25838-00	SLEEVE, CALIPER	1	1	1	1	
19	95606-06100	NUT, U	1	1	1	1	
20	95026-06030	BOLT, FLANGE	2	2	2	2	
21	437-83936-01	BAND, SWITCH CORD	2	2	2	2	
22	4KA-25872-00	HOSE, BRAKE 1	1	1	1	1	
23	4KA-25873-00	HOSE, BRAKE 2	1	1	1	1	
24	90401-10159	BOLT, UNION	2	2	2	2	
25	90401-10160	BOLT, UNION	1	1	1	1	
26	90201-10118	WASHER, PLATE	7	7	7	7	
27	3EN-25875-10	HOLDER, BRAKE HOSE 1	1	1	1	1	

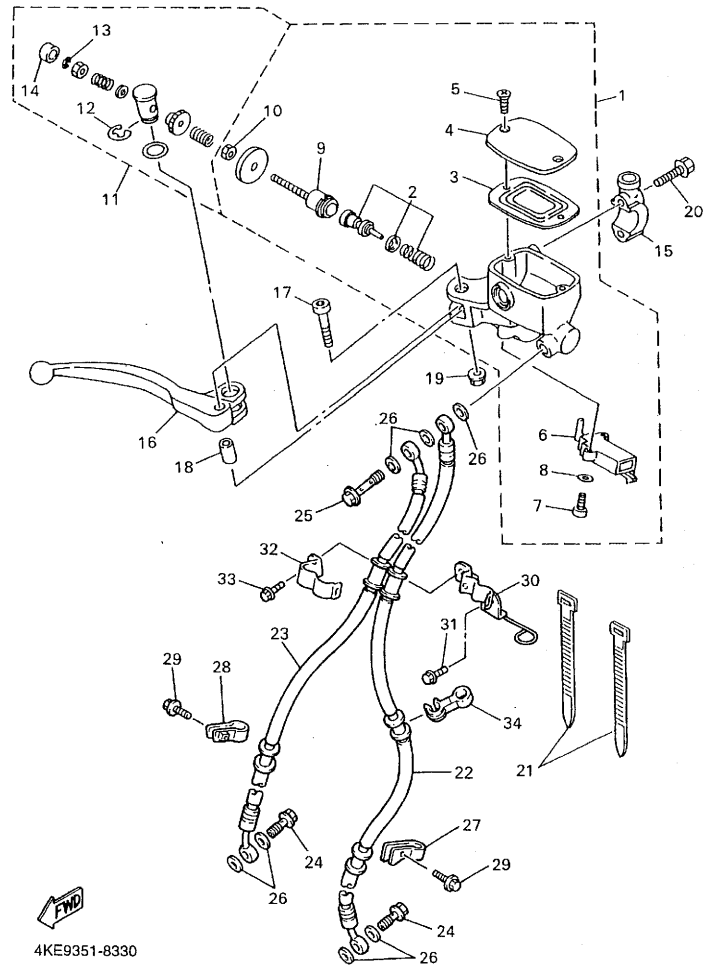
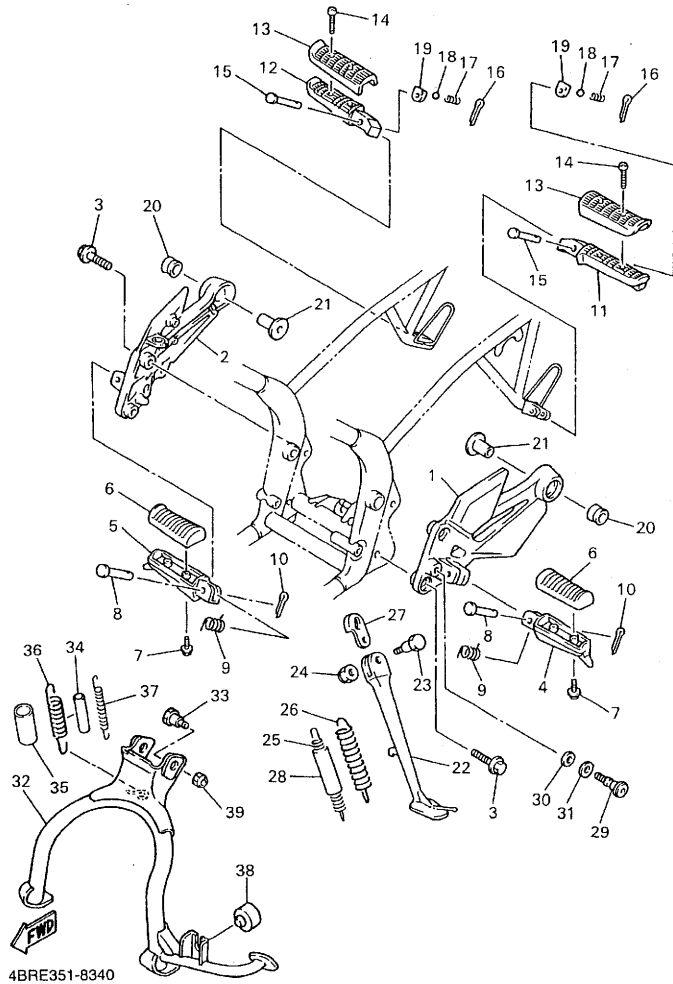

FIG. 33 FRONT MASTER CYLINDER

REF. NO.	PART NO.	DESCRIPTION	4KE9	4MB5	4KF5	4KA5	REMARKS
28	2R8-25876-10	HOLDER, BRAKE HOSE 2	1	1	1	1	
29	95024-06025	BOLT, FLANGE	2	2	2	2	
30	4KA-25875-10	HOLDER, BRAKE HOSE 1	1	1	1	1	
31	95027-06012	BOLT, FLANGE	2	2	2	2	
32	4KA-25876-10	HOLDER, BRAKE HOSE 2	1	1	1	1	
33	95027-06014	BOLT, FLANGE	1	1	1	1	
34	3MA-26279-00	GUIDE, CABLE	1	1	1	1	

FIG. 34 STAND, FOOTREST



4BRE351-8340

REF. NO.	PART NO.	DESCRIPTION	4KE9	4MBS	4KFS	4KAS	REMARKS
1	4EB-27442-00	BRACKET 2	1	1	1	1	
2	4EB-27443-00	BRACKET 3	1	1	1	1	
3	90109-083G1	BOLT	4	4	4	4	
4	4BP-27451-01	FOOTREST	1	1	1	1	
5	4BP-27461-01	FOOTREST	1	1	1	1	
6	4BP-27413-00	COVER, FOOTREST	2	2	2	2	
7	90157-05079	SCREW, PAN HEAD	4	4	4	4	
8	90240-08140	PIN, CLEVIS	2	2	2	2	
9	90508-20572	SPRING, TORSION	2	2	2	2	
10	91401-25015	PIN, COTTER	2	2	2	2	
11	4BR-27431-00	FOOTREST, REAR 1	1	1	1	1	
12	4BR-27441-00	FOOTREST, REAR 2	1	1	1	1	
13	2GH-27413-00	COVER, FOOTREST	2	2	2	2	
14	90157-05079	SCREW, PAN HEAD	4	4	4	4	
15	90240-08141	PIN, CLEVIS	2	2	2	2	
16	91401-25015	PIN, COTTER	2	2	2	2	
17	90501-12743	SPRING, COMPRESSION	2	2	2	2	
18	93501-04011	BALL	2	2	2	2	
19	4BP-27437-00	WASHER, SPECIAL	2	2	2	2	
20	2H7-27414-00	DAMPER, FOOTREST	2	2	2	2	
21	90387-10636	COLLAR	2	2	2	2	
22	4BP-27311-00	STAND, SIDE	1	1	1	1	
23	90109-106F9	BOLT	1	1	1	1	
24	90185-10037	NUT, SELF-LOCKING	1	1	1	1	
25	90506-18224	SPRING, TENSION	1	1	1	1	
26	90506-26225	SPRING, TENSION	1	1	1	1	
27	2KT-27315-00	LINK, SIDE STAND	1	1	1	1	

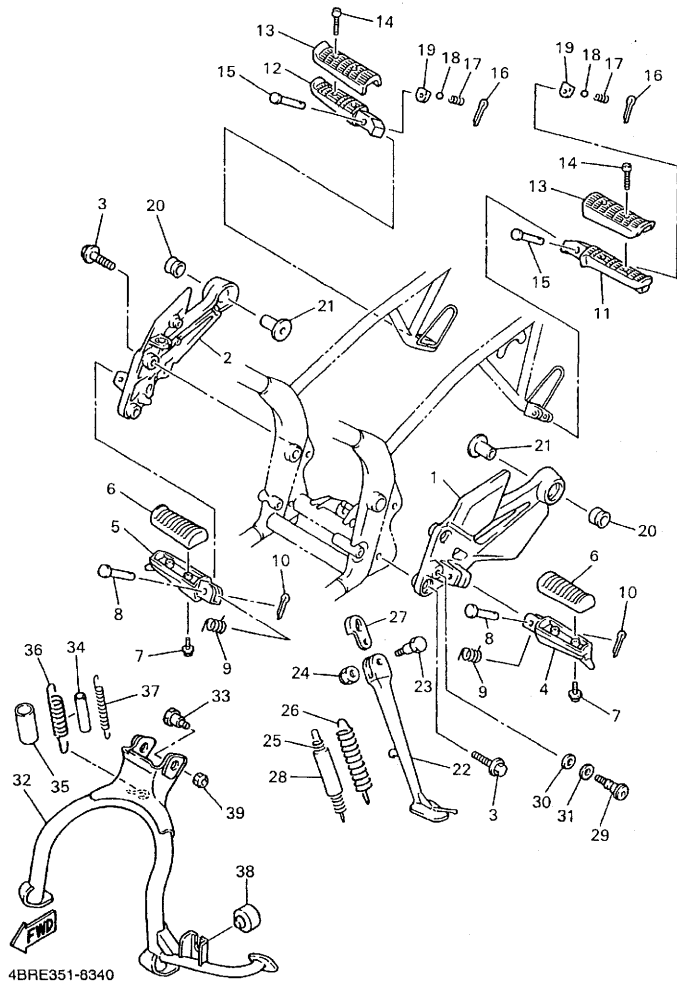
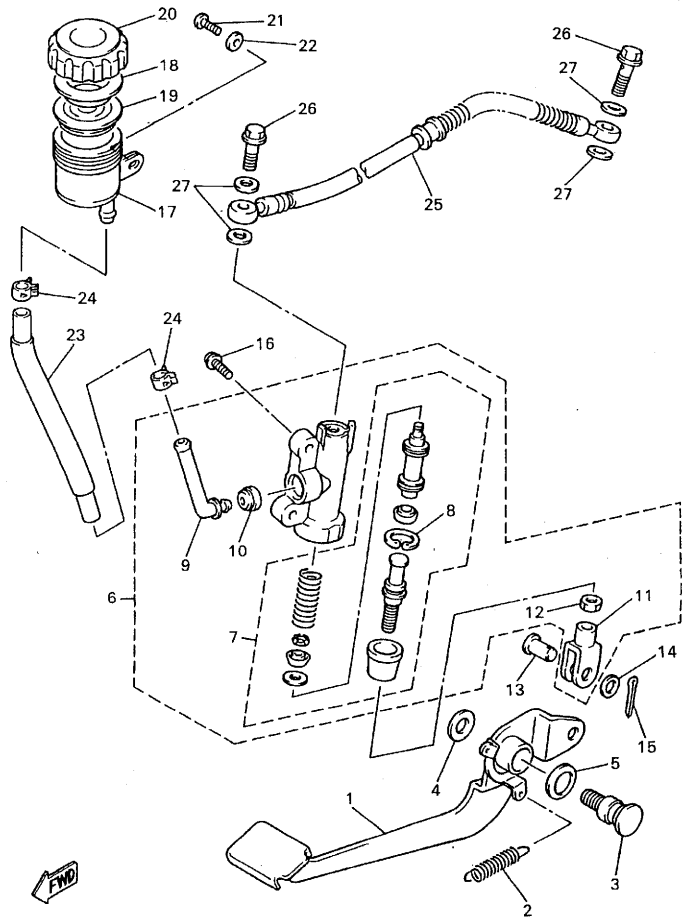

FIG. 34 STAND. FOOTREST

REF. NO.	PART NO.	DESCRIPTION	4KE9	4MB5	4KF5	4KA5	REMARKS
28	1TX-27351-00	GUIDE, SIDE STAND	1	1	1	1	
29	2YK-27434-01	BOLT	1	1	1	1	
30	90201-08326	WASHER, PLATE	1	1	1	1	
31	90206-12074	WASHER, WAVE	1	1	1	1	
32	4BR-27111-00	STAND, MAIN	1	1	1	1	
33	4EB-27117-00	BOLT, MAIN STAND	2	2	2	2	
34	90445-170K9	HOSE	1	1	1	1	
35	90446-29385	HOSE	1	1	1	1	
36	90506-40508	SPRING, TENSION	1	1	1	1	
37	90506-23509	SPRING, TENSION	1	1	1	1	
38	2GM-27114-00	STOPPER, MAIN STAND	1	1	1	1	
39	90185-10091	NUT, SELF-LOCKING	2	2	2	2	



4BR351-6350

FIG. 35 REAR MASTER CYLINDER

REF. NO.	PART NO.	DESCRIPTION	4KE9	4MBS	4KFS	4KAS	REMARKS
1	4EB-27211-00	PEDAL, BRAKE	1	1	1	1	
2	90506-20192	SPRING, TENSION	1	1	1	1	
3	4BP-27261-00	SHAFT	1	1	1	1	
4	92907-10200	WASHER, PLAIN	1	1	1	1	
5	90206-14086	WASHER, WAVE	1	1	1	1	
6	4BP-2583V-00	RR. MASTER CYLINDER ASSY.	1	1	1	1	
7	4BP-W0042-50	.CYLINDER KIT, MASTER	1	1	1	1	
8	3LN-2585G-00	.CIRCLIP	1	1	1	1	
9	4BP-2582A-00	.JOINT	1	1	1	1	
10	4BP-2585F-00	.BUSH	1	1	1	1	
11	4BP-27222-00	.JOINT	1	1	1	1	
12	95307-08700	.NUT	2	2	2	2	
13	90240-08124	PIN, CLEVIS	1	1	1	1	
14	90201-08083	WASHER, PLATE	1	1	1	1	
15	91401-20012	PIN, COTTER	1	1	1	1	
16	92014-08025	BOLT, BUTTON HEAD	2	2	2	2	
17	31A-25894-01	TANK, RESERVOIR	1	1	1	1	
18	2GU-25855-00	BUSH,DIAPHRAGM	1	1	1	1	
19	360-25854-01	DIAPHRAGM, RESERVOIR	1	1	1	1	
20	2GU-25852-50	CAP, RESERVOIR	1	1	1	1	
21	98507-06018	SCREW, PAN HEAD	1	1	1	1	
22	92907-06600	WASHER, PLATE	1	1	1	1	
23	4BP-25895-01	HOSE, RESERVOIR	1	1	1	1	
24	90467-14057	CLIP	2	2	2	2	
25	4BP-2581K-01	HOSE, BRAKE 5	1	1	1	1	
26	90401-10159	BOLT, UNION	2	2	2	2	
27	90201-10118	WASHER, PLATE	4	4	4	4	

FIG. 36 GENERATOR

REF. NO.	PART NO.	DESCRIPTION	4KE9	4MB5	4KF5	4KA5	REMARKS
1	4HM-81450-00	ROTOR ASSY	1	1	1	1	
2	4EB-81410-00	STATOR ASSY	1	1	1	1	
3	90105-10662	BOLT, WASHER BASED	1	1	1	1	
4	90201-10639	WASHER, PLATE	1	1	1	1	
5	91317-06030	BOLT	3	3	3	3	

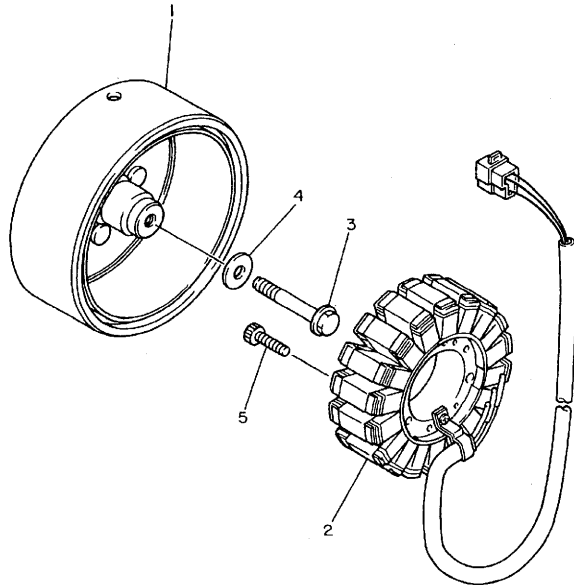

4BP010-1370

FIG. 37 PICK UP COIL GOVERNOR

REF. NO.	PART NO.	DESCRIPTION	4KE9	4MB5	4KF5	4KA5	REMARKS
1	4BR-81673-00	ROTOR	1	1	1	1	
2	90105-10445	BOLT, WASHER BASED	1	1	1	1	
3	4BR-81671-00	BASE, PICKUP	1	1	1	1	
4	90159-06107	SCREW, WITH WASHER	2	2	2	2	

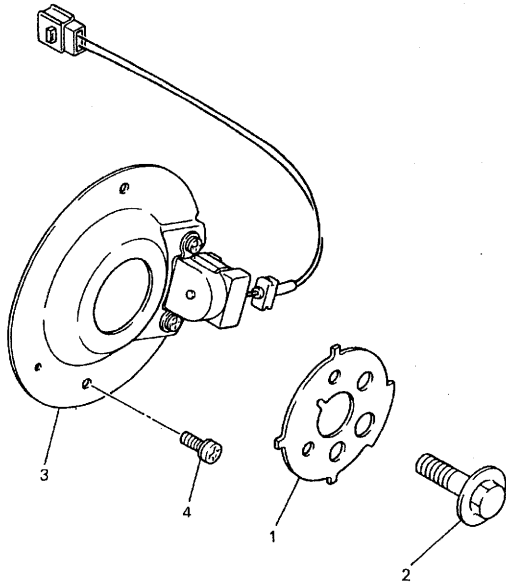

 4HK010-3380

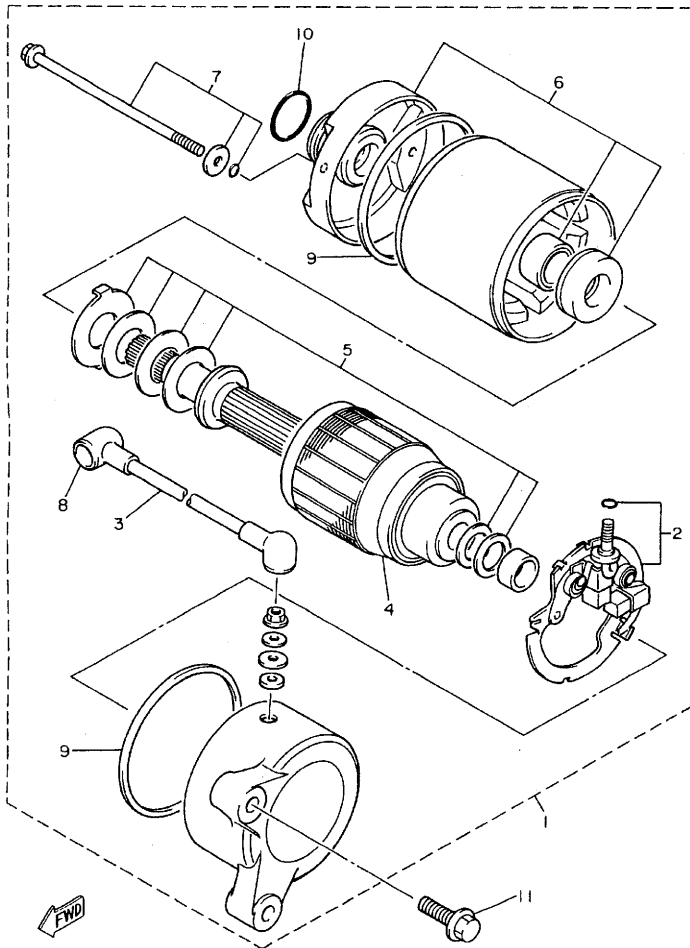

4BP010-1390

FIG. 38 STARTING MOTOR

REF. NO.	PART NO.	DESCRIPTION	4KE9	4MB5	4KF5	4KA5	REMARKS
1	4BR-81800-00	STARTING MOTOR ASSY	1	1	1	1	
2	3KS-81840-00	.BRUSH HOLDER ASSY	1	1	1	1	
3	4BP-81815-00	.CORD, STARTER MOTOR	1	1	1	1	
4	3HE-81850-00	.ARMATURE ASSY	1	1	1	1	
5	3AJ-81809-00	.WASHER KIT	1	1	1	1	
6	3HE-81830-00	.FRONT BRACKET ASSY	1	1	1	1	
7	3HE-81826-00	.BOLT	2	2	2	2	
8	4G0-81871-00	.CAP	1	1	1	1	
9	11H-81844-00	.GASKET	2	2	2	2	
10	1FK-81847-00	.O-RING	1	1	1	1	
11	95824-06025	BOLT, FLANGE	2	2	2	2	

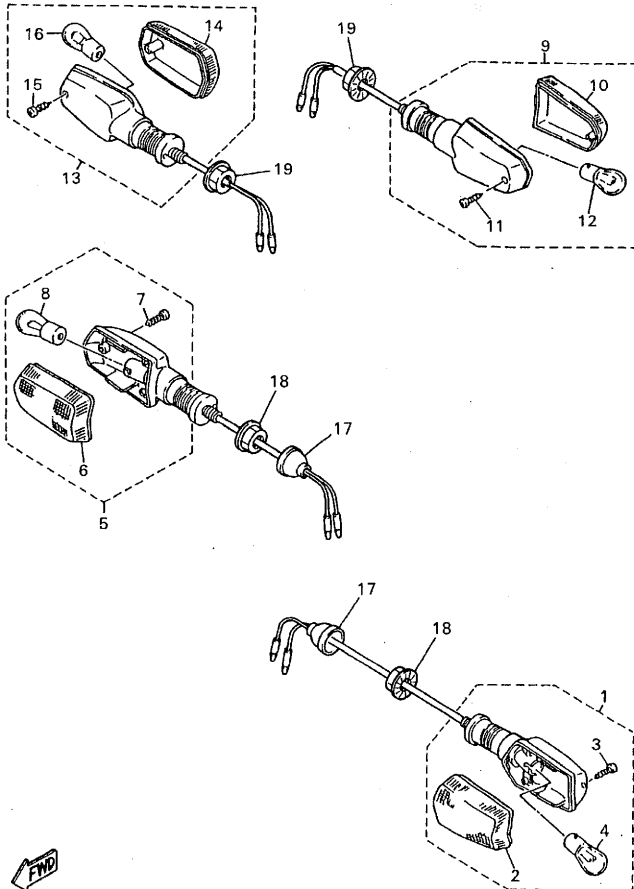

4KE351-4390

FIG. 39 FLASHER LIGHT

REF. NO.	PART NO.	DESCRIPTION	4KE9	4MB5	4KF5	4KA5	REMARKS
1	51J-83310-00	FRONT FLASHER LIGHT ASSY 1	1	1	1	1	
2	51L-83332-01	.LENS, FLASHER	1	1	1	1	
3	97706-40620	.SCREW, TAPPING	1	1	1	1	
4	306-83311-40	.BULB, FLASHER (12V-21W)	1	1	1	1	
5	51J-83320-00	FRONT FLASHER LIGHT ASSY 2	1	1	1	1	
6	51L-83342-01	.LENS, FLASHER 2	1	1	1	1	
7	97706-40620	.SCREW, TAPPING	1	1	1	1	
8	306-83311-40	.BULB, FLASHER (12V-21W)	1	1	1	1	
9	51J-83330-00	REAR FLASHER LIGHT ASSY 1	1	1	1	1	
10	1VU-83332-00	.LENS, FLASHER	1	1	1	1	
11	97707-40620	.SCREW, TAPPING	1	1	1	1	
12	306-83311-40	.BULB, FLASHER (12V-21W)	1	1	1	1	
13	51J-83340-00	FLASHER LIGHT ASSY 2	1	1	1	1	
14	1VU-83342-00	.LENS, FLASHER 2	1	1	1	1	
15	97707-40620	.SCREW, TAPPING	1	1	1	1	
16	306-83311-40	.BULB, FLASHER (12V-21W)	1	1	1	1	
17	10V-83365-00	CAP	2	2	2	2	
18	95307-12600	NUT	2	2	2	2	
19	95707-12500	NUT, FLANGE	2	2	2	2	

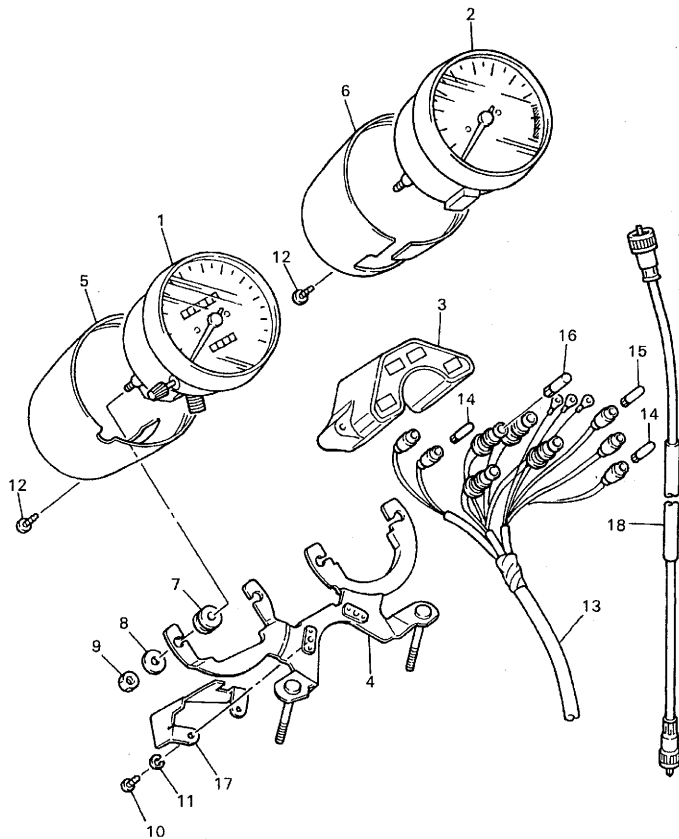

4KE351-7400

FIG. 40 METER

REF. NO.	PART NO.	DESCRIPTION	4KEB	4MB5	4KF5	4KA5	REMARKS
			1	1	1	1	
1	4KE-83570-00	SPEEDOMETER ASSY	1	1	1	1	
	4KE-83570-10	SPEEDOMETER ASSY	1	1			FOR GBR
2	4KE-83540-40	TACHOMETER ASSY	1	1	1	1	
3	4KE-83530-40	PILOT LIGHT ASSY	1	1	1	1	
4	4KE-83519-00	BRACKET, METER	1	1	1	1	
5	42X-83507-00	COVER, SPEEDOMETER	1	1	1	1	METALLIC CHROME
6	42X-83508-00	COVER, TACHOMETER	1	1	1	1	METALLIC CHROME
7	1FG-83523-00	DAMPER	4	4	4	4	
8	90201-05031	WASHER, PLATE	4	4	4	4	
9	95307-05600	NUT	4	4	4	4	
10	98507-04012	SCREW, PAN HEAD	2	2	2	2	
11	92907-04100	WASHER, SPRING	2	2	2	2	
12	90164-04009	SCREW, TAPPING	2	2	2	2	
13	4KE-83509-40	SOCKET CORD ASSY	1	1	1	1	
14	42X-83517-00	BULB (12V-3W)	3	3	3	3	
15	2GV-83517-00	BULB (12V-1.7W, T6.5)	2	2	2	2	
16	4R0-83517-00	BULB (12V-3.4W T10)	4	4	4	4	
17	4KE-83579-00	COVER, METER 2	1	1	1	1	
18	3MA-83550-01	SPEEDOMETER CABLE ASSY	1	1	1	1	

FIG. 41 HEADLIGHT

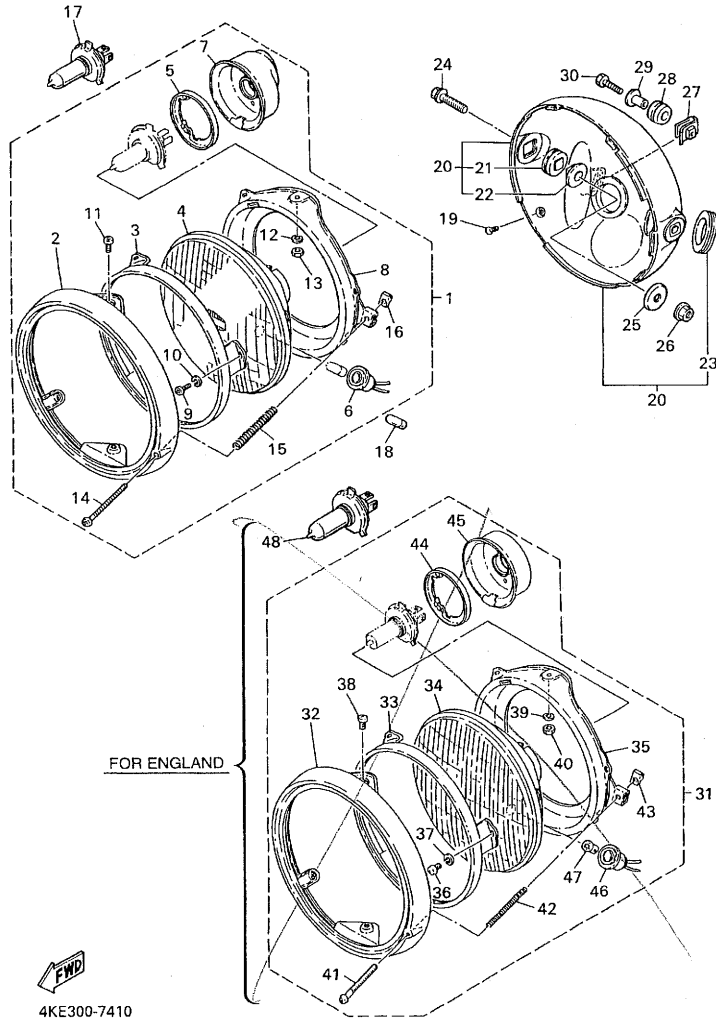

4KE300-7410

REF. NO.	PART NO.	DESCRIPTION	4KE9	4MBS	4KF5	4KA5	REMARKS
1	1XL-84303-00 <i>274-84303-30</i>	HEADLIGHT UNIT ASSY	1	1	1	1	
2	341-84315-40	.RIM, HEADLIGHT	1	1	1	1	
3	2F9-84395-00	.RING, RETAINING	1	1	1	1	
4	2F9-84321-00 <i>2K3-84321-40</i>	.LENS ASSY	1	1	1	1	
5	2F9-84375-00	.SETTING PLATE, BULB	1	1	1	1	
6	396-40 <i>457-84146-85</i>	.SOCKET, PILOT LIGHT	1	1	1	1	
7	2F9-84397-01	.COVER, SOCKET	1	1	1	1	
8	2F9-84394-00	.RING, MOUNTING	1	1	1	1	
9	98502-04008	.SCREW, PAN HEAD	3	3	3	3	
10	92902-04100	.WASHER, SPRING	3	3	3	3	
11	1JK-84365-09	.SCREW	2	2	2	2	
12	92990-05100	.WASHER, SPRING	2	2	2	2	
13	95301-04600	.NUT	2	2	2	2	
14	2F9-84331-00	.SCREW, RIM ADJUSTING	1	1	1	1	
15	341-84332-60	.SPRING, SCREW	1	1	1	1	
16	198-84334-60	.NUT, ADJUSTING	1	1	1	1	
17	2F9-84314-00	BULB (12V-60/55W)	1	1	1	1	LM (H4) HALOGEN
18	123-83516-21	BULB (12V-4W)	1	1	1	1	LM
19	90152-05005	SCREW, COUNTERSUNK	2	2	2	2	
20	1JK-84330-00-93	BODY ASSY	1	1	1	1	CM
21	584-84345-60	.DAMPÉR, HEADLIGHT	2	2	2	2	
22	584-84338-60	.COLLAR, BODY FITTING	2	2	2	2	
23	214-84153-60	.GROMMET, WIREHERNESS	3	3	3	3	
24	95024-08030	BOLT, FLANGE	2	2	2	2	
25	90209-08098	WASHER	2	2	2	2	
26	95707-08500	NUT, FLANGE	2	2	2	2	
27	90183-06023	NUT, SPRING	1	1	1	1	

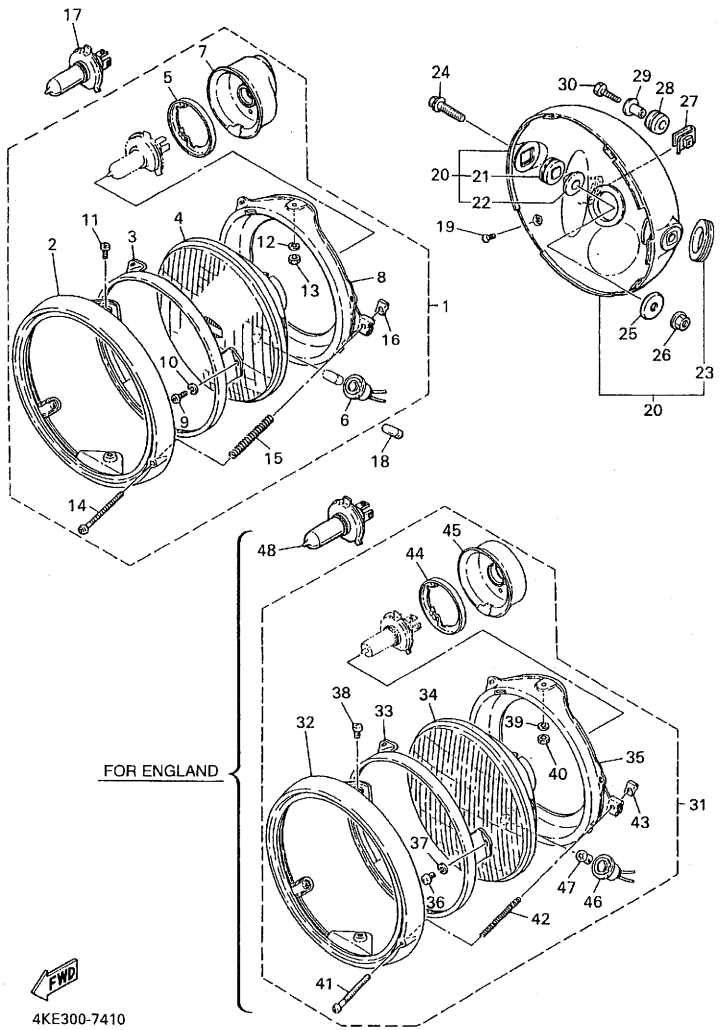
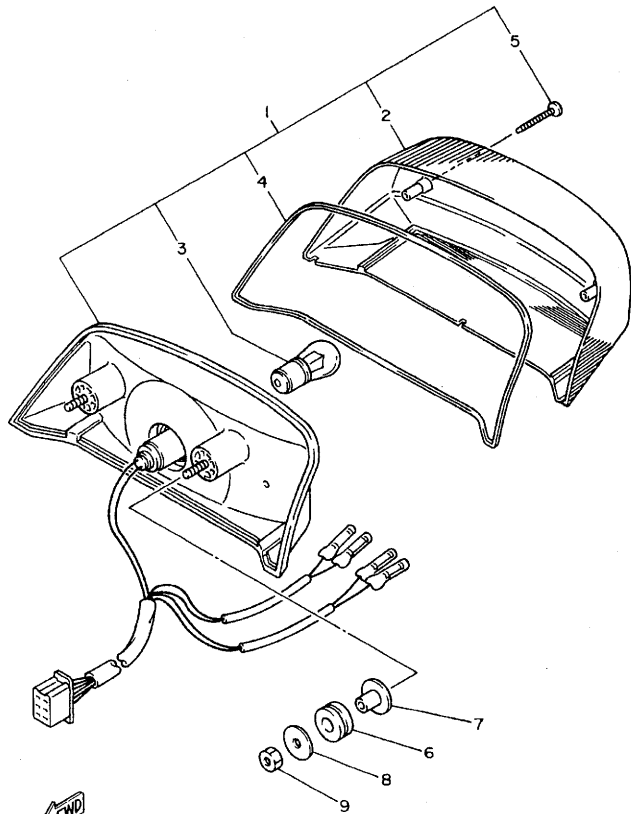

FIG. 41 HEADLIGHT

REF. NO.	PART NO.	DESCRIPTION	4KE9	4MBS	4KF5	4KA5	REMARKS
28	90480-14102	GROMMET	1	1	1	1	
29	90387-063E6	COLLAR	1	1	1	1	
30	97027-06025	BOLT	1	1	1	1	
31	2J4-84303-30	HEADLIGHT UNIT ASSY	1	1			FOR GBR
32	341-84315-40	.RIM, HEADLIGHT	1	1			FOR GBR
33	2F9-84395-00	.RING, RETAINING	1	1			FOR GBR
34	2F9-84321-00	.LENS ASSY	1	1			FOR GBR
35	2F9-84394-00	.RING, MOUNTING	1	1			FOR GBR
36	98501-04008	.SCREW, PAN HEAD	3	3			FOR GBR
37	92901-04100	.WASHER, SPRING	3	3			FOR GBR
38	1JK-84365-09	.SCREW	2	2			FOR GBR
39	92901-05100	.WASHER, SPRING	2	2			FOR GBR
40	95301-05600	.NUT	2	2			FOR GBR
41	2F9-84331-00	.SCREW, RIM ADJUSTING	1	1			FOR GBR
42	341-84332-60	.SPRING, SCREW	1	1			FOR GBR
43	198-84334-60	.NUT, ADJUSTING	1	1			FOR GBR
44	2F9-84375-00	.SETTING PLATE, BULB	1	1			FOR GBR
45	2F9-84397-01	.COVER, SOCKET	1	1			FOR GBR
46	306-84346-40	.SOCKET, PILOT LIGHT	1	1			FOR GBR
47	123-83516-21	.BULB (12V-3.4W)	1	1			FOR GBR
48	2F9-84314-00	BULB (12V-60/55W)	1	1			FOR GBR (H4)HALOGEN



4BP010-1430

FIG. 42 TAILLIGHT

REF. NO.	PART NO.	DESCRIPTION	4KE9	4MB5	4KF5	4KA5	REMARKS
1	4BP-84710-00	TAILLIGHT UNIT ASSY	1	1	1	1	
2	4BP-84721-00	.LENS, TAILLIGHT	1	1	1	1	
3	137-84714-60	.BULB, TAILLIGHT(12V-21/5W)	1	1	1	1	
4	4BP-84712-00	.GASKET, TAILLIGHT	1	1	1	1	
5	4BP-8471J-00	.SCREW, TAILLIGHT	2	2	2	2	
6	90480-18276	GROMMET	2	2	2	2	
7	90387-07037	COLLAR	2	2	2	2	
8	90201-06071	WASHER, PLATE	2	2	2	2	
9	95307-06600	NUT	2	2	2	2	

FIG. 43 HANDLE SWITCH, LEVER

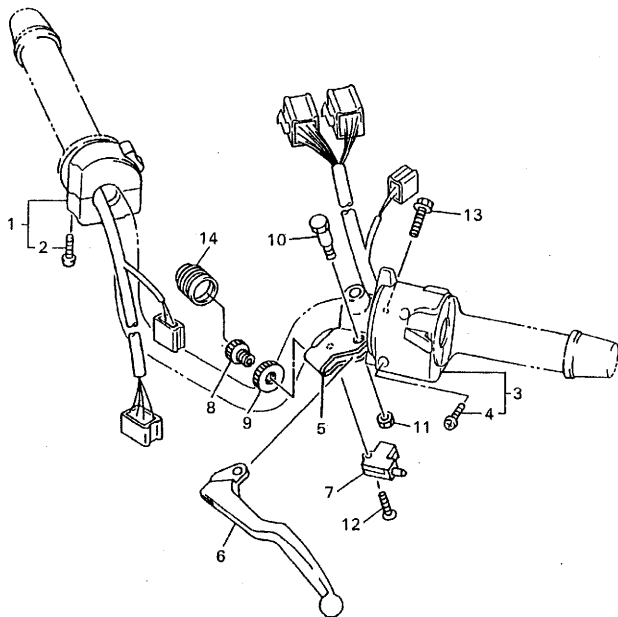

REF. NO.	PART NO.	DESCRIPTION	4KE9	4MB5	4KF5	4KA5	REMARKS
1	4KM-83963-00	SWITCH, HANDLE 3 (RIGHT)	1	1	1	1	
2	98507-05045	.SCREW, PAN HEAD	2	2	2	2	
3	4EB-83969-00	SWITCH, HANDLE 5	1	1	1	1	
4	98507-05025	.SCREW, PAN HEAD	2	2	2	2	
5	4KM-82911-00	HOLDER, LEVER 1	1	1	1	1	
6	4KM-83912-00	LEVER 1	1	1	1	1	
7	3YX-82917-00	SWITCH	1	1	1	1	
8	90123-08096	BOLT	1	1	1	1	
9	90179-08148	NUT	1	1	1	1	
10	3YX-83945-00	BOLT, LEVER	1	1	1	1	
11	95607-06100	NUT, U	1	1	1	1	
12	98707-03020	SCREW, FLAT HEAD	1	1	1	1	
13	95027-06020	BOLT, FLANGE	1	1	1	1	
14	1E6-26342-00	BOOT, CABLE	1	1	1	1	



4KE351-6430

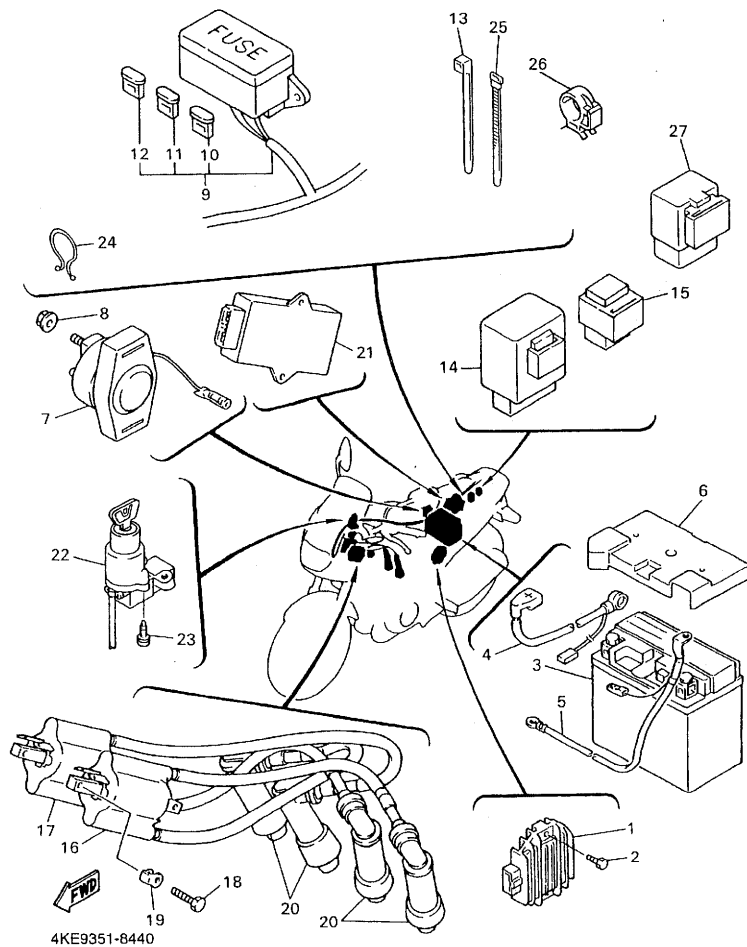
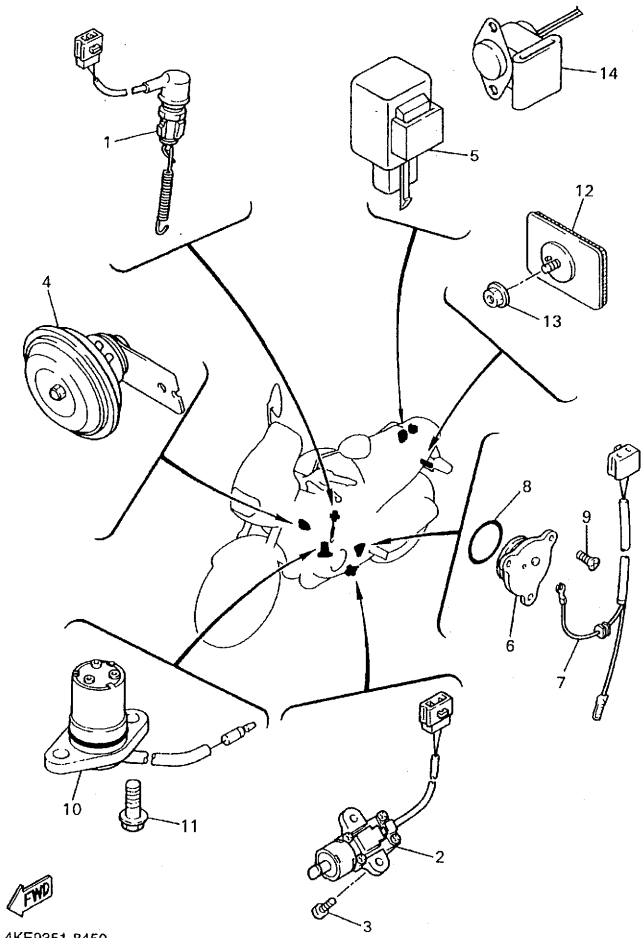

FIG. 44 ELECTRICAL 1

REF. NO.	PART NO.	DESCRIPTION	4KE9	4MB5	4KF5	4KA5	REMARKS
1	4HM-81960-01	RECTIFIER & REGULATOR ASSY	1	1	1	1	
2	91317-06020	BOLT	2	2	2	2	
3	3PK-82100-01	BATTERY ASSY	1	1	1	1	
4	4EB-82115-00	WIRE, PLUS LEAD	1	1	1	1	
5	4BP-82116-00	WIRE, MINUS LEAD	1	1	1	1	
6	4EB-82129-00	COVER, BATTERY	1	1	1	1	
7	4BP-81940-00	STARTER RELAY ASSY	1	1	1	1	
8	95707-06500	NUT, FLANGE	2	2	2	2	
9	4KA-82590-20	WIRE HARNESS ASSY	1	1	1	1	
10	1AE-82151-00	.FUSE (30A-BL)	2	2	2	2	
11	36Y-82151-00	.FUSE (15A-BL)	3	3	3	3	
12	42X-82151-00	.FUSE (10A-BL)	3	3	3	3	
13	1UA-82591-00	BAND	6	6	6	6	
14	3EN-81950-00	RELAY ASSY	1	1	1	1	
15	4U8-81950-02	RELAY ASSY	1	1	1	1	
16	4BR-82310-00	IGNITION COIL ASSY	1	1	1	1	
17	4BR-82320-00	IGNITION COIL ASSY	1	1	1	1	
18	97080-06020	BOLT	4	4	4	4	
19	4BR-82317-00	DAMPER, IGNITION COIL	4	4	4	4	
20	4BP-82370-00	PLUG CAP ASSY	4	4	4	4	
21	4BR-82305-10	IGNITOR UNIT ASSY	1	1		1	
	4DG-82305-00	IGNITOR UNIT ASSY			1		
22	4KA-82510-00	MAIN SWITCH ASSY	1	1	1	1	
23	90109-06616	BOLT	2	2	2	2	
24	90464-23041	CLAMP	1	1	1	1	
25	90464-13077	CLAMP	1	1	1	1	
26	90464-20191	CLAMP	1	1	1	1	

FIG. 45 ELECTRICAL 2



4KE9351-8450

REF. NO.	PART NO.	DESCRIPTION	4KE9	4MB5	4KF5	4KA5	REMARKS
1	4BP-82530-01	STOP SWITCH ASSY	1	1	1	1	
2	3LD-82566-70	SWITCH, SIDE STAND	1	1	1	1	
3	90157-05079	SCREW, PAN HEAD	2	2	2	2	
4	3TB-83371-01	HORN	1	1	1	1	
5	3GM-83350-01	FLASHER RELAY ASSY	1	1	1	1	
6	1L9-82540-00	NEUTRAL SWITCH ASSY	1	1	1	1	
7	4BP-82509-00	WIRE, SUB LEAD	1	1	1	1	
8	93210-29196	O-RING	1	1	1	1	
9	90149-05321	SCREW	3	3	3	3	
10	4BR-85720-00	OIL LEVEL GAUGE ASSY	1	1	1	1	
11	95027-06016	BOLT, FLANGE	2	2	2	2	
12	4KM-85130-00	REAR REFLECTOR ASSY	1	1	1	1	
13	95707-05500	NUT, FLANGE	1	1	1	1	
14	3BT-82560-00	THERMO SWITCH ASSY	1	1	1	1	

NUMERICAL INDEX

PARTNO.	GRID NO.	PARTNO.	GRID NO.	PARTNO.	GRID NO.	PARTNO.	GRID NO.	PARTNO.	GRID NO.	PARTNO.	GRID NO.
3YX-W0041-50	E - 9	4BR-11638-00	B - 4	4BR-12251-00	B - 7	1HX-14231-28	B - 15	4DS-14903-20	B - 14	117-15644-00	C - 15
4BP-W0042-50	E - 13	4BR-11650-00	B - 4	4BR-12252-00	B - 7	620-14231-20	B - 15	4EB-14903-21	B - 14	4U8-16111-00	C - 10
4EB-W0045-00	E - 4	4H7-11654-00	B - 4	4BR-12682-02	B - 13	1AE-14237-00	B - 15	4BR-14904-21	B - 14	4BR-16139-00	C - 10
51L-W0046-01	E - 7	49A-11656-00	B - 4	4G0-13171-00	C - 6	4HM-14239-00	C - 2	4DG-14904-20	B - 14	3Y1-16154-00	C - 11
4FU-W0047-50	E - 4	49A-11656-10	B - 4	4H7-13310-00	B - 8	3LN-14251-00	C - 2	4DS-14904-20	B - 14	4BR-16155-00	C - 10
51L-W0047-00	E - 7	49A-11656-20	B - 4	33M-13314-01	B - 8	1AE-14261-00	B - 15	4EB-14904-21	B - 14	4U8-16170-01	C - 11
51L-W0048-00	E - 4	49A-11656-30	B - 4	4G0-13316-00	B - 8	4KG-14285-00	C - 2	1HX-14933-00	B - 15	4H7-16321-02	C - 11
	E - 7	4BR-12111-00	B - 5	4U8-13324-00	C - 11	4BR-14349-00	B - 12	4DS-14933-00	B - 15	168-16324-00	C - 11
4FU-W0057-50	E - 4	4BR-12113-00	B - 5	4EB-13325-00	B - 8	4BR-14389-00	C - 2	4BR-14940-00	B - 14	168-16325-00	C - 11
51L-W0057-00	E - 7	4BR-12114-00	B - 5	33M-13336-00	B - 8	4BR-14411-00	B - 12	4DG-14940-10	B - 14	4BR-16340-00	C - 11
3YX-W0091-02	E - 9	4BR-12116-00	B - 5	4H7-13411-02	B - 8	4BR-14412-01	B - 12	4DS-14940-00	B - 14	4BR-16351-00	C - 11
4BR-W1543-00	C - 8	33M-12117-00	B - 5	4BR-13412-00	B - 8	4BR-14419-00	B - 12	4EB-14940-00	B - 15	3LD-1637A-01	C - 11
3CK-W2470-00	E - 2	1AA-12118-00	B - 5	4BR-13414-00	B - 11	4BR-14421-00	B - 12	1A8-14953-00	B - 14	4BR-16370-00	C - 11
4BR-W2587-00	E - 9	33M-12119-00	B - 5	4BR-13417-00	B - 11	4KA-14425-00	B - 13	1HX-14985-00	B - 15	3JD-16382-00	C - 11
4BR-11101-10	B - 2	4BR-12121-00	B - 5	3FV-13440-00	B - 11	4KE-14426-00	B - 13	4BR-14987-10	C - 2	1J7-16383-01	C - 11
4KG-1111G-00	B - 2	26H-12153-00-JO	B - 6	3TJ-13461-00	B - 11	31A-14435-00	B - 12	256-14997-00	B - 14	1J7-16384-00	C - 11
4BR-1112G-00	B - 2	26H-12153-00-YO	B - 6	4KM-13461-00	B - 9	4BR-14451-00	B - 12	3EN-14997-00	C - 3	1J7-16385-00	C - 11
4BR-11133-10	B - 2	26H-12168-AO	B - 5	4EB-13464-01	B - 9	1AE-14452-00	B - 12	4BR-15100-01	C - 5	4BR-17121-00	C - 13
4BR-11166-00	B - 12	26H-12168-FO	B - 5	4EB-13465-01	B - 9	4BR-14452-00	B - 12	4G0-15138-00	C - 5	4BR-17131-00	C - 13
4BR-1118E-00	B - 2	26H-12168-HO	B - 5	4EB-13470-00	B - 9	4EB-14453-00	B - 12	4BR-15148-00	C - 5	4BR-17151-00	C - 13
4BR-11181-00	B - 2	26H-12168-KO	B - 5	4KM-13479-00	B - 9	31A-14477-00	D - 5	4G0-15163-01	C - 6	4BR-17161-02	C - 13
4BR-11191-00	B - 2	26H-12168-MO	B - 5	4G0-13490-01	B - 8	1FN-14565-00	B - 15	4BR-15167-10	C - 5	4BR-17211-00	C - 13
4BR-11193-00	B - 2	26H-12168-RO	B - 5	4KM-13493-00	B - 9	1HX-14565-00	B - 15	3KM-15189-00	C - 6	4BR-17231-00	C - 13
214-11198-01	B - 11	26H-12168-UO	B - 5	4BR-13575-00	B - 12	812-14594-00	C - 2	4G0-15316-00	C - 6	4BR-17241-00	C - 13
4BR-11310-01	B - 3	26H-12168-WO	B - 5	4EB-13586-00	B - 12	4BR-14610-02	C - 4	4G0-15326-00	C - 6	4BR-17251-01	C - 13
4BR-11351-01	B - 3	26H-12168-YO	B - 5	4EB-13596-00	B - 12	4BR-14613-00	C - 4	4BR-15327-00	C - 6	4BR-17261-00	C - 13
4BR-11363-00	C - 5	26H-12168-00	B - 5	4EB-13597-00	B - 12	4BR-14620-02	C - 4	33M-15336-00	C - 6	4BR-17402-01	C - 13
4G0-11363-00	C - 5	26H-12168-20	B - 5	4BR-13598-00	B - 12	4EB-14710-01	C - 4	4G0-15336-00	C - 6	4BR-17411-00	C - 13
4G0-11364-00	C - 5	26H-12168-40	B - 5	3YX-13907-01	D - 15	4EB-14720-01	C - 4	33M-15337-00	C - 6	278-17424-01	C - 13
4G0-11406-00	C - 10	26H-12168-60	B - 5	4DU-1410A-00	B - 15	3VD-14755-00	C - 4	3Y1-15361-00	C - 8	278-17425-00	C - 13
4BR-11411-00	B - 4	26H-12168-80	B - 5	1HX-14103-00	C - 2	4DG-1490J-10	B - 15	3F9-15362-00	C - 9		C - 14
4BR-11416-00	B - 4	26H-12169-E0	B - 6	12R-14105-00	B - 14	4DS-1490J-00	B - 15	4BR-15381-00	C - 6	4G0-17433-01	C - 13
4BR-11416-10	B - 4	26H-12169-G0	B - 6	3CF-14107-10	B - 15	3KW-1490K-00	C - 2	4G0-15383-00	C - 6		C - 14
4BR-11416-20	B - 4	26H-12169-J0	B - 6	22F-14117-00	C - 2	4BR-1490L-00	C - 2	49A-15383-00	C - 15	4BR-17460-00	C - 13
4BR-11416-30	B - 4	26H-12169-L0	B - 6	4DU-14125-00	C - 2	4BR-14900-21	B - 14	4BR-15410-00	C - 8	4BR-18110-00	D - 2
4BR-11416-40	B - 4	26H-12169-N0	B - 6	1HX-14131-00	C - 2	4DG-14900-20	B - 14	4BR-15411-01	C - 8	4BR-18112-00	D - 2
4BR-11474-00	C - 10	26H-12169-T0	B - 6	3DM-14141-30	B - 15	4DS-14900-20	B - 14	49A-15412-00	C - 8	132-18113-01	D - 2
4BR-11492-00	C - 6	26H-12169-10	B - 5	22F-14142-12	C - 2	4EB-14900-21	B - 14	4EB-15415-00	C - 8	26H-18115-00	D - 2
4BR-11537-00	C - 10	26H-12169-30	B - 5	22F-14142-15	C - 2	4BR-14901-21	B - 14	4BR-15420-10	C - 8	4BR-18120-00	D - 2
4G0-11575-00	C - 6	26H-12169-50	B - 5	22F-14142-17	B - 15	4DG-14901-20	B - 14	4BR-15441-00	C - 9	4BR-18127-00	C - 15
4G0-11592-00	C - 6	26H-12169-70	B - 5	1HX-14147-00	B - 15	4DS-14901-20	B - 14	4BR-15461-00	C - 8	4BR-18140-00	C - 15
46X-11597-00	C - 7	26H-12169-90	B - 5	137-14153-00	B - 15	4EB-14901-21	B - 14	4BR-15463-00	C - 8	2H9-18154-00	D - 2
4BR-11610-01	B - 4	4BR-12171-00	B - 7	353-14186-00	B - 15	4BR-14902-21	B - 14	4BR-15484-00	C - 8	4BR-18185-00	C - 15
4BR-11610-21	B - 4	4BR-12176-00	B - 7	12R-14191-00	B - 15	4DG-14902-20	B - 14	4BP-15512-00	C - 10	4BR-18511-00	C - 15
4BR-11610-41	B - 4	4BR-12181-00	B - 7	4HM-14216-00	C - 2	4DS-14902-20	B - 14	4BR-15517-00	C - 10	4BR-18512-00	C - 15
4BR-11631-00-AO	B - 4	4BR-12210-00	B - 7	1AE-14227-00	B - 15	4EB-14902-21	B - 14	33M-15521-00	C - 10	4BR-18513-00	C - 15
49A-11633-00	B - 4	4BR-12213-00	B - 7	1HX-14231-26	B - 15	4BR-14903-21	B - 14	4BR-15570-00	C - 10	4BR-18531-00	C - 15
4BR-11636-00	B - 4	4BR-12241-00	B - 7	1HX-14231-27	B - 15	4DG-14903-20	B - 14	4BR-15580-01	C - 10	4BR-18536-00	C - 15

NUMERICAL INDEX

PARTNO.	GRID NO.	PARTNO.	GRID NO.	PARTNO.	GRID NO.	PARTNO.	GRID NO.	PARTNO.	GRID NO.	PARTNO.	GRID NO.
4BR-18540-02	C-15	4YR-23118-00	D-12	4BP-24191-00	D-14	4BP-2583V-00	E-13	4BP-27311-00	E-11	4DG-82305-00	F-9
4UN-18542-00	C-15		D-13	4EB-24216-00	D-15	3YX-25838-00	E-9	2KT-27315-00	E-11	4BR-82310-00	F-9
4UN-18566-00	C-15	4DN-23121-00	D-10	4EB-24311-00	D-15	341-25846-00	E-3	1TX-27351-00	E-12	4BR-82317-00	F-9
4KA-21110-10-FE	D-3	4KM-23123-01	D-13	4EB-24313-00	D-15	4BP-2585F-00	E-13	2GH-27413-00	E-11	4BR-82320-00	F-9
4KA-21110-10-33	D-3	4FM-23125-40	D-12	4BR-24366-00	D-15	3LN-2585G-00	E-13	4BP-27413-00	E-11	4BP-82370-00	F-9
4BP-2117F-00	D-3	4EB-23126-10	D-12	4EB-24398-00	D-15	2GU-25852-50	E-13	2H7-27414-00	E-11	4BP-82509-00	F-11
4BP-2117M-00	D-3	4DN-23131-00	D-10	4BP-24500-01	D-14	3YX-25852-00	E-9	4BR-27431-00	E-11	4KA-82510-00	F-9
4BP-21315-00	D-3	4EB-23136-10	D-12	4X8-24512-00	D-14	3YX-25854-00	E-9	2YK-27434-01	E-12	4BP-82530-01	F-11
4BP-21316-00	D-3	4EB-23141-10	D-12	3AJ-24523-00	D-14	360-25854-01	E-13	4BP-27437-00	E-11	1L9-82540-00	F-11
3SX-2135F-00	D-3		D-13	3HE-24524-00	D-15	2GU-25855-00	E-13	4BR-27441-00	E-11	3BT-82560-00	F-11
1AA-2143A-00	D-3	4EB-23144-00	D-12	3AJ-24534-00	D-14	3YX-25866-00	E-9	4EB-27442-00	E-11	3LD-82566-70	F-11
4BP-21445-01	D-3	4EB-23145-00	D-12	1FK-24560-00	D-15	3YX-25866-10	E-9	4EB-27443-00	E-11	4KA-82590-20	F-9
4BP-21446-01	D-3	36Y-23146-10	D-12	4FM-24602-00	D-14	3YX-25867-00	E-9	4BP-27451-01	E-11	1UA-82591-00	D-3
4X7-2149Y-00	B-12	3EN-23149-50	D-12	4EB-2470F-20	E-2	4KA-25872-00	E-9	4BP-27461-01	E-11		F-9
4BP-21510-00-AU	D-5		D-13	4EB-24730-20	E-2	4KA-25873-00	E-9	1HX-28100-01	D-5	4KM-82911-00	F-8
4BP-21510-00-FE	D-5	26H-23156-00	D-12	4BP-24737-00	E-2	3EN-25875-10	E-9	4KE-28345-00	D-3	3YX-82917-00	F-8
1A8-21518-00	D-5	509-23158-LO	D-12	22W-24741-00	E-2	4KA-25875-10	E-10	36F-28379-00	D-6	51J-83310-00	F-3
4BR-21611-02	D-5		D-13	4EB-2478E-00	E-2	2R8-25876-10	E-10	8U9-77162-00	D-7	306-83311-40	F-3
4BR-21621-00	D-5	4EB-23170-00	D-13	4BP-24780-00	E-2	4KA-25876-10	E-10	4EB-81410-00	E-14	51J-83320-00	F-3
4BP-21644-01	D-5		D-13	4BP-24792-00	E-2	3YX-25880-00	E-9	4HM-81450-00	E-14	51J-83330-00	F-3
4BP-21645-01	D-5	4YR-23171-00	D-12	341-25149-00	E-3	3YX-2589F-00	E-9	4BR-81671-00	E-15	1VU-83332-00	F-3
4EB-21651-00-AU	D-5	4YR-23173-00	D-12	4EB-25168-00-WN	E-3	31A-25894-01	E-13	4BR-81673-00	E-15	51L-83332-01	F-3
4EB-21651-00-FE	D-5		D-13	3GM-25181-03	E-3	4BP-25895-01	E-13	4BR-81800-00	F-2	51J-83340-00	F-3
4EB-2171E-00	D-7	4KA-23174-00	D-10	4KG-25190-10	E-3	3LN-25919-10	E-7	3AJ-81809-00	F-2	1VU-83342-00	F-3
4EB-2171X-00	D-7	278-23181-50	D-12	3HE-25338-00-WN	E-5	4BP-25919-00	E-4	4BP-81815-00	F-2	51L-83342-01	F-3
4EB-21711-00-AU	D-7		D-13	4BP-25364-00	E-5	4FL-25924-00	E-7	3HE-81826-00	F-2	3GM-83350-01	F-11
4EB-21711-00-FE	D-7	43F-23188-10	D-12	4BP-25366-00	E-5	3YX-25929-00	E-4	3HE-81830-00	F-2	10V-83365-00	F-3
1YW-21717-01	D-5		D-13	4BR-25371-01	E-5	3YX-25937-00	E-4	3KS-81840-00	F-2	3TB-83371-01	F-11
3XV-21717-00	E-2	4PU-2331G-00	D-13	4EB-25381-00	E-6	5R2-25937-00	E-4	11H-81844-00	F-2	42X-83507-00	F-4
4EB-21721-00-AU	D-7	4KA-23340-00	D-13	4BP-25388-00	E-5	4EB-26110-00	E-8	1FK-81847-00	F-2	42X-83508-00	F-4
4EB-21721-00-FE	D-7	4EB-23356-00	D-13	4BP-25398-00	E-3	36Y-26240-00	E-8	3HE-81850-00	F-2	4KE-83509-40	F-4
1JK-21735-00	D-5	1W1-23416-00	D-10	29L-25398-00	E-5	31A-26241-00	E-8	4GO-81871-00	F-2	123-83516-21	F-6
4KE-21781-21	D-7	26H-23418-01	D-10	29L-25398-10	E-3	4JH-26246-00	E-8	4BP-81940-00	F-9	4BP-83517-00	F-4
4KE-21781-40	D-7	4KA-23435-00	D-10		E-5	3MA-26279-00	E-10	3EN-81950-00	F-9	4R0-83517-00	F-4
4BR-22110-01-WL	D-8	4H7-23441-00-P0	D-10		E-3	4BR-26280-00	E-8	4KM-81950-00	F-10	42X-83517-00	F-4
4X7-22129-00	D-8	3Y6-23442-00-P0	D-10	4BP-25446-20	E-5	3XW-26281-01	E-8	4U8-81950-02	F-9	4KE-83519-00	F-4
3LN-22141-60	D-8	3FV-23462-00	D-10	4BP-25448-20	E-5	3XW-26282-01	E-8	4HM-81960-01	F-9	1FG-83523-00	F-4
3YX-22151-00	D-8	134-23484-10	D-3	4EB-2580T-00	E-4	4BR-26290-00	E-8	3PK-82100-01	F-9	4KE-83530-40	F-4
3YX-22174-00	E-5	4BP-24110-01-W7	D-14	4EB-2580U-00	E-4	4KA-26302-01	E-8	4DH-82103-00	C-2	4KE-83540-40	F-4
39M-22184-00	D-8	2GH-24110-01-X9	D-14	4BP-2580W-00	E-7	4EB-26331-00	E-8	4EB-82115-00	F-9	1JK-83541-00	D-10
4BR-22210-01	D-9	4BP-24181-00	D-14	4BP-2590W-00	E-7	4KA-26335-10	E-8	4BP-82116-00	F-9	3MA-83550-01	F-4
34L-22216-00	D-9	4BP-24182-00	D-14	4BP-2581K-01	E-13	1E6-26342-00	F-8	4EB-82129-00	F-9	4KE-83570-10	F-4
1KT-222311-00	D-8	2GH-24183-00	D-14		E-4	4BR-27111-00	E-12	18G-82131-00	D-5	4KE-83570-10	F-4
4EB-23102-00	D-12	3Y6-24183-00	D-14	3HE-25819-01	E-6	2GM-27114-00	E-12	4BP-82131-00	D-5	4KE-83579-00	F-4
4EB-23103-00	D-12	4JH-24183-00	D-14	4BP-2582A-00	E-13	4EB-27117-00	E-12	1AE-82151-00	F-9	3AB-83790-00	C-2
4EB-23110-10	D-12	2GH-24186-00	D-14	4HM-2582W-00	E-7	4EB-27211-00	E-13	36Y-82151-00	F-9	4EB-83790-00	C-2
3EN-23111-50	D-12	4BP-24186-00	D-14	4BP-25827-00	E-7	4BP-27222-00	E-13	4BP-82151-00	F-9	4KM-83912-00	F-8
	D-13	4BP-24188-00	D-14	3YX-2583H-00	E-9	4BP-27261-00	E-13	4BR-82305-10	F-9	3YX-83922-00	E-9

NUMERICAL INDEX

PARTNO.	GRID NO.	PARTNO.	GRID NO.	PARTNO.	GRID NO.	PARTNO.	GRID NO.	PARTNO.	GRID NO.	PARTNO.	GRID NO.
437-83936-01	E-9	90105-06791	C-8	90159-06092	C-11	90201-20276	C-13	90387-253Y6	C-10	90480-12475	B-9
3YX-83945-00	F-8	90105-06792	C-8	90159-06107	E-15	90201-220T0	D-10	90401-10159	E-9	90480-12550	D-3
4KM-83963-00	F-8	90105-06793	C-8	90164-04009	F-4	90202-05193	D-14		E-13	90480-14023	B-13
4EB-83969-00	F-8	90105-06794	C-8	90170-06228	D-2	90202-15153	C-6	90401-10160	E-9	90480-14102	F-6
4BH-83980-00	E-9	90105-07342	B-7	90170-20257	C-11	90202-17211	C-6	90401-12122	B-9	90480-14105	D-10
457-84146-85	F-5	90105-083A9	E-6	90176-08080	B-2	90202-24190	D-10	90401-20162	B-9	90480-14323	D-4
214-84153-60	F-5	90105-10445	E-15	90176-22081	D-10	90202-26142	D-10	90430-06014	B-2	90480-16284	B-9
1XL-84303-G0	F-5	90105-10638	E-4	90179-06500	B-2	90206-12074	E-12		C-11	90480-18276	F-7
2J4-84303-30	F-6		E-7	90179-07307	B-4	90206-14086	E-13	90430-06166	C-5	90501-06022	C-15
2F9-84314-00	F-6	90105-10662	E-14	90179-08148	F-8	90208-04029	D-3	90430-10027	C-6	90501-12413	B-9
341-84315-40	F-5	90105-10788	D-3	90179-08673	C-4	90209-06339	B-9	90430-12202	B-9	90501-12743	E-11
	F-6	90105-12787	D-3	90179-10658	D-3	90209-08098	F-5	90430-14131	B-3	90501-143A8	C-7
2F9-84321-00	F-6	90109-060E9	D-5	90179-12657	D-3	90209-08249	C-4	90445-09683	D-15	90501-23391	C-11
2K3-84321-40	F-5	90109-066F0	B-2	90179-16319	C-10	90209-22191	C-13	90445-103E6	D-15	90506-08227	D-2
1JK-84330-00-93	F-5	90109-06616	F-9	90179-18552	C-13	90214-12070	D-3	90445-11152	B-12	90506-18224	E-11
2F9-84331-00	F-5	90109-083G1	E-11	90179-25033	D-10	90215-19226	C-10	90445-11699	B-12	90506-20192	E-13
	F-6	90109-083G4	E-4	90183-05024	D-7	90215-20170	C-11	90445-144J8	D-15	90506-23509	E-12
341-84332-60	F-5		E-7	90183-06023	F-5	90215-23265	C-13	90445-170K9	E-12	90506-26225	E-11
	F-6	90109-106F9	E-11	90185-10037	E-11	90240-08124	E-13	90446-15233	B-13	90506-40508	E-12
198-84334-60	F-5	90109-125F1	D-9	90185-10091	E-12	90240-08140	E-11	90446-29385	E-12	90508-142A8	C-11
	F-6	90110-05112	D-14	90185-14070	D-8	90240-08141	E-11	90460-54085	B-12	90508-20572	E-11
584-84338-60	F-5	90110-06043	C-6	90185-16127	E-6	90269-04003	D-3	90462-08078	B-11	90508-241A9	C-15
584-84345-60	F-5		C-7	90201-04018	D-5	90338-08226	D-5	90462-08087	C-7	90508-292A0	D-2
306-84346-40	F-6	90111-06010	C-8	90201-05031	F-4	90338-10132	D-7	90462-10066	B-9	90560-12211	D-2
1JK-84365-09	F-5	90116-08338	C-5	90201-06071	F-7	90338-48229	C-5	90462-12140	B-9	90560-17241	E-3
	F-6	90116-08339	C-5	90201-06557	D-6	90340-14132	B-11	90464-10190	D-3	91314-08030	D-10
2F9-84375-00	F-5	90116-08340	C-5		D-10	90384-18157	D-9	90464-13077	F-9	91314-08040	D-13
	F-6	90116-08360	B-2	90201-080L8	B-7	90387-060M9	B-13	90464-15157	D-5	91317-05010	D-14
2F9-84394-00	F-5	90116-08566	C-5	90201-080S8	C-2	90387-06299	D-14	90464-15192	D-4	91317-06010	C-8
	F-6	90116-10485	E-5	90201-08083	E-13	90387-063E6	F-6	90464-18205	D-15	91317-06016	B-9
2F9-84395-00	F-5	90119-06044	D-5	90201-08326	E-12	90387-064Y1	C-8	90464-20191	F-9		C-6
	F-6		D-8	90201-08366	B-2	90387-06554	D-10	90464-23041	F-9	91317-06020	B-12
2F9-84397-01	F-5	90119-06213	D-14		C-5	90387-06676	D-10	90464-25217	D-4		F-9
	F-6	90123-08096	F-8	90201-08382	B-3	90387-067K8	B-9	90465-10290	C-7	91317-06025	B-7
4BP-8471J-00	F-7	90149-05321	F-11	90201-08609	B-2	90387-07037	F-7	90467-08021	D-15		B-9
4BP-84710-00	F-7	90149-06008	D-14	90201-10118	E-9	90387-07038	B-9	90467-09006	D-15	91317-06030	B-8
4BP-84712-00	F-7	90149-06228	E-2		E-13	90387-083Y8	D-8	90467-10008	B-12		B-11
137-84714-60	F-7	90149-06298	D-3	90201-10119	C-12	90387-10636	E-11	90467-10041	B-12		E-14
4BP-84721-00	F-7		D-10	90201-10639	E-14	90387-123X6	D-9		D-15	91317-06035	E-8
3YF-84751-00	D-5	90150-04041	D-5	90201-10669	C-4	90387-125Y2	C-7	90467-11106	B-2	91317-06040	B-11
4KM-85130-00	F-11	90151-06013	C-15	90201-113K2	B-9	90387-16547	C-5	90467-12053	D-15	91401-20012	E-13
4BR-85720-00	F-11	90151-06014	C-6	90201-127J6	D-2	90387-173L5	E-6	90467-13071	D-15	91401-25015	E-11
4HD-85885-00	C-2	90152-05005	F-5	90201-150U6	C-11	90387-174V8	E-5	90467-14015	B-13	91401-25020	C-6
90101-06576	C-4	90153-06029	B-2	90201-15785	C-11	90387-177K0	E-5	90467-14057	E-13	92014-08025	E-13
90101-12558	D-9	90154-05059	D-7	90201-160T2	E-6	90387-177Y4	E-3	90467-15012	B-13	92901-04100	F-6
90105-06153	B-2	90157-05079	E-11	90201-161J3	D-8	90387-177Y5	E-6	90467-15054	B-12	92901-05100	F-6
90105-06789	C-11		F-11	90201-170T3	E-6	90387-2005R	B-9	90468-12006	D-11	92902-04100	F-5
90105-06790	C-8	90157-08117	D-3	90201-200K3	C-13	90387-2103N	C-10	90480-12320	D-7	92902-08100	C-2

NUMERICAL INDEX

PARTNO.	GRID NO.	PARTNO.	GRID NO.	PARTNO.	GRID NO.	PARTNO.	GRID NO.	PARTNO.	GRID NO.	PARTNO.	GRID NO.
92903-08600	E- 5	93315-31502	C- 12	95307-10600	D- 11	97027-06025	F- 6	99530-14016	C- 5		
92906-04600	E- 9	93320-32403	D- 8	95307-12600	F- 3	97090-06020	F- 9				
92907-04100	F- 4	93340-21505	C- 11	95317-06600	B- 2	97706-40620	F- 3				
92907-04200	D- 7	93399-99931	D- 10			97707-40010	D- 6				
92907-06200	B- 2	93399-99932	D- 10	95317-08600	B- 3		D- 7				
92907-06600	D- 14	93440-09141	B- 2	95606-06100	E- 9	97707-40620	F- 3				
	E- 13	93440-25019	C- 13	95607-04100	D- 5	97707-50130	B- 12				
92907-10200	E- 13	93440-25084	C- 15	95607-06100	D- 6	97707-60016	D- 5				
92907-10600	D- 10	93450-16068	B- 4			98501-04008	B- 15				
92990-05100	F- 5	93501-04011	E- 11	95607-08200	E- 6		F- 6				
92990-06600	C- 4	93603-07073	B- 8	95607-10200	E- 5	98501-04014	B- 15				
93101-32088	B- 4	93603-17070	B- 8	95607-12200	D- 9	98502-04008	F- 5				
93102-12106	D- 2	93604-10011	B- 4	95617-06618	B- 2	98502-05008	C- 2				
93102-15212	C- 11		C- 15	95617-06630	B- 2	98502-05010	C- 2				
93102-25017	E- 3	93604-12037	C- 15	95627-08330	B- 3	98502-05012	C- 2				
93102-25044	E- 5	93605-10108	C- 11	95707-05500	F- 11	98506-04012	E- 9				
93102-25253	C- 10	93900-00022	E- 3	95707-06500	B- 9	98507-04012	F- 4				
93102-35109	C- 13		E- 5		D- 10	98507-05025	F- 8				
93105-42024	E- 5	94111-1707Y	E- 3		E- 2	98507-05035	E- 8				
93105-45017	E- 3	94113-1807X	E- 5		F- 9	98507-05045	F- 8				
93109-12053	C- 8	94581-30108	E- 5	95707-08500	F- 5	98507-06016	B- 8				
93109-18020	D- 9	94581-30110	E- 5	95707-10500	C- 4	98507-06018	E- 13				
93210-07435	C- 6	94701-00329	B- 2	95707-12500	F- 3	98507-06025	B- 8				
93210-09729	C- 5	94701-00330	B- 2	95804-08035	C- 4	98507-06035	B- 8				
93210-100A9	B- 9	94890-04144	B- 7	95807-06016	D- 8	98701-05016	C- 15				
93210-10096	B- 8	95024-06016	D- 5	95807-06030	D- 10	98706-03008	C- 2				
93210-11453	C- 5	95024-06025	E- 10	95814-06045	C- 5	98706-04012	E- 9				
93210-13361	B- 8	95024-06030	C- 8	95814-06055	C- 5	98706-05010	C- 2				
93210-20573	C- 6	95024-06035	C- 8	95814-08100	C- 5	98707-03020	F- 8				
93210-27370	C- 9	95024-06055	C- 8	95814-10040	C- 4	98707-04018	D- 15				
93210-29196	F- 11	95024-06065	C- 8	95814-10050	D- 3	98707-06016	C- 15				
93210-37532	B- 12	95024-08030	C- 4	95817-06010	D- 15	98907-06010	B- 7				
93210-45578	C- 6		F- 5	95817-06030	B- 13	99001-10600	D- 2				
93210-47440	C- 10	95026-06030	E- 9	95817-06035	C- 6	99009-10400	C- 12				
93210-63442	B- 3	95027-06012	E- 10	95817-06040	C- 6	99009-11400	B- 8				
93210-87723	B- 9	95027-06014	D- 15	95817-06065	C- 5		B- 9				
	B- 11		E- 10	95817-06095	C- 5	99009-17500	B- 9				
93306-20309	E- 3	95027-06016	D- 6	95817-06135	C- 5	99009-40400	C- 11				
93306-20314	E- 5		F- 11	95817-08080	C- 5	99221-00140	D- 14				
93306-20545	C- 10	95027-06020	F- 8	95824-06025	F- 2	99226-00140	D- 14				
93306-30306	E- 5	95301-04600	F- 5	95824-10016	D- 3	99231-00080	D- 5				
93306-30525	C- 10	95301-05600	F- 6	95827-06025	B- 9	99236-00080	D- 5				
93306-30530	C- 13	95301-06600	E- 9	95827-08075	B- 7	99510-08016	B- 2				
93306-37207	E- 5	95304-06700	D- 2	97007-06014	C- 10	99530-08016	B- 11				
93306-90503	C- 15	95304-08600	E- 5	97007-06025	D- 14	99530-10014	C- 5				
93311-42045	C- 13	95307-05600	F- 4	97007-08055	D- 14	99530-10114	C- 8				
	C- 14	95307-06600	F- 7	97024-06020	D- 2	99530-12016	C- 5				
93315-10838	C- 12	95307-08700	E- 13	97027-06012	C- 8	99530-14016	B- 3				

