

YAMAHA

PARTS CATALOGUE

XJ550RH (5F9)

XJ 550 YSP (5F9)

115F9-700E2

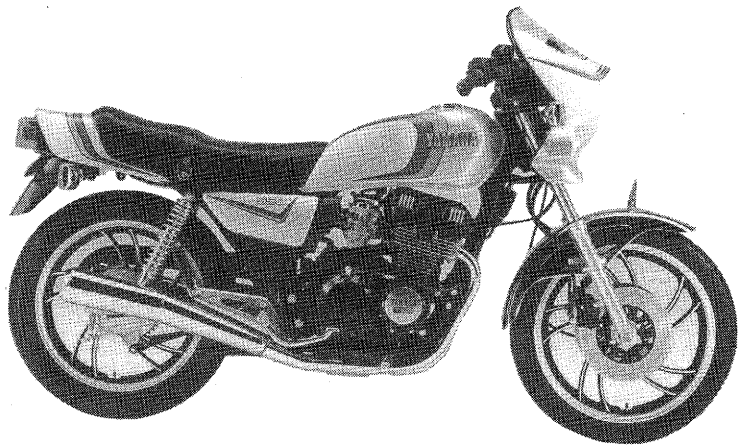

FOREWORD

This Parts Catalogue is related to the parts in use for the Yamaha XJ550RH (5F9)

When you are ordering replacement parts for the XJ550RH (5F9), refer to this Parts Catalogue and quote both part numbers and part names correctly.

1. Modifications or additions which have been made after issue of the Parts Catalogue will be announced in the Yamaha Parts News.

It is advisable that according to the Yamaha Parts News you make necessary corrections to the Parts Catalogue on hand to keep it up-to-date.

2. Abbreviations

The following abbreviations are used in this Parts Catalogue.

- U.R. Use size (thickness) and/or number as required.
- U.N. Use as many as you need.
- A.P. Alternate Parts
- L.M. Local Made
- F# Frame No. (Applicable machine No.)

3. The parts marked with (*) in the parts number column of this Catalogue are not supplied with by Yamaha, those have to be found locally.

4. Parts, which are to be supplied in the form of assemblies, are listed with an indentation of one letter's space, and a dot (.) is put against the name of each part.

EXAMPLE CARBURETOR ASS'Y
 . JET, pilot
 . NOZZLE, main

5. Indication of No. of constituent parts for assembly

The numeral appearing to the right of each constituent part under the description indicates the quantity of such parts for each individual assembly unit.

EXAMPLE

Part No.	Description	Q'ty	Remarks
2F5-83310-60	FRONT FLASHER LIGHT ASS'Y	2	
115-83311-60	. BULB (6V-18W)	1	
1M1-83309-60	. REFLECTOR	1	

6. Initial Serial No. and Color Code

(A) Frame Serial No.	5F9-000101 and following
(B) Engine Serial No.	5F9-000101 and following

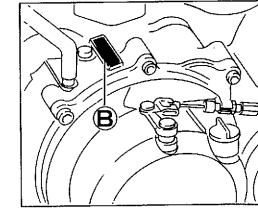
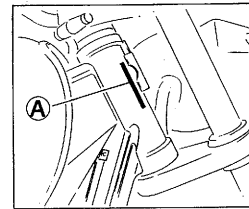

Color Code	Color Name	Abbreviate
20	CRYSTAL SILVER	CSL

7. Applicable colors of graphics are represented in the "Remarks" column by the letter(s) appropriately picked out of the full word(s) showing such colors.

EXAMPLE

Part No.	Description	Q'ty	Remarks
2N4-24110-00-X5	FUEL TANK COMP.	1	MAXIM RED
3J1-24240-10	. GRAPHIC, fuel tank set	1	for MXR

CONTENTS

ENGINE

Cylinder Head	B2
Cylinder	B3
Crankshaft · Piston	B4 ~ B5
Camshaft · Chain	B6 ~ B7
Valve	B8 ~ B9
Oil Pump	B10
Oil Cleaner	B11
Oil Cooler	B12
Intake	B13
Carburetor	B14 ~ C2
Exhaust	C3
Crankcase	C4 ~ C6
Crankcase Cover	C7
A. C. Generator	C8
Pickup Coil · Governor	C9
Starting Motor	C10
Starter Clutch	C11
Clutch	C12 ~ C13
Transmission	C14 ~ C15
Tachometer Gear	D2
Shift Cam · Fork	D3
Shift Shaft · Pedal	D4

CHASSIS

Frame	D5
Front Fender · Rear Fender	D6 ~ D7
Side Cover · Tool	D8
Rear Arm · Suspension	D9
Front Fork	D10 ~ D11
Steering	D12 ~ D13

Fuel Tank	D14
Seat	D15
Front Wheel	E2
Front Brake Caliper	E3
Rear Wheel	E4 ~ E5
Handlebar · Cable	E6
Front Master Cylinder	E7
Stand · Footrest	E8 ~ E9
Cowling	E10
Flasher Light	E11
Meter	E12 ~ E13
Headlight	E14 ~ E15
Taillight	F2
Electrical 1	F3 ~ F4
Electrical 2	F5
Handle Switch · Lever	F6

INDEX

NUMERICAL INDEX	M1 ~ M4
PARTS NAME INDEX	M8 ~ M16

FIG. 1 CYLINDER HEAD

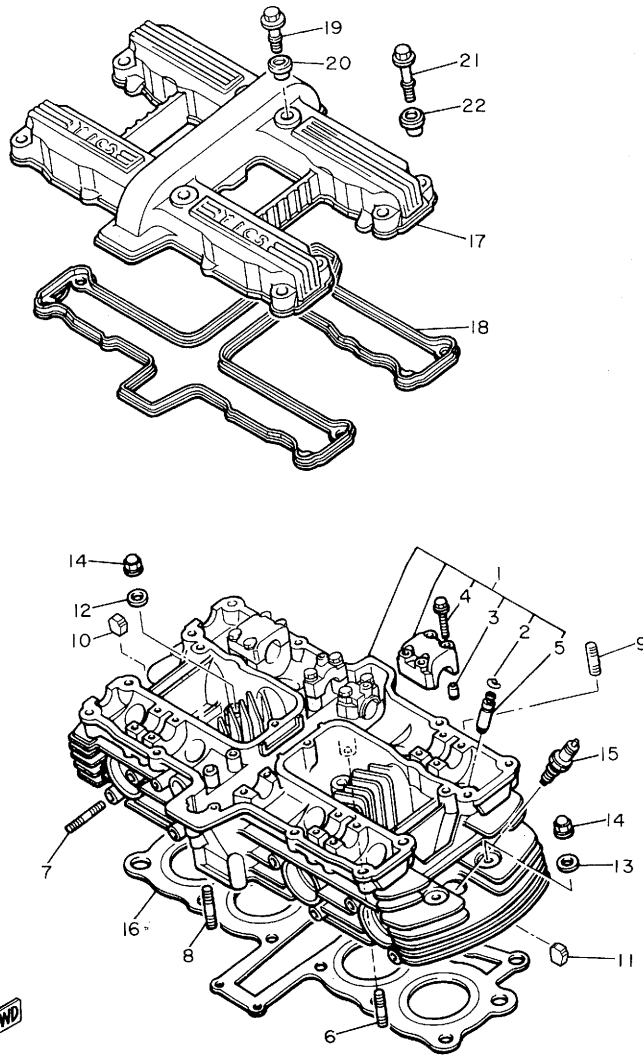

REF. NO.	PART NO.	DESCRIPTION	Q'TY	REMARKS
1	4V8-11101-00	CYLINDER HEAD ASSY	1	
2	93440-10085	•CIRCLIP	8	
3	91810-18016	•PIN, dowel	12	
4	90105-06153	•BOLT, washer based	24	
5	4G0-11133-10	•GUIDE, intake valve (1ST D/S)	8	
6	95621-06618	BOLT, stud	2	
7	95611-06630	BOLT, stud	8	
8	95621-06625	BOLT, stud	2	
9	95621-08330	BOLT, stud	2	
10	434-11161-00	ABSORBER 1	8	
11	4H7-11161-00	ABSORBER 1	14	
12	90201-08366	WASHER, Plate	10	
13	90201-08609	WASHER, Plate	2	
14	90176-08026	NUT, crown	12	
15	94701-00157	PLUG, sPark (NGK D8EA)	4	
16	4U8-11181-00	GASKET, cylinder head 1	1	
17	4V8-11191-00	COVER, cylinder head 1	1	
18	4G0-11193-00	GASKET, head cover 1	1	
19	90109-06604	BOLT	4	
20	4G0-1111G-00	RUBBER, mount 1	4	
21	90109-06605	BOLT	8	
22	4U8-1112G-00	RUBBER, mount 2	8	

4V8300-1010

FIG. 2 CYLINDER

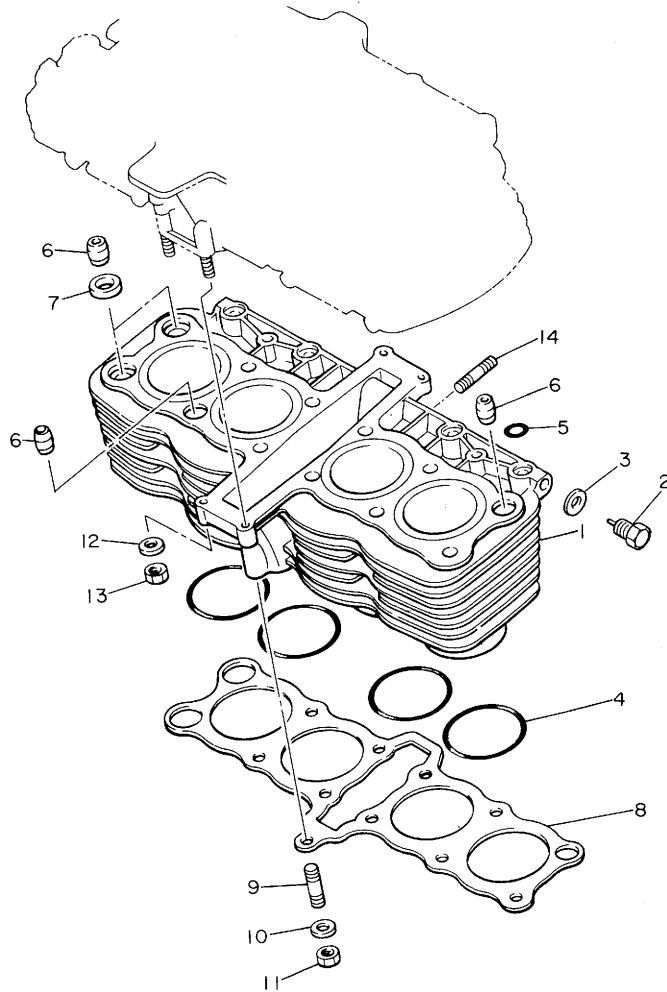

REF. NO.	PART NO.	DESCRIPTION	Q'TY	REMARKS
1	4V8-11310-00	CYLINDER	1	
2	90340-12065	PLUG, straight screw	2	
3	90201-12790	WASHER, Plate	2	
4	93210-62323	O-RING	4	
5	93210-09443	O-RING	4	
6	91830-24016	PIN, dowel	4	
7	90430-14131	GASKET	2	
8	4U8-11351-00	GASKET, cylinder	1	
9	95621-08330	BOLT, stud	1	
10	90201-08382	WASHER, Plate	3	
11	95311-08600	NUT	3	
12	92901-06600	WASHER, Plate	4	
13	95311-06600	NUT	4	
14	90116-06351	BOLT, stud	1	



4V8300-1020

B3

FIG. 3 CRANKSHAFT•PISTON

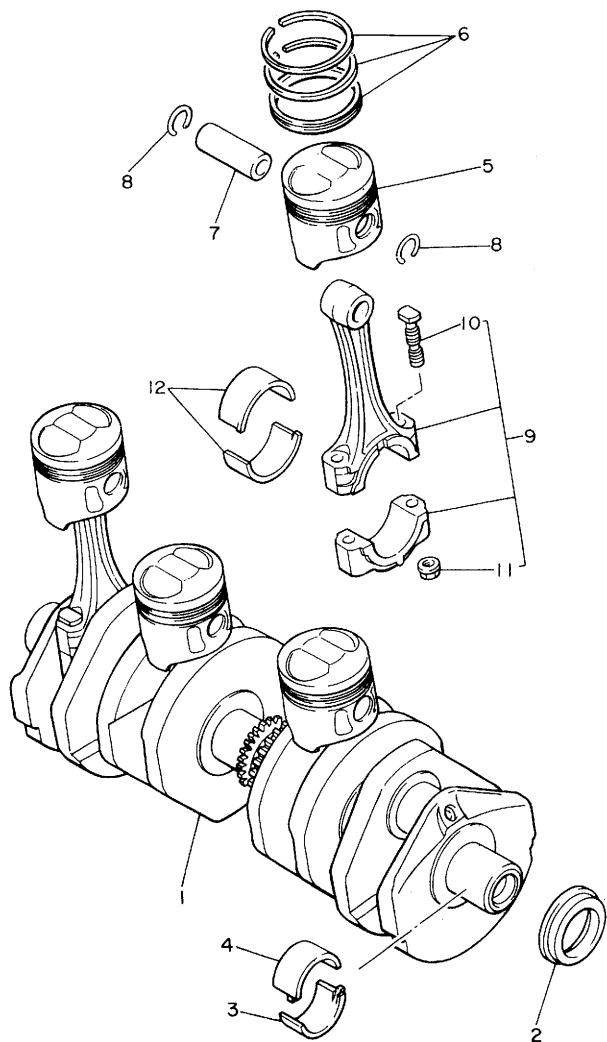

REF. NO.	PART NO.	DESCRIPTION	Q'TY	REMARKS
1	4U8-11411-00	CRANKSHAFT	1	
2	93101-32088	OIL SEAL	1	
3	4G0-11416-00	PLANE BEARING, crankshaft 1	5	UR blue
	4G0-11416-10	PLANE BEARING, crankshaft 1	5	UR black
	4G0-11416-20	PLANE BEARING, crankshaft 1	5	UR brown
	4G0-11416-30	PLANE BEARING, crankshaft 1	5	UR green
	4G0-11416-40	PLANE BEARING, crankshaft 1	5	UR yellow
4	4U8-11418-00	PLANE BEARING, crankshaft 3	5	UR STD blue
	4U8-11418-10	PLANE BEARING, crankshaft 3	5	UR black
	4U8-11418-20	PLANE BEARING, crankshaft 3	5	UR brown
	4U8-11418-30	PLANE BEARING, crankshaft 3	5	UR green
	4U8-11418-40	PLANE BEARING, crankshaft 3	5	UR yellow
5	4U8-11631-00	PISTON (STD)	4	UR STD <i>AG19C</i>
	4U8-11635-00	PISTON (1ST O/S 0.25MM)	4	AP
	4U8-11636-00	PISTON (2ND O/S 0.50MM)	4	AP
	4U8-11637-00	PISTON (3RD O/S 0.75MM)	4	AP
	4U8-11638-00	PISTON (4TH O/S 1.00MM)	4	AP
6	4U8-11610-00	PISTON RING SET (STD)	4	AP STD <i>FLUO H</i>
	4U8-11610-10	PISTON RING SET (1ST O/S)	4	AP
	4U8-11610-20	PISTON RING SET (2ND O/S)	4	AP
	4U8-11610-30	PISTON RING SET (3RD O/S)	4	AP
	4U8-11610-40	PISTON RING SET (4TH O/S)	4	AP
7	4U8-11633-00	PIN, Piston	4	<i>AG19C</i>
8	93450-16068	CIRCLIP	8	
9	4U8-Y1165-00	CONNECTING ROD ASSY	4	
10	4H7-11654-00	•BOLT, connecting rod	2	
11	90179-07307	•NUT	2	
12	4U8-11656-00	PLANE BEARING, connectin& rod	8	UR blue



5F9700-1031

B4

FIG. 3 CRANKSHAFT-PISTON

REF. NO.	PART NO.	DESCRIPTION	Q'TY	REMARKS
12	408-11656-10	PLANE BEARING, connecting rod	8	UR black
	408-11656-20	PLANE BEARING, connecting rod	8	UR brown
	408-11656-30	PLANE BEARING, connecting rod	8	UR green

1 Piston
 1 Rod
 15 eef
 1 Timingchain
 Bearing 4 piston.
 PS. melted
 Rod

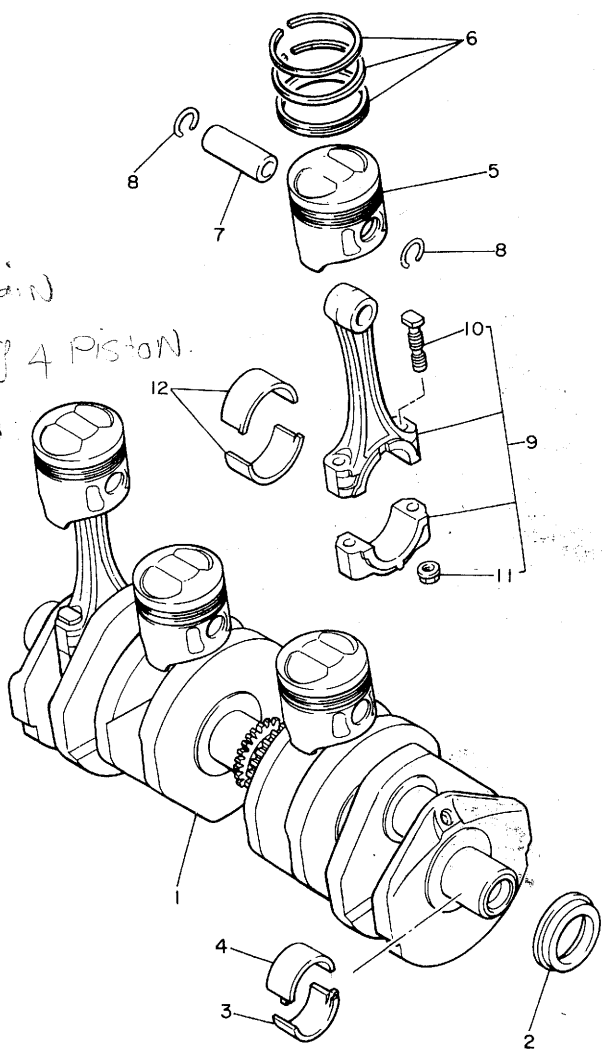

5F9700-1031

B5

FIG. 4 CAMSHAFT·CHAIN

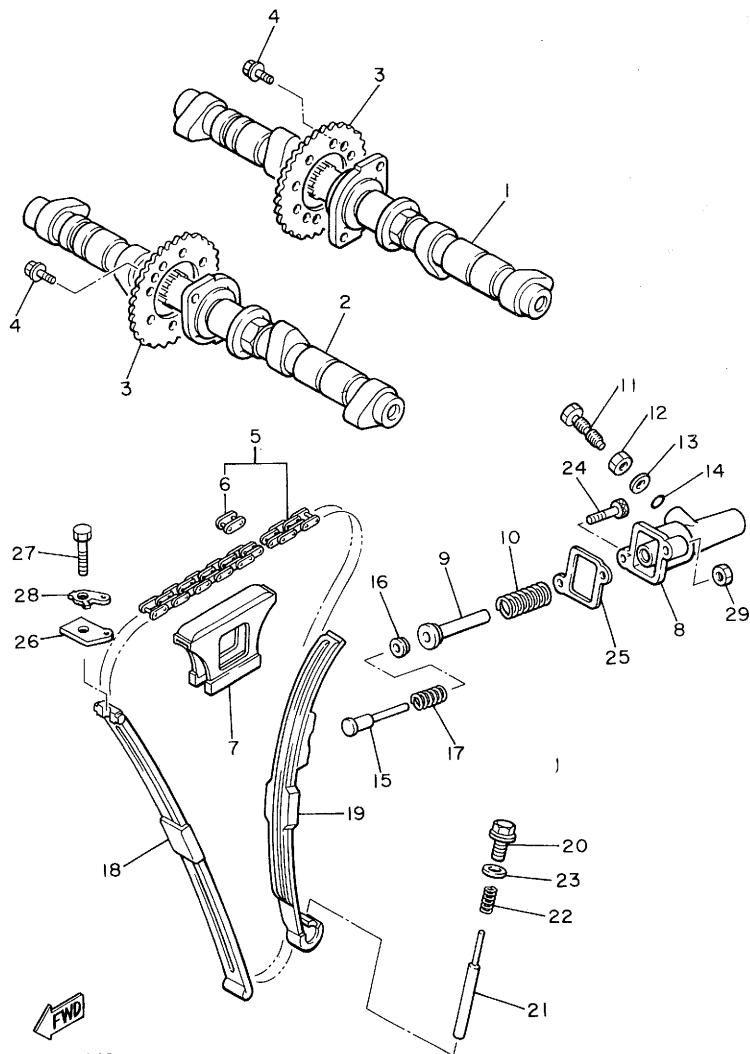

4G0010-0040

REF. NO.	PART NO.	DESCRIPTION	Q'TY	REMARKS
1	4U8-12171-00	CAMSHAFT 1	1	
2	4G0-12181-00	CAMSHAFT 2	1	
*3	4G0-12176-00	SPROCKET, cam chain (32T)	2	
4	90105-07087	BOLT, washer based	4	
5	94580-37114	CHAIN (DID219FTS 114L)	1	
6	94680-37021	•JOINT, chain	1	
7	4H7-12241-00	GUIDE, stopPer 2	1	
8	4V8-12212-00	CASE, chain tensioner	1	
9	4G0-12217-01	RÖD, chain tensioner	1	
10	90501-16616	SPRING, comPression	1	
11	90109-08442	BOLT	1	
12	95301-08700	NUT	1	
13	92901-06600	WASHER, Plate	1	
14	93210-06001	O-RING	1	
15	4G0-12227-00	RÖD, chain tensioner 2	1	
16	4G0-12232-00	DAMPER	1	
17	90501-13615	SPRING, comPression	1	
18	4G0-12251-00	DAMPER, chain 1	1	
19	4G0-12252-01	DAMPER, chain 2	1	
20	90340-10061	PLUG, straight screw	1	
21	90249-04142	PIN	1	
22	90501-15603	SPRING, comPression	1	
23	90201-10118	WASHER, Plate	1	
24	91311-06025	BOLT	1	
25	4G0-12213-00	GASKET, tensioner case	1	
26	90209-06201	WASHER	1	
27	97301-06035	BOLT	1	
28	90215-06177	WASHER, lock	1	

FIG. 4 CAMSHAFT CHAIN

REF. NO.	PART NO.	DESCRIPTION	Q'TY	REMARKS
29	90179-06333	NUT	1	

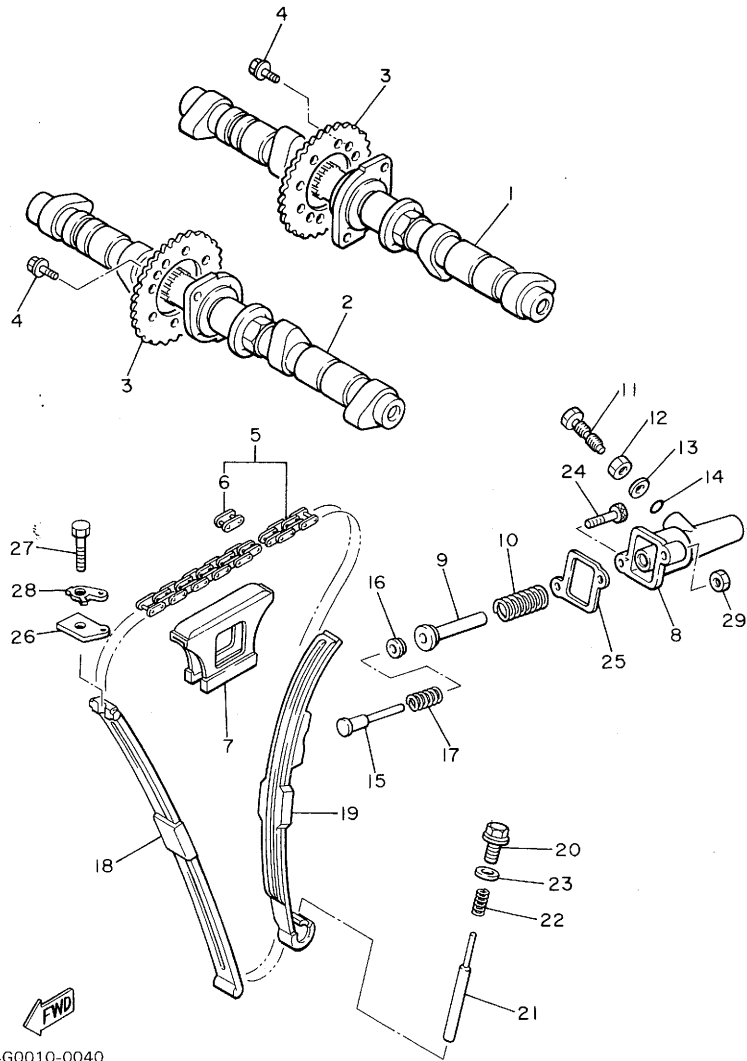

4G0010-0040

B7

FIG. 5 VALVE

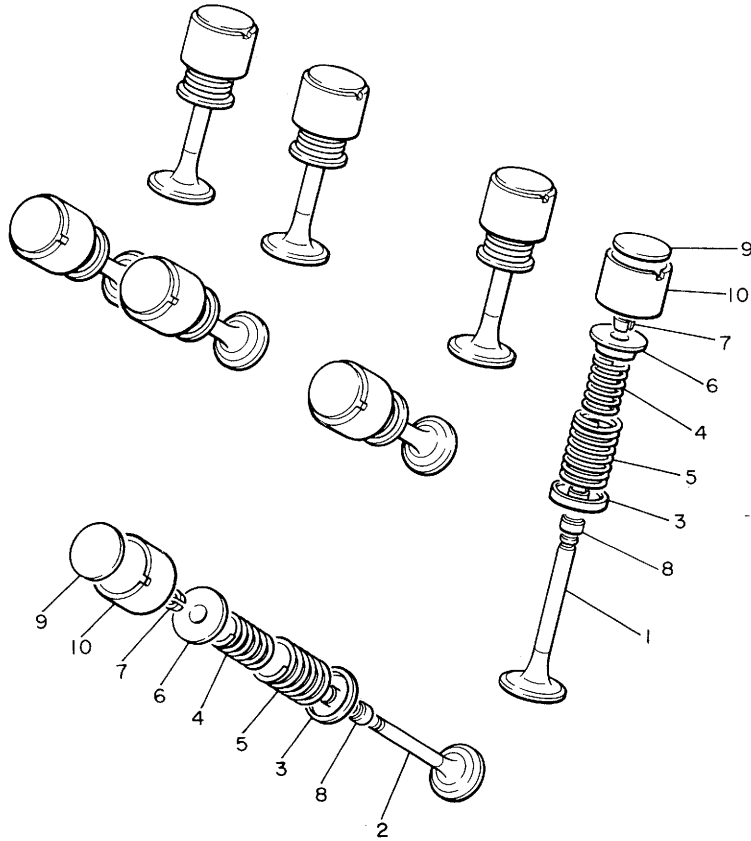

REF. NO.	PART NO.	DESCRIPTION	Q'TY	REMARKS
1	4U8-12111-00	VALVE, intake	4	
2	4U8-12121-00	VALVE, exhaust	4	
3	4G0-12116-01	SEAT, valve sPring	8	
4	4G0-12113-00	SPRING, valve inner	8	
5	4G0-12114-00	SPRING, valve outer	8	
6	4G0-12117-00	RETAINER, valve sPring	8	
7	4G0-12118-00	COTTER, valve	16	
8	4G0-12119-00	SEAL, valve stem	8	
9	1J7-12169-01	PAD, adjustinG (2.00)	8	UR
	1J7-12169-11	PAD, adjustinG (2.05)	8	UR
	1J7-12169-21	PAD, adjustinG (2.10)	8	UR
	1J7-12169-31	PAD, adjustinG (2.15)	8	UR
	1J7-12169-41	PAD, adjustinG (2.20)	8	UR
	1J7-12169-51	PAD, adjustinG (2.25)	8	UR
	1J7-12169-61	PAD, adjustinG (2.30)	8	UR
	1J7-12169-71	PAD, adjustinG (2.35)	8	UR
	1J7-12169-81	PAD, adjustinG (2.40)	8	UR
	1J7-12169-91	PAD, adjustinG (2.45)	8	UR
	1J7-12169-A1	PAD, adjustinG (2.50)	8	UR
	1J7-12169-E1	PAD, adjustinG (2.55)	8	UR
	1J7-12169-F1	PAD, adjustinG (2.60)	8	UR
	1J7-12169-G1	PAD, adjustinG (2.65)	8	UR
	1J7-12169-H1	PAD, adjustinG (2.70)	8	UR
	1J7-12169-J1	PAD, adjustinG (2.75)	8	UR
	1J7-12169-K1	PAD, adjustinG (2.80)	8	UR
	1J7-12169-L1	PAD, adjustinG (2.85)	8	UR
	1J7-12169-M1	PAD, adjustinG (2.90)	8	UR
	1J7-12169-N1	PAD, adjustinG (2.95)	8	UR



4G0010-0050

B8

FIG. 6 OIL PUMP

REF. NO.	PART NO.	DESCRIPTION	Q'TY	REMARKS
1	4G0-13336-00	HOUSING, rotor	1	
2	4G0-13314-00	SHAFT, PumP	1	
3	4G0-13310-00	ROTOR ASSY 1	1	
4	93603-17070	PIN, dowel	1	
5	93603-07073	PIN, dowel	2	
6	4G0-13316-00	COVER, PumP	1	
7	92501-06015	SCREW, Pan head	1	
8	93210-13361	O-RING	2	
9	92501-06025	SCREW, Pan head	1	
10	92501-06035	SCREW, Pan head	2	
11	4G0-13325-00	GEAR, driven (43T)	1	
12	93410-11002	CIRCLIP	1	
13	4G0-13412-00	HOUSING, strainer	1	
14	4H7-13411-01	STRAINER, oil	1	
15	4G0-13415-00	SEAL, oil strainer	1	
16	91316-06030	BOLT	2	
17	4G0-13490-01	RELIEF VALVE ASSY	1	
18	93210-10096	O-RING	1	

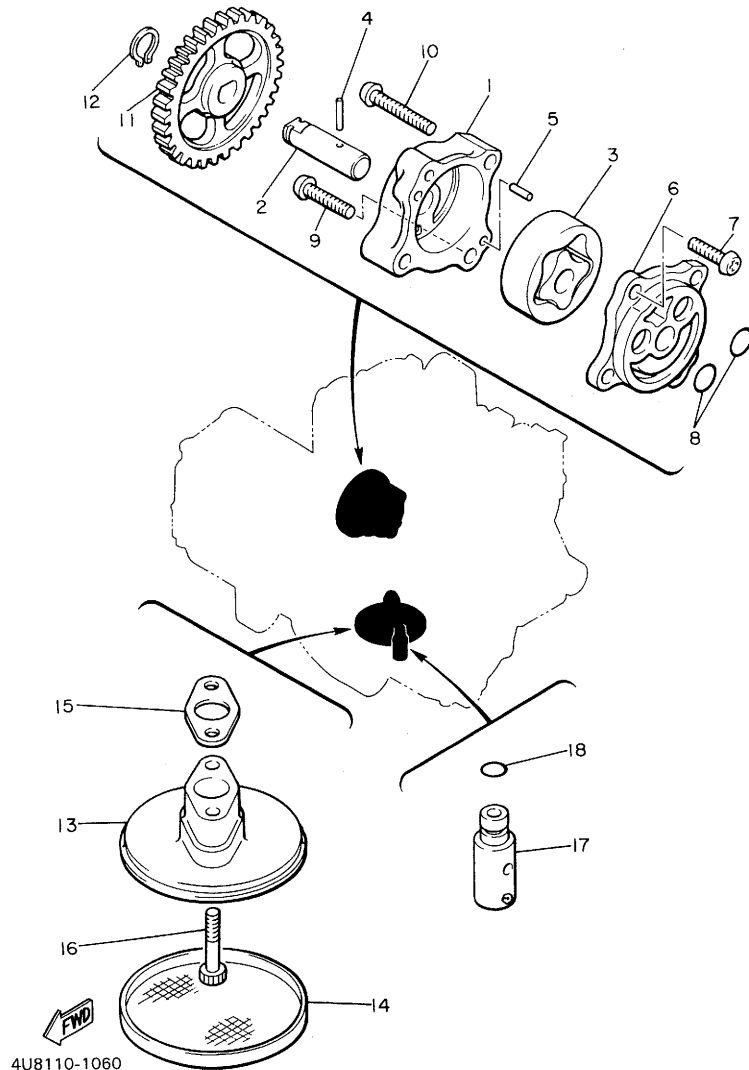
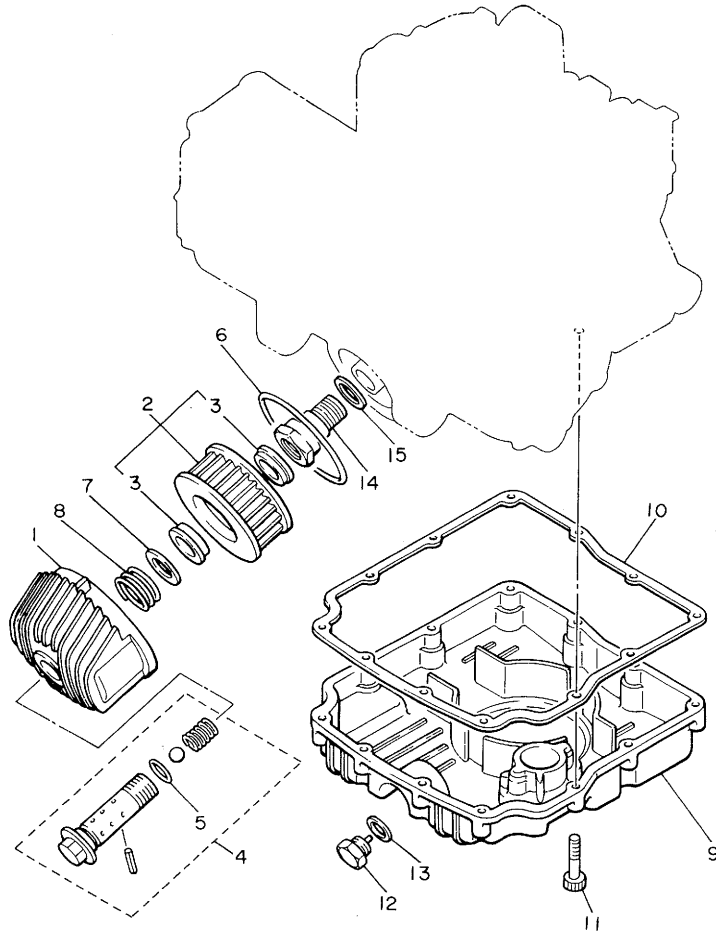

FIG. 7 OIL CLEANER



REF. NO.	PART NO.	DESCRIPTION	Q'TY	REMARKS
1	4K0-13447-00	COVER, oil element	1	
2	1L9-13440-91	ELEMENT ASSY, oil cleaner	1	
3	90480-23193	.GROMMET	2	
* 4	1L9-13440-01	BY-PASS VALVE ASSY	1	
* 5	93210-16325	.O-RING	1	
6	93210-88324	O-RING	1	
7	90201-21608	WASHER, Plate	1	
8	90501-20422	SPRING, compression	1	
* 9	4G0-13417-02	COVER, strainer	1	
10	4G0-13414-00	GASKET, strainer cover	1	
11	91316-06030	BOLT	12	
12	90340-14042	PLUG, straight screw	1	
13	214-11198-01	GASKET	1	
14	90401-20053	BOLT, union	1	
15	90201-20279	WASHER, Plate	1	



4U8110-2070

B11

FIG. 8 OIL COOLER

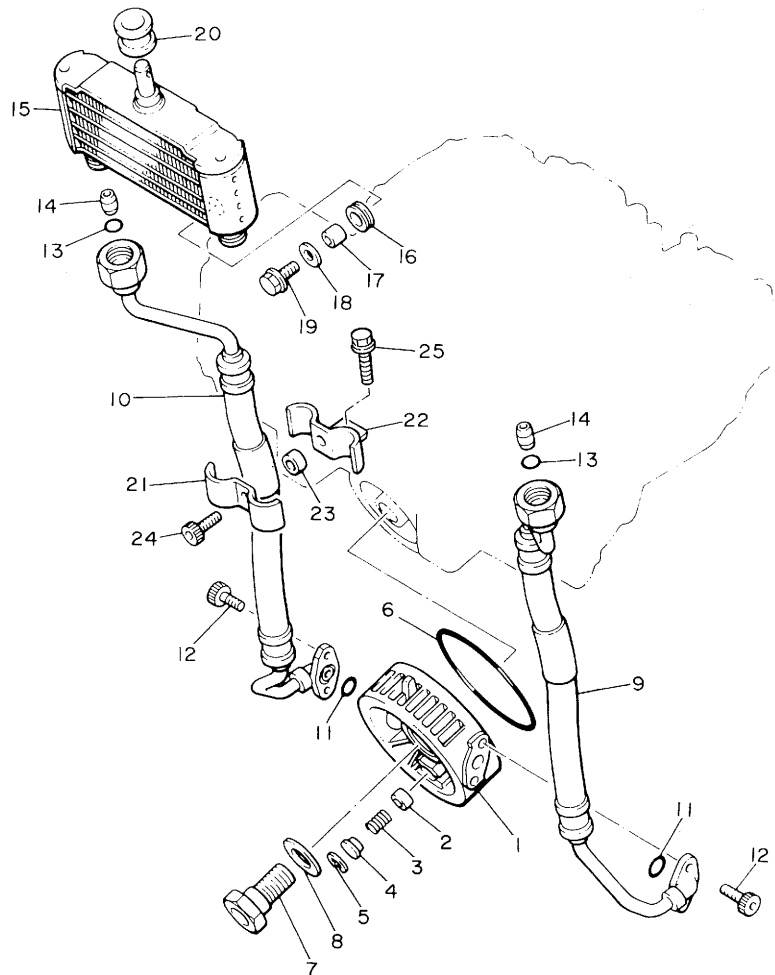

REF. NO.	PART NO.	DESCRIPTION	Q'TY	REMARKS
1	4K0-13461-00	PLATE, adaPtor	1	
2	2H9-13493-00	PLUNGER	1	
3	90501-12413	SPRING, comPression	1	
4	90209-06173	WASHER	1	
5	93420-17046	CIRCLIP	1	
6	93210-88324	O-RING	1	
7	90401-20053	BOLT, union	1	
8	90201-25526	WASHER, Plate	1	
9	4V8-13464-00	HOSE, oil 1	1	
10	4V8-13465-00	HOSE, oil 2	1	
11	93210-10197	O-RING	2	
12	91316-06016	BOLT	4	
13	93210-12152	O-RING	2	
14	91810-08016	PIN, dowel	2	
15	4K0-13470-00	OIL COOLER ASSY	1	
16	90480-15235	GROMMET	2	
17	90387-060A7	COLLAR	2	
18	90209-06174	WASHER	2	
19	95826-06020	BOLT, flange	2	
20	90480-16284	GROMMET	1	
21	90462-10066	CLAMP	1	
22	90462-10083	CLAMP	1	
23	90387-07038	COLLAR	1	
24	91316-06025	BOLT	1	
25	95826-06010	BOLT, flange	1	



4V8300-1080

FIG. 9 INTAKE

REF. NO.	PART NO.	DESCRIPTION	Q'TY	REMARKS
1	4G0-13586-02	JOINT, carburetor 1	2	
2	4G0-13596-02	JOINT, carburetor 2	2	
3	4G0-13556-00	GASKET, manifold	4	
4	1J7-13569-00	PLUG, blind	3	
5	90467-10039	CLIP	3	
6	91316-06020	BOLT	8	
7	90460-46178	CLAMP, hose	4	
8	90467-09006	CLIP	1	
9	4G0-14401-00	AIR CLEANER CASE ASSY	1	
10	4G0-14453-00	JOINT, air cleaner 1	4	
11	4U8-14451-00	ELEMENT, air cleaner	1	
12	4U8-14412-00	CAP, cleaner case 1	1	
13	98506-05025	SCREW, Pan head	4	
14	92906-05600	WASHER, Plate	4	
15	90446-11021	HOSE	1	
16	90467-09006	CLIP	1	
17	4H7-14484-00	PLATE, cleaner case fitting	1	
18	90460-56105	CLAMP, hose	4	
19	90119-06029	BOLT, with washer	3	

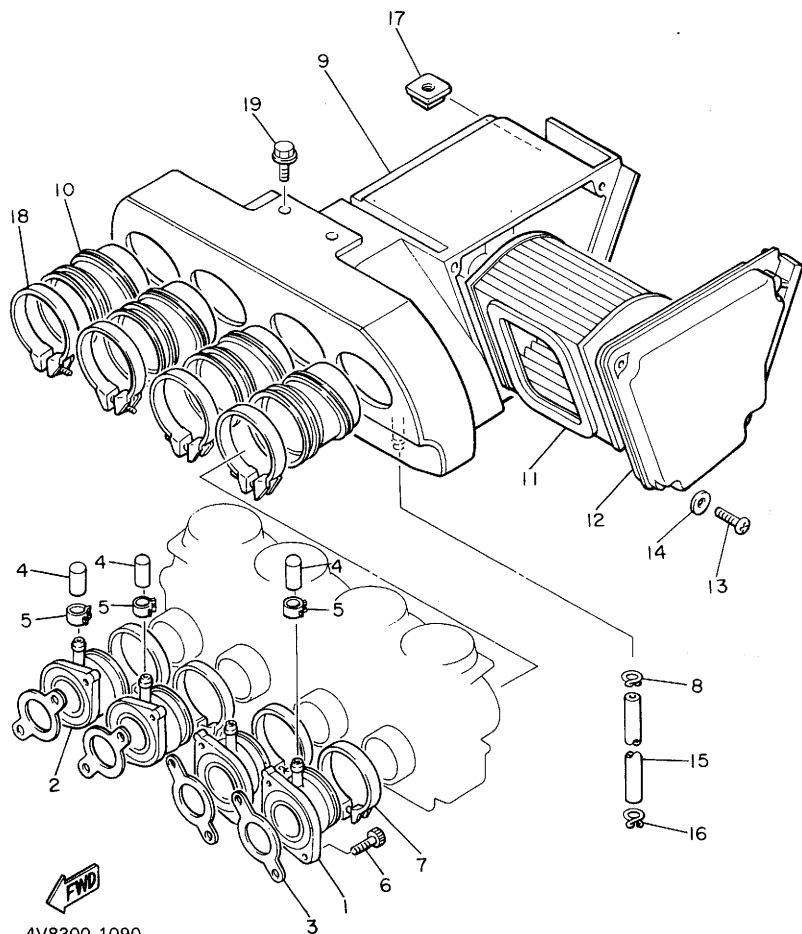

4V8300-1090

FIG. 10 CARBURETOR

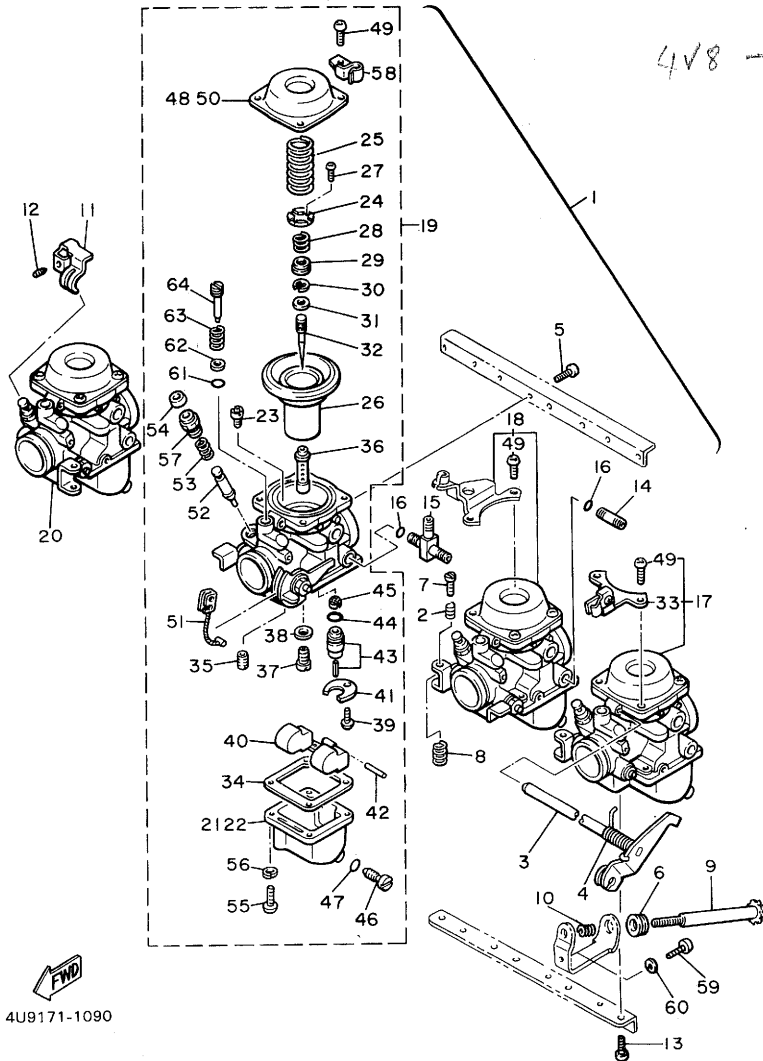

4U9171-1090

REF. NO.	PART NO.	DESCRIPTION	Q'TY	REMARKS
1	4U9-14900-00	CARBURETOR ASSY	1	
2	3F7-14133-00	•SPRING, throttle stop	3	
3	4G0-14975-00	•LEVER, starter 1	1	
4	4G0-14938-00	•SPRING	1	
5	97801-05010	•SCREW, Pan head	8	
6	4G0-14998-00	•BUSH	1	
7	820-14121-00	•SCREW, throttle stop	3	
8	137-14134-00	•SPRING, air adjusting	3	
9	4U8-14122-00	•SCREW, throttle	1	
10	143-14133-00	•SPRING, throttle stop	1	
11	4G0-14905-00	•LEVER, starter	4	
12	584-14991-00	•SCREW	4	
13	97801-06014	•SCREW, Pan head	8	
14	4G0-14988-00	•PIPE, starter connecting	2	
15	4U8-14988-00	•PIPE, starter connecting	1	
16	822-14147-00	•O-RING	12	
17	4U8-14901-00	•CARBURETOR ASSY 1	1	
18	4U8-14902-00	•CARBURETOR ASSY 2	1	
19	4U8-14903-00	•CARBURETOR ASSY 3	1	
20	4U8-14904-00	•CARBURETOR ASSY 4	1	
21	4G0-14981-07	••BODY, float chamber	2	
22	4G0-14982-07	••BODY, float chamber	2	
23	256-14944-34	••JET, main (#170.0)	4	
24	4U8-14936-00	••SEAT, spring	4	
25	4U8-14933-00	••SPRING, diaphragm	4	
26	4G0-14940-00	••DIAPHRAGM ASSY	4	
27	97802-03008	••SCREW, Pan head	8	
28	3F7-14589-00	••SPRING	4	

FIG. 10 CARBURETOR

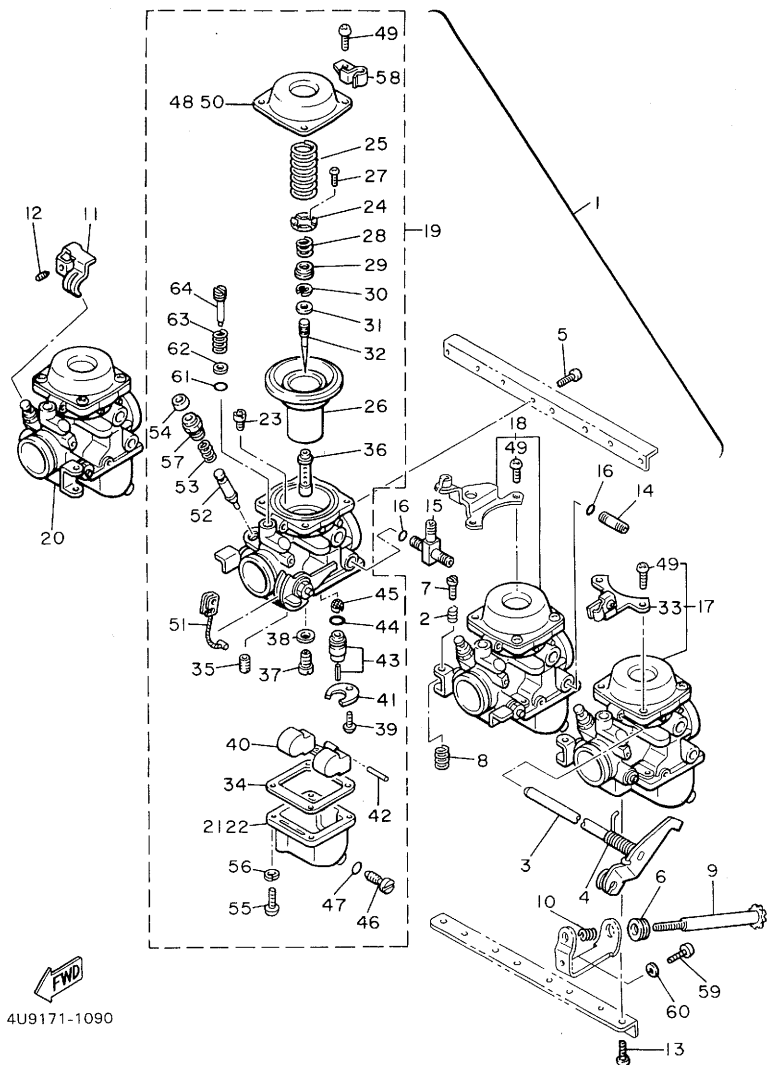

REF. NO.	PART NO.	DESCRIPTION	Q'TY	REMARKS
29	2N6-14227-01	..WASHER	4	
30	164-14137-00	..CLIP	4	
31	2N6-14918-01	..RING	4	
32	443-14116-16	..NEEDLE	4	
33	4G0-14926-00	..BRACKET, throttle 1	1	
34	4G0-14984-00	..GASKET, float chamber	4	
35	4G0-14142-40	..JET, Pilot (#40.0)	4	
36	4U9-14941-38	..NOZZLE, main	4	
37	620-14231-73	..JET, main (#365.0)	4	1/2 * 5
38	137-14153-00	..WASHER, main Jet	4	
39	98502-04006	..SCREW, Pan head	4	
40	4G0-14985-00	..FLOAT	4	
41	2H0-14146-00	..PLATE	4	
42	537-14186-00	..PIN, float	4	
43	3L1-14190-20	..NEEDLE VALVE ASSY	4	
44	8F2-14147-00	..O-RING	4	
45	1J7-14994-00	..NET, filter	4	
46	2L1-14191-00	..PLUG, drain	4	
47	214-14147-00	..O-RING	4	
48	4G0-14958-00	..COVER, diaPhr&em (1,4)	2	
49	97801-05010	..SCREW, Pan head	16	
50	4U8-14958-00	..COVER, diaPhr&em (2,3)	2	
51	4G0-14130-00	..CABLE	1	
52	4G0-14171-00	..PLUNGER, starter	4	
53	256-14135-00	..SPRING, Plun&er	4	
54	306-14173-00	..COVER, Plun&er caP	4	
55	98501-04014	..SCREW, Pan head	16	
56	92901-04100	..WASHER, sPrin&	16	

FIG. 10 CARBURETOR

REF. NO.	PART NO.	DESCRIPTION	Q'TY	REMARKS
57	584-14176-00	..CAP, Plunßer	4	
58	460-14139-00	..CLIP, PiPe	1	
59	98501-05008	..SCREW, Pan head	1	
60	92902-05100	..WASHER, sPring	1	
61	3H1-14147-00	..O-RING	4	
62	3H1-14962-00	..WASHER	4	
63	3F7-14134-00	..SPRING, air adjusting	4	
64	460-14923-00	..SCREW, Pilot	4	

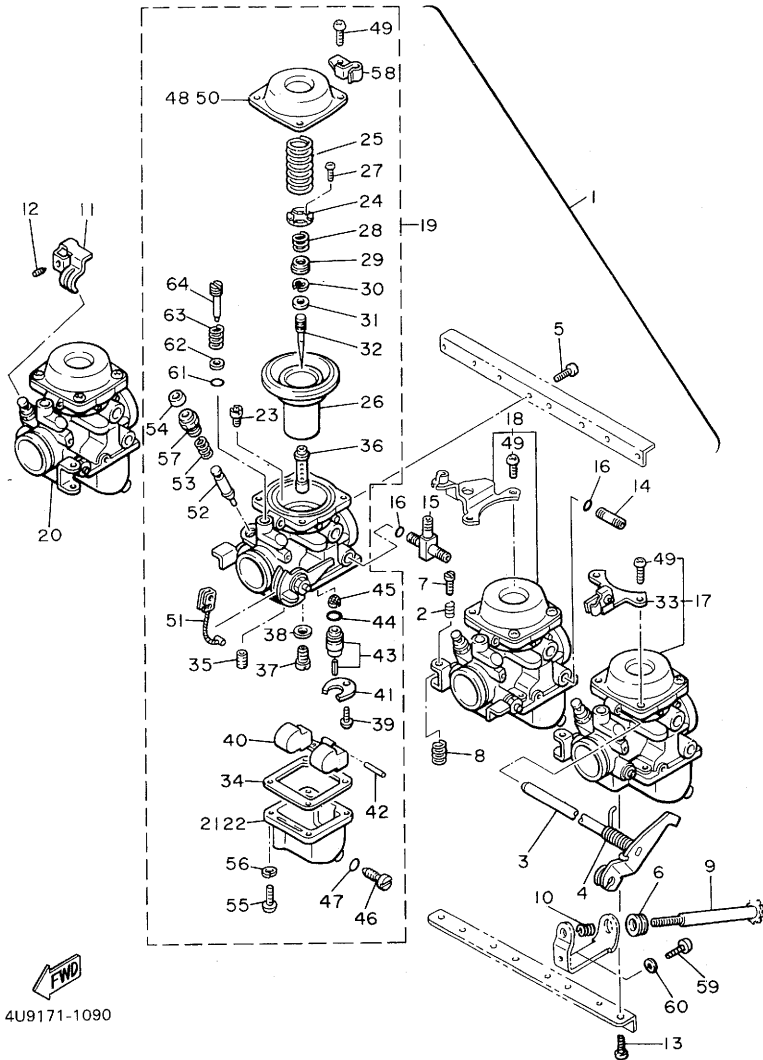

4U9171-1090

C2

FIG. 11 EXHAUST

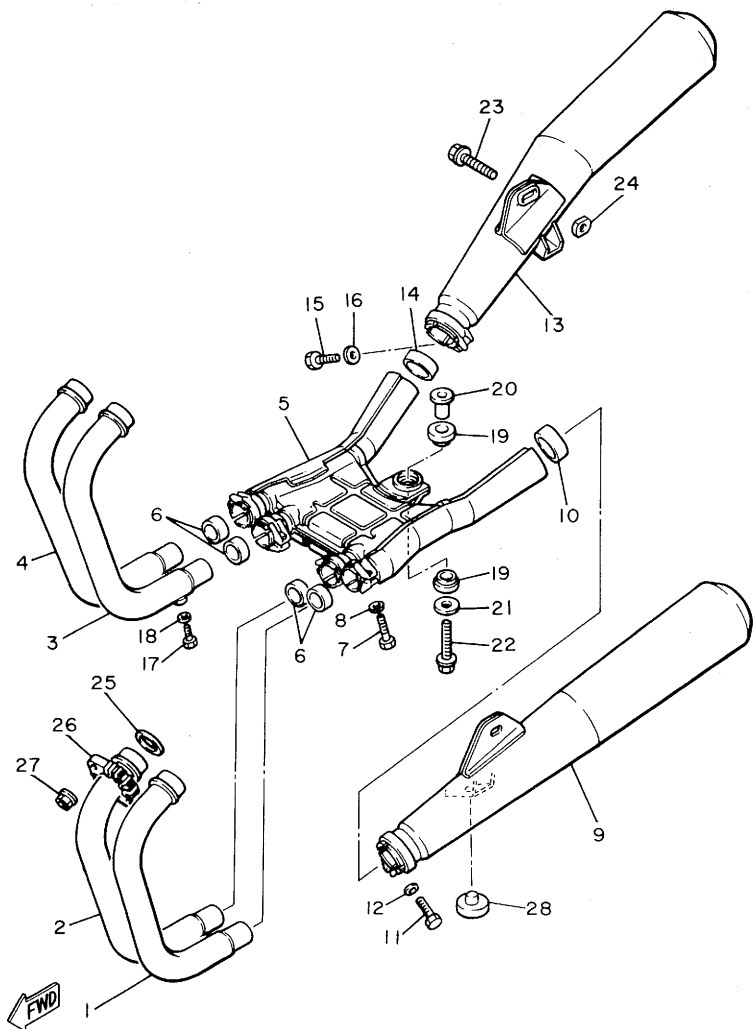

REF. NO.	PART NO.	DESCRIPTION	Q'TY	REMARKS
1	4G0-14611-00	PIPE, exhaust 1	1	
2	4G0-14621-00	PIPE, exhaust 2	1	
3	4G0-14631-00	PIPE, exhaust 3	1	
4	4G0-14641-00	PIPE, exhaust 4	1	
5	4G0-14615-01	JOINT, exhaust 1	1	
6	4H7-14714-00	GASKET, muffler	4	
7	97311-08020	BOLT	4	
8	92901-08600	WASHER, Plate	4	
9	4G0-14711-01	MUFFLER 1	1	
10	1L9-14714-01	GASKET, muffler	1	
11	97311-08025	BOLT	1	
12	92901-08600	WASHER, Plate	1	
13	4G0-14721-01	MUFFLER 2	1	
14	1L9-14714-01	GASKET, muffler	1	
15	97311-08025	BOLT	1	
16	92901-08600	WASHER, Plate	1	
17	97313-06012	BOLT	4	
18	92903-06600	WASHER, Plate	4	
19	4K0-14747-00	DAMPER, muffler	2	
20	4G0-14638-00	COLLAR	1	
21	90201-10669	WASHER, Plate	1	
22	95801-10040	BOLT, flange	1	
23	95801-10035	BOLT, flange	2	
24	90179-10276	NUT	2	
25	4H7-14613-00	GASKET, exhaust pipe	4	
26	4H7-14612-00	NUT, ring	4	
27	90179-06306	NUT	8	
28	371-27114-00	STOPPER, main stand	1	

4V8300-1110

FIG. 12 CRANKCASE

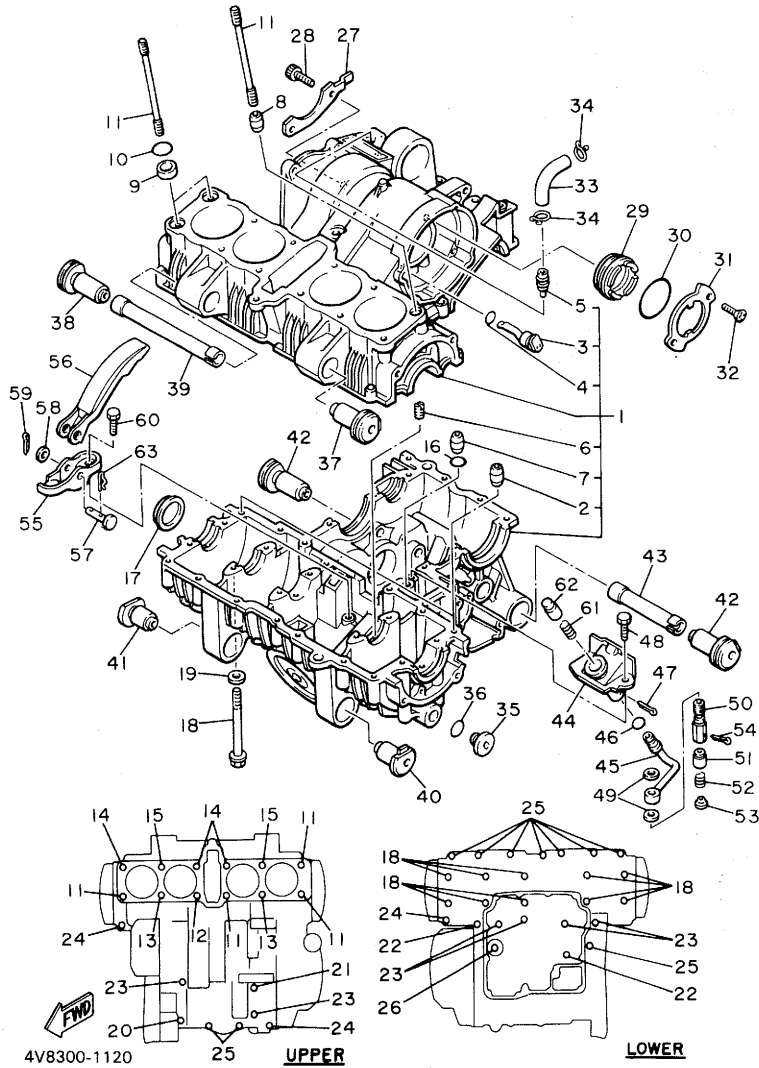

REF. NO.	PART NO.	DESCRIPTION	Q'TY	REMARKS
1	4V8-15100-00	CRANKCASE ASSY	1	
2	91830-22016	.PIN, dowel	2	
3	4G0-15148-00	.NOZZLE 2	1	
4	93210-11453	.O-RING	1	
5	371-11167-01	.COVER, breather 2	1	
6	4G0-15138-00	.NOZZLE 1	3	
7	91830-21014	.PIN, dowel	1	
8	91830-24016	PIN, dowel	1	
9	90387-16547	COLLAR	2	
10	93210-18322	O-RING	2	
11	90116-08338	BOLT, stud	4	
12	90116-08339	BOLT, stud	1	
13	90116-08340	BOLT, stud	2	
14	4G0-11363-00	BOLT, cylinder holding 3	3	
15	4G0-11364-00	BOLT, cylinder holding 4	2	
16	93210-09350	O-RING	1	
17	90338-48105	PLUG	1	
18	95811-08100	BOLT, flange	10	
19	90201-08366	WASHER, Plate	8	
20	95811-08080	BOLT, flange	1	
21	95811-06115	BOLT, flange	1	
22	95811-06095	BOLT, flange	2	
23	95811-06065	BOLT, flange	6	
24	95811-06055	BOLT, flange	3	
25	95811-06045	BOLT, flange	10	
26	95811-06035	BOLT, flange	1	
27	4G0-15381-00	PLATE, bearing cover	1	
28	91316-06015	BOLT	2	

FIG. 12 CRANKCASE

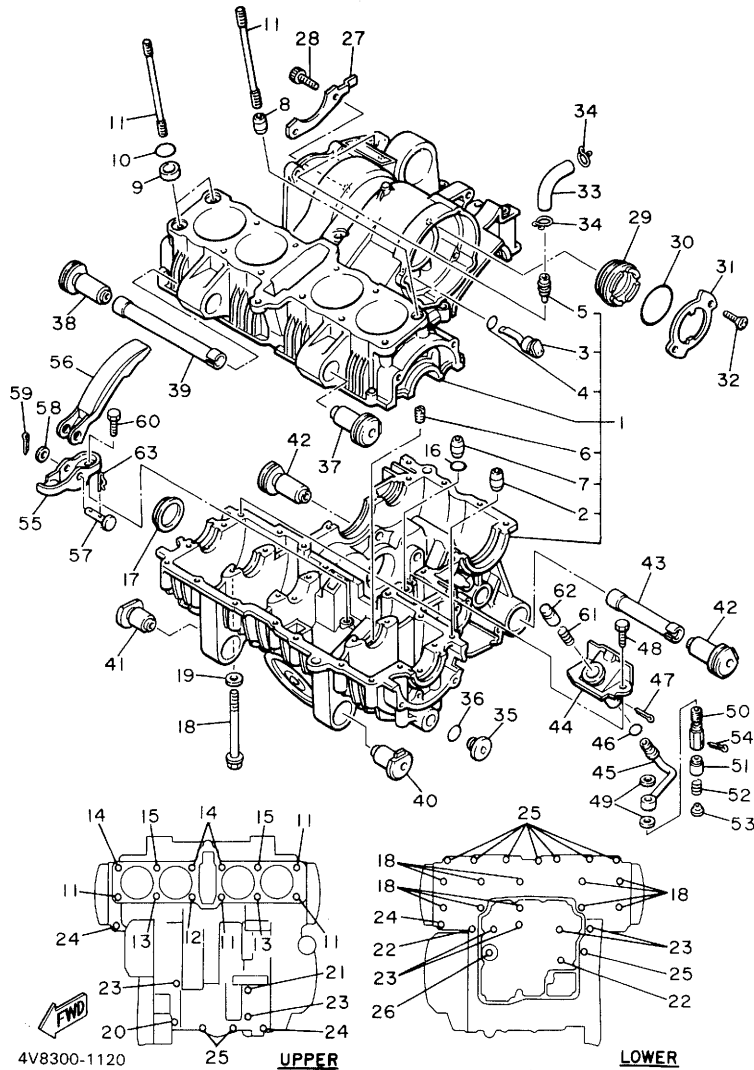

REF. NO.	PART NO.	DESCRIPTION	Q'TY	REMARKS
29	4G0-15163-00	HOUSING, bearing 1	1	
30	93210-48460	O-RING	1	
31	4G0-15383-00	PLATE, bearing cover	1	
32	90151-06014	SCREW, countersunk	2	
33	4G0-11166-00	PIPE, breather 1	1	
34	90467-14015	CLIP	2	
35	4K0-15189-00	PLUG	2	
36	93210-21276	O-RING	2	
37	4G0-15336-00	DAMPER, engine mount 3	1	
38	4G0-15338-00	DAMPER, engine mount 5	1	
39	4G0-15317-00	SPACER, engine mount	1	
40	4G0-15316-00	DAMPER, engine mount 1	1	
41	4G0-15337-00	COLLAR	1	
42	4G0-15326-00	DAMPER, engine mount 2	2	
43	4G0-15327-00	SPACER, engine mount	1	
44	4G0-11592-00	TENSIONER, chain	1	
45	4G0-13171-00	PIPE, delivery 2	1	
46	93210-07435	O-RING	1	
47	91401-25020	PIN, cotter	1	
48	90110-06043	BOLT, hexagon socket head	2	
49	90430-10027	GASKET	2	
50	4G0-11576-00	BODY, relief	1	
51	4G0-11577-00	PLUNGER, relief	1	
52	90501-08614	SPRING, compression	1	
53	90209-03202	WASHER	1	
54	91401-20020	PIN, cotter	1	
55	4G0-11497-00	BRACKET, tensioner	1	
56	4G0-11489-00	ARM, tensioner	1	

FIG. 12 CRANKCASE

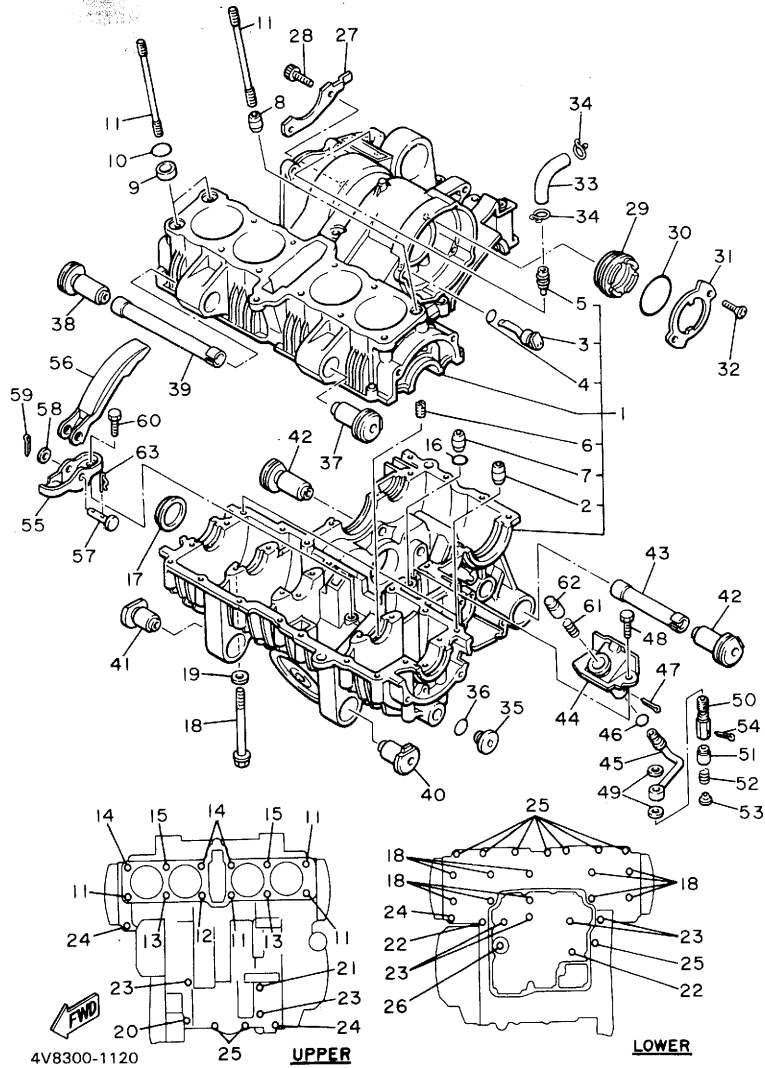

REF. NO.	PART NO.	DESCRIPTION	Q'TY	REMARKS
57	90240-08078	PIN, clevis	1	
58	92901-08600	WASHER, Plate	1	
59	91401-25012	PIN, cotter	1	
60	90110-06043	BOLT, hexagon socket head	2	
61	90501-12604	SPRING, compression	1	
62	4G0-11597-00	PLUNGER, tensioner	1	
63	90468-18110	CLIP	1	

FIG. 13 CRANKCASE COVER

REF. NO.	PART NO.	DESCRIPTION	Q'TY	REMARKS
1	4V8-15416-01	COVER, oil PumP	1	
2	4V8-15426-01	COVER, oil PumP 2	1	
3	4H7-15456-00	GASKET, oil PumP cover 1	1	
4	98906-06020	SCREW, bind	8	
5	4V8-15415-00	COVER, Generator	1	
6	4G0-15455-00	GASKET 1	1	
7	91316-06070	BOLT	3	
8	4V8-15411-00	COVER, crankcase 1	1	
9	91830-21014	PIN, dowel	2	
10	91316-06025	BOLT	3	
11	4G0-15425-00	COVER, Generator 2	1	
12	4V8-15421-01	COVER, crankcase 2	1	
13	4G0-15461-00	GASKET, crankcase cover 2	1	
14	91830-21014	PIN, dowel	2	
15	91316-06070	BOLT	2	
16	91316-06040	BOLT	2	
17	91316-06030	BOLT	6	
18	3Y1-15361-00	GAUGE, level	1	
19	2H9-15363-00	PLUG, oil	1	
20	93210-27370	O-RING	1	
21	4V8-15441-00	HOLDER, clutch cable	1	
22	92506-06012	SCREW, Pan head	1	

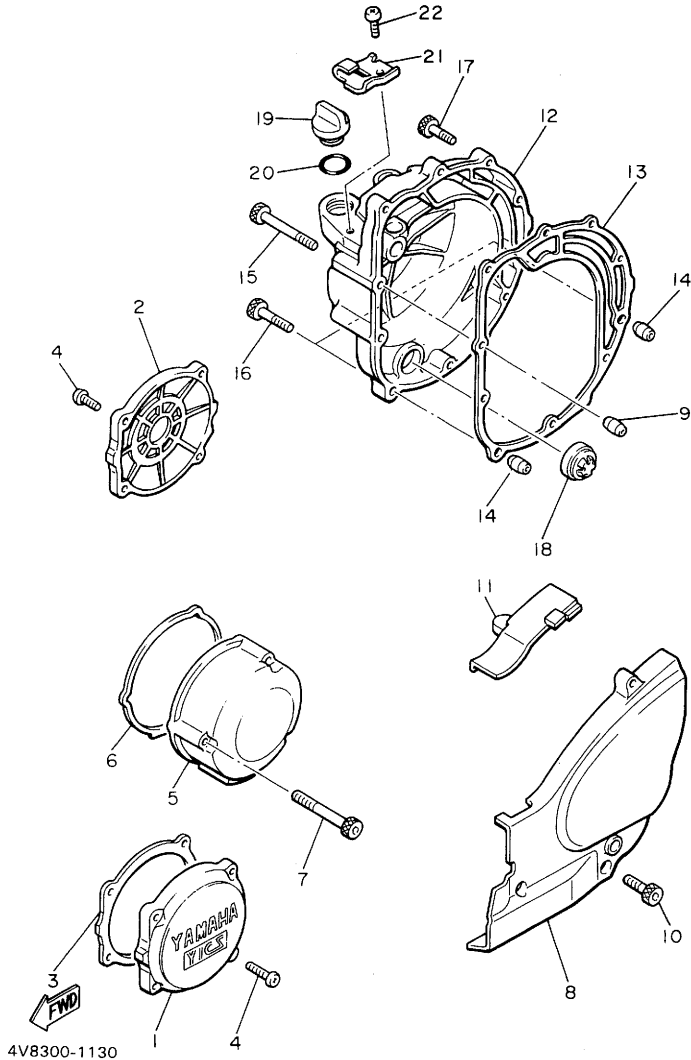
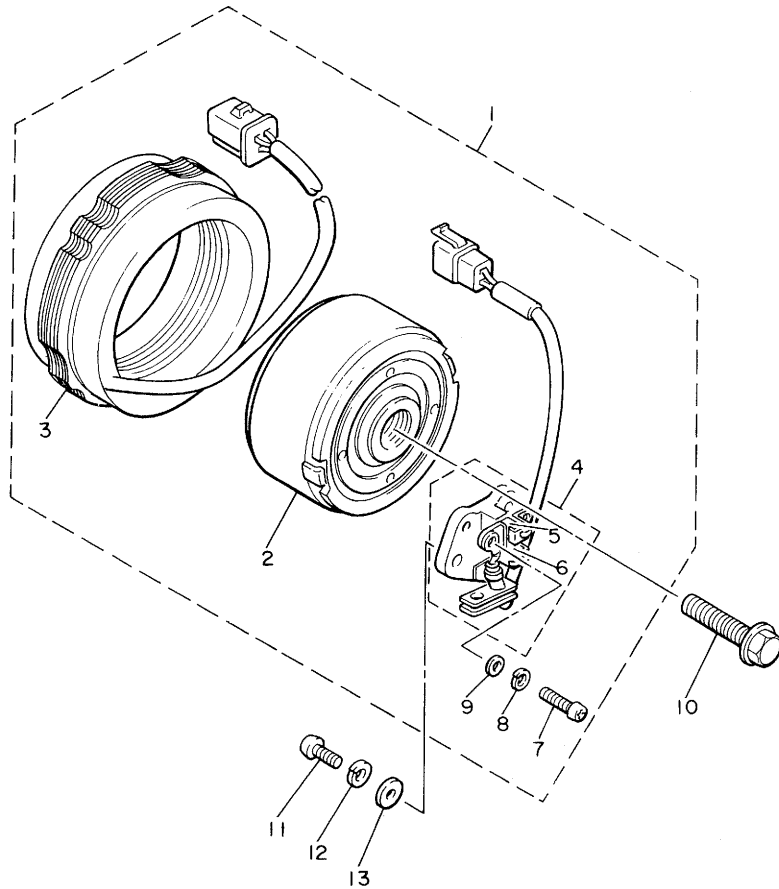

FIG. 14 A.C. GENERATOR



REF. NO.	PART NO.	DESCRIPTION	Q'TY	REMARKS
1	4G0-81600-10	A.C. GENERATOR ASSY	1	
2	4G0-81650-10	•ROTOR ASSY	1	
3	4G0-81610-10	•STATOR ASSY	1	
4	4G0-81619-10	•BRUSH HOLDER ASSY	1	
5	4G0-81611-10	••BRUSH 1	1	
6	4G0-81612-10	••BRUSH 2	1	
7	98502-04012	•SCREW, Pan head	2	
8	92902-04100	•WASHER, sPring	2	
9	92901-04600	•WASHER, Plate	2	
10	90105-10152	BOLT, washer based	1	
11	92502-06016	SCREW, Pan head	2	
12	92902-06100	WASHER, sPring	2	
13	92902-06600	WASHER	2	



4G0010-0130

FIG. 15 PICKUP COIL.GOVERNOR

REF. NO.	PART NO.	DESCRIPTION	Q'TY	REMARKS
1	4U8-81673-10	ROTOR	1	
2	4G0-81671-10	BASE, Pickup	1	
3	91316-08030	BOLT	1	
4	92501-06012	SCREW, Pan head	2	
5	92901-06200	WASHER, Plain	2	
6	93604-08071	PIN, dowel	1	
7	4H7-81632-00	PLATE, timing	1	
8	92501-06012	SCREW, Pan head	1	
9	92901-06100	WASHER, sPring	1	
10	92901-06600	WASHER, Plate	1	

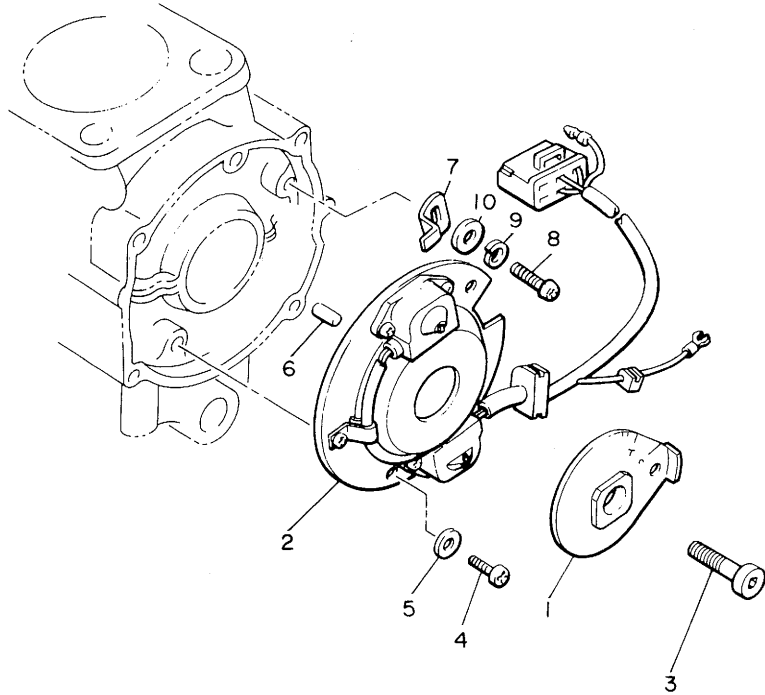

4V8300-1150

FIG. 16 STARTING MOTOR

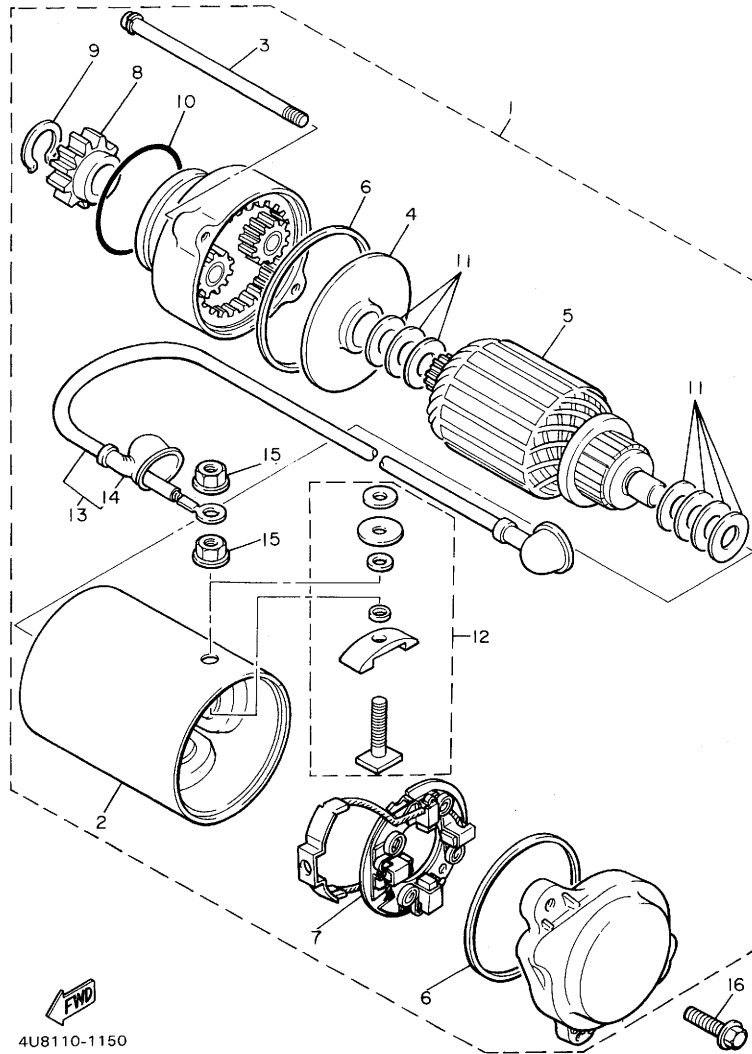

REF. NO.	PART NO.	DESCRIPTION	Q'TY	REMARKS
1	4V8-81800-60	STARTING MOTOR ASSY	1	
2	4V8-81810-00	•STATOR ASSY	1	
3	4G0-81826-00	•BOLT	2	
4	4G0-81845-20	•PLATE	1	
5	4G0-81850-00	•ARMATURE ASSY	1	
6	4G0-81844-00	•GASKET	2	
7	4G0-81840-00	•BRUSH HOLDER ASSY	1	
8	4G0-15511-00	•GEAR, starting motor	1	
9	93410-12003	•CIRCLIP	1	
10	4G0-81847-00	•O-RING	1	
11	4G0-81809-00	•WASHER KIT	2	
12	4G0-81828-00	•BOLT 2	1	
13	4G0-81815-00	•WIRE, starter	1	
14	4G0-81871-00	•CAP	2	
15	4G0-81872-00	•NUT, sPecial	2	
16	95826-06025	BOLT, flange	2	

4U8110-1150

C10

FIG. 17 STARTER CLUTCH

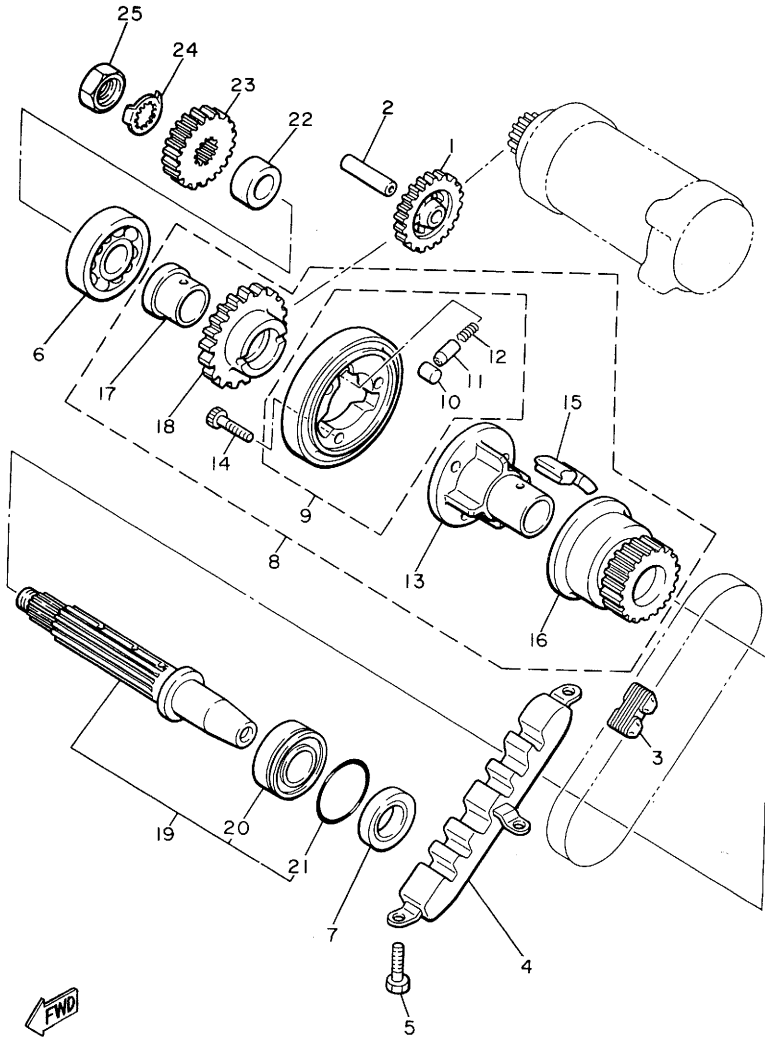

REF. NO.	PART NO.	DESCRIPTION	Q'TY	REMARKS
1	4G0-15512-00	GEAR, idler 1 (30T)	1	
2	4H7-15521-00	SHAFT 1	1	
3	4G0-16139-00	CHAIN, Primary	1	
4	4G0-11474-00	GUIDE, upper	1	
5	97301-06014	BOLT	3	
6	93306-30525	BEARING (B6305)	1	
*7	93102-25253	OIL SEAL	1	
8	4G0-16306-01	CLUTCH DAMPER ASSY	1	
9	4G0-15580-00	•STARTER CLUTCH OUTER ASSY	1	
10	93615-12088	••PIN, dowel	3	
11	1J7-15583-01	••CAP, starter clutch spring	3	
12	90501-04623	••SPRING, compression	3	
13	4G0-15524-01	•WHEEL, starter	1	
14	91316-08014	•BOLT	3	
15	4G0-16155-03	•ABSORBER 1	4	
16	4G0-11537-00	•GEAR, driven (22T)	1	
17	90387-256A1	•COLLAR	1	
18	4G0-15517-00	•GEAR, idler 2	1	
19	4G0-11406-00	SHAFT ASSY	1	
20	93306-20545	•BEARING	1	
21	93210-47440	•O-RING	1	
22	90387-216A9	COLLAR	1	
23	4U8-16111-00	GEAR, Primary drive (28T)	1	
24	90215-19180	WASHER, lock	1	
25	90179-16319	NUT	1	

5F8332-1160

C11

FIG. 18 CLUTCH

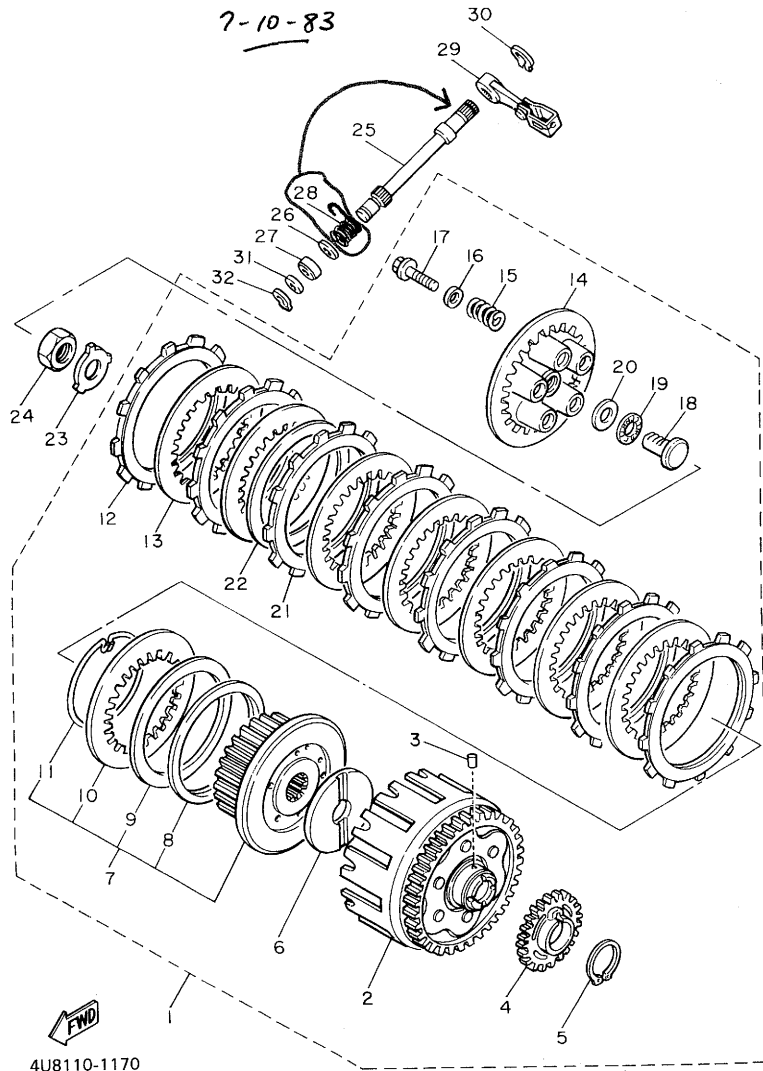

REF. NO.	PART NO.	DESCRIPTION	Q'TY	REMARKS
1	4U8-16300-01	CLUTCH ASSY	1	
2	4U8-16170-01	•PRIMARY DRIVEN GEAR COMP(65T)	1	
3	93605-10108	•PIN, dowel	1	
4	4G0-13324-01	•GEAR, drive (51T)	1	
5	93410-40059	•CIRCLIP	1	
6	3Y1-16154-00	•PLATE, thrust 1	1	
7	4H7-16370-00	•CLUTCH BOSS ASSY	1	
8	1J7-16384-00	••PLATE, seat	1	
9	1J7-16383-01	••SPRING, clutch boss	1	
10	168-16324-00	••PLATE, clutch 1	1	
11	1J7-16385-00	••RING, clutch boss	1	
12	383-16321-00	•PLATE, friction	7	
13	371-16325-00	•PLATE, clutch 2	7	
14	4H7-16351-00	•PLATE, Pressure 1	1	
15	90501-23391	•SPRING, compression	5	
16	90201-061A5	•WASHER, Plate	5	
17	95821-06025	•BOLT, flange	5	
18	4H7-16356-00	•ROD, Push 1	1	
19	93340-21505	•BEARING	1	
20	90201-151A7	•WASHER, Plate	1	
21	4L0-16321-00	•PLATE, friction	1	
22	4G0-16383-00	•SPRING, clutch boss	1	
23	90215-20170	WASHER, lock	1	
24	90170-20257	NUT	1	
25	4G0-16382-00	AXLE, Push lever	1	
26	102-18137-00-10	WASHER 1	1	
27	93102-12224	OIL SEAL	1	
28	90508-16459	SPRING, torsion	1	

FIG. 18 CLUTCH

REF. NO.	PART NO.	DESCRIPTION	Q'TY	REMARKS
29	4G0-16340-01	PUSH LEVER ASSY	1	
30	93430-09035	CIRCLIP	1	
31	90201-09572	WASHER, Plate	1	
32	93430-08006	CIRCLIP	1	

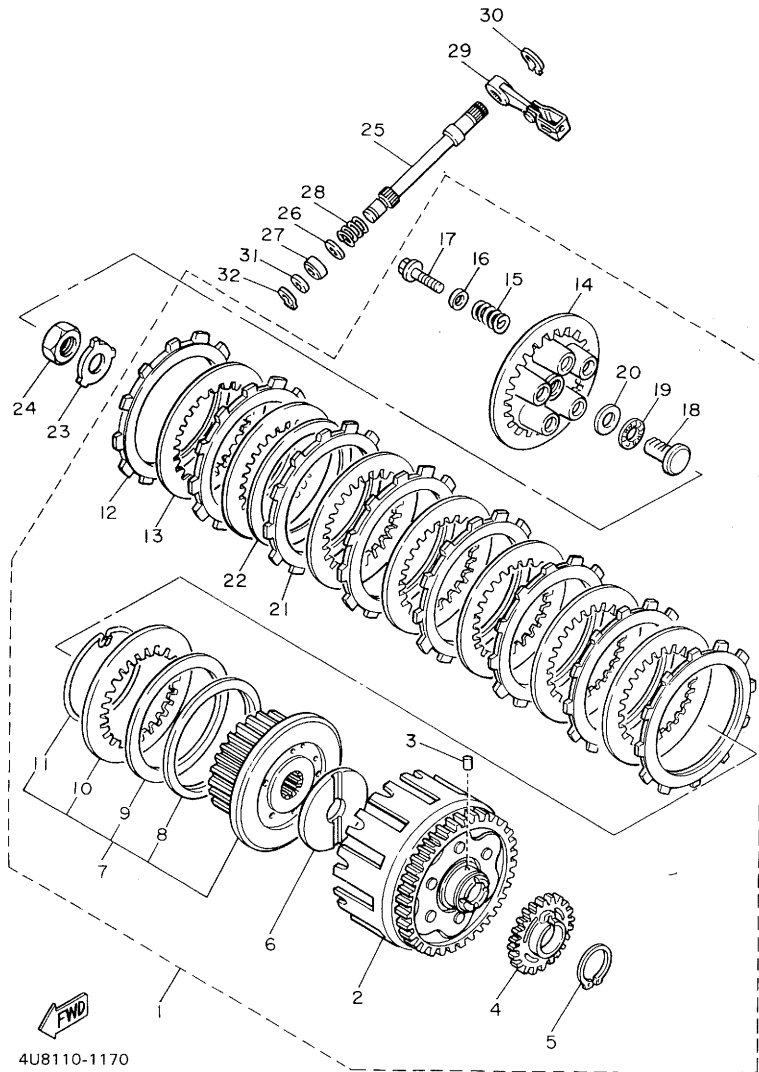

4U8110-1170

C13

FIG. 19 TRANSMISSION

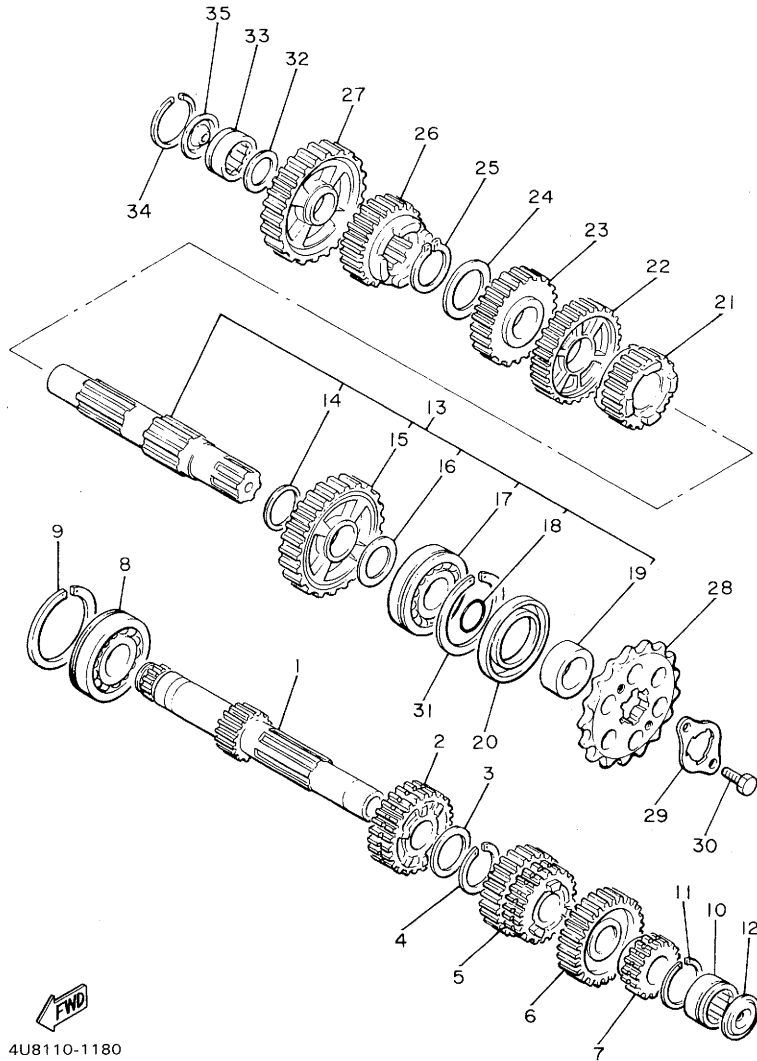

REF. NO.	PART NO.	DESCRIPTION	Q'TY	REMARKS
1	4G0-17411-00	AXLE, main (15T)	1	
2	4U8-17151-00	GEAR, 5th Pinion (28T)	1	
3	90209-22191	WASHER	1	
4	93440-25019	CIRCLIP	1	
5	4U8-17131-00	GEAR, 3rd/4th Pinion (22/25T)	1	
6	4U8-17161-00	GEAR, 6th Pinion (30T)	1	
7	4U8-17121-00	GEAR, 2nd Pinion (19T)	1	
8	93306-30530	BEARING	1	
9	278-17424-00	CIRCLIP 1	1	
10	93311-42045	BEARING, cylindrical	1	
11	278-17425-00	CIRCLIP 2	1	
12	4G0-17433-01	NOZZLE	1	
13	4G0-17402-01	DRIVE AXLE ASSY	1	
14	90201-273A9	•WASHER, Plate	1	
15	4G0-17221-00	•GEAR, 2nd wheel (37T)	1	
16	90201-25290	•WASHER, Plate	1	
17	93306-30529	•BEARING	1	
18	93210-22298	•O-RING	1	
19	90387-257A3	•COLLAR	1	
20	93102-35109	OIL SEAL	1	
21	4G0-17261-00	GEAR, 6th wheel (27T)	1	
22	4G0-17231-00	GEAR, 3rd wheel (34T)	1	
23	4G0-17241-00	GEAR, 4th wheel (31T)	1	
24	90209-22191	WASHER	1	
25	93440-25019	CIRCLIP	1	
26	4G0-17251-00	GEAR, 5th wheel (29T)	1	
27	4G0-17211-00	GEAR, 1st wheel (41T)	1	
28	4G0-17461-61	SPROCKET, drive (16T)	1	

FWD
4U8110-1180

C14

FIG. 19 TRANSMISSION

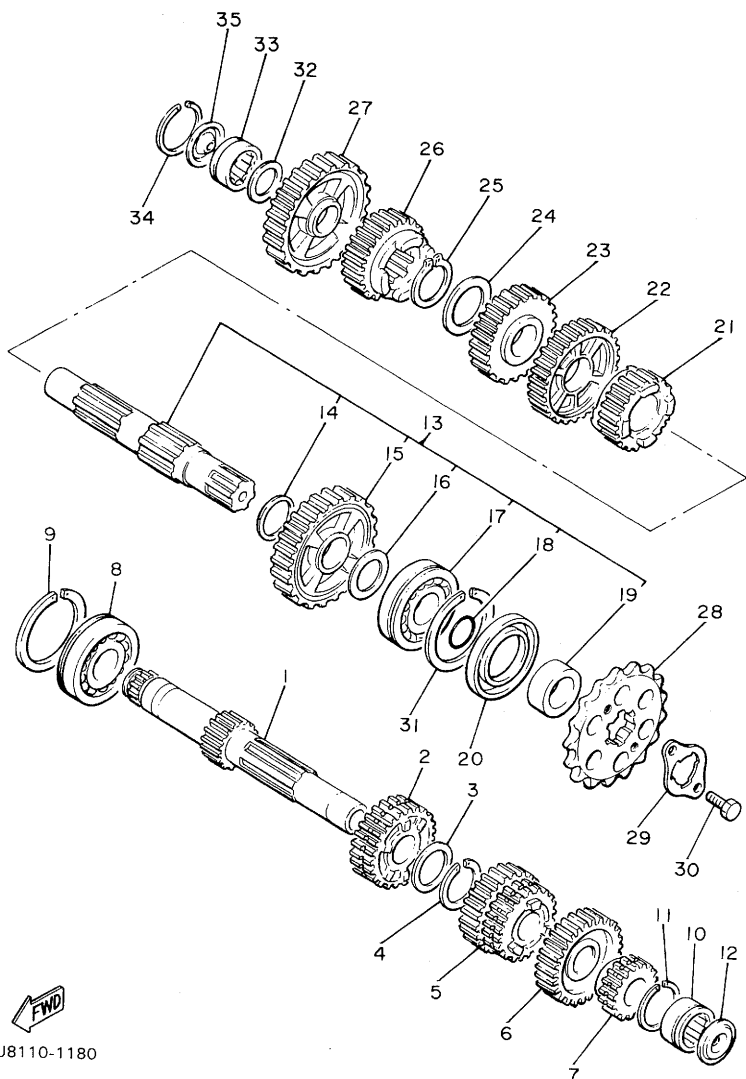

REF. NO.	PART NO.	DESCRIPTION	Q'TY	REMARKS
29	3Y1-17456-00	HOLDER, sProcket	1	
30	97322-06012	BOLT	2	
31	278-17424-00	CIRCLIP 1	1	
32	90201-20276	WASHER, Plate	1	
33	93311-42045	BEARING, cylindrical	1	
34	278-17425-00	CIRCLIP 2	1	
35	4G0-17433-01	NOZZLE	1	

4U8110-1180

C15

FIG. 20 TACHOMETER GEAR

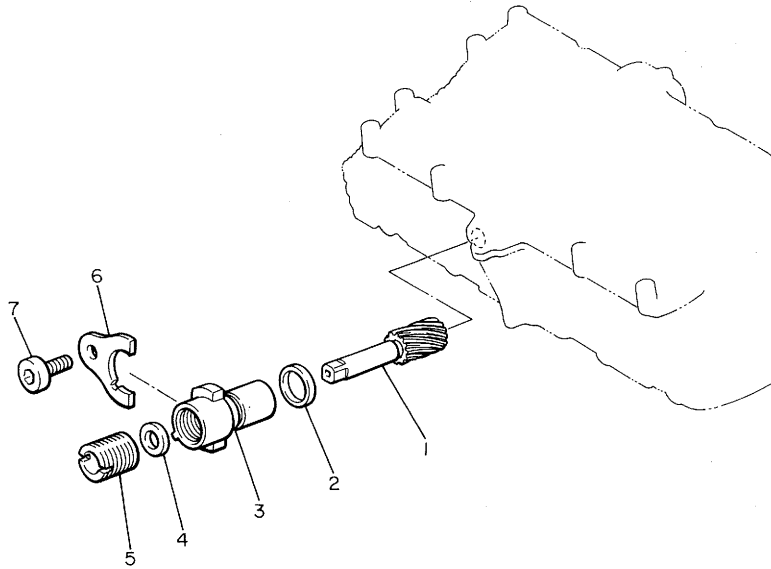

REF. NO.	PART NO.	DESCRIPTION	Q'TY	REMARKS
1	4H7-17841-00	GEAR, driven	1	
2	93210-11437	O-RING	1	
3	4H7-17811-00	HOUSING, tachometer gear	1	
4	93104-07036	OIL SEAL	1	
5	256-17848-00	ADAPTER	1	
6	4H7-17812-00	STOPPER	1	
7	91316-06012	BOLT	1	



4H7110-0200

FIG. 21 SHIFT CAM FORK

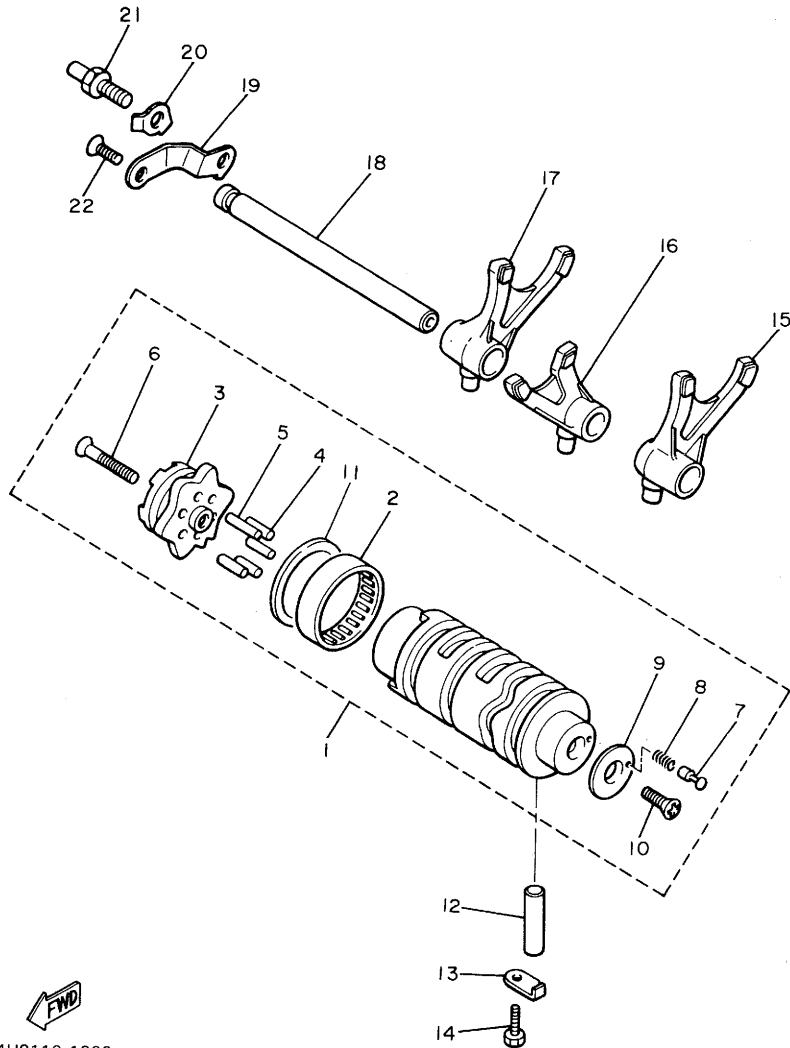

REF. NO.	PART NO.	DESCRIPTION	Q'TY	REMARKS
1	4G0-18540-01	SHIFT CAM ASSY	1	
2	93306-90501	•BEARING	1	
3	4G0-18185-01	•SEGMENT	1	
4	93604-16092	•PIN, dowel	4	
5	93604-10011	•PIN, dowel	1	
6	98701-05035	•SCREW, flat head	1	
7	278-18542-00	•POINT, neutral	1	
8	90501-06022	•SPRING, compression	1	
9	278-18566-00	•PLATE, side 2	1	
10	98701-05016	•SCREW, flat head	1	
11	117-15644-00	•SHIM	1	
12	93608-36165	PIN, dowel	1	
13	2H7-15531-00	PLATE, stopper	1	
14	97301-06015	BDLT	1	
15	4G0-18511-00	FORK, shift 1	1	
16	4G0-18512-00	FORK, shift 2	1	
17	4G0-18513-00	FORK, shift 3	1	
18	4G0-18531-00	BAR, shift fork guide 1	1	
19	4G0-18536-00	STOPPER, shift bar	1	
20	90215-18178	WASHER, lock	1	
21	4G0-18127-00	STOPPER, screw	1	
22	92701-06015	SCREW, flat head	1	

4U8110-1200

D3

FIG. 22 SHIFT SHAFT•PEDAL

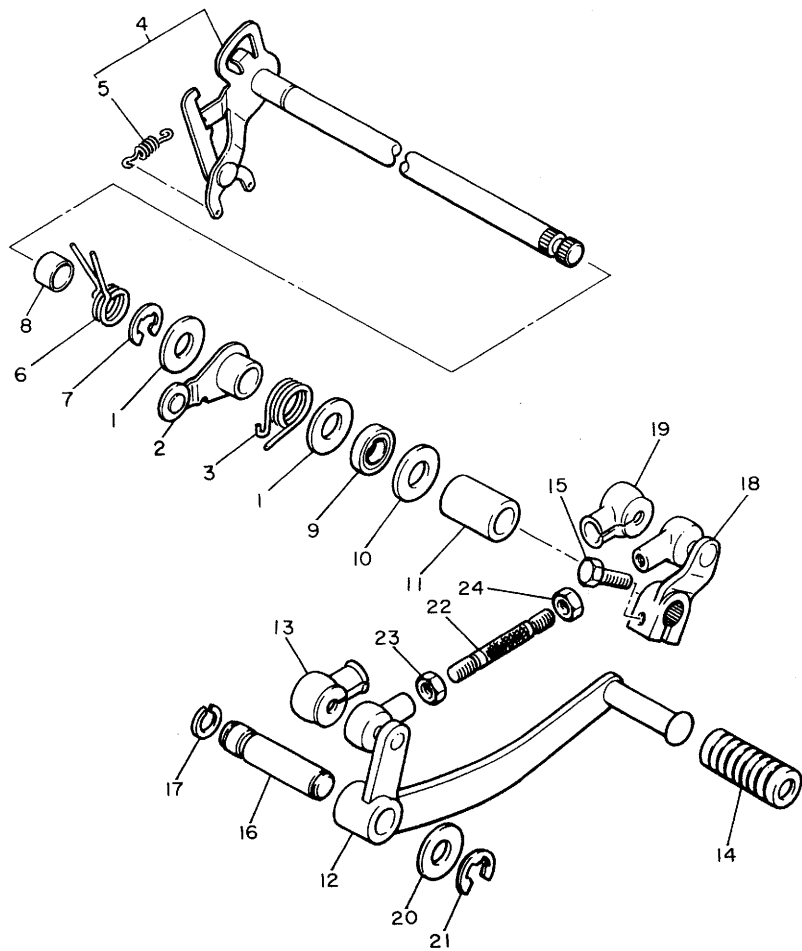

REF. NO.	PART NO.	DESCRIPTION	Q'TY	REMARKS
1	90201-12588	WASHER, Plate	2	
2	4G0-18140-00	STOPPER LEVER ASSY	1	
* 3	90508-29533	SPRING, torsion	1	
4	4G0-18120-00	SHIFT LEVER ASSY	1	
5	90506-08227	•SPRING, tension	1	
* 6	90508-32534	SPRING, torsion	1	
7	93430-10016	CIRCLIP	1	
* 8	90387-124F4	COLLAR	1	
9	93102-12106	OIL SEAL	1	
10	90201-12575	WASHER, Plate	1	
11	90387-125A8	COLLAR	1	
12	4V8-18111-00	PEDAL, shift	1	
13	2H9-18154-00	COVER, dust	1	
14	132-18113-01	COVER, shift Pedal	1	
15	97321-06020	BOLT	1	
16	4K0-18197-00	SHAFT	1	
17	93440-12066	CIRCLIP	1	
18	2H9-W1812-00	ARM, shift Pedal	1	
19	2H9-18154-00	COVER, dust	1	
20	90201-12688	WASHER, Plate	1	
21	93430-10016	CIRCLIP	1	
22	4V8-18115-00	ROD, shift	1	
23	95303-06700	NUT	1	
24	90170-06228	NUT	1	



5F9700-1221

D4

FIG. 23 FRAME

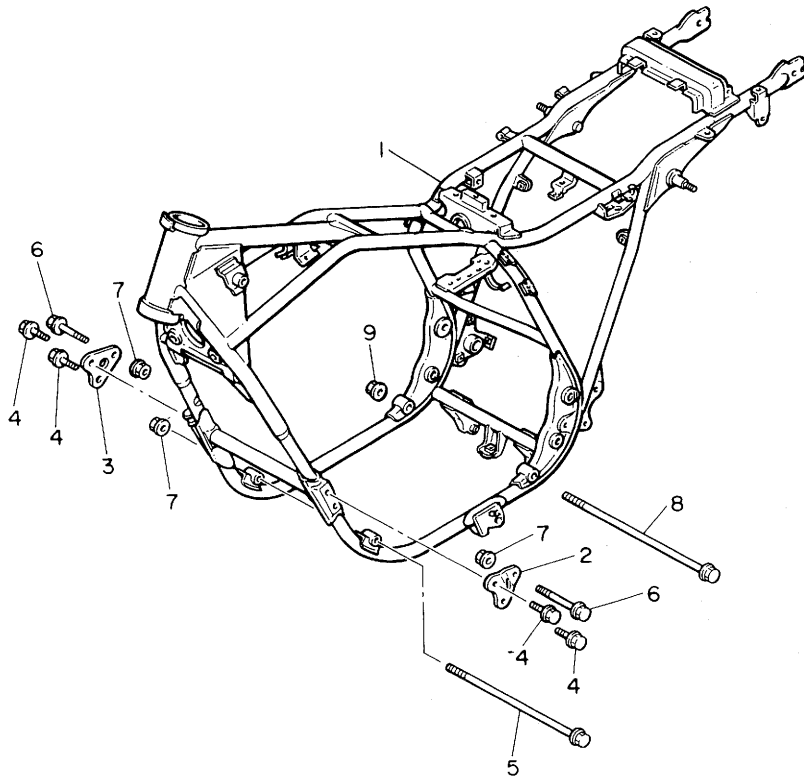

REF. NO.	PART NO.	DESCRIPTION	Q'TY	REMARKS
*1	5F9-21110-00-33	FRAME COMP	1	yamaha black for australia
*	4V8-21110-00-33	FRAME COMP	1	
2	4G0-21315-00-R4	STAY, engine 2	1	black
3	4G0-21316-00-R4	STAY, engine 3	1	black
4	90105-08155	BOLT, washer based	4	
5	90105-10055	BOLT, washer based	1	
6	90105-10170	BOLT, washer based	2	
7	90179-10247	NUT	3	
8	90105-12171	BOLT, washer based	1	
9	90179-12248	NUT	1	



4G0010-0220

D5

FIG. 24 FRONT FENDER-REAR FENDER *Ysp. RH.*

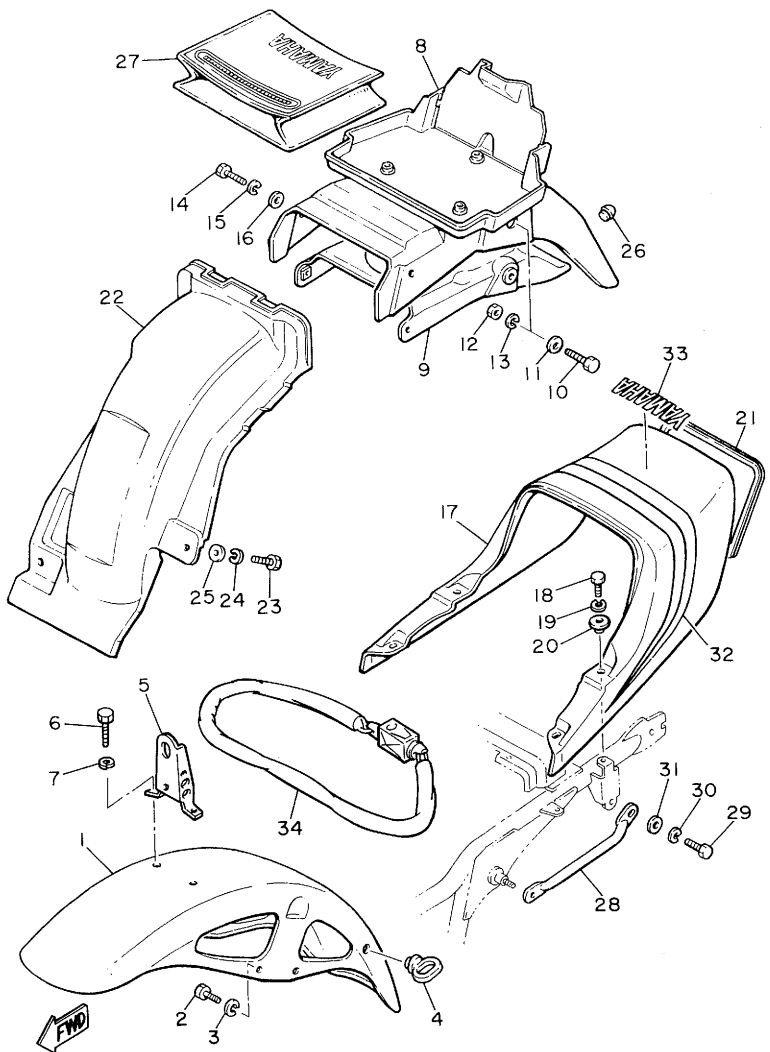

5F9700-1240

REF. NO.	PART NO.	DESCRIPTION	Q'TY	REMARKS
* 1	5F9-21510-00-93 <i>4G0-21511-00-75</i>	FRONT FENDER COMP.	1	1 UR for australia chrome-Plated
*	4K0-21510-00-93	FENDER, front	1	1 UR chrome-Plated
2	97301-08020	BOLT	4	
3	92901-08100	WASHER, sPring	4	
4	1A0-21518-00	HOLDER, cable	1	
* 5	1A6-21581-00	STAY, Plate fitting 1	1	1 for australia
* 6	97303-06010	BOLT	2	2 for australia
* 7	92903-06100	WASHER, sPring	2	2 for australia
8	4G0-21610-00	REAR FENDER COMP.	1	
9	4G0-21670-00	REINF. COMP.	1	
10	97301-08025	BOLT	2	
11	92901-08600	WASHER, Plate	2	
12	95301-08600	NUT	2	
13	92901-08100	WASHER, sPring	2	
14	97301-06016	BOLT	2	
15	92901-06100	WASHER, sPring	2	
16	92901-06600	WASHER, Plate	2	
17	4G0-21651-00-20 <i>4G0-21651-00-01</i>	COVER, rear fender	1	1 crystal silver
18	97301-06016	BOLT	4	
19	92901-06100	WASHER, sPring	4	
20	90387-06500	COLLAR	4	
21	4G0-21652-00	PROTECTOR	1	
22	4G0-21629-00	GUARD, mud	1	
23	97301-06016	BOLT	2	
24	92901-06100	WASHER, sPring	2	
25	90201-06067	WASHER, Plate	2	
26	4G0-21639-00	DAMPER 2	1	
27	4G0-2177A-00	BOX	1	

D6

FIG. 24 FRONT FENDER•REAR FENDER *VSP RH*

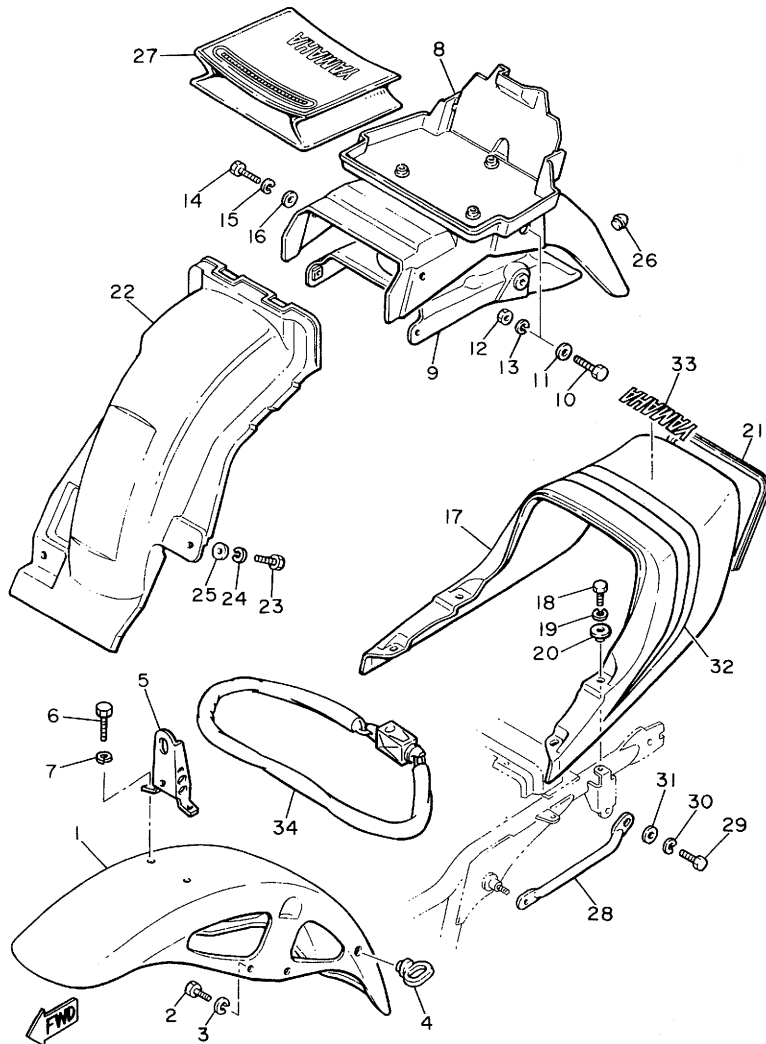

5F9700-1240

REF. NO.	PART NO.	DESCRIPTION	Q'TY	REMARKS
28	4G0-21165-00	HANDLE, standing	1	
29	97301-08020	BOLT	1	
30	92901-08100	WASHER, sPring	1	
31	92901-08600	WASHER, Plate	1	
32	4G0-21663-30	GRAPHIC, tailcover	1	
	<i>SM8-21660-00</i>	" " "	1	
33	2F1-24786-00	EMBLEM	1	
34	4X7-W2171-00	WHEEL LOCK ASSY	1	

FIG. 25 SIDE COVER. TOOL

YSP RJ

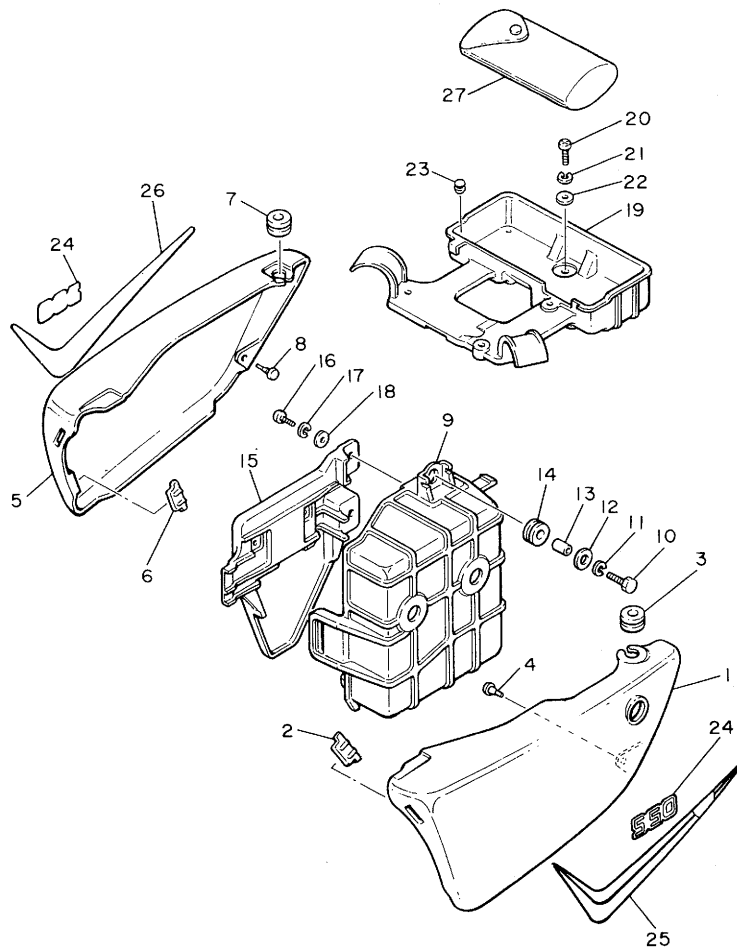

REF. NO.	PART NO.	DESCRIPTION	Q'TY	REMARKS
1	4G0-21711-00-20 <i>4G0-WJ2175.00-01</i>	COVER, side (L.H)	1	crystal silver
2	2N4-21717-00	DAMPER, side cover	2	
3	90480-12053	GROMMET	1	
4	90480-05201	GROMMET	1	
5	4G0-21721-00-20 <i>4G0-WJ2173.00-01</i>	COVER, side (R.H)	1	crystal silver
6	2N4-21717-00	DAMPER, side cover	2	
7	90480-12053	GROMMET	1	
8	90480-05201	GROMMET	1	
9	4G0-21170-00	BOX COMP.	1	
10	97302-06020	BOLT	3	
11	92902-06100	WASHER, sPring	3	
12	90201-06071	WASHER, Plate	3	
13	90387-060A7	COLLAR	3	
14	90480-16233	GROMMET	3	
15	4G0-28185-00	LID	1	
16	92502-06016	SCREW, Pan head	2	
17	92902-06100	WASHER, sPring	2	
18	90201-06055	WASHER, Plate	2	
19	4G0-21171-00	BOX, tool	1	
20	92502-06016	SCREW, Pan head	1	
21	92902-06100	WASHER, sPring	1	
22	90201-06055	WASHER, Plate	1	
23	1J7-21717-00	DAMPER, side cover	2	
24	4V8-21781-00	EMBLEM 1	2	
25	4G0-2173E-30	GRAPHIC	1	
26	4G0-2173F-30	GRAPHIC	1	
27	4G0-28100-10	TOOL KIT	1	



5F9700-1250

D8

FIG. 26 REAR ARM SUSPENSION

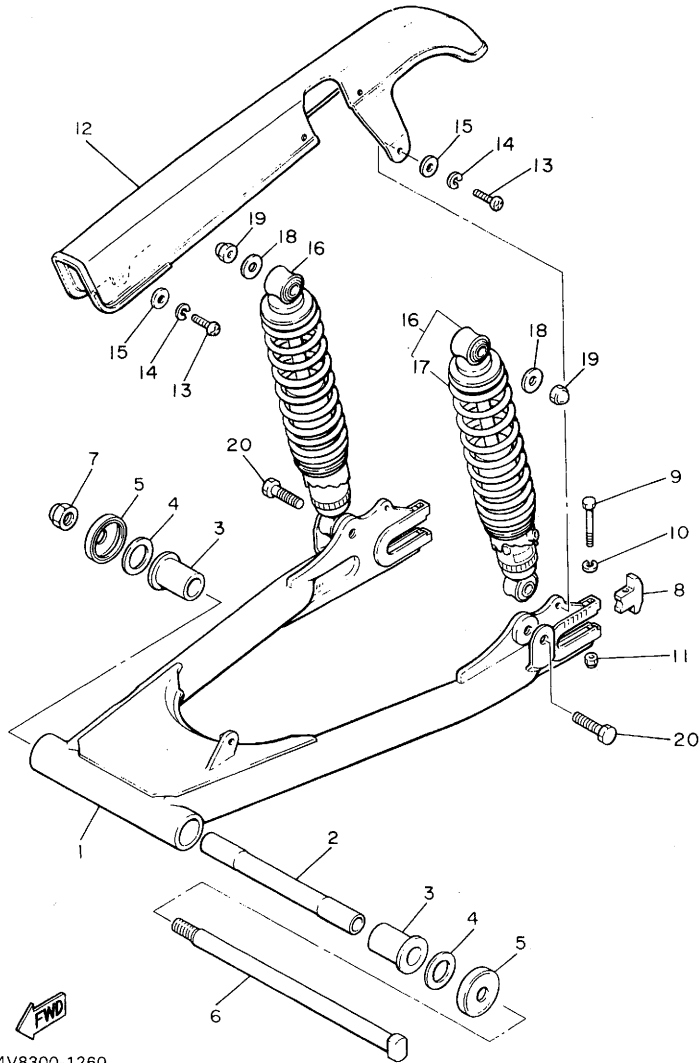

REF. NO.	PART NO.	DESCRIPTION	Q'TY	REMARKS
1	4U8-22110-00-33	REAR ARM COMP.	1	yamaha black
2	4L0-22184-00	BUSH	1	
3	90386-22102	BUSH	2	
4	156-22127-00	SHIM (0.3T)	1	UN
5	322-22128-01	COVER, thrust 1	2	
6	4G0-22141-00	SHAFT, Pivot	1	
7	90185-14070	NUT, self-locking	1	
8	4G0-22177-00	END 3	2	
9	97326-06055	BOLT	2	
10	92906-06100	WASHER, sPring	2	
11	95706-06300	NUT, nylon	2	
12	4G0-22311-00	CASE, chain	1	
13	92506-06016	SCREW, Pan head	2	
14	92906-06100	WASHER, sPring	2	
15	90201-062A8	WASHER, Plate	2	
16	4K0-22210-10	SHOCK ABSORBER ASSY, rear	2	
17	4K0-22212-00	SPRING	1	
18	90201-10142	WASHER, Plate	2	
19	90176-10009	NUT, crown	2	
20	90106-10030	BOLT	2	

4V8300-1260

D9

FIG. 27 FRONT FORK

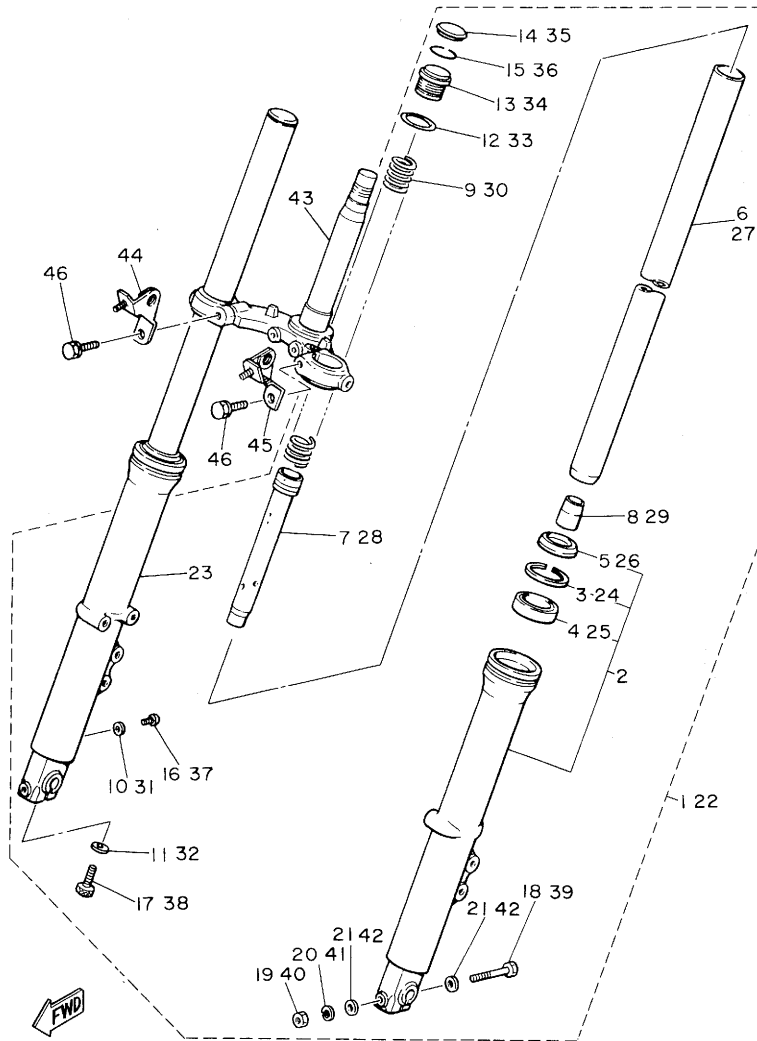

4V8300-1270

REF. NO.	PART NO.	DESCRIPTION	Q'TY	REMARKS
1	4V8-23102-00	FRONT FORK ASSY (L.H)	1	
2	4G0-23126-00-38	.TUBE, outer 1	1	clear buffing
3	4A1-23156-00	..CLIP, oil seal	1	
4	3G2 ^{4G0} -23145-00	..OIL SEAL	1	
5	4G0-23144-00	..SEAL, dust	1	
6	5F8-23110-00	.INNER TUBE COMP.1	1	
7	5F8-23170-00	.CYLINDER COMP., front fork	1	
8	1W1-23173-L0	.SPINDLE, taPer	1	
9	5F8-23141-00	.SPRING, front fork	1	
10	122-23129-00	.GASKET, drain Plug	1	
11	509-23158-L0	.GASKET	1	
12	3J2-23114-00	.O-RING	1	
13	3Y1-23111-00	.BOLT, caP	1	
14	3Y1-23168-00	.CAP, front fork	1	
15	3J2-23183-00	.CIRCLIP	1	
16	122-23119-01	.PLUG, drain	1	
17	278-23181-50	.BOLT, hexaGon socket head	1	
18	4G0-23356-00	.BOLT 2	1	
19	95311-08600	.NUT	1	
20	92901-08100	.WASHER, sPring	1	
21	90201-08544	.WASHER, Plate	2	
22	4V8-23103-00	FRONT FORK ASSY (R.H)	1	
23	4G0-23136-00-38	.TUBE, outer 2	1	clear buffing
24	4A1-23156-00	..CLIP, oil seal	1	
25	3G2 ^{4G0} -23145-00	..OIL SEAL	1	
26	4G0-23144-00	..SEAL, dust	1	
27	5F8-23110-00	.INNER TUBE COMP.1	1	
28	5F8-23170-00	.CYLINDER COMP., front fork	1	

D10

FIG. 27 FRONT FORK

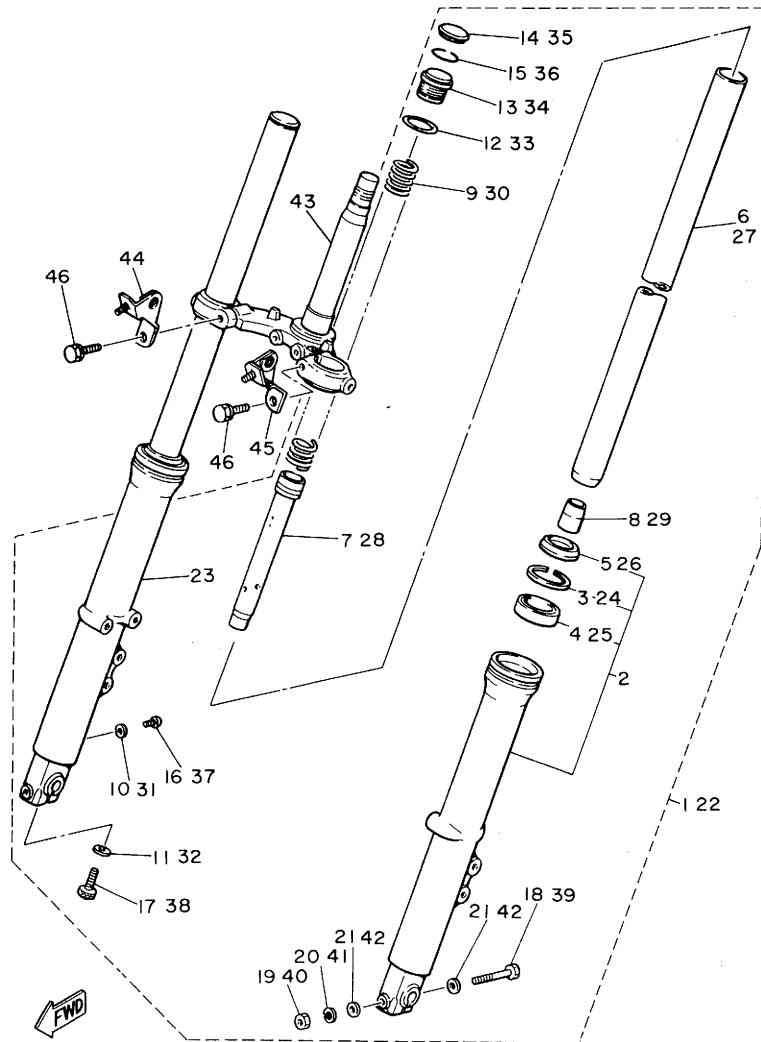

4V8300-1270

REF. NO.	PART NO.	DESCRIPTION	Q'TY	REMARKS
29	1W1-23173-L0	•SPINDLE, taPer	1	
30	5F8-23141-00	•SPRING, front fork	1	
31	122-23129-00	•GASKET, drain Plug	1	
32	509-23158-L0	•GASKET	1	
33	3J2-23114-00	•O-RING	1	
34	3Y1-23111-00	•BOLT, caP	1	
35	3Y1-23168-00	•CAP, front fork	1	
36	3J2-23183-00	•CIRCLIP	1	
37	122-23119-01	•PLUG, drain	1	
38	278-23181-50	•BOLT, hexa&on socket head	1	
39	4G0-23356-00	•BOLT 2	1	
40	95311-08600	•NUT	1	
41	92901-08100	•WASHER, sPring	1	
42	90201-08544	•WASHER, Plate	2	
43	5F8-23340-00-R4	UNDER BRACKET COMP.	1	
44	4G0-23378-00	BRACKET, horn	1	
45	4G0-23377-00	BRACKET, horn	1	
46	4G0-23346-00	BOLT 1	2	

D11

FIG. 28 STEERING

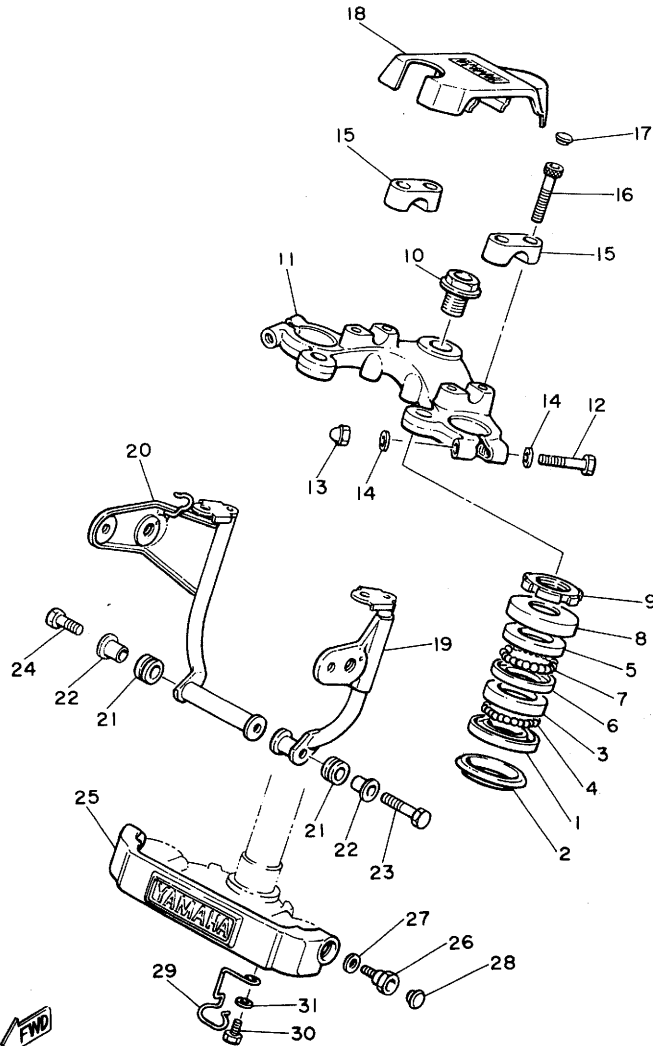

REF. NO.	PART NO.	DESCRIPTION	Q'TY	REMARKS
1	156-23411-00	RACE, ball 1	1	
2	164-23462-00	SEAL, steering	1	
3	156-23412-00	RACE, ball 2	1	
4	93501-04011	BALL	19	
5	183-23411-00	RACE, ball 1	1	
6	183-23412-00	RACE, ball 2	1	
7	93501-04011	BALL	19	
8	136-23415-00	COVER, ball race 1	1	
9	90179-25033	NUT	1	
10	90105-14137	BOLT, washer based	1	
11	4G0-23435-00-98	CROWN, handle	1	low gloss black
12	97313-08055	BOLT	2	
13	95303-08800	NUT, crown	2	
14	92901-08600	WASHER, Plate	4	
15	4H7-23441-00-98	HOLDER, handle upper	2	low gloss black
16	91316-08030	BOLT	4	
17	341-23469-00	CAP, bolt	4	
18	4G0-26213-00	COVER, upper	1	
19	4G0-23121-00	COVER, upper 1	1	
20	4G0-23131-00	COVER, upper 2	1	
21	90480-14101	GROMMET	2	
22	90387-065A6	COLLAR	2	
23	97326-06050	BOLT	1	
24	97326-06025	BOLT	1	
25	4G0-23122-00	COVER, outer 1	1	
26	90109-06583	BOLT	2	
27	92901-10200	WASHER, Plain	2	
28	90338-24115	PLUG	2	

4G0010-0270

D12

FIG. 28 STEERING

REF. NO.	PART NO.	DESCRIPTION	Q'TY	REMARKS
29	4G0-23466-00	CLAMP	1	
30	97306-06016	BOLT	1	
31	92906-06600	WASHER, Plate	1	

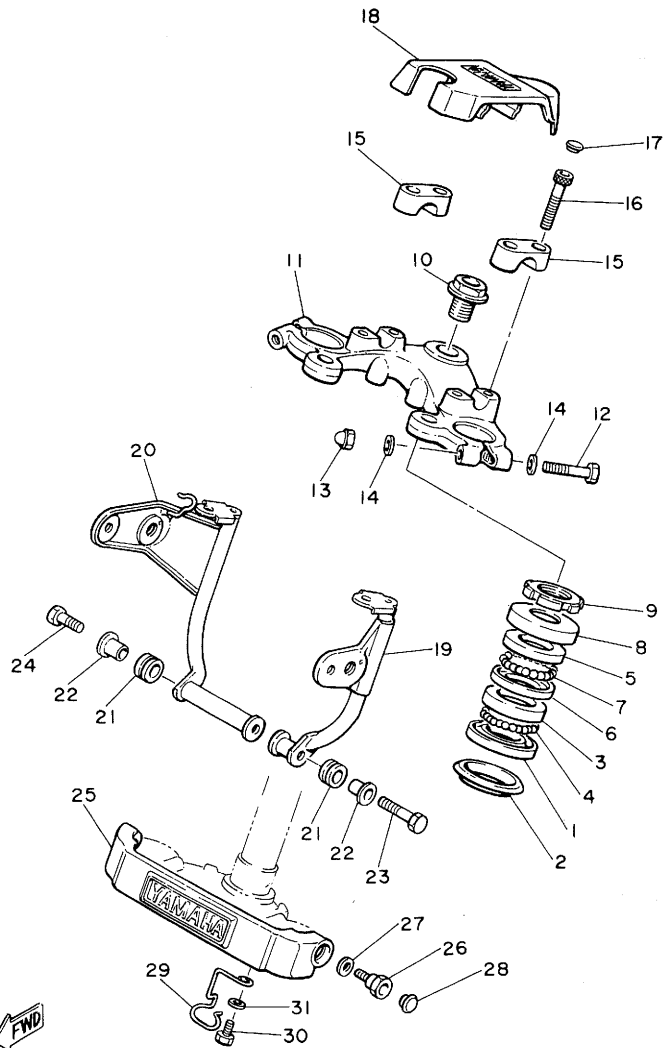

4G0010-0270

D13

4G0-24161-00
4G0-24162-00

1 - RH } YSP.
1 - LH }

FIG. 29 FUEL TANK

YSP RH

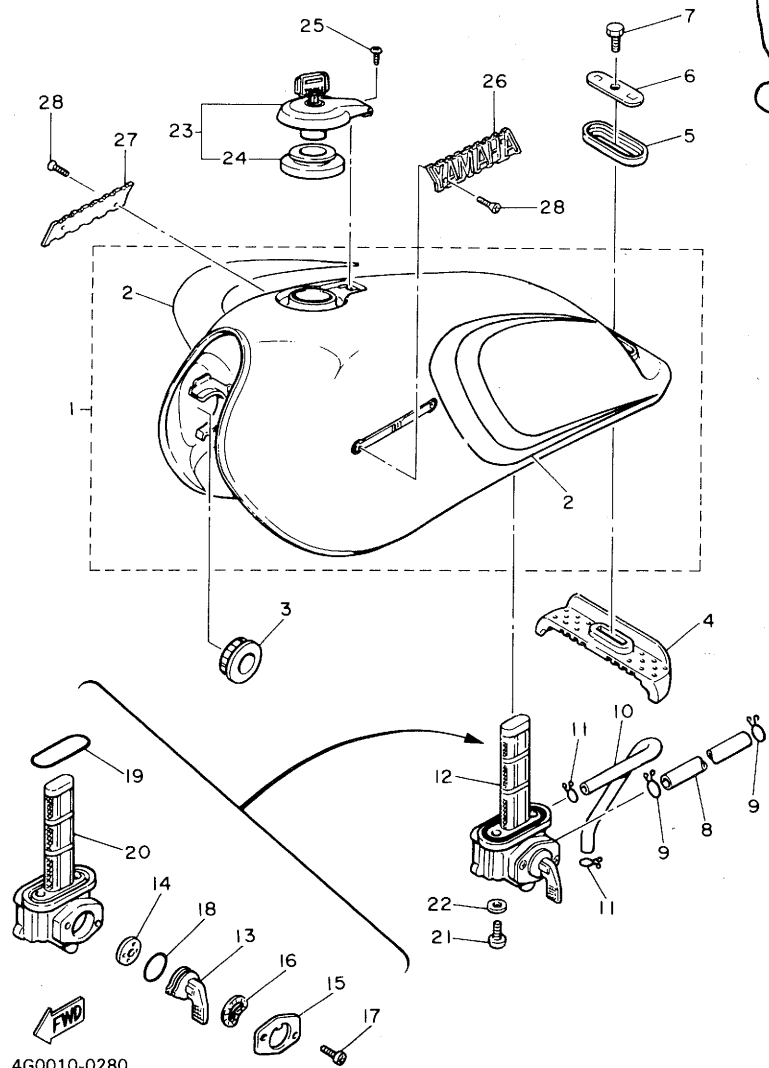

YSP

REF. NO.	PART NO.	DESCRIPTION	Q'TY	REMARKS
1	4G0-24110-00-05 4G0-24110-90-WI	FUEL TANK COMP.	1	crystal silver
2	4G0-24240-30	.GRAPHIC SET	1	
3	278-24181-00	DAMPER, locatin# 1	2	
4	4G0-24182-00	DAMPER, locatin# 2	1	
5	4H7-24183-00	DAMPER, locatin# 3	1	
6	4H7-24186-00	WASHER, sPecial	1	
7	97302-08012	BOLT	1	
8	4G0-24311-00	PIPE, fuel 1	1	
9	90467-10008	CLIP	2	
10	90445-09531	HOSE	1	
11	90467-08003	CLIP	2	
12	4H7-24500-01	FUEL COCK ASSY 1	1	
13	4H7-24524-00	.LEVER, cock	1	
14	3H3-24523-00	.VALVE	1	
15	4H7-24525-00	.PLATE, lever fittin#	1	
16	3H3-24518-00	.WASHER, wave	1	
17	98501-03008	.SCREW, Pan head	2	
18	3H3-24534-00	.O-RING	1	
19	2W6-24512-00	.O-RING	1	
20	3Y1-24514-20	.NET, filter 1	1	
21	90149-06011	SCREW	2	
22	90202-06010	WASHER, Plate	2	
23	4X7-24602-00	CAP ASSY	1	
24	4X7-24612-00	.GASKET, caP	1	
25	98506-05010	SCREW, Pan head	1	
26	4G0-24161-00	EMBLEM 1	1	
27	4G0-24162-00	EMBLEM 2	1	
28	90152-04006	SCREW, countersunk	4	

4G0010-0280

FIG. 30 SEAT

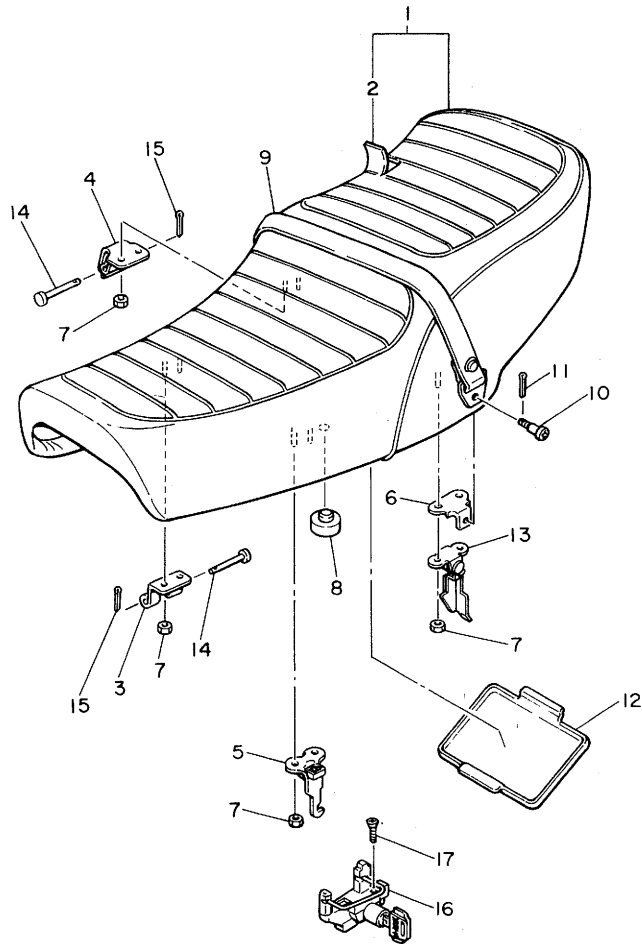

REF. NO.	PART NO.	DESCRIPTION	Q'TY	REMARKS
1	4G0-W2472-01	DOUBLE SEAT ASSY	1	
2	4G0-24731-00	COVER, double seat	1	
3	4G0-24769-00	HINGE, seat	1	
4	4G0-24779-00	HINGE, seat 2	1	
5	4G0-24728-00	BRACKET, seat	1	
6	4G0-24718-01	BRACKET, seat	1	
7	3Y6-24735-00	SPEED NUT	8	
8	4G0-24723-00	DAMPER, seat	1	
9	4G0-24734-00	BAND, seat	1	
10	2M1-24717-00	BDLT, seat fitting	2	
11	90468-10050	CLIP	2	
12	395-28185-00	LID	1	
13	4G0-24760-00	SEAT LEVER ASSY	1	
14	91701-05055	PIN, clevis	2	
15	90468-10050	CLIP	2	
16	4G0-24705-00	SEAT LOCK ASSY	1	
17	92701-06012	SCREW, flat head	2	



4G0010-0290

D15

FIG. 31 FRONT WHEEL

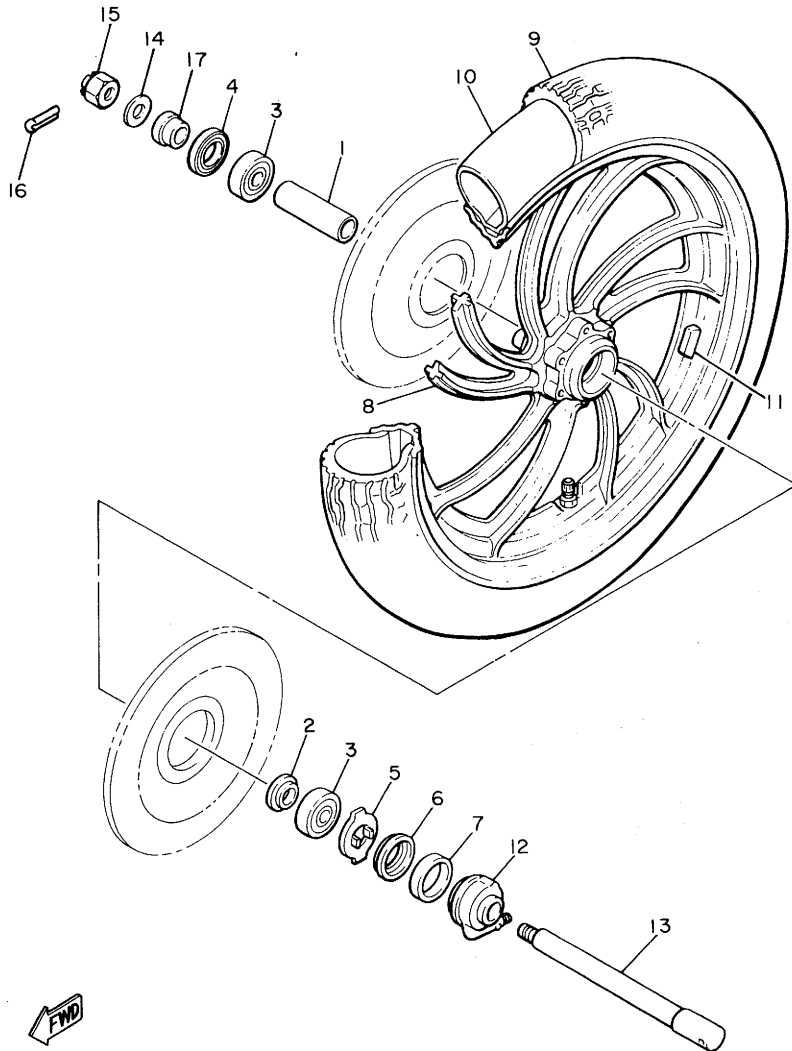

REF. NO.	PART NO.	DESCRIPTION	Q'TY	REMARKS
1	90560-15116	SPACER	1	
2	146-25115-00	FLANGE, sPacer 1	1	
3	93306-30203	BEARING (B6302Z)	2	
4	93102-22014	OIL SEAL	1	
5	341-25149-00	CLUTCH, meter	1	
6	341-25846-00	RETAINER, clutch	1	
7	93105-45017	OIL SEAL	1	
8	4K0-25168-20-98	CAST WHEEL, front (1.85-19)	1	low gloss black
9	94130-19663	TIRE (3.00-19)	1	
10	94227-19177	TUBE (2.75-19)	1	
11	1A1-25398-01	BALANCER, wheel (20G)	1	UN
	1A1-25399-00	BALANCER, wheel (10G)	1	UN
	2M0-25399-00	BALANCER, wheel (30G)	1	UN
12	4K0-25190-00	GEAR UNIT ASSY	1	
13	4H7-25181-00	AXLE, wheel	1	
14	92901-14200	WASHER, Plain	1	
15	90171-14020	NUT, castle	1	
16	91401-30030	PIN, cotter	1	
17	90387-15550	COLLAR	1	

4V8310-1310

FIG. 32 FRONT BRAKE CALIPER

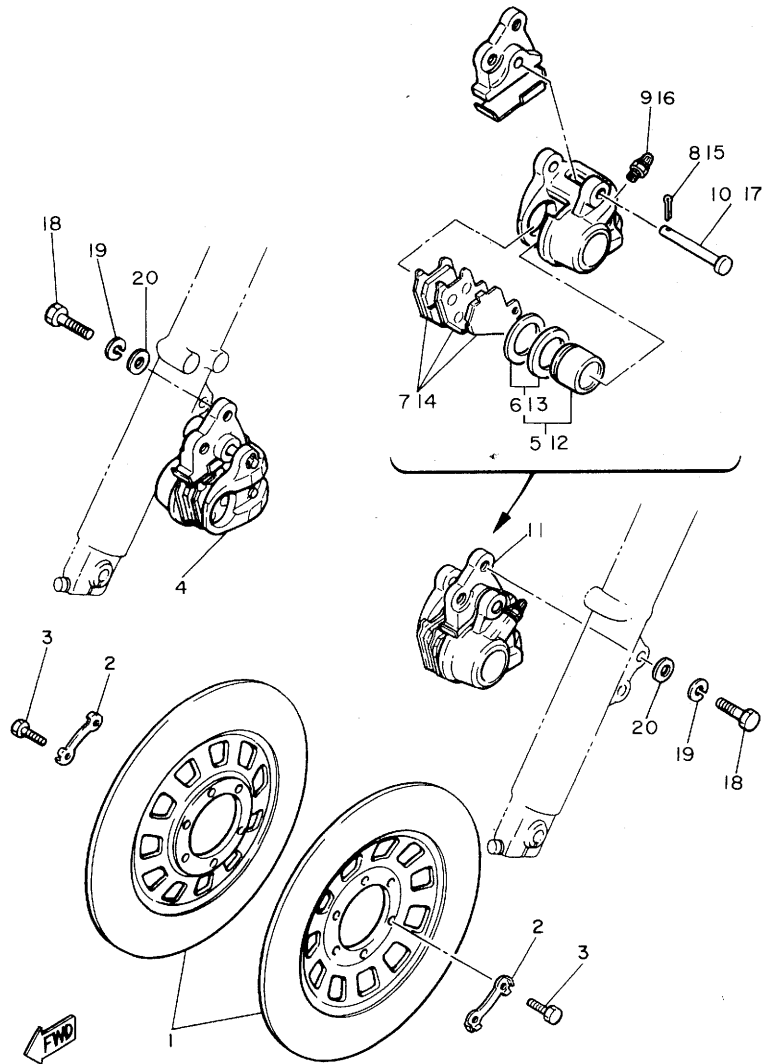

REF. NO.	PART NO.	DESCRIPTION	Q'TY	REMARKS
1	1L9-25831-00	DISC, brake	2	
2	1J3-25834-01	WASHER, lock	6	
3	90101-08312	BOLT	12	
4	4L3-25810-20	CALIPER ASSY	1	
5	4W1-W0057-00	•PISTON ASSY, caliPer	1	
6	4L0-W0047-01	••CALIPER SEAL KIT	1	
7	4W1-W0045-20	•BRAKE PAD KIT, front	1	
8	91490-20015	•PIN, cotter	1	
9	1J3-W0048-00	•BREED SCREW KIT	1	
10	4W1-25914-00	•PIN, slide	1	
11	4L3-25810-30	CALIPER ASSY	1	
12	4W1-W0057-00	•PISTON ASSY, caliPer	1	
13	4L0-W0047-01	••CALIPER SEAL KIT	1	
14	4W1-W0045-30	•BRAKE PAD KIT, front	1	
15	91490-20015	•PIN, cotter	1	
16	1J3-W0048-00	•BREED SCREW KIT	1	
17	4W1-25914-00	•PIN, slide	1	
18	90101-10308	BOLT	4	
19	92901-10100	WASHER, sPring	4	
20	92901-10200	WASHER, Plain	4	

5F9700-1321

FIG. 33 REAR WHEEL

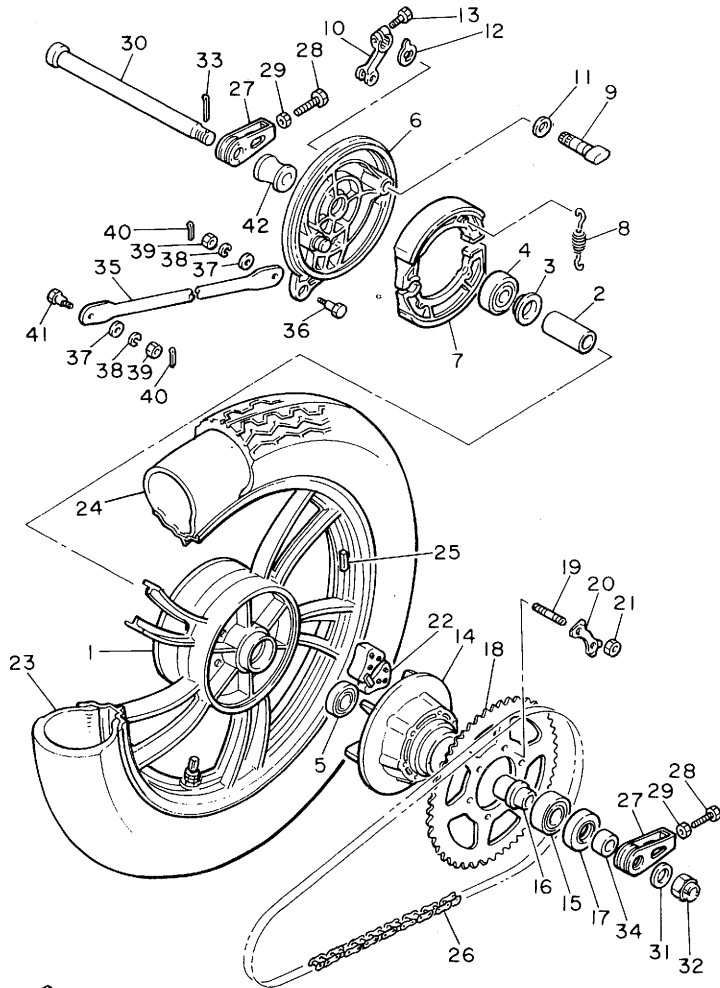

REF. NO.	PART NO.	DESCRIPTION	Q'TY	REMARKS
1	4V8-25338-20-98	CAST WHEEL, rear	1	low gloss black
2	90560-17204	SPACER	1	
3	148-25315-00	FLANGE, spacer	1	
4	93306-30306	BEARING (B6303)	1	
5	93306-20310	BEARING (B6203RS)	1	
6	4H7-25321-00	PLATE, brake shoe	1	
7	4H7-25330-01	BRAKE SHOE COMP.	2	
8	90507-20002	SPRING, tension	2	
9	4H7-25351-00	CAMSHAFT	1	
10	4V8-25355-00	LEVER, camshaft	1	
11	90201-14577	WASHER, plate	1	
12	4H7-2533A-02	PLATE, indicator	1	
13	90101-06291	BOLT	1	
14	4G0-25366-00	CLUTCH, hub	1	
15	93306-30423	BEARING	1	
16	90387-176A0	COLLAR	1	
17	93102-30072	OIL SEAL	1	
18	4V8-25445-20-33	SPROCKET, driven (45T)	1	UR STD yamaha black
	4G0-25446-20-33	SPROCKET, driven (46T)	1	UR yamaha black
19	90116-10348	BOLT, stud	6	
20	4G0-25412-00	WASHER	3	
21	90170-10219	NUT	6	
22	4G0-25364-00	DAMPER	6	
23	94111-18664	TIRE 110/90 18 5716A	1	
24	94211-18176	TUBE 375x400x18	1	
25	1A1-25398-01	BALANCER, wheel (20G)	1	UN
	1A1-25399-00	BALANCER, wheel (10G)	1	UN
	2M0-25399-00	BALANCER, wheel (30G)	1	UN



4V8300-1330

FIG. 33 REAR WHEEL

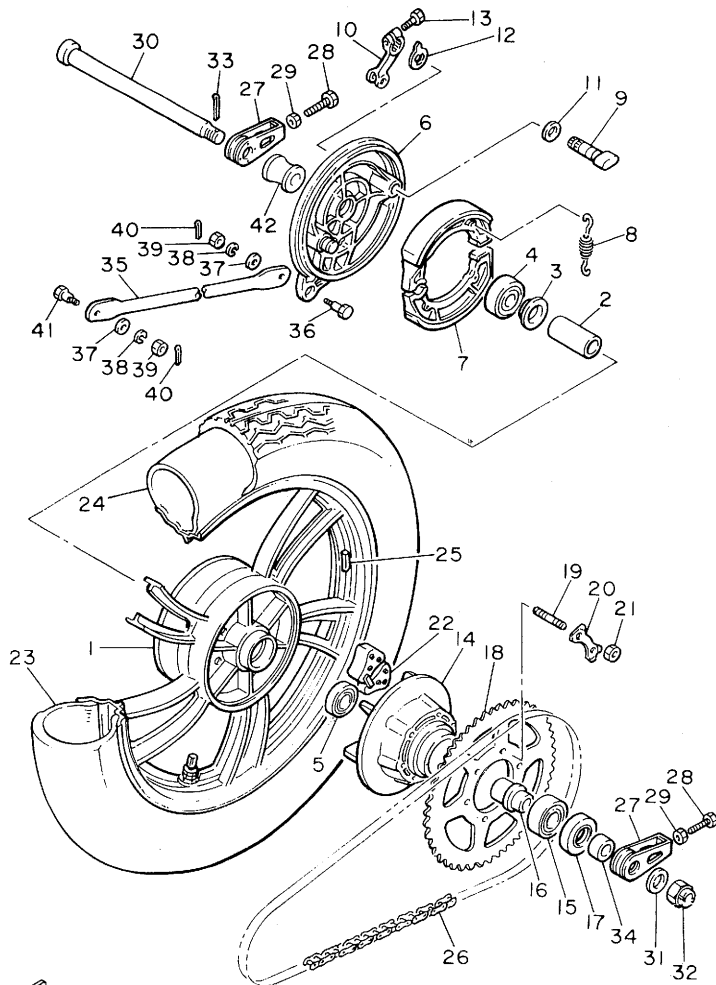

REF. NO.	PART NO.	DESCRIPTION	Q'TY	REMARKS
* 26	94580-38104	CHAIN (DID50HDL 104L)	1	UR
	94560-39104	CHAIN (EK50SH 104L)	1	UR
27	4G0-25389-00	PULLER, chain 2	2	
28	90101-08034	BOLT	2	
29	95301-08700	NUT	2	
30	4G0-25381-00	AXLE, wheel	1	
31	92901-14200	WASHER, Plain	1	
32	90171-14031	NUT, castle	1	
33	91401-30030	PIN, cotter	1	
34	90387-175A9	COLLAR	1	
35	4G0-25371-00	BAR, tension	1	
36	90109-08406	BOLT	1	
37	92901-08600	WASHER, Plate	2	
38	92901-08100	WASHER, sPring	2	
39	95301-08700	NUT	2	
40	91401-20012	PIN, cotter	2	
41	90109-08368	BOLT	1	
42	90387-172E4	COLLAR	1	



4V8300-1330

E5

FIG. 34 HANDLEBAR•CABLE

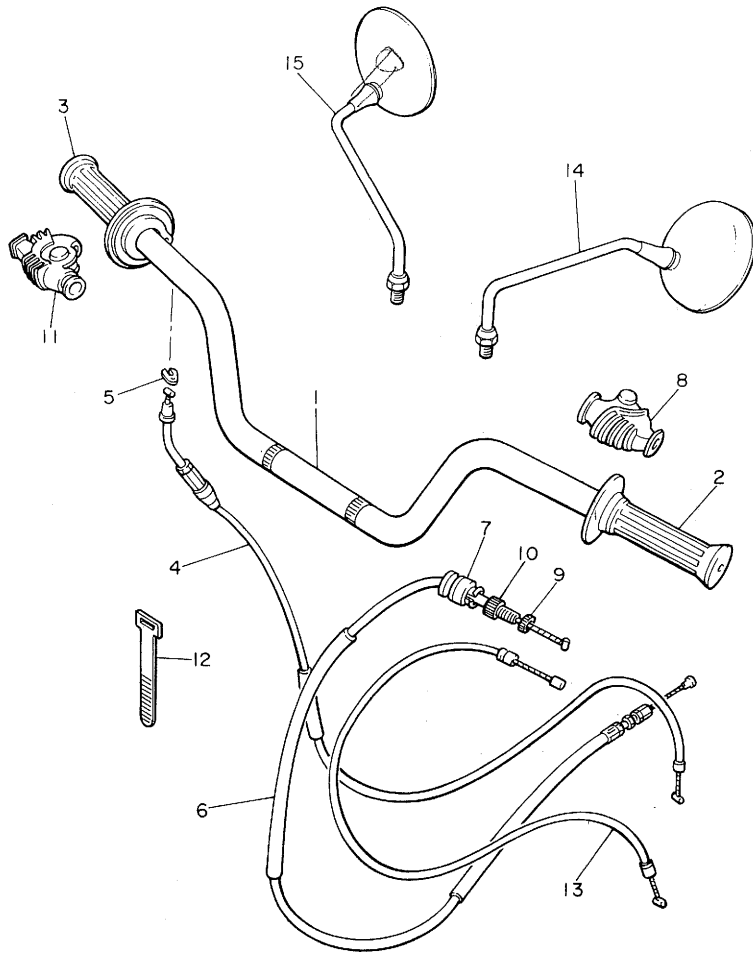

REF. NO.	PART NO.	DESCRIPTION	Q'TY	REMARKS
1	4V8-26111-00	HANDLEBAR	1	
2	2H7-26241-00	GRIP (L.H)	1	
3	2H7-26240-00	GRIP ASSY	1	
4	4G0-26311-00	CABLE, throttle 1	1	
5	584-26393-02	HOLDER	1	
6	4G0-26335-00	CABLE, clutch	1	
7	1E6-26342-00	BOOT, cable	1	
8	1E6-26372-00	COVER, handle lever	1	
9	90179-08148	NUT	1	
10	90123-08046	BOLT	1	
11	1T5-26372-00	COVER, handle lever	1	
12	341-26397-01	BAND	1	
13	4G0-26331-00	CABLE, starter 1	1	
14	1J7-26290-41	MIRROR ASSY	1	australia new zealand
*	4V8-26290- 00 ¹⁰	MIRROR ASSY LH.	1	✓
15	1J7-26290-51	MIRROR ASSY	1	australia new zealand
*	4V8-26290-00	MIRROR ASSY RH.	1	✓



4V8300-1340

E6

FIG. 35 FRONT MASTER CYLINDER

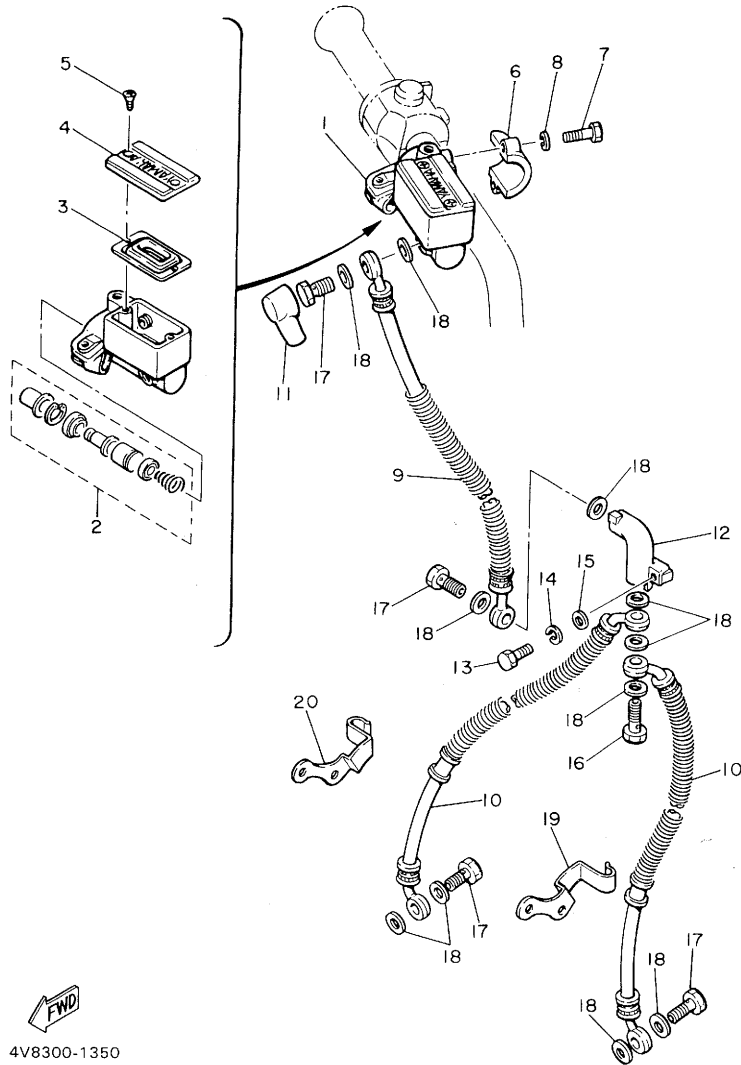

REF. NO.	PART NO.	DESCRIPTION	Q'TY	REMARKS
1	4K0-25850-00	MASTER CYLINDER ASSY	1	
2	4K0-W0041-00	.CYLINDER KIT, master	1	
3	4K0-25854-00	.DIAPHRAGM, reservoir	1	
4	4K0-25852-00	.CAP, reservoir	1	
5	98706-04010	.SCREW, flat head	2	
6	4L0-25867-00	BRACKET, master cylinder	1	
7	97326-06025	BOLT	2	
8	92906-06100	WASHER, sPring	2	
9	4V8-25872-00	HOSE, brake 1	1	
10	4V8-25873-00	HOSE, brake 2	2	
11	4L0-25862-00	BOOT, master cylinder	1	
12	1J7-25885-01	JOINT	1	
13	97301-06025	BOLT	1	
14	92901-06100	WASHER, sPring	1	
15	92901-06600	WASHER, Plate	1	
16	90401-10044	BOLT, union	1	
17	90401-10034	BOLT, union	4	
18	90201-10118	WASHER, Plate	11	
19	4E2-25875-00	HOLDER, brake hose 1	1	
20	4E2-25876-00	HOLDER, brake hose 2	1	



4V8300-1350

FIG. 36 STAND.FOOTREST

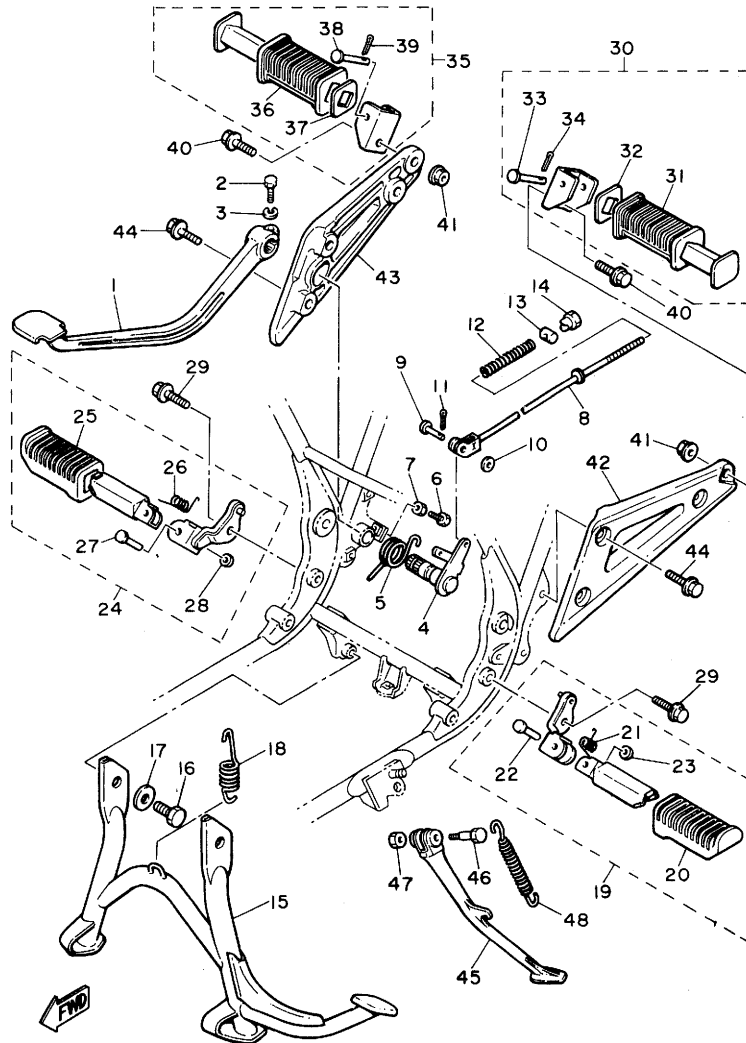

4V8310-1360

E8

REF. NO.	PART NO.	DESCRIPTION	Q'TY	REMARKS
1	4V8-27211-00-93	PEDAL, brake	1	chrome-Plated
2	90109-06468	BOLT	1	
3	92901-06100	WASHER, sPring	1	
4	4G0-27212-00	SHAFT, brake Pedal	1	
5	90508-40364	SPRING, torsion	1	
6	90153-06008	SCREW, hexaGon	1	
7	90170-06184	NUT	1	
8	4V8-27231-00	ROD, brake	1	
9	90240-06040	PIN, clevis	1	
10	92901-06200	WASHER, Plain	1	
11	91401-20012	PIN, cotter	1	
12	90501-10245	SPRING, comPrission	1	
13	90249-12008	PIN	1	
14	90179-06176	NUT	1	
15	4G0-27111-00-R4	STAND, main	1	black
16	97302-10016	BOLT	2	
17	90201-10752	WASHER, Plate	2	
18	90506-40251	SPRING, tension	1	
19	4V8-27410-00-R4	FRONT FOOTREST ASSY (L.H)	1	black
20	1J7-27413-01	.COVER, footrest	1	
21	90508-20023	.SPRING, torsion	1	
22	90243-08006	.PIN	1	
23	90201-06042	.WASHER, Plate	1	
24	4V8-27420-00-R4	FRONT FOOTREST ASSY (R.H)	1	black
25	1J7-27413-01	.COVER, footrest	1	
26	90508-20023	.SPRING, torsion	1	
27	90243-08006	.PIN	1	
28	90201-06042	.WASHER, Plate	1	

FIG. 36 STAND.FOOTREST

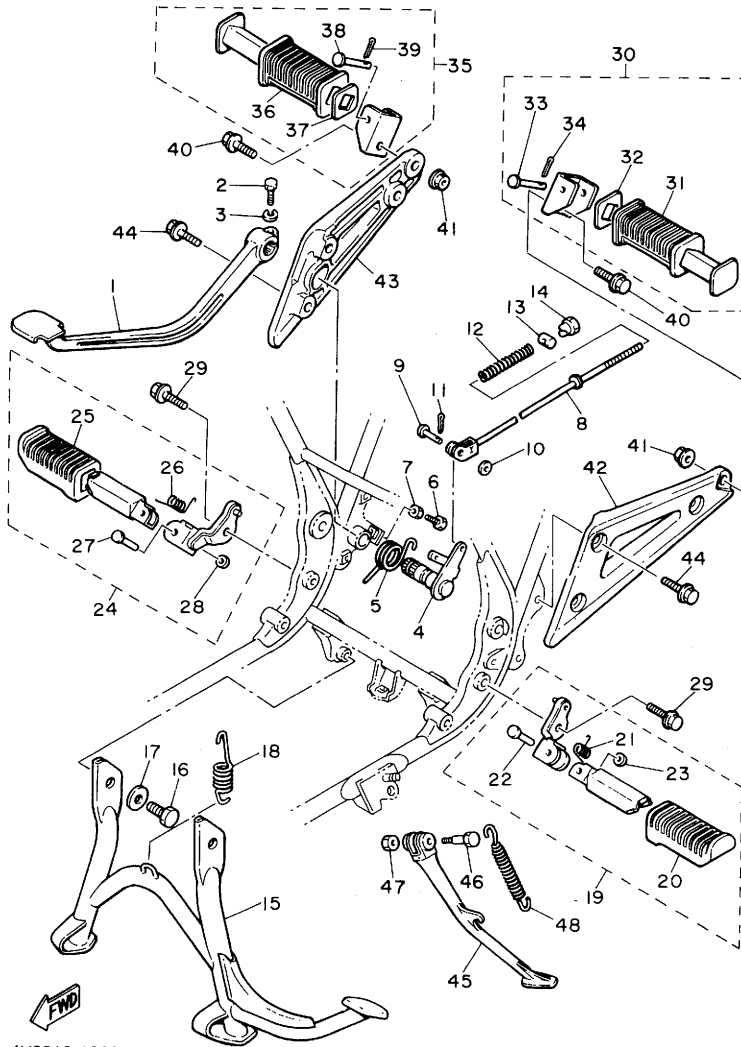

4V8310-1360

REF. NO.	PART NO.	DESCRIPTION	Q'TY	REMARKS
29	95821-12030	BOLT, flange	2	
30	4G0-27430-00	REAR FOOTREST ASSY 1	1	
31	447-27433-00	•COVER, rear footrest	1	
32	90209-18070	•WASHER	1	
33	90240-06042	•PIN, clevis	1	
34	91401-16012	•PIN, cotter	1	
35	4G0-27440-00	REAR FOOTREST ASSY 2	1	
36	447-27433-00	•COVER, rear footrest	1	
37	90209-18070	•WASHER	1	
38	90240-06042	•PIN, clevis	1	
39	91401-16012	•PIN, cotter	1	
40	95801-10030	BOLT, flange	2	
41	95701-10100	NUT, flange	2	
42	4G0-27442-00	BRACKET 2	1	
43	4G0-27443-00	BRACKET 3	1	
44	95821-10030	BOLT, flange	4	
45	4V8-27311-00-R4	STAND, side	1	black
46	90109-10590	BOLT	1	
47	95301-10700	NUT	1	
48	90507-29033	SPRING, tension	1	

FIG. 37 COWLING

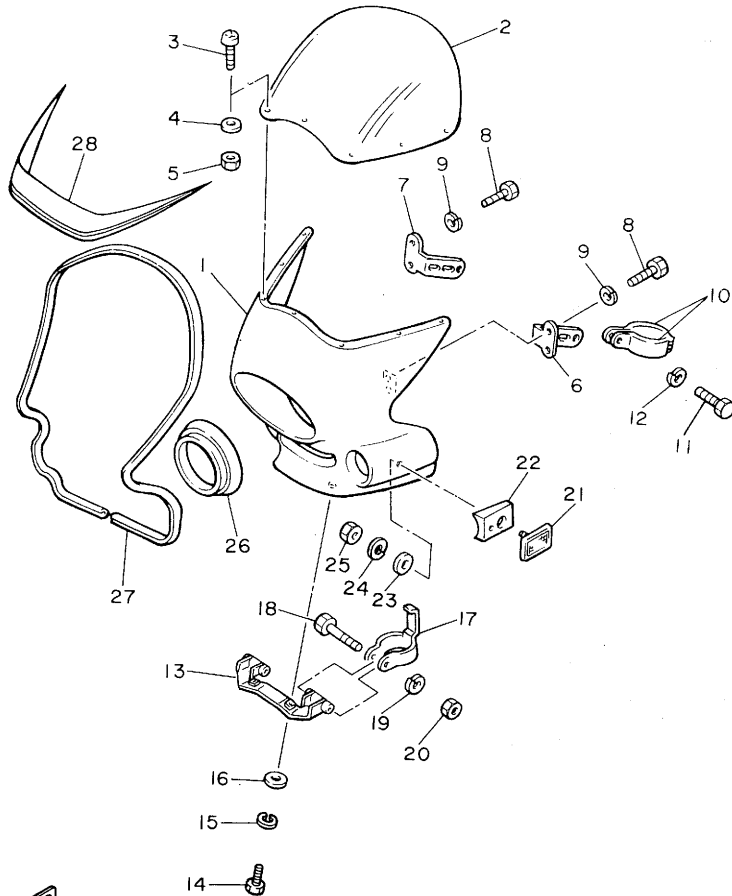

REF. NO.	PART NO.	DESCRIPTION	Q'TY	REMARKS
1	4U8-28351-00-20	BODY, cowling	1	crystal silver
2	4U8-28381-00	WINDSHIELD	1	
3	90157-05020	SCREW, Pan head	7	
4	90202-05123	WASHER, Plate	7	
5	90170-05277	NUT	7	
6	4U8-28358-00	STAY 3	1	
7	4U8-28359-00	STAY 2	1	
8	97301-06015	BOLT	4	
9	92902-06100	WASHER, sPring	4	
10	4U8-28366-00	BRACKET	2	
11	97306-08020	BOLT	2	
12	92906-08100	WASHER, sPring	2	
13	4U8-28357-00	STAY 2	1	
*14	97306-06020	BOLT	2	
*15	92901-06100	WASHER, sPring	2	
16	90201-06059	WASHER, Plate	2	
17	4U8-28367-00	BRACKET	2	
18	97302-08050	BOLT	2	
19	92902-08100	WASHER, sPring	2	
20	95302-08600	NUT	2	
21	4X7-85110-00	FRONT REFLECTOR ASSY	2	
22	4U8-28371-00	DAMPER	2	
23	92902-05200	WASHER	2	
24	92902-05100	WASHER, sPring	2	
25	95302-05600	NUT	2	
26	4U8-28372-00	DAMPER	1	
27	4U8-28376-00	TRIM	1	
28	5F9-28391-00	GRAPHIC, cowling 1	1	

4U8110-2360

FIG. 38 FLASHER LIGHT

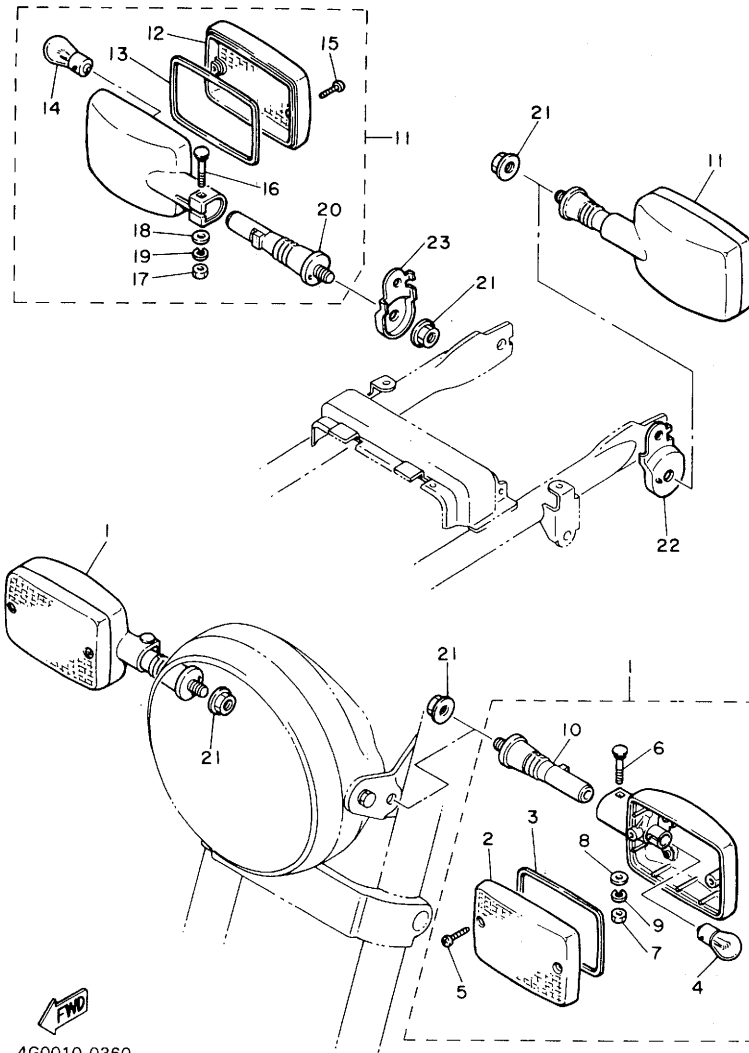

REF. NO.	PART NO.	DESCRIPTION	Q'TY	REMARKS
1	4G0-83310-20	FRONT FLASHER LIGHT ASSY 1	2	
2	4G0-83312-00	•LENS, flasher	1	
3	4G0-83313-00	•GASKET, flasher lens	1	
4	256-83311-70	•BULB (12V-27W)	1	
5	97701-40518	•SCREW, tapping	2	
6	4G0-83317-00	•BDLT, flasher 1	1	
7	95303-05600	•NUT	1	
8	92903-05600	•WASHER, Plate	1	
9	92903-05100	•WASHER, sPring	1	
10	4G0-83318-00	•STAY, flasher 1	1	
11	4G0-83330-20	REAR FLASHER LIGHT ASSY 1	2	
12	4G0-83312-00	•LENS, flasher	1	
13	4G0-83313-00	•GASKET, flasher lens	1	
14	256-83311-70	•BULB (12V-27W)	1	
15	97701-40518	•SCREW, tapping	2	
16	4G0-83317-00	•BDLT, flasher 1	1	
17	95303-05600	•NUT	1	
18	92903-05600	•WASHER, Plate	1	
19	92903-05100	•WASHER, sPring	1	
20	4G0-83318-00	•STAY, flasher 1	1	
21	95701-12100	NUT, flange	4	
22	4G0-83368-00	STAY, flasher	1	
23	4G0-83369-00	STAY, flasher	1	

4G0010-0360

FIG. 39 METER

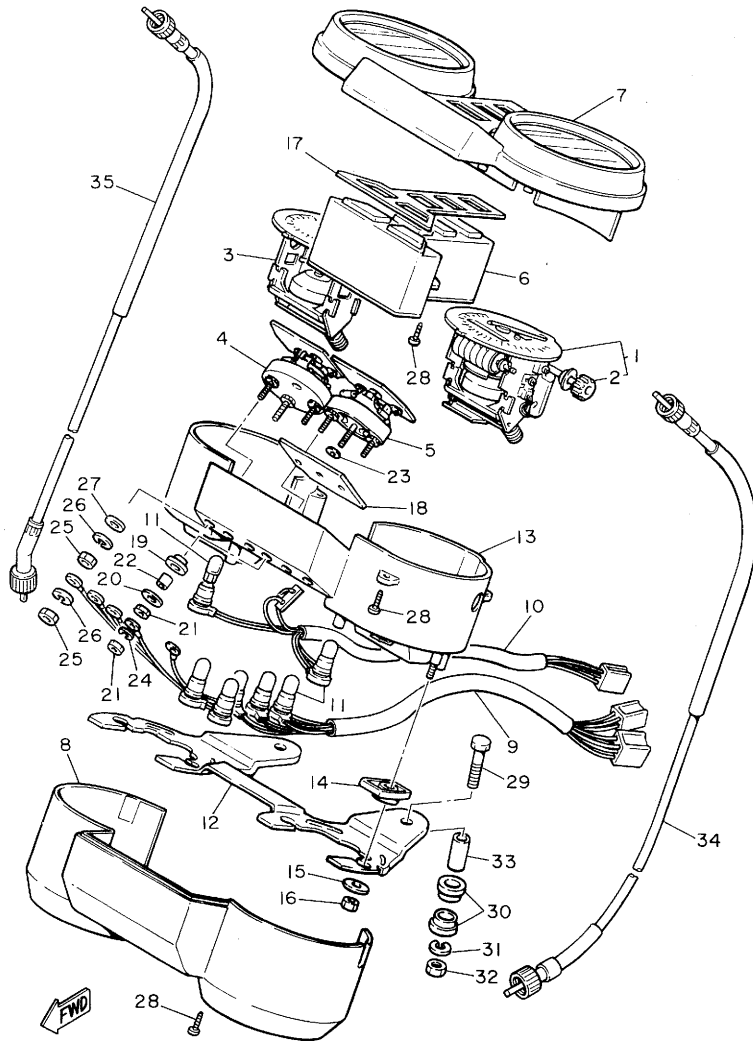

4V8300-1380

REF. NO.	PART NO.	DESCRIPTION	Q'TY	REMARKS
1	4V8-83570-F0	SPEEDOMETER ASSY	1	km/h
	4V8-83570-G0	SPEEDOMETER ASSY	1	mile/h
2	4U8-83578-00	•KNOB, trip meter	1	
3	4V8-83540-00	TACHOMETER ASSY	1	
4	4U8-85750-00	FUEL METER ASSY	1	
5	4G0-83503-00	VOLTMETER ASSY	1	
6	4G0-83569-00	PILOT BOX, lower	1	
7	4G0-83559-00	COVER, meter	1	
8	4G0-83579-00	COVER, meter 2	1	
9	4U8-83509-00	SOCKET CORD ASSY	1	
10	4U8-83520-00	SOCKET CORD ASSY	1	
11	4R0-83517-00	BULB (12V-3.4W)	7	
12	4G0-83519-00	BRACKET, meter	1	
13	4U8-8353H-00	CASE, inner	1	
14	4H7-83523-00	DAMPER	4	
15	1E6-83524-60	WASHER, sPecial	4	
16	95301-05600	NUT	4	
17	4G0-83589-00	GASKET	1	
18	4U8-83523-00	DAMPER	1	
19	4G0-83526-00	DAMPER 2	3	
20	92901-04200	WASHER, Plain	3	
21	95301-04700	NUT	5	
22	4G0-83522-00	COLLAR	3	
23	4G0-83566-00	WASHER, sPecial	1	
24	92901-04100	WASHER, sPring	2	
25	95301-03700	NUT	6	
26	92901-03100	WASHER, sPring	6	
27	92901-03200	WASHER, Plain	3	

FIG. 39 METER

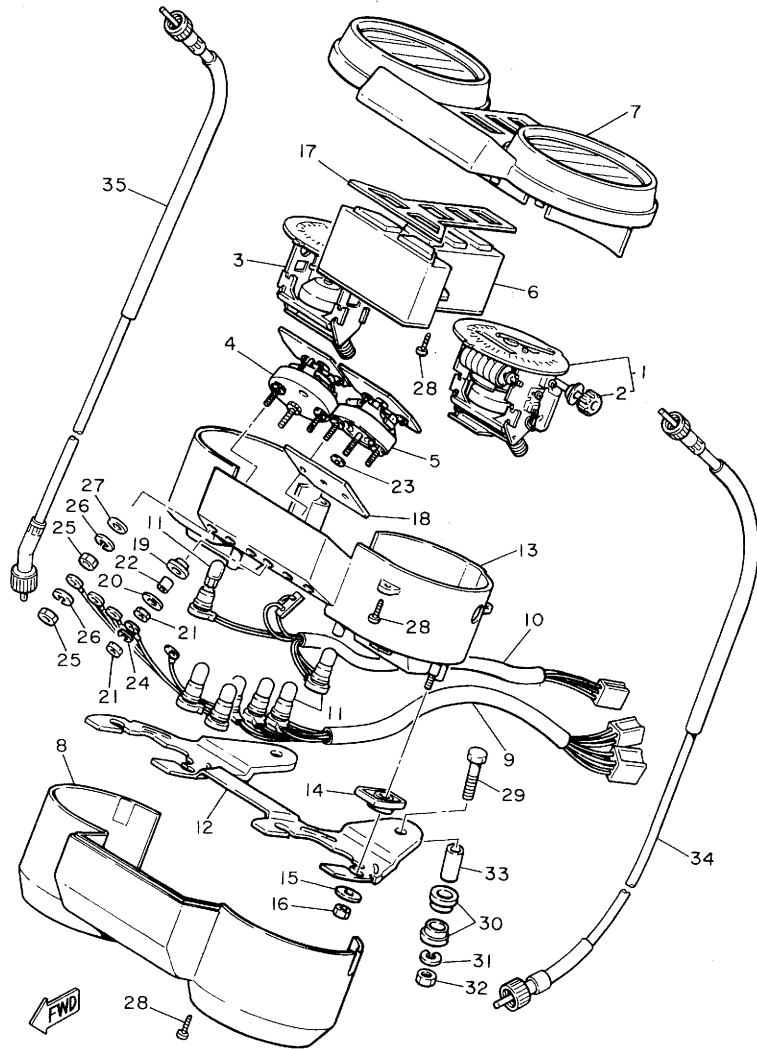

4V8300-1380

REF. NO.	PART NO.	DESCRIPTION	Q'TY	REMARKS
28	4H7-83616-00	SCREW, tapping	12	
29	97306-06040	BOLT	2	
30	584-83541-00	DAMPER	4	
31	92901-06100	WASHER, spring	2	
32	95301-06600	NUT	2	
33	90387-06249	COLLAR	2	
34	4G0-83550-00	SPEEDOMETER CABLE ASSY	1	
35	4G0-83560-00	TACHOMETER CABLE ASSY	1	

FIG. 40 HEADLIGHT

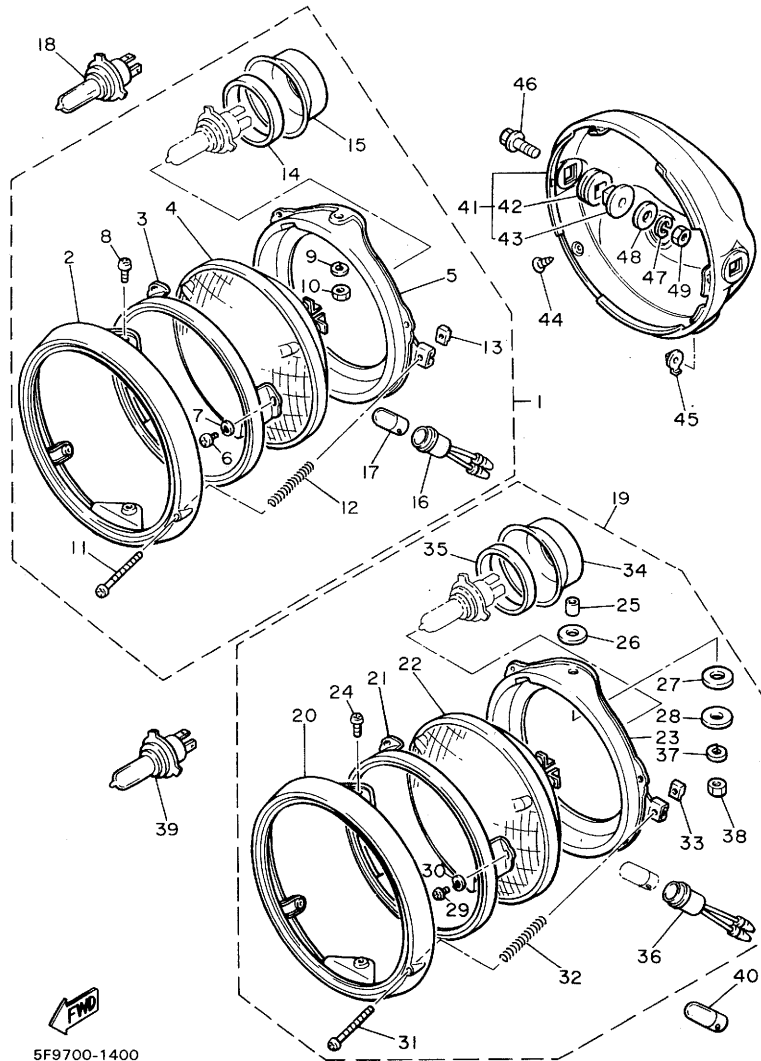

5F9700-1400

REF. NO.	PART NO.	DESCRIPTION	Q'TY	REMARKS
1	2J4-84303-30	HEADLIGHT UNIT ASSY	1	
2	341-84315-40	•RIM, headlight	1	
3	2F9-84395-00	•RING, retaining	1	
4	2F9-84321-00	•LENS, headlight	1	
5	2F9-84394-00	•RING, mounting	1	
6	98501-04008	•SCREW, Pan head	3	
7	92901-04100	•WASHER, sPring	3	
8	98501-05010	•SCREW, Pan head	2	
9	92901-05100	•WASHER, sPring	2	
10	95301-05600	•NUT	2	
11	2F9-84331-00	•SCREW, rim adjusting	1	
12	341-84332-60	•SPRING, screw	1	
13	198-84334-60	•NUT, adjusting	1	
14	2F9-84375-00	•FITTING PLATE, bulb	1	
15	2F9-84397-01	•COVER, socket	1	
16	457-84146-85	•SOCKET, Pilot light	1	
17	123-83516-21	•BULB (12V-3.4W)	1	
18	*	BULB (12V-60/55W)	1	LM
*19	2K3-84303-40	HEADLIGHT UNIT ASSY	1	yellow bulb
20	447-84315-40	•RIM, headlight	1	
21	447-84395-60	•RING, retaining	1	
22	2K3-84321-40	•LENS, headlight	1	
23	584-84394-61	•RING, mounting	1	
24	584-84398-60	•SCREW, mounting ring	2	
25	584-84392-60	•COLLAR 1	2	
26	584-84393-60	•DAMPER, mounting ring	2	
27	584-84399-60	•DAMPER, mounting ring 1	2	

FIG. 40 HEADLIGHT

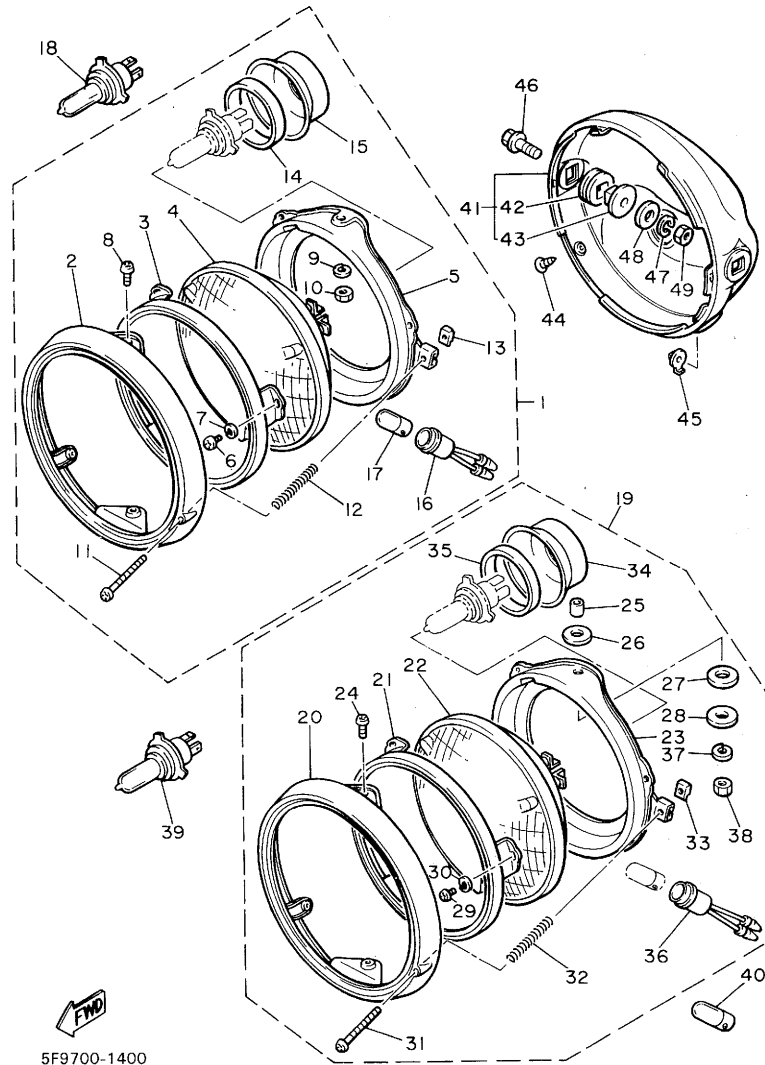

5F9700-1400

REF. NO.	PART NO.	DESCRIPTION	Q'TY	REMARKS
28	90201-05032	•WASHER, Plate	2	
29	98501-04008	•SCREW, Pan head	3	
30	92901-04100	•WASHER, sPring	3	
31	447-84331-61	•SCREW, rim adjusting	1	
32	447-84332-60	•SPRING, screw	1	
33	198-84334-60	•NUT, adjusting	1	
34	2F9-84397-01	•COVER, socket	1	
35	2F9-84375-00	•FITTING PLATE, bulb	1	
36	457-84146-85	•SOCKET, Pilot light	1	
37	92901-05100	•WASHER, sPring	2	
38	95301-05600	•NUT	2	
39	*	BULB (12V-60/55W)	1	LM
40	*	BULB (12V-4W)	1	LM
41	4G0-84330-00-93	BODY ASSY	1	chrome-Plated
42	584-84345-60	•DAMPER, headlight	2	
43	584-84338-60	•COLLAR, body fitting	2	
44	90152-05005	SCREW, countersunk	2	
45	4K0-84327-00	WASHER, sPecial	1	
46	90105-08174	BOLT, washer based	2	
47	92901-08100	WASHER, sPring	2	
48	90209-08098	WASHER	2	
49	95301-08600	NUT	2	

FIG. 41 TAILLIGHT

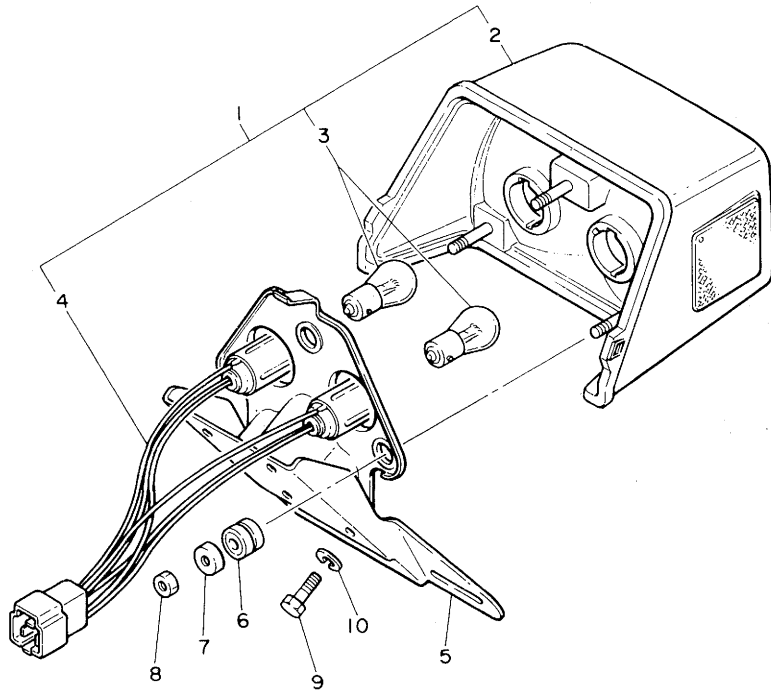

REF. NO.	PART NO.	DESCRIPTION	Q'TY	REMARKS
1	4G0-84710-00	TAILLIGHT UNIT ASSY	1	
2	4G0-84721-00	•LENS, taillight	1	
3	460-84714-00	•BULB	2	
4	4G0-84735-00	•CORD ASSY	1	
5	4G0-84751-00	BRACKET, licence	1	
6	4G0-84754-00	WASHER, sPecial	3	
7	4G0-84725-00	WASHER, sPecial	3	
8	95302-06600	NUT	3	
9	97302-06012	BDLT	4	
10	92902-06100	WASHER, sPring	4	



4G0010-0390

FIG. 42 ELECTRICAL 1

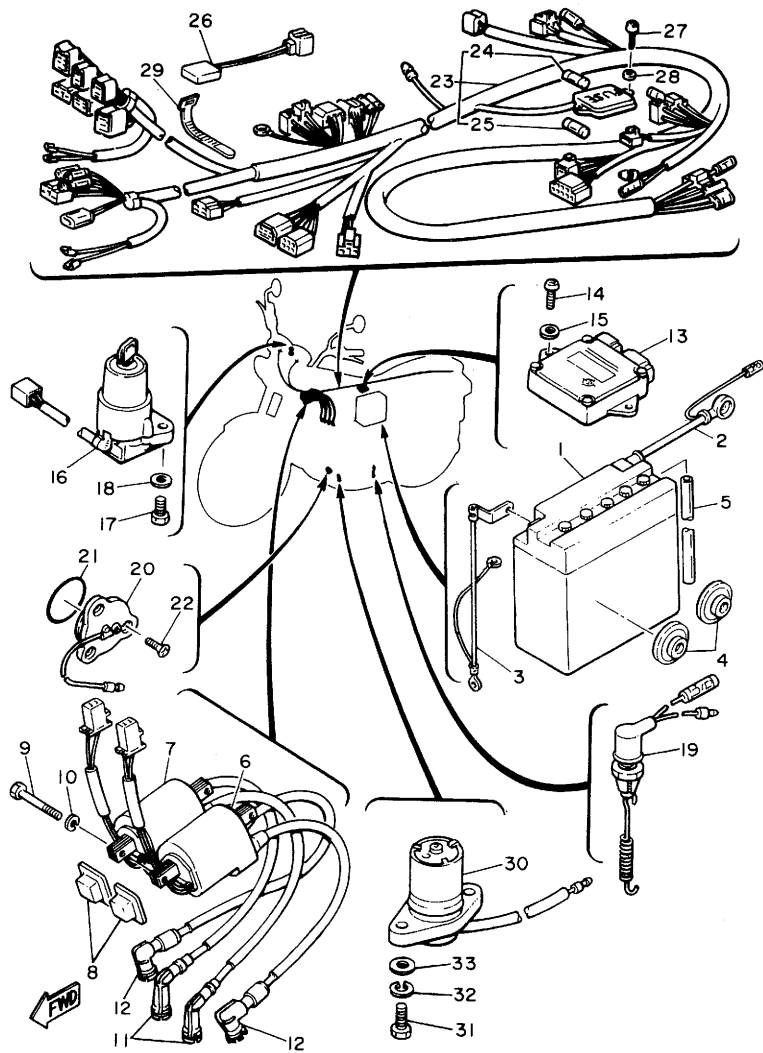

4V8300-1410

REF. NO.	PART NO.	DESCRIPTION	Q'TY	REMARKS
1	366-82110-79	BATTERY ASSY (12N12A-4A)	1	
2	4G0-82115-00	WIRE, Plus lead	1	
3	4G0-82116-00	WIRE, minus lead	1	
4	371-82121-00	PAD, battery	2	
5	90445-08348	HOSE	1	
6	4G0-82310-60	IGNITION COIL ASSY	1	
7	4G0-82320-60	IGNITION COIL ASSY	1	
8	4G0-82317-00	DAMPER, ignition coil	2	
9	97302-06020	BOLT	2	
10	92902-06100	WASHER, spring	2	
11	4G0-82370-20	PLUG CAP ASSY	2	UR
*	4U8-82370-21	PLUG CAP ASSY	2	UR with noise suppressor
*12	5H0-82370-00	PLUG CAP ASSY	2	UR
*	4U8-82370-31	PLUG CAP ASSY	2	UR with noise suppressor
13	4U8-82305-10	IGNITOR UNIT ASSY	1	
14	92501-06012	SCREW, Pan head	1	
15	92902-06600	WASHER	1	
16	3Y6-82508-80	MAIN SWITCH ASSY	1	
17	97322-06016	BOLT	2	
18	92902-06600	WASHER	2	
19	2F1-82530-00	STOP SWITCH ASSY	1	
20	1L9-82540-00	NEUTRAL SWITCH ASSY	1	
21	93210-29196	O-RING	1	
22	98701-05012	SCREW, flat head	3	
23	4V8-82590-70	WIRE HARNESS ASSY	1	
24	1A0-82151-00	•FUSE (12V-10A)	3	
25	1A0-82161-00	•FUSE (12V-20A)	1	
26	4L6-81980-M0	DIODE	1	

FIG. 42 ELECTRICAL 1

REF. NO.	PART NO.	DESCRIPTION	Q'TY	REMARKS
27	92501-06012	SCREW, Pan head	2	
28	92902-06600	WASHER	2	
29	437-83936-10	BAND, switch cord	3	
30	4U8-85720-00	OIL LEVEL GAUGE ASSY	1	
31	97321-06020	BOLT	2	
32	92901-06100	WASHER, sPring	2	
33	92901-06600	WASHER, Plate	2	

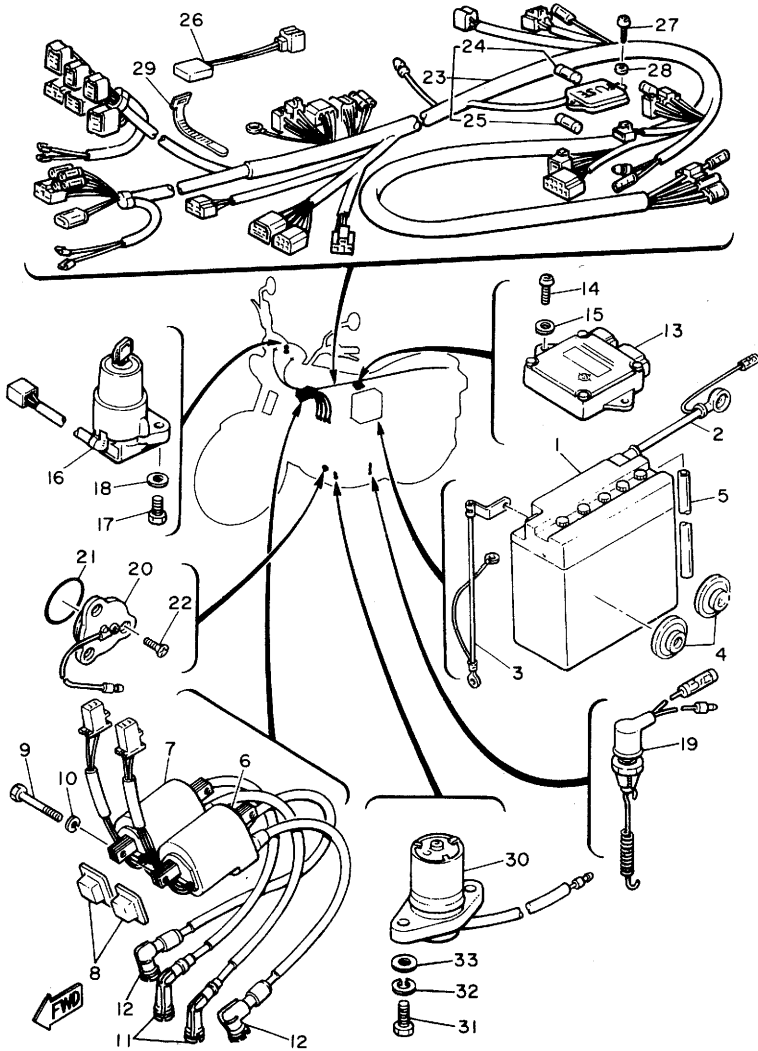

4V8300-1410

FIG. 43 ELECTRICAL 2

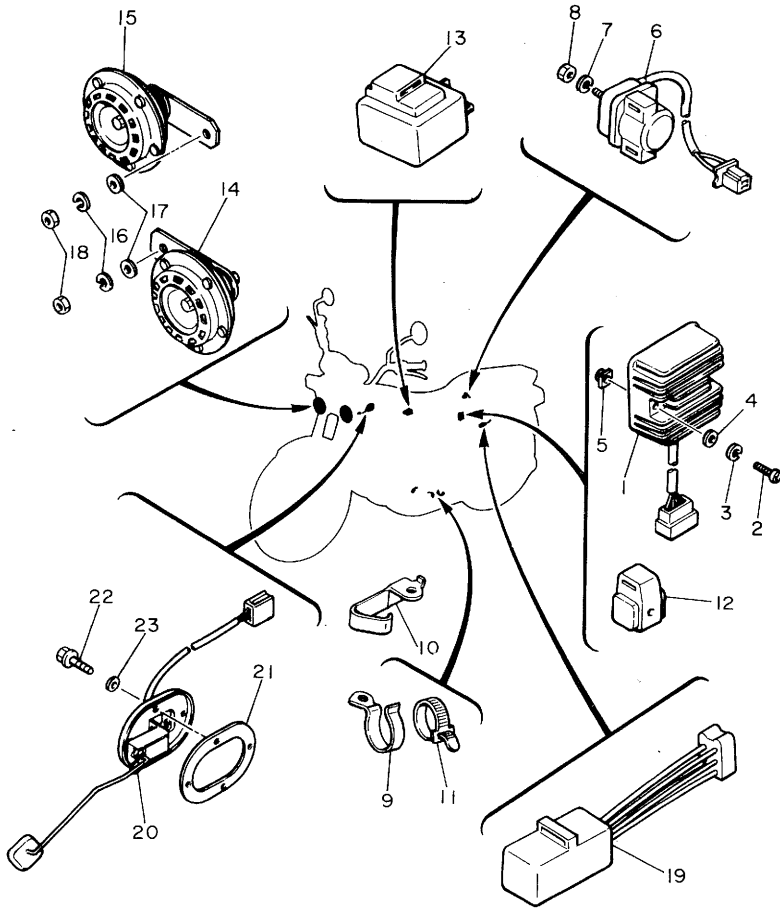

REF. NO.	PART NO.	DESCRIPTION	Q'TY	REMARKS
1	3G1-81960-50	RECTIFIER & REGULATOR ASSY	1	
2	92502-06030	SCREW, Pan head	2	
3	92902-06100	WASHER, sPring	2	
4	92902-06600	WASHER	2	
5	4G0-21736-00	NUT,Plate	2	
6	3H5-81940-00	STARTER SWITCH ASSY	1	
7	92902-06100	WASHER, sPring	2	
8	95302-06700	NUT	2	
9	90462-08078	CLAMP	2	
10	90462-08077	CLAMP	1	
11	341-26397-01	BAND	2	
12	4H7-81950-01	STARTER CURCUIT CUT-OFF RELAY	1	
13	4E6-83350-70	FLASHER RELAY ASSY	1	
14	4G0-83371-20	HORN	1	
15	4G0-83371-30	HORN	1	
16	92906-08100	WASHER, sPring	2	
17	92906-08200	WASHER, Plain	2	
18	95306-08800	NUT	2	
19	1A0-83395-03	FLASHER CANCELLING UNIT	1	
20	4G0-85752-00	SENDER UNIT ASSY, fuel meter	1	
21	2H7-85753-00	GASKET, sender unit	1	
22	95802-06014	BOLT, flange	4	
23	90202-06010	WASHER, Plate	4	



5F9700-1430

F5

FIG. 44 HANDLE SWITCH•LEVER

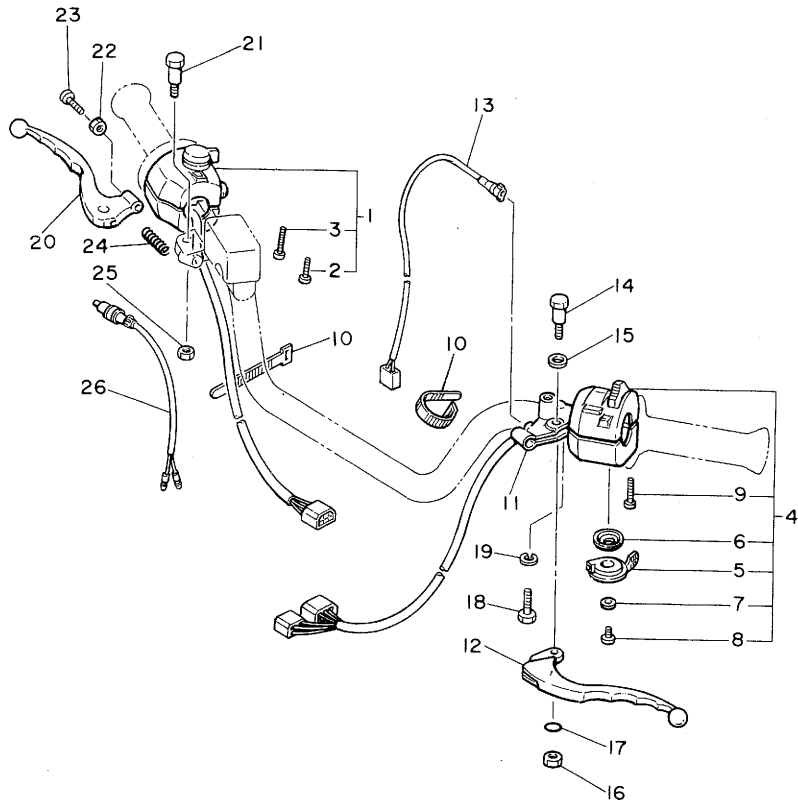

REF. NO.	PART NO.	DESCRIPTION	Q'TY	REMARKS
1	2M1-83963-40-98	SWITCH, handle 3	1	low gloss black
2	98506-05030	•SCREW, Pan head	1	
3	98506-05040	•SCREW, Pan head	1	
4	4V8-83972-00	SWITCH, handle 4	1	
5	4H7-83941-00	•LEVER, starter	1	
6	90209-10131	•WASHER	1	
7	92901-06200	•WASHER, Plain	1	
8	97323-06008	•BOLT	1	BH35c
9	98506-05030	•SCREW, Pan head	2	
10	437-83936-00	BAND, switch cord	2	
11	4K0-82911-00	HOLDER, lever 1	1	
12	2H7-83912-00	LEVER 1	1	
13	3Y6-82917-00	SWITCH	1	
14	2H7-83945-00	BOLT, lever	1	
15	90201-08083	WASHER, Plate	1	
16	95601-06100	NUT, u	1	
17	93210-11368	O-RING	1	
18	97306-06022	BOLT	1	
19	92906-06100	WASHER, sPring	1	
20	2J2-83922-00	LEVER 2	1	
21	90109-06465	BOLT	1	
22	90170-06010	NUT	1	
23	90149-06131	SCREW	1	
24	90501-10312	SPRING, comPression	1	
25	95601-06100	NUT, u	1	
26	1A0-83980-30	FRONT STOP SWITCH ASSY	1	



4G0010-0420

INDEX

NUMERICAL INDEX

PART NO.	GRID NO.	PART NO.	GRID NO.	PART NO.	GRID NO.	PART NO.	GRID NO.	PART NO.	GRID NO.	PART NO.	GRID NO.
4K0-W0041-00	E 7	4U8-11610-20	B 4	4U8-12171-00	B 6	214-14147-00	B15	4U8-14958-00	B15	4G0-16139-00	C11
4W1-W0045-20	E 3	4U8-11610-30	B 4	4G0-12176-00	B 6	3H1-14147-00	C 2	3H1-14962-00	C 2	3Y1-16154-00	C12
4W1-W0045-30	E 3	4U8-11610-40	B 4	4G0-12181-00	B 6	8F2-14147-00	B15	4G0-14975-00	B14	4G0-16155-03	C11
4L0-W0047-01	E 3	4U8-11631-00	B 4	4V8-12212-00	B 6	822-14147-00	B14	4G0-14981-07	B14	4U8-16170-01	C12
1J3-W0048-00	E 3	4U8-11633-00	B 4	4G0-12213-00	B 6	137-14153-00	B15	4G0-14982-07	B14	4U8-16300-01	C12
4W1-W0057-00	E 3	4U8-11635-00	B 4	4G0-12217-01	B 6	4G0-14171-00	B15	4G0-14984-00	B15	4G0-16306-01	C11
2H9-W1812-00	D 4	4U8-11636-00	B 4	4G0-12227-00	B 6	306-14173-00	B15	4G0-14985-00	B15	383-16321-00	C12
4X7-W2171-00	D 7	4U8-11637-00	B 4	4G0-12232-00	B 6	584-14176-00	C 2	4G0-14988-00	B14	4L0-16321-00	C12
4G0-W2472-01	D15	4U8-11638-00	B 4	4H7-12241-00	B 6	537-14186-00	B15	4U8-14988-00	B14	168-16324-00	C12
4U8-Y1165-00	B 4	4H7-11654-00	B 4	4G0-12251-00	B 6	3L1-14190-20	B15	584-14991-00	B14	371-16325-00	C12
4V8-11101-00	B 2	4U8-11656-00	B 4	4G0-12252-01	B 6	2L1-14191-00	B15	1J7-14994-00	B15	4G0-16340-01	C13
4G0-1111G-00	B 2	4U8-11656-10	B 5	4G0-13171-00	C 5	2N6-14227-01	B15	4G0-14998-00	B14	4H7-16351-00	C12
4U8-1112G-00	B 2	4U8-11656-20	B 5	4G0-13310-00	B10	620-14231-73	B15	4V8-15100-00	C 4	4H7-16356-00	C12
4G0-11133-10	B 2	4U8-11656-30	B 5	4G0-13314-00	B10	4G0-14401-00	B13	4G0-15138-00	C 4	4H7-16370-00	C12
4H7-11161-00	B 2	4U8-12111-00	B 8	4G0-13316-00	B10	4U8-14412-00	B13	4G0-15148-00	C 4	4G0-16382-00	C12
434-11161-00	B 2	4G0-12113-00	B 8	4G0-13324-01	C12	4U8-14451-00	B13	4G0-15163-00	C 5	1J7-16383-01	C12
4G0-11166-00	C 5	4G0-12114-00	B 8	4G0-13325-00	B10	4G0-14453-00	B13	4K0-15189-00	C 5	4G0-16383-00	C12
371-11167-01	C 4	4G0-12116-01	B 8	4G0-13336-00	B10	4H7-14484-00	B13	4G0-15316-00	C 5	1J7-16384-00	C12
4U8-11181-00	B 2	4G0-12117-00	B 8	1L9-13340-01	B11	3F7-14589-00	B14	4G0-15317-00	C 5	1J7-16385-00	C12
4V8-11191-00	B 2	4G0-12118-00	B 8	4H7-13411-01	B10	4G0-14611-00	C 3	4G0-15326-00	C 5	4U8-17121-00	C14
4G0-11193-00	B 2	4G0-12119-00	B 8	4G0-13412-00	B10	4H7-14612-00	C 3	4G0-15327-00	C 5	4U8-17131-00	C14
214-11198-01	B11	4U8-12121-00	B 8	4G0-13414-00	B11	4H7-14613-00	C 3	4G0-15336-00	C 5	4U8-17151-00	C14
4V8-11310-00	B 3	4H7-12153-01	B 9	4G0-13415-00	B10	4G0-14615-01	C 3	4G0-15337-00	C 5	4U8-17161-00	C14
4U8-11351-00	B 3	1J7-12169-A1	B 8	4G0-13417-02	B11	4G0-14621-00	C 3	4G0-15338-00	C 5	4G0-17211-00	C14
4G0-11363-00	C 4	1J7-12169-E1	B 8	1L9-13440-91	B11	4G0-14631-00	C 3	3Y1-15361-00	C 7	4G0-17221-00	C14
4G0-11364-00	C 4	1J7-12169-F1	B 8	4K0-13447-00	B11	4G0-14638-00	C 3	2H9-15363-00	C 7	4G0-17231-00	C14
4G0-11406-00	C11	1J7-12169-G1	B 8	4K0-13461-00	B12	4G0-14641-00	C 3	4G0-15381-00	C 4	4G0-17241-00	C14
4U8-11411-00	B 4	1J7-12169-H1	B 8	4V8-13464-00	B12	4G0-14711-01	C 3	4G0-15383-00	C 5	4G0-17251-00	C14
4G0-11416-00	B 4	1J7-12169-J1	B 8	4V8-13465-00	B12	1L9-14714-01	C 3	4V8-15411-00	C 7	4G0-17261-00	C14
4G0-11416-10	B 4	1J7-12169-K1	B 8	4K0-13470-00	B12	4H7-14714-00	C 3	4V8-15415-00	C 7	4G0-17402-01	C14
4G0-11416-20	B 4	1J7-12169-L1	B 8	4G0-13490-01	B10	4G0-14721-01	C 3	4V8-15416-01	C 7	4G0-17411-00	C14
4G0-11416-30	B 4	1J7-12169-M1	B 8	2H9-13493-00	B12	4K0-14747-00	C 3	4V8-15421-01	C 7	278-17424-00	C14
4G0-11416-40	B 4	1J7-12169-N1	B 8	4G0-13556-00	B13	4U9-14900-00	B14	4G0-15425-00	C 7		C15
4U8-11418-00	B 4	1J7-12169-R1	B 9	1J7-13569-00	B13	4U8-14901-00	B14	4V8-15426-01	C 7	278-17425-00	C14
4U8-11418-10	B 4	1J7-12169-T1	B 9	4G0-13586-02	B13	4U8-14902-00	B14	4V8-15441-00	C 7		C15
4U8-11418-20	B 4	1J7-12169-U1	B 9	4G0-13596-02	B13	4U8-14903-00	B14	4G0-15455-00	C 7	4G0-17433-01	C14
4U8-11418-30	B 4	1J7-12169-V1	B 9	443-14116-16	B15	4U8-14904-00	B14	4H7-15456-00	C 7		C15
4U8-11418-40	B 4	1J7-12169-W1	B 9	820-14121-00	B14	4G0-14905-00	B14	4G0-15461-00	C 7	3Y1-17456-00	C15
4G0-11474-00	C11	1J7-12169-01	B 8	4U8-14122-00	B14	2N6-14918-01	B15	4G0-15511-00	C10	4G0-17461-61	C14
4G0-11489-00	C 5	1J7-12169-11	B 8	4G0-14130-00	B15	4G0-14923-00	C 2	4G0-15512-00	C11		
4G0-11497-00	C 5	1J7-12169-21	B 8	143-14133-00	B14	4G0-14926-00	B15	4G0-15517-00	C11	4H7-17811-00	D 2
4G0-11537-00	C11	1J7-12169-31	B 8	3F7-14133-00	B14	4U8-14933-00	B14	4H7-15521-00	C11	4H7-17812-00	D 2
4G0-11576-00	C 5	1J7-12169-41	B 8	137-14134-00	B14	4U8-14936-00	B14	4G0-15524-01	C11	4H7-17841-00	D 2
4G0-11577-00	C 5	1J7-12169-51	B 8	3F7-14134-00	C 2	4G0-14938-00	B14	2H7-15531-00	D 3	256-17848-00	D 2
4G0-11592-00	C 5	1J7-12169-61	B 8	256-14135-00	B15	4G0-14940-00	B14	4G0-15580-00	C11	4V8-18111-00	D 4
4G0-11597-00	C 6	1J7-12169-71	B 8	164-14137-00	B15	4U9-14941-38	B15	1J7-15583-01	C11	132-18113-01	D 4
4U8-11610-00	B 4	1J7-12169-81	B 8	4G0-14139-00	C 2	256-14944-34	B14	117-15644-00	D 3	4V8-18115-00	D 4
4U8-11610-10	B 4	1J7-12169-91	B 8	4G0-14142-40	B15	4G0-14958-00	B15	4U8-16111-00	C11	4G0-18120-00	D 4
				2H0-14146-00	B15						

NUMERICAL INDEX

NUMERICAL INDEX

PART NO.	GRID NO.	PART NO.	GRID NO.	PART NO.	GRID NO.	PART NO.	GRID NO.	PART NO.	GRID NO.	PART NO.	GRID NO.
4G0-18127-00	D 3	4G0-22311-00	D 9	341-23469-00	D12	4G0-25389-00	E 5	4V8-27231-00	E 8	4H7-81950-01	F 5
102-18137-00-10	C12	4V8-23102-00	D10	4G0-24110-00-05	D14	1A1-25398-01	E 2	4V8-27311-00-R4	E 9	3G1-81960-50	F 5
4G0-18140-00	D 4	4V8-23103-00	D10	4G0-24161-00	D14	4G0-24161-00	E 4	4V8-27410-00-R4	E 8	4L6-81980-M0	F 3
2H9-18154-00	D 4	5F8-23110-00	D10	4G0-24162-00	D14	1A1-25399-00	E 2	1J7-27413-01	E 8	366-82110-79	F 3
4G0-18185-01	D 3	3Y1-23111-00	D10	278-24181-00	D14	4V8-27420-00-R4	E 4	4G0-82115-00	E 8	4G0-82115-00	F 3
4K0-18197-00	D 4		D11	4G0-24182-00	D14	2M0-25399-00	E 2	4G0-27430-00	E 9	4G0-82116-00	F 3
4G0-18511-00	D 3	3J2-23114-00	D10	4H7-24183-00	D14		E 4	447-27433-00	E 9	371-82121-00	F 3
4G0-18512-00	D 3		D11	4H7-24186-00	D14	4G0-25412-00	E 4	4G0-27440-00	E 9	1A0-82151-00	F 3
4G0-18513-00	D 3	122-23119-01	D10	4G0-24240-30	D14	4V8-25445-20-33	E 4	4G0-27442-00	E 9	1A0-82161-00	F 3
4G0-18531-00	D 3		D11	4G0-24311-00	D14	4G0-25446-20-33	E 4	4G0-27443-00	E 9	4U8-82305-10	F 3
4G0-18536-00	D 3	4G0-23121-00	D12	4H7-24500-01	D14	4L3-25810-20	E 3	4G0-28100-10	D 8	4G0-82310-60	F 3
4G0-18540-01	D 3	4G0-23122-00	D12	2W6-24512-00	D14	4L3-25810-30	E 3	395-28185-00	D15	4G0-82317-00	F 3
278-18542-00	D 3	4G0-23126-00-38	D10	3Y1-24514-20	D14			4G0-28185-00	D 8	4G0-82320-60	F 3
278-18566-00	D 3	122-23129-00	D10	3H3-24518-00	D14	1L9-25831-00	E 3	4U8-28351-00-20	E10	4G0-82370-20	F 3
4V8-21110-00-33	D 5		D11	3H3-24523-00	D14	1J3-25834-01	E 3	4U8-28357-00	E10	4U8-82370-21	F 3
5F9-21110-00-33	D 5	4G0-23131-00	D12	4H7-24524-00	D14	341-25846-00	E 2	4U8-28358-00	E10	4U8-82370-31	F 3
4G0-21165-00	D 7	4G0-23136-00-38	D10	4H7-24525-00	D14	4K0-25850-00	E 7	4U8-28359-00	E10	5H0-82370-00	F 3
4G0-21170-00	D 8	5F8-23141-00	D10	3H3-24534-00	D14	4K0-25852-00	E 7	4U8-28366-00	E10	3Y6-82508-80	F 3
4G0-21171-00	D 8		D11	4X7-24602-00	D14	4K0-25854-00	E 7	4U8-28367-00	E10	2F1-82530-00	F 3
4G0-21315-00-R4	D 5	4G0-23144-00	D10	4X7-24612-00	D14	4L0-25862-00	E 7			1L9-82540-00	F 3
4G0-21316-00-R4	D 5	3G2-23145-00	D10	4G0-24705-00	D15	4L0-25867-00	E 7	4U8-28371-00	E10	4V8-82590-70	F 3
4K0-21510-00-93	D 6	4A1-23156-00	D10	2M1-24717-00	D15	4V8-25872-00	E 7	4U8-28372-00	E10	4K0-82911-00	F 6
5F9-21510-00-93	D 6	509-23158-L0	D10	4G0-24718-01	D15	4V8-25873-00	E 7	4U8-28376-00	E10	3Y6-82917-00	F 6
1A0-21518-00	D 6		D11	4G0-24723-00	D15	4E2-25875-00	E 7	4U8-28381-00	E10	4G0-83310-20	E11
1A6-21581-00	D 6	3Y1-23168-00	D10	4G0-24728-00	D15	4E2-25876-00	E 7	5F9-28391-00	E10	256-83311-70	E11
4G0-21610-00	D 6		D11	4G0-24731-00	D15	1J7-25885-01	E 7	4G0-81600-10	C 8	4G0-83312-00	E11
4G0-21629-00	D 6	5F8-23170-00	D10	4G0-24734-00	D15	4W1-25914-00	E 3	4G0-81610-10	C 8	4G0-83313-00	E11
4G0-21639-00	D 6	1W1-23173-L0	D10	3Y6-24735-00	D15	4V8-26111-00	E 6	4G0-81611-10	C 8	4G0-83317-00	E11
4G0-21651-00-20	D 6		D11	4G0-24760-00	D15	4G0-26213-00	D12	4G0-81612-10	C 8	4G0-83318-00	E11
4G0-21652-00	D 6	278-23181-50	D10	4G0-24769-00	D15	2H7-26240-00	E 6	4G0-81619-10	C 8	4G0-83330-20	E11
4G0-21663-30	D 7		D11	4G0-24779-00	D15	2H7-26241-00	E 6	4H7-81632-00	C 9	4E6-83350-70	F 5
4G0-21670-00	D 6	3J2-23183-00	D10	2F1-24786-00	D 7	4V8-26290-00	E 6	4G0-81650-10	C 8	4G0-83368-00	E11
4G0-21711-00-20	D 8		D11	146-25115-00	E 2		E 6	4G0-81671-10	C 9	4G0-83369-00	E11
1J7-21717-00	D 8	5F8-23340-00-R4	D11	341-25149-00	E 2	1J7-26290-41	E 6	4U8-81673-10	C 9	4G0-83371-20	F 5
2N4-21717-00	D 8	4G0-23346-00	D11	4K0-25168-20-98	E 2	1J7-26290-51	E 6	4V8-81800-60	C10	4G0-83371-30	F 5
4G0-21721-00-20	D 8	4G0-23356-00	D10	4H7-25181-00	E 2	4G0-26311-00	E 6	4G0-81809-00	C10	1A0-83395-03	F 5
4G0-2173E-30	D 8		D11	4K0-25190-00	E 2	4G0-26331-00	E 6	4V8-81810-00	C10	4G0-83503-00	E12
4G0-2173F-30	D 8	4G0-23377-00	D11	148-25315-00	E 4	4G0-26335-00	E 6	4G0-81815-00	C10	4U8-83509-00	E12
4G0-21736-00	F 5	4G0-23378-00	D11	4H7-25321-00	E 4	1E6-26342-00	E 6	4G0-81826-00	C10	123-83516-21	E14
4G0-2177A-00	D 6	156-23411-00	D12	4H7-2533A-02	E 4	1E6-26372-00	E 6	4G0-81828-00	C10	4R0-83517-00	E12
4V8-21781-00	D 8	183-23411-00	D12	4H7-25330-01	E 4	1T5-26372-00	E 6	4G0-81840-00	C10	4G0-83519-00	E12
4U8-22110-00-33	D 9	156-23412-00	D12	4V8-25338-20-98	E 4	584-26393-02	E 6	4G0-81844-00	C10	4U8-83520-00	E12
156-22127-00	D 9	183-23412-00	D12	4H7-25351-00	E 4	341-26397-01	E 6	4G0-81845-20	C10	4G0-83522-00	E12
322-22128-01	D 9	136-23415-00	D12	4V8-25355-00	E 4		F 5	4G0-81847-00	C10	4H7-83523-00	E12
4G0-22141-00	D 9	4G0-23435-00-98	D12	4G0-25364-00	E 4	4G0-27111-00-R4	E 8	4G0-81850-00	C10	4U8-83523-00	E12
4G0-22177-00	D 9	4H7-23441-00-98	D12	4G0-25366-00	E 4	371-27114-00	C 3	4G0-81871-00	C10	1E6-83524-60	E12
4L0-22184-00	D 9	164-23462-00	D12	4G0-25371-00	E 5	4V8-27211-00-93	E 8	4G0-81872-00	C10	4G0-83526-00	E12
4K0-22210-10	D 9	4G0-23466-00	D13	4G0-25381-00	E 5	4G0-27212-00	E 8	3H5-81940-00	F 5	4U8-8353H-00	E12
4K0-22212-00	D 9									4V8-83540-00	E12

NUMERICAL INDEX

PART NO.	GRID NO.	PART NO.	GRID NO.
584-83541-00	E13	584-84394-61	E14
		2F9-84395-00	E14
4G0-83550-00	E13	447-84395-60	E14
4G0-83559-00	E12	2F9-84397-01	E14
4G0-83560-00	E13		E15
4G0-83566-00	E12	584-84398-60	E14
4G0-83569-00	E12	584-84399-60	E14
4V8-83570-F0	E12	4G0-84710-00	F 2
4V8-83570-G0	E12	460-84714-00	F 2
4U8-83578-00	E12	4G0-84721-00	F 2
4G0-83579-00	E12	4G0-84725-00	F 2
4G0-83589-00	E12	4G0-84735-00	F 2
4H7-83616-00	E13	4G0-84751-00	F 2
2H7-83912-00	F 6	4G0-84754-00	F 2
2J2-83922-00	F 6	4X7-85110-00	E10
437-83936-00	F 6	4U8-85720-00	F 4
437-83936-10	F 4	4U8-85750-00	E12
4H7-83941-00	F 6	4G0-85752-00	F 5
2H7-83945-00	F 6	2H7-85753-00	F 5
2M1-83963-40-98	F 6	90101-06291	E 4
4V8-83972-00	F 6	90101-08034	E 5
1A0-83980-30	F 6	90101-08312	E 3
457-84146-85	E14	90101-10308	E 3
	E15	90105-06153	B 2
2J4-84303-30	E14	90105-07087	B 6
2K3-84303-40	E14	90105-08155	D 5
*	E14	90105-08174	E15
	E15	90105-10055	D 5
341-84315-40	E14	90105-10152	C 8
447-84315-40	E14	90105-10170	D 5
2F9-84321-00	E14	90105-12171	D 5
2K3-84321-40	E14	90105-14137	D12
4K0-84327-00	E15	90106-10030	D 9
4G0-84330-00-93	E15	90109-06465	F 6
2F9-84331-00	E14	90109-06468	E 8
447-84331-61	E15	90109-06583	D12
341-84332-60	E14	90109-06604	B 2
447-84332-60	E15	90109-06605	B 2
198-84334-60	E14	90109-08368	E 5
	E15	90109-08406	E 5
584-84338-60	E15	90109-08442	B 6
584-84345-60	E15	90109-10590	E 9
*	E15	90110-06043	C 5
2F9-84375-00	E14		C 6
	E15	90116-06351	B 3
584-84392-60	E14	90116-08338	C 4
584-84393-60	E14	90116-08339	C 4
2F9-84394-00	E14	90116-08340	C 4

NUMERICAL INDEX

PART NO.	GRID NO.	PART NO.	GRID NO.	PART NO.	GRID NO.	PART NO.	GRID NO.
90201-10118	B 6	90116-10348	E 4	90201-10142	D 9	90387-07038	B12
	E 7	90119-06029	B13	90201-10669	C 3	90387-124F4	D 4
	D 9	90123-08046	E 6	90201-10752	E 8	90387-125A8	D 4
	C 3	90149-06011	D14	90201-12575	D 4	90387-15550	E 2
	E 8	90149-06131	F 6	90201-12588	D 4	90387-16547	C 4
	D 4	90151-06014	C 5	90201-12688	D 4	90387-172E4	E 5
	D 4	90152-04006	D14	90201-12790	B 3	90387-175A9	E 5
	D 4	90152-05005	E15	90201-14577	E 4	90387-176A0	E 4
	C12			90201-15147	E 4	90387-216A9	C11
	B11	90153-06008	E 8	90201-20276	B11	90387-256A1	C11
	C15	90157-05020	E10		C15	90387-257A3	C14
	B11	90170-05277	E10	90201-21608	B11	90401-10034	E 7
	C15	90170-06010	F 6	90201-25290	C14	90401-10044	E 7
	B11	90170-06184	E 8	90201-25526	B12	90401-20053	B11
	C14	90170-06228	D 4	90201-273A9	C14		B12
	B12	90170-10219	E 4	90202-05123	E10	90430-10027	C 5
	C14	90170-20257	C12	90202-06010	D14	90430-14131	B 3
	E10	90171-14020	E 2			90445-08348	F 3
	E 5	90171-14031	E 5	90209-03202	D14	90445-09531	D14
	B 2	90176-08026	B 2	90209-06173	F 5	90446-11021	B13
	D 9	90176-10009	E 8	90209-06174	C 5	90460-46178	B13
	E 8	90179-06176	D 9	90209-06201	B12	90460-56105	B13
	C 3	90179-06306	C 3	90209-08098	B12	90462-08077	F 5
	B 7	90179-06333	B 7	90209-10131	B 6	90462-08078	F 5
	B 4	90179-07307	B 4	90209-18070	E15	90462-10066	B12
	E 6	90179-08148	E 6	90209-22191	F 6	90462-10083	B12
	D 5	90179-10247	D 5	90215-06177	E 9	90467-08003	D14
	C 3	90179-10276	C 3	90215-18178	C14	90467-09006	B13
	D 5	90179-12248	D 5	90215-19180	B 6	90467-10008	D14
	C11	90179-16319	C11	90215-20170	D 3	90467-10039	B13
	D12	90179-25033	D12	90240-06040	C11	90467-14015	C15
	D 9	90185-14070	D 9	90240-06042	C12	90468-10050	D 5
	E15	90201-05032	E15	90240-08078	E 8	90468-18110	C 6
	E 8	90201-06042	E 8	90243-08006	E 9	90480-05201	D 8
	D 8	90201-06055	D 8	90249-04142	C 6	90480-12053	D 8
	E10	90201-06059	E10	90249-12008	E 8	90480-14101	D12
	D 6	90201-06067	D 6	90338-24115	B 6	90480-15235	B12
	D 8	90201-06071	D 8	90338-48105	E 8	90480-16233	D 8
	C12	90201-061A5	C12	90340-10061	D12	90480-16284	B12
	D 9	90201-062A8	D 9	90340-12065	C 4	90480-23193	B11
	F 6	90201-08083	F 6	90340-14042	B 6	90501-04623	C11
	B 2	90201-08366	B 2	90386-22102	B 3	90501-06022	D 3
	C 4		C 4	90387-060A7	B11	90501-08614	C 5
	B 3	90201-08382	B 3		D 9	90501-10245	E 8
	D10	90201-08544	D10		B12	90501-10312	F 6
	D11		D11	90387-06249	D 8	90501-12413	B12
	B 2	90201-08609	B 2	90387-065A6	E13	90501-12604	C 6
	C13	90201-09572	C13	90387-06500	D12	90501-13615	B 6
					D 6		

NUMERICAL INDEX

NUMERICAL INDEX

PART NO.	GRID NO.	PART NO.	GRID NO.	PART NO.	GRID NO.	PART NO.	GRID NO.	PART NO.	GRID NO.	PART NO.	GRID NO.
92501-06012	C 9	92901-08600	D12	93210-10197	B12	93608-36165	D 3	95811-06035	C 4	97801-05010	B14
	F 3		E 5	93210-11368	F 6	93615-12088	C11	95811-06045	C 4		B15
	F 4	92901-10100	E 3	93210-11437	D 2	94111-18664	E 4	95811-06055	C 4	97801-06014	B14
92501-06015	B10	92901-10200	D12	93210-11453	C 4	94130-19663	E 2	95811-06065	C 4	97802-03008	B14
92501-06025	B10		E 3	93210-12152	B12	94211-18176	E 4	95811-06095	C 4	98501-03008	D14
92501-06035	B10	92901-14200	E 2	93210-13361	B10	94227-19177	E 2	95811-06115	C 4	98501-04008	E14
92502-06016	C 8		E 5	93210-16325	B11	94560-39104	E 5	95811-08080	C 4		E15
	D 8	92902-04100	C 8	93210-18322	C 4	94580-37114	B 6	95811-08100	C 4	98501-04014	B15
92502-06030	F 5	92902-05100	C 2	93210-21276	C 5	94580-38104	E 5	95821-06025	C12	98501-05008	C 2
92506-06012	C 7		E10	93210-22298	C14	94680-37021	B 6	95821-10030	E 9	98501-05010	E14
92506-06016	D 9	92902-05200	E10	93210-27370	C 7	94701-00157	B 2	95821-12030	E 9	98502-04006	B15
92701-06012	D15	92902-06100	C 8	93210-29196	F 3	95301-03700	E12	95826-06010	B12	98502-04012	C 8
92701-06015	D 3		D 8	93210-47440	C11	95301-04700	E12	95826-06020	B12	98506-05010	D14
92901-03100	E12		E10	93210-48460	C 5	95301-05600	E12	95826-06025	C10	98506-05025	B13
92901-03200	E12		F 2	93210-62323	B 3		E14	97301-06014	C11	98506-05030	F 6
92901-04100	B15		F 3	93210-88324	B11		E15	97301-06015	D 3	98506-05040	F 6
	E12		F 5		B12	95301-06600	E13		E10	98701-05012	F 3
	E14	92902-06600	C 8	93306-20310	E 4	95301-08600	D 6	97301-06016	D 6	98701-05016	D 3
	E15		F 3	93306-20545	C11		E15	97301-06025	E 7	98701-05035	D 3
92901-04200	E12		F 4	93306-30203	E 2	95301-08700	B 6	97301-06035	B 6	98706-04010	E 7
92901-04600	C 8		F 5	93306-30306	E 4		E 5	97301-08020	D 6	98906-06020	C 7
92901-05100	E14	92902-08100	E10	93306-30423	E 4	95301-10700	E 9		D 7		
	E15	92903-05100	E11	93306-30525	C11	95302-05600	E10	97301-08025	D 6		
92901-06100	C 9	92903-05600	E11	93306-30529	C14	95302-06600	F 2	97302-06012	F 2		
	D 6	92903-06100	D 6	93306-30530	C14	95302-06700	F 5	97302-06020	D 8		
	E 7	92903-06600	C 3	93306-90501	D 3	95302-08600	E10		F 3		
	E 8	92906-05600	B13	93311-42045	C14	95303-05600	E11	97302-08012	D14		
	E10	92906-06100	D 9		C15	95303-06700	D 4	97302-08050	E10		
	E13		E 7	93340-21505	C12	95303-08800	D12	97302-10016	E 8		
	F 4		F 6	93410-11002	B10	95306-08800	F 5	97303-06010	D 6		
92901-06200	C 9	92906-06600	D13	93410-12003	C10	95311-06600	B 3	97306-06016	D13		
	E 8	92906-08100	E10	93410-40059	C12	95311-08600	B 3	97306-06020	E10		
	F 6		F 5	93420-17046	B12		D10	97306-06022	F 6		
92901-06600	B 3	92906-08200	F 5	93430-08006	C13		D11	97306-06040	E13		
	B 6	93101-32088	B 4	93430-09035	C13	95601-06100	F 6	97306-08020	E10		
	C 9	93102-12106	D 4	93430-10016	D 4	95611-06630	B 2	97311-08020	C 3		
	D 6	93102-12224	C12	93440-10085	B 2	95621-06618	B 2	97311-08025	C 3		
	E 7	93102-22014	E 2	93440-12066	D 4	95621-06625	B 2	97313-06012	C 3		
	F 4	93102-25253	C11	93440-25019	C14	95621-08330	B 2	97313-08055	D12		
92901-08100	D 6	93102-30072	E 4	93450-16068	B 4		B 3	97321-06020	D 4		
	D 7	93102-35109	C14			95701-10100	E 9		F 4		
	D10	93104-07036	D 2	93501-04011	D12	95701-12100	E11	97322-06012	C15		
	D11	93105-45017	E 2	93603-07073	B10			97322-06016	F 3		
	E 5	93210-06001	B 6	93603-17070	B10	95706-06300	D 9	97323-06008	F 6		
	E15	93210-07435	C 5	93604-08071	C 9	95801-10030	E 9	97326-06025	D12		
92901-08600	C 3	93210-09350	C 4	93604-10011	D 3	95801-10035	C 3		E 7		
	C 6	93210-09443	B 3	93604-16092	D 3	95801-10040	C 3	97326-06050	D12		
	D 6	93210-10096	B10	93605-10108	C12	95802-06014	F 5	97326-06055	D 9		
	D 7							97701-40518	E11		

PARTS NAME INDEX

DESCRIPTION	GRID NO.
A.C. GENERATOR ASSY	C 8
ABSORBER 1	B 2
*	B 2
*	C11
ADAPTER	D 2
AIR CLEANER CASE ASSY	B13
ARM, shift Pedal	D 4
ARM, tensioner	C 5
ARMATURE ASSY	C10
AXLE, main (15T)	C14
AXLE, Push lever	C12
AXLE, wheel	E 2
*	E 5
BALANCER, wheel (10G)	E 2
*	E 4
BALANCER, wheel (20G)	E 2
*	E 4
BALANCER, wheel (30G)	E 2
*	E 4
BALL	D12
*	D12
BAND	E 6
*	F 5
BAND, seat	D15
BAND, switch cord	F 4
*	F 6
BAR, shift fork guide 1	D 3
BAR, tension	E 5
BASE, Pickup	C 9
BATTERY ASSY (12N12A-4A)	F 3
BEARING	C11
*	C12
*	C14
*	C14
*	D 3
*	E 4
BEARING (B6203RS)	E 4
BEARING (B6302Z)	E 2
BEARING (B6303)	E 4
BEARING (B6305)	C11
BEARING, cylindrical	C14
*	C15
BODY ASSY	E15
BODY, cowling	E10
BODY, float chamber	B14
*	B14
BODY, relief	C 5

PARTS NAME INDEX

DESCRIPTION	GRID NO.
BOLT	B 2
*	B 2
*	B 6
*	B 6
*	B 6
*	B 6
*	B10
*	B11
*	B12
*	B12
*	B13
*	C 3
*	C 3
*	C 3
*	C 3
*	C 4
*	C 7
*	C 7
*	C 7
*	C 7
*	C 7
*	C 7
*	C 9
*	C10
*	C11
*	C11
*	C15
*	D 2
*	D 3
*	D 4
*	D 6
*	D 6
*	D 6
*	D 6
*	D 6
*	D 7
*	D 8
*	D 9
*	D 9
*	D12
*	D12
*	D12
*	D12
*	D12
*	D12
*	D13
*	D14
*	E 3
*	E 3
*	E 3
*	E 4

PARTS NAME INDEX

DESCRIPTION	GRID NO.
BOLT	E 5
*	E 5
*	E 5
*	E 6
*	E 7
*	E 7
*	E 8
*	E 8
*	E 9
*	E10
*	E10
*	E10
*	E13
*	F 2
*	F 3
*	F 3
*	F 4
*	F 4
*	F 6
*	F 6
*	F 6
BOLT 1	D11
BOLT 2	C10
*	D10
*	D11
BOLT, caP	D10
*	D11
BOLT, connecting rod	B 4
BOLT, cylinder holding 3	C 4
BOLT, cylinder holding 4	C 4
BOLT, flange	B12
*	B12
*	C 3
*	C 3
*	C 3
*	C 4
*	C 4
*	C 4
*	C 4
*	C 4
*	C 4
*	C 4
*	C10
*	C12
*	E 9
*	E 9
*	E 9
*	E 9
*	F 5
BOLT, flasher 1	E11

PARTS NAME INDEX

DESCRIPTION	GRID NO.
BOLT, flasher 1	E11
BOLT, hexagon socket head	C 5
*	C 6
*	D10
*	D11
BOLT, lever	F 6
BOLT, seat fitting	D15
BOLT, stud	B 2
*	B 2
*	B 2
*	B 2
*	B 3
*	B 3
*	C 4
*	C 4
*	C 4
*	E 4
BOLT, union	B11
*	B12
*	E 7
*	E 7
BOLT, washer based	B 2
*	B 6
*	C 8
*	D 5
*	D 5
*	D 5
*	D12
*	E15
BOLT, with washer	B13
BOOT, cable	E 6
BOOT, master cylinder	E 7
BOX	D 6
BOX COMP.	D 8
BOX, tool	D 8
BRACKET	E10
*	E10
BRACKET 2	E 9
BRACKET 3	E 9
BRACKET, horn	D11
*	D11
BRACKET, licence	F 2
BRACKET, master cylinder	E 7
BRACKET, meter	E12
BRACKET, seat	D15
*	D15
BRACKET, tensioner	C 5

PARTS NAME INDEX

DESCRIPTION	GRID NO.
BRACKET, throttle 1	B15
BRAKE PAD KIT, front	E 3
*	E 3
BRAKE SHOE COMP.	E 4
BREED SCREW KIT	E 3
*	E 3
BRUSH HOLDER ASSY	C 8
*	C10
BRUSH 1	C 8
BRUSH 2	C 8
BULB	F 2
BULB (12V-27W)	E11
*	E11
BULB (12V-3.4W)	E12
*	E14
BULB (12V-4W)	E15
BULB (12V-60/55W)	E14
*	E15
BUSH	B14
*	D 9
*	D 9
BY-PASS VALVE ASSY	B11
CABLE	B15
CABLE, clutch	E 6
CABLE, starter 1	E 6
CABLE, throttle 1	E 6
CALIPER ASSY	E 3
*	E 3
CALIPER SEAL KIT	E 3
*	E 3
CAMSHAFT	E 4
CAMSHAFT 1	B 6
CAMSHAFT 2	B 6
CAP	C10
CAP ASSY	D14
CAP, bolt	D12
CAP, cleaner case 1	B13
CAP, front fork	D10
*	D11
CAP, Plunger	C 2
CAP, reservoir	E 7
CAP, starter clutch spring	C11
CARBURETOR ASSY	B14
CARBURETOR ASSY 1	B14
CARBURETOR ASSY 2	B14
CARBURETOR ASSY 3	B14
CARBURETOR ASSY 4	B14
CASE, chain	D 9
CASE, chain tensioner	B 6

PARTS NAME INDEX

DESCRIPTION	GRID NO.
CASE, inner	E12
CAST WHEEL, front (1.85-19)	E 2
CAST WHEEL, rear	E 4
CHAIN (DID219FTS 114L)	B 6
CHAIN (DID50HDL 104L)	E 5
CHAIN (EK50SH 104L)	E 5
CHAIN, Primary	C11
CIRCLIP	B 2
*	B 4
*	B10
*	B12
*	C10
*	C12
*	C13
*	C13
*	C14
*	C14
*	C14
*	D 4
*	D 4
*	D 4
*	D10
*	D11
CIRCLIP 1	C14
*	C15
CIRCLIP 2	C14
*	C15
CLAMP	B12
*	B12
*	D13
*	F 5
*	F 5
CLAMP, hose	B13
*	B13
CLIP	B13
*	B13
*	B13
*	B15
*	C 5
*	C 6
*	D14
*	D14
*	D15
*	D15
CLIP, oil seal	D10
*	D10
CLIP, Pipe	C 2
CLUTCH ASSY	C12
CLUTCH BOSS ASSY	C12

PARTS NAME INDEX

DESCRIPTION	GRID NO.
CLUTCH DAMPER ASSY	C11
CLUTCH, hub	E 4
CLUTCH, meter	E 2
COLLAR	B12
*	B12
*	C 3
*	C 4
*	C 5
*	C11
*	C11
*	C14
*	D 4
*	D 4
*	D 6
*	D 8
*	D12
*	E 2
*	E 4
*	E 5
*	E 5
*	E12
*	E13
COLLAR 1	E14
COLLAR, body fitting	E15
CONNECTING ROD ASSY	B 4
CORD ASSY	F 2
COTTER, valve	B 8
COVER, ball race 1	D12
COVER, breather 2	C 4
COVER, crankcase 1	C 7
COVER, crankcase 2	C 7
COVER, cylinder head 1	B 2
COVER, diaPhräm (1,4)	B15
COVER, diaPhräm (2,3)	B15
COVER, double seat	D15
COVER, dust	D 4
*	D 4
COVER, footrest	E 8
*	E 8
COVER, generator	C 7
COVER, generator 2	C 7
COVER, handle lever	E 6
*	E 6
COVER, meter	E12
COVER, meter 2	E12
COVER, oil element	B11
COVER, oil Pump	C 7
COVER, oil Pump 2	C 7
COVER, outer 1	D12

PARTS NAME INDEX

DESCRIPTION	GRID NO.
COVER, Plunäer caP	B15
COVER, Pump	B10
COVER, rear fender	D 6
COVER, rear footrest	E 9
*	E 9
COVER, shift Pedal	D 4
COVER, side (L.H)	D 8
COVER, side (R.H)	D 8
COVER, socket	E14
*	E15
COVER, strainer	B11
COVER, thrust 1	D 9
COVER, upper	D12
COVER, upper 1	D12
COVER, upper 2	D12
CRANKCASE ASSY	C 4
CRANKSHAFT	B 4
CROWN, handle	D12
CYLINDER	B 3
CYLINDER COMP., front fork	D10
*	D10
CYLINDER HEAD ASSY	B 2
CYLINDER KIT, master	E 7
DAMPER	B 6
*	E 4
*	E10
*	E10
*	E12
*	E12
*	E13
DAMPER 2	D 6
*	E12
DAMPER, chain 1	B 6
DAMPER, chain 2	B 6
DAMPER, engine mount 1	C 5
DAMPER, engine mount 2	C 5
DAMPER, engine mount 3	C 5
DAMPER, engine mount 5	C 5
DAMPER, headlight	E15
DAMPER, ignition coil	F 3
DAMPER, locating 1	D14
DAMPER, locating 2	D14
DAMPER, locating 3	D14
DAMPER, mounting ring	E14
DAMPER, mounting ring 1	E14
DAMPER, muffler	C 3
DAMPER, seat	D15
DAMPER, side cover	D 8

PARTS NAME INDEX

DESCRIPTION	GRID NO.
DAMPER, side cover	D 8
*	D 8
DIAPHRAGM ASSY	B14
DIAPHRAGM, reservoir	E 7
DIODE	F 3
DISC, brake	E 3
DOUBLE SEAT ASSY	D15
DRIVE AXLE ASSY	C14
ELEMENT ASSY, oil cleaner	B11
ELEMENT, air cleaner	B13
EMBLEM	D 7
EMBLEM 1	D 8
*	D14
EMBLEM 2	D14
END 3	D 9
FENDER, front	D 6
FITTING PLATE, bulb	E14
*	E15
FLANGE, sPacer	E 4
FLANGE, sPacer 1	E 2
FLASHER CANCELLING UNIT	F 5
FLASHER RELAY ASSY	F 5
FLOAT	B15
FORK, shift 1	D 3
FORK, shift 2	D 3
FORK, shift 3	D 3
FRAME COMP	D 5
*	D 5
FRONT FENDER COMP.	D 6
FRONT FLASHER LIGHT ASSY 1	E11
FRONT FOOTREST ASSY (L.H)	E 8
FRONT FOOTREST ASSY (R.H)	E 8
FRONT FORK ASSY (L.H)	D10
FRONT FORK ASSY (R.H)	D10
FRONT REFLECTOR ASSY	E10
FRONT STOP SWITCH ASSY	F 6
FUEL COCK ASSY 1	D14
FUEL METER ASSY	E12
FUEL TANK COMP.	D14
FUSE (12V-10A)	F 3
FUSE (12V-20A)	F 3
GASKET	B 3
*	B11
*	C 5
*	C10
*	D10
*	D11
*	E12
GASKET 1	C 7

PARTS NAME INDEX

DESCRIPTION	GRID NO.
GASKET, caP	D14
GASKET, crankcase cover 2	C 7
GASKET, cylinder	B 3
GASKET, cylinder head 1	B 2
GASKET, drain Plug	D10
*	D11
GASKET, exhaust Pipe	C 3
GASKET, flasher lens	E11
*	E11
GASKET, float chamber	B15
GASKET, head cover 1	B 2
GASKET, manifold	B13
GASKET, muffler	C 3
*	C 3
*	C 3
GASKET, oil Pump cover 1	C 7
GASKET, sender unit	F 5
GASKET, strainer cover	B11
GASKET, tensioner case	B 6
GAUGE, level	C 7
GEAR UNIT ASSY	E 2
GEAR, drive (51T)	C12
GEAR, driven	D 2
GEAR, driven (22T)	C11
GEAR, driven (43T)	B10
GEAR, idler 1 (30T)	C11
GEAR, idler 2	C11
GEAR, Primary drive (28T)	C11
GEAR, starting motor	C10
GEAR, 1st wheel (41T)	C14
GEAR, 2nd Pinion (19T)	C14
GEAR, 2nd wheel (37T)	C14
GEAR, 3rd wheel (34T)	C14
GEAR, 3rd/4th Pinion (22/25T)	C14
GEAR, 4th wheel (31T)	C14
GEAR, 5th Pinion (28T)	C14
GEAR, 5th wheel (29T)	C14
GEAR, 6th Pinion (30T)	C14
GEAR, 6th wheel (27T)	C14
GRAPHIC	D 8
*	D 8
GRAPHIC SET	D14
GRAPHIC, cowling 1	E10
GRAPHIC, tailcover	D 7
GRIP (L.H)	E 6
GRIP ASSY	E 6
GROMMET	B11
*	B12

PARTS NAME INDEX

DESCRIPTION	GRID NO.
GROMMET	B12
*	D 8
*	D 8
*	D 8
*	D 8
*	D 8
*	D12
GUARD, mud	D 6
GUIDE, intake valve (1ST O/S)	B 2
GUIDE, stopPer 2	B 6
GUIDE, uPPer	C11
HANDLE, standing	D 7
HANDLEBAR	E 6
HEADLIGHT UNIT ASSY	E14
*	E14
HINGE, seat	D15
HINGE, seat 2	D15
HOLDER	E 6
HOLDER, brake hose 1	E 7
HOLDER, brake hose 2	E 7
HOLDER, cable	D 6
HOLDER, clutch cable	C 7
HOLDER, handle uPPer	D12
HOLDER, lever 1	F 6
HOLDER, sProcket	C15
HORN	F 5
*	F 5
HOSE	B13
*	D14
*	F 3
HOSE, brake 1	E 7
HOSE, brake 2	E 7
HOSE, oil 1	B12
HOSE, oil 2	B12
HOUSING, bearing 1	C 5
HOUSING, rotor	B10
HOUSING, strainer	B10
HOUSING, tachometer gear	D 2
IGNITION COIL ASSY	F 3
*	F 3
IGNITOR UNIT ASSY	F 3
INNER TUBE COMP.1	D10
*	D10
JET, main (#170.0)	B14
JET, main (#365.0)	B15
JET, Pilot (#40.0)	B15
JOINT	E 7
JOINT, air cleaner 1	B13

PARTS NAME INDEX

DESCRIPTION	GRID NO.
JOINT, carburetor 1	B13
JOINT, carburetor 2	B13
JOINT, chain	B 6
JOINT, exhaust 1	C 3
KNOB, triP meter	E12
LENS, flasher	E11
*	E11
LENS, headlight	E14
*	E14
LENS, taillight	F 2
LEVER 1	F 6
LEVER 2	F 6
LEVER, camshaft	E 4
LEVER, cock	D14
LEVER, starter	B14
*	F 6
LEVER, starter 1	B14
LID	D 8
*	D15
LIFTER, valve	B 9
MAIN SWITCH ASSY	F 3
MASTER CYLINDER ASSY	E 7
MIRROR ASSY	E 6
*	E 6
*	E 6
*	E 6
MUFFLER 1	C 3
MUFFLER 2	C 3
NEEDLE	B15
NEEDLE VALVE ASSY	B15
NET, filter	B15
NET, filter 1	D14
NEUTRAL SWITCH ASSY	F 3
NOZZLE	C14
*	C15
NOZZLE 1	C 4
NOZZLE 2	C 4
NOZZLE, main	B15
NUT	B 3
*	B 3
*	B 4
*	B 6
*	B 7
*	C 3
*	C 3
*	C11
*	C12
*	D 4
*	D 4
*	D 5

PARTS NAME INDEX

DESCRIPTION	GRID NO.
NUT	D 5
*	D 6
*	D10
*	D11
*	D12
*	E 4
*	E 5
*	E 5
*	E 6
*	E 8
*	E 8
*	E 9
*	E10
*	E10
*	E10
*	E11
*	E11
*	E12
*	E12
*	E12
*	E13
*	E14
*	E15
*	E15
*	F 2
*	F 5
*	F 5
*	F 5
*	F 6
NUT, adjusting	E14
*	E15
NUT, castle	E 2
*	E 5
NUT, crown	B 2
*	D 9
*	D12
NUT, flange	E 9
*	E11
NUT, nylon	D 9
NUT, ring	C 3
NUT, self-locking	D 9
NUT, special	C10
NUT, u	F 6
*	F 6
NUT, Plate	F 5
O-RING	B 3
*	B 3
*	B 6

PARTS NAME INDEX

DESCRIPTION	GRID NO.
O-RING	B10
*	B10
*	B11
*	B11
*	B12
*	B12
*	B12
*	B14
*	B15
*	B15
*	C 2
*	C 4
*	C 4
*	C 4
*	C 5
*	C 5
*	C 5
*	C 7
*	C10
*	C11
*	C14
*	D 2
*	D10
*	D11
*	D14
*	D14
*	F 3
*	F 6
OIL COOLER ASSY	B12
OIL LEVEL GAUGE ASSY	F 4
OIL SEAL	B 4
*	C11
*	C12
*	C14
*	D 2
*	D 4
*	D10
*	D10
*	E 2
*	E 2
*	E 4
PAD, adjusting (2.00)	B 8
PAD, adjusting (2.05)	B 8
PAD, adjusting (2.10)	B 8
PAD, adjusting (2.15)	B 8
PAD, adjusting (2.20)	B 8
PAD, adjusting (2.25)	B 8
PAD, adjusting (2.30)	B 8

PARTS NAME INDEX

DESCRIPTION	GRID NO.
PAD, adjusting (2.35)	B 8
PAD, adjusting (2.40)	B 8
PAD, adjusting (2.45)	B 8
PAD, adjusting (2.50)	B 8
PAD, adjusting (2.55)	B 8
PAD, adjusting (2.60)	B 8
PAD, adjusting (2.65)	B 8
PAD, adjusting (2.70)	B 8
PAD, adjusting (2.75)	B 8
PAD, adjusting (2.80)	B 8
PAD, adjusting (2.85)	B 8
PAD, adjusting (2.90)	B 8
PAD, adjusting (2.95)	B 8
PAD, adjusting (3.00)	B 9
PAD, adjusting (3.05)	B 9
PAD, adjusting (3.10)	B 9
PAD, adjusting (3.15)	B 9
PAD, adjusting (3.20)	B 9
PAD, battery	F 3
PEDAL, brake	E 8
PEDAL, shift	D 4
PILOT BOX, lower	E12
PIN	B 6
*	E 8
*	E 8
*	E 8
PIN, clevis	C 6
*	D15
*	E 8
*	E 9
*	E 9
PIN, cotter	C 5
*	C 5
*	C 6
*	E 2
*	E 3
*	E 3
*	E 5
*	E 5
*	E 8
*	E 9
*	E 9
PIN, dowel	B 2
*	B 3
*	B10
*	B10
*	B12
*	C 4

PARTS NAME INDEX

DESCRIPTION	GRID NO.
PIN, dowel	C 4
*	C 4
*	C 7
*	C 7
*	C 9
*	C11
*	C12
*	D 3
*	D 3
*	D 3
PIN, float	B15
PIN, Piston	B 4
PIN, slide	E 3
*	E 3
PIPE, breather 1	C 5
PIPE, delivery 2	C 5
PIPE, exhaust 1	C 3
PIPE, exhaust 2	C 3
PIPE, exhaust 3	C 3
PIPE, exhaust 4	C 3
PIPE, fuel 1	D14
PIPE, starter connecting	B14
*	B14
PISTON (STD)	B 4
PISTON (1ST O/S 0.25MM)	B 4
PISTON (2ND O/S 0.50MM)	B 4
PISTON (3RD O/S 0.75MM)	B 4
PISTON (4TH O/S 1.00MM)	B 4
PISTON ASSY, caliper	E 3
*	E 3
PISTON RING SET (STD)	B 4
PISTON RING SET (1ST O/S)	B 4
PISTON RING SET (2ND O/S)	B 4
PISTON RING SET (3RD O/S)	B 4
PISTON RING SET (4TH O/S)	B 4
PLANE BEARING, connecting rod	B 4
*	B 5
*	B 5
*	B 5
PLANE BEARING, crankshaft 1	B 4
*	B 4
*	B 4
*	B 4
*	B 4
PLANE BEARING, crankshaft 3	B 4
*	B 4
*	B 4

PARTS NAME INDEX

DESCRIPTION	GRID NO.
PLANE BEARING, crankshaft 3	B 4
*	B 4
PLATE	B15
*	C10
PLATE, adaPtor	B12
PLATE, bearing cover	C 4
*	C 5
PLATE, brake shoe	E 4
PLATE, cleaner case fitting	B13
PLATE, clutch 1	C12
PLATE, clutch 2	C12
PLATE, friction	C12
*	C12
PLATE, indicator	E 4
PLATE, lever fitting	D14
PLATE, Pressure 1	C12
PLATE, seat	C12
PLATE, side 2	D 3
PLATE, stopper	D 3
PLATE, thrust 1	C12
PLATE, timing	C 9
PLUG	C 4
*	C 5
*	D12
PLUG CAP ASSY	F 3
*	F 3
*	F 3
*	F 3
PLUG, blind	B13
PLUG, drain	B15
*	D10
*	D11
PLUG, oil	C 7
PLUG, sPark (NGK D8EA)	B 2
PLUG, straight screw	B 3
*	B 6
*	B11
PLUNGER	B12
PLUNGER, relief	C 5
PLUNGER, starter	B15
PLUNGER, tensioner	C 6
POINT, neutral	D 3
PRIMARY DRIVEN GEAR COMP(65T)	C12
PROTECTOR	D 6
PULLER, chain 2	E 5
PUSH LEVER ASSY	C13
RACE, ball 1	D12
*	D12

PARTS NAME INDEX

DESCRIPTION	GRID NO.
RACE, ball 2	D12
*	D12
REAR ARM COMP.	D 9
REAR FENDER COMP.	D 6
REAR FLASHER LIGHT ASSY 1	E11
REAR FOOTREST ASSY 1	E 9
REAR FOOTREST ASSY 2	E 9
RECTIFIER & REGULATOR ASSY	F 5
REINF. COMP.	D 6
RELIEF VALVE ASSY	B10
RETAINER, clutch	E 2
RETAINER, valve sPring	B 8
RIM, headlight	E14
*	E14
RING	B15
RING, clutch boss	C12
RING, mounting	E14
*	E14
RING, retaining	E14
*	E14
ROD, brake	E 8
ROD, chain tensioner	B 6
ROD, chain tensioner 2	B 6
ROD, Push 1	C12
ROD, shift	D 4
ROTOR	C 9
ROTOR ASSY	C 8
ROTOR ASSY 1	B10
RUBBER, mount 1	B 2
RUBBER, mount 2	B 2
SCREW	B14
*	D14
*	F 6
SCREW, bind	C 7
SCREW, countersunk	C 5
*	D14
*	E15
SCREW, flat head	D 3
*	D 3
*	D 3
*	D15
*	E 7
*	F 3
SCREW, hexagon	E 8
SCREW, mounting ring	E14

PARTS NAME INDEX

DESCRIPTION	GRID NO.
SCREW, Pan head	B10
*	B10
*	B10
*	B13
*	B14
*	B14
*	B14
*	B15
*	B15
*	B15
*	C 2
*	C 7
*	C 8
*	C 8
*	C 9
*	C 9
*	D 8
*	D 8
*	D 9
*	D14
*	D14
*	E10
*	E14
*	E14
*	E15
*	F 3
*	F 4
*	F 5
*	F 6
*	F 6
*	F 6
SCREW, Pilot	C 2
SCREW, rim adjustinG	E14
*	E15
SCREW, taPPinG	E11
*	E11
*	E13
SCREW, throttle	B14
SCREW, throttle stoP	B14
SEAL, dust	D10
*	D10
SEAL, oil strainer	B10
SEAL, steering	D12
SEAL, valve stem	B 8
SEAT LEVER ASSY	D15
SEAT LOCK ASSY	D15
SEAT, sPring	B14
SEAT, valve sPring	B 8

PARTS NAME INDEX

DESCRIPTION	GRID NO.
SEGMENT	D 3
SENDER UNIT ASSY, fuel meter	F 5
SHAFT	D 4
SHAFT ASSY	C11
SHAFT 1	C11
SHAFT, brake Pedal	E 8
SHAFT, Pivot	D 9
SHAFT, PumP	B10
SHIFT CAM ASSY	D 3
SHIFT LEVER ASSY	D 4
SHIM	D 3
SHIM (0.3T)	D 9
SHOCK ABSORBER ASSY, rear	D 9
SOCKET CORD ASSY	E12
*	E12
SOCKET, Pilot light	E14
*	E15
SPACER	E 2
*	E 4
SPACER, enGine mount	C 5
*	C 5
SPEED NUT	D15
SPEEDOMETER ASSY	E12
*	E12
SPEEDOMETER CABLE ASSY	E13
SPINDLE, taPer	D10
*	D11
SPRING	B14
*	B14
*	D 9
SPRING, air adjustinG	B14
*	C 2
SPRING, clutch boss	C12
*	C12
SPRING, comPrission	B 6
*	B 6
*	B 6
*	B11
*	B12
*	C 5
*	C 6
*	C11
*	C12
*	D 3

PARTS NAME INDEX

DESCRIPTION	GRID NO.
SPRING, comPrission	E 8
*	F 6
SPRING, diaPhraGm	B14
SPRING, front fork	D10
*	D11
SPRING, PlunGer	B15
SPRING, screw	E14
*	E15
SPRING, tension	D 4
*	E 4
*	E 8
*	E 9
SPRING, throttle stoP	B14
*	B14
SPRING, torsion	C12
*	D 4
*	D 4
*	E 8
*	E 8
*	E 8
SPRING, valve inner	B 8
SPRING, valve outer	B 8
SPROCKET, cam chain (32T)	B 6
SPROCKET, drive (16T)	C14
SPROCKET, driven (45T)	E 4
SPROCKET, driven (46T)	E 4
STAND, main	E 8
STAND, side	E 9
STARTER CLUTCH OUTER ASSY	C11
STARTER CURCUIT CUT-OFF RELAY	F 5
STARTER SWITCH ASSY	F 5
STARTING MOTOR ASSY	C10
STATOR ASSY	C 8
*	C10
STAY 2	E10
*	E10
STAY 3	E10
STAY, engine 2	D 5
STAY, engine 3	D 5
STAY, flasher	E11
*	E11
STAY, flasher 1	E11
*	E11
STAY, Plate fittinG 1	D 6
STOP SWITCH ASSY	F 3
STOPPER	D 2
STOPPER LEVER ASSY	D 4