

PARTS CATALOGUE

XJ900P (5JD2) S.AFRICA

YAMAHA
GENUINE
Parts & Accessories

205JD-664E1

FOREWORD

This Parts Catalogue is related to the parts for the model(s) in the below frame. When you are ordering replacement parts, please refer to this Parts Catalogue and quote both part numbers and part names correctly.

XJ900P(5JD2)

1. Modifications or additions which have been made after issue of the Parts Catalogue will be announced in the Yamaha Parts News.
It is advisable that you make necessary corrections to the Parts Catalogue according to the Yamaha Parts News.

2. Abbreviations
The Following abbreviations are used in this Parts Catalogue.

"UR" Use specified parts number.
 "UN" Use as many as needed.
 "AP" Alternate Parts
 "LM" Local Made (Parts need to be ordered locally)
 "F#" Frame No. (Applicable machine No.)

3. Parts, which are to be supplied in an assembly, are listed with a dot(.) in front of the part name as shown below.

EXAMPLE

CARBURETOR ASSY
 .JET, PILOT
 .NOZZLE, MAIN

4. Number of component for assembly
The numeral appearing to the right of each component part indicates the quantity of parts for each assembly unit.

EXAMPLE

PART NO.	DESCRIPTION	Q'TY	REMARKS
2F5-83310-60	FRONT FLASHER LIGHT ASSY	2	
115-83311-60	.BULB (6V-18W)	1	
1M1-83309-60	.REFLECTOR	1	

5. Applicable colors of graphics are represented in the "REMARKS" as shown below.

PART NO.	DESCRIPTION	Q'TY	REMARKS
2N4-24110-00-X5	.FUEL TANK COMP.	2	MXR
3J1-24240-10	.GRAPHIC, FUEL TANK	1	for MXR

6. Applicable Serial No.

Engine Serial No.

Frame Serial No.

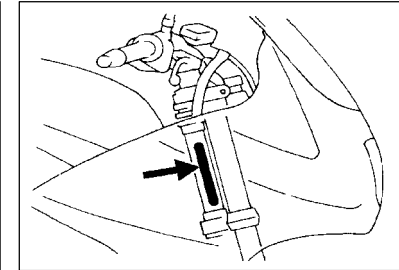
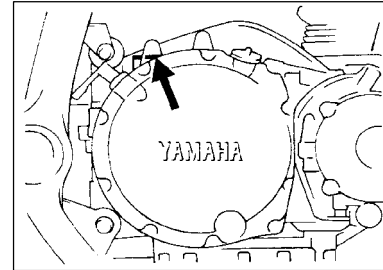

7. Note that the illustrations for reference in finding parts numbers, not to be used for assembling. When assembling, please use the applicable service manual.

8. The asterisk (*) before a reference number indicates modification items after the first edition.

FIG. 1 CYLINDER HEAD

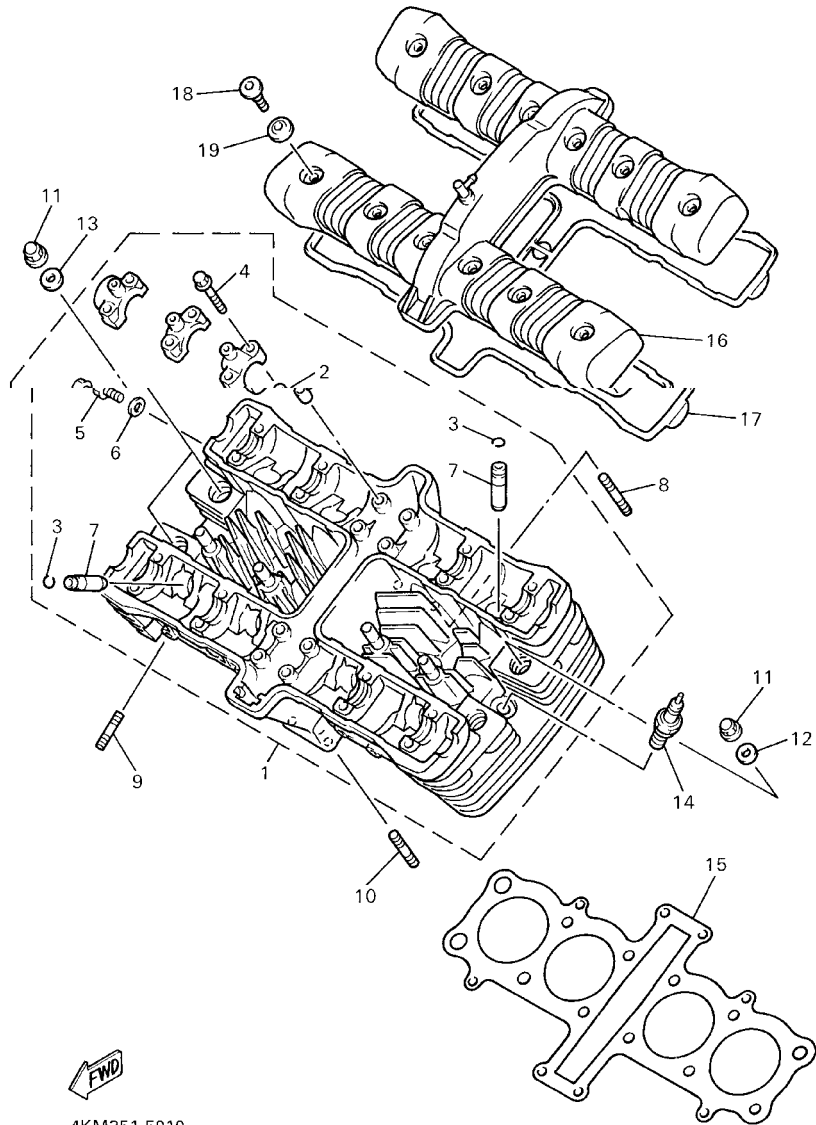

4KM351-5010

REF. NO.	PART NO.	DESCRIPTION	5JD2				REMARKS
1	4KM-11101-00	CYLINDER HEAD ASSY	1				
2	91808-16023	.PIN, DOWEL	16				
3	93440-12117	.CIRCLIP	8				
4	90105-06153	.BOLT, WASHER BASED	24				
5	90153-06029	.SCREW, HEXAGON	1				
6	90430-06014	.GASKET	1				
7	26H-11133-10	.GUIDE, INTAKE VALVE	8				
8	95617-06625	BOLT, STUD	2				
9	90116-08595	BOLT, STUD	8				
10	95617-06630	BOLT, STUD	2				
11	90176-10075	NUT, CROWN	12				
12	90201-11597	WASHER, PLATE	10				
13	90201-10128	WASHER, PLATE	2				
14	NGK-DP8EA9-PK10	PLUG, SPARK(NGKDPR8EA-9)	4				
15	4KM-11181-00	GASKET, CYLINDER HEAD 1	1				
16	4KM-11190-00	COVER, CYLINDER HEAD 1	1				
17	4KM-11193-10	GASKET, HEAD COVER 1	1				
18	90109-066F0	BOLT	12				
19	4KM-1111G-00	RUBBER, MOUNT 1	12				

FIG. 2 CYLINDER

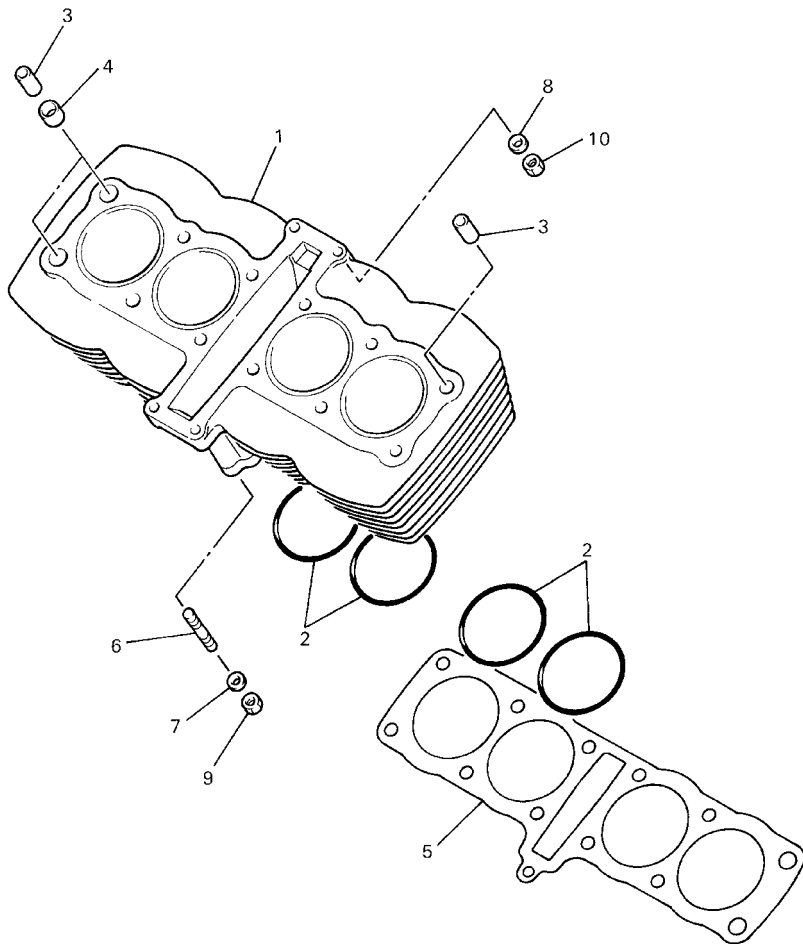

4KM351-5020

REF. NO.	PART NO.	DESCRIPTION	5JD2				REMARKS
1	4KM-11310-00	CYLINDER	1				
2	93210-72300	O-RING	4				
3	99530-14016	PIN, DOWEL	4				
4	90430-14240	GASKET	2				
5	4KM-11351-00	GASKET, CYLINDER	1				
6	95627-08335	BOLT, STUD	1				
7	90201-08382	WASHER, PLATE	1				
8	92903-06600	WASHER, PLATE	2				
9	95317-08600	NUT	1				
10	95314-06600	NUT	2				

FIG. 3 CRANKSHAFT. PISTON

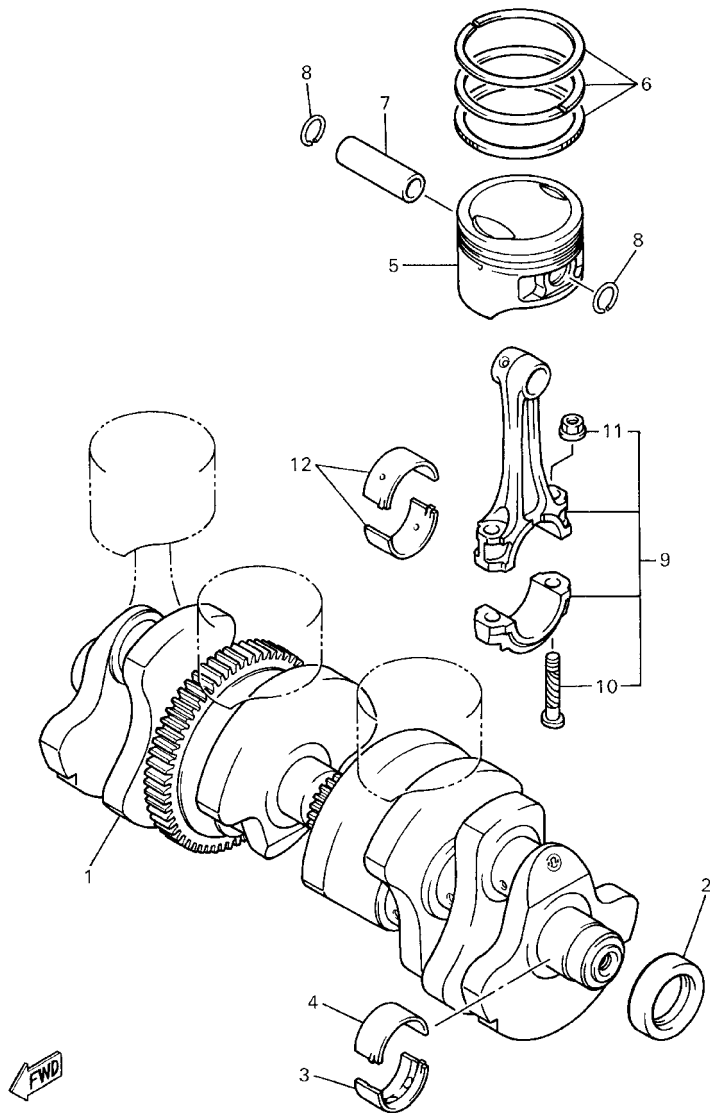

4KM351-5030

REF. NO.	PART NO.	DESCRIPTION	5JD2			REMARKS
1	4KM-11411-00	CRANKSHAFT	1			
2	93101-32088	OIL SEAL	1			
3	4KM-11416-00	PLANE BEARING, CRANKSHAFT 1	5			UR BLUE
	4KM-11416-10	PLANE BEARING, CRANKSHAFT 1	5			UR BLACK
	4KM-11416-20	PLANE BEARING, CRANKSHAFT 1	5			UR BROWN
	4KM-11416-30	PLANE BEARING, CRANKSHAFT 1	5			UR GREEN
	4KM-11416-40	PLANE BEARING, CRANKSHAFT 1	5			UR YELLOW
4	4KM-11418-00	PLANE BEARING, CRANKSHAFT 3	5			UR BLUE
	4KM-11418-10	PLANE BEARING, CRANKSHAFT 3	5			UR BLACK
	4KM-11418-20	PLANE BEARING, CRANKSHAFT 3	5			UR BROWN
	4KM-11418-30	PLANE BEARING, CRANKSHAFT 3	5			UR GREEN
	4KM-11418-40	PLANE BEARING, CRANKSHAFT 3	5			UR YELLOW
5	4KM-11631-00-A0	PISTON (STD)	4			
	4KM-11636-00	PISTON (0.50MM O/S)	4			AP
	4KM-11638-00	PISTON (1.00MM O/S)	4			AP
6	4KM-11603-00	PISTON RING SET (STD)	4			
	4KM-11605-00	PISTON RING SET (0.50MM O/S)	4			AP
	4KM-11607-00	PISTON RING SET (1.00MM O/S)	4			AP
7	58L-11633-00	PIN, PISTON	4			
8	93450-17044	CIRCLIP	8			
9	4KM-11650-00	CONNECTING ROD ASSY	4			
10	12R-11654-00	.BOLT, CONNECTING ROD	2			
11	90179-08327	.NUT	2			
12	31A-11656-00	PLANE BEARING, CONNECTING ROD	8			UR BLUE
	31A-11656-10	PLANE BEARING, CONNECTING ROD	8			UR BLACK
	31A-11656-20	PLANE BEARING, CONNECTING ROD	8			UR BROWN
	31A-11656-30	PLANE BEARING, CONNECTING ROD	8			UR GREEN

FIG. 4 VALVE

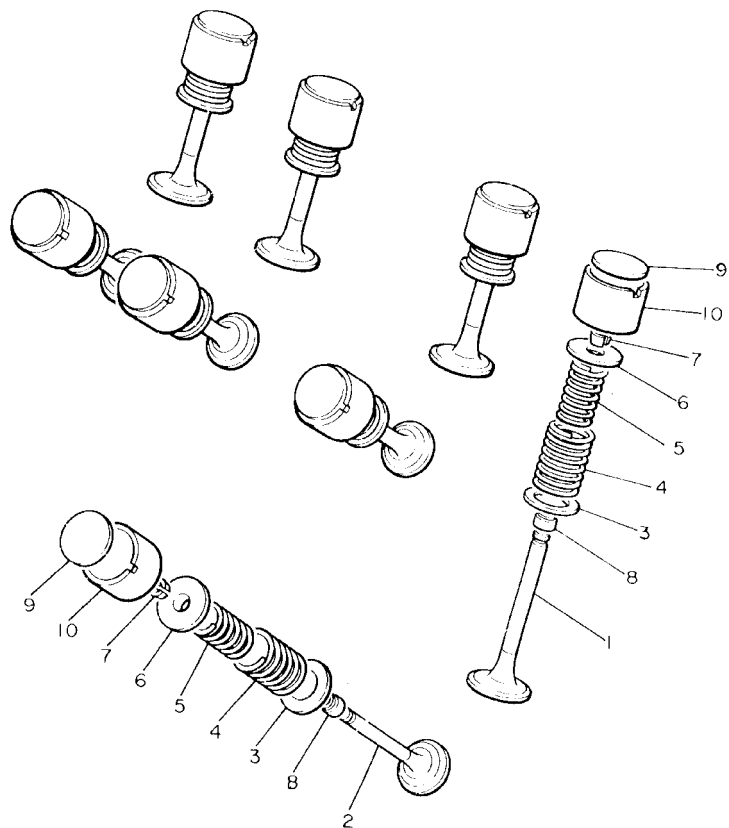

REF. NO.	PART NO.	DESCRIPTION	5JD2				REMARKS
1	4KM-12111-00	VALVE, INTAKE	4				
2	4KM-12121-00	VALVE, EXHAUST	4				
3	26H-12116-00	SEAT, VALVE SPRING	8				
4	51Y-12113-00	SPRING, VALVE INNER	8				
5	51Y-12114-00	SPRING, VALVE OUTER	8				
6	26H-12117-00	RETAINER, VALVE SPRING	8				
7	4G0-12118-00	COTTER, VALVE	16				
8	4KM-12119-00	SEAL, VALVE STEM	8				
9	26H-12168-00	PAD, ADJUSTING (2.00)	8				UR
	26H-12168-20	PAD, ADJUSTING (2.05)	8				UR
	26H-12168-40	PAD, ADJUSTING (2.10)	8				UR
	26H-12168-60	PAD, ADJUSTING (2.15)	8				UR
	26H-12168-80	PAD, ADJUSTING (2.20)	8				UR
	26H-12168-A0	PAD, ADJUSTING (2.25)	8				UR
	26H-12168-F0	PAD, ADJUSTING (2.30)	8				UR
	26H-12168-H0	PAD, ADJUSTING (2.35)	8				UR
	26H-12168-K0	PAD, ADJUSTING (2.40)	8				UR
	26H-12168-M0	PAD, ADJUSTING (2.45)	8				UR
	26H-12168-R0	PAD, ADJUSTING (2.50)	8				UR
	26H-12168-U0	PAD, ADJUSTING (2.55)	8				UR
	26H-12168-W0	PAD, ADJUSTING (2.60)	8				UR
	26H-12168-Y0	PAD, ADJUSTING (2.65)	8				UR
	26H-12169-10	PAD, ADJUSTING (2.70)	8				UR
	26H-12169-30	PAD, ADJUSTING (2.75)	8				UR
	26H-12169-50	PAD, ADJUSTING (2.80)	8				UR
	26H-12169-70	PAD, ADJUSTING (2.85)	8				UR
	26H-12169-90	PAD, ADJUSTING (2.90)	8				UR

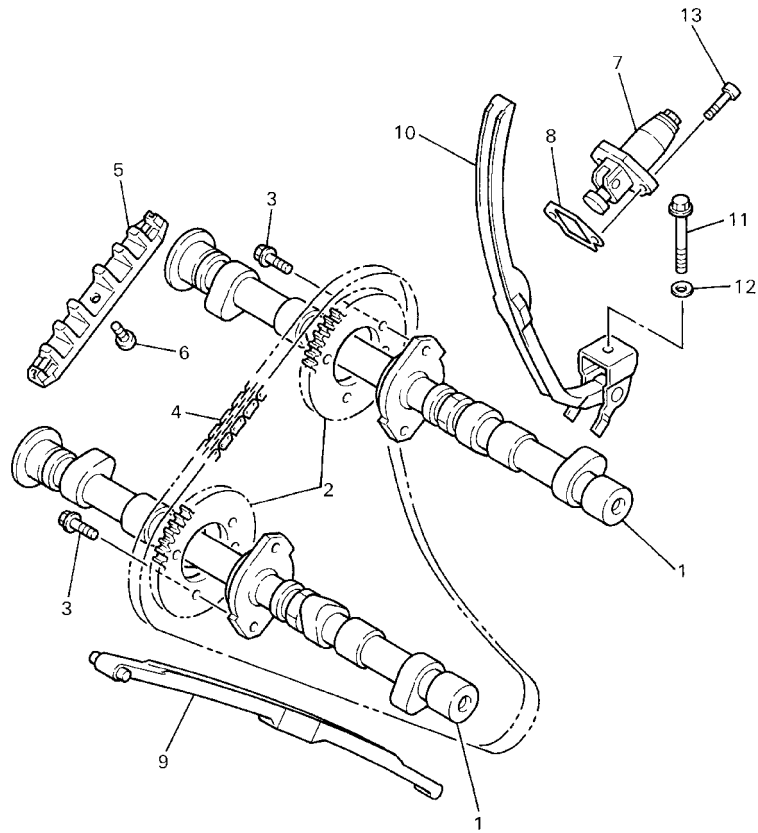

4H7110-0050

FIG. 5 CAMSHAFT. CHAIN

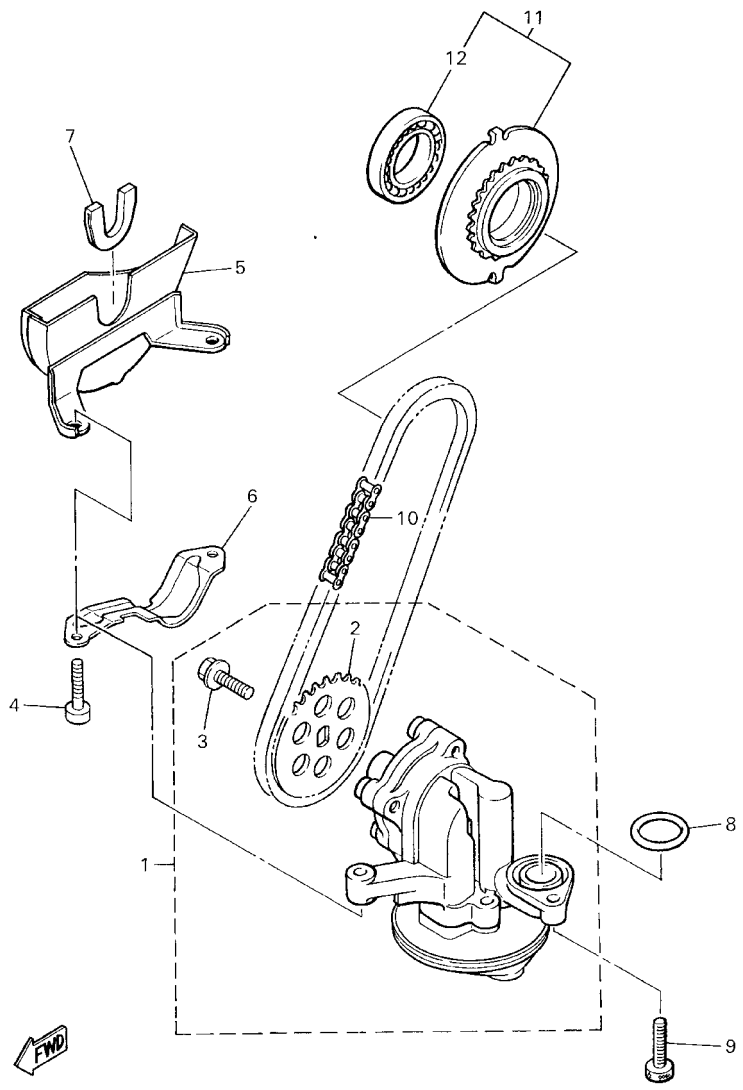

4KM351-5050

REF. NO.	PART NO.	DESCRIPTION	5JD2				REMARKS
1	4KM-12171-00	CAMSHAFT 1	2				
2	4KM-12176-00	SPROCKET, CAM CHAIN	2				
3	90105-07342	BOLT, WASHER BASED	4				
4	94591-40150	CHAIN	1				
5	4KM-12241-00	GUIDE, STOPPER 2	1				
6	98907-06010	SCREW, BIND	1				
7	4KM-12210-00	TENSIONER ASSY, CAM CHAIN	1				
8	3YX-12213-00	GASKET, TENSIONER CASE	1				
9	4KM-12251-00	DAMPER, CHAIN 1	1				
10	4KM-12252-00	DAMPER, CHAIN 2	1				
11	95824-08080	BOLT, FLANGE	1				
12	90201-080L8	WASHER, PLATE	1				
13	91314-06025	BOLT	2				



4KM351-5060

FIG. 6 OIL PUMP

REF. NO.	PART NO.	DESCRIPTION	5,JD2				REMARKS
1	4KM-13300-00	OIL PUMP ASSY	1				
2	4KM-13355-00	.SPROCKET, DRIVEN	1				
3	90105-06154	.BOLT, WASHER BASED	1				
4	90110-06035	BOLT, HEXAGON SOCKET HEAD	2				
5	4KM-13327-00	COVER, PUMP GEAR	1				
6	4KM-13317-00	PLATE, BAFFLE	1				
7	4H7-13328-00	GROMMET, GEAR COVER	1				
8	93210-18319	O-RING	1				
9	91317-06025	BOLT	1				
10	94580-25060	CHAIN (DID25 60LE)	1				
11	4H7-13354-00	SPROCKET, DRIVE (25T)	1				
12	93315-23208	.BEARING	1				

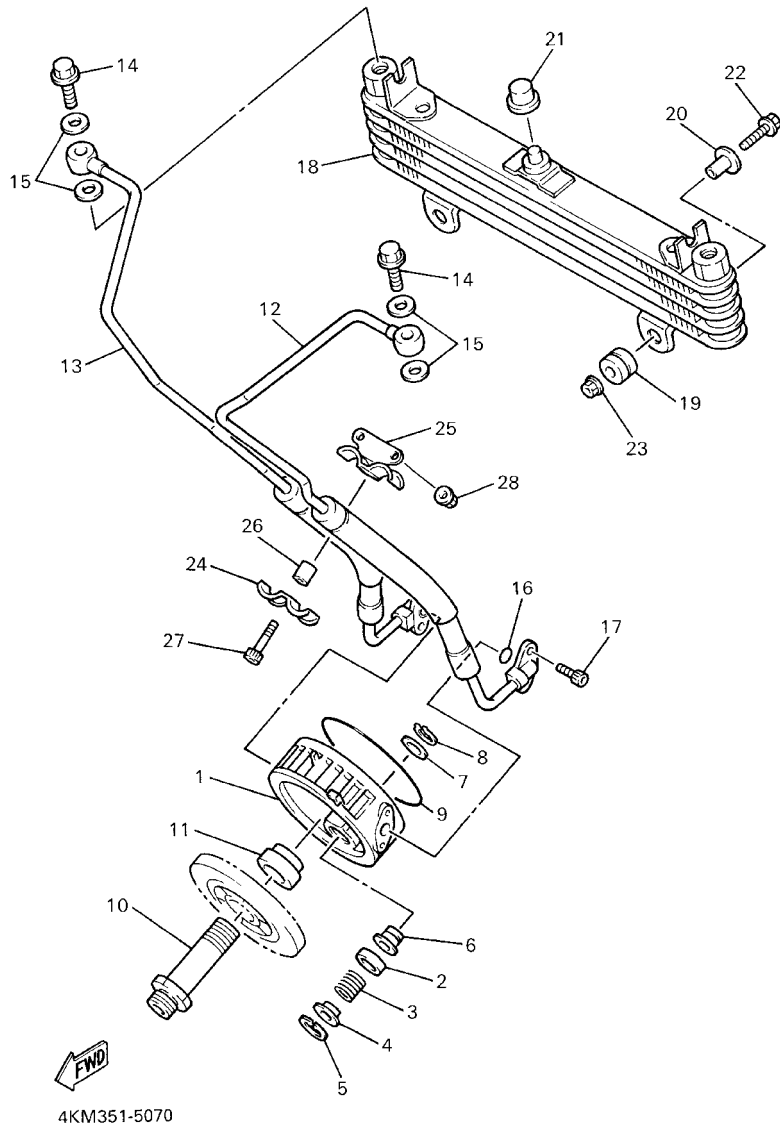

FIG. 7 OIL COOLER

REF. NO.	PART NO.	DESCRIPTION	5JD2				REMARKS
1	4KM-13461-00	PLATE, ADAPTOR	1				
2	4KM-13493-00	PLUNGER	1				
3	90501-12413	SPRING, COMPRESSION	1				
4	90209-06339	WASHER	1				
5	99009-17500	CIRCLIP	1				
6	4KM-13479-00	SEAT, VALVE	1				
7	90201-113K2	WASHER, PLATE	1				
8	99009-11400	CIRCLIP	1				
9	93210-87723	O-RING	1				
10	90401-20162	BOLT, UNION	1				
11	90387-2005R	COLLAR	1				
12	4KM-13464-00	HOSE, OIL 1	1				
13	4KM-13465-00	HOSE, OIL 2	1				
14	90401-12122	BOLT, UNION	2				
15	90430-12202	GASKET	4				
16	93210-100A9	O-RING	2				
17	91317-06016	BOLT	4				
18	4KM-13470-00	OIL COOLER ASSY	1				
19	90480-12475	GROMMET	2				
20	90387-067K8	COLLAR	2				
21	90338-20188	PLUG	1				
22	95827-06025	BOLT, FLANGE	2				
23	95707-06500	NUT, FLANGE	2				
24	90462-10066	CLAMP	1				
25	4KM-13151-00	STAY	1				
26	90387-07038	COLLAR	1				
27	91317-06025	BOLT	1				

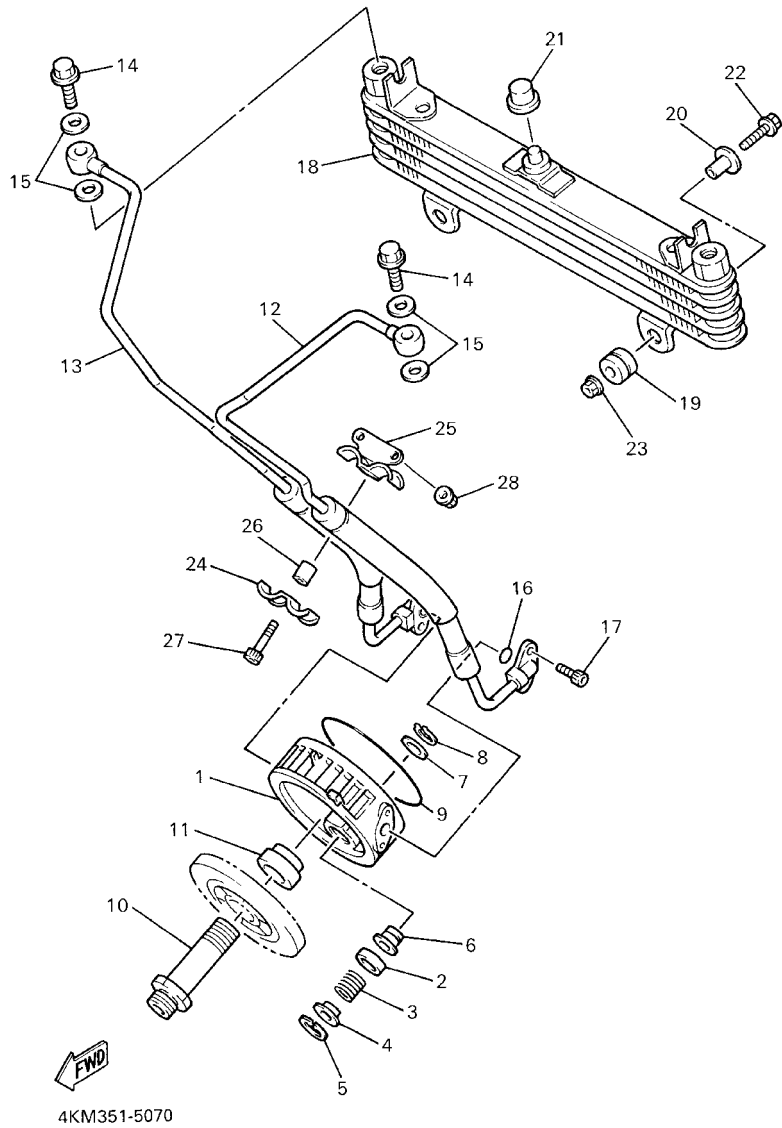
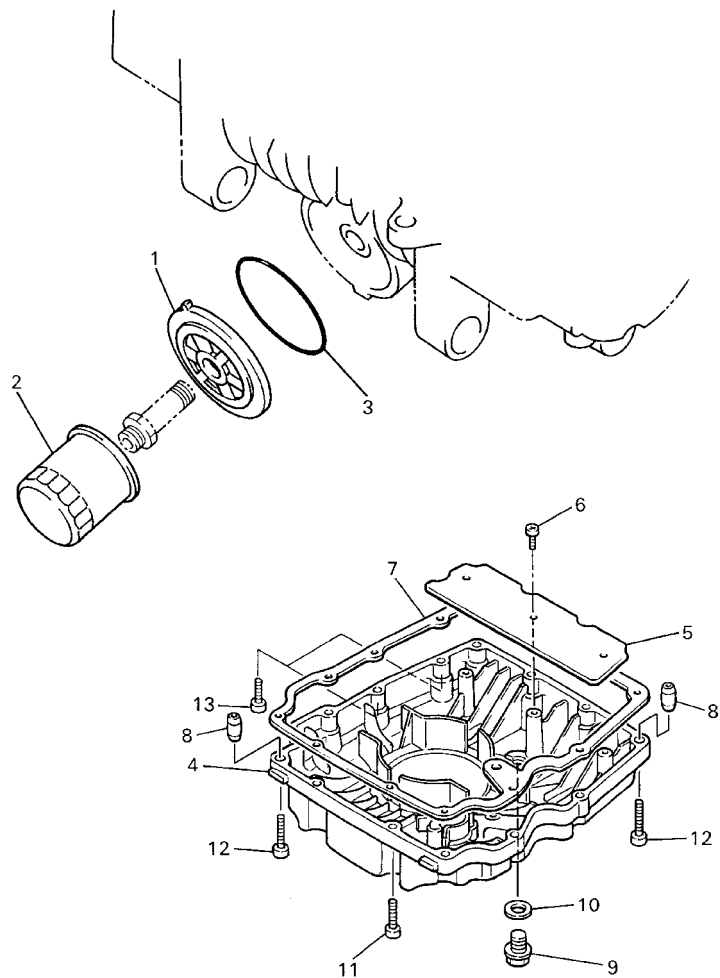

FIG. 7 OIL COOLER

REF. NO.	PART NO.	DESCRIPTION	5JD2				REMARKS
28	95707-06500	NUT, FLANGE	2				



4KM7351-8080

FIG. 8 OIL CLEANER

REF. NO.	PART NO.	DESCRIPTION	5,JD2				REMARKS
1	3TJ-13461-00	PLATE, ADAPTOR	1				
2	3FV-13440-00	ELEMENT ASSY, OIL CLEANER	1				
3	93210-87723	O-RING	1				
4	4KM-13417-00	COVER, STRAINER	1				
5	4H7-13337-00	PLATE, BAFFLE LOWER	1				
6	98507-06010	SCREW, PAN HEAD	3				
7	4BB-13414-00	GASKET, STRAINER COVER	1				
8	99530-08016	PIN, DOWEL	2				
9	90340-14132	PLUG, STRAIGHT SCREW	1				
10	214-11198-01	GASKET	1				
11	91317-06030	BOLT	9				
12	91317-06040	BOLT	2				
13	91317-06025	BOLT	2				

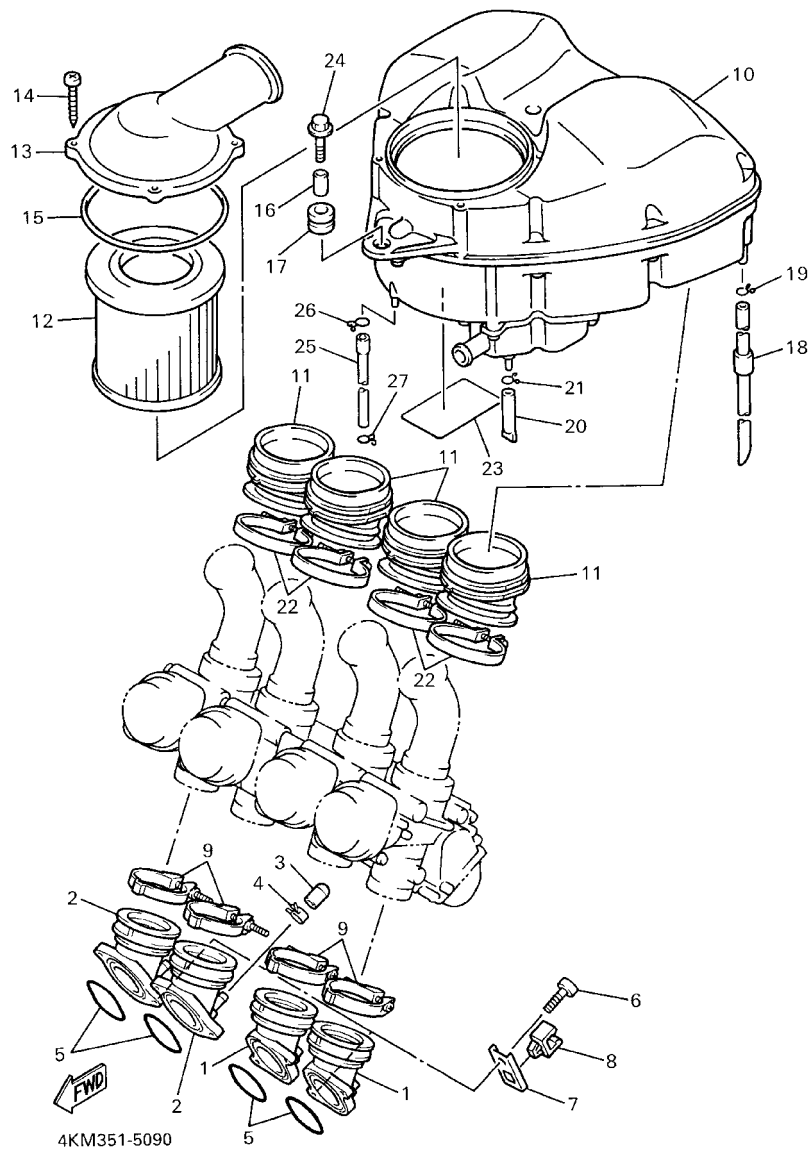

4KM351-5090

FIG. 9 INTAKE

REF. NO.	PART NO.	DESCRIPTION	5JD2				REMARKS
1	4KM-13586-01	JOINT, CARBURETOR 1	2				
2	4KM-13596-00	JOINT, CARBURETOR 2	2				
3	16G-13569-00	PLUG, BLIND	1				
4	90467-10039	CLIP	1				
5	93210-44545	O-RING	4				
6	91314-06020	BOLT	8				
7	4KM-81317-00	CLAMP, CORD	2				
8	90464-09221	CLAMP	2				
9	4KM-13575-00	BAND	4				
10	4KM-14401-00	AIR CLEANER CASE ASSY	1				
11	4KM-14454-00	JOINT	4				
12	1AE-14451-00	ELEMENT, AIR CLEANER	1				
13	4KM-14422-00	CAP, CLEANER CASE 2	1				
14	97707-50130	SCREW, TAPPING	4				
15	1AE-14452-00	SEAL	1				
16	90387-060M9	COLLAR	1				
17	90480-14023	GROMMET	1				
18	4KM-14148-00	PIPE	1				
19	90467-10008	CLIP	1				
20	34X-1443E-00	PIPE, DRAIN	1				
21	90467-10008	CLIP	1				
22	90460-64066	CLAMP, HOSE	4				
23	1JK-21735-00	SEAL 2	1				
24	95817-06025	BOLT, FLANGE	1				
25	4KM-14349-00	PIPE	1				
26	90467-11106	CLIP	1				
27	90467-10008	CLIP	1				

FIG. 10 AIR INDUCTION SYSTEM

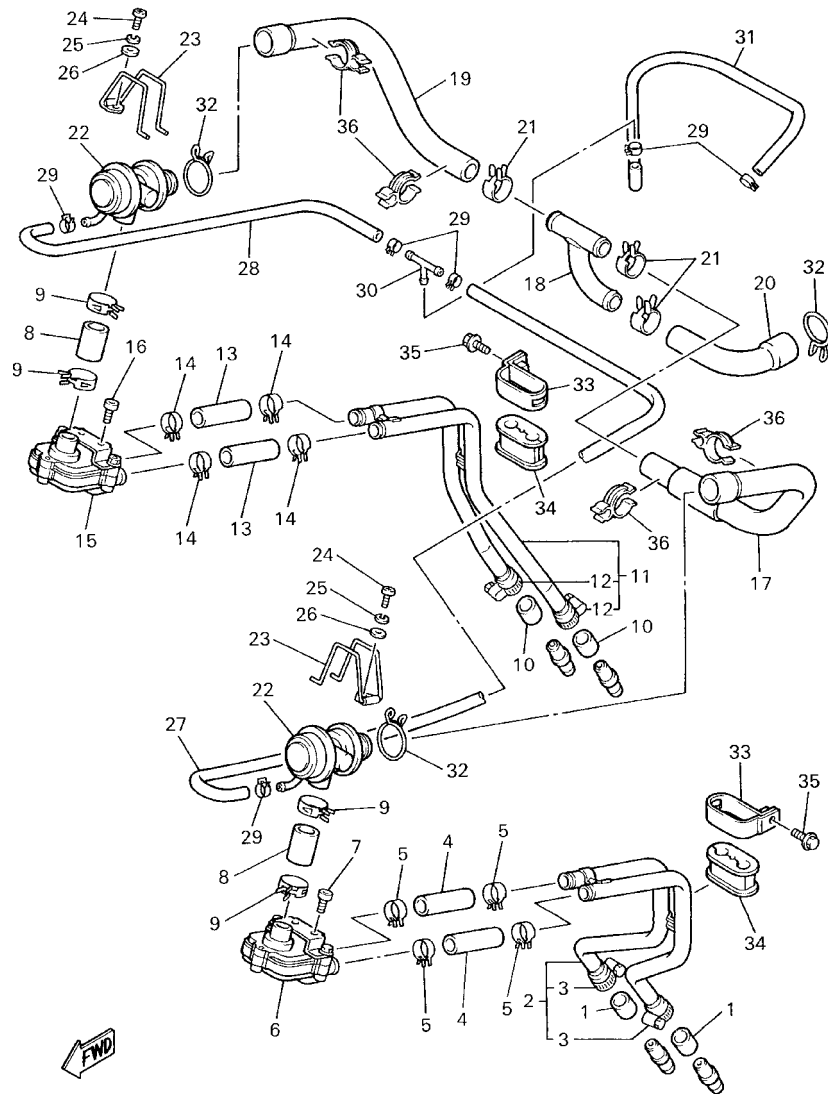

4KM351-6100

REF. NO.	PART NO.	DESCRIPTION	5,JD2				REMARKS
1	4KM-14714-01	GASKET, MUFFLER	2				
2	4KM-14872-00	PIPE 2	1				
3	90450-20078	.HOSE CLAMP ASSY	2				
4	4KM-14881-00	HOSE, BEND 1	2				
5	90468-08104	CLIP	4				
6	4KM-14808-01	REED VALVE ASSY	1				
7	91317-06012	BOLT	2				
8	4KM-14882-00	HOSE, BEND 2	2				
9	90467-19160	CLIP	4				
10	4KM-14714-01	GASKET, MUFFLER	2				
11	4KM-14873-00	PIPE 3	1				
12	90450-20078	.HOSE CLAMP ASSY	2				
13	4KM-14881-00	HOSE, BEND 1	2				
14	90468-08104	CLIP	4				
15	4KM-14808-01	REED VALVE ASSY	1				
16	91317-06012	BOLT	2				
17	4KM-14883-00	HOSE, BEND 3	1				
18	4KM-14874-00	PIPE 4	1				
19	4KM-14884-00	HOSE, BEND 4	1				
20	4KM-14885-00	HOSE, BEND 5	1				
21	90467-19160	CLIP	3				
22	4KM-14840-00	AIR CUT VALVE ASS'Y	2				
23	90462-20188	CLAMP	2				
24	98507-06012	SCREW, PAN HEAD	2				
25	92907-06100	WASHER, SPRING	2				
26	92907-06600	WASHER, PLATE	2				
27	4KM-14886-00	HOSE, BEND 6	1				

FIG. 10 AIR INDUCTION SYSTEM

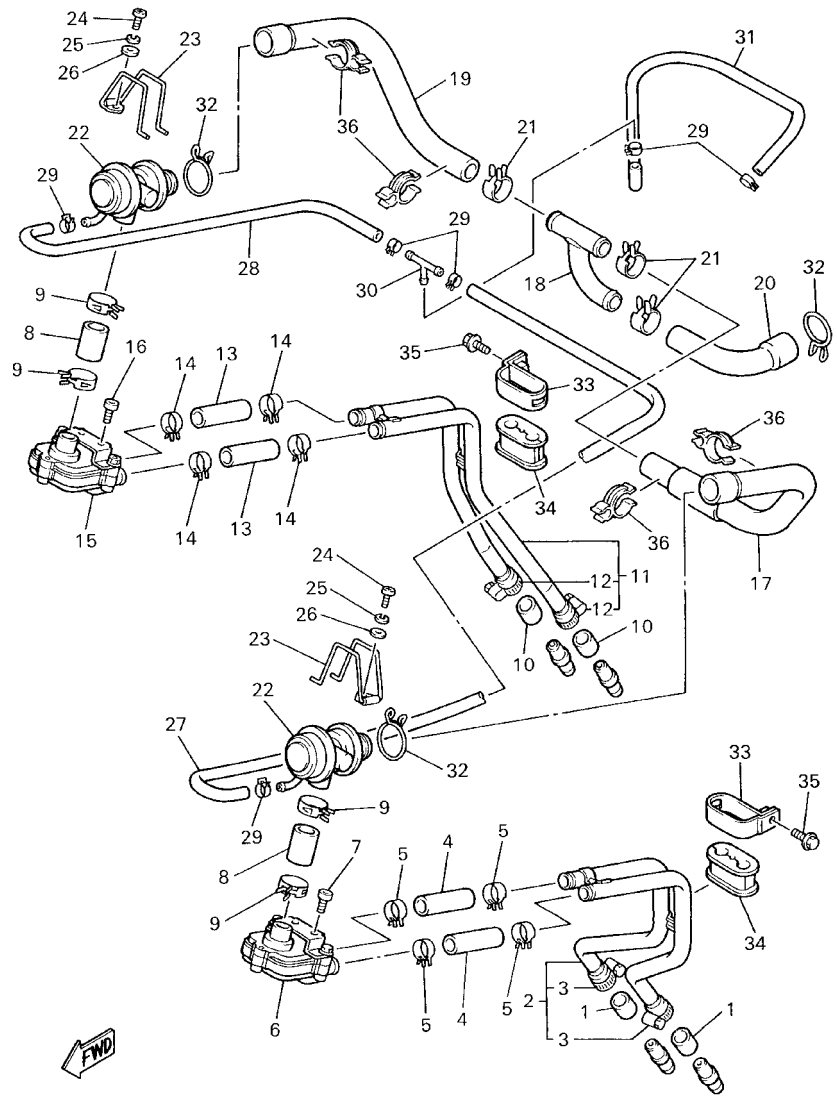

4KM351-6100

REF. NO.	PART NO.	DESCRIPTION	5.JD2				REMARKS
28	4KM-14887-00	HOSE, BEND 7	1				
29	90467-08092	CLIP	6				
30	1RV-13595-00	JOINT	1				
31	90445-090E5	HOSE (L410)	1				
32	90467-24113	CLIP	3				
33	4KM-14868-01	BRACKET 2	2				
34	4KM-14844-00	DAMPER	2				
35	95807-06012	BOLT, FLANGE	2				
36	90464-20178	CLAMP	4				

FIG. 11 CARBURETOR

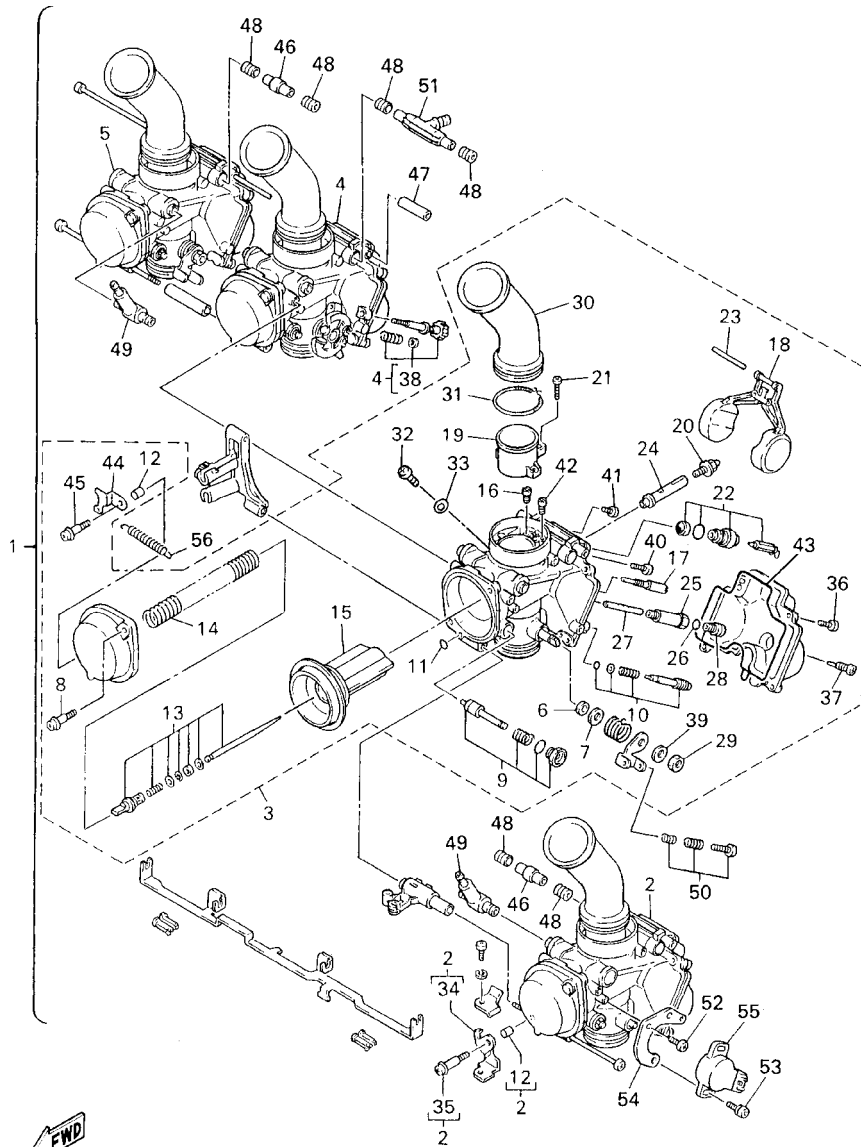

5JD1664-9110

REF. NO.	PART NO.	DESCRIPTION	5JD2				REMARKS
1	5JD-14900-00	CARBURETOR ASSY	1				
2	5JD-14901-00	..CARBURETOR ASSY 1	1				
3	5JD-14902-00	..CARBURETOR ASSY 2	1				
4	5JD-14903-00	..CARBURETOR ASSY 3	1				
5	5JD-14904-00	..CARBURETOR ASSY 4	1				
6	256-14997-00	..SEAL	1				UR #4
	256-14997-00	..SEAL	2				UR #1,2,3
7	1A8-14953-00	..WASHER	1				
8	4KM-14216-00	..SCREW	1				UR #1,2
	4KM-14216-00	..SCREW	2				UR #3,4
9	4KM-1410A-10	..STARTER SET	1				
10	4KM-14105-00	..PILOT SCREW SET	1				
11	354-14147-00	..O-RING	1				
12	4KM-14194-00	..RING	1				#1,2
13	4KM-1490J-00	..NEEDLE SET	1				
14	4KM-14933-00	..SPRING, DIAPHRAGM	1				
15	4KM-14940-00	..DIAPHRAGM ASSY	1				
16	1HX-1423A-65	..JET, MAIN (# 72.5)	1				
17	4KM-14142-12	..JET, PILOT (# 12.5)	1				
18	4KM-14185-00	..FLOAT	1				
19	4KM-14479-00	..FUNNEL	1				
20	4KM-14567-00	..SCREW	1				
21	98507-03014	..SCREW, PAN HEAD	3				
22	4KM-14107-15	..NEEDLE VALVE SET	1				
23	353-14186-00	..PIN, FLOAT	1				
24	4KM-14141-32	..NOZZLE, MAIN	1				
25	4KM-14261-01	..HOLDER	1				

FIG. 11 CARBURETOR

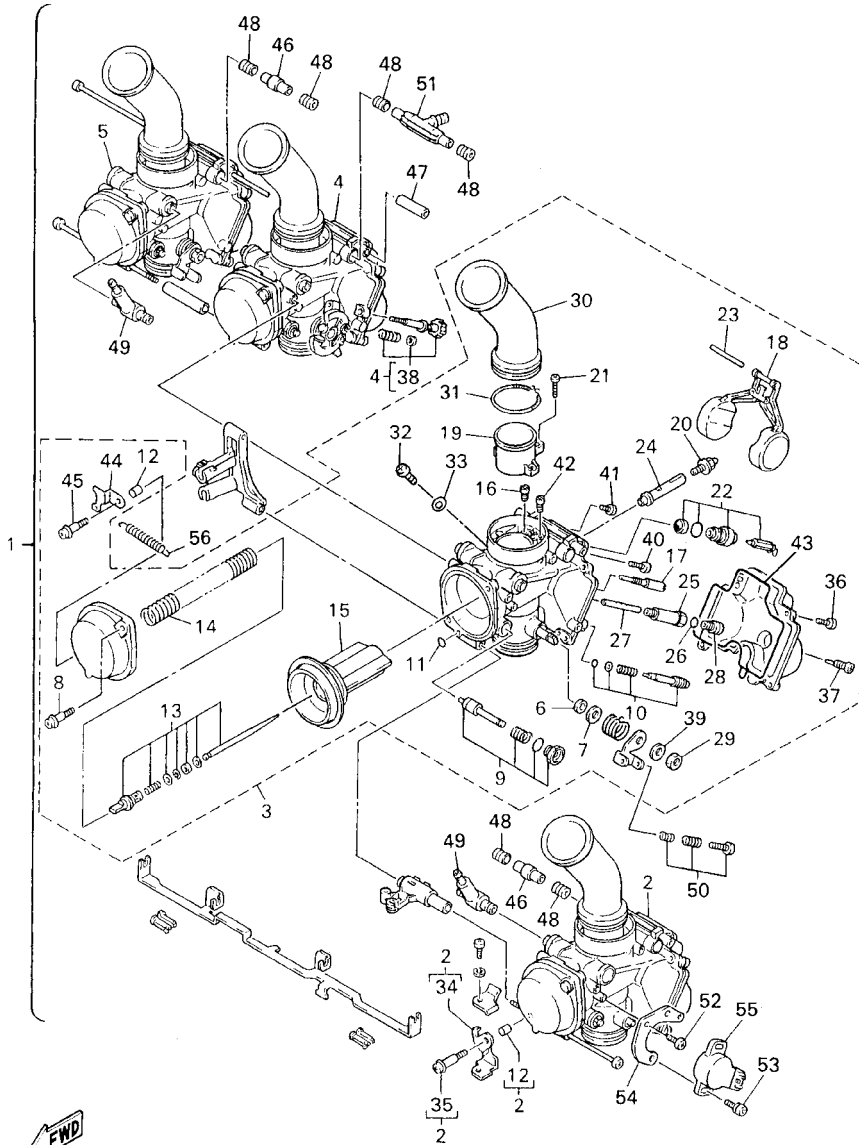

5JD1664-9110

REF. NO.	PART NO.	DESCRIPTION	5JD2				REMARKS
26	1AE-14227-00	..O-RING	1				
27	4KM-1414G-00	..PIPE, MAIN BREED	1				
28	3G2-14231-20	..JET,PILOT AIR(#100)	1				
29	812-14594-00	..NUT	1				
30	4KM-14388-00	..VALVE, VACUUM CONTROL	1				
31	4KM-14275-00	..SPRING	1				
32	3DM-14216-00	..SCREW	1				
33	127-14198-00	..GASKET	1				
34	4KM-14291-00	..BRACKET 1	1				
35	98507-05018	..SCREW, PAN HEAD	1				
36	98507-04010	..SCREW, PAN HEAD	4				
37	12R-14191-00	..PLUG, DRAIN	1				
38	4KM-14103-00	..THROTTLE SCREW SET	1				
39	92907-08100	..WASHER, SPRING	1				
40	1FN-14565-00	..SCREW	1				
41	98507-04008	..SCREW, PAN HEAD	1				
42	1HX-14231-24	..JET, MAIN (#120)	1				
43	4KM-14147-00	..O-RING	1				
44	4KM-14146-00	..PLATE	1				
45	98502-05016	..SCREW, PAN HEAD	1				
46	4KM-14148-00	..PIPE	2				
47	4KM-14265-00	..COLLAR	1				
48	3EN-14997-00	..SEAL	6				
49	4KM-14348-00	..PIPE 1	2				
50	4KM-1490K-00	..STOP SCREW SET	3				
51	4KM-1410G-00	..CONNECTOR	1				
52	98507-05012	..SCREW, PAN HEAD	1				

FIG. 12 EXHAUST

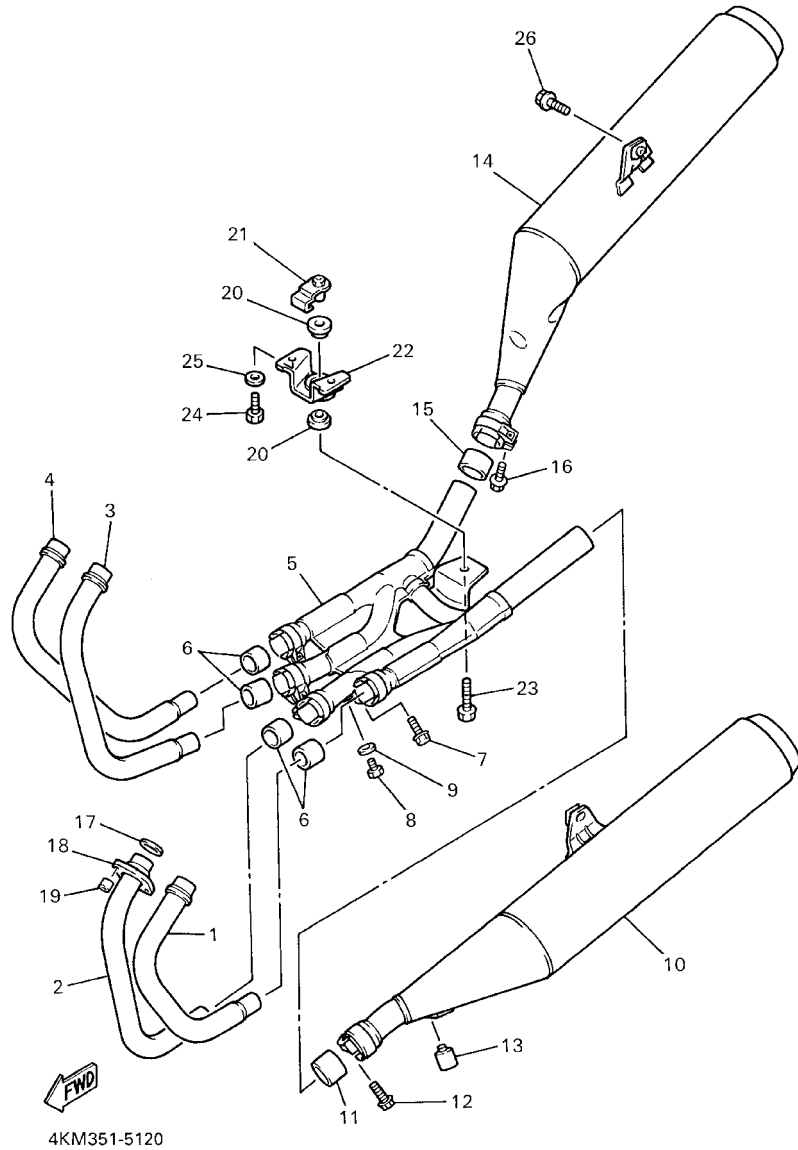

REF. NO.	PART NO.	DESCRIPTION	5JD2				REMARKS
1	4KM-14611-01	PIPE, EXHAUST 1	1				
2	4KM-14621-01	PIPE, EXHAUST 2	1				
3	4KM-14631-01	PIPE, EXHAUST 3	1				
4	4KM-14641-01	PIPE, EXHAUST 4	1				
5	4KM-14615-01	JOINT, EXHAUST 1	1				
6	3YF-14714-00	GASKET, MUFFLER	4				
7	95027-08020	BOLT, FLANGE	4				
8	90101-06576	BOLT	4				
9	92907-06600	WASHER, PLATE	4				
10	4KM-14711-01	MUFFLER 1	1				
11	3VD-14755-00	GASKET, SILENCER	1				
12	95027-08025	BOLT, FLANGE	1				
13	1A0-27114-00	STOPPER, MAIN STAND	1				
14	4KM-14721-01	MUFFLER 2	1				
15	3VD-14755-00	GASKET, SILENCER	1				
16	95027-08025	BOLT, FLANGE	1				
17	4BR-14613-00	GASKET, EXHAUST PIPE	4				
18	4KM-14612-00	NUT, RING	4				
19	90179-08673	NUT	8				
20	36Y-14747-00	DAMPER, MUFFLER	2				
21	4KM-14638-00	COLLAR	1				
22	4KM-14791-00	STAY, MUFFLER	1				
23	95807-10040	BOLT, FLANGE	1				
24	97017-08025	BOLT	2				
25	92907-08600	WASHER, PLATE	2				
26	95814-10040	BOLT, FLANGE	2				

FIG. 13 CRANKCASE

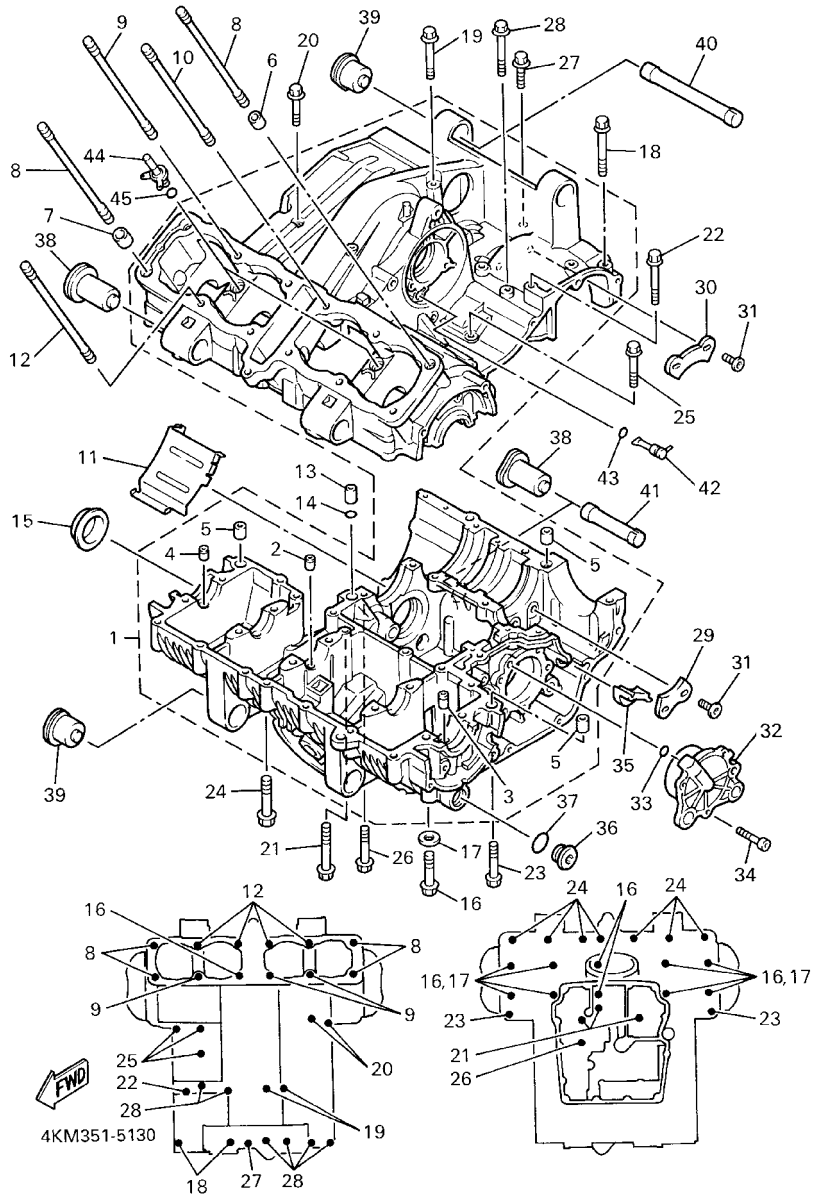

REF. NO.	PART NO.	DESCRIPTION	5,JD2				REMARKS
1	4KM-15100-10	CRANKCASE ASSY	1				
2	4H7-15138-00	.NOZZLE 1	1				
3	4KM-13572-00	.NOZZLE	1				
4	4KM-13741-00	.NOZZLE	1				
5	99530-12016	.PIN, DOWEL	3				
6	99530-14016	PIN, DOWEL	1				
7	90387-16547	COLLAR	1				
8	90116-10330	BOLT, STUD	4				
9	90116-10329	BOLT, STUD	3				
10	90116-10328	BOLT, STUD	1				
11	4KM-15412-00	COVER, OIL PUMP	1				
12	4H7-11363-00	BOLT, CYLINDER HOLDING 3	4				
13	99530-12016	PIN, DOWEL	1				
14	93210-11124	O-RING	1				
15	90338-48105	PLUG	1				
16	95814-08105	BOLT, FLANGE	10				
17	90201-08366	WASHER, PLATE	8				
18	95814-08065	BOLT, FLANGE	2				
19	95814-06135	BOLT, FLANGE	2				
20	95814-06100	BOLT, FLANGE	2				
21	95817-06080	BOLT, FLANGE	3				
22	95814-06120	BOLT, FLANGE	1				
23	95814-06055	BOLT, FLANGE	2				
24	95814-08045	BOLT, FLANGE	7				
25	95814-06035	BOLT, FLANGE	3				
26	95817-06070	BOLT, FLANGE	1				
27	95814-06050	BOLT, FLANGE	1				

FIG. 13 CRANKCASE

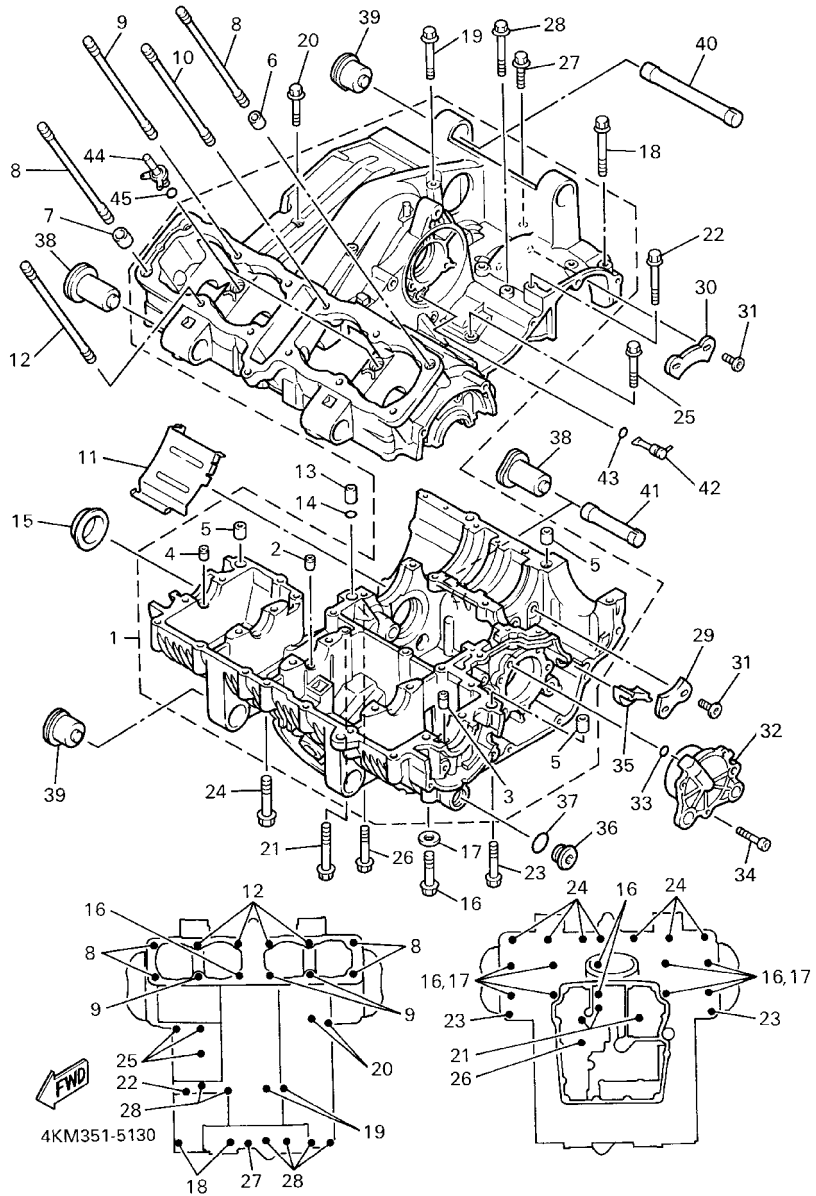

REF. NO.	PART NO.	DESCRIPTION	5,JD2				REMARKS
28	95814-06065	BOLT, FLANGE	6				
29	31A-15381-00	PLATE, BEARING COVER	1				
30	31A-15383-00	PLATE, BEARING COVER	1				
31	90149-08152	SCREW	4				
32	4KM-15164-00	HOUSING, BEARING 2	1				
33	93210-07438	O-RING	1				
34	91317-06020	BOLT	3				
35	4KM-15365-00	GROMMET	1				
36	4H7-15189-00	PLUG	2				
37	93210-207A0	O-RING	2				
38	1AA-15336-00	DAMPER, ENGINE MOUNT 3	4				
39	1AA-15316-01	DAMPER, ENGINE MOUNT 1	4				
40	4KM-15317-00	SPACER, ENGINE MOUNT	1				
41	4KM-15327-00	SPACER, ENGINE MOUNT	1				
42	4KM-13454-01	NOZZLE	1				
43	93210-07540	O-RING	1				
44	4KM-15105-00	NOZZLE ASSY	2				
45	93210-06422	O-RING	2				

FIG. 14 CRANKCASE COVER 1

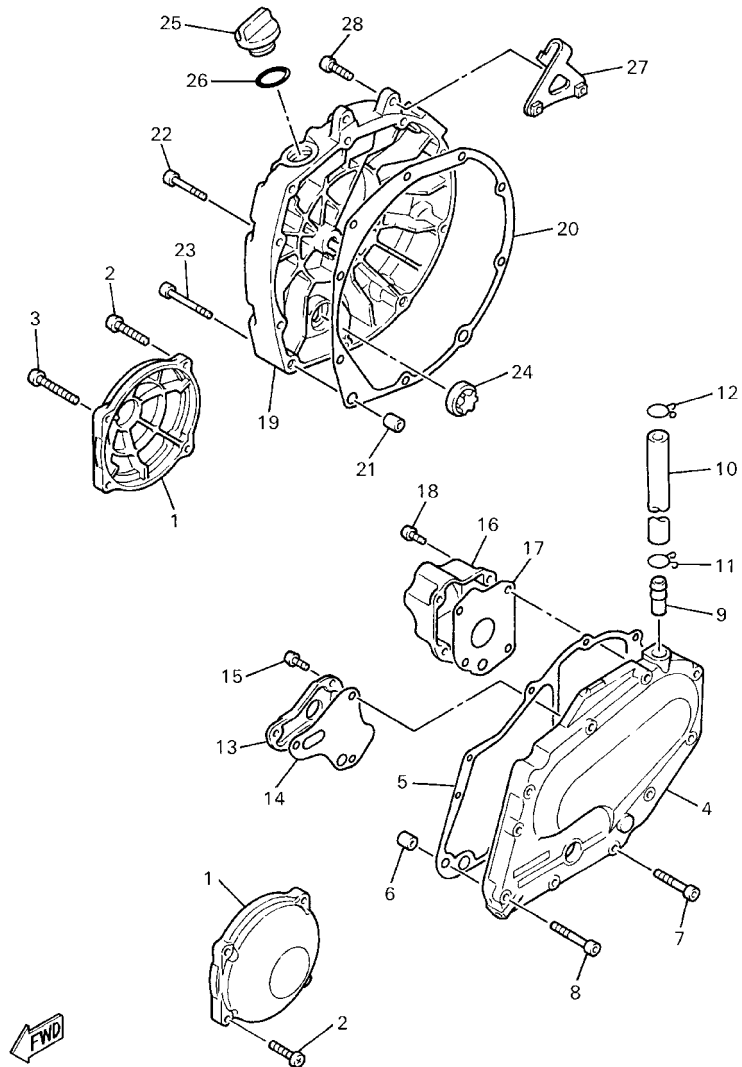

4KM351-5140

REF. NO.	PART NO.	DESCRIPTION	5JD2				REMARKS
1	4KM-15416-00	COVER, OIL PUMP	2				
2	95024-06020	BOLT, FLANGE	7				
3	90105-06399	BOLT, WASHER BASED	1				
4	4KM-15411-10	COVER, CRANKCASE 1	1				
5	4KM-15451-00	GASKET, CRANKCASE COVER 1	1				
6	99530-10114	PIN, DOWEL	2				
7	95024-06035	BOLT, FLANGE	8				
8	95024-06045	BOLT, FLANGE	2				
9	371-11167-01	PIPE, BREATHER 2	1				
10	4KM-11166-00	PIPE, BREATHER 1	1				
11	90467-14015	CLIP	1				
12	90468-08104	CLIP	1				
13	4H7-15346-00	BREATHER 1	1				
14	4BB-15457-00	GASKET	1				
15	98507-06016	SCREW, PAN HEAD	3				
16	4H7-15347-01	BREATHER 2	1				
17	4BB-15467-00	GASKET	1				
18	98507-06016	SCREW, PAN HEAD	4				
19	4KM-15421-10	COVER, CRANKCASE 2	1				
20	4KM-15461-00	GASKET, CRANKCASE COVER 2	1				
21	99530-10114	PIN, DOWEL	2				
22	95024-06040	BOLT, FLANGE	8				
23	95024-06050	BOLT, FLANGE	2				
24	2H7-15361-00	GAUGE, LEVEL	1				
25	3F9-15362-00	PLUG, OIL LEVEL	1				
26	93210-27370	O-RING	1				
27	4KM-15441-00	HOLDER, CLUTCH CABLE	1				

FIG. 15 STARTER

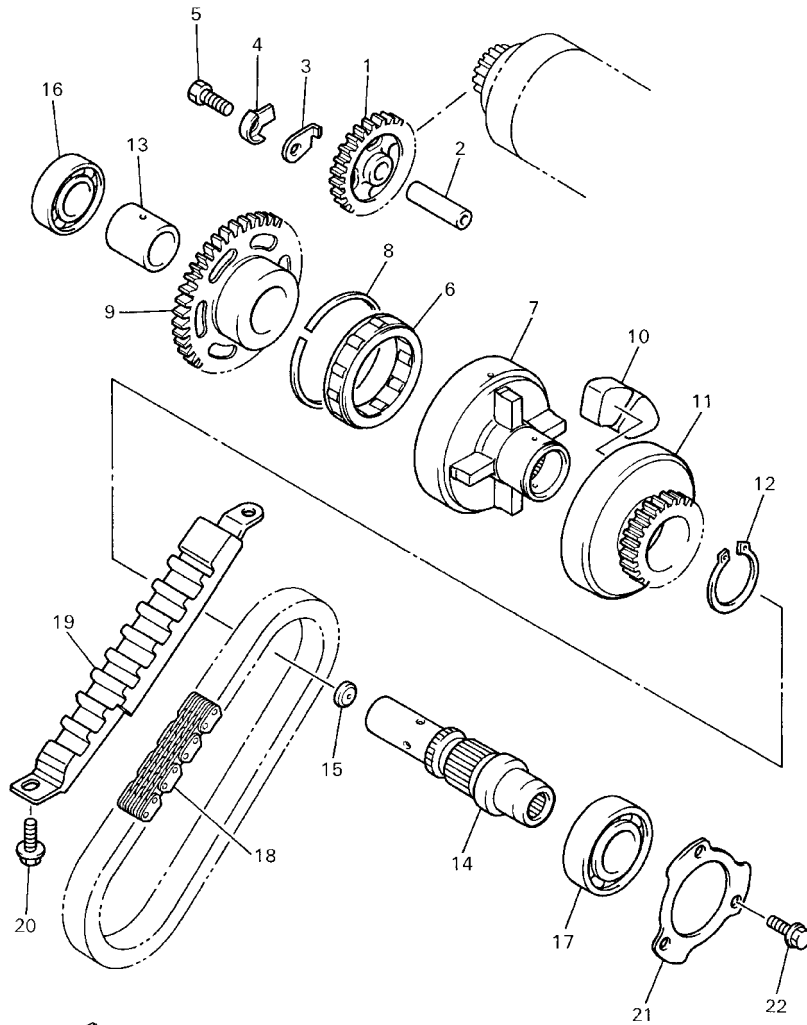

4KM351-5150

REF. NO.	PART NO.	DESCRIPTION	5,JD2				REMARKS
1	4H7-15512-00	GEAR, IDLER 1 (27T)	1				
2	3TJ-15521-00	SHAFT 1	1				
3	2H7-15531-00	PLATE, STOPPER	1				
4	90215-06040	WASHER, LOCK	1				
5	97007-06016	BOLT	1				
6	4KM-15580-00	STARTER CLUTCH OUTER ASSY	1				
7	4KM-15524-00	WHEEL, STARTER	1				
8	99009-62500	CIRCLIP	1				
9	4KM-15517-00	GEAR, IDLER 2	1				
10	4H7-16155-01	ABSORBER 1	4				
11	4H7-15519-00	SPROCKET, STARTER (21T)	1				
12	99009-32400	CIRCLIP	1				
13	90387-201L2	COLLAR	1				
14	4KM-15522-00	SHAFT 2	1				
15	90331-12028	PLUG	1				
16	93306-00401	BEARING (B6004)	1				
17	93306-20501	BEARING (B6205)	1				
18	4KM-11456-00	CHAIN, PRIMARY	1				
19	4KM-11474-00	GUIDE, UPPER	1				
20	97007-06014	BOLT	2				
21	4KM-15381-00	PLATE, BEARING COVER	1				
22	95027-06016	BOLT, FLANGE	3				

FIG. 16 CLUTCH

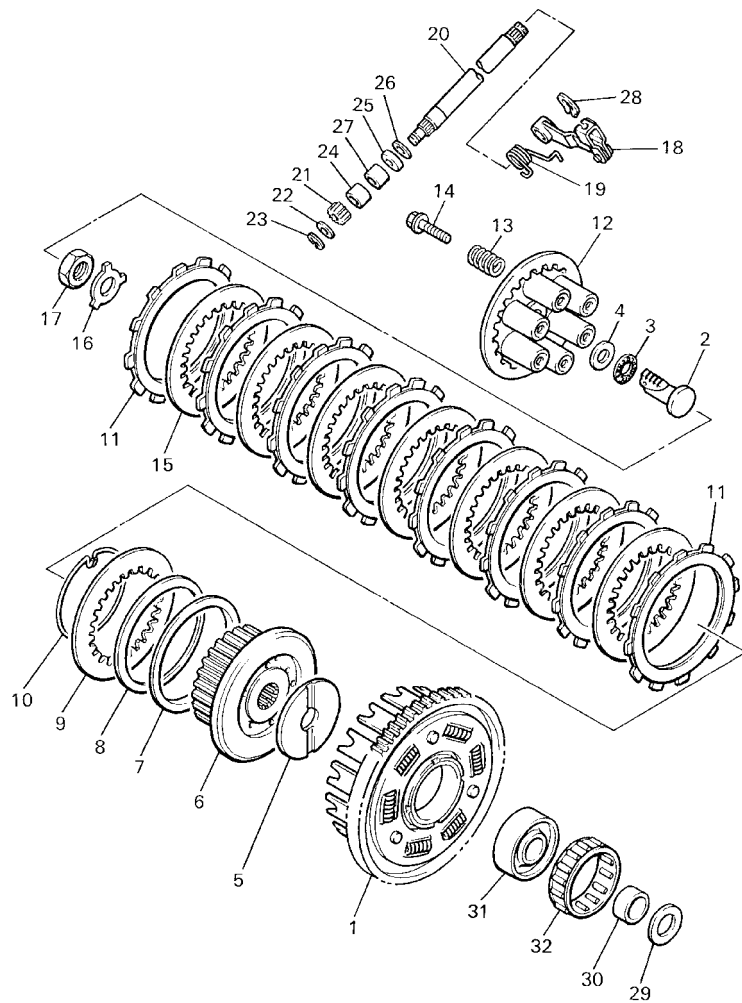

4KM351-5160

REF. NO.	PART NO.	DESCRIPTION	5JD2				REMARKS
1	4KM-16150-00	PRIMARY DRIVEN GEAR COMP.	1				
2	3LD-1637A-01	ROD PUSH ASSY	1				
3	93340-21505	BEARING	1				
4	90201-150U6	WASHER, PLATE	1				
5	4H7-16154-00	PLATE, THRUST 1	1				
6	4KM-16371-01	BOSS, CLUTCH	1				
7	1J7-16384-00	PLATE, SEAT	1				
8	5G2-16383-00	SPRING, CLUTCH BOSS	1				
9	168-16324-00	PLATE, CLUTCH 1	1				
10	1J7-16385-00	RING, CLUTCH BOSS	1				
11	4H7-16321-02	PLATE, FRICTION	8				
12	58L-16351-00	PLATE, PRESSURE 1	1				
13	90501-224A8	SPRING, COMPRESSION	6				
14	90159-06092	SCREW, WITH WASHER	6				
15	31A-16325-00	PLATE, CLUTCH 2	7				
16	90215-20170	WASHER, LOCK	1				
17	90170-20257	NUT	1				
18	4KM-16340-00	PUSH LEVER ASSY	1				
19	90508-16459	SPRING, TORSION	1				
20	4H7-16382-01	AXLE, PUSH LEVER	1				
21	3LD-16398-00	PINION, RELEAS	1				
22	92907-08600	WASHER, PLATE	1				
23	99001-07600	CIRCLIP	1				
24	93317-11020	BEARING	1				
25	93102-12224	OIL SEAL	1				
26	90201-12163	WASHER, PLATE	1				
27	93315-11206	BEARING	1				

FIG. 16 CLUTCH

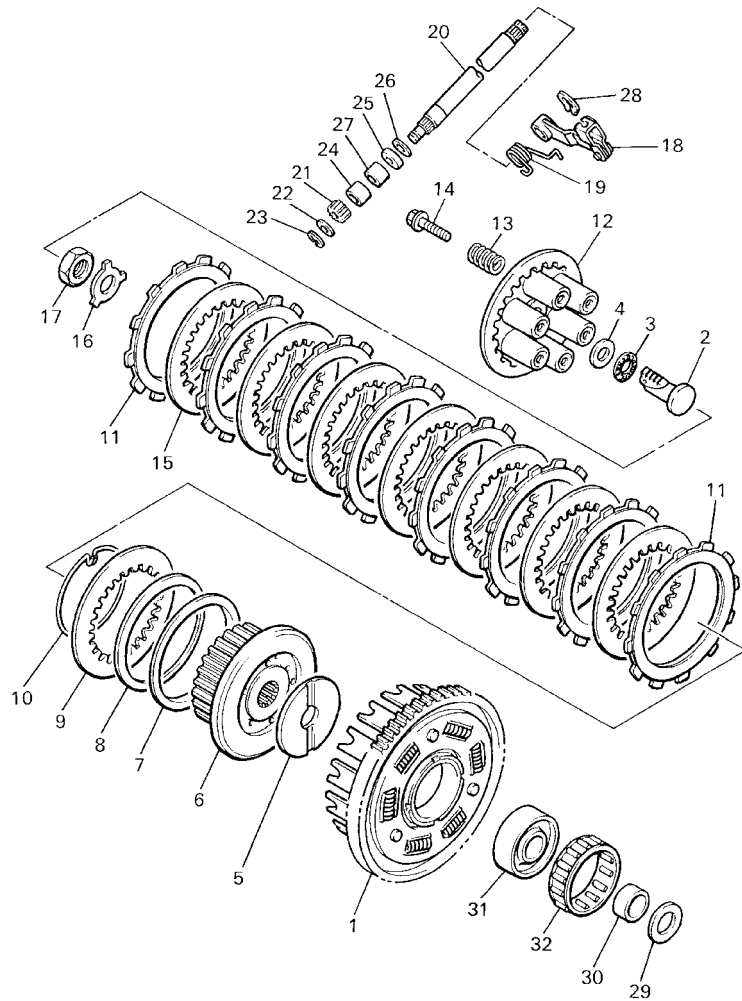

4KM351-5160

REF. NO.	PART NO.	DESCRIPTION	5.JD2				REMARKS
28	99001-09600	CIRCLIP	1				
29	360-16154-00	PLATE, THRUST 1	1				
30	90387-252A8	COLLAR	1				
31	4H7-16181-00	SPACER 1	1				
32	93310-365H3	BEARING	1				

FIG. 17 TRANSMISSION

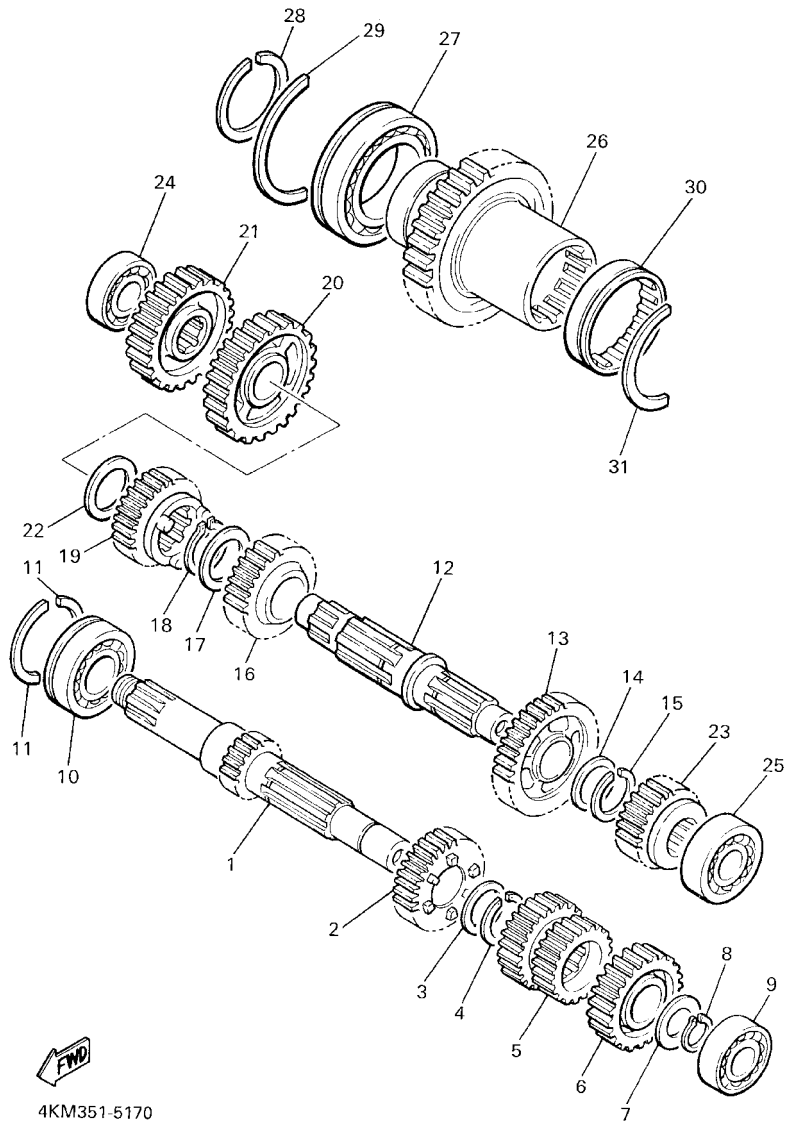

REF. NO.	PART NO.	DESCRIPTION	5JD2				REMARKS
1	4KM-17401-00	MAIN AXLE ASSY	1				
2	4H7-17141-00	GEAR, 4TH PINION (30T)	1				
3	90209-22191	WASHER	1				
4	93440-25084	CIRCLIP	1				
5	4KM-17121-01	GEAR, 2ND PINION	1				
6	4KM-17151-00	GEAR, 5TH PINION	1				
7	90201-20276	WASHER, PLATE (1.0T)	1				
8	99009-20400	CIRCLIP	1				
9	93306-20434	BEARING (B6204)	1				
10	93306-30550	BEARING	1				
11	278-17424-01	CIRCLIP 1	2				
12	4KM-17402-00	DRIVE AXLE ASSY	1				
13	4KM-17221-01	GEAR, 2ND WHEEL (30T)	1				
14	90209-22252	WASHER	1				
15	93440-25084	CIRCLIP	1				
16	4KM-17231-01	GEAR, 3RD WHEEL	1				
17	90209-25196	WASHER	1				
18	93440-28062	CIRCLIP	1				
19	4KM-17241-01	GEAR, 4TH WHEEL	1				
20	4KM-17211-00	GEAR, 1ST WHEEL	1				
21	4KM-17582-00	GEAR, MIDDLE DRIVE	1				
22	90201-243A2	WASHER, PLATE	1				
23	4KM-17251-01	GEAR, 5TH WHEEL	1				
24	93306-30318	BEARING	1				
25	93306-20439	BEARING	1				
26	4KM-17583-00	GEAR, MIDDLE DRIVEN	1				
27	93306-91101	BEARING (B6911)	1				

FIG. 17 TRANSMISSION

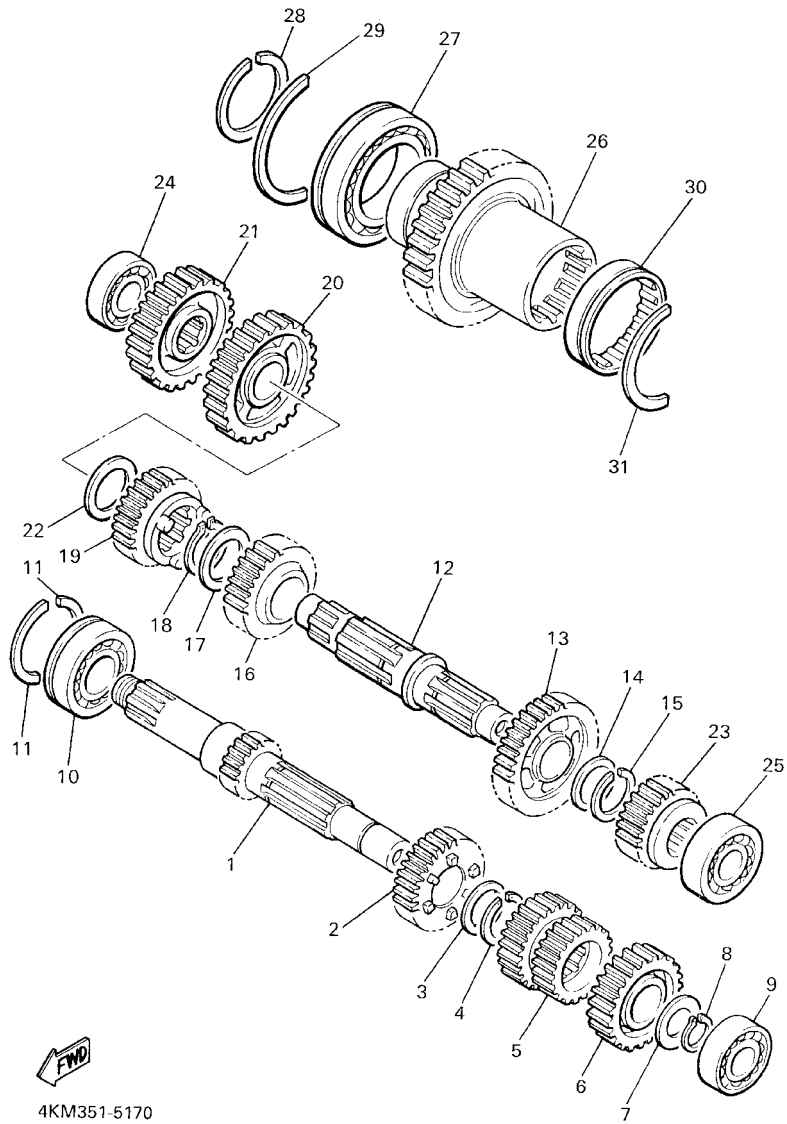

REF. NO.	PART NO.	DESCRIPTION	5.JD2				REMARKS
28	99009-55400	CIRCLIP	1				
29	93440-80082	CIRCLIP	1				
30	93311-36042	BEARING	1				
31	93440-72049	CIRCLIP	1				

FIG. 18 MIDDLE DRIVE GEAR

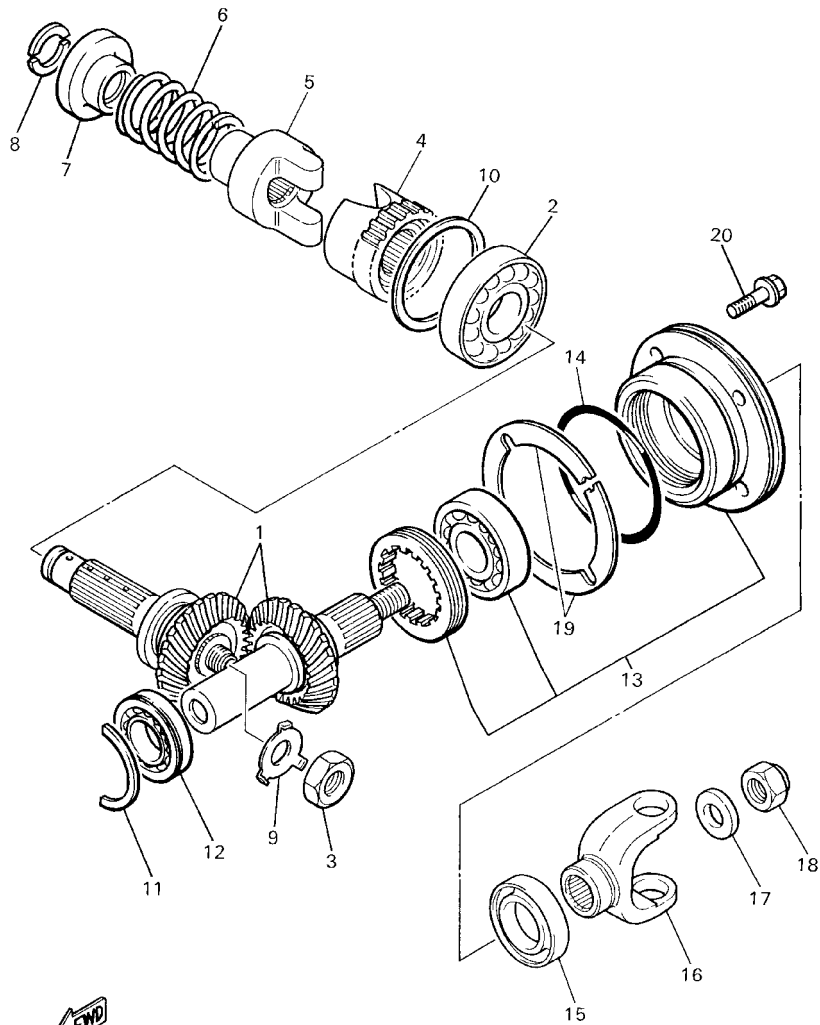

4KM351-5180

REF. NO.	PART NO.	DESCRIPTION	5JD2				REMARKS
1	4KM-W1751-00	MIDDLE GEAR COMP.	1				
2	93306-20709	BEARING (B6207)	1				
3	90179-18360	NUT	1				
4	31A-17526-01	CAM, DRIVE	1				
5	4KM-17527-00	CAM, DRIVEN	1				
6	90501-70762	SPRING, COMPRESSION	1				
7	4H7-17524-00	HOLDER	1				
8	3H5-17529-00	WASHER, THRUST	2				
9	90215-23194	WASHER, LOCK	1				
10	4H7-17537-00-20	SHIM, THRUST (0.20T)	1				UR
	4H7-17537-00-30	SHIM, THRUST (0.30T)	1				UR
	4H7-17537-00-40	SHIM, THRUST (0.40T)	1				UR
11	93440-45144	CIRCLIP	1				
12	93306-00519	BEARING	1				
13	31A-W1752-00	HOUSING COMP.	1				
14	93210-71360	O-RING	1				
15	93101-35097	OIL SEAL	1				
16	4KM-17556-00	YOKE, JOINT	1				
17	90201-14633	WASHER, PLATE	1				
18	90185-14070	NUT, SELF-LOCKING	1				
19	3JB-17531-00	SHIM, PINION (0.10T)	2				UR
	3JB-17531-10	SHIM, PINION (0.15T)	2				UR
	3JB-17531-20	SHIM, PINION (0.20T)	2				UR
	3JB-17531-30	SHIM, PINION (0.30T)	2				UR
	3JB-17531-40	SHIM, PINION (0.40T)	2				UR
	3JB-17531-50	SHIM, PINION (0.50T)	2				UR
20	95827-08030	BOLT, FLANGE	4				

FIG. 19 SHIFT CAM. FORK

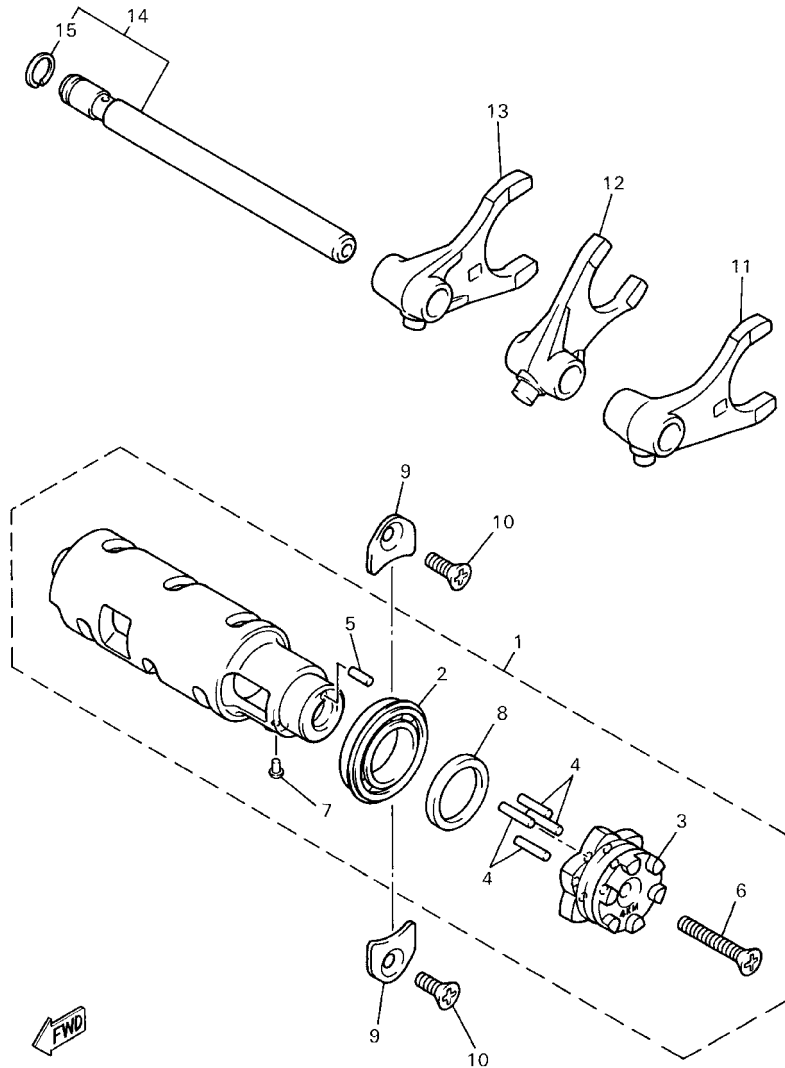

4KM351-5190

REF. NO.	PART NO.	DESCRIPTION	5,JD2				REMARKS
1	4KM-18540-00	SHIFT CAM ASSY	1				
2	93306-90503	.BEARING	1				
3	4KM-18185-00	.SEGMENT	1				
4	93604-17198	.PIN, DOWEL	4				
5	93604-10011	.PIN, DOWEL	1				
6	90151-06013	.SCREW, COUNTERSUNK	1				
7	136-18542-00	.POINT, NEUTRAL	1				
8	90387-2505G	.COLLAR	1				
9	4KM-15383-00	PLATE, BEARING COVER	2				
10	90151-06059	SCREW, COUNTERSUNK	2				
11	4KM-18511-00	FORK, SHIFT 1	1				
12	4KM-18512-00	FORK, SHIFT 2	1				
13	4KM-18513-00	FORK, SHIFT 3	1				
14	4KM-18531-00	BAR, SHIFT FORK GUIDE 1	1				
15	93440-11029	.CIRCLIP	1				

FIG. 20 SHIFT SHAFT

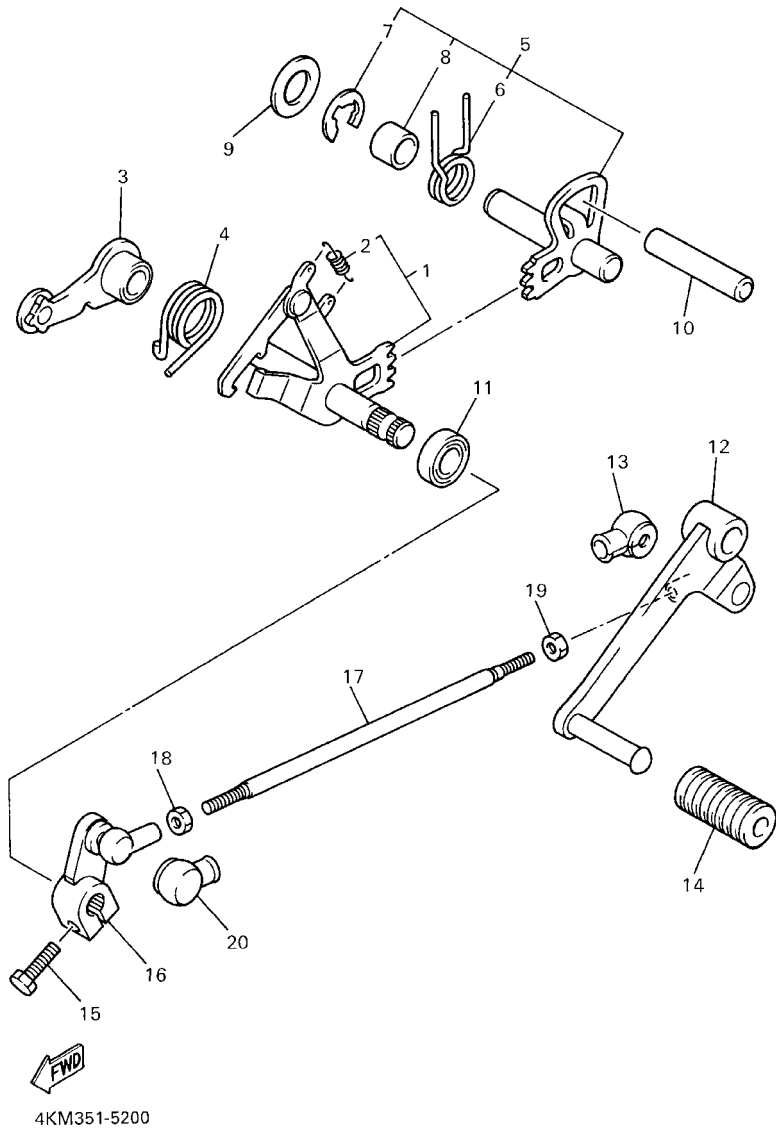

REF. NO.	PART NO.	DESCRIPTION	5JD2				REMARKS
1	4KM-18101-00	SHIFT SHAFT ASSY	1				
2	90506-08227	.SPRING, TENSION	1				
3	4KM-18140-00	STOPPER LEVER ASSY	1				
4	90508-297A1	SPRING, TORSION	1				
5	4KM-18120-01	SHIFT LEVER ASSY	1				
6	90508-267A2	.SPRING, TORSION	1				
7	99001-10600	.CIRCLIP	1				
8	90387-124F4	.COLLAR	1				
9	90201-12166	WASHER, PLATE	1				
10	93608-50158	PIN, DOWEL	1				
11	93102-12106	OIL SEAL (SD 12-22-5 HS)	1				
12	4KM-18111-00	PEDAL, SHIFT	1				
13	2H9-18154-00	COVER, DUST	1				
14	132-18113-01	COVER, SHIFT PEDAL	1				
15	97024-06020	BOLT	1				
16	4KM-18112-00	ARM, SHIFT	1				
17	2UJ-18115-02	ROD, SHIFT	1				
18	95304-06700	NUT	1				
19	90170-06228	NUT(COUNTER CLOCKWISE)	1				
20	2H9-18154-00	COVER, DUST	1				

FIG. 21 FRAME

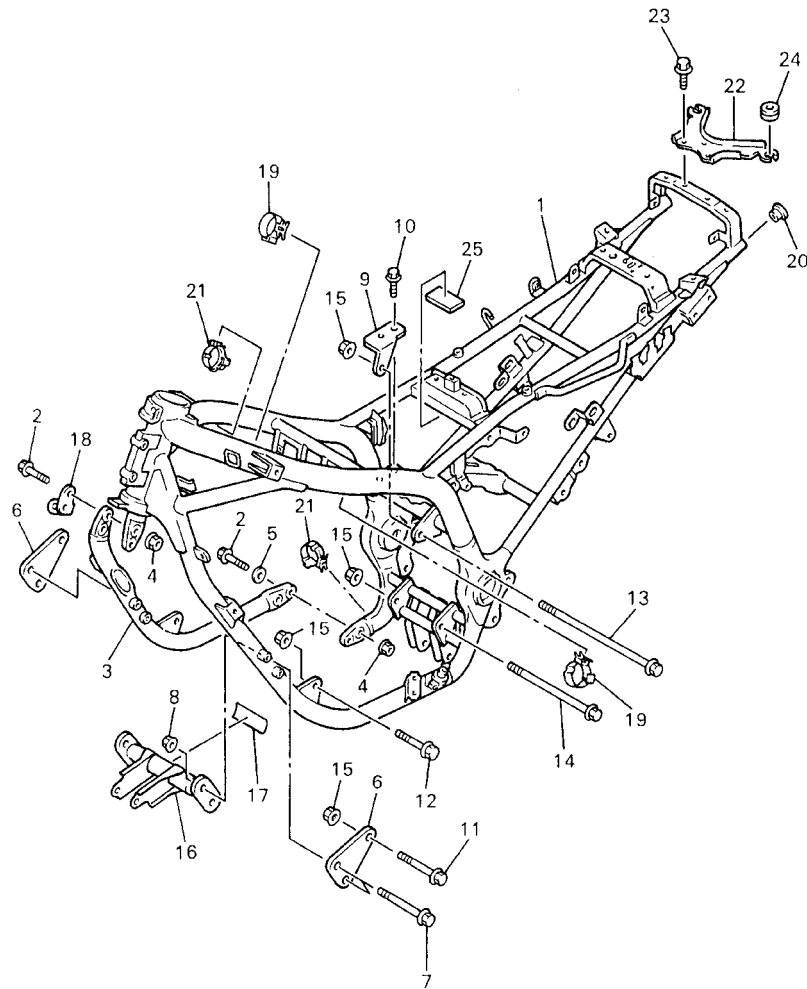

5JD1664-9210

REF. NO.	PART NO.	DESCRIPTION	5JD2				REMARKS
1	5JD-21110-00-33	FRAME COMP.	1				YB
2	90105-10778	BOLT, WASHER BASED	4				
3	5JD-21140-00-33	DOWN TUBE COMP.	1				YB
4	90185-10170	NUT, SELF-LOCKING	4				
5	90201-10054	WASHER, PLATE	2				
6	4KM-21315-00	STAY, ENGINE 2	2				
7	90105-08779	BOLT, WASHER BASED	4				
8	90179-08674	NUT	4				
9	4KM-21318-00	STAY, ENGINE 5	1				
10	95817-08016	BOLT, FLANGE	2				
11	90105-10737	BOLT, WASHER BASED	2				
12	95824-10050	BOLT, FLANGE	2				
13	90105-10781	BOLT, WASHER BASED	1				
14	90105-10780	BOLT, WASHER BASED	1				
15	90179-10658	NUT	6				
16	5JD-2119A-00	PIPE, CROSS 6	1				
17	4KB-21268-00	SEAL	1				
18	4KM-2136A-00	BRACKET, COOLER 1	1				
19	90464-20191	CLAMP	2				
20	3YX-2143A-00	CAP	2				
21	90464-25217	CLAMP	2				
22	4KM-2116M-00	BRACKET 10	1				
23	95827-06012	BOLT, FLANGE	2				
24	90480-14323	GROMMET	2				
25	1TX-28371-00	DAMPER	1				

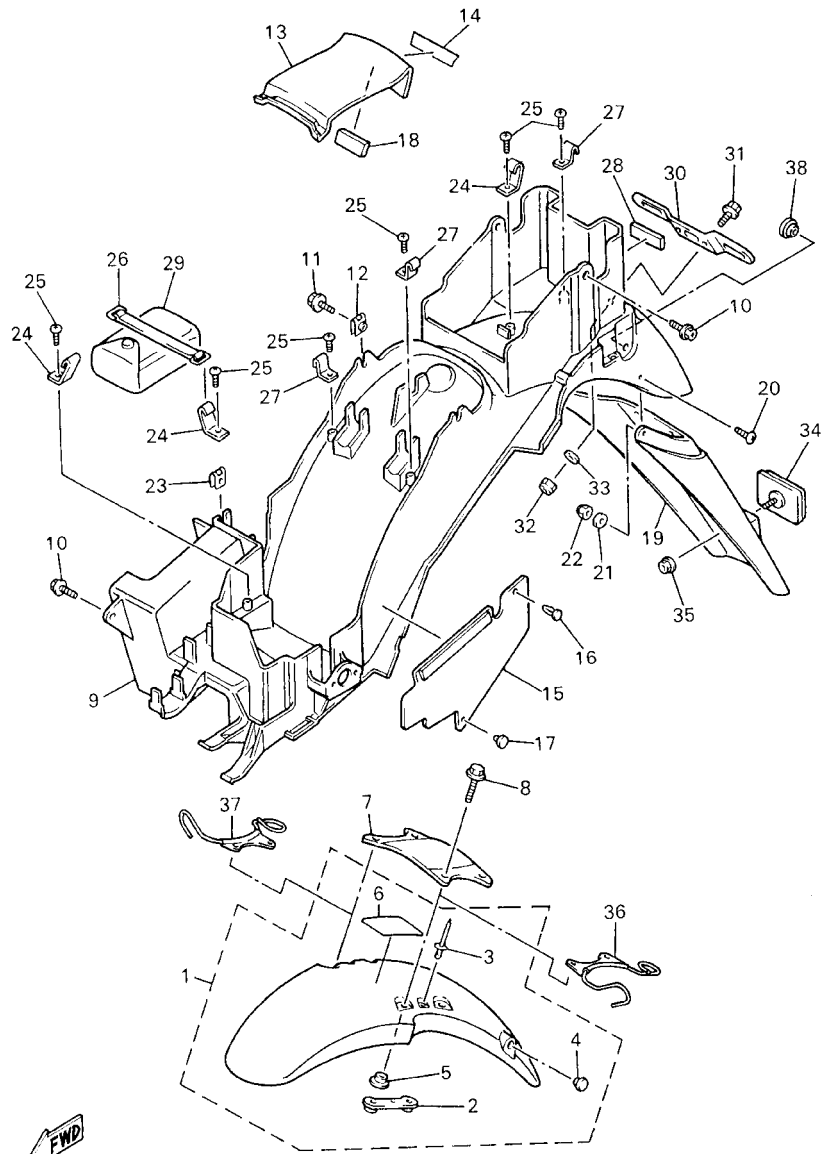

5JD1664-9220

FIG. 22 FENDER

REF. NO.	PART NO.	DESCRIPTION	5JD2				REMARKS
25	97707-40010	SCREW, TAPPING	6				
26	116-82131-00	BAND, BATTERY	1				
27	36F-28379-00	HOOK	3				
28	8U9-77162-00	STRIP, WEATHER 2	1				
29	4KM-28100-00	TOOL KIT	1				
30	3YF-84751-00	BRACKET, LICENSE	1				
31	95027-06016	BOLT, FLANGE	2				
32	95607-06100	NUT, U	2				
33	90201-06380	WASHER, PLATE	2				
34	4KM-85130-00	REAR REFLECTOR ASSY	1				
35	95707-05500	NUT, FLANGE	1				
36	5JD-26131-00	GUIDE, CABLE 1	1				
37	5JD-26132-00	GUIDE, CABLE 2	1				
38	90338-13272	PLUG	2				

FIG. 23 SIDE COVER

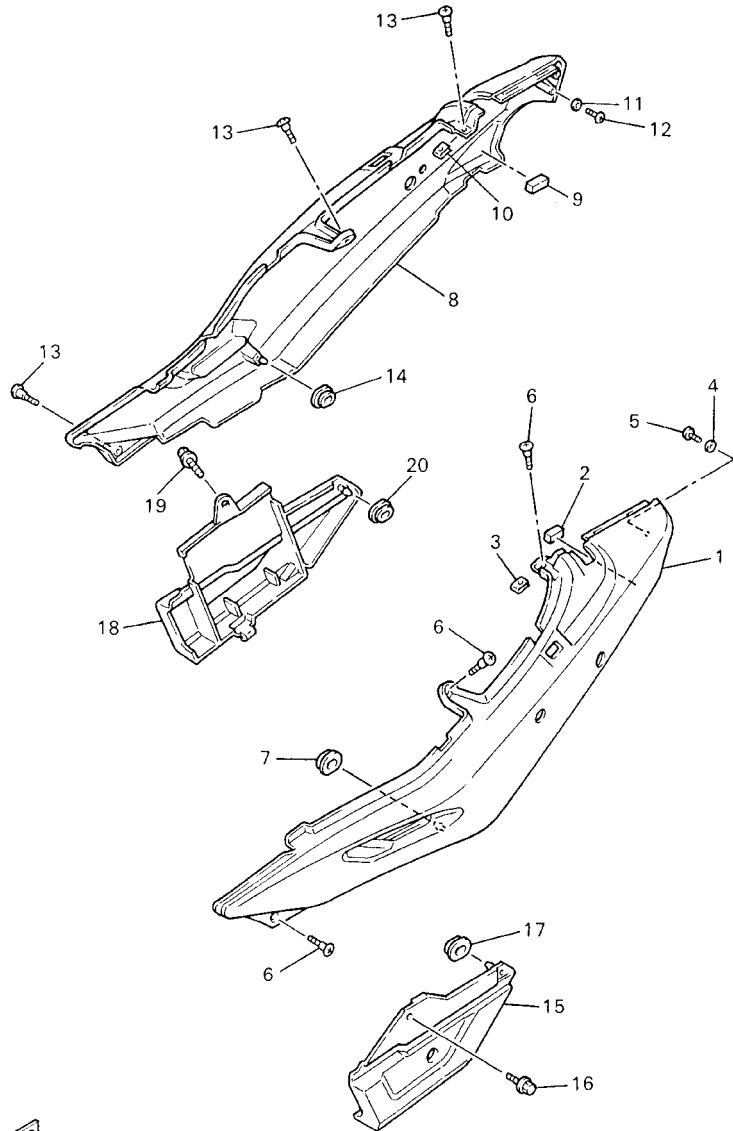

REF. NO.	PART NO.	DESCRIPTION	5JD2	REMARKS
1	5JD-21711-00-UJ	COVER, SIDE 1	1	UR RW
2	3SX-21746-00	DAMPER	1	
3	90183-05024	NUT, SPRING	1	
4	92907-04200	WASHER	1	
5	97707-40010	SCREW, TAPPING	1	
6	90154-05059	SCREW, BINDING	3	
7	90480-01558	GROMMET	1	
8	5JD-21721-00-UJ	COVER, SIDE 2	1	UR RW
9	3SX-21746-00	DAMPER	1	
10	90183-05024	NUT, SPRING	1	
11	92907-04200	WASHER	1	
12	97707-40010	SCREW, TAPPING	1	
13	90154-05059	SCREW, BINDING	3	
14	90480-01558	GROMMET	1	
15	4KM-2171E-00	COVER, SIDE 5	1	
16	95807-06012	BOLT, FLANGE	1	
17	90480-01558	GROMMET	1	
18	4KM-2171X-00	COVER, SIDE 6	1	
19	95807-06016	BOLT, FLANGE	1	
20	90480-01558	GROMMET	1	



5JD1664-9230

D6

FIG. 24 REAR ARM. SUSPENSION

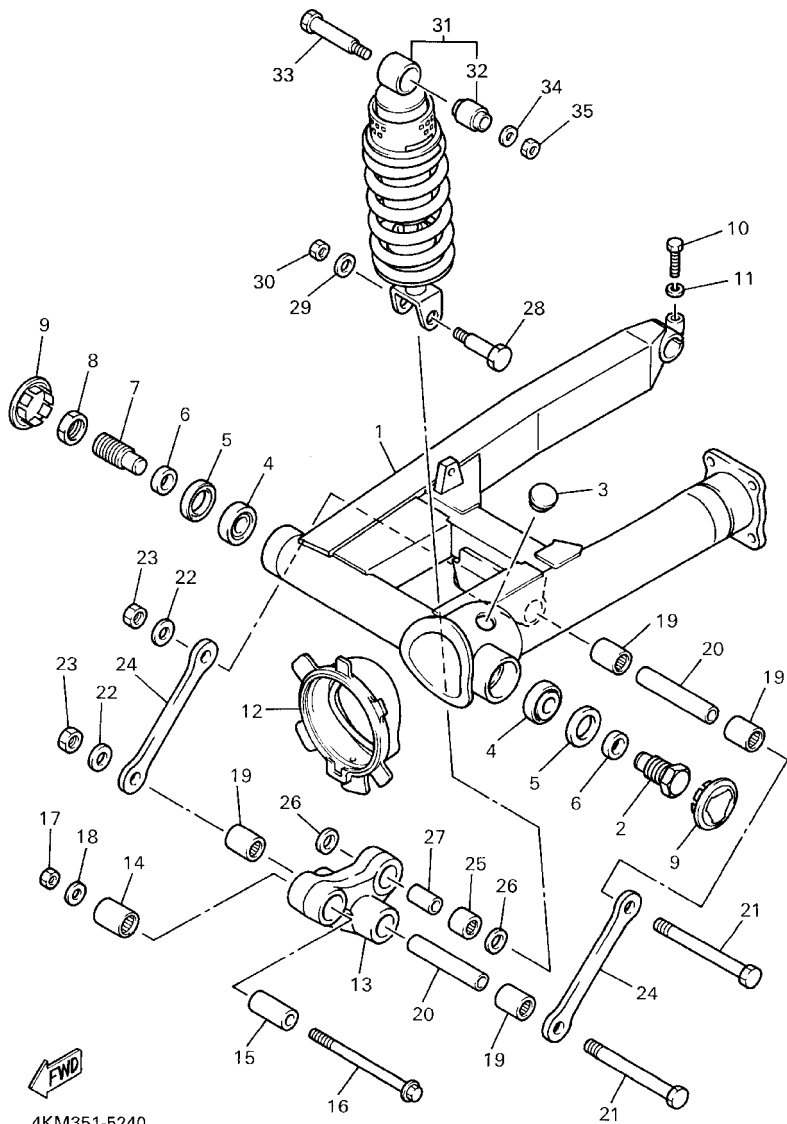

4KM351-5240

REF. NO.	PART NO.	DESCRIPTION	5JD2				REMARKS
1	4KM-22110-00	REAR ARM COMP.	1				
2	4KM-22141-00	SHAFT, PIVOT	1				
3	90338-20113	PLUG	1				
4	93332-00010	BEARING	2				
5	93102-25017	OIL SEAL	2				
6	90387-17543	COLLAR	2				
7	1J7-22141-00	SHAFT, PIVOT	1				
8	1J7-22143-00	NUT	1				
9	4KM-2219X-00	COVER	2				
10	97004-08035	BOLT	1				
11	92904-08600	WASHER	1				
12	4KM-22189-00	BOOT, RUBBER	1				
13	4KM-2217A-00	ARM, RELAY	1				
14	93317-42060	BEARING	1				
15	90387-100T8	COLLAR	1				
16	90105-10731	BOLT, WASHER BASED	1				
17	95617-10100	NUT, U	1				
18	90201-101J1	WASHER, PLATE	1				
19	93317-41761	BEARING	4				
20	90387-126T1	COLLAR	2				
21	90101-12673	BOLT	2				
22	90201-126A7	WASHER, PLATE	2				
23	95617-12100	NUT, U	2				
24	2KT-2217M-00	ARM 1	2				
25	93317-31771	BEARING	1				
26	93109-17071	OIL SEAL	2				
27	90387-127W0	COLLAR	1				

FIG. 24 REAR ARM. SUSPENSION

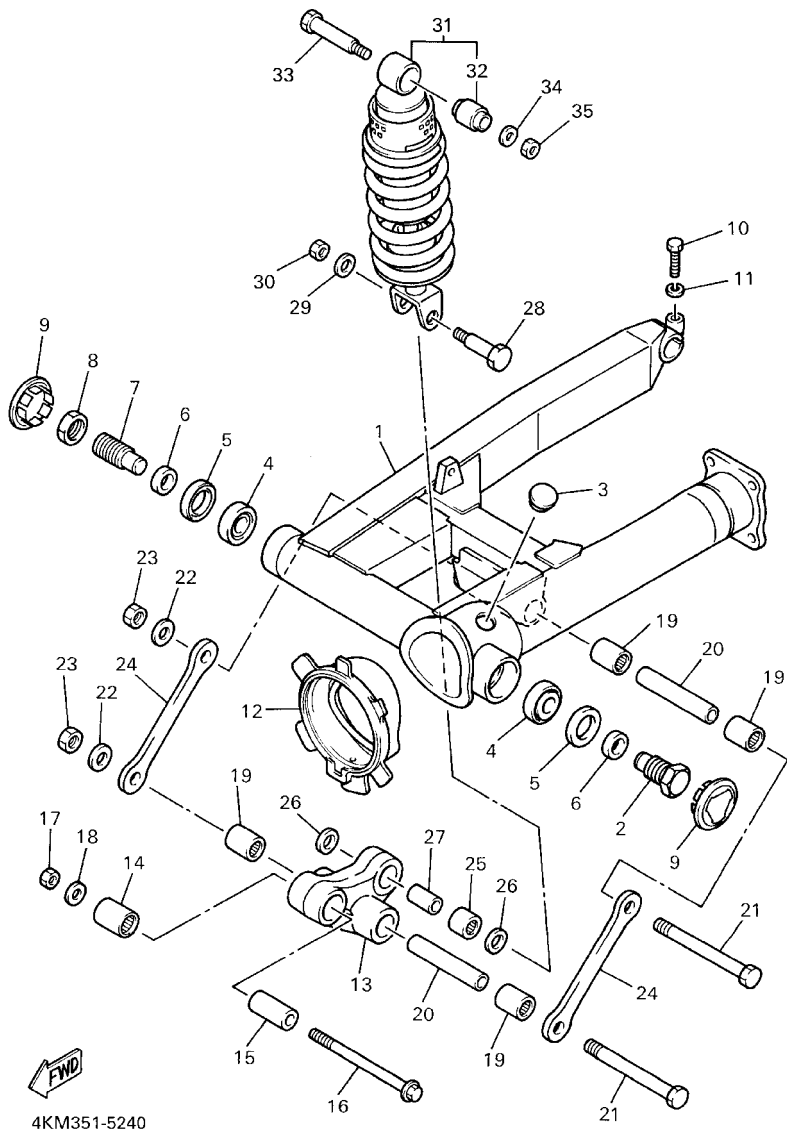

REF. NO.	PART NO.	DESCRIPTION	5JD2				REMARKS
28	90101-10659	BOLT	1				
29	90201-101J1	WASHER, PLATE	1				
30	95617-10100	NUT, U	1				
31	4KM-22210-02	SHOCK ABSORBER ASSY, REAR	1				
32	1YW-22216-00	.BUSH, REAR SHOCK ABSORBER	1				
33	90109-10554	BOLT	1				
34	90201-101J1	WASHER, PLATE	1				
35	95607-10100	NUT, U	1				

FIG. 25 DRIVE SHAFT

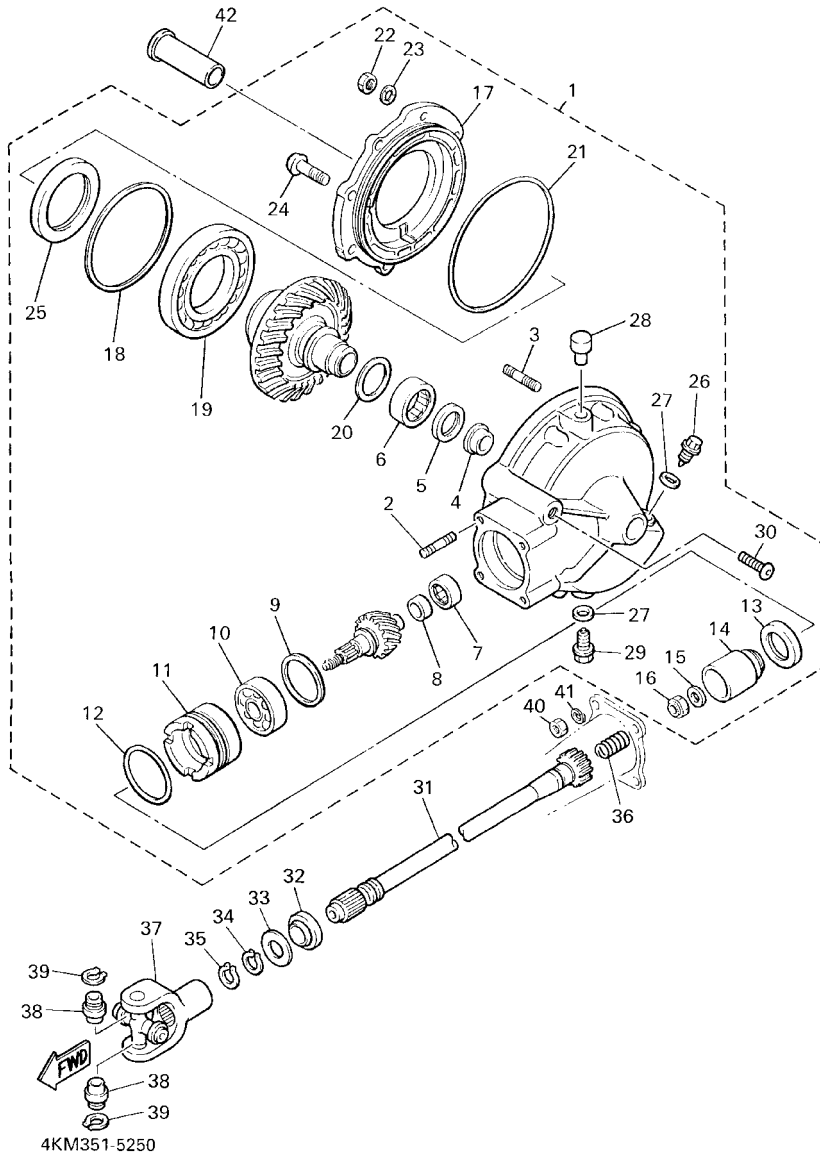

REF. NO.	PART NO.	DESCRIPTION	5JD2				REMARKS
1	4KM-46101-00	REAR AXLE GEAR CASE ASSY	1				
2	90116-10362	.BOLT, STUD	4				
3	90116-08360	.BOLT, STUD	6				
4	4H7-46153-00	.COLLAR, GUIDE	1				
5	93101-30084	.OIL SEAL	1				
6	93311-43729	.BEARING	1				
7	93317-41510	.BEARING	1				
8	2H7-46122-00	.RACE, INNER	1				
9	1J7-17537-Y0-30	.SHIM, THRUST (0.30T)	1				UR
	1J7-17537-Y0-40	.SHIM, THRUST (0.40T)	1				UR
	1J7-17537-Y0-50	.SHIM, THRUST (0.50T)	1				UR
10	93306-30533	.BEARING (B6305RB1 SPECIAL)	1				
11	4H7-46125-00	.RETAINER, BEARING	1				
12	93210-60426	.O-RING	1				
13	93101-38098	.OIL SEAL	1				
14	4H7-46123-01	.COUPLING, GEAR	1				
15	90201-14632	.WASHER, PLATE	1				
16	90185-14070	.NUT, SELF-LOCKING	1				
17	4H7-46152-00	.HOUSING, BEARING	1				
18	1J7-46117-Y0-25	.SHIM, RING GEAR (0.25T)	1				UR
	1J7-46117-Y0-30	.SHIM, RING GEAR (0.30T)	1				UR
	1J7-46117-Y0-40	.SHIM, RING GEAR (0.40T)	1				UR
	1J7-46117-Y0-50	.SHIM, RING GEAR (0.50T)	1				UR
19	93316-01403	.BEARING	1				
20	22U-46118-00-12	.SHIM, THRUST (1.2T)	1				UR
	22U-46118-00-14	.SHIM, THRUST (1.4T)	1				UR
	22U-46118-00-16	.SHIM, THRUST (1.6T)	1				UR

D9

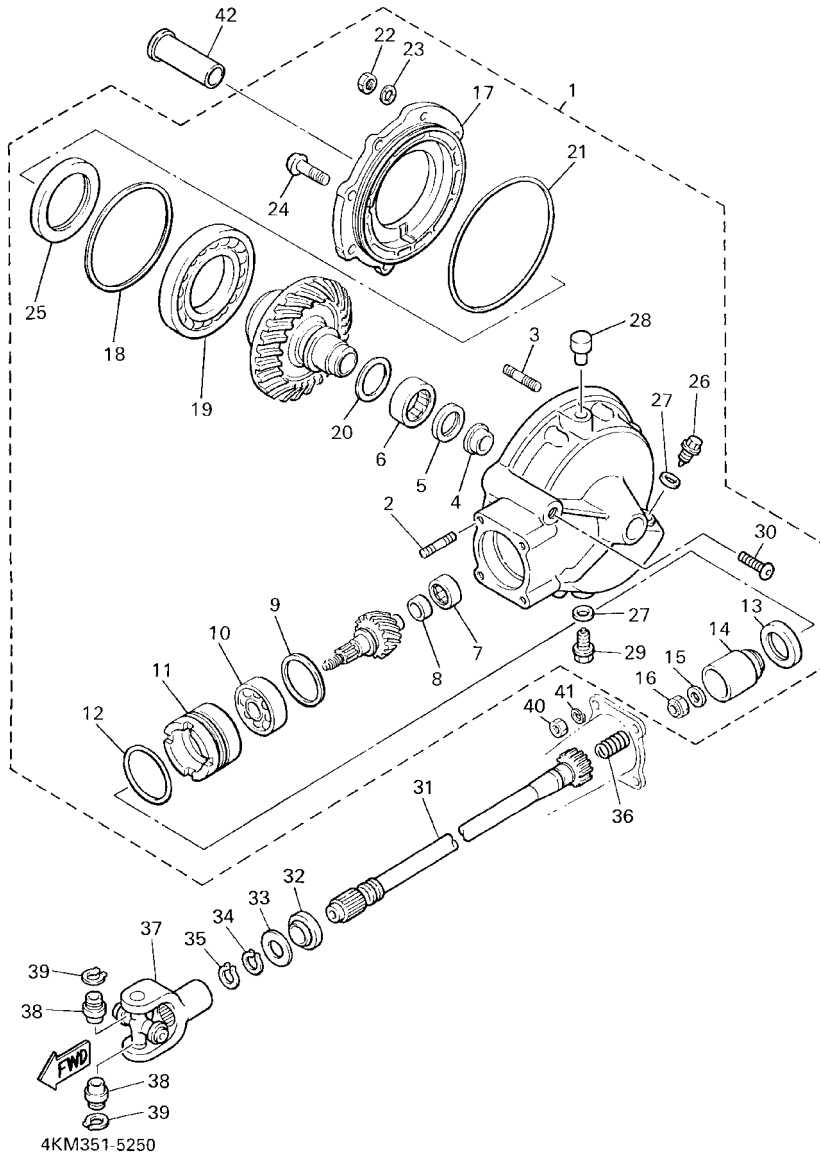
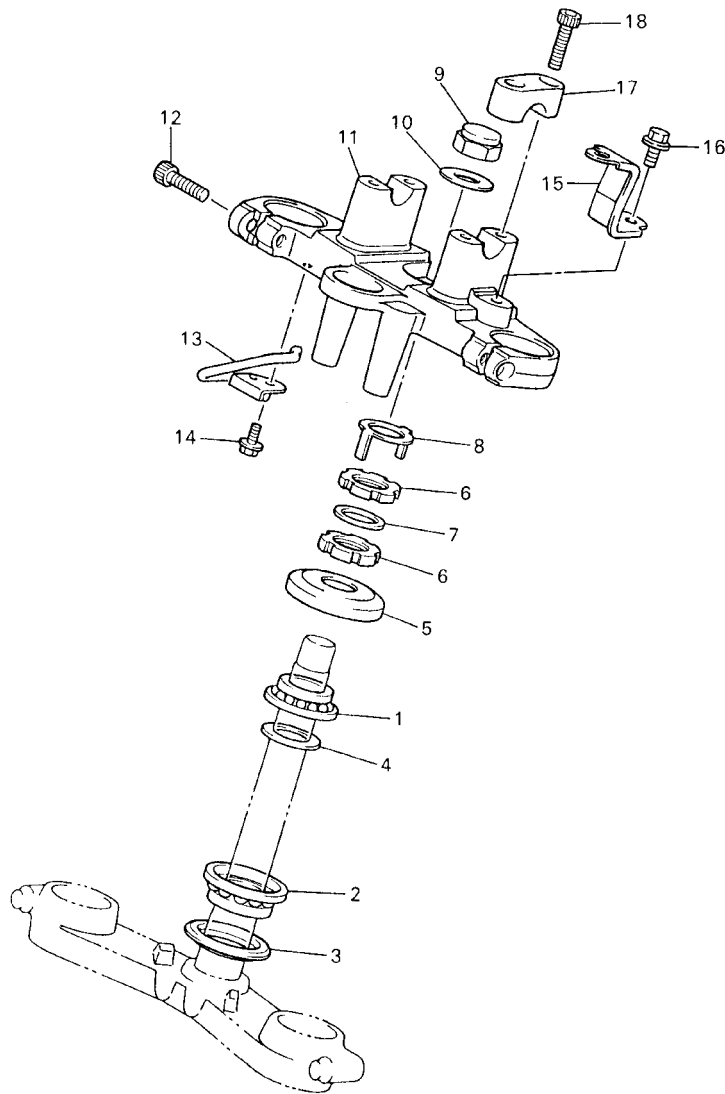

FIG. 25 DRIVE SHAFT

REF. NO.	PART NO.	DESCRIPTION	5,JD2				REMARKS
20	22U-46118-00-18	.SHIM, THRUST (1.8T)	1				UR
	22U-46118-00-20	.SHIM, THRUST (2.0T)	1				UR
21	93211-44348	.O-RING	1				
22	95317-08600	.NUT	6				
23	92907-08700	.WASHER	6				
24	90109-10748	.BOLT	2				
25	93102-70167	.OIL SEAL	1				
26	90340-14132	.PLUG, STRAIGHT SCREW	1				
27	214-11198-01	.GASKET	2				
28	2H7-17590-00	.BREATHER COMP.	1				
29	90340-14135	.PLUG, STRAIGHT SCREW	1				
30	90157-10043	.SCREW, PAN HEAD	1				
31	4KM-46172-00	SHAFT, DRIVE	1				
32	93108-23007	OIL SEAL	1				
33	90201-231A2	WASHER, PLATE	1				
34	93410-23056	CIRCLIP	1				
35	93410-22039	CIRCLIP	1				
36	90501-16491	SPRING, COMPRESSION	1				
37	4X7-46180-00	CROSS JOINT COMP.	1				
38	93311-21044	BEARING	2				
39	93440-20088	CIRCLIP	2				
40	95314-10600	NUT	4				
41	92903-10100	WASHER, SPRING	4				
42	90387-1705N	COLLAR	1				

FIG. 26 STEERING



REF. NO.	PART NO.	DESCRIPTION	5JD2				REMARKS
1	93399-99931	BEARING	1				
2	93399-99932	BEARING	1				
3	3FV-23462-00	SEAL, STEERING	1				
4	90202-24190	WASHER, PLATE	1				
5	1W1-23416-00	COVER, BALL RACE 2	1				
6	90179-25033	NUT	2				
7	90202-26142	WASHER, PLATE	1				
8	26H-23418-01	WASHER, SPECIAL	1				
9	90176-22081	NUT, CROWN	1				
10	90201-220T0	WASHER, PLATE	1				
11	4KM-23435-00	CROWN, HANDLE	1				
12	91314-08030	BOLT	2				
13	4KM-23389-00	GUIDE, CABLE	1				
14	95027-06010	BOLT, FLANGE	1				
15	4KM-2637G-00	HOLDER, WIRE	1				
16	95807-08012	BOLT, FLANGE	1				
17	4H7-23441-00-P0	HOLDER, HANDLE UPPER	2				LGM1
18	91314-08030	BOLT	4				



5JD1664-9260

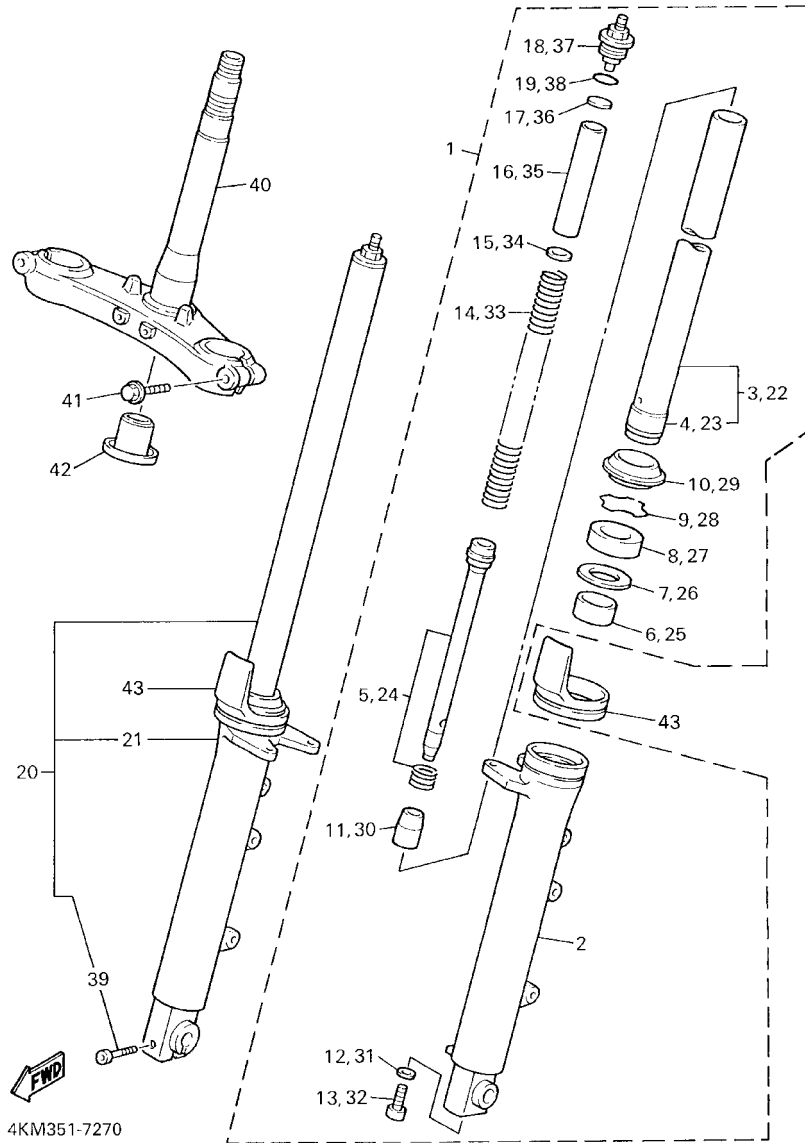
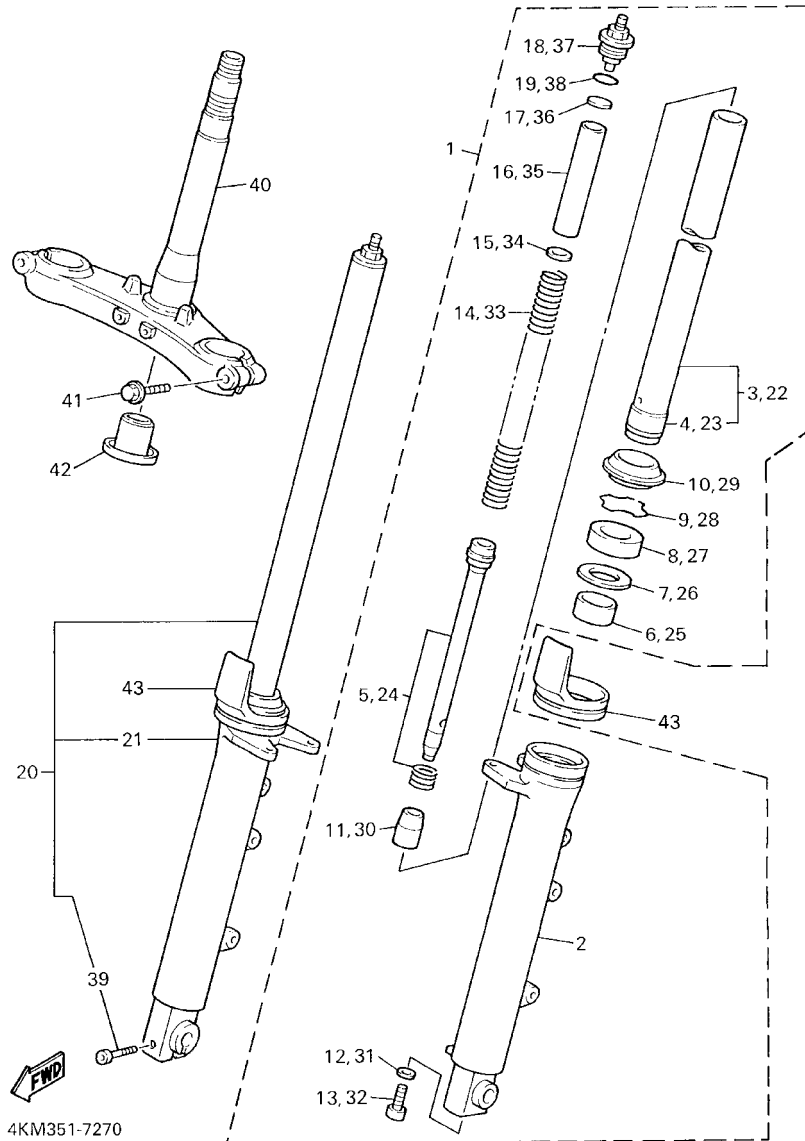

FIG. 27 FRONT FORK

REF. NO.	PART NO.	DESCRIPTION	5JD2				REMARKS
1	5JD-23102-00	FRONT FORK ASSY (L.H)	1				
2	4KM-23126-20	.TUBE, OUTER (LEFT)	1				
3	4KM-23110-11	.INNER TUBE COMP.1	1				
4	4FM-23171-40	..METAL, SLIDE	1				
5	5JD-23170-00	.CYLINDER COMP., FRONT FORK	1				
6	4FM-23125-40	.METAL, SLIDE 1	1				
7	36Y-23146-10	.WASHER, OIL SEAL	1				
8	4EB-23145-00	.OIL SEAL	1				
9	26H-23156-00	.CLIP, OIL SEAL	1				
10	4EB-23144-00	.SEAL, DUST	1				
11	3GM-23173-00	.SPINDLE, TAPER	1				
12	509-23158-L0	.GASKET	1				
13	278-23181-50	.BOLT, HEXAGON SOCKET HEAD	1				
14	5JD-23141-00	.SPRING, FRONT FORK	1				
15	4KM-23149-00	.WASHER, SPRING UPPER	1				
16	3FW-23118-00	.SPACER	1				
17	2GH-23149-00	.WASHER, SPRING UPPER	1				
18	4JH-23111-00	.BOLT, CAP	1				
19	43F-23188-10	.O-RING	1				
20	5JD-23103-00	FRONT FORK ASSY (R.H)	1				
21	4KM-23136-20	.TUBE, OUTER (RIGHT)	1				
22	4KM-23110-11	.INNER TUBE COMP.1	1				
23	4FM-23171-40	..METAL, SLIDE	1				
24	5JD-23170-00	.CYLINDER COMP., FRONT FORK	1				
25	4FM-23125-40	.METAL, SLIDE 1	1				
26	36Y-23146-10	.WASHER, OIL SEAL	1				
27	4EB-23145-00	.OIL SEAL	1				

FIG. 27 FRONT FORK



4KM351-7270

REF. NO.	PART NO.	DESCRIPTION	5JD2				REMARKS
28	26H-23156-00	.CLIP, OIL SEAL	1				
29	4EB-23144-00	.SEAL, DUST	1				
30	3GM-23173-00	.SPINDLE, TAPER	1				
31	509-23158-L0	.GASKET	1				
32	278-23181-50	.BOLT, HEXAGON SOCKET HEAD	1				
33	5JD-23141-00	.SPRING, FRONT FORK	1				
34	4KM-23149-00	.WASHER, SPRING UPPER	1				
35	3FW-23118-00	.SPACER	1				
36	2GH-23149-00	.WASHER, SPRING UPPER	1				
37	4JH-23111-00	.BOLT, CAP	1				
38	43F-23188-10	.O-RING	1				
39	91314-08040	.BOLT	1				
40	4KM-23340-20	UNDER BRACKET COMP.	1				
41	4KM-23346-20	BOLT 1	2				
42	4KM-23123-01	COVER, LOWER 1	1				
43	4PU-2331G-00	COVER	2				

FIG. 28 FUEL TANK

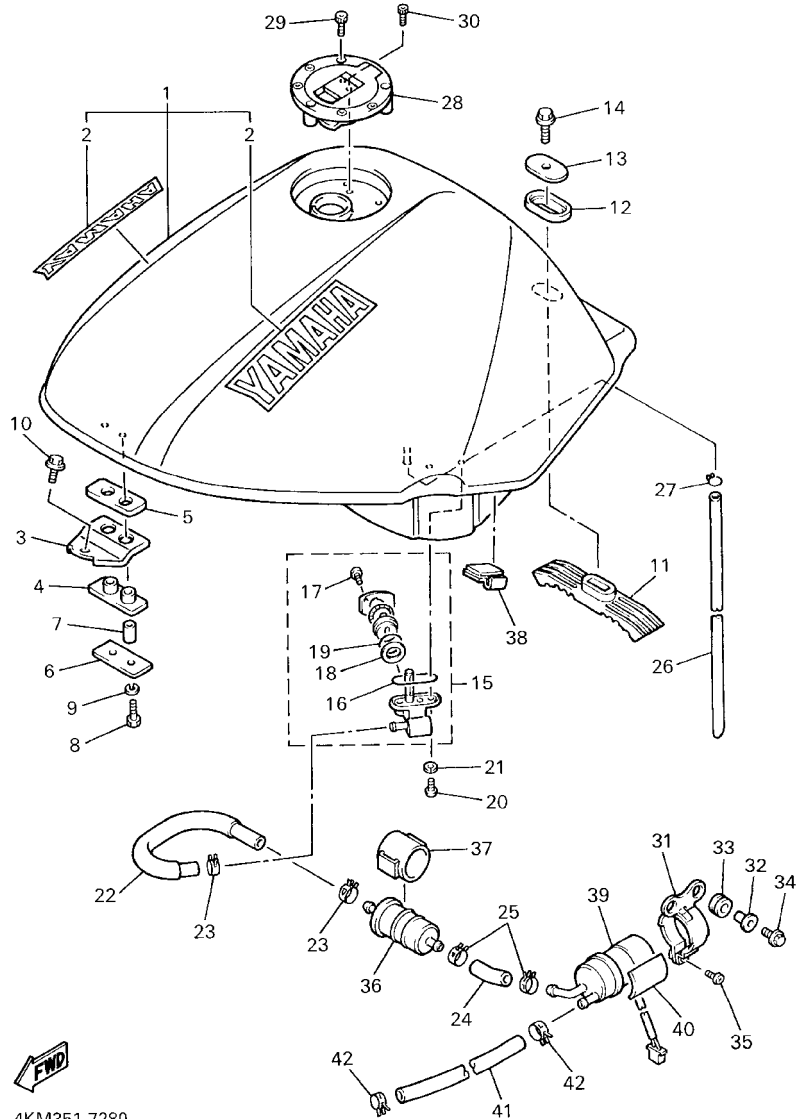

4KM351-7280

REF. NO.	PART NO.	DESCRIPTION	5JD2	REMARKS
1	4KM-Y2410-30-01	FUEL TANK COMP.	1	UR RW
2	99224-00160	.EMBLEM, YAMAHA	2	UR FOR RW
3	4KM-24191-00	BRACKET, FUEL TANK 1	1	
4	2GH-24181-00	DAMPER, LOCATING 1	1	
5	2GH-24183-00	DAMPER, LOCATING 3	1	
6	2GH-24186-00	WASHER, SPECIAL	1	
7	90387-06299	COLLAR	2	
8	97007-06025	BOLT	2	
9	92907-06600	WASHER, PLATE	2	
10	90119-06213	BOLT, WITH WASHER	1	
11	33M-24182-01	DAMPER, LOCATING 2	1	
12	3Y6-24183-00	DAMPER, LOCATING 3	1	
13	12R-24186-00	WASHER, SPECIAL	1	
14	95807-08030	BOLT, FLANGE	1	
15	4KM-24500-10	FUEL COCK ASSY 1	1	
16	4X8-24512-00	.O-RING	1	
17	98507-03008	.SCREW, PAN HEAD	2	
18	3AJ-24534-00	.SEAL, COCK	1	
19	3AJ-24523-00	.VALVE PACKING	1	
20	90149-06008	SCREW	2	
21	90202-05193	WASHER, PLATE	2	
22	4KM-2452B-00	HOSE, FUEL OUTLET	1	
23	90467-12053	CLIP	2	
24	4KM-2451B-00	HOSE, FUEL INLET	1	
25	90467-12053	CLIP	2	

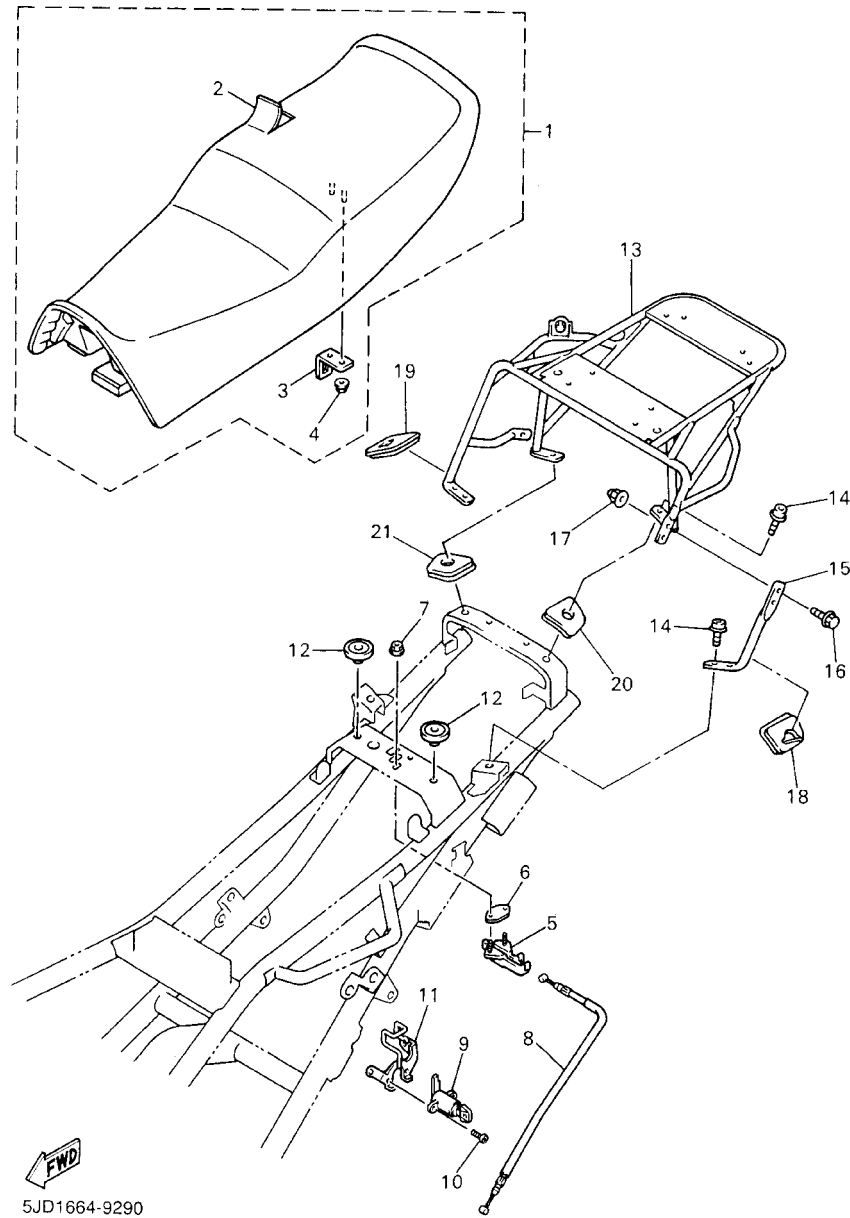

5JD1664-9290

FIG. 29 SEAT

REF. NO.	PART NO.	DESCRIPTION	5JD2					REMARKS
1	4KM-24730-00	DOUBLE SEAT ASSY	1					
2	4KM-24731-00	.COVER, SEAT	1					
3	4HM-24728-00	.BRACKET, SEAT	1					
4	90179-06635	.NUT	2					
5	4BP-24780-00	SEAT LOCK ASSY	1					
6	4BP-24792-00	PLATE	1					
7	95707-06500	NUT, FLANGE	2					
8	4KM-2478E-01	CABLE, SEAT LOCK	1					
9	2TV-W2470-00	SEAT LOCK ASSY	1					
10	98507-06012	SCREW, PAN HEAD	2					
11	4KM-2117K-00	STAY, LOCK	1					
12	22W-24741-00	PAD, SEAT	2					
13	5JD-24810-00	CARRIER ASSY	1					
14	90109-060E9	BOLT	4					
15	5JD-24836-00	STAY, CARRIER	1					
16	95824-06016	BOLT, FLANGE	2					
17	90176-06047	NUT, CROWN	2					
18	5JD-21732-00	SEAL 1	1					
19	5JD-21735-00	SEAL 2	1					
20	5JD-2173M-00	SEAL 3	1					
21	5JD-2173N-00	SEAL 4	1					

FIG. 30 FRONT WHEEL

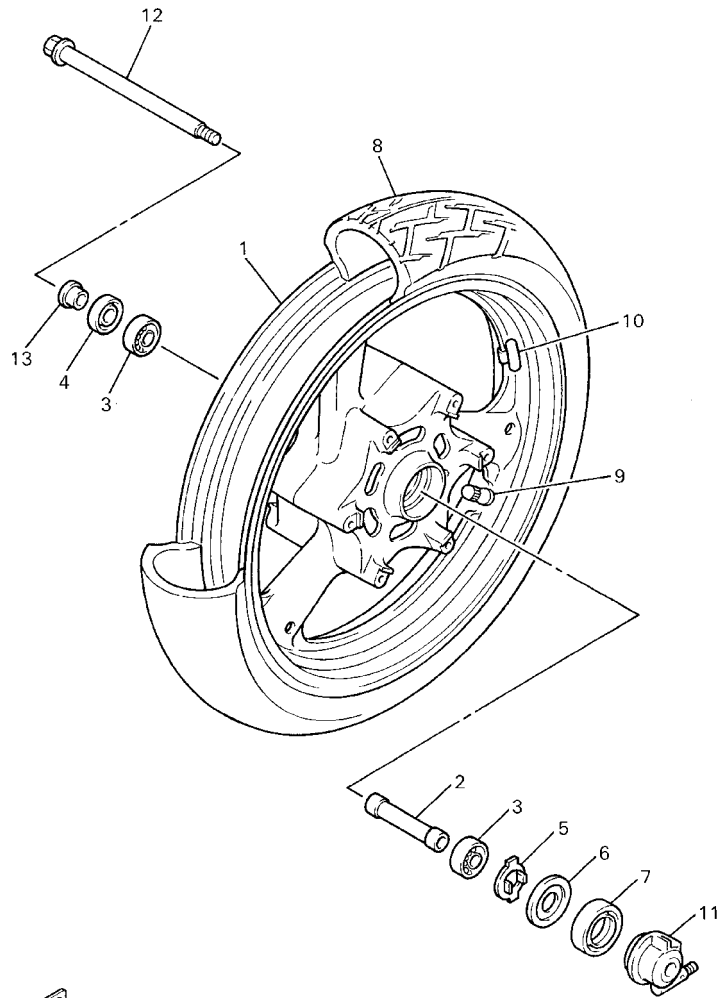

4KM351-5300

REF. NO.	PART NO.	DESCRIPTION	5JD2				REMARKS
1	4KM-25168-00-WN	CAST WHEEL, FRONT	1				CIS
2	90560-17356	SPACER	1				
3	93306-20314	BEARING (B6203)	2				
4	93102-25017	OIL SEAL	1				
5	341-25149-00	CLUTCH, METER	1				
6	341-25846-00	RETAINER, CLUTCH	1				
7	93105-45017	OIL SEAL	1				
8	L.M	TYRE (120/70-1758V K505F)	1				
9	93900-00030	VALVE, RIM	1				
10	29L-25398-00	BALANCER, WHEEL (10G)	1				UR
	29L-25398-10	BALANCER, WHEEL (20G)	1				UR
	29L-25398-20	BALANCER, WHEEL (30G)	1				UR
11	4HM-25190-10	GEAR UNIT ASSY	1				
12	4KM-25181-00	AXLE, WHEEL	1				
13	90387-17530	COLLAR	1				

FIG. 31 FRONT BRAKE CALIPER

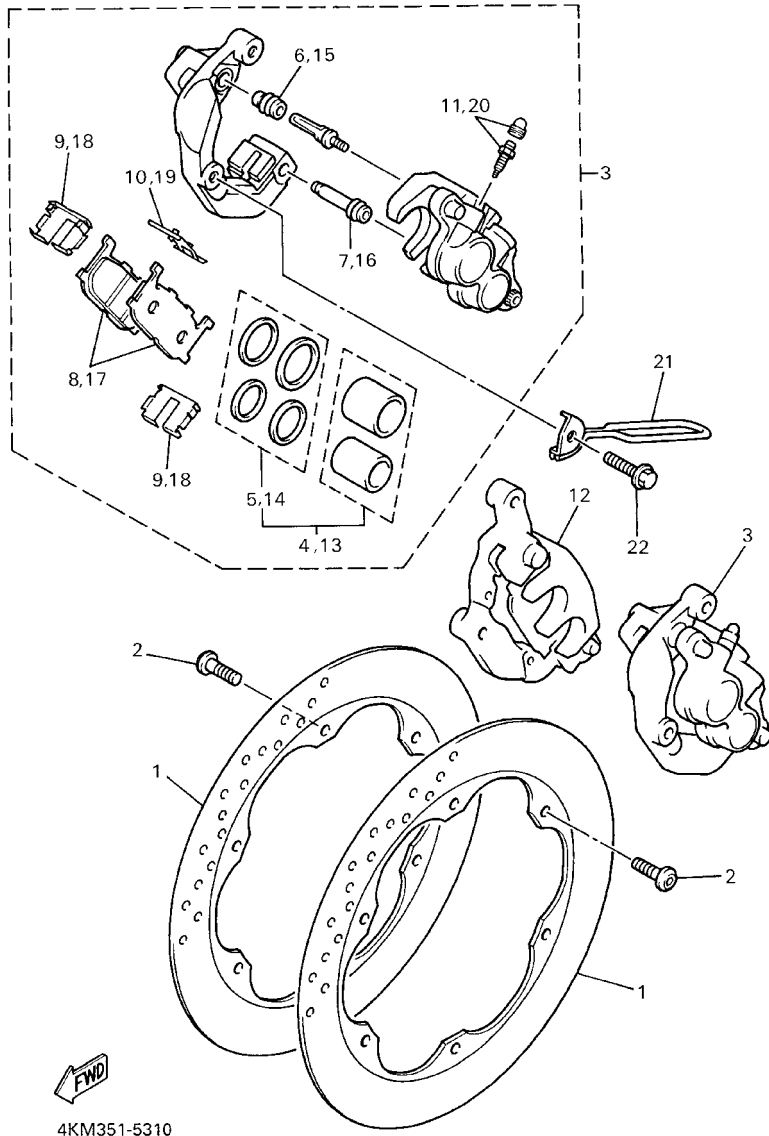

REF. NO.	PART NO.	DESCRIPTION	5,JD2				REMARKS
1	4KM-2582T-00	DISC, BRAKE	2				
2	90109-083G4	BOLT	12				
3	4KM-2580T-00	CALIPER ASSY (LEFT)	1				
4	3JB-W0057-00	.PISTON ASSY, CALIPER	1				
5	3JB-W0047-00	..CALIPER SEAL KIT	1				
6	5R2-25937-00	.BOOT 2	1				
7	3YX-25937-00	.BOOT 2	1				
8	4KM-W0045-00	.BRAKE PAD KIT	1				
9	3YX-25919-00	.SUPPORT, PAD	2				
10	3YX-25929-00	.SPRING, ANTI RATTLE	1				
11	51L-W0048-00	.BLEED SCREW KIT	1				
12	4KM-2580U-00	CALIPER ASSY (RIGHT)	1				
13	3JB-W0057-00	.PISTON ASSY, CALIPER	1				
14	3JB-W0047-00	..CALIPER SEAL KIT	1				
15	5R2-25937-00	.BOOT 2	1				
16	3YX-25937-00	.BOOT 2	1				
17	4KM-W0045-00	.BRAKE PAD KIT	1				
18	3YX-25919-00	.SUPPORT, PAD	2				
19	3YX-25929-00	.SPRING, ANTI RATTLE	1				
20	51L-W0048-00	.BLEED SCREW KIT	1				
21	4KM-23317-10	HOLDER, CABLE	1				
22	90105-10638	BOLT, WASHER BASED	4				

FIG. 32 REAR WHEEL

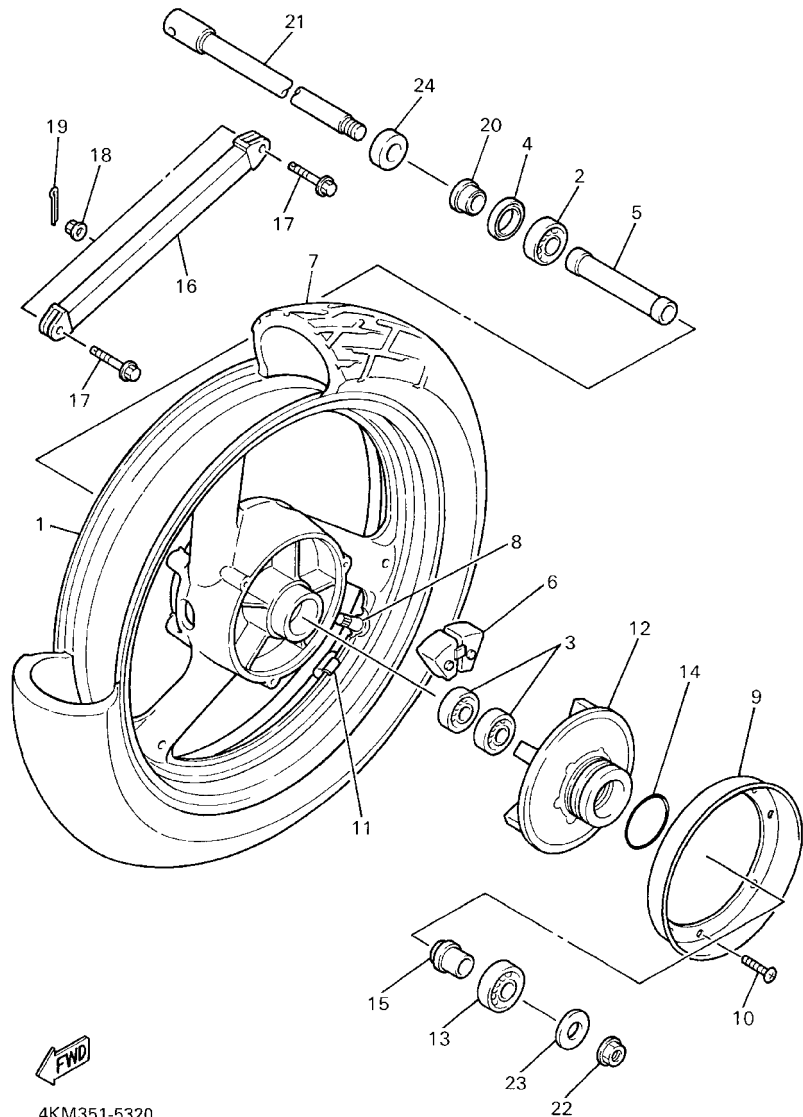

4KM351-5320

REF. NO.	PART NO.	DESCRIPTION	5JD2				REMARKS
1	4KM-25338-00-WN	CAST WHEEL, REAR	1				CIS
2	93306-30317	BEARING	1				
3	93306-20331	BEARING	2				
4	93102-25044	OIL SEAL	1				
5	90560-17322	SPACER	1				
6	4G0-25364-00	DAMPER	6				
7	L.M	TYRE (150/70-17 69V K505)	1				
8	93900-00030	VALVE, RIM	1				
9	4KM-25327-00	COVER, PLATE	1				
10	98507-05010	SCREW, PAN HEAD	3				
11	29L-25398-00	BALANCER, WHEEL (10G)	1				UR
	29L-25398-10	BALANCER, WHEEL (20G)	1				UR
	29L-25398-20	BALANCER, WHEEL (30G)	1				UR
12	4KM-25366-00	CLUTCH, HUB	1				
13	93306-00416	BEARING (B6004RS)	1				
14	93210-57428	O-RING	1				
15	90387-1705S	COLLAR	1				
16	3HE-25371-51	BAR, TENSION	1				
17	90105-08777	BOLT, WASHER BASED	2				
18	95704-08500	NUT, FLANGE	2				
19	91401-20012	PIN, COTTER	2				
20	90387-177Y4	COLLAR	1				
21	4KM-25381-00	AXLE, WHEEL	1				
22	95607-14200	NUT, SELF-LOCKING	1				
23	90201-141A3	WASHER, PLATE	1				
24	90387-172J0	COLLAR	1				

FIG. 33 REAR BRAKE CALIPER

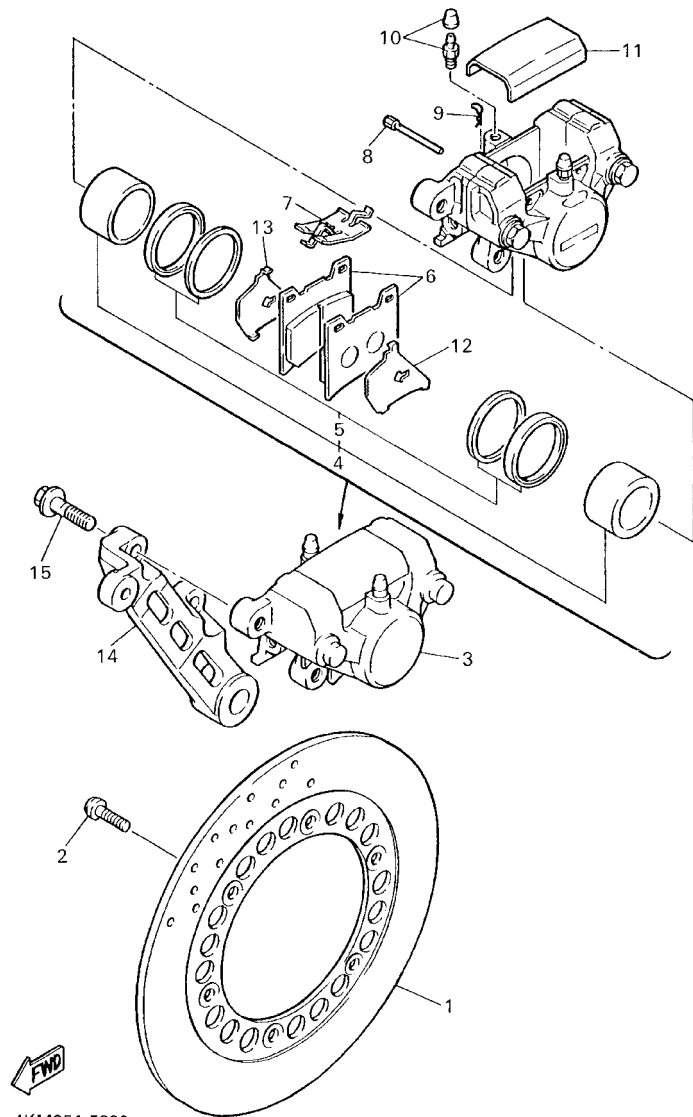

REF. NO.	PART NO.	DESCRIPTION	5JD2				REMARKS
1	3GM-2582W-A0	DISC, REAR BRAKE 2	1				
2	90109-083G4	BOLT	6				
3	5JD-2580W-00	CALIPER ASSY, REAR 2	1				
4	31A-W0057-00	.PISTON ASSY, CALIPER	1				
5	31A-W0047-00	..CALIPER SEAL KIT	1				
6	3XF-W0045-50	.BRAKE PAD KIT	1				
7	29L-25919-A0	.SUPPORT, PAD	1				
8	3HE-25924-00	.PIN, PAD	2				
9	3HE-25925-00	.CLIP	2				
10	1J3-W0048-00	.BLEED SCREW KIT	2				
11	51J-25836-00	.COVER, DUST	1				
12	1FK-25827-00	.SHIM, CALIPER	1				
13	1FK-25828-00	.SHIM, CALIPER	1				
14	1AE-25819-52	BRACKET, CALIPER	1				
15	90105-10638	BOLT, WASHER BASED	2				

FIG. 34 STEERING HANDLE. CABLE

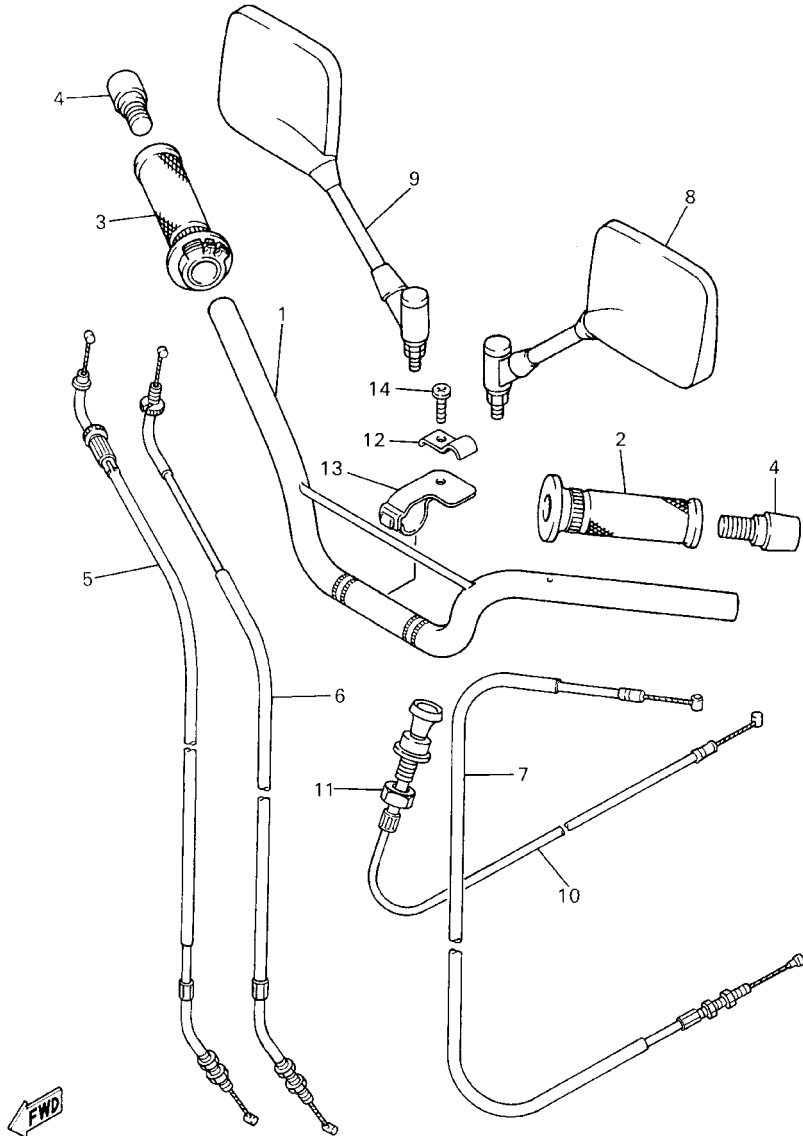

5JD1664-9340

REF. NO.	PART NO.	DESCRIPTION	5JD2				REMARKS
1	5JD-26111-00	HANDLEBAR	1				
2	31A-26241-00	GRIP (LEFT)	1				
3	36Y-26240-00	GRIP ASSY	1				
4	51J-26246-01	END, GRIP	2				
5	5JD-26311-00	CABLE, THROTTLE 1	1				
6	5JD-26312-00	CABLE, THROTTLE 2	1				
7	5JD-26335-00	CABLE, CLUTCH	1				
8	4KM-26280-02	REAR VIEW MIRROR ASSY(LEFT)	1				
9	4KM-26290-02	REAR VIEW MIRROR ASSY(RIGHT)	1				
10	4KM-26331-01	CABLE, STARTER 1	1				
11	1VJ-26333-00	NUT	1				
12	2KW-26278-00	CLIP, CABLE	1				
13	4EJ-26279-00	GUIDE, CABLE	1				
14	98904-06016	SCREW, BIND	1				

FIG. 35 FRONT MASTER CYLINDER

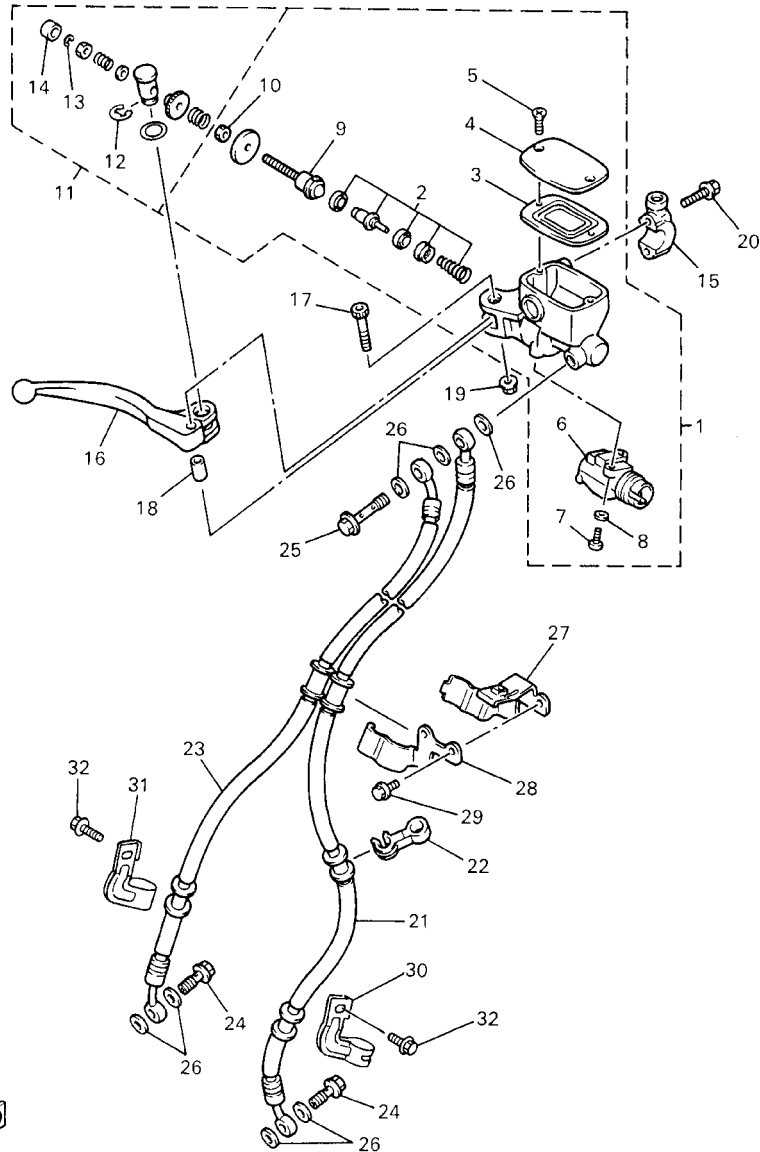

5JD1664-9350

REF. NO.	PART NO.	DESCRIPTION	5JD2				REMARKS
1	4TX-W2587-00	MASTER CYLINDER SUB ASSY	1				
2	4BH-W0041-00	.CYLINDER KIT, MASTER	1				
3	3YX-25854-00	.DIAPHRAGM, RESERVOIR	1				
4	4TX-25852-00	.CAP, RESERVOIR	1				
5	98706-04012	.SCREW, FLAT HEAD	2				
6	4BH-83980-00	.FRONT STOP SWITCH ASSY	1				
7	98506-04014	.SCREW, PAN HEAD	2				
8	92906-04600	.WASHER, PLATE	2				
9	3YX-25880-00	.PUSH ROD COMP.	1				
10	95301-06600	.NUT	1				
11	3YX-W0091-02	SCREW KIT, MASTERCYLINDER	1				
12	3YX-25866-00	.CIRCLIP	1				
13	3YX-25866-10	.CIRCLIP	1				
14	3YX-2583H-00	.BOOT	1				
15	3YX-25867-00	BRACKET, MASTER CYLINDER	1				
16	3YX-83922-00	LEVER 2	1				
17	3YX-2589F-00	BOLT, LEVER	1				
18	3YX-25838-00	SLEEVE, CALIPER	1				
19	95606-06100	NUT, U	1				
20	95026-06030	BOLT, FLANGE	2				
21	5JD-25872-00	HOSE, BRAKE 1	1				
22	3MA-26279-00	GUIDE, CABLE	1				
23	5JD-25873-00	HOSE, BRAKE 2	1				
24	90401-10159	BOLT, UNION	2				
25	90401-10160	BOLT, UNION	1				
26	90201-10118	WASHER, PLATE	7				
27	4KM-25875-00	HOLDER, BRAKE HOSE 1	1				

FIG. 35 FRONT MASTER CYLINDER

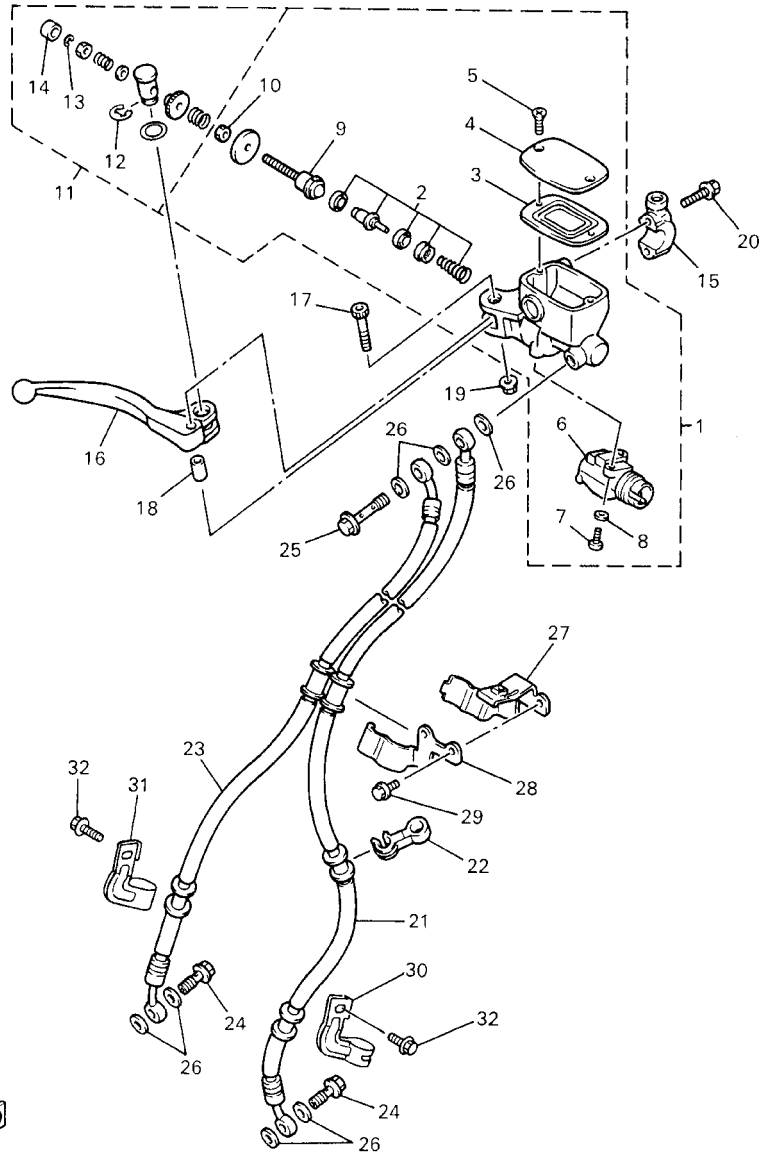

5JD1664-9350

REF. NO.	PART NO.	DESCRIPTION	5JD2				REMARKS
28	4KM-25876-00	HOLDER, BRAKE HOSE 2	1				
29	95027-06012	BOLT, FLANGE	2				
30	5JD-25875-00	HOLDER, BRAKE HOSE 1	1				
31	5JD-25876-00	HOLDER, BRAKE HOSE 2	1				
32	95804-06016	BOLT, FLANGE	2				

FIG. 36 STAND, FOOTREST

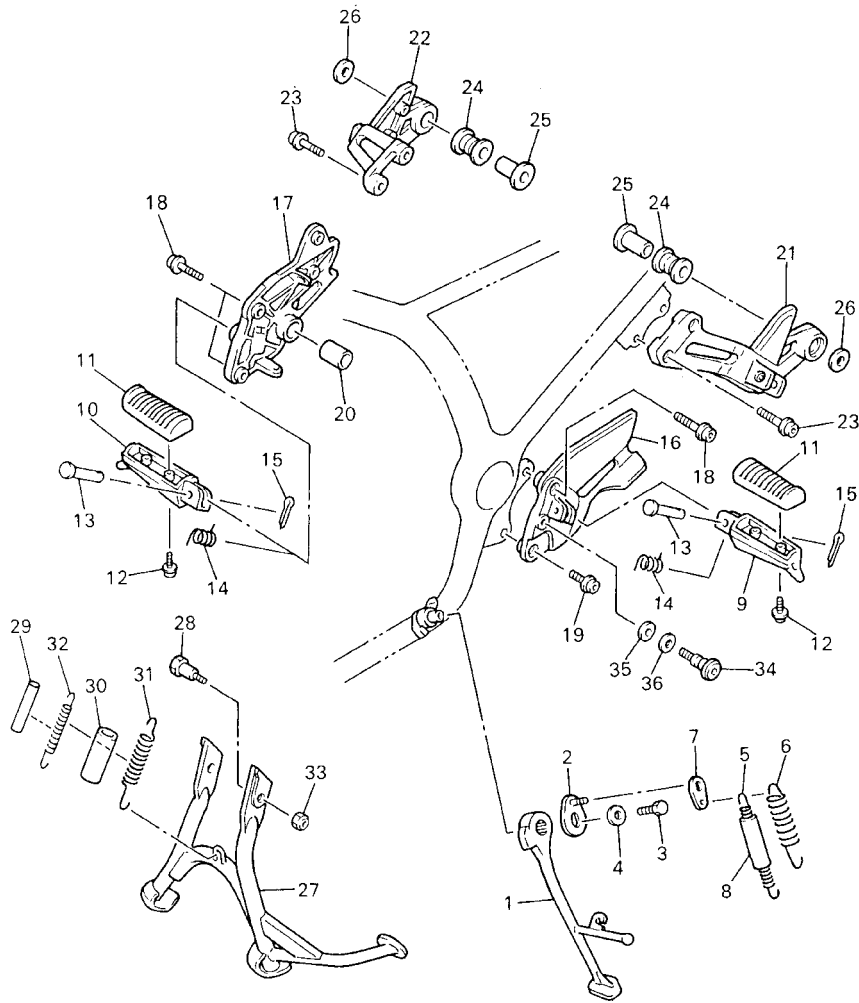

5JD1664-9360

REF. NO.	PART NO.	DESCRIPTION	5JD2				REMARKS
1	4KM-27311-00	STAND, SIDE	1				
2	36Y-27352-00	HOOK, SIDE STAND	1				
3	90101-08662	BOLT	1				
4	90201-087A9	WASHER, PLATE	1				
5	90506-18224	SPRING, TENSION	1				
6	90506-26225	SPRING, TENSION	1				
7	4KM-27315-00	LINK, SIDE STAND	1				
8	1TX-27351-00	GUIDE, SIDE STAND	1				
9	4BP-27451-01	FOOTREST	1				
10	4BP-27461-01	FOOTREST	1				
11	4BP-27413-00	COVER, FOOTREST	2				
12	90157-05079	SCREW, PAN HEAD	4				
13	90240-08140	PIN, CLEVIS	2				
14	90508-20572	SPRING, TORSION	2				
15	91401-25015	PIN, COTTER	2				
16	4KM-27442-00	BRACKET 2	1				
17	4KM-27443-00	BRACKET 3	1				
18	90110-08199	BOLT, HEXAGON SOCKET HEAD	3				
19	90109-087F1	BOLT	1				
20	90380-20213	BUSH, SOLID	1				
21	5JD-2741L-00	BRACKET 4	1				
22	5JD-2742L-00	BRACKET 5	1				
23	90110-08199	BOLT, HEXAGON SOCKET HEAD	4				
24	36Y-27424-00	DAMPER, FOOTREST 2	2				
25	90387-104L8	COLLAR	2				
26	90201-10669	WASHER, PLATE	2				
27	4KM-27111-20	STAND, MAIN	1				

FIG. 36 STAND. FOOTREST

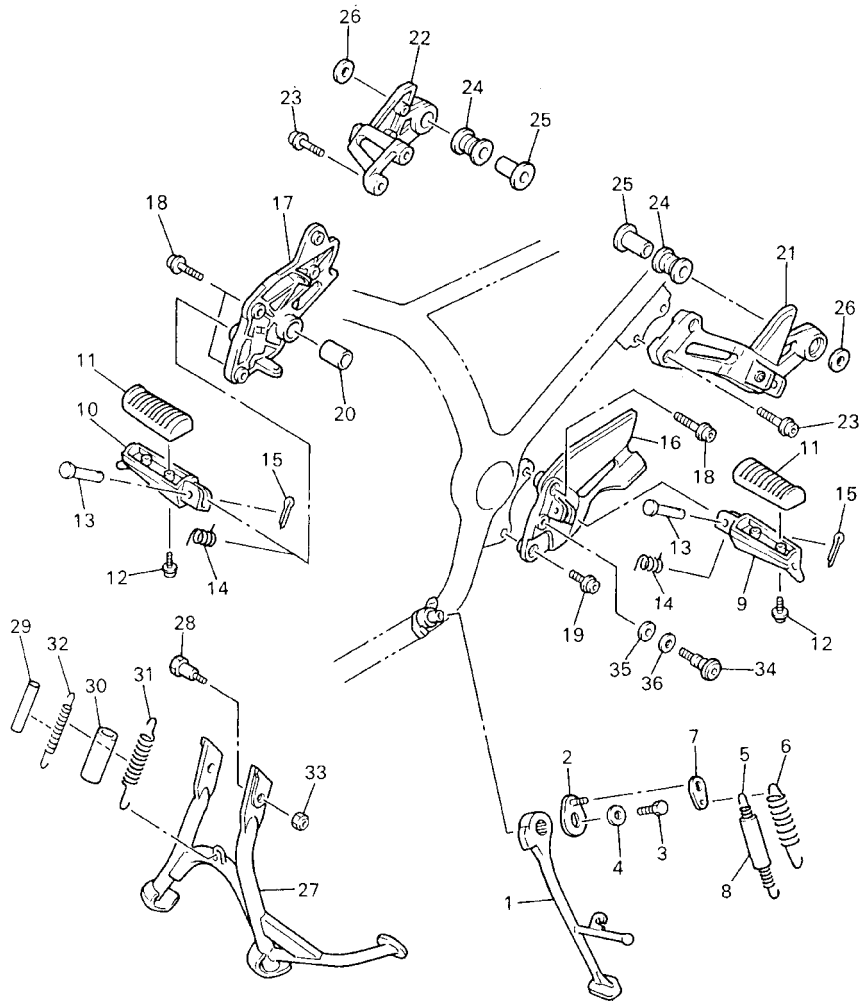

5JD1664-9360

REF. NO.	PART NO.	DESCRIPTION	5JD2				REMARKS
28	90109-101E6	BOLT	2				
29	90445-170K9	HOSE (L60)	1				
30	90446-29385	HOSE	1				
31	90506-40508	SPRING, TENSION	1				
32	90506-23509	SPRING, TENSION	1				
33	90185-10091	NUT, SELF-LOCKING	2				
34	4BP-27434-01	BOLT	1				
35	90201-08326	WASHER, PLATE	1				
36	90201-127J6	WASHER, PLATE	1				

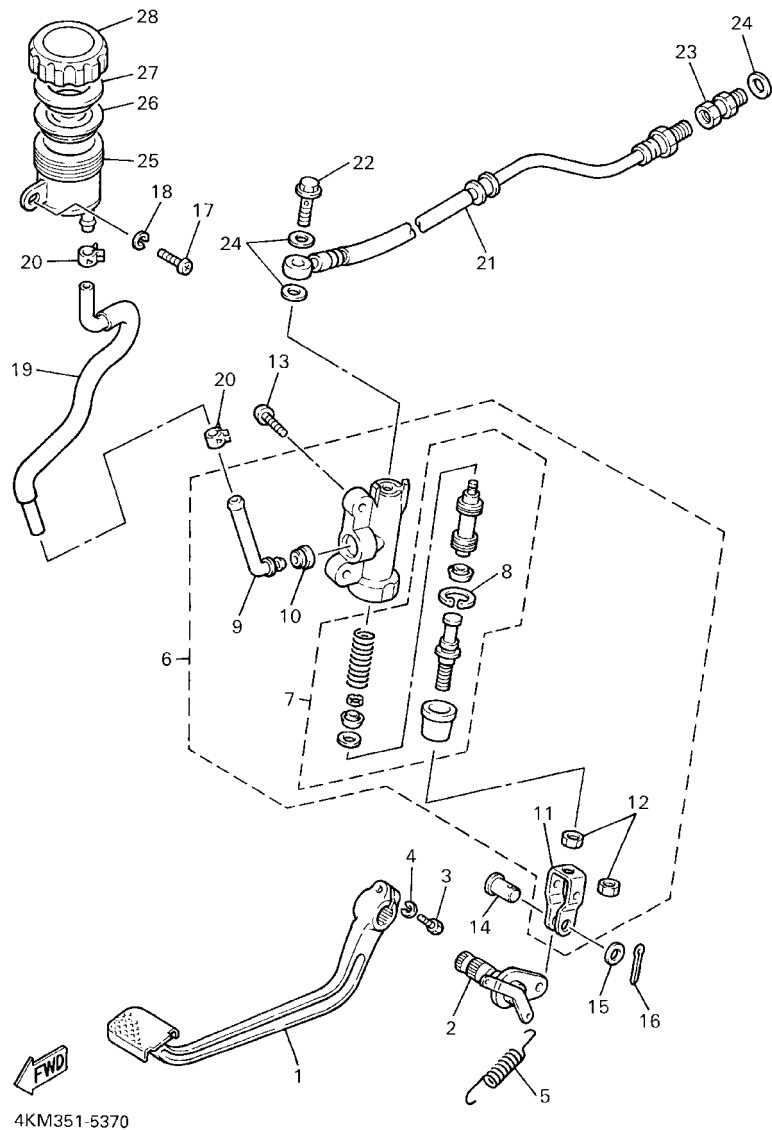

FIG. 37 REAR MASTER CYLINDER

REF. NO.	PART NO.	DESCRIPTION	5JD2				REMARKS
1	4KM-27211-00	PEDAL, BRAKE	1				
2	4KM-27212-00	SHAFT, BRAKE PEDAL	1				
3	90109-06468	BOLT	1				
4	92907-06100	WASHER, SPRING	1				
5	90506-20192	SPRING, TENSION	1				
6	4KM-2583V-00	RR. MASTER CYLINDER ASSY.	1				
7	4KM-W0042-50	.CYLINDER KIT, MASTER	1				
8	3LN-2585G-00	..CIRCLIP	1				
9	4BP-2582A-00	.JOINT	1				
10	4BP-2585F-00	.BUSH	1				
11	4BP-27222-00	.JOINT	1				
12	95301-08700	.NUT	2				
13	92014-08025	BOLT, BUTTON HEAD	2				
14	90240-08124	PIN, CLEVIS	1				
15	90201-08083	WASHER, PLATE	1				
16	91401-20012	PIN, COTTER	1				
17	98507-06020	SCREW, PAN HEAD	1				
18	92907-06600	WASHER, PLATE	1				
19	4KM-25895-00	HOSE, RESERVOIR	1				
20	90467-14057	CLIP	2				
21	4KM-2581K-00	HOSE, BRAKE 5	1				
22	90401-10159	BOLT, UNION	1				
23	3LC-25885-00	JOINT	1				
24	90201-10118	WASHER, PLATE	3				
25	31A-25894-01	TANK, RESERVOIR	1				
26	360-25854-01	DIAPHRAGM, RESERVOIR	1				
27	2GU-25855-00	BUSH,DIAPHRAGM	1				

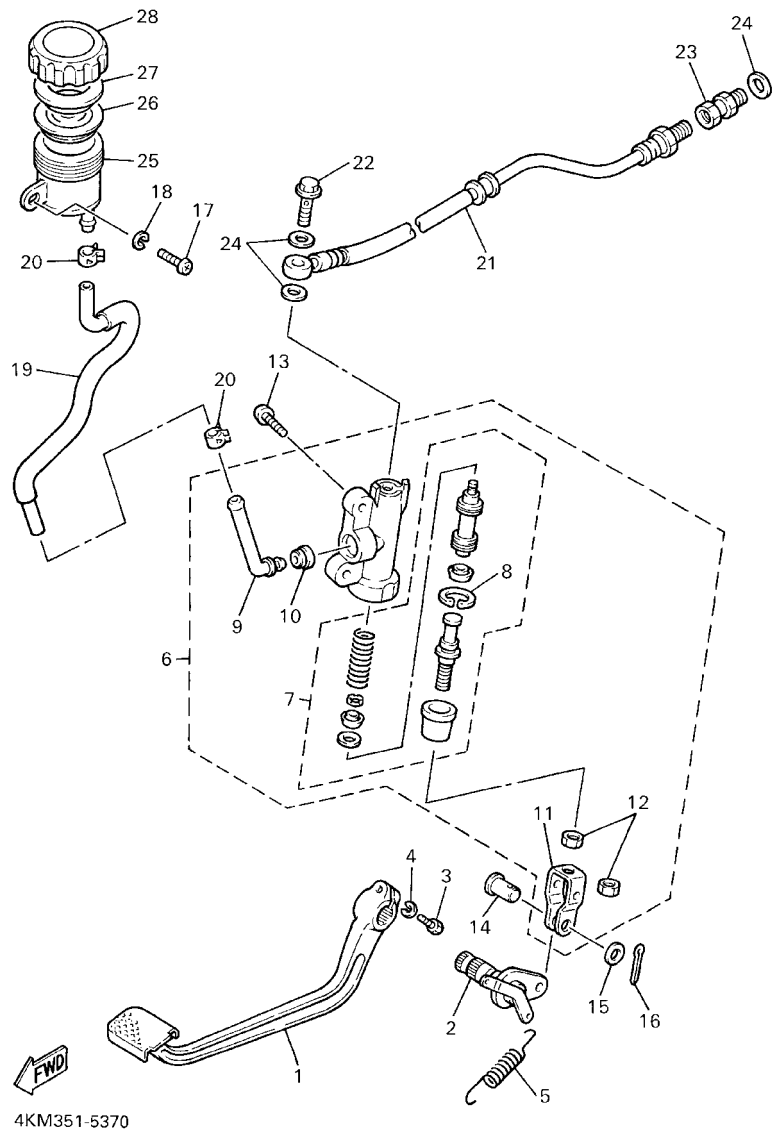
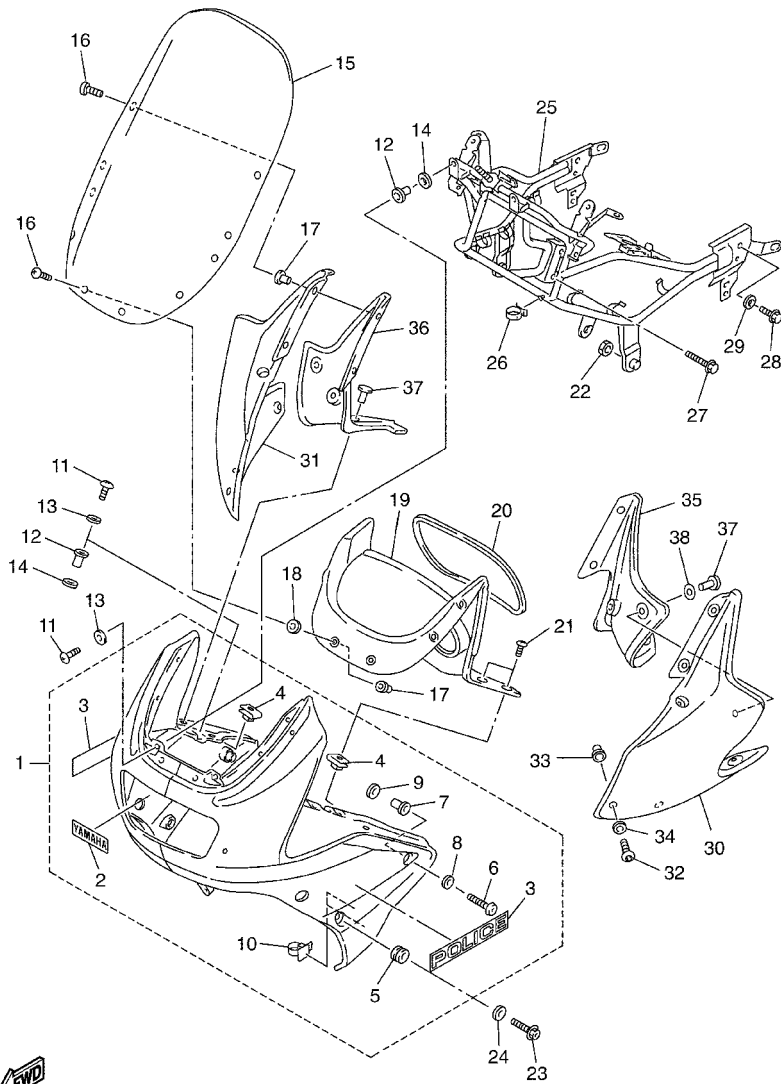

FIG. 37 REAR MASTER CYLINDER

REF. NO.	PART NO.	DESCRIPTION	5JD2				REMARKS
28	2KF-25852-50	CAP, RESERVOIR	1				

FIG. 38 COWLING 1



5JD1664-9380

REF. NO.	PART NO.	DESCRIPTION	5JD2			REMARKS
1	5JD-Y2835-00-UJ	COWLING ASS'Y	1			UR RW
2	99244-00100	.EMBLEM, YAMAHA	1			UR FOR RW
3	2KW-28328-00	.EMBLEM	2			UR FOR RW
<hr/>						
4	90183-05024	.NUT, SPRING	4			
5	4KM-28371-00	.DAMPER	2			
6	90149-05312	.SCREW	2			
7	90179-05271	.NUT	2			
<hr/>						
8	4U5-2176E-00	.PLATE	2			
9	90202-10165	.WASHER, PLATE	2			
10	90464-25160	.CLAMP	4			
11	90149-05299	SCREW	4			
12	90179-05523	NUT	4			
<hr/>						
13	4U5-2176E-00	PLATE	4			
14	90202-10165	WASHER, PLATE	4			
15	5JD-28381-00	WINDSHIELD	1			
16	90150-05024	SCREW, ROUND HEAD	10			
17	90179-05271	NUT	10			
<hr/>						
18	90202-09001	WASHER, PLATE	4			
19	4KM-2836K-00	PANEL, INNER 1	1			
20	36Y-28348-00	MOLE 4	1			
21	90154-05013	SCREW, BINDING	4			
22	95307-12700	NUT	2			
<hr/>						
23	95024-12020	BOLT, FLANGE	2			
24	92990-12200	WASHER, PLAIN	2			

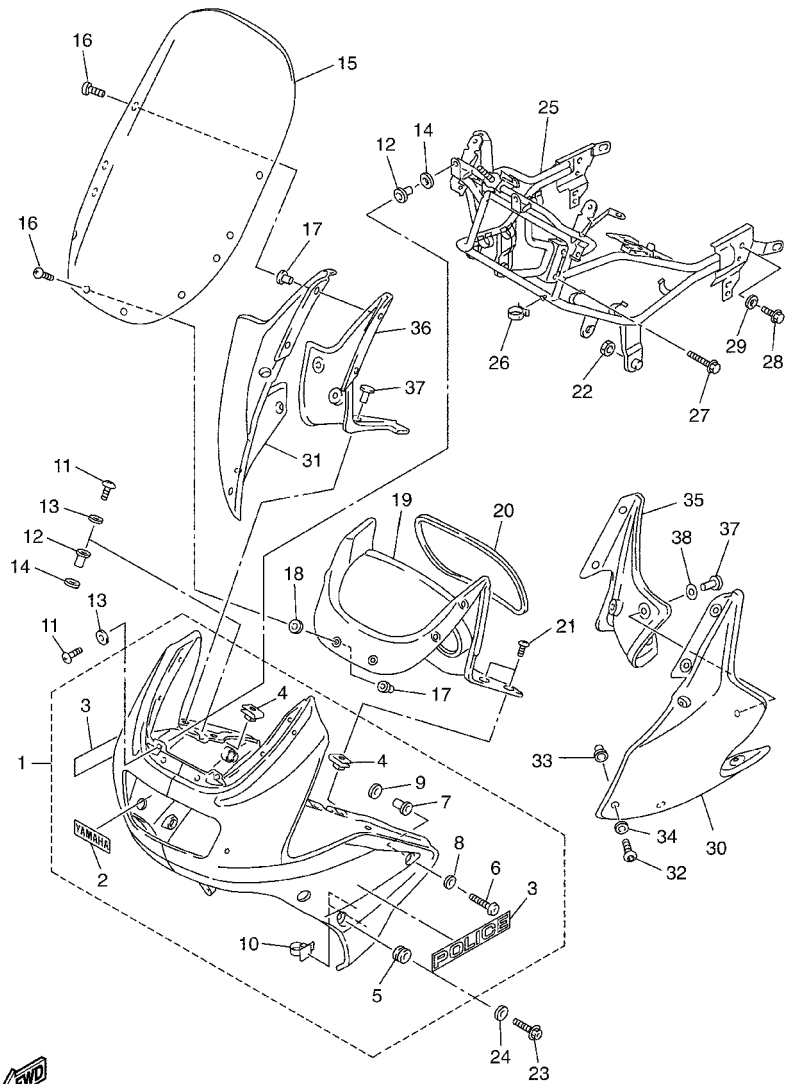

 5JD1664-9380

FIG. 38 COWLING 1

REF. NO.	PART NO.	DESCRIPTION	5JD2				REMARKS
25	5JD-28356-00	STAY 1	1				
26	90464-20191	CLAMP	1				
27	95817-08035	BOLT, FLANGE	2				
28	95827-06016	BOLT, FLANGE	2				
29	90201-07081	WASHER, PLATE	2				
30	5JD-2834V-00-UJ	PROTECTOR 1	1				UR RW
31	5JD-2834W-00-UJ	PROTECTOR 2	1				UR RW
32	90149-05299	SCREW	8				
33	90179-05523	NUT	8				
34	4U5-2176E-00	PLATE	8				
35	5JD-2836L-00	PANEL, INNER 2	1				
36	5JD-2836M-00	PANEL, INNER 3	1				
37	90269-07076	RIVET	6				
38	90202-07127	WASHER, PLATE	2				

FIG. 39 GUARD. SIDE BAG

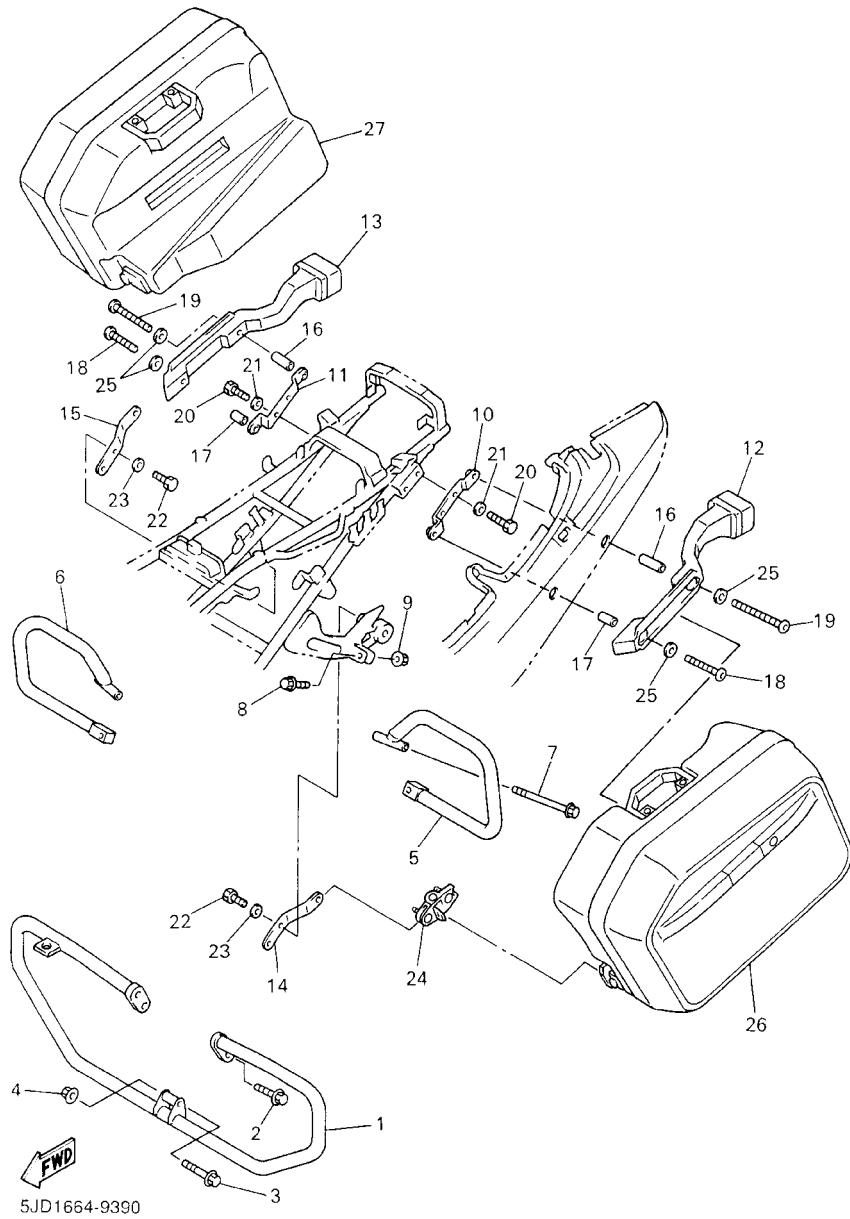

REF. NO.	PART NO.	DESCRIPTION	5JD2				REMARKS
1	5JD-28413-00	STAY, FRONT GUARD 1	1				
2	95814-08020	BOLT, FLANGE	2				
3	95814-10060	BOLT, FLANGE	1				
4	95604-10200	NUT, SELF-LOCKING	1				
5	5JD-28422-00	GUARD, SADDLE BAG 1	1				
6	5JD-28432-00	GUARD, SADDLE BAG 2	1				
7	95824-08090	BOLT, FLANGE	2				
8	95814-08045	BOLT, FLANGE	2				
9	95604-08200	NUT, U FLANGE	2				
10	5JD-28426-00	BRACKET 1	1				
11	5JD-28436-00	BRACKET 2	1				
12	5JD-83303-00	REAR FLASHER LIGHT ASSY 1	1				
13	5JD-83304-00	REAR FLASHER LIGHT ASSY 2	1				
14	5JD-28476-00	BRACKET 3	1				
15	5JD-28477-00	BRACKET 4	1				
16	5JD-27213-00	COLLAR	2				
17	5JD-27113-00	COLLAR, MAIN STAND	2				
18	5JD-28374-00	BOLT, COWLING	2				
19	5JD-28333-00	BOLT	2				
20	5JD-27435-00	BOLT	4				
21	5JD-28325-00	WASHER, LEG SHIELD	4				
22	5JD-28331-00	BOLT, LEG SHIELD	4				
23	5JD-28323-00	WASHER, LEG SHIELD	4				
24	5JD-28486-00	BRACKET 5	2				
25	5JD-28324-00	WASHER, LEG SHIELD	4				
26	5JD-28441-00	SADDLE BAG 1	1				
27	5JD-28442-00	SADDLE BAG 2	1				

FIG. 40 GENERATOR

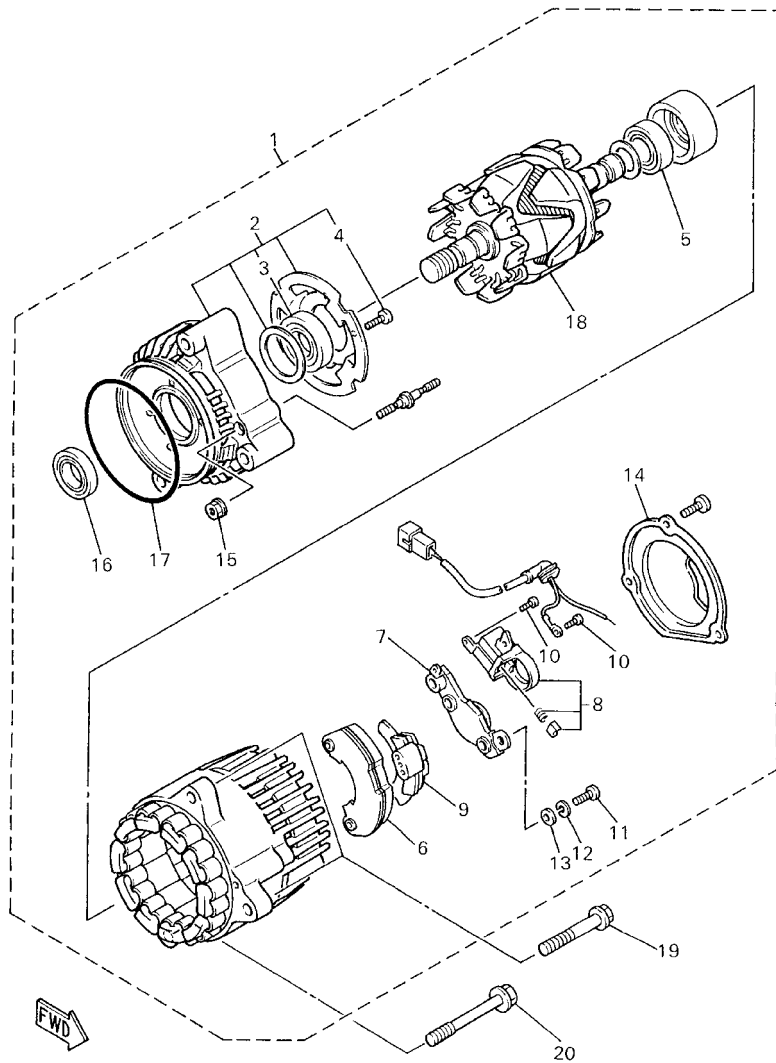

4KM351-5390

REF. NO.	PART NO.	DESCRIPTION	5JD2				REMARKS
1	4KM-81600-10	A.C. GENERATOR ASSY	1				
2	4KG-81634-00	.STATOR ASSY	1				
3	4BH-81643-00	..BEARING	1				
4	4BH-81645-00	..SCREW	4				
5	4BH-81643-10	.BEARING	1				
6	4BH-81970-00	.RECTIFIER ASSY	1				
7	36Y-81910-50	.VOLTAGE REGULATOR ASSY	1				
8	3FV-81619-00	.BRUSH HOLDER ASSY	1				
9	4BH-81972-00	.COVER, RECTIFIER	1				
10	3FV-81645-00	.SCREW	2				
11	98501-05018	.SCREW, PAN HEAD	3				
12	92901-05100	.WASHER, SPRING	3				
13	92901-05600	.WASHER, PLATE	3				
14	4KM-81604-00	.COVER ASSY	1				
15	95702-05500	.NUT, FLANGE	2				
16	36Y-81638-50	.OIL SEAL	1				
17	2KT-81642-50	.O-RING	1				
18	4BH-81660-00	.ROTOR ASSY	1				
19	95814-08065	BOLT, FLANGE	2				
20	90105-08776	BOLT, WASHER BASED	1				

FIG. 41 PICK UP COIL. GOVERNOR

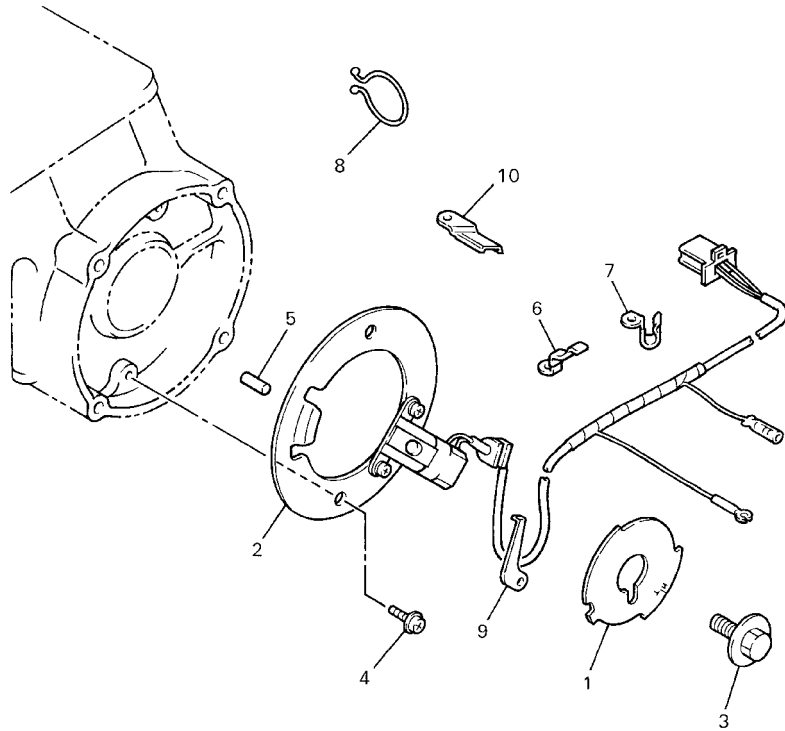

REF. NO.	PART NO.	DESCRIPTION	5JD2				REMARKS
1	4KM-81673-00	ROTOR	1				
2	4KM-81671-00	BASE, PICKUP	1				
3	90105-10445	BOLT, WASHER BASED	1				
4	90159-06107	SCREW, WITH WASHER	2				
5	93604-08071	PIN, DOWEL	1				
6	90465-08369	CLAMP	1				
7	90465-08371	CLAMP	1				
8	90464-30040	CLAMP	1				
9	90465-12160	CLAMP	1				
10	90462-12221	CLAMP	1				



4KM351-5400

FIG. 42 STARTING MOTOR

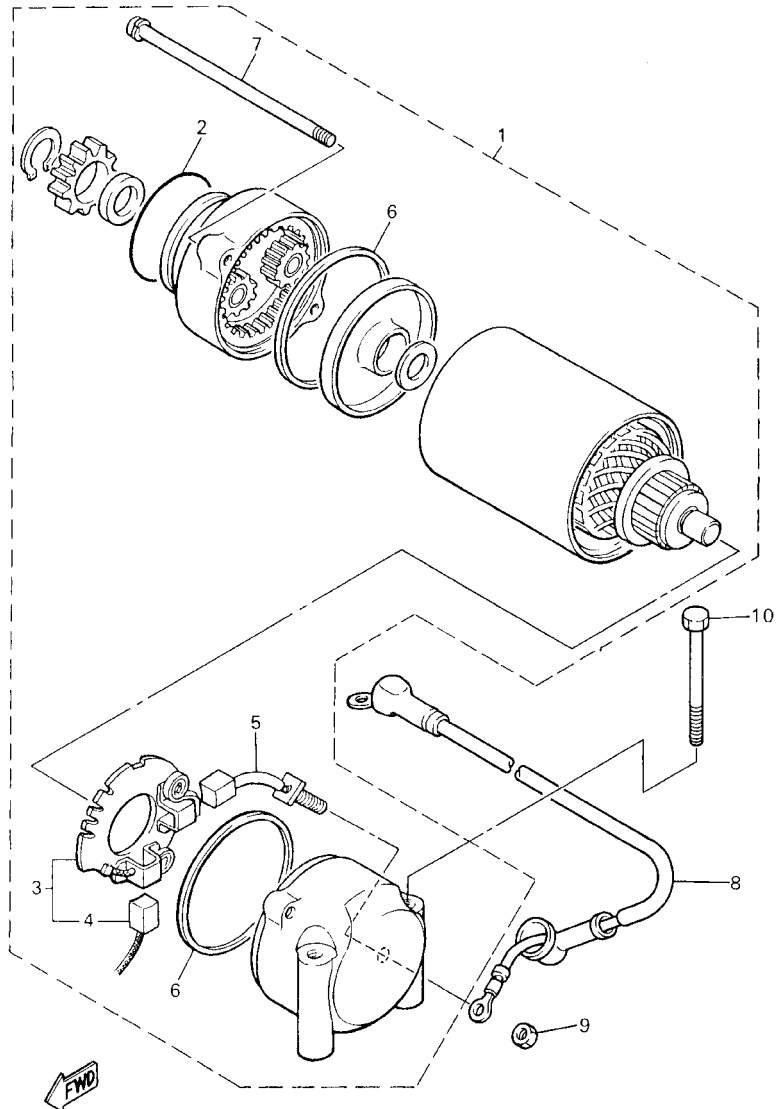

5JD1664-9420

REF. NO.	PART NO.	DESCRIPTION	5JD2				REMARKS
1	4BB-81890-00	MOTOR ASSY	1				
2	4H7-81847-01	.O-RING	1				
3	4H7-81840-01	.BRUSH HOLDER ASSY	1				
4	4H7-81811-00	..BRUSH 1	1				
5	4H7-81812-01	.BRUSH 2	1				
6	4H7-81844-00	.GASKET	2				
7	4H7-81826-01	.BOLT	2				
8	4KM-81815-00	CORD, STARTER MOTOR	1				
9	95380-06600	NUT, HEXAGON	1				
10	95804-06060	BOLT, FLANGE	1				

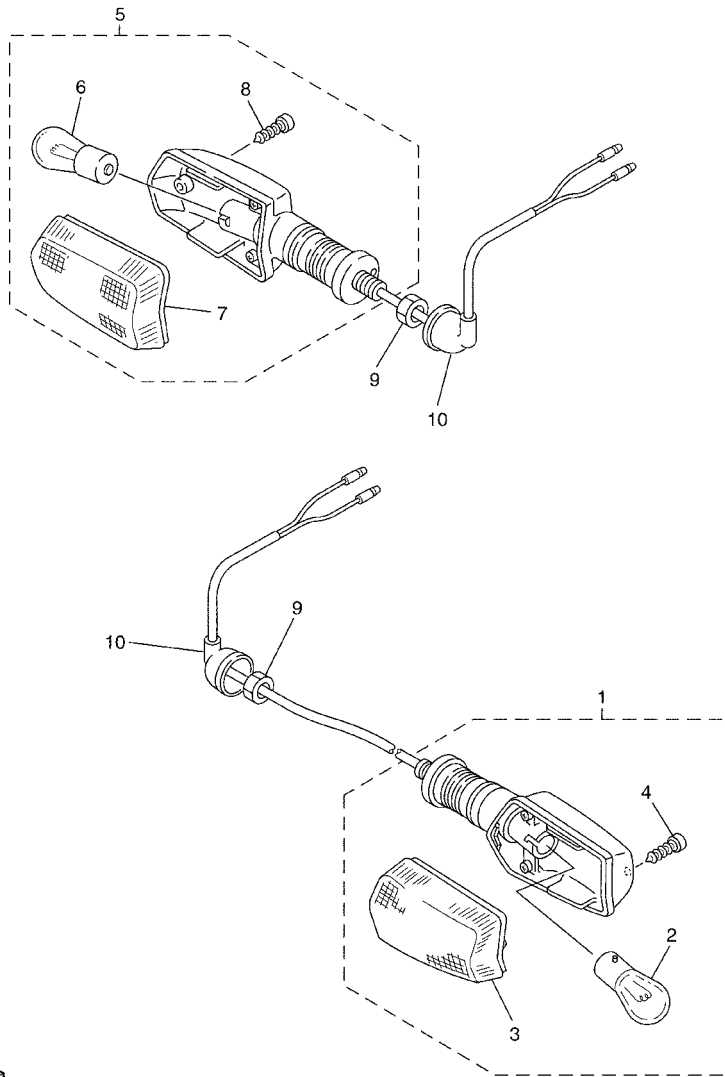

FIG. 43 FLASHER LIGHT

REF. NO.	PART NO.	DESCRIPTION	5JD2				REMARKS
1	3GM-83310-00	FRONT FLASHER LIGHT ASSY 1	1				
2	306-83311-40	.BULB, FLASHER (12V-21W)	1				
3	51L-83332-01	.LENS, FLASHER	1				
4	97707-40620	.SCREW, TAPPING	1				
5	3GM-83320-00	FRONT FLASHER LIGHT ASSY 2	1				
6	306-83311-40	.BULB, FLASHER (12V-21W)	1				
7	51L-83342-01	.LENS, FLASHER 2	1				
8	97707-40620	.SCREW, TAPPING	1				
9	95307-12700	NUT	2				
10	18G-83365-00	CAP	2				



5JD1664-9430

FIG. 44 METER

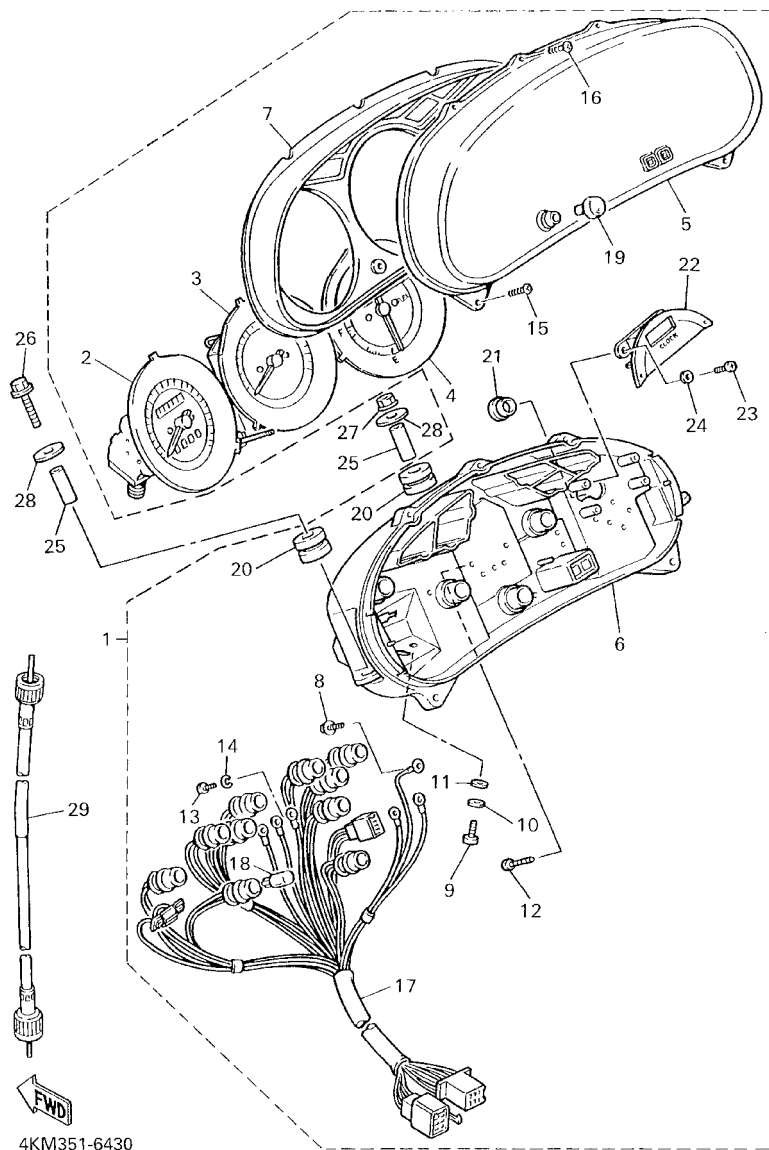

REF. NO.	PART NO.	DESCRIPTION	5JD2				REMARKS
1	4KM-83500-40	SPEEDOMETER ASSY	1				
2	4KM-83570-00	.SPEEDOMETER ASSY	1				
3	4KM-83540-40	.TACHOMETER ASSY	1				
4	4KM-85750-00	.FUEL METER ASSY	1				
5	1TX-83511-00	.LENS, SPEEDOMETER	1				
6	4KM-8353H-00	.CASE, UNDER	1				
7	4KM-83612-20	.COVER, METER PANEL	1				
8	90159-03102	.SCREW, WITH WASHER	3				
9	98507-04012	.SCREW, PAN HEAD	2				
10	92907-04100	.WASHER, SPRING	2				
11	92907-04600	.WASHER	2				
12	90167-04057	.SCREW, TAPPING	2				
13	98507-03010	.SCREW, PAN HEAD	3				
14	92907-03100	.WASHER	3				
15	90164-04023	.SCREW, TAPPING	2				
16	97707-30518	.SCREW, TAPPING	3				
17	4KM-83509-00	.SOCKET CORD ASSY	1				
18	4R0-83517-00	.BULB (12V-3.4W T10)	10				
19	29L-83578-00	.KNOB, TRIP METER	1				
20	36Y-83523-00	.DAMPER	3				
21	2GG-8352K-00	.PLUG, BLIND	1				
22	1TX-83740-01	.DIGITAL CLOCK ASSY	1				
23	97701-30110	.SCREW, TAPPING	2				
24	1TX-83524-00	.WASHER, SPECIAL	2				
25	90387-060J4	COLLAR	3				
26	95027-06030	.BOLT, FLANGE	2				
27	95707-06500	NUT, FLANGE	1				

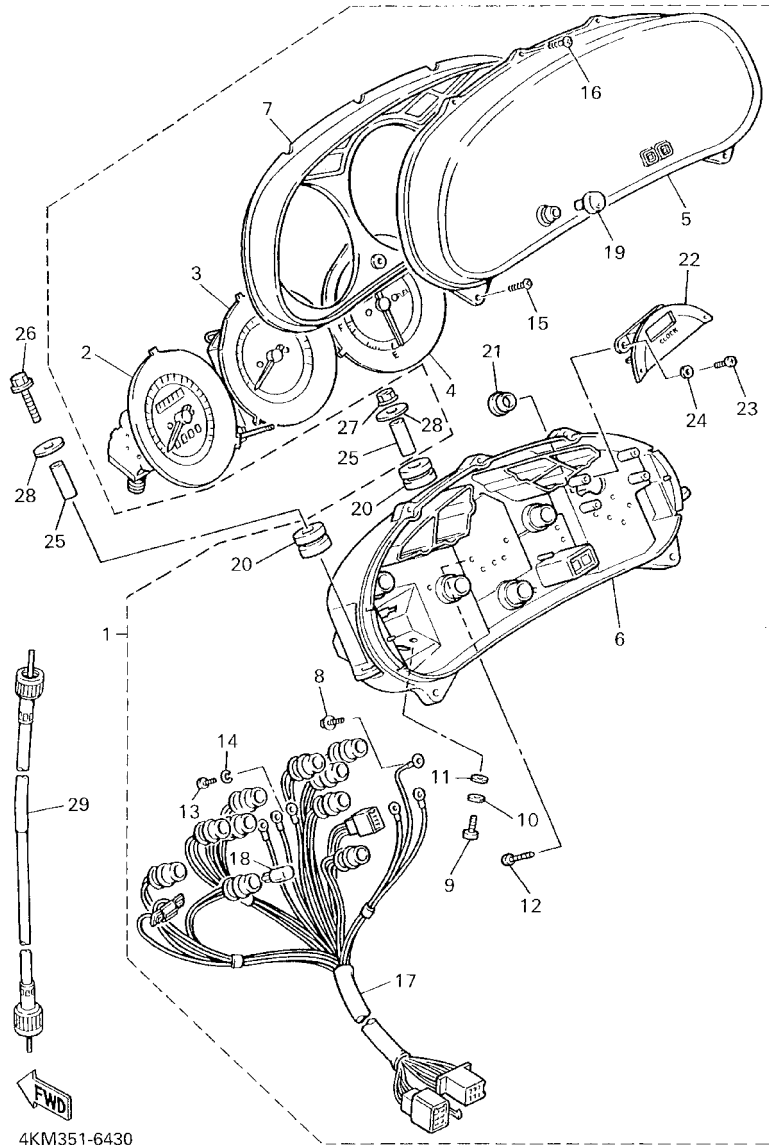
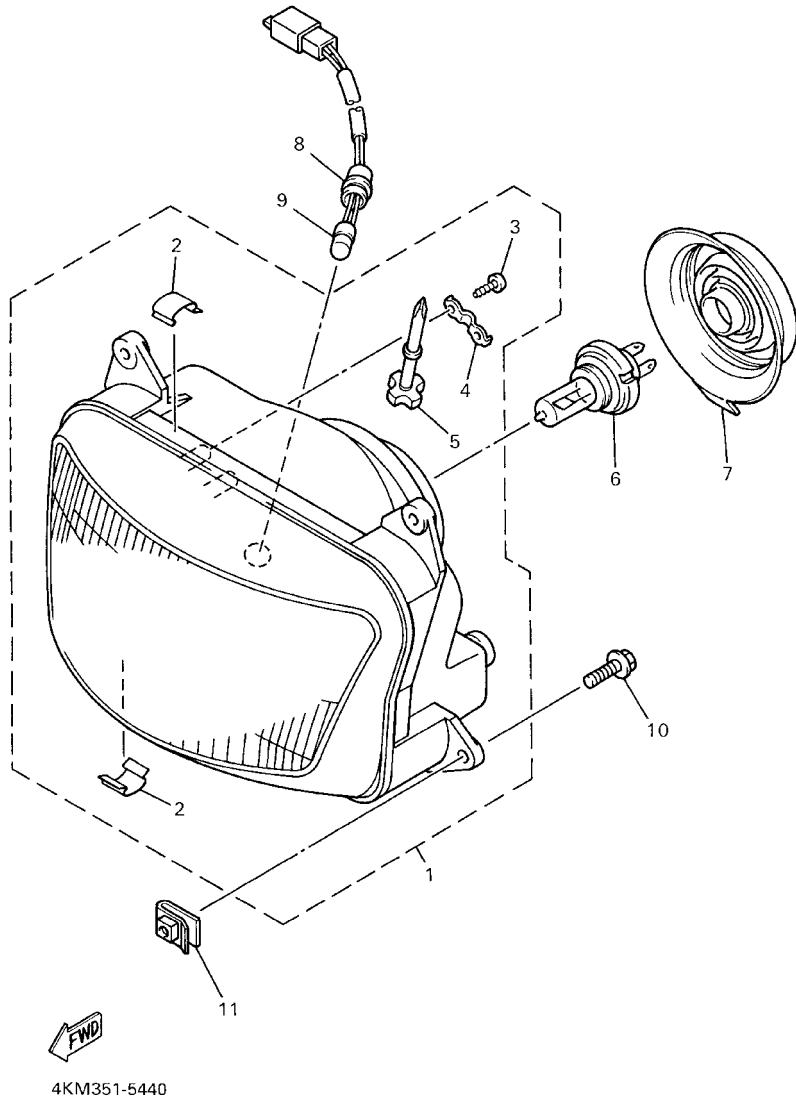

FIG. 44 METER

REF. NO.	PART NO.	DESCRIPTION	5JD2				REMARKS
28	90201-060A3	WASHER, PLATE	3				
29	4KM-83550-01	SPEEDOMETER CABLE ASSY	1				

FIG. 45 HEADLIGHT



REF. NO.	PART NO.	DESCRIPTION	5,JD2				REMARKS
1	4KM-84320-00	LENS ASSY	1				
2	4KM-8413H-00	.PLATE, SPRING	4				
3	97707-40514	.SCREW, TAPPING	2				
4	4KM-8413K-00	.PLATE, ADJUSTING	1				
5	4KM-8432M-00	.KNOB ASSY	1				
6	8G9-84314-00	BULB (12V-60/55W)	1				(H4)HALOGEN
7	4SV-84397-00	COVER, SOCKET	1				
8	4KM-84312-00	HOLDER, SOCKET	1				
9	4KM-84347-00	BULB (12V-4W)	1				
10	95807-06020	BOLT, FLANGE	4				
11	47X-21736-00	NUT,PLATE	4				

FIG. 46 TAILLIGHT

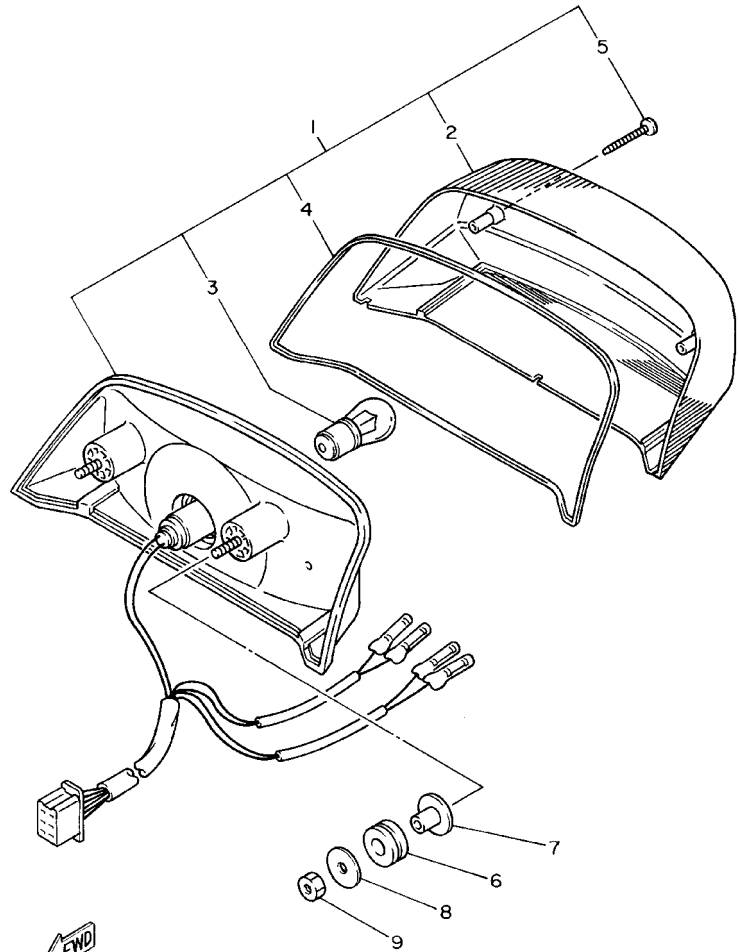

4BP010-1430

REF. NO.	PART NO.	DESCRIPTION	5,JD2				REMARKS
1	4BP-84710-00	TAILLIGHT UNIT ASSY	1				
2	4BP-84721-00	.LENS, TAILLIGHT	1				
3	137-84714-60	.BULB, TAILLIGHT(12V-21/5W)	1				
4	4BP-84712-00	.GASKET, TAILLIGHT	1				
5	4BP-8471J-00	.SCREW, TAILLIGHT	2				
6	90480-18276	GROMMET	2				
7	90387-07037	COLLAR	2				
8	90201-06071	WASHER, PLATE	2				
9	95307-06600	NUT	2				

FIG. 47 HANDLE SWITCH. LEVER

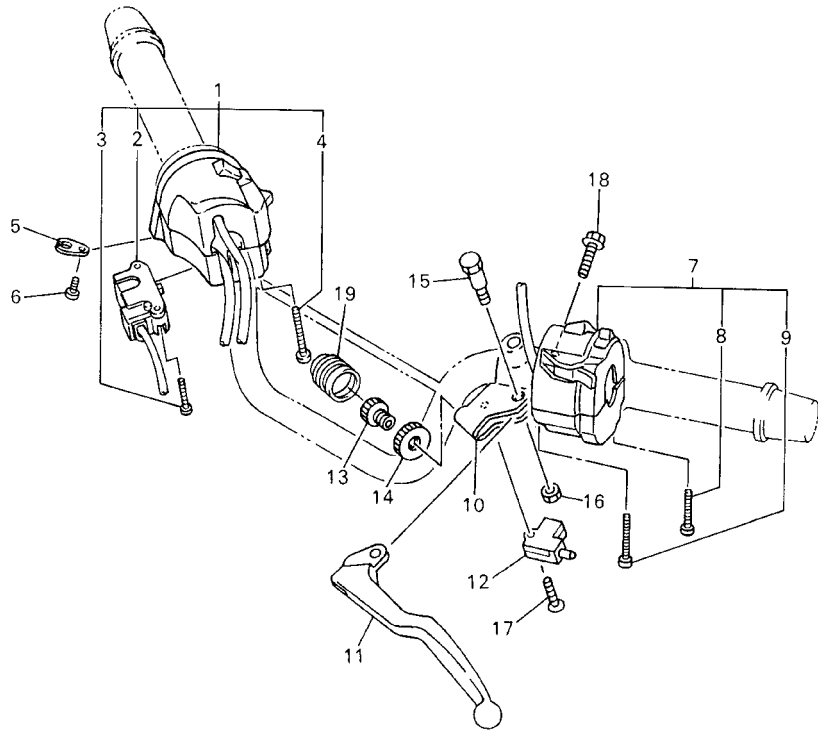

REF. NO.	PART NO.	DESCRIPTION	5JD2				REMARKS
1	5JD-83959-00	SWITCH, HANDLE6	1				
2	5JD-83362-00	.HAZARD FLASHER SWITCH	1				
3	98507-03016	.SCREW, PAN HEAD	2				
4	98507-05040	.SCREW, PAN HEAD	2				
5	5H0-26393-00	HOLDER	1				
6	98507-05010	SCREW, PAN HEAD	1				
7	5JD-83969-00	SWITCH, HANDLE 5	1				
8	98507-05030	.SCREW, PAN HEAD	1				
9	98507-05040	.SCREW, PAN HEAD	1				
10	4KM-82911-00	HOLDER, LEVER 1	1				
11	4KM-83912-00	LEVER 1	1				
12	3YX-82917-00	SWITCH	1				
13	90123-08096	BOLT	1				
14	90179-08148	NUT	1				
15	3YX-83945-00	BOLT, LEVER	1				
16	95607-06100	NUT, U	1				
17	98707-03020	SCREW, FLAT HEAD	1				
18	95027-06020	BOLT, FLANGE	1				
19	1E6-26342-00	BOOT, CABLE	1				



5JD1664-9470

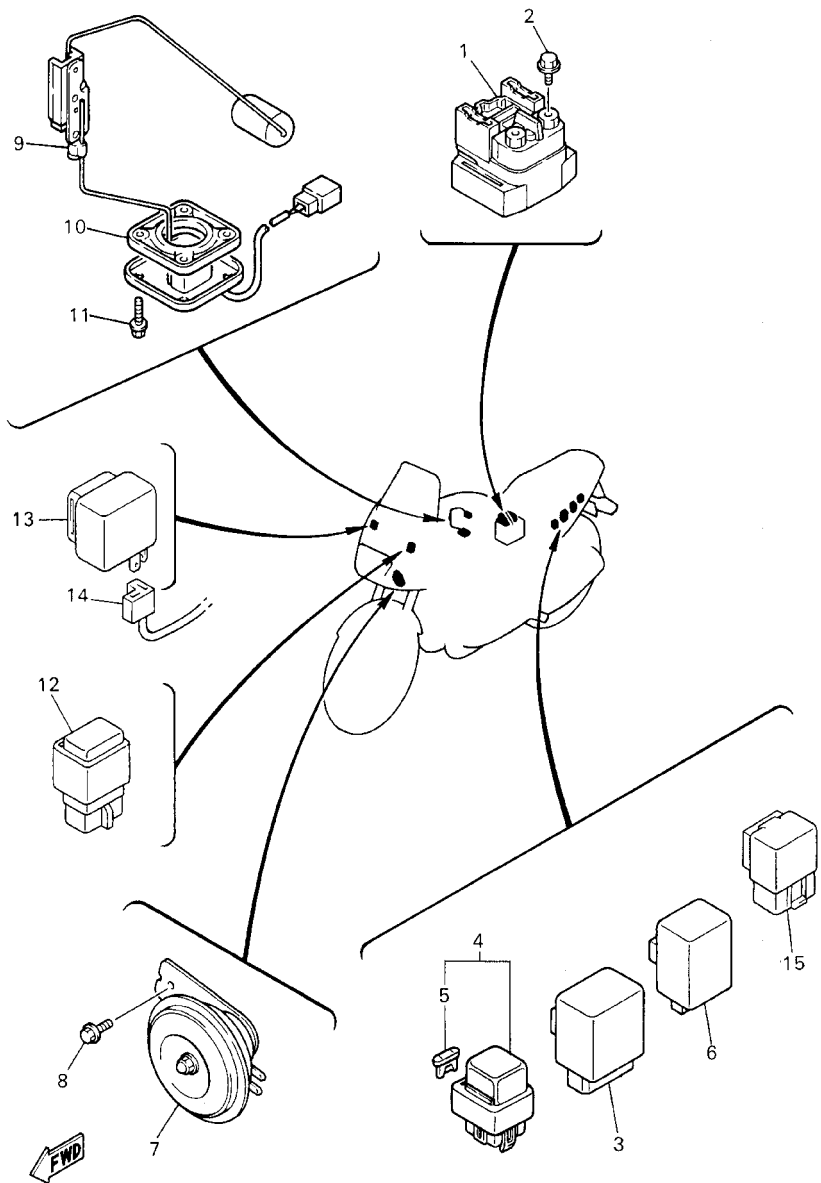

5JD2664-0480

FIG. 48 ELECTRICAL 1

REF. NO.	PART NO.	DESCRIPTION	5JD2				REMARKS
1	4KM-81940-00	STARTER RELAY ASSY	1				
2	95027-06008	BOLT, FLANGE	2				
3	5EA-81950-00	RELAY ASSY	1				
4	2KW-82150-00	FUSE HOLDER ASSY	1				
5	2KW-82151-00	.FUSE (7.5A-BL)	2				
6	3GM-83350-01	FLASHER RELAY ASSY	1				
7	4KM-83371-00	HORN	1				
8	95027-06012	BOLT, FLANGE	1				
9	4KM-85752-01	SENDER UNIT ASSY, FUEL METER	1				
10	5G3-85753-00	GASKET, SENDER UNIT	1				
11	90119-05071	BOLT, WITH WASHER	4				
12	25G-81950-01	RELAY ASSY	1				
13	34L-83350-20	FLASHER RELAY ASSY	1				
14	1W7-83355-00	CORD, FLASHER RELAY	1				
15	4KM-81950-00	RELAY ASSY	1				

FIG. 49 ELECTRICAL 2

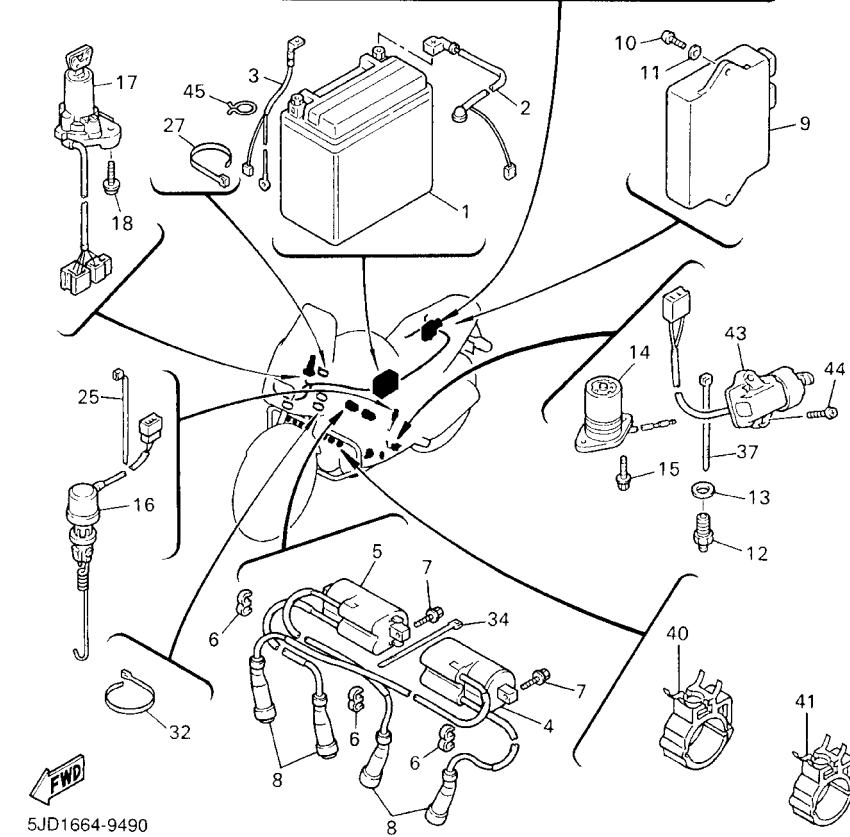
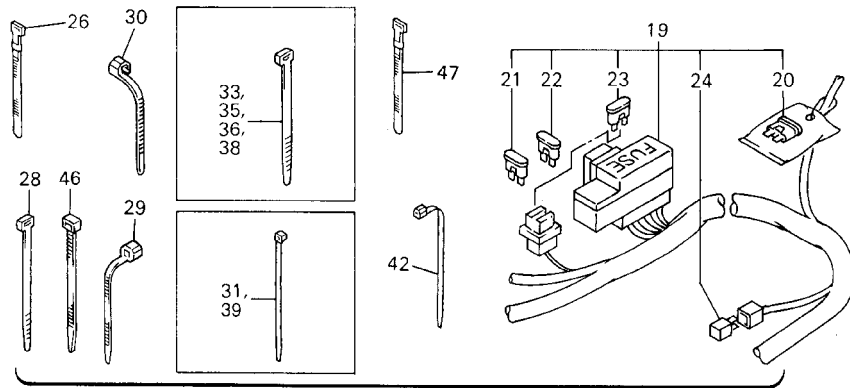

REF. NO.	PART NO.	DESCRIPTION	5JD2				REMARKS
1	3XW-82100-01	BATTERY ASSY (YTX14-BS)	1				
2	4KM-82115-00	WIRE, PLUS LEAD	1				
3	4KM-82116-00	WIRE, MINUS LEAD	1				
4	4KM-82310-01	IGNITION COIL ASSY	1				
5	4KM-82320-01	IGNITION COIL ASSY	1				
6	90464-60067	CLAMP	3				
7	95807-06020	BOLT, FLANGE	4				
8	3NS-82370-00	PLUG CAP ASSY	4				
9	4KM-82305-00	IGNITOR UNIT ASSY	1				
10	98507-06018	SCREW, PAN HEAD	2				
11	92907-06600	WASHER, PLATE	2				
12	4KM-82540-00	NEUTRAL SWITCH ASSY	1				
13	90430-10148	GASKET	1				
14	4H7-85720-01	OIL LEVEL GAUGE ASSY	1				
15	95027-06016	BOLT, FLANGE	2				
16	2TK-82530-02	STOP SWITCH ASSY	1				
17	4JH-82501-04	MAIN SWITCH STEERING LOCK	1				
18	90109-080G5	BOLT	2				
19	5JD-82590-01	WIRE HARNESS ASSY	1				
20	2KW-82151-00	.FUSE (7.5A-BL)	1				
21	42X-82151-00	.FUSE (10A-BL)	4				
22	36Y-82151-00	.FUSE (15A-BL)	4				
23	4FM-82151-00	.FUSE (30A)	1				
24	3WP-81980-00	.DIODE ASSY	1				
25	90464-13073	CLAMP	1				
26	3TB-83936-00	BAND, SWITCH CORD	2				
27	1UA-82591-00	BAND	1				

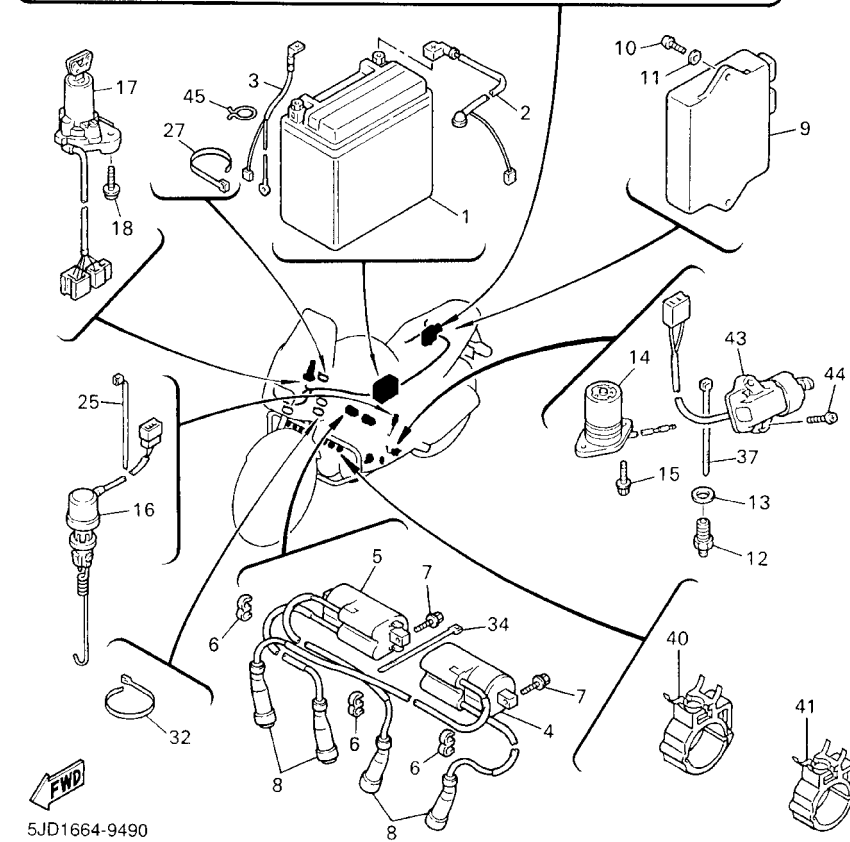
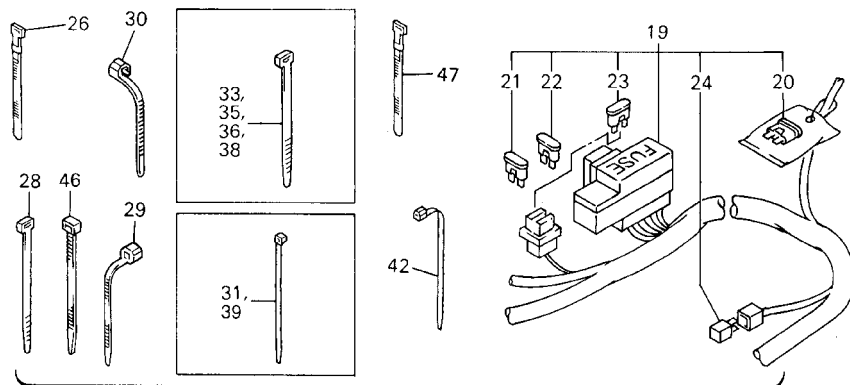
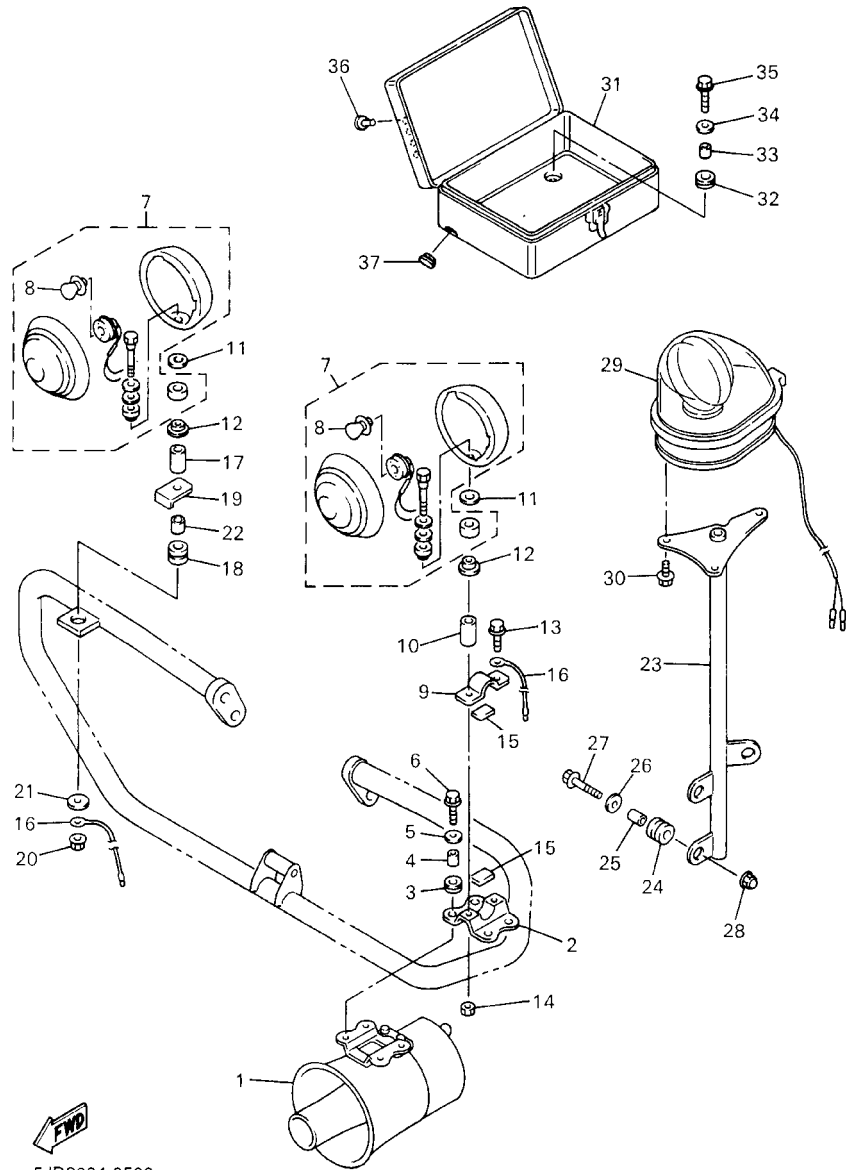

FIG. 49 ELECTRICAL 2

REF. NO.	PART NO.	DESCRIPTION	5JD2				REMARKS
28	90465-13275	CLAMP	1				
29	90464-13077	CLAMP	3				
30	90464-13073	CLAMP	3				
31	5Y9-12491-00	CLAMP 1	1				
32	90465-13275	CLAMP	3				
33	1UA-82591-00	BAND	2				
34	1UA-82591-00	BAND	1				
35	1UA-82591-00	BAND	1				
36	1UA-82591-00	BAND	1				
37	1UA-82591-00	BAND	2				
38	1UA-82591-00	BAND	2				
39	5Y9-12491-00	CLAMP 1	1				
40	90464-08189	CLAMP	3				
41	90464-10190	CLAMP	3				
42	90464-15195	CLAMP	2				
43	3LD-82566-70	SWITCH, SIDE STAND	1				
44	90157-05008	SCREW, PAN HEAD	2				
45	90464-23041	CLAMP	1				
46	90465-10098	CLAMP	2				
47	3TB-83936-00	BAND, SWITCH CORD	2				

FIG. 50 ALTERNATE 1 (CHASSIS)



REF. NO.	PART NO.	DESCRIPTION	5JD2	REMARKS
1	5JD-85160-00	ELECTRIC SIREN	1	
2	33V-98583-00	BRACKET, SIREN	1	
3	90480-15058	GROMMET	4	
4	90387-066J9	COLLAR	4	
5	90201-06062	WASHER, PLATE	4	
6	95804-06020	BOLT, FLANGE	4	
7	435-98192-90-UJ	PATROL LIGHT ASSY (BLUE)	2	UR RW
	256-98190-60-UJ	PATROL LIGHT ASSY (RED)	2	UR RW
8	256-85213-00	BULB	1	
9	4EJ-84703-00	BRACKET	1	
10	90387-087L3	COLLAR	1	
11	90201-160F6	WASHER, PLATE	2	
12	90387-083Y8	COLLAR	2	
13	95824-08025	BOLT, FLANGE	1	
14	95604-08100	NUT, U	2	
15	4CH-84753-00	DAMPER	2	
16	5JD-84313-00	WIRE, EARTH	2	
17	90387-0810L	COLLAR	1	
18	90480-20338	GROMMET	1	
19	5JD-28483-00	PLATE, RUBBER 1	1	
20	95604-08200	NUT, U FLANGE	1	
21	90201-08612	WASHER, PLATE	1	
22	90387-08785	COLLAR	1	
23	5JD-2840B-00	PIPE 1	1	
24	90480-15363	GROMMET	3	

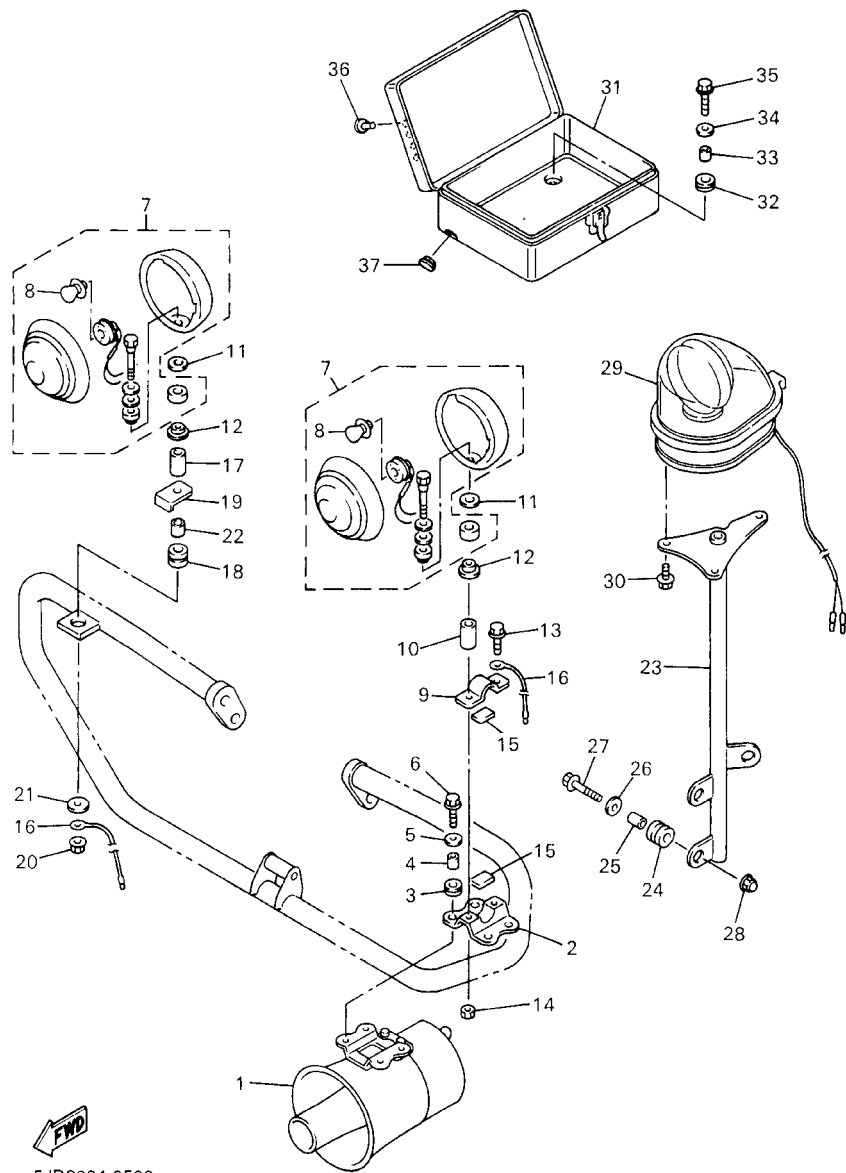

5JD2664-0500

FIG. 50 ALTERNATE 1 (CHASSIS)

REF. NO.	PART NO.	DESCRIPTION	5JD2				REMARKS
25	90387-06595	COLLAR	3				
26	90201-06070	WASHER, PLATE	3				
27	95824-06025	BOLT, FLANGE	3				
28	90176-06047	NUT, CROWN	1				
29	5JD-84582-00	ROTARY FLASHING LAMP ASSY	1				
30	95824-06012	BOLT, FLANGE	3				
31	33V-24870-00-UJ	BOX, DOCUMENT	1				UR RW
32	90480-12572	GROMMET	4				
33	90387-060G7	COLLAR	4				
34	90201-06062	WASHER, PLATE	4				
35	95804-06020	BOLT, FLANGE	4				
36	90338-06169	PLUG	4				
37	90338-12192	PLUG	1				

FIG. 51 ALTERNATE 2 (CHASSIS)

REF. NO.	PART NO.	DESCRIPTION	5JD2				REMARKS
1	5JD-8351A-00	METER ASSY	1				
2	5JD-83755-00	SENSOR, SPEED	1				
3	5JD-8354B-00	BRACKET, METER	1				
4	95814-08014	BOLT, FLANGE	1				
5	5JD-83523-00	DAMPER	1				
6	5JD-8354C-00	BRACKET, METER	1				
7	90387-053H3	COLLAR	2				
8	90480-12392	GROMMET	2				
9	90201-052E8	WASHER, PLATE	2				
10	95307-04600	NUT	2				

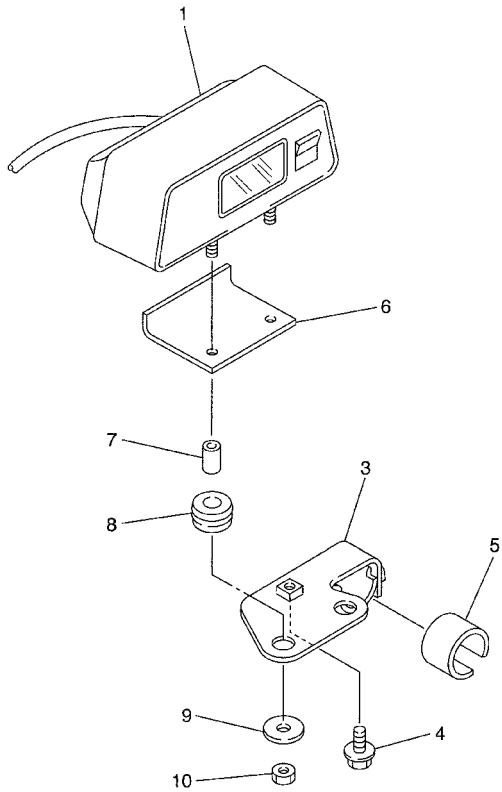
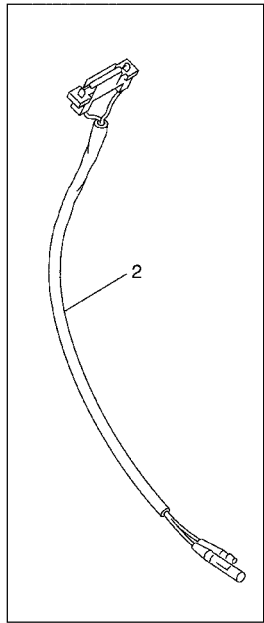

5JD1664-9510

NUMERICAL INDEX

PART NO.	GRID NO.	PART NO.	GRID NO.	PART NO.	GRID NO.	PART NO.	GRID NO.	PART NO.	GRID NO.	PART NO.	GRID NO.
4BH-W0041-00	E - 8	4KM-11605-00	B - 4	4KM-12176-00	B - 7	4KM-14185-00	B - 15	4KM-14868-01	B - 14	4BB-15457-00	C - 7
4KM-W0042-50	E - 12	4KM-11607-00	B - 4	4KM-12210-00	B - 7	353-14186-00	B - 15	4KM-14872-00	B - 13	4KM-15461-00	C - 7
3XF-W0045-50	E - 6	4KM-11631-00-A0	B - 4	4KM-12213-00	B - 7	12R-14191-00	C - 2	4KM-14873-00	B - 13	4BB-15467-00	C - 7
4KM-W0045-00	E - 4	58L-11633-00	B - 4	3YL-12232-00	D - 15	4KM-14194-00	B - 15	4KM-14874-00	B - 13	4H7-15512-00	C - 9
3JB-W0047-00	E - 4	4KM-11636-00	B - 4	4KM-12241-00	B - 7	127-14198-00	C - 2	4KM-14881-00	B - 13	4KM-15517-00	C - 9
31A-W0047-00	E - 6	4KM-11638-00	B - 4	4KM-12251-00	B - 7	3DM-14216-00	C - 2	4KM-14882-00	B - 13	4H7-15519-00	C - 9
1J3-W0048-00	E - 6	4KM-11650-00	B - 4	4KM-12252-00	B - 7	4KM-14216-00	B - 15	4KM-14883-00	B - 13	3TJ-15521-00	C - 9
51L-W0048-00	E - 4	12R-11654-00	B - 4	5Y9-12491-00	F - 14	1AE-14227-00	C - 2	4KM-14884-00	B - 13	4KM-15522-00	C - 9
3JB-W0057-00	E - 4	31A-11656-00	B - 4	4KM-13151-00	B - 9	1HX-1423A-65	B - 15	4KM-14885-00	B - 13	4KM-15524-00	C - 9
31A-W0057-00	E - 6	31A-11656-10	B - 4	4KM-13300-00	B - 8	1HX-14231-24	C - 2	4KM-14886-00	B - 13	2H7-15531-00	C - 9
3YX-W0091-02	E - 8	31A-11656-20	B - 4	4KM-13317-00	B - 8	3G2-14231-20	C - 2	4KM-14887-00	B - 14	4KM-15580-00	C - 9
4KM-W1751-00	C - 14	31A-11656-30	B - 4	4KM-13327-00	B - 8	4KM-14261-01	B - 15	4KM-1490J-00	B - 15	4KM-16150-00	C - 10
31A-W1752-00	C - 14	4KM-12111-00	B - 5	4H7-13328-00	B - 8	4KM-14265-00	C - 2	4KM-1490K-00	C - 2	360-16154-00	C - 11
2TV-W2470-00	E - 2	51Y-12113-00	B - 5	4H7-13337-00	B - 11	4KM-14275-00	C - 2	5JD-14900-00	B - 15	4H7-16154-00	C - 10
4TX-W2587-00	E - 8	51Y-12114-00	B - 5	4KM-13355-00	B - 8	4H7-14275-10	C - 3	5JD-14901-00	B - 15	4H7-16155-01	C - 9
4KM-Y2151-20-UJ	D - 4	26H-12116-00	B - 5	4BB-13414-00	B - 11	4KM-14291-00	C - 2	5JD-14902-00	B - 15	4H7-16181-00	C - 11
4KM-Y2151-20-4B	D - 4	26H-12117-00	B - 5	4KM-13417-00	B - 11	4KM-14294-00	D - 15	5JD-14903-00	B - 15	4H7-16321-02	C - 10
4KM-Y2410-30-01	D - 14	4GO-12118-00	B - 5	3FV-13440-00	B - 11	4KM-14348-00	C - 2	5JD-14904-00	B - 15	168-16324-00	C - 10
4KM-Y2410-30-04	D - 14	4KM-12119-00	B - 5	4KM-13454-01	C - 6	4KM-14349-00	B - 12	4KM-14933-00	B - 15	31A-16325-00	C - 10
5JD-Y2835-00-UJ	E - 14	4KM-12121-00	B - 5	3TJ-13461-00	B - 11	4KM-14388-00	C - 2	4KM-14940-00	B - 15	4KM-16340-00	C - 10
5JD-Y2835-10-4B	E - 14	26H-12153-00-J0	B - 6	4KM-13461-00	B - 9	4KM-14401-00	B - 12	1A8-14953-00	B - 15	58L-16351-00	C - 10
4KM-11101-00	B - 2	26H-12153-00-Y0	B - 6	4KM-13464-00	B - 9	4KM-14422-00	B - 12	4KM-14995-00	C - 3	3LD-1637A-01	C - 10
4KM-1111G-00	B - 2	26H-12168-A0	B - 5	4KM-13465-00	B - 9	34X-1443E-00	B - 12	256-14997-00	B - 15	4KM-16371-01	C - 10
26H-11133-10	B - 2	26H-12168-F0	B - 5	4KM-13470-00	B - 9	1AE-14451-00	B - 12	3EN-14997-00	C - 2	4H7-16382-01	C - 10
4KM-11166-00	C - 7	26H-12168-H0	B - 5	4KM-13479-00	B - 9	1AE-14452-00	B - 12	4KM-15100-10	C - 5	5G2-16383-00	C - 10
371-11167-01	C - 7	26H-12168-K0	B - 5	4KM-13493-00	B - 9	4KM-14454-00	B - 12	4KM-15105-00	C - 6	1J7-16384-00	C - 10
4KM-11181-00	B - 2	26H-12168-M0	B - 5	16G-13569-00	B - 12	4KM-14479-00	B - 15	4H7-15138-00	C - 5	1J7-16385-00	C - 10
4KM-11190-00	B - 2	26H-12168-R0	B - 5	4KM-13572-00	C - 5	1FN-14565-00	C - 2	4KM-15164-00	C - 6	3LD-16398-00	C - 10
4KM-11193-10	B - 2	26H-12168-U0	B - 5	4KM-13575-00	B - 12	4KM-14567-00	B - 15	4H7-15189-00	C - 6	4KM-17121-01	C - 12
214-11198-01	B - 11	26H-12168-W0	B - 5	4KM-13586-01	B - 12	812-14594-00	C - 2	1AA-15316-01	C - 6	4H7-17141-00	C - 12
	D - 10	26H-12168-Y0	B - 5	1RV-13595-00	B - 14	4KM-14611-01	C - 4	4KM-15317-00	C - 6	4KM-17151-00	C - 12
4KM-11310-00	B - 3	26H-12168-00	B - 5	4KM-13596-00	B - 12	4KM-14612-00	C - 4	4KM-15327-00	C - 6	4KM-17211-00	C - 12
4KM-11351-00	B - 3	26H-12168-20	B - 5	4KM-13741-00	C - 5	4BR-14613-00	C - 4	1AA-15336-00	C - 6	4KM-17221-01	C - 12
4H7-11363-00	C - 5	26H-12168-40	B - 5	4KM-13907-00	D - 15	4KM-14615-01	C - 4	4H7-15346-00	C - 7	4KM-17231-01	C - 12
4KM-11411-00	B - 4	26H-12168-60	B - 5	4KM-1410A-10	B - 15	4KM-14621-01	C - 4	4H7-15347-01	C - 7	4KM-17241-01	C - 12
4KM-11416-00	B - 4	26H-12168-80	B - 5	4KM-1410G-00	C - 2	4KM-14631-01	C - 4	2H7-15361-00	C - 7	4KM-17251-01	C - 12
4KM-11416-10	B - 4	26H-12169-E0	B - 6	4KM-14103-00	C - 2	4KM-14638-00	C - 4	3F9-15362-00	C - 7	4KM-17401-00	C - 12
4KM-11416-20	B - 4	26H-12169-G0	B - 6	4KM-14105-00	B - 15	4KM-14641-01	C - 4	4KM-15365-00	C - 6	4KM-17402-00	C - 12
4KM-11416-30	B - 4	26H-12169-J0	B - 6	4KM-14107-15	B - 15	4KM-14711-01	C - 4	31A-15381-00	C - 6	278-17424-01	C - 12
4KM-11416-40	B - 4	26H-12169-L0	B - 6	4KM-1414G-00	C - 2	3YF-14714-00	C - 4	4KM-15381-00	C - 9	4H7-17524-00	C - 14
4KM-11418-00	B - 4	26H-12169-N0	B - 6	4KM-14141-32	B - 15	4KM-14714-01	B - 13	31A-15383-00	C - 6	31A-17526-01	C - 14
4KM-11418-10	B - 4	26H-12169-T0	B - 6	4KM-14142-12	B - 15	4KM-14721-01	C - 4	4KM-15383-00	C - 15	4KM-17527-00	C - 14
4KM-11418-20	B - 4	26H-12169-10	B - 5	4KM-14146-00	C - 2	36Y-14747-00	C - 4	4KM-15411-10	C - 7	3H5-17529-00	C - 14
4KM-11418-30	B - 4	26H-12169-30	B - 5	354-14147-00	B - 15	3VD-14755-00	C - 4	4KM-15412-00	C - 5	3JB-17531-00	C - 14
4KM-11418-40	B - 4	26H-12169-50	B - 5	4KM-14147-00	C - 2	4KM-14791-00	C - 4	4KM-15416-00	C - 7	3JB-17531-10	C - 14
4KM-11456-00	C - 9	26H-12169-70	B - 5	4KM-14148-00	B - 12	4KM-14808-01	B - 13	4KM-15421-10	C - 7	3JB-17531-20	C - 14
4KM-11474-00	C - 9	4KM-12171-00	B - 7			4KM-14840-00	B - 13	4KM-15441-00	C - 7	3JB-17531-30	C - 14
4KM-11603-00	B - 4					4KM-14844-00	B - 14	4KM-15451-00	C - 7	3JB-17531-40	C - 14

NUMERICAL INDEX

PART NO.	GRID NO.	PART NO.	GRID NO.	PART NO.	GRID NO.	PART NO.	GRID NO.	PART NO.	GRID NO.	PART NO.	GRID NO.
3JB-17531-50	C - 14	5JD-21711-00-4B	D - 6	5JD-23170-00	D - 12	341-25149-00	E - 3	3LC-25885-00	E - 12	4KM-27443-00	E - 10
1J7-17537-Y0-30	D - 9	5JD-21721-00-UJ	D - 6	4FM-23171-40	D - 12	4KM-25168-00-WN	E - 3	3YX-2589F-00	E - 8	4BP-27451-01	E - 10
1J7-17537-Y0-40	D - 9	5JD-21721-00-4B	D - 6	3GM-23173-00	D - 12	4KM-25181-00	E - 3	31A-25894-01	E - 12	4BP-27461-01	E - 10
1J7-17537-Y0-50	D - 9	5JD-2173M-00	E - 2		D - 13	4HM-25190-10	E - 3	4KM-25895-00	E - 12	4KM-28100-00	D - 5
4H7-17537-00-20	C - 14	5JD-2173N-00	E - 2	278-23181-50	D - 12	4KM-25327-00	E - 5	29L-25919-A0	E - 6	5JD-28323-00	F - 2
4H7-17537-00-30	C - 14	5JD-21732-00	E - 2		D - 13	4KM-25338-00-WN	E - 5	3YX-25919-00	E - 4	5JD-28324-00	F - 2
4H7-17537-00-40	C - 14	1JK-21735-00	B - 12	43F-23188-10	D - 12	4GO-25364-00	E - 5	3HE-25924-00	E - 6	5JD-28325-00	F - 2
4KM-17556-00	C - 14		D - 4		D - 13	4KM-25366-00	E - 5	3HE-25925-00	E - 6	2KW-28328-00	E - 14
4KM-17582-00	C - 12	5JD-21735-00	E - 2	4PU-2331G-00	D - 13	3HE-25371-51	E - 5	3YX-25929-00	E - 4	2KW-28328-20	E - 14
4KM-17583-00	C - 12	47X-21736-00	F - 9	4KM-23317-10	E - 4	4KM-25381-00	E - 5	3YX-25937-00	E - 4	5JD-28331-00	F - 2
2H7-17590-00	D - 10	3SX-21746-00	D - 6	4KM-23340-20	D - 13	29L-25398-00	E - 5	5R2-25937-00	E - 4	5JD-28333-00	F - 2
4KM-18101-00	D - 2	4U5-2176E-00	E - 14	4KM-23346-20	D - 13		E - 5	5JD-26111-00	E - 7	5JD-2834V-00-UJ	E - 15
4KM-18111-00	D - 2		E - 15	4KM-23389-00	D - 11	29L-25398-10	E - 3	5JD-26131-00	D - 5	5JD-2834V-00-4B	E - 15
4KM-18112-00	D - 2	4KM-22110-00	D - 7	1W1-23416-00	D - 11		E - 5	5JD-26132-00	D - 5	5JD-2834W-00-UJ	E - 15
132-18113-01	D - 2	1J7-22141-00	D - 7	26H-23418-01	D - 11	29L-25398-20	E - 3	36Y-26240-00	E - 7	5JD-2834W-00-4B	E - 15
2UJ-18115-02	D - 2	4KM-22141-00	D - 7	4KM-23435-00	D - 11		E - 5	31A-26241-00	E - 7	36Y-28348-00	E - 14
4KM-18120-01	D - 2	1J7-22143-00	D - 7	4H7-23441-00-PO	D - 11	4KM-2580T-00	E - 4	51J-26246-01	E - 7	5JD-28356-00	E - 15
4KM-18140-00	D - 2	4KM-2217A-00	D - 7	3FV-23462-00	D - 11	4KM-2580U-00	E - 4	2KW-26278-00	E - 7	4KM-2836K-00	E - 14
2H9-18154-00	D - 2	2KT-2217M-00	D - 7	2GH-24181-00	D - 14	5JD-2580W-00	E - 6	3MA-26279-00	E - 8	5JD-2836L-00	E - 15
4KM-18185-00	C - 15	4KM-22189-00	D - 7	33M-24182-01	D - 14	4KM-2581K-00	E - 12	4EJ-26279-00	E - 7	5JD-2836M-00	E - 15
4KM-18511-00	C - 15	4KM-2219X-00	D - 7	2GH-24183-00	D - 14	1AE-25819-52	E - 6	4KM-26280-02	E - 7	1TX-28371-00	D - 3
4KM-18512-00	C - 15	4KM-22210-02	D - 8	3Y6-24183-00	D - 14	4BP-2582A-00	E - 12	4KM-26290-02	E - 7	4KM-28371-00	E - 14
4KM-18513-00	C - 15	1YW-22216-00	D - 8	4JH-24183-00	D - 15	4KM-2582T-00	E - 4	5JD-26311-00	E - 7	5JD-28374-00	F - 2
4KM-18531-00	C - 15	5JD-23102-00	D - 12	12R-24186-00	D - 14	3GM-2582W-A0	E - 6	5JD-26312-00	E - 7	36F-28379-00	D - 5
4KM-18540-00	C - 15	5JD-23103-00	D - 12	2GH-24186-00	D - 14	1FK-25827-00	E - 6	4KM-26331-01	E - 7	5JD-28381-00	E - 14
136-18542-00	C - 15	4KM-23110-11	D - 12	4KM-24183-00	D - 14	1FK-25828-00	E - 6	1VJ-26333-00	E - 7	5JD-2840B-00	F - 15
5JD-21110-00-33	D - 3	4JH-23111-00	D - 12	4KM-24453-00	C - 3	3YX-2583H-00	E - 8	5JD-26335-00	E - 7	5JD-28413-00	F - 2
5JD-21140-00-33	D - 3		D - 13	3CV-24491-10	D - 15	4KM-2583V-00	E - 12	1E6-26342-00	F - 11	5JD-28422-00	F - 2
4KM-2116M-00	D - 3	3FW-23118-00	D - 12	4KM-24500-10	D - 14	51J-25836-00	E - 6	4KM-2637G-00	D - 11	5JD-28426-00	F - 2
4KM-2117K-00	E - 2		D - 13	4KM-2451B-00	D - 14	3YX-25838-00	E - 8	5H0-26393-00	F - 11	5JD-28432-00	F - 2
5JD-2119A-00	D - 3	4KM-23123-01	D - 13	4X8-24512-00	D - 14	341-25846-00	E - 3	4KM-27111-20	E - 10	5JD-28436-00	F - 2
4KB-21268-00	D - 3	4FM-23125-40	D - 12	4KM-2452B-00	D - 14	4BP-2585F-00	E - 12	5JD-27113-00	F - 2	5JD-28441-00	F - 2
4KM-21315-00	D - 3	4KM-23126-20	D - 12	3AJ-24523-00	D - 14	3LN-2585G-00	E - 12	1A0-27114-00	C - 4	5JD-28442-00	F - 2
4KM-21318-00	D - 3	4KM-23136-20	D - 12	3AJ-24534-00	D - 14	2KF-25852-50	E - 13	4KM-27211-00	E - 12	5JD-28476-00	F - 2
4KM-2136A-00	D - 3	5JD-23141-00	D - 12	1FK-24560-00	D - 15	4TX-25852-00	E - 8	4KM-27212-00	E - 12	5JD-28477-00	F - 2
30X-2139X-00	D - 4		D - 13	1FK-24566-00	D - 15	3YX-25854-00	E - 8	5JD-27213-00	F - 2	5JD-28483-00	F - 15
3YX-2143A-00	D - 3	4EB-23144-00	D - 12	4FM-24602-10	D - 15	360-25854-01	E - 12	4BP-27222-00	E - 12	5JD-28486-00	F - 2
3GM-21512-00	D - 4		D - 13	4HM-24728-00	E - 2	2GU-25855-00	E - 12	4KM-27311-00	E - 10	4KM-46101-00	D - 9
4KM-21512-00	D - 4	4EB-23145-00	D - 12	4KM-24730-00	E - 2	3YX-25866-00	E - 8	4KM-27315-00	E - 10	1J7-46117-Y0-25	D - 9
4KM-21611-00	D - 4	36Y-23146-10	D - 12	4KM-24731-00	E - 2	3YX-25866-10	E - 8	1TX-27351-00	E - 10	1J7-46117-Y0-30	D - 9
2AL-2162A-00	D - 4	2GH-23149-00	D - 12	22W-24741-00	E - 2	3YX-25867-00	E - 8	36Y-27352-00	E - 10	1J7-46117-Y0-40	D - 9
4BR-21621-00	D - 4		D - 13	4KM-2478E-01	E - 2	5JD-25872-00	E - 8	5JD-2741L-00	E - 10	1J7-46117-Y0-50	D - 9
4KM-21651-00-UJ	D - 4	4KM-23149-00	D - 12	4BP-24780-00	E - 2	5JD-25873-00	E - 8	4BP-27413-00	E - 10	22U-46118-00-12	D - 9
4KM-21651-00-4B	D - 4		D - 13	4BP-24792-00	E - 2	4KM-25875-00	E - 8	5JD-2742L-00	E - 10	22U-46118-00-14	D - 9
4KM-21691-00	D - 4	26H-23156-00	D - 12	5JD-24810-00	E - 2	5JD-25875-00	E - 9	36Y-27424-00	E - 10	22U-46118-00-16	D - 9
4KM-2171E-00	D - 6		D - 13	5JD-24836-00	E - 2	4KM-25876-00	E - 9	4BP-27434-01	E - 11	22U-46118-00-18	D - 10
4KM-2171X-00	D - 6	509-23158-L0	D - 12	33V-24870-00-UJ	G - 2	5JD-25876-00	E - 9	5JD-27435-00	F - 2	22U-46118-00-20	D - 10
5JD-21711-00-UJ	D - 6		D - 13	33V-24870-00-4B	G - 2	3YX-25880-00	E - 8	4KM-27442-00	E - 10	2H7-46122-00	D - 9

NUMERICAL INDEX

PART NO.	GRID NO.	PART NO.	GRID NO.	PART NO.	GRID NO.	PART NO.	GRID NO.	PART NO.	GRID NO.	PART NO.	GRID NO.
4H7-46123-01	D - 9	4KM-82310-01	F - 13	3YX-83945-00	F - 11	90105-10638	E - 4	90164-04023	F - 7	90201-10669	E - 10
4H7-46125-00	D - 9	4KM-82320-01	F - 13	5JD-83959-00	F - 11		E - 6	90167-04057	F - 7	90201-113K2	B - 9
4H7-46152-00	D - 9	3NS-82370-00	F - 13	5JD-83969-00	F - 11	90105-10731	D - 7	90170-06228	D - 2	90201-11597	B - 2
4H7-46153-00	D - 9	4JH-82501-04	F - 13	4BH-83980-00	E - 8	90105-10737	D - 3	90170-20257	C - 10	90201-12163	C - 10
4KM-46172-00	D - 10	2TK-82530-02	F - 13	4KM-8413H-00	F - 9	90105-10778	D - 3	90176-06047	E - 2	90201-12166	D - 2
4X7-46180-00	D - 10	4KM-82540-00	F - 13	4KM-8413K-00	F - 9	90105-10780	D - 3		G - 2	90201-126A7	D - 7
8U9-77162-00	D - 5	3LD-82566-70	F - 14	4KM-84312-00	F - 9	90105-10781	D - 3	90176-10075	B - 2	90201-127J6	E - 11
4KM-81317-00	B - 12	5JD-82590-01	F - 13	5JD-84313-00	F - 15	90109-060E9	E - 2	90176-22081	D - 11	90201-141A3	E - 5
4KM-81600-10	F - 3	1UA-82591-00	F - 13	8G9-84314-00	F - 9	90109-06468	E - 12	90179-05271	E - 14	90201-14632	D - 9
4KM-81604-00	F - 3		F - 14	4KM-8432M-00	F - 9	90109-066F0	B - 2	90179-05523	E - 14	90201-14633	C - 14
3FV-81619-00	F - 3	4KM-82911-00	F - 11	4KM-84320-00	F - 9	90109-080G5	F - 13		E - 15	90201-150U6	C - 10
4KG-81634-00	F - 3	3YX-82917-00	F - 11	4KM-84347-00	F - 9	90109-083G4	E - 4	90179-06635	E - 2	90201-160F6	F - 15
36Y-81638-50	F - 3	5JD-83303-00	F - 2	4SV-84397-00	F - 9		E - 6	90179-08148	F - 11	90201-20276	C - 12
2KT-81642-50	F - 3	5JD-83304-00	F - 2	5JD-84582-00	G - 2	90109-087F1	E - 10	90179-08327	B - 4	90201-220T0	D - 11
4BH-81643-00	F - 3	3GM-83310-00	F - 6	4EJ-84703-00	F - 15	90109-101E6	E - 11	90179-08673	C - 4	90201-231A2	D - 10
4BH-81643-10	F - 3	306-83311-40	F - 6	4BP-8471J-00	F - 10	90109-10554	D - 8	90179-08674	D - 3	90201-243A2	C - 12
3FV-81645-00	F - 3	3GM-83320-00	F - 6	4BP-84710-00	F - 10	90109-10748	D - 10	90179-10658	D - 3	90202-05193	D - 14
4BH-81645-00	F - 3	51L-83332-01	F - 6	4BP-84712-00	F - 10	90110-05112	D - 15	90179-18360	C - 14	90202-07127	E - 15
4BH-81660-00	F - 3	51L-83342-01	F - 6	137-84714-60	F - 10	90110-06035	B - 8	90179-25033	D - 11	90202-09001	E - 14
4KM-81671-00	F - 4	3GM-83350-01	F - 12	4BP-84721-00	F - 10	90110-08199	E - 10	90183-05024	D - 6	90202-10165	E - 14
4KM-81673-00	F - 4	34L-83350-20	F - 12	3YF-84751-00	D - 5	90116-08360	D - 9		E - 14	90202-24190	D - 11
4H7-81811-00	F - 5	1W7-83355-00	F - 12	4CH-84753-00	F - 15	90116-08595	B - 2	90183-06053	D - 4	90202-26142	D - 11
4H7-81812-01	F - 5	5JD-83362-00	F - 11	4KM-85130-00	D - 5	90116-10328	C - 5	90185-10091	E - 11	90209-06339	B - 9
4KM-81815-00	F - 5	18G-83365-00	F - 6	5JD-85160-00	F - 15	90116-10329	C - 5	90185-10170	D - 3	90209-22191	C - 12
4H7-81826-01	F - 5	4KM-83371-00	F - 12	256-85213-00	F - 15	90116-10330	C - 5	90185-14070	C - 14	90209-22252	C - 12
4H7-81840-01	F - 5	4KM-83500-40	F - 7	4H7-85720-01	F - 13	90116-10362	D - 9		D - 9	90209-25196	C - 12
4H7-81844-00	F - 5	4KM-83509-00	F - 7	4KM-85750-00	F - 7	90119-05071	F - 12	90201-04018	D - 4	90215-06040	C - 9
4H7-81847-01	F - 5	5JD-8351A-00	G - 3	4KM-85752-01	F - 12	90119-06213	D - 14	90201-052E8	G - 3	90215-20170	C - 10
4BB-81890-00	F - 5	1TX-83511-00	F - 7	5G3-85753-00	F - 12	90123-08096	F - 11	90201-060A3	F - 8	90215-23194	C - 14
36Y-81910-50	F - 3	4R0-83517-00	F - 7	4HM-85885-10	C - 3	90149-05299	E - 14	90201-06062	F - 15	90240-08124	E - 12
4KM-81940-00	F - 12	2GG-8352K-00	F - 7	256-98190-60-UJ	F - 15		E - 15		G - 2	90240-08140	E - 10
25G-81950-01	F - 12	36Y-83523-00	F - 7	256-98190-60-4B	F - 15	90149-05312	E - 14	90201-06070	G - 2	90267-32071	D - 4
4KM-81950-00	F - 12	5JD-83523-00	G - 3	435-98192-90-UJ	F - 15	90149-06008	D - 14	90201-06071	F - 10	90269-05074	D - 4
5EA-81950-00	F - 12	1TX-83524-00	F - 7	435-98192-90-4B	F - 15	90149-08152	C - 6	90201-06380	D - 5	90269-07076	E - 15
4BH-81970-00	F - 3	4KM-8353H-00	F - 7	33V-98583-00	F - 15	90150-04041	D - 4	90201-07081	E - 15	90269-10075	D - 4
4BH-81972-00	F - 3	5JD-8354B-00	G - 3	90101-06576	C - 4	90150-05024	E - 14	90201-080L8	B - 7	90331-12028	C - 9
3WP-81980-00	F - 13	5JD-8354C-00	G - 3	90101-08662	E - 10	90151-06013	C - 15	90201-08083	E - 12	90338-06169	G - 2
3XW-82100-01	F - 13	4KM-83540-40	F - 7	90101-10659	D - 8	90151-06059	C - 15	90201-08326	E - 11	90338-12192	D - 4
4KM-82115-00	F - 13	4KM-83550-01	F - 8	90101-12673	D - 7	90153-06029	B - 2	90201-08366	C - 5	90338-13272	D - 5
4KM-82116-00	F - 13	4KM-83570-00	F - 7	90105-06153	B - 2	90154-05013	E - 14	90201-08382	B - 3	90338-20113	D - 7
116-82131-00	D - 5	29L-83578-00	F - 7	90105-06154	B - 8	90154-05059	D - 6	90201-08612	F - 15	90338-20188	B - 9
2KW-82150-00	F - 12	4KM-83612-20	F - 7	90105-06399	C - 7	90157-05008	F - 14	90201-087A9	E - 10	90338-48105	C - 5
2KW-82151-00	F - 12	1TX-83740-01	F - 7	90105-06456	D - 4	90157-05079	E - 10	90201-10054	D - 3	90340-14132	B - 11
	F - 13	5JD-83755-00	G - 3	90105-07342	B - 7	90157-10043	D - 10	90201-101J1	D - 7		D - 10
36Y-82151-00	F - 13	4KM-83912-00	F - 11	90105-08776	F - 3	90159-03102	F - 7		D - 8		
4FM-82151-00	F - 13	3YX-83922-00	E - 8	90105-08777	E - 5	90159-06078	D - 4	90201-10118	E - 12	90340-14135	D - 10
42X-82151-00	F - 13	3TB-83936-00	F - 13	90105-08779	D - 3	90159-06092	C - 10		E - 8	90380-20213	E - 10
4KM-82305-00	F - 13		F - 14	90105-10445	F - 4	90159-06107	F - 4	90201-10128	B - 2	90387-053H3	G - 3

NUMERICAL INDEX

PART NO.	GRID NO.	PART NO.	GRID NO.	PART NO.	GRID NO.	PART NO.	GRID NO.	PART NO.	GRID NO.	PART NO.	GRID NO.
90387-060G7	G - 2	90462-20188	B - 13	90501-70762	C - 14	92907-08100	C - 2	93306-91101	C - 12	95027-06008	F - 12
90387-060J4	F - 7	90464-08189	F - 14	90506-08227	D - 2	92907-08600	C - 10	93310-365H3	C - 11	95027-06010	D - 11
90387-060M9	B - 12	90464-09221	B - 12	90506-18224	E - 10		C - 4	93311-21044	D - 10	95027-06012	E - 9
90387-062L2	D - 15	90464-10190	F - 14	90506-20192	E - 12	92907-08700	D - 10	93311-36042	C - 13		F - 12
90387-06299	D - 14	90464-13073	F - 13	90506-23509	E - 11	92990-12200	E - 14	93311-43729	D - 9	95027-06016	C - 9
90387-065T2	D - 4		F - 14	90506-26225	E - 10	93101-30084	D - 9	93315-11206	C - 10		D - 5
90387-06595	G - 2	90464-13077	F - 14	90506-40508	E - 11	93101-32088	B - 4	93315-23208	B - 8		F - 13
90387-066J9	F - 15	90464-15195	F - 14	90508-16459	C - 10	93101-35097	C - 14	93316-01403	D - 9	95027-06020	F - 11
90387-067K8	B - 9	90464-20178	B - 14	90508-20572	E - 10	93101-38098	D - 9	93317-11020	C - 10	95027-06030	F - 7
90387-07037	F - 10	90464-20191	D - 3	90508-267A2	D - 2	93102-12106	D - 2	93317-31771	D - 7	95027-08020	C - 4
90387-07038	B - 9		E - 15	90508-297A1	D - 2	93102-12224	C - 10	93317-41510	D - 9	95027-08025	C - 4
90387-0810L	F - 15	90464-23041	F - 14	90560-17322	E - 5	93102-25017	D - 7	93317-41761	D - 7	95301-06600	E - 8
90387-083Y8	F - 15	90464-25160	E - 14	90560-17356	E - 3		E - 3	93317-42060	D - 7	95301-08700	E - 12
90387-087L3	F - 15	90464-25217	D - 3	91314-05010	D - 15	93102-25044	E - 5	93332-00010	D - 7	95304-06700	D - 2
90387-08785	F - 15	90464-30040	F - 4	91314-06020	B - 12	93102-70167	D - 10	93340-21505	C - 10	95307-04600	G - 3
90387-100T8	D - 7	90464-60067	F - 13	91314-06025	B - 7	93105-45017	E - 3	93399-99931	D - 11	95307-06600	F - 10
90387-104L8	E - 10	90465-08369	F - 4	91314-08030	D - 11	93108-23007	D - 10	93399-99932	D - 11	95307-12700	E - 14
90387-124F4	D - 2	90465-08371	F - 4	91314-08040	D - 13	93109-17071	D - 7	93410-22039	D - 10		F - 6
90387-126T1	D - 7	90465-10098	F - 14	91317-06012	B - 13	93210-06422	C - 6	93410-23056	D - 10	95314-06600	B - 3
90387-127W0	D - 7	90465-12160	F - 4	91317-06016	B - 9	93210-07438	C - 6	93440-11029	C - 15	95314-10600	D - 10
90387-16547	C - 5	90465-13275	F - 14	91317-06020	C - 6	93210-07540	C - 6	93440-12117	B - 2	95317-08600	B - 3
90387-1705N	D - 10	90467-08092	B - 14	91317-06025	B - 11	93210-100A9	B - 9	93440-20088	D - 10		D - 10
90387-1705S	E - 5	90467-09006	D - 15		B - 8	93210-11124	C - 5	93440-25084	C - 12	95380-06600	F - 5
90387-172J0	E - 5	90467-10008	B - 12		B - 9	93210-18319	B - 8	93440-28062	C - 12	95604-08100	F - 15
90387-17530	E - 3	90467-10039	B - 12	91317-06030	B - 11	93210-207A0	C - 6	93440-45144	C - 14	95604-08200	F - 15
90387-17543	D - 7	90467-11106	B - 12	91317-06040	B - 11	93210-27370	C - 7	93440-72049	C - 13		F - 2
90387-177Y4	E - 5	90467-12053	D - 14	91401-20012	E - 12	93210-44545	B - 12	93440-80082	C - 13	95604-10200	F - 2
90387-2005R	B - 9	90467-13123	D - 15		E - 5	93210-57428	E - 5	93450-17044	B - 4	95606-06100	E - 8
90387-201L2	C - 9	90467-14015	C - 7	91401-25015	E - 10	93210-60426	D - 9	93604-08071	F - 4	95607-04100	D - 4
90387-2505G	C - 15	90467-14057	E - 12	91808-16023	B - 2	93210-71360	C - 14	93604-10011	C - 15	95607-06100	D - 5
90387-252A8	C - 11	90467-19160	B - 13	92014-08025	E - 12	93210-72300	B - 3	93604-17198	C - 15		F - 11
90401-10159	E - 12	90467-24113	B - 14	92901-05100	F - 3	93210-87723	B - 11	93608-50158	D - 2	95607-10100	D - 8
	E - 8	90468-08104	B - 13	92901-05600	F - 3		B - 9	93900-00030	E - 3	95607-14200	E - 5
	E - 8		C - 7	92903-06600	B - 3	93211-44348	D - 10		E - 5	95617-06625	B - 2
90401-10160	B - 9	90480-01558	D - 6	92903-10100	D - 10	93306-00401	C - 9	94112-1708P	E - 3	95617-06630	B - 2
90401-12122	B - 9	90480-12392	G - 3	92904-08600	D - 7	93306-00416	E - 5	94115-1705V	E - 5	95617-10100	D - 7
90401-20162	B - 2	90480-12475	B - 9	92906-04600	E - 8	93306-00519	C - 14	94580-25060	B - 8		D - 8
90430-06014	F - 13	90480-12572	G - 2	92907-03100	F - 7	93306-20314	E - 3	94591-40150	B - 7	95617-12100	D - 7
90430-10148	B - 9	90480-13163	D - 15	92907-04100	F - 7	93306-20331	E - 5	94701-00241	B - 2	95627-08335	B - 3
90430-12202	B - 3	90480-14023	B - 12	92907-04200	D - 6	93306-20434	C - 12	94701-00242	B - 2	95702-05500	F - 3
90430-14240	B - 14	90480-14323	D - 3	92907-04600	F - 7	93306-20439	C - 12	95024-06020	C - 7	95704-08500	E - 5
90445-090E5	D - 15	90480-15058	F - 15	92907-06100	B - 13	93306-20501	C - 9		C - 8	95707-05500	D - 5
90445-104H3	E - 11	90480-15363	F - 15		E - 12	93306-20709	C - 14	95024-06035	C - 7	95707-06500	B - 10
90445-170K9	E - 11	90480-18276	F - 10	92907-06600	B - 13	93306-30317	E - 5	95024-06040	C - 7		B - 9
90446-29385	B - 13	90480-20338	F - 15		C - 4	93306-30318	C - 12	95024-06045	C - 7		E - 2
90450-20078	B - 12	90501-12413	B - 9		D - 14	93306-30533	D - 9	95024-06050	C - 7		F - 7
90460-64066	B - 9	90501-16491	D - 10		E - 12	93306-30550	C - 12	95024-12020	E - 14	95804-06016	E - 9
90462-10066	F - 4	90501-224A8	C - 10		F - 13	93306-90503	C - 15	95026-06030	E - 8	95804-06020	F - 15

NUMERICAL INDEX

PART NO.	GRID NO.	PART NO.	GRID NO.	PART NO.	GRID NO.	PART NO.	GRID NO.	PART NO.	GRID NO.	PART NO.	GRID NO.
95804-06020	G - 2	97017-08025	C - 4	99244-00100	E - 14						
95804-06060	F - 5	97024-06020	D - 2	99247-00100	D - 4						
95807-06012	B - 14	97701-30110	F - 7		E - 14						
	D - 6	97707-30518	F - 7	99530-08016	B - 11						
95807-06014	D - 4	97707-40010	D - 5	99530-10114	C - 7						
95807-06016	D - 15		D - 6	99530-12016	C - 5						
	D - 6	97707-40514	F - 9	99530-14016	B - 3						
95807-06020	F - 13	97707-40620	F - 6		C - 5						
	F - 9	97707-50130	B - 12								
95807-08012	D - 11	98501-05018	F - 3								
95807-08030	D - 14	98502-05016	C - 2								
95807-10040	C - 4	98506-04014	E - 8								
95814-06035	C - 5	98507-03008	D - 14								
95814-06050	C - 5	98507-03010	F - 7								
95814-06055	C - 5	98507-03014	B - 15								
95814-06065	C - 6	98507-03016	F - 11								
95814-06100	C - 5	98507-04008	C - 2								
95814-06120	C - 5	98507-04010	C - 2								
95814-06135	C - 5	98507-04012	F - 7								
95814-08014	G - 3	98507-05010	D - 15								
95814-08020	F - 2		E - 5								
95814-08045	C - 5		F - 11								
	F - 2	98507-05012	C - 2								
95814-08065	C - 5	98507-05018	C - 2								
	F - 3	98507-05030	F - 11								
95814-08105	C - 5	98507-05040	F - 11								
95814-10040	C - 4	98507-06010	B - 11								
95814-10060	F - 2	98507-06012	B - 13								
95817-06025	B - 12		E - 2								
95817-06070	C - 5	98507-06016	C - 7								
95817-06080	C - 5	98507-06018	F - 13								
95817-08016	D - 3	98507-06020	E - 12								
95817-08035	E - 15	98706-04012	E - 8								
95824-06012	G - 2	98707-03020	F - 11								
95824-06016	E - 2	98904-06016	E - 7								
95824-06025	G - 2	98907-06010	B - 7								
95824-08025	F - 15	99001-07600	C - 10								
95824-08080	B - 7	99001-09600	C - 11								
95824-08090	F - 2	99001-10600	D - 2								
95824-10050	D - 3	99009-11400	B - 9								
95827-06012	D - 3	99009-17500	B - 9								
95827-06016	E - 15	99009-20400	C - 12								
95827-06025	B - 9	99009-32400	C - 9								
95827-08030	C - 14	99009-55400	C - 13								
97004-08035	D - 7	99009-62500	C - 9								
97007-06014	C - 9	99224-00160	D - 14								
97007-06016	C - 9	99227-00160	D - 14								
97007-06025	D - 14	99244-00100	D - 4								

CONTENTS

ENGINE

CYLINDER HEAD	B2
CYLINDER	B3
CRANKSHAFT. PISTON	B4
VALVE	B5
CAMSHAFT. CHAIN	B7
OIL PUMP	B8
OIL COOLER	B9
OIL CLEANER	B11
INTAKE	B12
AIR INDUCTION SYSTEM	B13
CARBURETOR	B15
EXHAUST	C4
CRANKCASE	C5
CRANKCASE COVER 1	C7
STARTER	C9
CLUTCH	C10
TRANSMISSION	C12
MIDDLE DRIVE GEAR	C14
SHIFT CAM. FORK	C15
SHIFT SHAFT	D2

CHASSIS

FRAME	D3
FENDER	D4
SIDE COVER	D6
REAR ARM. SUSPENSION	D7
DRIVE SHAFT	D9
STEERING	D11
FRONT FORK	D12
FUEL TANK	D14
SEAT	E2
FRONT WHEEL	E3

FRONT BRAKE CALIPER	E4
REAR WHEEL	E5
REAR BRAKE CALIPER	E6
STEERING HANDLE. CABLE	E7
FRONT MASTER CYLINDER	E8
STAND. FOOTREST	E10
REAR MASTER CYLINDER	E12
COWLING 1	E14
GUARD. SIDE BAG	F2
GENERATOR	F3
PICK UP COIL. GOVERNOR	F4
STARTING MOTOR	F5
FLASHER LIGHT	F6
METER	F7
HEADLIGHT	F9
TAILLIGHT	F10
HANDLE SWITCH. LEVER	F11
ELECTRICAL 1	F12
ELECTRICAL 2	F13
ALTERNATE 1 (CHASSIS)	F15
ALTERNATE 2 (CHASSIS)	G3

INDEX

NUMERICAL INDEX	M1
-----------------------	----