



# PARTS CATALOGUE

## XT250B (3C5X) AUSTRALIA

---



1L3C5-700E1

( )

XT250B  
PARTS CATALOGUE  
©2011 by Yamaha Motor Co., Ltd.  
1st edition, July 2011  
All rights reserved.  
Any reprinting or unauthorized use  
without the written permission of  
Yamaha Motor Co., Ltd.  
is expressly prohibited.  
Printed in Japan.

# FOREWORD

This Parts Catalogue is related to the parts for the model(s) on the cover page. When you are ordering replacement parts, please refer to this Parts Catalogue and quote both part numbers and part names correctly.

1. Modifications or additions which have been made after the issue of the Parts Catalogue will be announced in the Parts News.

It is advisable that you make the necessary corrections to the Parts Catalogue according to the Parts News.

2. Abbreviations

The following abbreviations are used in this Parts Catalogue.

“UR” Use specified parts number.

“UN” Use as many as needed.

“AP” Alternate Parts

“LM” Locally Made (Parts need to be ordered locally)

“F#” Frame No. (Applicable machine No.)

“O/S” Over Size

3. The number of components for assembly

- Parts, which are to be supplied in an assembly, are listed with a dot (.) in front of the part name as shown below.
- The numeral appearing to the right of each component part indicates the quantity of parts for each assembly unit.

PART NO.	DESCRIPTION	Q'TY	REMARKS
2F5-83310-60	FRONT FLASHER LIGHT ASSY	2	
115-83311-60	.BULB (6V-18W)	1	

4. Applicable colours of graphics are represented in the “REMARKS” as shown below.

PART NO.	DESCRIPTION	Q'TY	REMARKS
2N4-24110-00-X5	FUEL TANK COMP.	2	MXR
3J1-24240-10	.GRAPHIC, FUEL TANK	1	FOR MXR

5. Note that the illustrations for reference in finding parts numbers are not to be used for assembling. When assembling, please use the applicable service manual.

6. The asterisk (\*) before a reference number indicates modified items after the first edition.





# CONTENTS

## ENGINE

CYLINDER HEAD .....	1
CYLINDER .....	3
CRANKSHAFT & PISTON .....	4
VALVE .....	6
CAMSHAFT & CHAIN .....	7
OIL PUMP .....	8
INTAKE .....	9
CARBURETOR .....	11
EXHAUST .....	13
CRANKCASE .....	15
CRANKCASE COVER 1 .....	16
STARTER CLUTCH .....	18
CLUTCH .....	19
TRANSMISSION .....	21
SHIFT CAM & FORK .....	22
SHIFT SHAFT .....	23

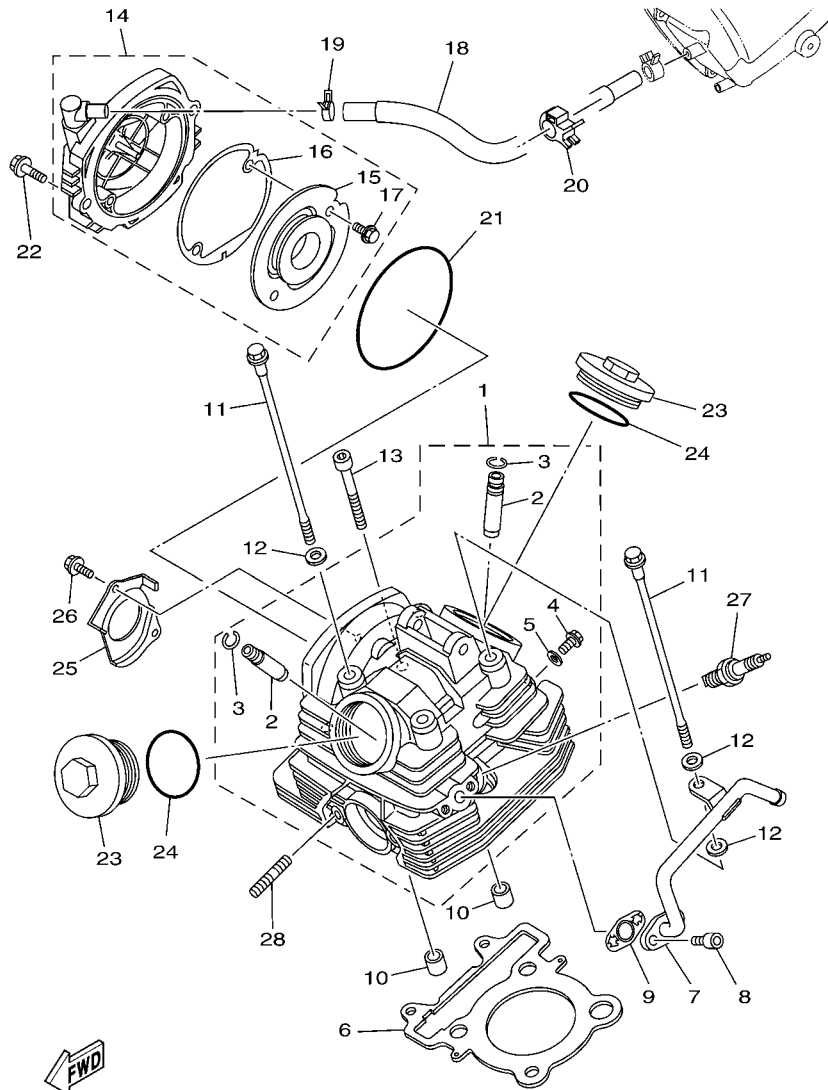
## CHASSIS

FRAME .....	24
FENDER .....	26
SIDE COVER .....	28
REAR ARM .....	29
REAR SUSPENSION .....	31
STEERING .....	32
FRONT FORK .....	33
FUEL TANK .....	35
SEAT .....	37
FRONT WHEEL .....	38
FRONT BRAKE CALIPER .....	39
REAR WHEEL .....	40
REAR BRAKE CALIPER .....	41
STEERING HANDLE & CABLE .....	42
FRONT MASTER CYLINDER .....	43
STAND & FOOTREST .....	44
REAR MASTER CYLINDER .....	45
GENERATOR .....	47
STARTING MOTOR .....	48
FLASHER LIGHT .....	49
METER .....	50
HEADLIGHT .....	51
TAILLIGHT .....	52

HANDLE SWITCH & LEVER .....	53
ELECTRICAL 1 .....	54
ELECTRICAL 2 .....	56

## INDEX

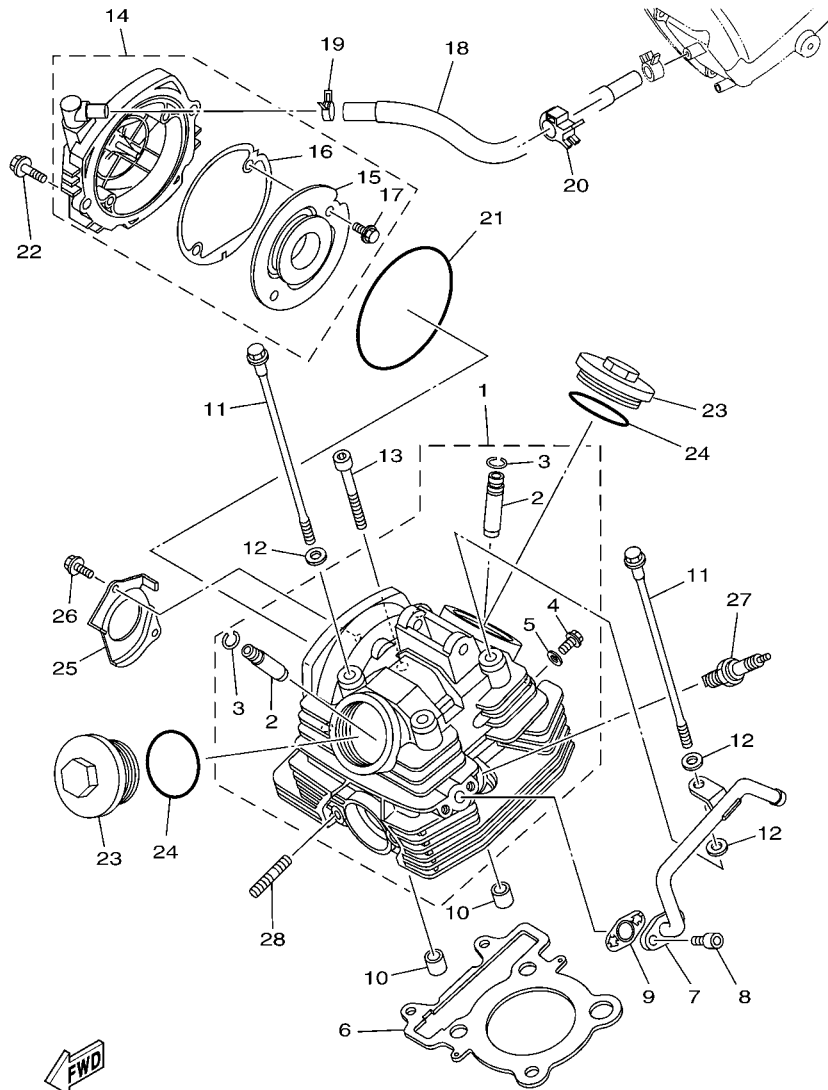
NUMERICAL INDEX .....	57
-----------------------	----



5XT1010-C010

FIG. 1 CYLINDER HEAD

REF. NO.	PART NO.	DESCRIPTION	3C5X				REMARKS
1	3C5-11102-00	CYLINDER HEAD ASSY	1				
2	5H0-11133-11	.GUIDE, VALVE 1	2				
3	93440-10085	.CIRCLIP	2				
4	90153-06002	.SCREW, HEXAGON	1				
5	90430-06014	.GASKET	1				
6	5XT-11181-00	GASKET, CYLINDER HEAD 1	1				
7	3C5-14871-00	PIPE 1	1				
8	91314-06016	BOLT, HEXAGON SOCKET HEAD	2				
9	5XT-14815-00	GASKET	1				
10	99530-14016	PIN, DOWEL	2				
11	90105-08160	BOLT, FLANGE	4				
12	90201-08609	WASHER, PLATE	5				
13	91314-08045	BOLT, HEXAGON SOCKET HEAD	2				
14	5XT-11190-10	COVER, CYLINDER HEAD 1	1				
15	5XT-11165-00	.PLATE, BREATHER	1				
16	5XT-11196-00	.GASKET, CYLINDER HEAD SIDE	1				
17	90105-06126	.BOLT, FLANGE	2				
18	5C1-11166-00	PIPE, BREATHER 1	1				
19	90467-12053	CLIP	1				
20	90464-15192	CLAMP	1				
21	93211-05471	O-RING	1				
22	95024-06020	BOLT, FLG.(SMALL HEAD)	2				
23	5XT-11186-00	COVER, CYLINDER HEAD SIDE 2	2				
24	93210-54001	O-RING	2				
25	5XT-1111F-00	PLATE	1				
26	90105-06078	BOLT, FLANGE	2				
27	94701-00345	PLUG, SPARK (NGK DR7EA)	1				WITH RESISTER



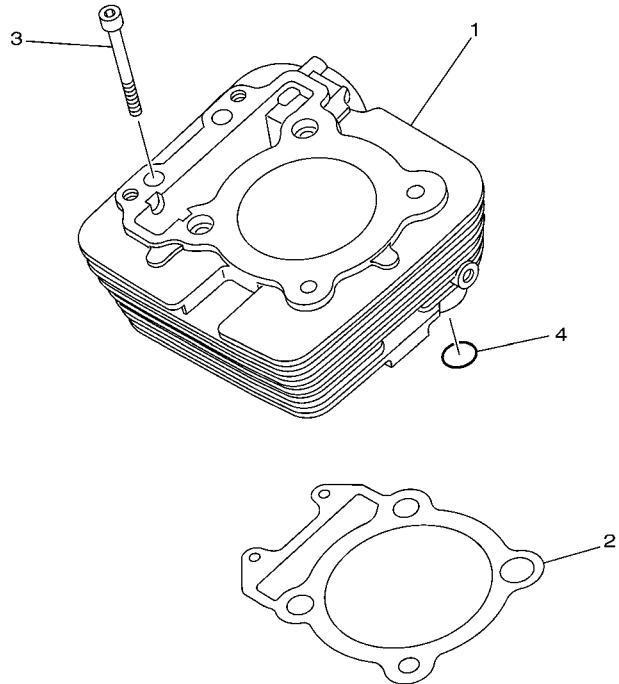
5XT1010-C010

FIG. 1 CYLINDER HEAD

REF. NO.	PART NO.	DESCRIPTION	3C5X				REMARKS
28	90116-08023	BOLT, STUD	2				

**FIG. 2 CYLINDER**

REF. NO.	PART NO.	DESCRIPTION	3C5X				REMARKS
1	3C5-11311-00	CYLINDER 1	1				
2	5XT-11351-00	GASKET, CYLINDER	1				
3	91314-06065	BOLT, HEXAGON SOCKET HEAD	2				
4	93210-13657	O-RING	1				
-----							
-----							
-----							
-----							
-----							
-----							
-----							
-----							
-----							
-----							



  
 5XT1010-C020

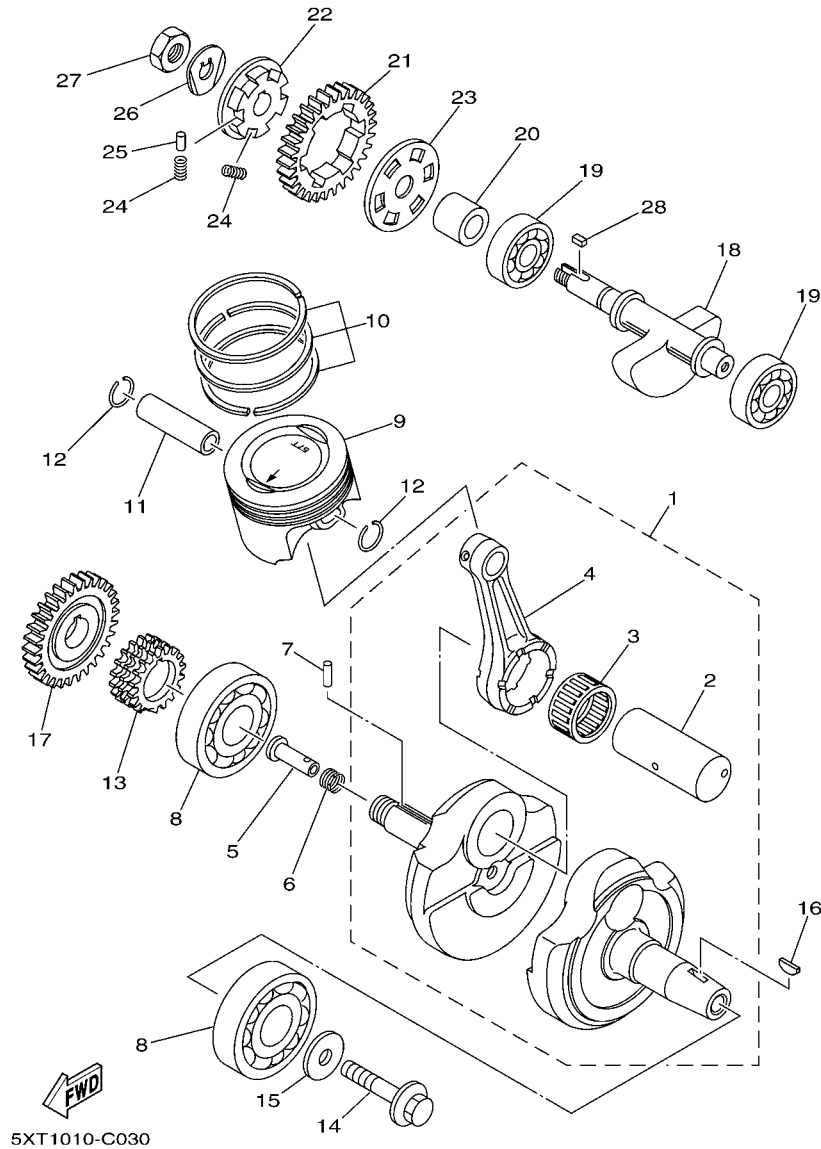
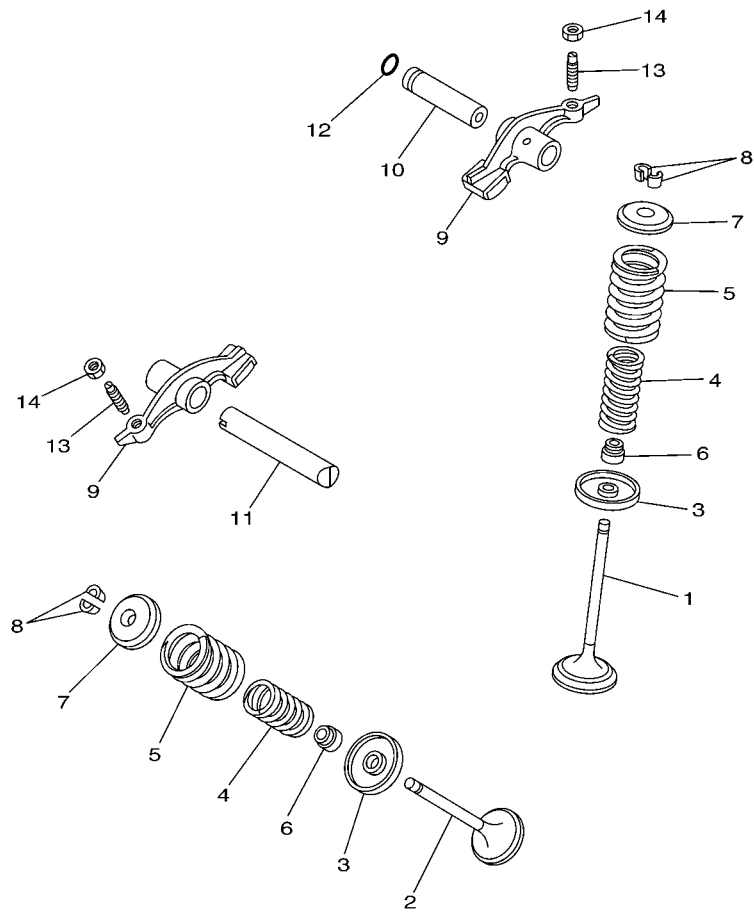


FIG. 3 CRANKSHAFT & PISTON

REF. NO.	PART NO.	DESCRIPTION	3C5X				REMARKS
1	5XT-11400-00	CRANKSHAFT ASSY	1				
2	5BP-11681-00	.PIN, CRANK 1	1				
3	93310-530J3	.BEARING	1				
4	29U-11651-00	.ROD, CONNECTING	1				
5	90240-07105	PIN, CLEVIS	1				
6	90501-07629	SPRING, COMPRESSION	1				
7	93602-13177	PIN, DOWEL	1				
8	93306-37814	BEARING	2				
9	3C5-11631-00-A0	PISTON (STD)	1				
10	4XV-11603-00	PISTON RING SET (STD)	1				
11	5H0-11633-00	PIN, PISTON	1				
12	93450-17044	CIRCLIP	2				
13	5BP-11549-00	SPROCKET, CAM CHAIN	1				
14	90105-10430	BOLT, FLANGE	1				
15	90201-102R1	WASHER, PLATE	1				
16	90280-05048	KEY, WOODRUFF	1				
17	1S4-11536-00	GEAR, DRIVE	1				
18	5XT-11454-00	WEIGHT 1	1				
19	93306-30214	BEARING	2				
20	5XT-11478-00	COLLAR	1				
21	1S4-11531-00	GEAR, BALANCE WEIGHT	1				
22	5XT-11496-00	BOSS, BUFFER	1				
23	5XT-11533-00	PLATE, ABSORBER	1				
24	90501-22721	SPRING, COMPRESSION	6				
25	93605-10090	PIN, DOWEL	3				
26	90215-12272	WASHER, LOCK	1				
27	90170-12370	NUT	1				

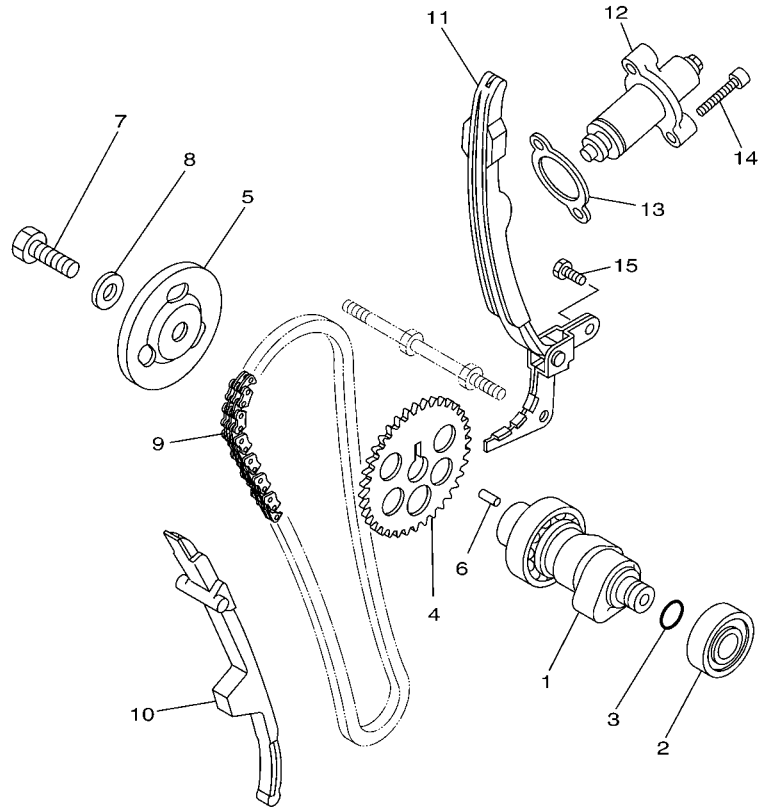




5BP1460-1040

FIG. 4 VALVE

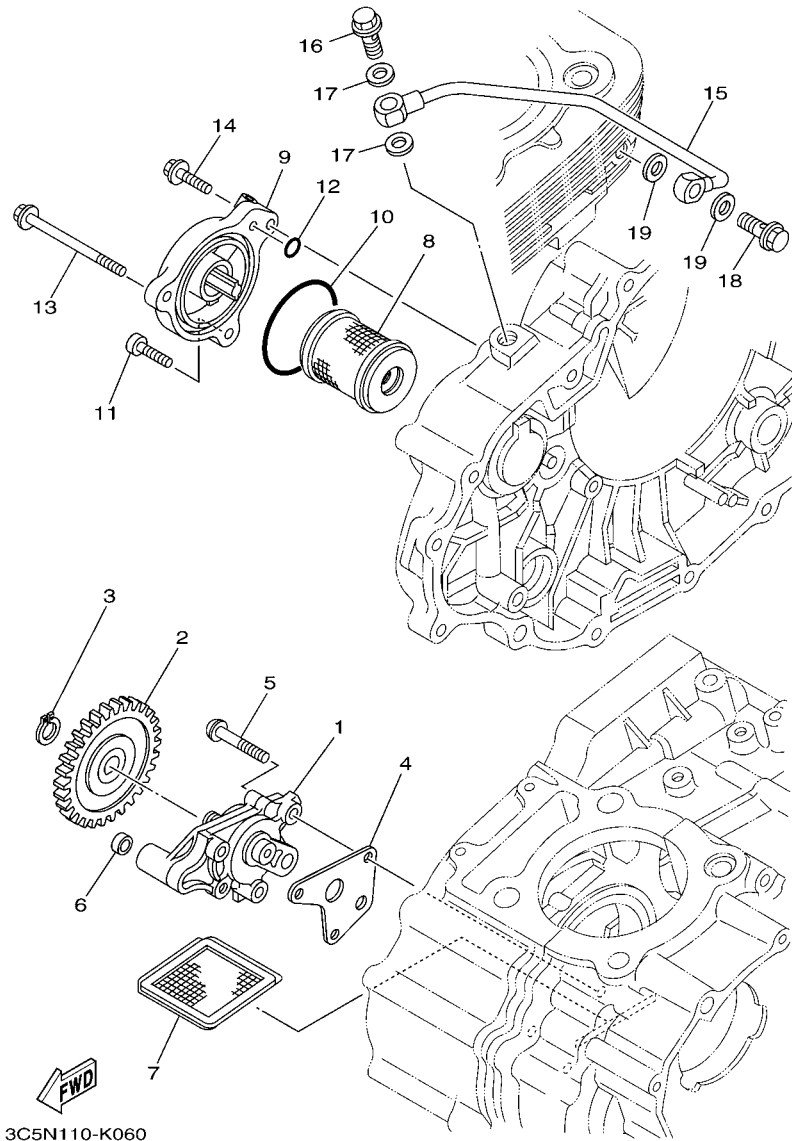
REF. NO.	PART NO.	DESCRIPTION	3C5X				REMARKS
1	5H0-12111-02	VALVE, INTAKE	1				
2	5XT-12121-00	VALVE, EXHAUST	1				
3	4G0-12116-01	SEAT, VALVE SPRING	2				
4	11H-12113-00	SPRING, VALVE INNER	2				
5	11H-12114-00	SPRING, VALVE OUTER	2				
6	5H0-12119-00	SEAL, VALVE STEM	2				
7	4G0-12117-00	RETAINER, VALVE SPRING	2				
8	4G0-12118-00	COTTER, VALVE	4				
9	36X-12151-00	ARM, VALVE ROCKER	2				
10	5H0-12156-00	SHAFT, ROCKER 2	1				
11	5H0-12146-00	SHAFT, ROCKER	1				
12	93210-09165	O-RING	1				
13	5XT-12159-00	SCREW, VALVE ADJUSTING	2				
14	90170-06128	NUT	2				



  
 5XT1010-C050

**FIG. 5 CAMSHAFT & CHAIN**

REF. NO.	PART NO.	DESCRIPTION	3C5X				REMARKS
1	5XT-12170-00	CAMSHAFT ASSY 1	1				
2	93306-20204	BEARING	1				KOYO
3	93210-11453	O-RING	1				
4	5XT-12176-00	SPROCKET, CAM CHAIN	1				
5	4KB-11145-00	PLATE, BREATHER 2	1				
6	93604-10011	PIN, DOWEL	1				
7	90101-10016	BOLT	1				
8	90201-10591	WASHER, PLATE	1				
9	94582-19104	CHAIN (DID SCR-0404 SV 104LE)	1				
10	5BP-12231-00	GUIDE, STOPPER 1	1				
11	5XT-12241-01	GUIDE, STOPPER 2	1				
12	5XT-12210-00	TENSIONER ASSY, CAM CHAIN	1				
13	4FM-12213-00	GASKET, TENSIONER CASE	1				
14	91314-06025	BOLT, HEXAGON SOCKET HEAD	2				
15	90101-06043	BOLT	2				



**FIG. 6 OIL PUMP**

REF. NO.	PART NO.	DESCRIPTION	3C5X				REMARKS
1	5XT-13300-01	OIL PUMP ASSY	1				
2	5BP-13326-01	GEAR, PUMP DRIVEN 2 (38T)	1				
3	99009-11400	CIRCLIP	1				
4	5XT-13329-00	GASKET, PUMP COVER	1				
5	90149-06093	SCREW	3				
6	90430-06156	GASKET	1				
7	22F-13411-01	STRAINER, OIL	1				
8	5D3-13440-01	ELEMENT ASSY, OIL CLEANER	1				
9	5XT-13447-00	COVER, OIL ELEMENT	1				
10	93210-54175	O-RING	1				
11	91314-06020	BOLT, HEXAGON SOCKET HEAD	1				
12	93210-07135	O-RING	1				
13	91314-06070	BOLT, HEXAGON SOCKET HEAD	1				
14	91314-06020	BOLT, HEXAGON SOCKET HEAD	1				
15	5XT-13161-01	PIPE, DELIVERY 1	1				
16	90401-10003	BOLT, UNION	1				
17	90430-10171	GASKET	2				
18	90401-08007	BOLT, UNION	1				
19	90430-08119	GASKET	2				

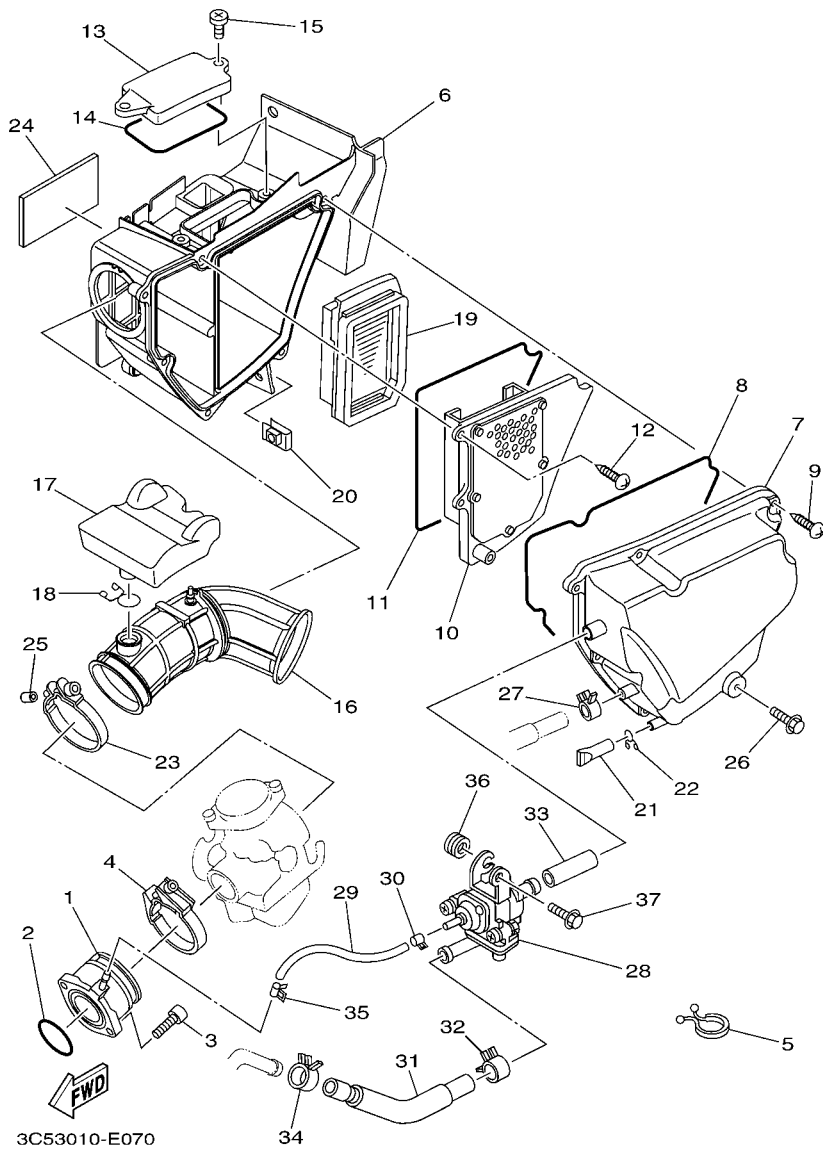
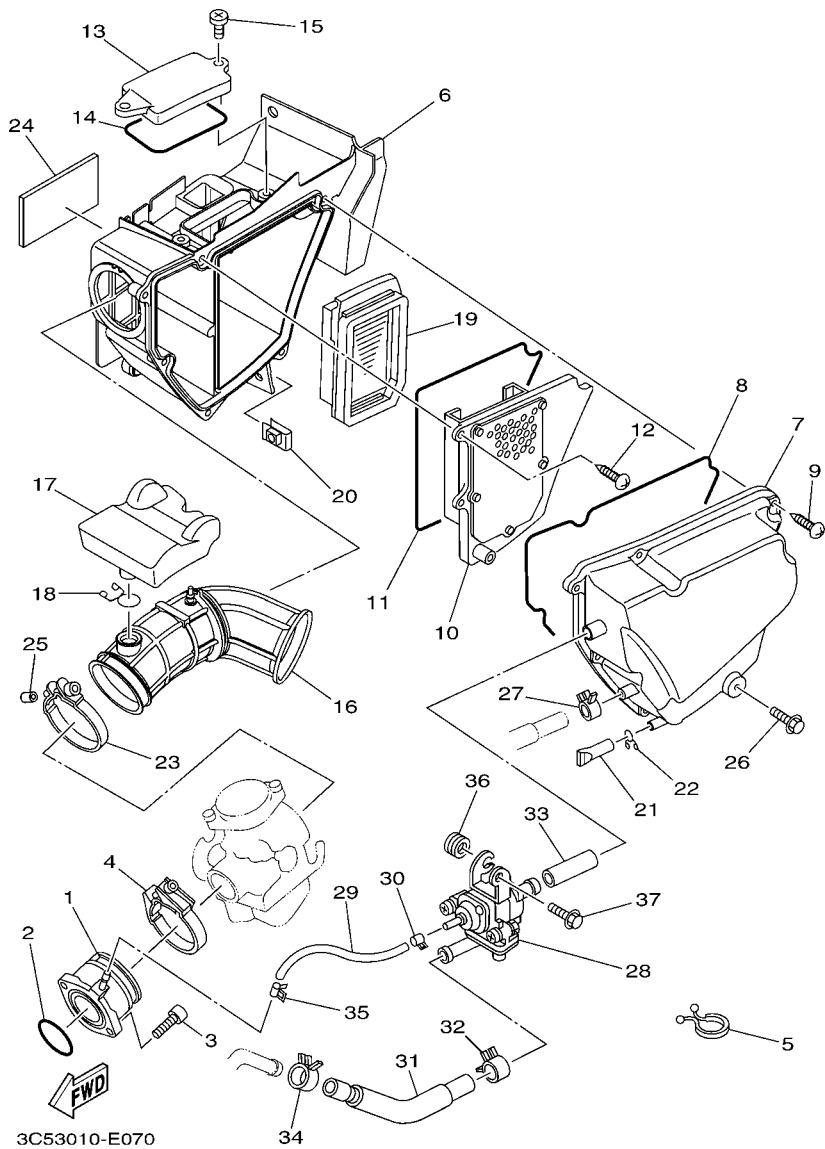


FIG. 7 INTAKE

REF. NO.	PART NO.	DESCRIPTION	3C5X				REMARKS
1	5XT-13586-00	JOINT, CARBURETOR 1	1				
2	93210-35537	O-RING	1				
3	91312-06020	BOLT	2				
4	90450-47001	HOSE CLAMP ASSY	1				
5	341-82594-00	CLAMP	1				
6	5XT-14401-20	AIR CLEANER CASE ASSY	1				
7	5XT-14421-01	CASE, AIR CLEANER 2	1				
8	5XT-14462-00	SEAL	1				
9	97707-50025	SCREW, TAPPING	6				
10	5XT-14472-00	PLATE, ELEMENT	1				
11	5XT-14452-00	SEAL	1				
12	97707-50520	SCREW, TAPPING	2				
13	5XT-14412-00	CAP, CLEANER CASE 1	1				
14	5XT-14457-00	SEAL	1				
15	98907-06012	SCREW, BIND	2				
16	5XT-14453-00	JOINT, AIR CLEANER 1	1				
17	5XT-13581-00	CHAMBER, AIR	1				
18	90467-18196	CLIP	1				
19	5XT-14451-00	ELEMENT, AIR CLEANER	1				
20	90183-06023	NUT, SPRING	2				
21	5XT-1443E-00	PIPE, DRAIN	1				
22	90467-11106	CLIP	1				
23	90450-56004	HOSE CLAMP ASSY	1				
24	5EJ-2414H-00	DAMPER, PLATE 1	1				
25	90445-057G5	HOSE (L10)	1				
26	90105-06057	BOLT, FLANGE	1				
27	90467-12053	CLIP	1				



**FIG. 7 INTAKE**

REF. NO.	PART NO.	DESCRIPTION	3C5X				REMARKS
28	5C1-14803-00	AIR INDUCTION SYSTEM ASSY	1				
29	5XT-13542-00	HOSE, VACUUM SENSING 1	1				
30	90467-08092	CLIP	1				
31	5C1-14881-00	HOSE, BEND 1	1				
32	90467-13064	CLIP	1				
33	5C1-14882-01	HOSE, BEND 2	1				
34	90467-14057	CLIP	1				
35	90467-08092	CLIP	1				
36	90480-10334	GROMMET	1				
37	95802-06010	BOLT, FLANGE	1				

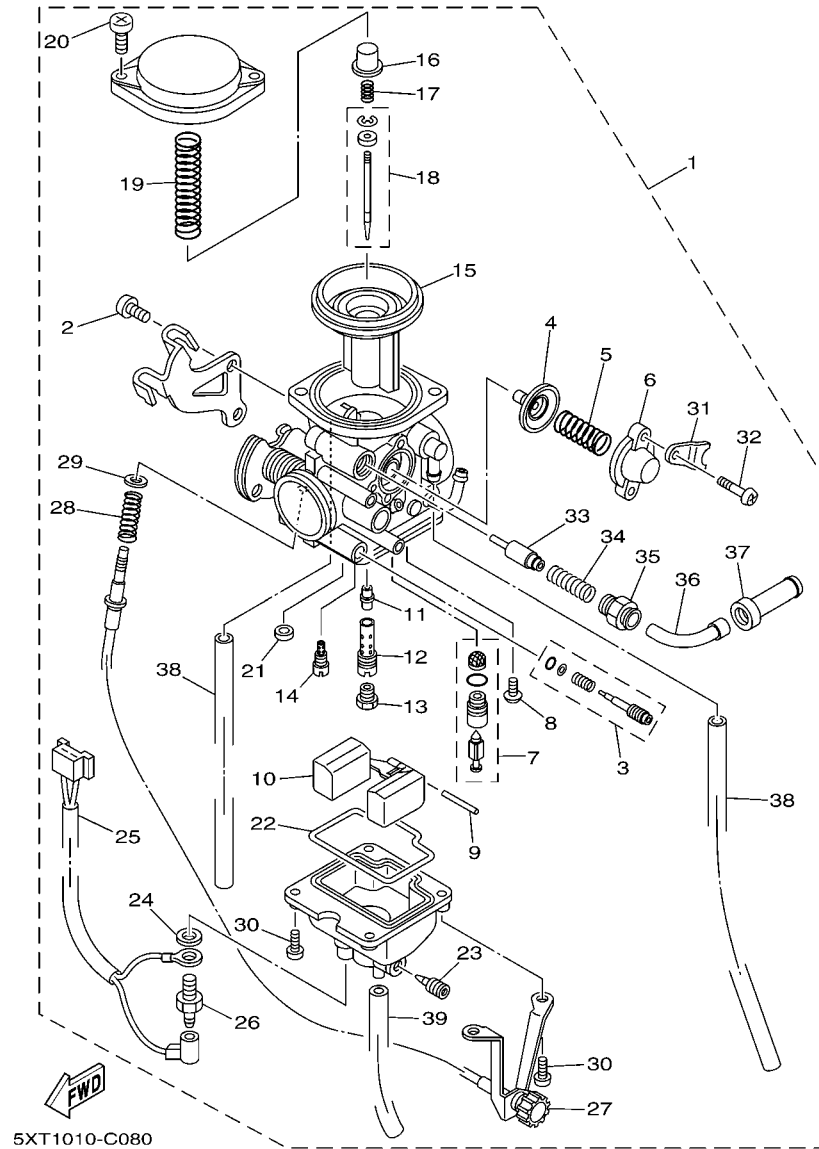
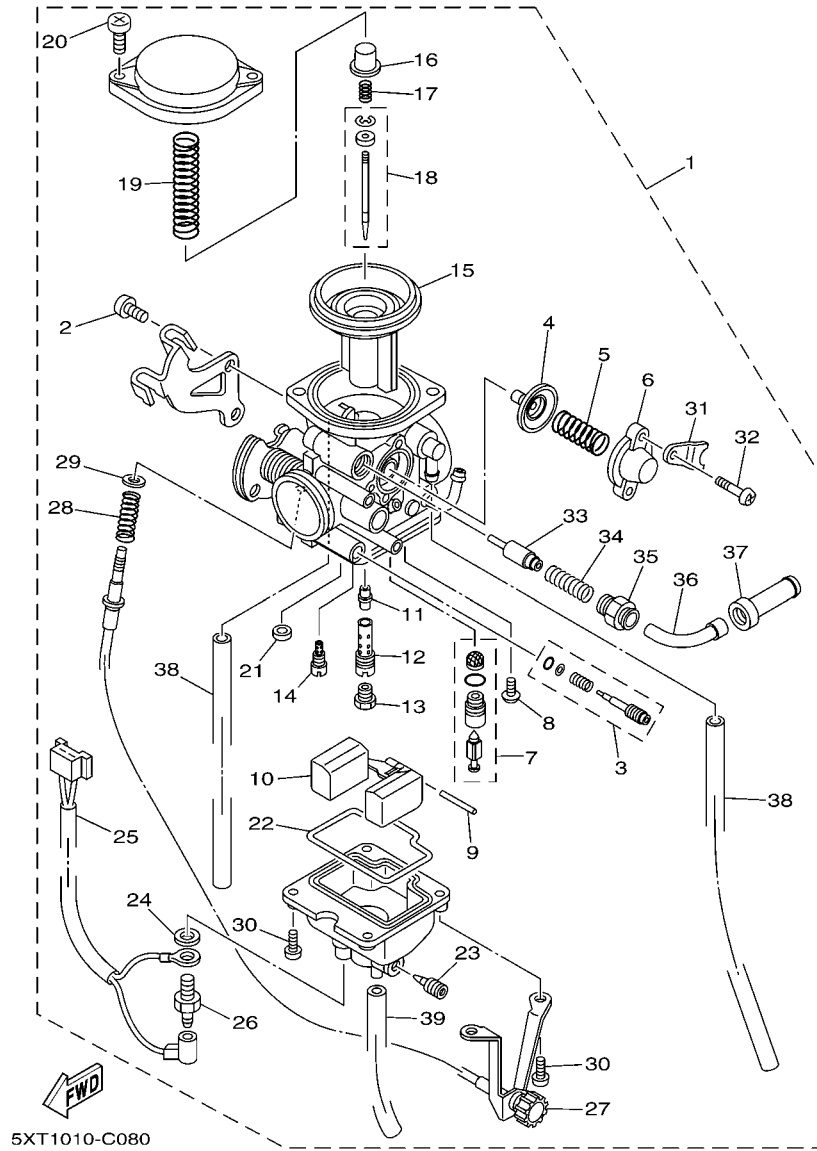


FIG. 8 CARBURETOR

REF. NO.	PART NO.	DESCRIPTION	3C5X				REMARKS
1	3C5-14301-20	CARBURETOR ASSY 1	1				
2	97801-05008	.SCREW, PAN HEAD	2				
3	5LB-14105-00	.PILOT SCREW SET	1				
4	5LB-14368-00	.DIAPHRAGM ASSY 1	1				
5	5LB-14589-00	.SPRING	1				
6	5LB-14293-00	.COVER 1	1				
7	5XT-14390-10	.NEEDLE VALVE ASSY	1				
8	98901-04006	.SCREW, BIND	2				
9	5LB-14386-00	.PIN, FLOAT	1				
10	5LB-14385-00	.FLOAT	1				
11	5XT-14341-00	.NOZZLE, MAIN	1				
12	5XT-14341-10	.NOZZLE, MAIN	1				
13	288-14343-68	.JET, MAIN (#135)	1				
14	5LB-14342-17	.JET, PILOT (# 34)	1				
15	5XT-1434A-00	.SUCTION PISTON ASSY	1				
16	5LB-14936-00	.SEAT, SPRING	1				
17	5LB-14275-00	.SPRING	1				
18	5XT-14336-10	.NEEDLE	1				
19	5XT-14286-00	.SPRING	1				
20	5LB-14216-00	.SCREW	2				
21	50M-14355-00	.PLUG	1				
22	5LB-14384-00	.GASKET, FLOAT CHAMBER	1				
23	5XT-14323-00	.SCREW, AIR ADJUSTING	1				
24	90201-08016	.WASHER, PLATE	1				
25	5XT-82509-00	.WIRE, SUB LEAD	1				
26	5FU-83790-00	.HEATER ASSY (15W)	1				
27	5XT-14321-00	.SCREW, THROTTLE	1				



**FIG. 8 CARBURETOR**

REF. NO.	PART NO.	DESCRIPTION	3C5X				REMARKS
28	2JX-14333-00	.SPRING, THROTTLE STOP	1				
29	5LB-14357-00	.WASHER, PLAIN	1				
30	5LB-14592-00	.SCREW	4				
31	5XT-14292-00	.BRACKET 2	1				
32	214-24535-00	.SCREW, LEVER FITTING	2				
33	5XT-14371-10	.PLUNGER, STARTER	1				
34	5XT-14335-00	.SPRING, PLUNGER	1				
35	5XT-14374-00	.CAP, PLUNGER	1				
36	5XT-14348-00	.PIPE 1	1				
37	1JK-14363-00	.CAP	1				
38	3C5-14148-00	.PIPE	2				
39	3C5-14196-00	.PIPE, OVER FLOW 1	1				

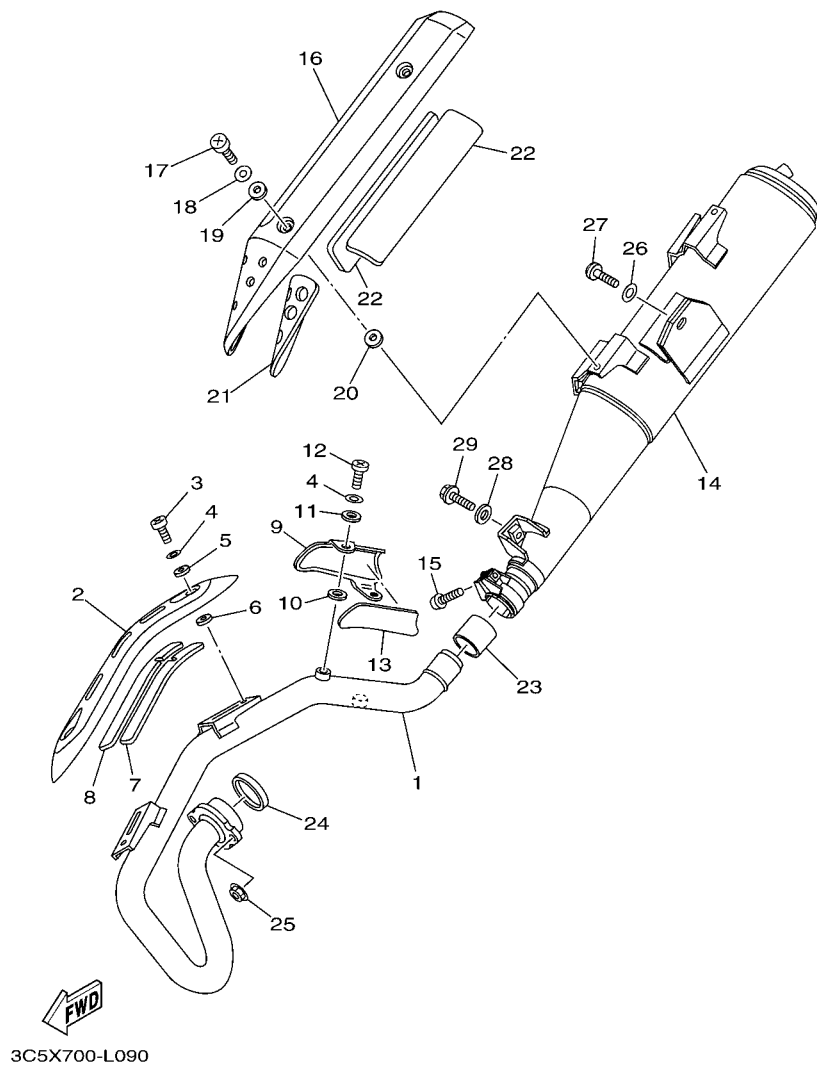
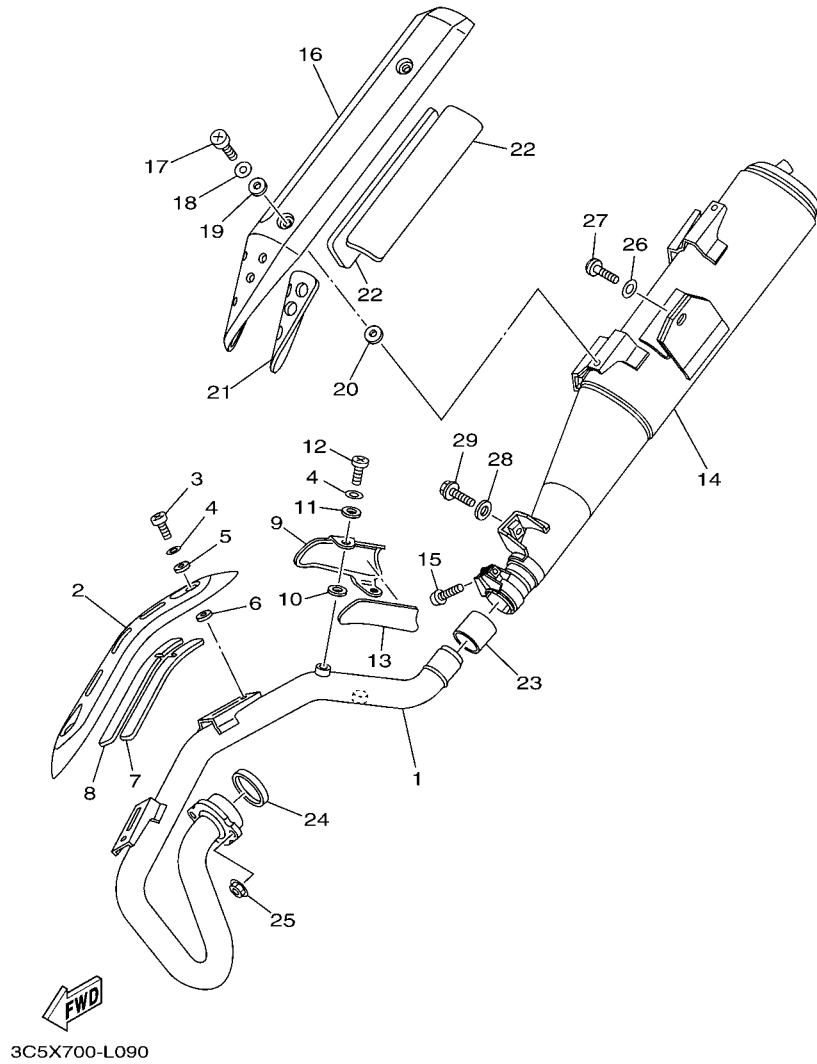


FIG. 9 EXHAUST

REF. NO.	PART NO.	DESCRIPTION	3C5X				REMARKS
1	5XT-14611-10	PIPE, EXHAUST 1	1				
2	3C5-14628-00	PROTECTOR, EXHAUST PIPE	1				
3	98980-06012	SCREW, BIND	2				
4	90206-06090	WASHER, WAVE	4				
5	90201-05015	WASHER, PLATE	2				
6	90201-05016	WASHER, PLATE	2				
7	5XT-1465R-00	PLATE, PROTECTOR	1				
8	5XT-1465T-00	PLATE, PROTECTOR	1				
9	5XT-1479K-00	COVER, 3	1				
10	90201-05017	WASHER, PLATE	2				
11	90201-05015	WASHER, PLATE	2				
12	90154-06020	SCREW, BINDING	2				
13	5XT-1465U-00	PLATE, PROTECTOR 3	1				
14	3C5-14711-20	MUFFLER 1	1				
15	90109-085G6	BOLT	1				
16	3C5-14728-00	PROTECTOR, MUFFLER 2	1				
17	98980-06012	SCREW, BIND	4				
18	90206-06090	WASHER, WAVE	4				
19	90202-05187	WASHER, PLATE	4				
20	90202-05188	WASHER, PLATE	4				
21	5XT-14738-00	PROTECTOR, MUFFLER 3	1				
22	5XT-14748-00	PROTECTOR, MUFFLER 4	2				
23	3YF-14714-00	GASKET, MUFFLER	1				
24	3GD-14613-00	GASKET, EXHAUST PIPE	1				
25	95704-08500	NUT, FLANGE	2				
26	90201-08326	WASHER, PLATE	1				
27	90111-08019	BOLT, HEX. SOCKET BUTTON	1				

**FIG. 9 EXHAUST**



REF. NO.	PART NO.	DESCRIPTION	3C5X				REMARKS
28	90201-087A9	WASHER, PLATE	1				
29	90105-08073	BOLT, FLANGE	1				
-----							
-----							
-----							
-----							
-----							
-----							
-----							
-----							



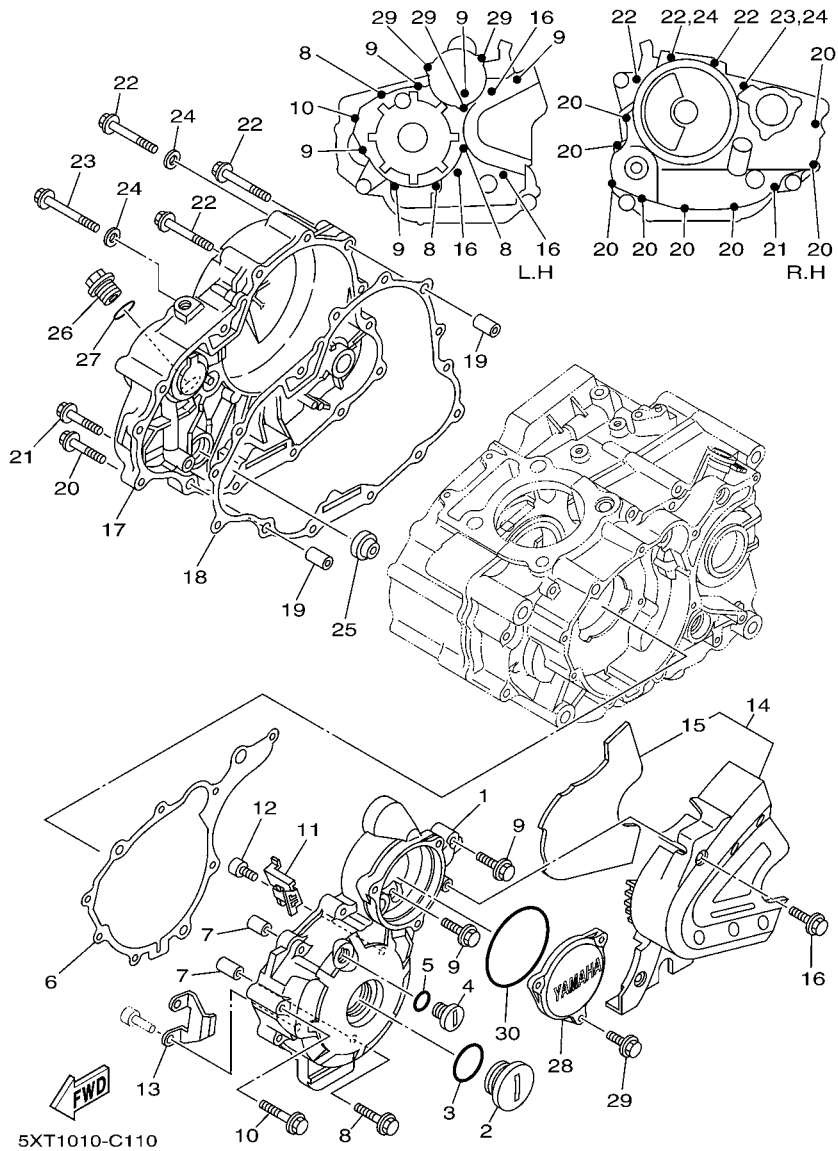
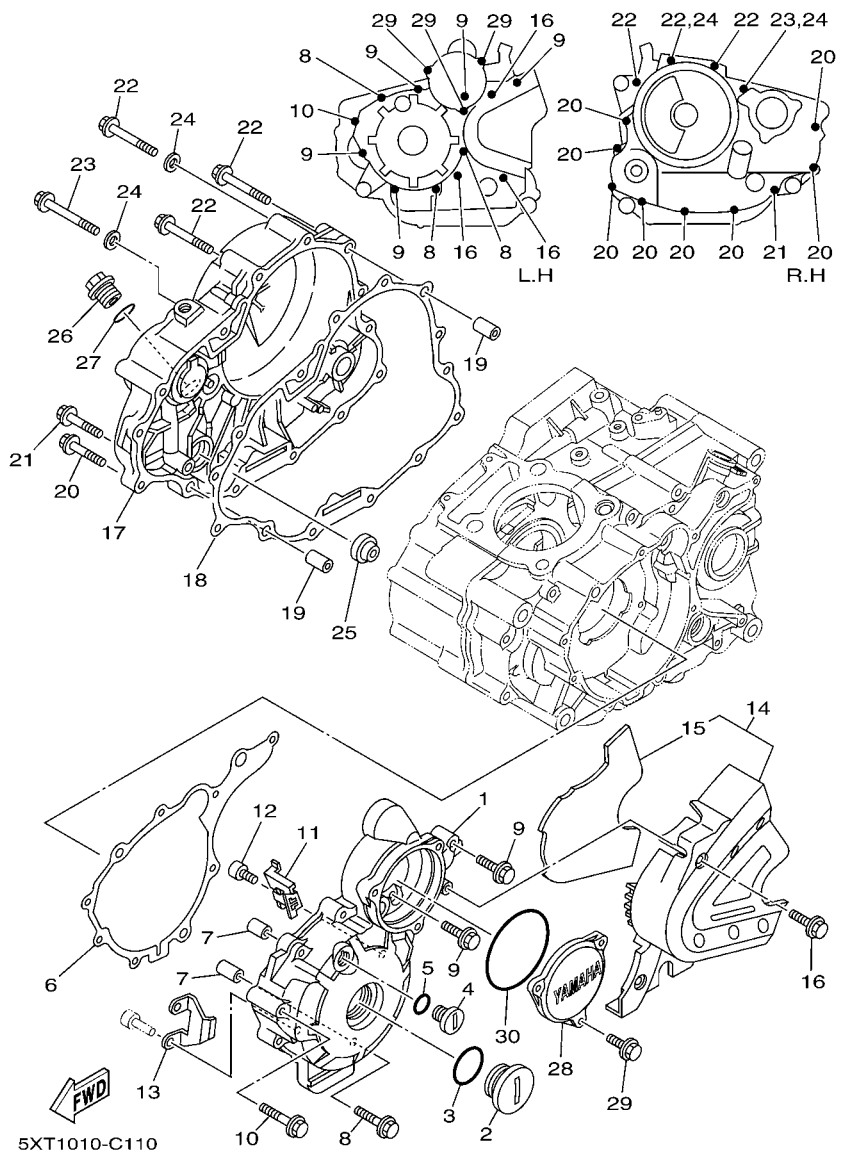


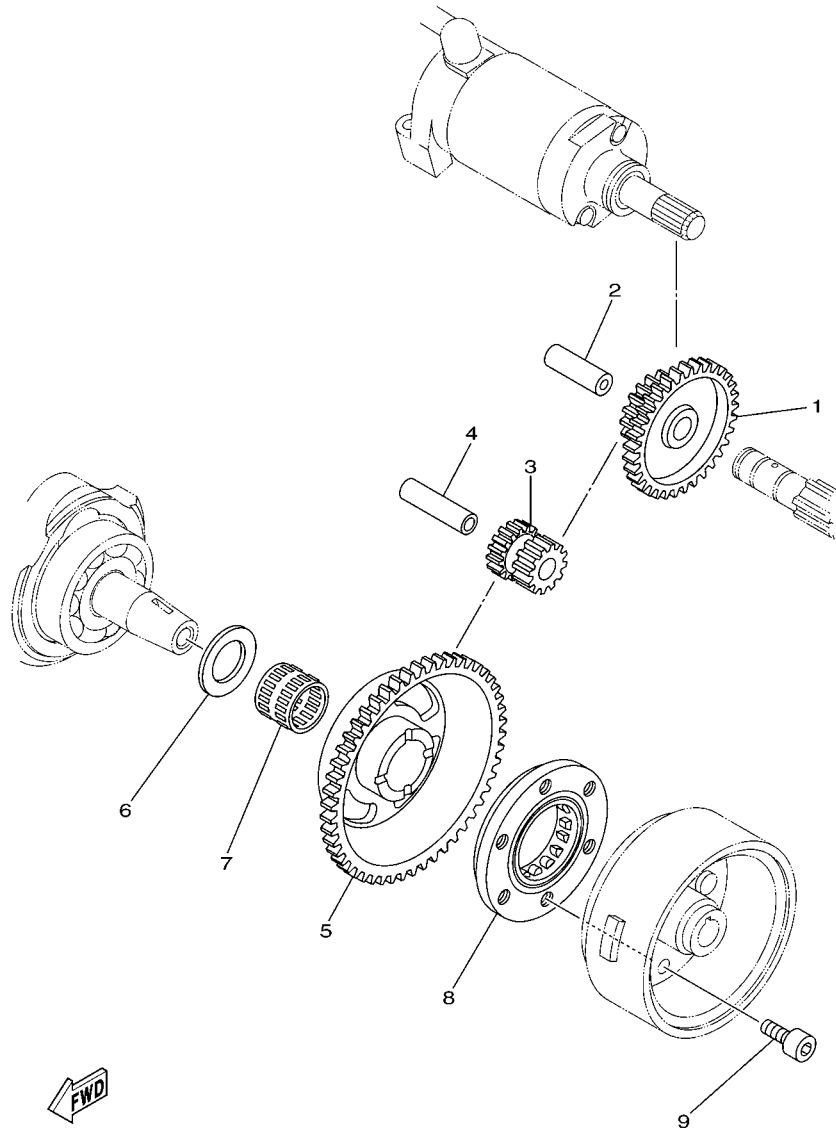
FIG. 11 CRANKCASE COVER 1

REF. NO.	PART NO.	DESCRIPTION	3CSX				REMARKS
1	5XT-15411-02	COVER, CRANKCASE 1	1				
2	90340-32116	PLUG, STRAIGHT SCREW	1				
3	93210-32172	O-RING	1				
4	90340-14151	PLUG, STRAIGHT SCREW	1				
5	93210-14369	O-RING	1				
6	5XT-15451-00	GASKET, CRANKCASE COVER 1	1				
7	99530-10114	PIN, DOWEL	2				
8	95024-06040	BOLT, FLG.(SMALL HEAD)	3				
9	95024-06030	BOLT, FLG.(SMALL HEAD)	5				
10	95024-06045	BOLT, FLG.(SMALL HEAD)	1				
11	90465-16011	CLAMP	1				
12	90110-05032	BOLT, HEXAGON SOCKET HEAD	1				
13	5XT-15113-00	PLATE	1				
14	5XT-15430-00	CRANKCASE COVER ASSY 3	1				
15	5XT-15316-00	.DAMPER 1	1				
16	95024-06016	BOLT, FLG.(SMALL HEAD)	3				
17	5XT-15421-01	COVER, CRANKCASE 2	1				
18	5XT-15461-00	GASKET, CRANKCASE COVER 2	1				
19	99530-10114	PIN, DOWEL	2				
20	95024-06025	BOLT, FLG.(SMALL HEAD)	8				
21	95024-06035	BOLT, FLG.(SMALL HEAD)	1				
22	95024-06050	BOLT, FLG.(SMALL HEAD)	3				
23	95024-06055	BOLT, FLG.(SMALL HEAD)	1				
24	90430-06014	GASKET	2				
25	3Y1-15361-00	GAUGE, LEVEL	1				
26	90340-20002	PLUG, STRAIGHT SCREW	1				
27	93210-19123	O-RING	1				



**FIG. 11 CRANKCASE COVER 1**

REF. NO.	PART NO.	DESCRIPTION	3C5X				REMARKS
28	5XT-15415-00	COVER, GENERATOR	1				
29	90111-06008	BOLT,HEX. SOCKET BUTTON	3				
30	93210-74M68	O-RING	1				
-----							
-----							
-----							
-----							
-----							
-----							
-----							
-----							
-----							
-----							



5XT1010-C120

FIG. 12 STARTER CLUTCH

REF. NO.	PART NO.	DESCRIPTION	3C5X				REMARKS
1	5XT-15512-00	GEAR, IDLER 1 (19T/72T)	1				
2	1VJ-15521-00	SHAFT 1	1				
3	5XT-15517-00	GEAR, IDLER 2 (16T/14T)	1				
4	36Y-15521-01	SHAFT 1	1				
5	5XT-15515-00	GEAR 3 (71T)	1				
6	90201-25291	WASHER, PLATE	1				
7	93310-225N0	BEARING	1				
8	5BP-15590-00	STARTER ONE-WAY ASSY	1				
9	90110-08053	BOLT, HEXAGON SOCKET HEAD	3				

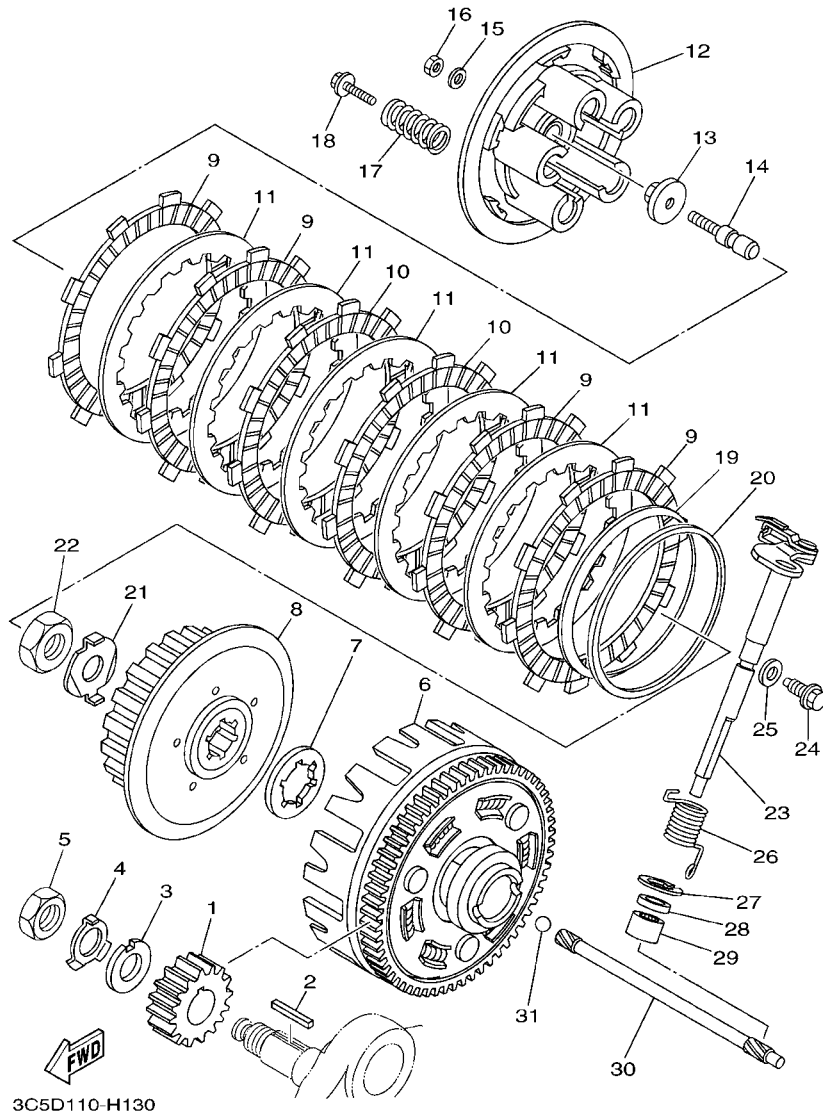
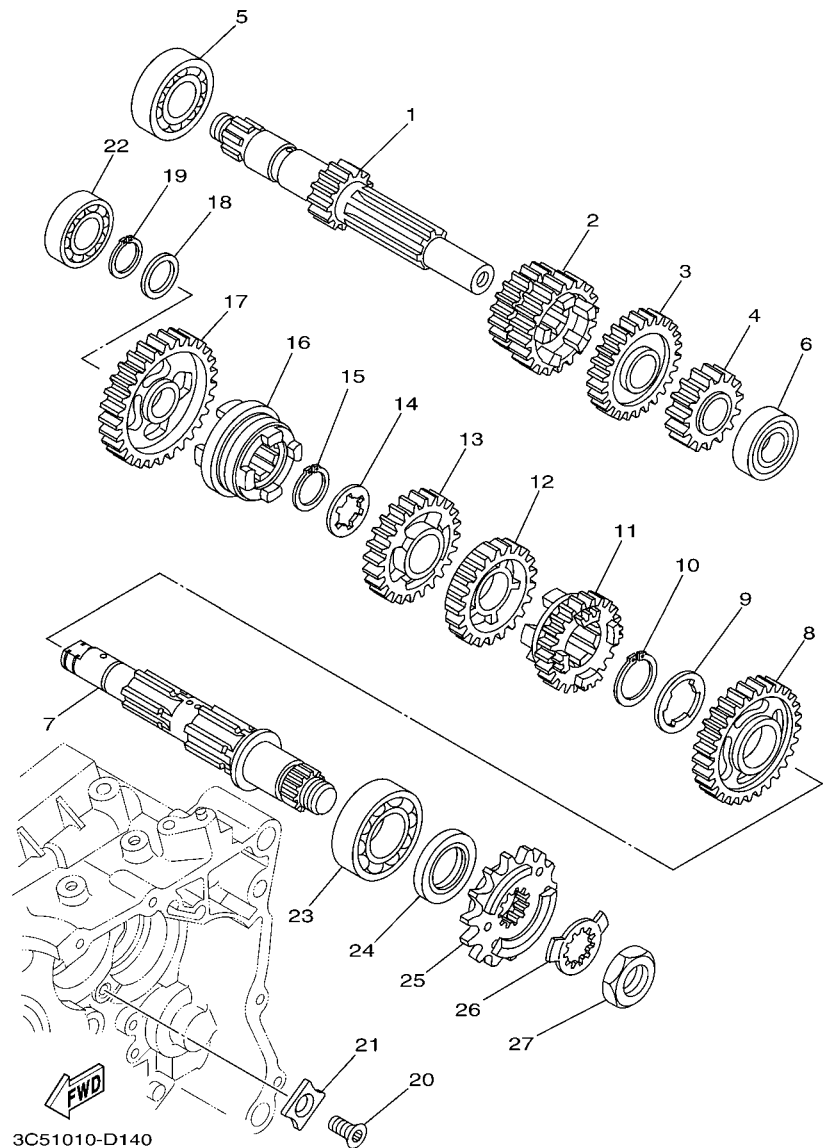


FIG. 13 CLUTCH

REF. NO.	PART NO.	DESCRIPTION	3C5X				REMARKS
1	5XT-16111-00	GEAR, PRIMARY DRIVE (24T)	1				
2	90282-05077	KEY, STRAIGHT	1				
3	90214-16063	WASHER, CLAW	1				
4	90215-16293	WASHER, LOCK	1				
5	90170-16425	NUT	1				
6	5XT-16150-00	PRIMARY DRIVEN GEAR COMP.(74T)	1				
7	30X-16154-00	PLATE, THRUST 1	1				
8	4GY-16371-01	BOSS, CLUTCH	1				
9	1KT-16321-00	PLATE, FRICTION	4				
10	5DH-16321-00	PLATE, FRICTION	2				
11	3XJ-16324-01	PLATE, CLUTCH 1	5				
12	4GY-16351-00	PLATE, PRESSURE 1	1				
13	1W1-16358-01	PLATE, PUSH	1				
14	5XT-16356-00	ROD, PUSH 1	1				
15	92902-06200	WASHER	1				
16	95302-06600	NUT	1				
17	90501-23598	SPRING, COMPRESSION	5				
18	90159-06010	SCREW, WITH WASHER	5				
19	3XV-16383-00	SPRING.,CUSHION	1				
20	5NL-16384-00	PLATE, SEAT	1				
21	90215-16289	WASHER, LOCK	1				
22	90170-16326	NUT	1				
23	5XT-16380-00	PUSH LEVER ASSY	1				
24	90109-08105	BOLT	1				
25	90430-08119	GASKET	1				
26	90508-203B3	SPRING, TORSION	1				
27	99009-20500	CIRCLIP	1				

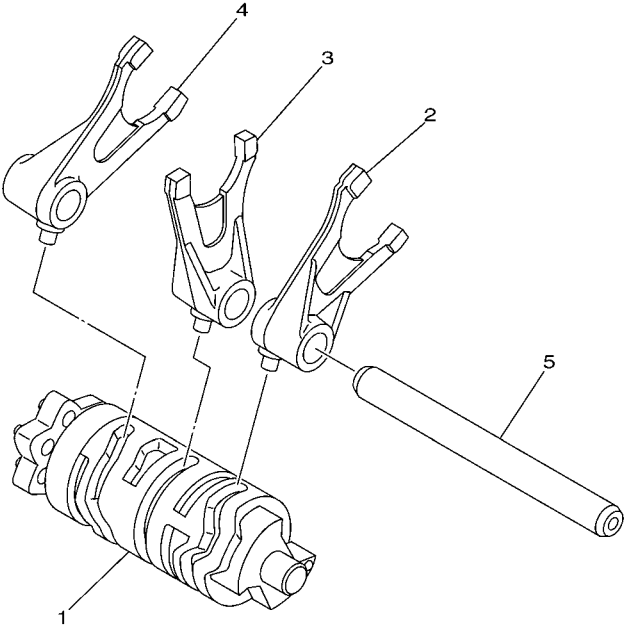


**FIG. 14 TRANSMISSION**



REF. NO.	PART NO.	DESCRIPTION	3C5X				REMARKS
1	5XT-17411-00	AXLE, MAIN (13T)	1				
2	5XT-17131-00	GEAR, 3RD PINION (22T/28T)	1				
3	5XT-17151-10	GEAR, 5TH PINION (28T)	1				
4	51Y-17121-00	GEAR, 2ND PINION (16T)	1				
5	93306-20427	BEARING	1				
6	93306-00320	BEARING	1				
7	3C5-17402-00	DRIVE AXLE ASSY	1				
8	5XT-17221-00	GEAR, 2ND WHEEL (29T)	1				
9	90209-23241	WASHER	1				
10	93410-26067	CIRCLIP	1				
11	5XT-17251-10	GEAR, 5TH WHEEL (23T)	1				
12	5XT-17241-00	GEAR, 4TH WHEEL (29T)	1				
13	5XT-17231-00	GEAR, 3RD WHEEL (29T)	1				
14	90209-18208	WASHER	1				
15	93410-22039	CIRCLIP	1				
16	5BP-17285-00	CLUTCH, DOG	1				
17	3C5-17211-00	GEAR, 1ST WHEEL (37T)	1				
18	90201-177G4	WASHER, PLATE	1				
19	93410-17037	CIRCLIP	1				
20	90151-06008	SCREW, COUNTERSUNK	1				
21	3C5-17558-00	PLATE, BEARING	1				
22	93306-20332	BEARING	1				
23	93306-20532	BEARING	1				
24	93102-25226	OIL SEAL	1				
25	5XT-17460-00	SPROCKET, DRIVE (15T)	1				
26	90215-23265	WASHER, LOCK	1				
27	90179-18552	NUT	1				

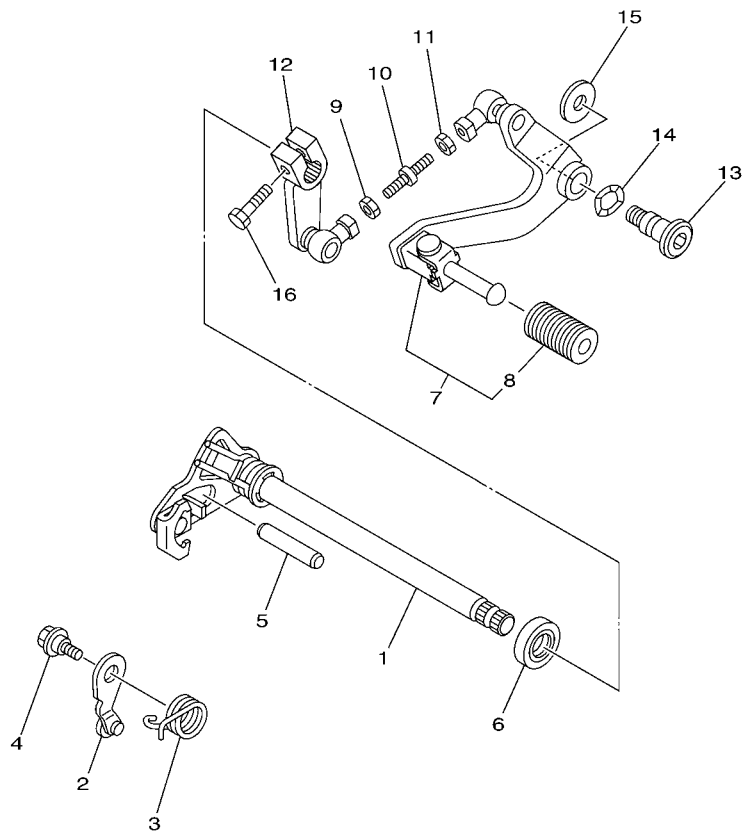
**FIG. 15 SHIFT CAM & FORK**



REF. NO.	PART NO.	DESCRIPTION	3C5X				REMARKS
1	5XT-18540-00	SHIFT CAM ASSY	1				
2	4GY-18511-00	FORK, SHIFT 1	1				
3	4GY-18512-00	FORK, SHIFT 2	1				
4	4GY-18513-00	FORK, SHIFT 3	1				
5	5BP-18531-00	BAR, SHIFT FORK GUIDE 1	1				
-----							
-----							
-----							
-----							
-----							
-----							
-----							
-----							
-----							
-----							

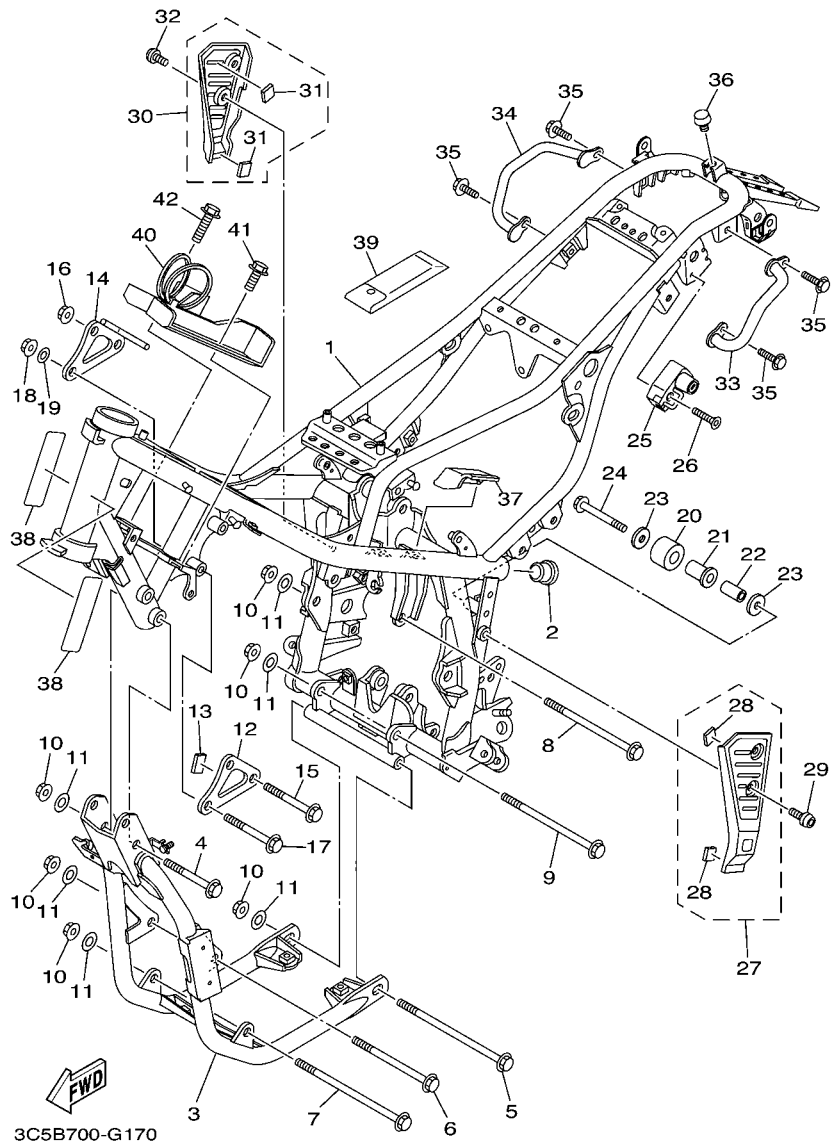
 5XT1010-C150

FIG. 16 SHIFT SHAFT



  
5XT2010-D160

REF. NO.	PART NO.	DESCRIPTION	3C5X				REMARKS
1	5XT-18101-01	SHIFT SHAFT ASSY	1				
2	4TP-18140-00	STOPPER LEVER ASSY	1				
3	90508-26020	SPRING, TORSION	1				
4	90109-06189	BOLT	1				
5	93608-43228	PIN, DOWEL	1				
6	93102-14209	OIL SEAL	1				
7	5XT-18110-10	SHIFT PEDAL ASSY	1				
8	1W6-18113-00	.COVER, SHIFT PEDAL	1				
9	95317-06700	NUT	1				
10	5XT-18115-10	ROD, SHIFT	1				
11	90170-06022	NUT	1				
12	5XT-18112-10	ARM, SHIFT	1				
13	5XT-27434-00	BOLT	1				
14	90206-12074	WASHER, WAVE	1				
15	90201-08784	WASHER, PLATE	1				
16	97027-06020	BOLT, HEXAGON	1				



3C5B700-G170

FIG. 17 FRAME

REF. NO.	PART NO.	DESCRIPTION	3C5X				REMARKS
1	3C5-21110-30	FRAME COMP.	1				
2	90338-26004	PLUG	2				
3	3C5-21140-30	DOWN TUBE COMP.	1				
4	90105-10788	BOLT, FLANGE	2				
5	90105-10300	BOLT, FLANGE	1				
6	90105-10111	BOLT, FLANGE	1				
7	90105-10118	BOLT, FLANGE	1				
8	90105-10110	BOLT, FLANGE	1				
9	90105-10114	BOLT, FLANGE	1				
10	90179-10658	NUT	7				
11	90201-101J1	WASHER, PLATE	7				
12	3C5-21315-00	STAY, ENGINE 2	1				
13	51Y-21639-00	DAMPER 2	1				
14	3C5-21316-00	STAY, ENGINE 3	1				
15	90105-10116	BOLT, FLANGE	1				
16	90179-10658	NUT	1				
17	90105-08102	BOLT, FLANGE	2				
18	90179-08674	NUT	2				
19	90201-086P8	WASHER, PLATE	2				
20	10V-22178-00	TENSIONER	1				
21	10V-22184-00	BUSH	1				
22	90387-08024	COLLAR	1				
23	90201-08753	WASHER, PLATE	2				
24	95027-08045	BOLT, FLANGE	1				
25	4R8-21308-01	HELMET HANGER ASSY	1				
26	90151-06018	SCREW, COUNTERSUNK	1				
27	3C5-2110M-01	COVER ASSY 1	1				

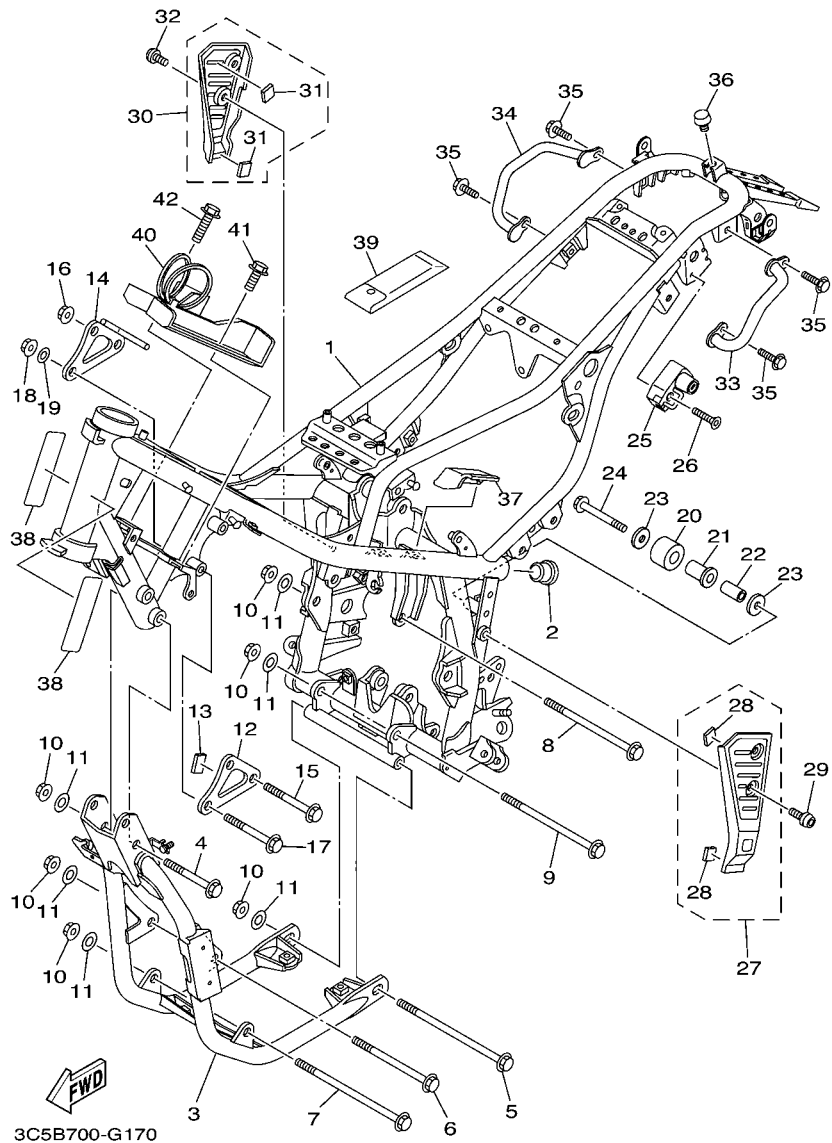
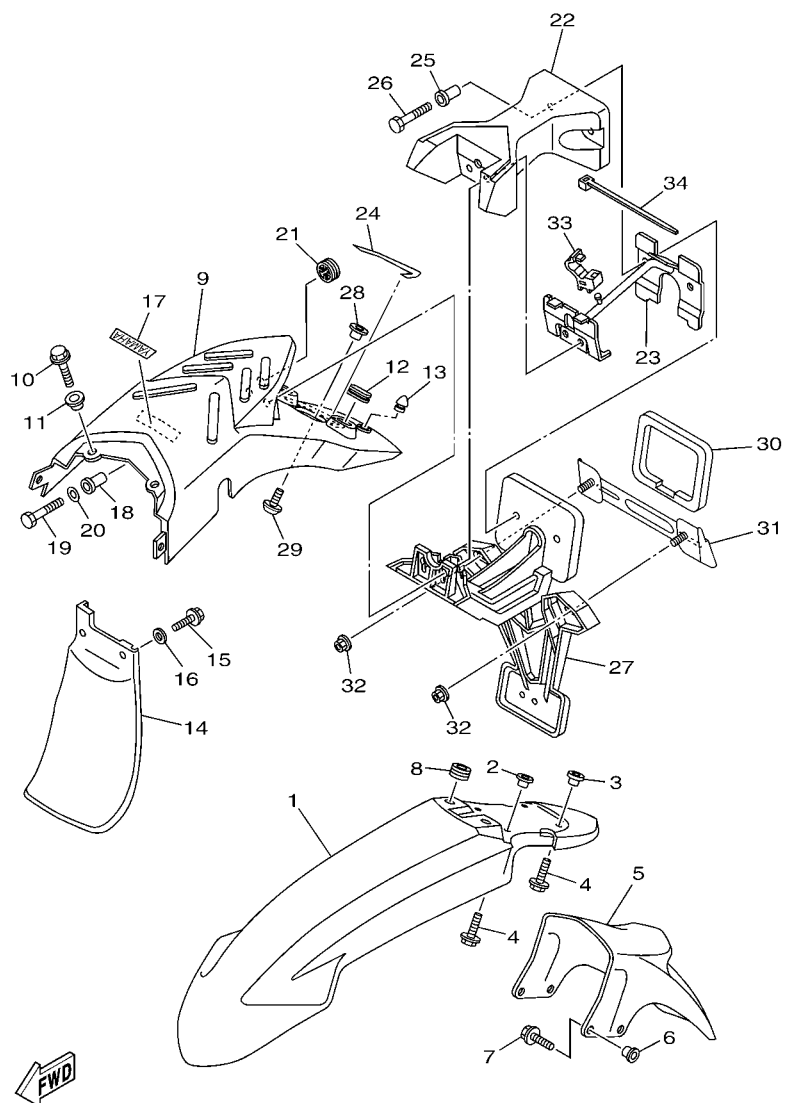


FIG. 17 FRAME

REF. NO.	PART NO.	DESCRIPTION	3C5X				REMARKS
28	5XT-2139X-01	.DAMPER	2				
29	90149-06298	SCREW	2				
30	3C5-2110N-01	COVER ASSY 2	1				
31	5XT-2139X-01	.DAMPER	2				
32	90149-06298	SCREW	2				
33	3C5-21165-00	HANDLE, STANDING	1				
34	3C5-21275-00	STAY, REAR	1				
35	95807-08016	BOLT, FLANGE	4				
36	5RU-24768-00	STOPPER	1				
37	3C5-2117N-00	COVER 3	1				
38	5XT-21268-00	SEAL	2				
39	3C5-28100-00	TOOL KIT	1				
40	5XT-21107-00	TOOL BOX COMP.	1				
41	95027-06012	BOLT, FLANGE	2				
42	95027-06035	BOLT, FLANGE	1				



3C5X700-L180

FIG. 18 FENDER

REF. NO.	PART NO.	DESCRIPTION	3C5X				REMARKS
1	3C5-21511-00	FENDER, FRONT	1				
2	90387-06681	COLLAR	2				
3	90387-06117	COLLAR	2				
4	90119-06096	BOLT, WITH WASHER	4				
5	3C5-21556-00	FENDER, FRONT 2	1				
6	90387-06681	COLLAR	4				
7	90119-06096	BOLT, WITH WASHER	4				
8	90480-13398	GROMMET	2				
9	3C5-21611-20	FENDER, REAR	1				
10	95027-06012	BOLT, FLANGE	2				
11	90387-06107	COLLAR	2				
12	3C5-2163A-00	COVER, REAR FENDER 1	2				
13	4G0-21639-00	DAMPER 2	1				
14	5XT-21642-02	GUARD, FLAP	1				
15	95807-06016	BOLT, FLANGE	2				
16	90201-06055	WASHER, PLATE	2				
17	5XC-2153E-10	EMBLEM, YAMAHA	1				
18	90387-0602Y	COLLAR	2				
19	97007-06030	BOLT	2				
20	92907-06600	WASHER, PLATE	2				
21	4XV-83513-00	DAMPER	1				
22	3C5-84527-10	DAMPER	1				
23	3C5-2161A-00	BRACKET 3	1				
24	3C5-21652-00	PROTECTOR	1				
25	90387-06M77	COLLAR	2				
26	90101-06053	BOLT	2				
27	3C5-84551-00	BRACKET, LICENCE	1				



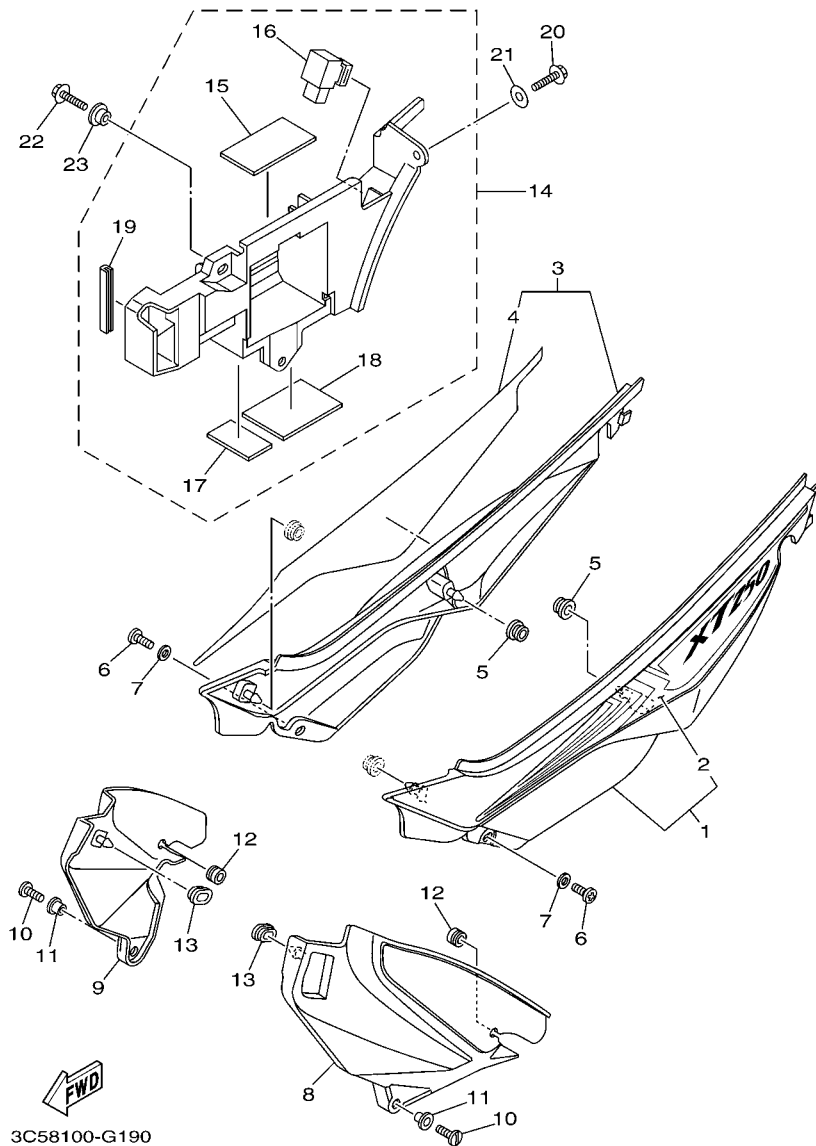


FIG. 19 SIDE COVER

REF. NO.	PART NO.	DESCRIPTION	3C5X				REMARKS
1	3C5-Y2171-F0	COVER, SIDE 1	1				
2	3C5-2173E-B0	.GRAPHIC, 1	1				
3	3C5-Y2172-F0	COVER, SIDE 2	1				
4	3C5-2173F-B0	.GRAPHIC, 2	1				
5	90480-01558	GROMMET	2				
6	90149-06298	SCREW	2				
7	90201-06058	WASHER, PLATE	2				
8	3C5-21731-00	COVER, SIDE 3	1				
9	3C5-21741-00	COVER, SIDE 4	1				
10	90146-06014	SCREW, OVAL FILLISTER	2				
11	90387-06048	COLLAR	2				
12	90480-10334	GROMMET	2				
13	90480-01141	GROMMET	2				
14	3C5-8210E-00	BATTERY BOX ASSY	1				
15	5EJ-2414H-00	.DAMPER, PLATE 1	1				
16	4MY-83350-01	.FLASHER RELAY ASSY	1				
17	5XT-21732-00	.SEAL 1	1				
18	5XT-21735-00	.SEAL 2	1				
19	31A-24188-01	.MOLD, FUEL TANK	1				
20	90105-06057	BOLT, FLANGE	1				
21	90201-06063	WASHER, PLATE	1				
22	95807-06014	BOLT, FLANGE	2				
23	90387-06066	COLLAR	2				

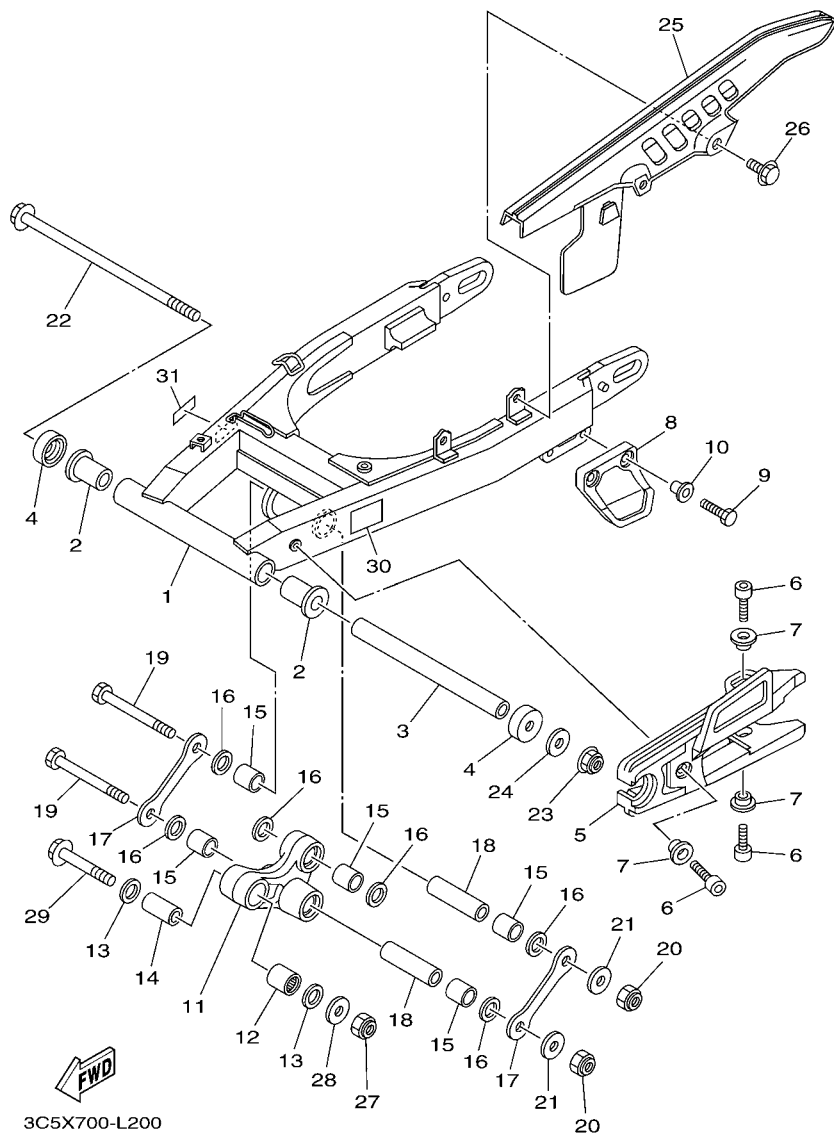
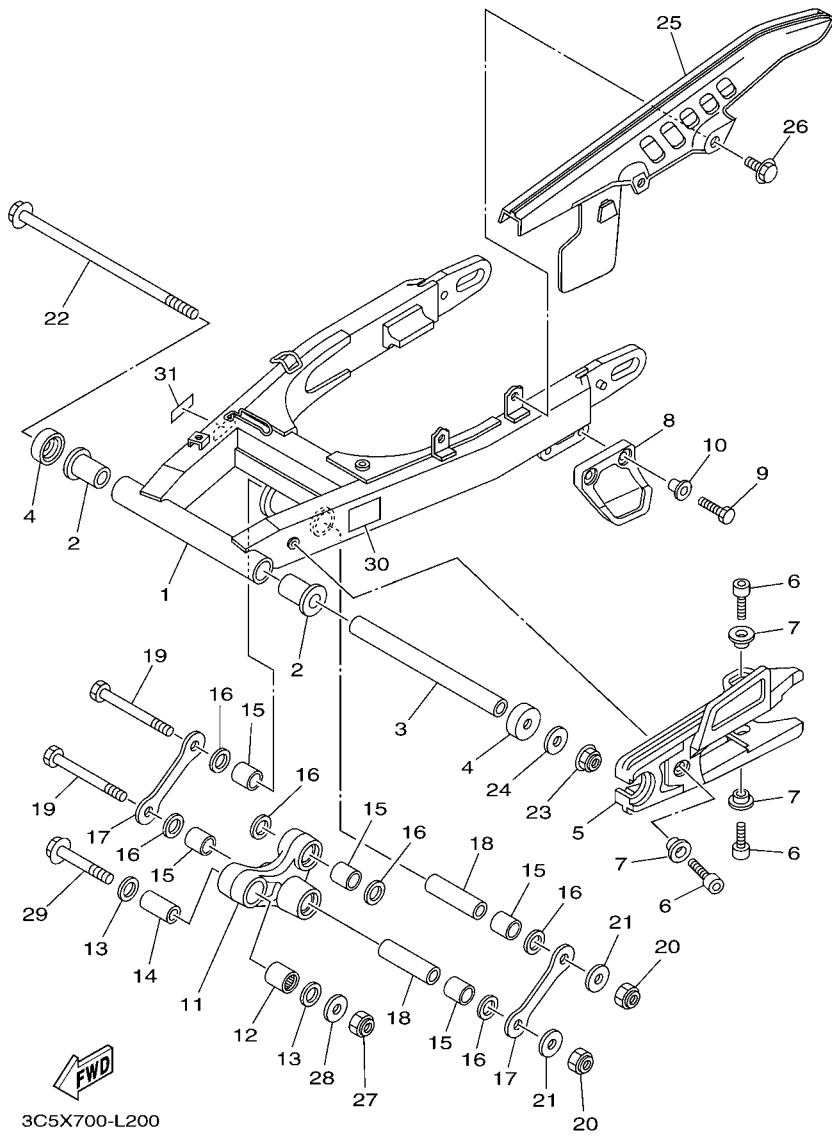


FIG. 20 REAR ARM

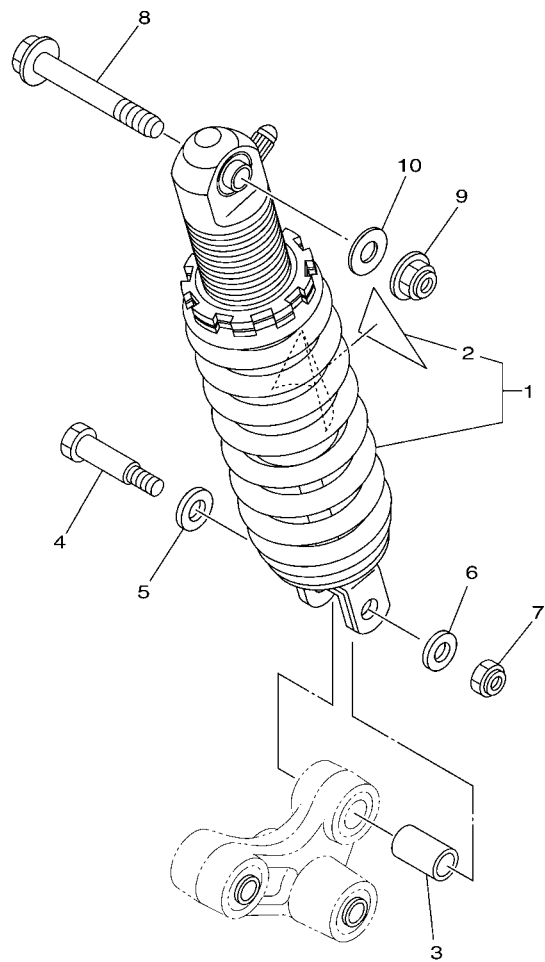
REF. NO.	PART NO.	DESCRIPTION	3C5X				REMARKS
1	3C5-22110-00	REAR ARM COMP.	1				
2	90386-18099	BUSH	2				
3	5XT-22184-00	BUSH	1				
4	401-22128-01	COVER, THRUST 1	2				
5	3C5-22151-00	SEAL, GUARD	1				
6	91317-05014	BOLT	3				
7	5JG-22156-00	WASHER, PLATE	3				
8	5BT-22199-00	SUPPORT, CHAIN	1				
9	90119-06094	BOLT, WITH WASHER	2				
10	90387-06737	COLLAR	2				
11	5XT-2217A-00	ARM, RELAY	1				
12	93315-31750	BEARING	1				
13	93109-17071	OIL SEAL	2				
14	90387-126X9	COLLAR	1				
15	90383-17001	BUSH, FORMED	5				
16	93109-17071	OIL SEAL	6				
17	3C5-2217F-01	ROD, CONNECTING 1	2				
18	90387-123V9	COLLAR	2				
19	90101-12015	BOLT	2				
20	95617-12100	NUT, U	2				
21	90201-12699	WASHER, PLATE	2				
22	5JV-22141-00	SHAFT, PIVOT	1				
23	95604-12200	NUT, SELF-LOCKING	1				
24	90201-126A7	WASHER, PLATE	1				
25	34X-22311-00	CASE, CHAIN	1				
26	90119-05005	BOLT, WITH WASHER	2				
27	95617-12100	NUT, U	1				



**FIG. 20 REAR ARM**

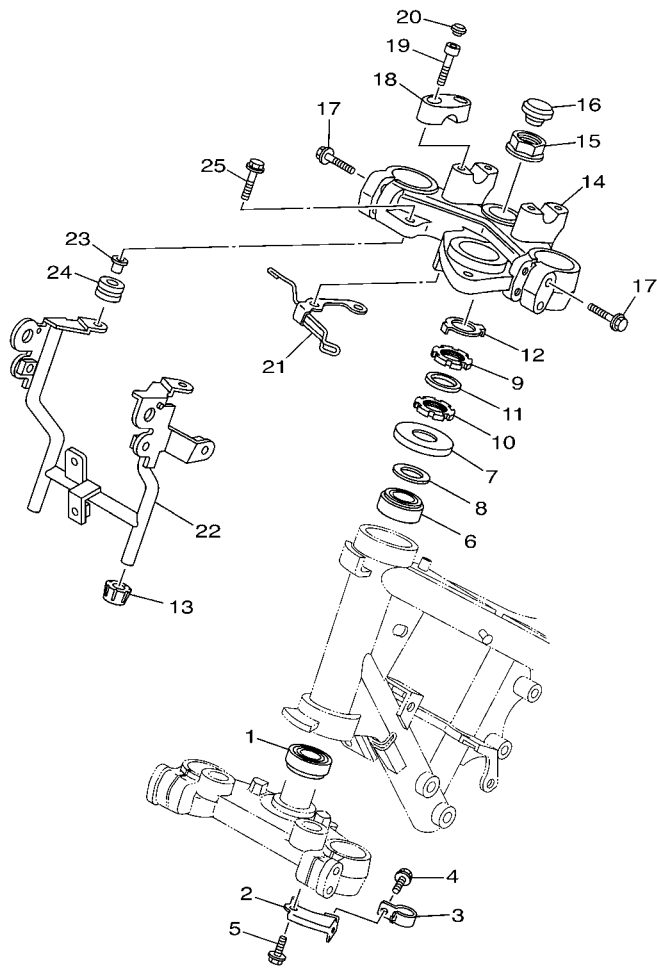
REF. NO.	PART NO.	DESCRIPTION	3C5X				REMARKS
28	90201-12699	WASHER, PLATE	1				
29	90105-12425	BOLT, FLANGE	1				
30	3C5-21668-00	LABEL, TIRE	1				
31	3C5-25839-10	LABEL, BRAKE FLUID	1				
-----							
-----							
-----							
-----							
-----							
-----							
-----							
-----							
-----							

**FIG. 21 REAR SUSPENSION**



**FWD**  
3C5X700-L210

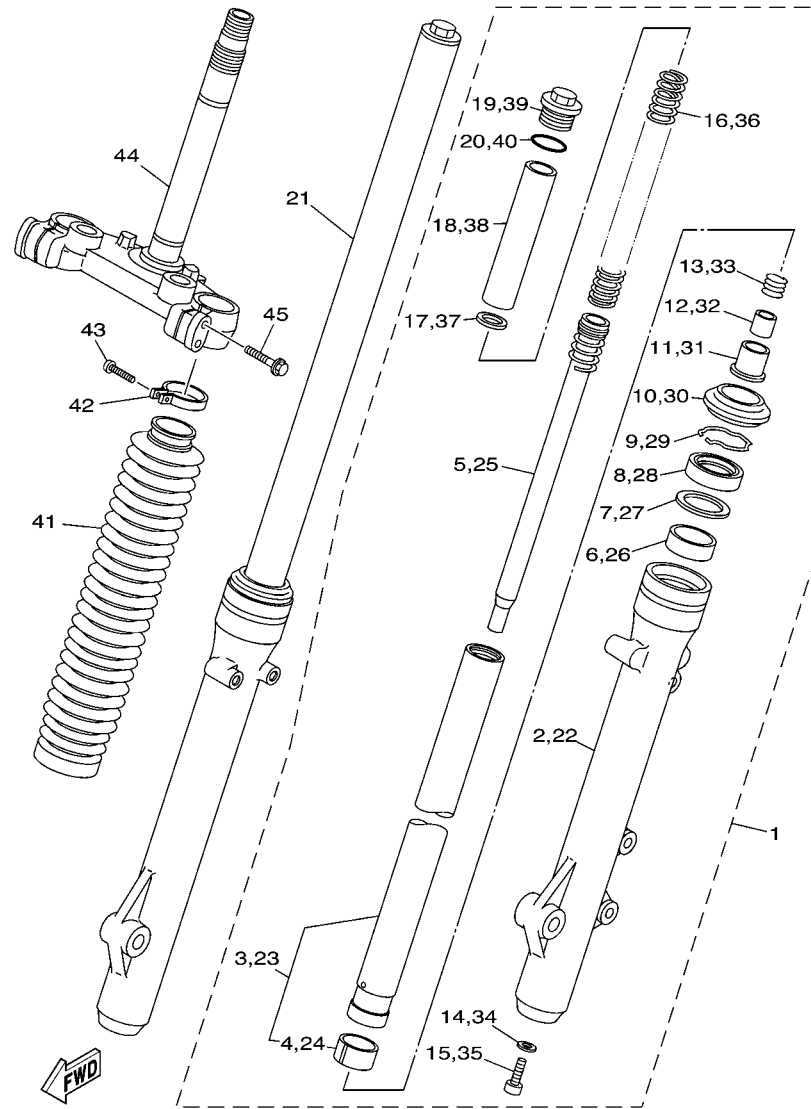
REF. NO.	PART NO.	DESCRIPTION	3C5X				REMARKS
1	3C5-22210-40	SHOCK ABSORBER ASSY, REAR	1				
2	4AA-22259-40	.LABEL, WARNING	1				
3	90387-127W0	COLLAR	1				
4	90101-10659	BOLT	1				
5	90201-13013	WASHER, PLATE	1				
6	90201-10035	WASHER, PLATE	1				
7	95614-10100	NUT, U	1				
8	90105-12598	BOLT, FLANGE	1				
9	95607-12200	NUT, SELF-LOCKING	1				
10	90201-126A7	WASHER, PLATE	1				



**FWD**  
3C58100-G220

**FIG. 22 STEERING**

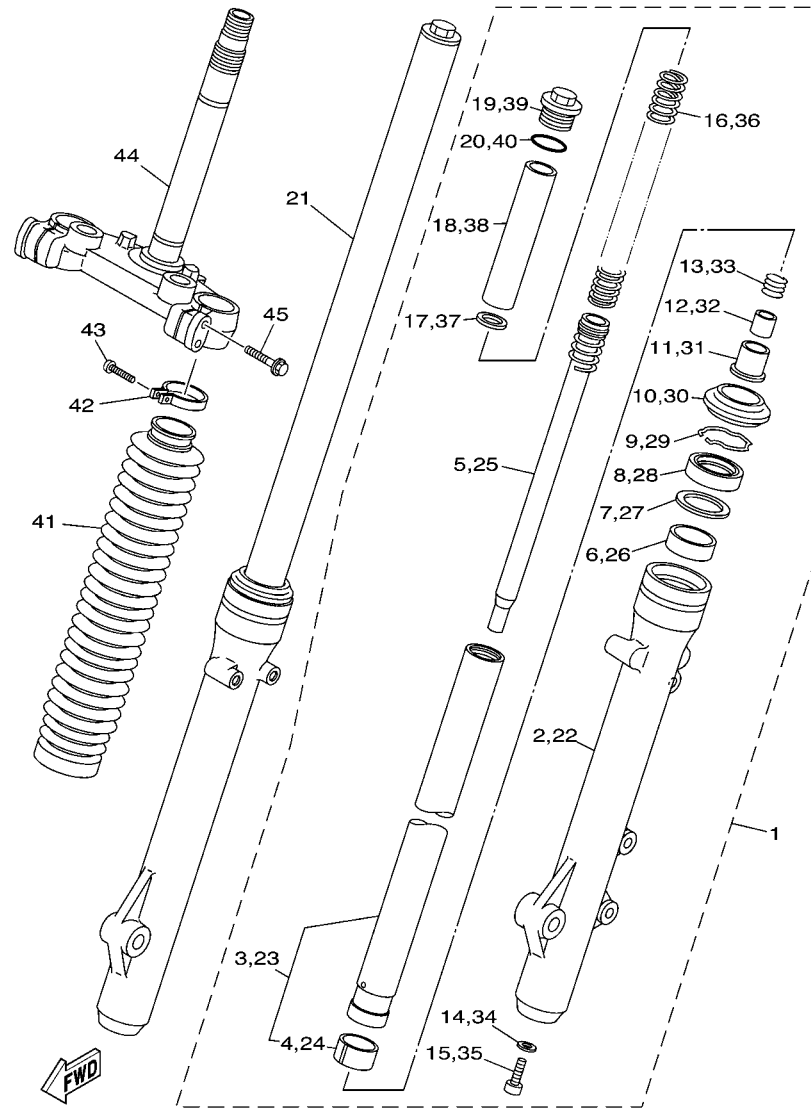
REF. NO.	PART NO.	DESCRIPTION	3C5X				REMARKS
1	93332-00079	BEARING	1				
2	3C5-25875-00	HOLDER, BRAKE HOSE 1	1				
3	3C5-25876-00	HOLDER, BRAKE HOSE 2	1				
4	95027-06010	BOLT, FLANGE	1				
5	95827-06012	BOLT, FLANGE	1				
6	93332-00079	BEARING	1				
7	1J7-23415-00	COVER, BALL RACE 1	1				
8	90201-256K5	WASHER, PLATE (0.5T)	1				
9	90179-25615	NUT	1				
10	90179-25003	NUT	1				
11	90202-26142	WASHER, PLATE	1				
12	3YF-23418-00	WASHER, SPECIAL	1				
13	3C5-23426-00	DAMPER	2				
14	3C5-23435-00	CROWN, HANDLE	1				
15	90179-22007	NUT	1				
16	5HP-2319U-00	CAP	1				
17	95024-08040	BOLT, FLG.(SMALL HEAD)	4				
18	4H7-23441-01-P5	HOLDER, HANDLE UPPER	2				S8 FOR PWS1
19	91317-08030	BOLT	4				
20	90338-06004	PLUG	4				
21	3C5-2317E-01	STAY 1	1				
22	3C5-23348-10	HOLDER STOPPER 1	1				
23	90387-065G0	COLLAR	2				
24	90480-14011	GROMMET	2				
25	95027-06040	BOLT, FLANGE	2				



3C58100-G230

FIG. 23 FRONT FORK

REF. NO.	PART NO.	DESCRIPTION	3C5X				REMARKS
1	3C5-23102-20	FRONT FORK ASSY (L.H)	1				
2	3C5-23126-10	.TUBE, OUTER (LEFT)	1				
3	3C5-23110-00	.INNER TUBE COMP.1	1				
4	5JX-23171-00	..PISTON, FRONT FORK	1				
5	3C5-23170-00	.CYLINDER COMP., FRONT FORK	1				
6	5JX-23125-00	.METAL, SLIDE 1	1				
7	5K5-23149-00	.WASHER, SPRING UPPER	1				
8	5JX-23145-00	.OIL SEAL	1				
9	4A1-23156-00	.RING, SNAP	1				
10	5JX-23144-00	.SEAL, DUST	1				
11	5XT-23173-00	.SPINDLE, TAPER	1				
12	5XT-23363-00	.COLLAR 1	1				
13	5XT-23151-00	.SPRING, REBOUND	1				
14	1N1-23158-00	.GASKET	1				
15	91311-08025	.BOLT	1				
16	3C5-23141-00	.SPRING, FRONT FORK	1				
17	4FY-23149-00	.WASHER, SPRING UPPER	1				
18	3C5-23118-00	.SPACER	1				
19	5JX-23111-00	.BOLT, CAP	1				
20	240-23114-00	.GASKET	1				
21	3C5-23103-20	FRONT FORK ASSY (R.H)	1				
22	3C5-23136-10	.TUBE, OUTER (RIGHT)	1				
23	3C5-23110-00	.INNER TUBE COMP.1	1				
24	5JX-23171-00	..PISTON, FRONT FORK	1				
25	3C5-23170-00	.CYLINDER COMP., FRONT FORK	1				
26	5JX-23125-00	.METAL, SLIDE 1	1				
27	5K5-23149-00	.WASHER, SPRING UPPER	1				



3C58100-G230

FIG. 23 FRONT FORK

REF. NO.	PART NO.	DESCRIPTION	3C5X				REMARKS
28	5JX-23145-00	.OIL SEAL	1				
29	4A1-23156-00	.RING, SNAP	1				
30	5JX-23144-00	.SEAL, DUST	1				
31	5XT-23173-00	.SPINDLE, TAPER	1				
32	5XT-23363-00	.COLLAR 1	1				
33	5XT-23151-00	.SPRING, REBOUND	1				
34	1N1-23158-00	.GASKET	1				
35	91311-08025	.BOLT	1				
36	3C5-23141-00	.SPRING, FRONT FORK	1				
37	4FY-23149-00	.WASHER, SPRING UPPER	1				
38	3C5-23118-00	.SPACER	1				
39	5JX-23111-00	.BOLT, CAP	1				
40	240-23114-00	.GASKET	1				
41	3C5-23191-10	BOOT	2				
42	3C5-23192-00	BAND	2				
43	98506-04016	SCREW, PAN HEAD	2				
44	3C5-23340-10	UNDER BRACKET COMP.	1				
45	5RS-23346-00	BOLT 1	4				

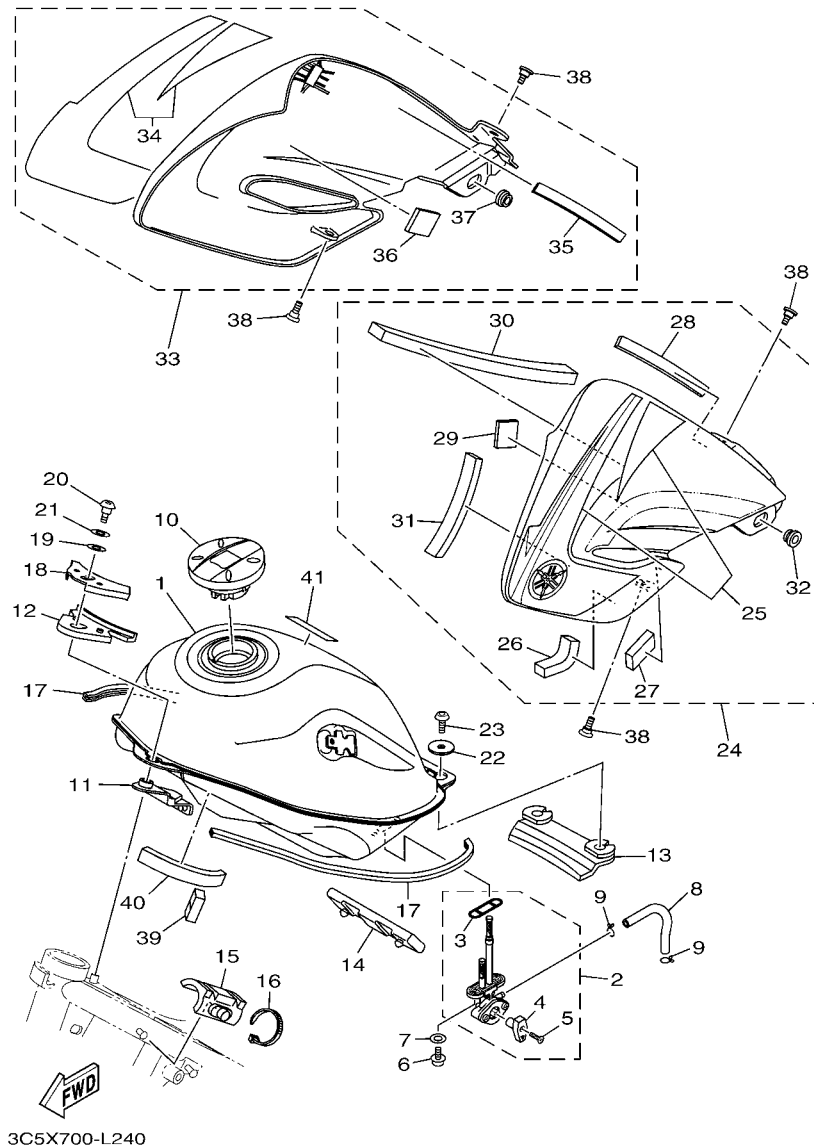


FIG. 24 FUEL TANK

REF. NO.	PART NO.	DESCRIPTION	3C5X				REMARKS
1	3C5-24110-10-P0	FUEL TANK COMP.	1				MBL2 FOR PWS1
2	3C5-24500-10	FUEL COCK ASSY 1	1				
3	3C5-24512-00	.GASKET	1				
4	3C5-24524-00	.LEVER, COCK	1				
5	3D5-24535-00	.SCREW, LEVER FITTING	1				
6	90149-06108	SCREW	2				
7	90202-05193	WASHER, PLATE	2				
8	90445-10007	HOSE (L110)	1				
9	90467-09006	CLIP	2				
10	5VK-24602-20	CAP ASSY	1				
11	3C5-24181-10	DAMPER, LOCATING 1	1				
12	3C5-24183-00	DAMPER, LOCATING 3	1				
13	3C5-24182-10	DAMPER, LOCATING 2	1				
14	3C5-24185-10	DAMPER, LOCATING 5	1				
15	3C5-24184-10	DAMPER, LOCATING 4	2				
16	1UA-82591-00	BAND	2				
17	3C5-24188-00	MOLD, FUEL TANK	2				
18	3C5-24186-00	WASHER, SPECIAL	1				
19	90202-10165	WASHER, PLATE	1				
20	90109-06265	BOLT	1				
21	90202-10003	WASHER, PLATE	1				
22	90201-06074	WASHER, PLATE	2				
23	90149-06298	SCREW	2				
24	3C5-Y217W-F0	SCOOP COMP, AIR 1	1				
25	3C5-2137C-B0	.GRAPHIC, SCOOP AIR SET 1	1				
26	3C5-24125-00	.SEAL, AIR SHROUD 1	1				
27	3C5-24126-00	.SEAL, AIR SHROUD 2	1				

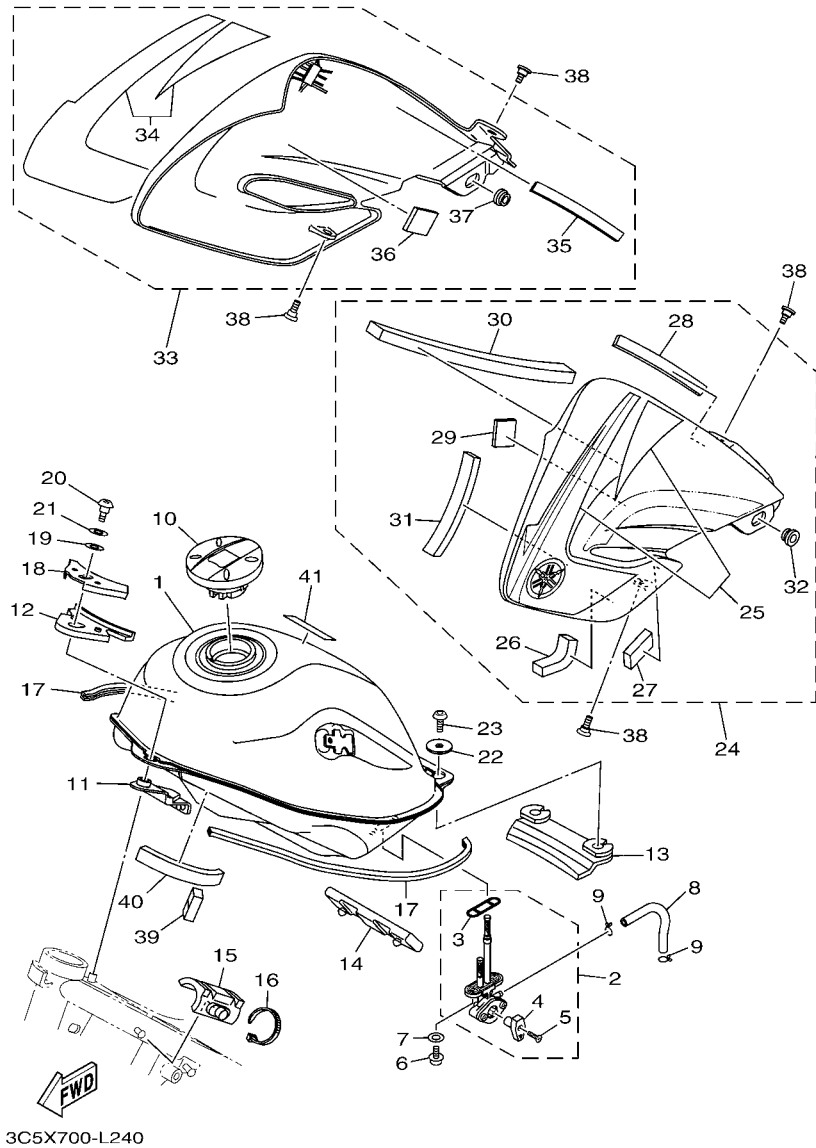
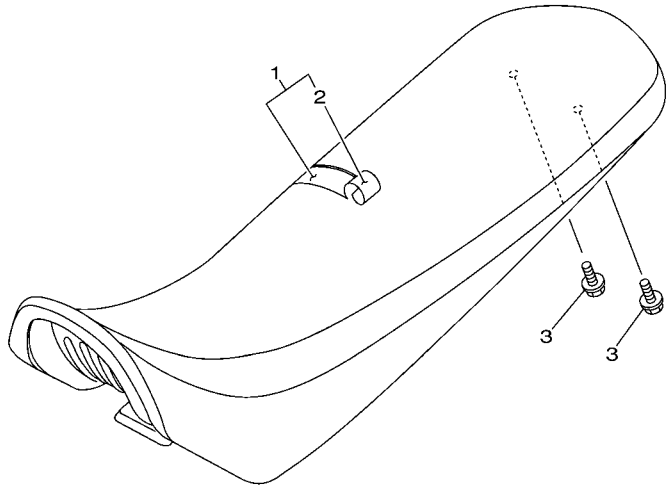


FIG. 24 FUEL TANK

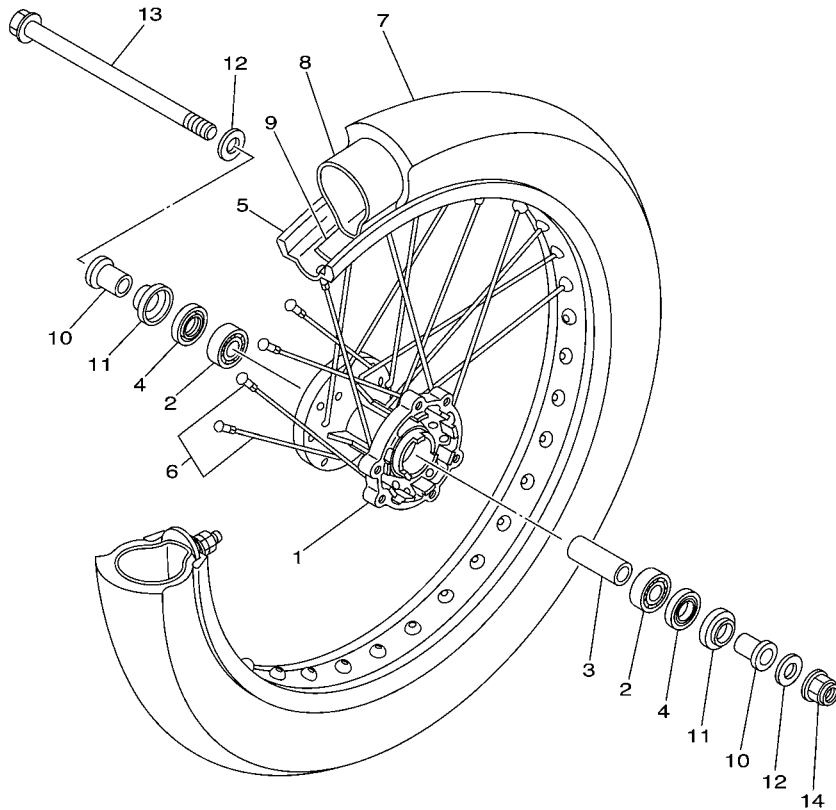
REF. NO.	PART NO.	DESCRIPTION	3C5X				REMARKS
28	3C5-2414H-00	.DAMPER, PLATE 1	1				
29	3C5-2414J-00	.DAMPER, PLATE 2	1				
30	3C5-2414K-00	.DAMPER, PLATE 3	1				
31	3C5-2414N-00	.DAMPER, PLATE 4	1				
32	90480-01559	.GROMMET	1				
33	3C5-Y217X-F0	SCOOP COMP., AIR 2	1				
34	3C5-2137D-B0	.GRAPHIC, SCOOP AIR SET 2	1				
35	3C5-2414H-00	.DAMPER, PLATE 1	1				
36	3C5-2414J-00	.DAMPER, PLATE 2	1				
37	90480-01559	.GROMMET	1				
38	90111-05011	BOLT,HEX. SOCKET BUTTON	4				
39	3C5-2414P-00	DAMPER, PLATE 5	1				
40	3C5-2416F-00	INSULATOR, FUEL TANK 1	1				
41	5GK-2118K-00	LABEL, CAUTION	1				

**FIG. 25 SEAT**

REF. NO.	PART NO.	DESCRIPTION	3C5X			REMARKS
1	3C5-24770-00	SEMI-DOUBLE SEAT ASSY	1			
2	3C5-2470F-00	.SEAT COVER COMP.	1			
3	90119-06184	BOLT, WITH WASHER	2			
-----						
-----						
-----						
-----						
-----						



3C51010-D250



3C58100-G260

FIG. 26 FRONT WHEEL

REF. NO.	PART NO.	DESCRIPTION	3C5X				REMARKS
1	34X-25111-02-35	HUB, FRONT	1				SL FOR PWS1
2	93306-20205	BEARING	2				KOYO
3	90560-15290	SPACER	1				
4	93106-20021	OIL SEAL	2				
5	94416-21536	RIM (1.60-21)	1				
6	1KH-25104-00	SPOKE SET, FRONT	1				
7	94127-21008	TIRE(2.75-21 45P TW-301 G)	1				BRIDGESTONE
8	94227-21123	TUBE (MCS 2.75/3.00-21 TR6)	1				BRIDGESTONE
9	94330-21084	BAND,RIM (1.60-21)	1				BRIDGESTONE
10	90387-15600	COLLAR	2				
11	322-25118-00	COVER, HUB DUST	2				
12	90201-15797	WASHER, PLATE	2				
13	5HH-25381-01	AXLE, WHEEL	1				
14	95607-14100	NUT, U	1				



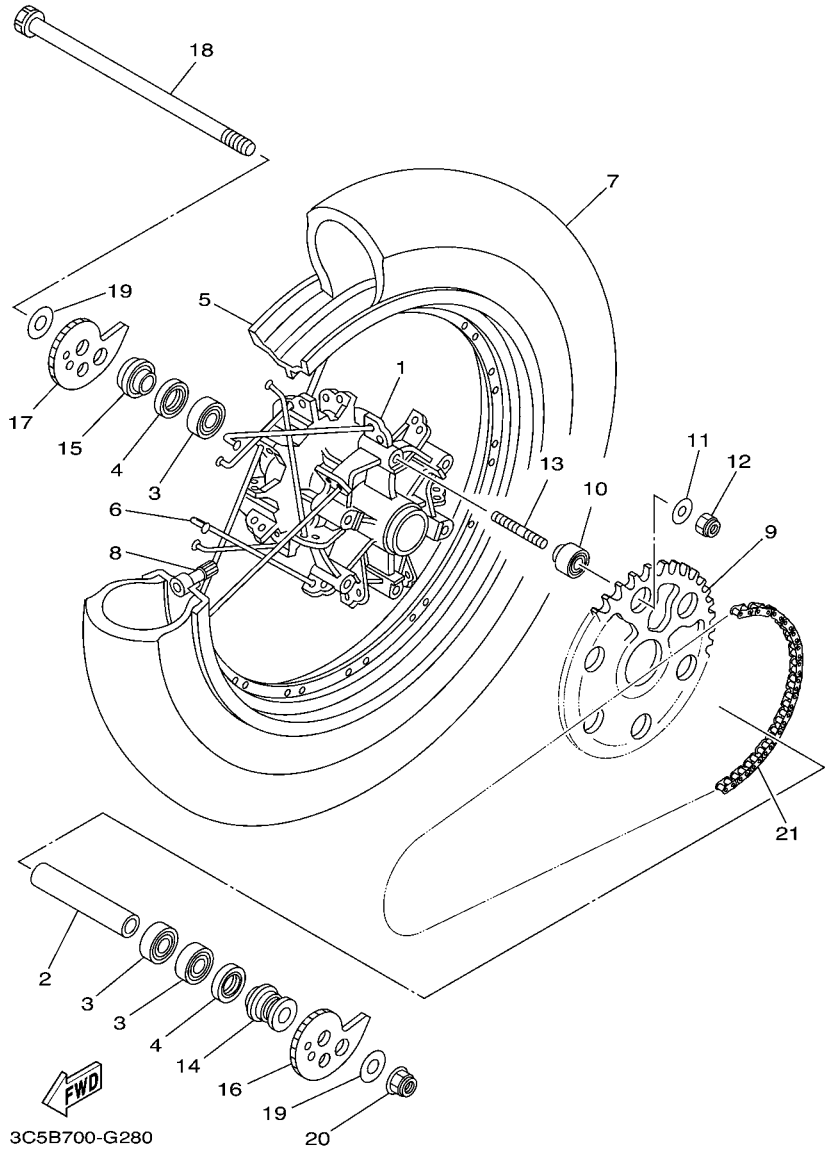
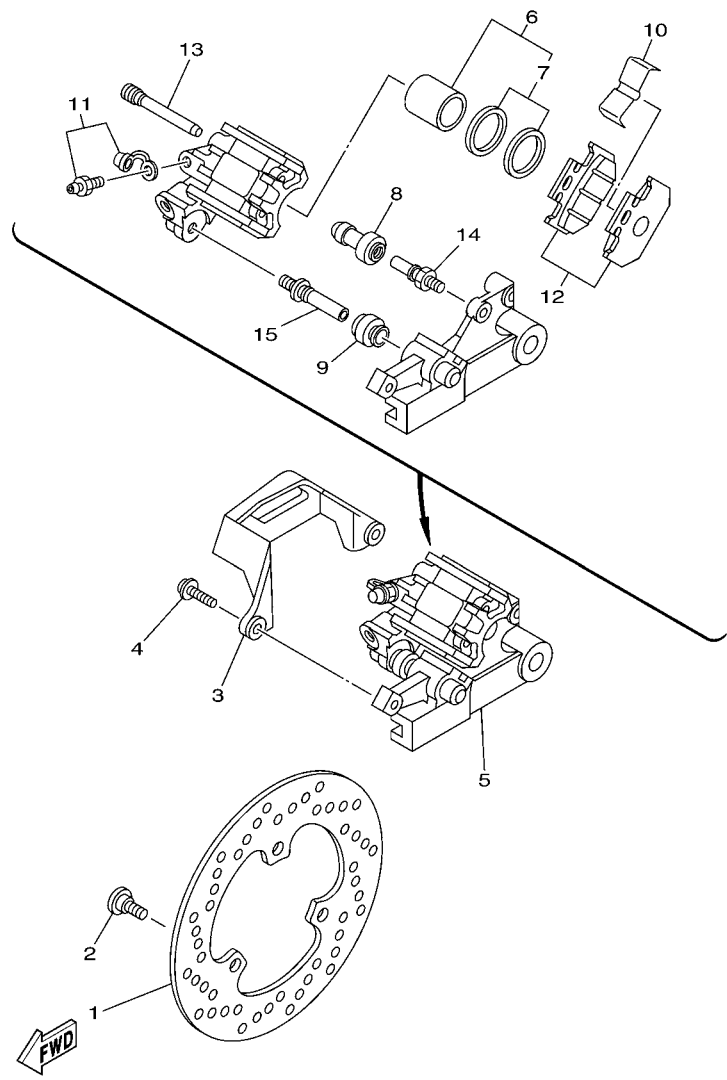


FIG. 28 REAR WHEEL

REF. NO.	PART NO.	DESCRIPTION	3C5X				REMARKS
1	5MP-25311-00-35	HUB, REAR	1				SL FOR PWS1
2	90560-15313	SPACER	1				
3	93306-20212	BEARING	3				
4	93106-22032	OIL SEAL	2				
5	94421-18562	RIM (2.15-18)	1				
6	4JG-25304-10	SPOKE SET, REAR	1				
7	94112-18008	TIRE(120/80-18 62P TW-302 G)	1				BRIDGESTONE TAIHEIYO
8	93900-00022	VALVE, RIM (TR413)	1				
9	3C5-25448-00	SPROCKET, DRIVEN (48T)	1				
10	5XT-25364-00	DAMPER	6				
11	90201-08008	WASHER, PLATE	6				
12	95607-08100	NUT, U	6				
13	90116-08010	BOLT, STUD	6				
14	5XT-25383-00	COLLAR, WHEEL	1				
15	4JG-25383-00	COLLAR, WHEEL	1				
16	5XT-25388-00	PULLER, CHAIN 1	1				
17	5XT-25389-00	PULLER, CHAIN 2	1				
18	2K6-25381-10	AXLE, WHEEL	1				
19	90201-15014	WASHER, PLATE	2				
20	95607-14200	NUT, SELF-LOCKING	1				
21	94581-36128	CHAIN (DID428VS3 128LE)	1				DAIDO



3C51010-D290

FIG. 29 REAR BRAKE CALIPER

REF. NO.	PART NO.	DESCRIPTION	3C5X				REMARKS
1	5XT-2582W-00	DISK, REAR BRAKE 2	1				
2	90149-08268	SCREW	3				
3	4GY-27491-00	PROTECTOR	1				
4	92014-06016	BOLT, BUTTON HEAD	2				
5	3C5-2580W-01	CALIPER ASSY, REAR 2	1				
6	5XT-W0057-50	.PISTON ASSY, CALIPER	1				
7	3JD-W0047-51	..CALIPER SEAL KIT	1				
8	1UY-25937-51	.BOOT 2	1				
9	3JD-25917-00	.BOOT, CALIPER	1				
10	3SP-25919-51	.SUPPORT, PAD	1				
11	1UY-W0048-50	.BLEED SCREW KIT	1				
12	5XT-W0046-50	.BRAKE PAD KIT 2	1				
13	3SP-25924-51	.PIN, PAD	2				
14	3SP-25914-51	.PIN, SLIDE	1				
15	3SP-25926-51	.BOLT	1				

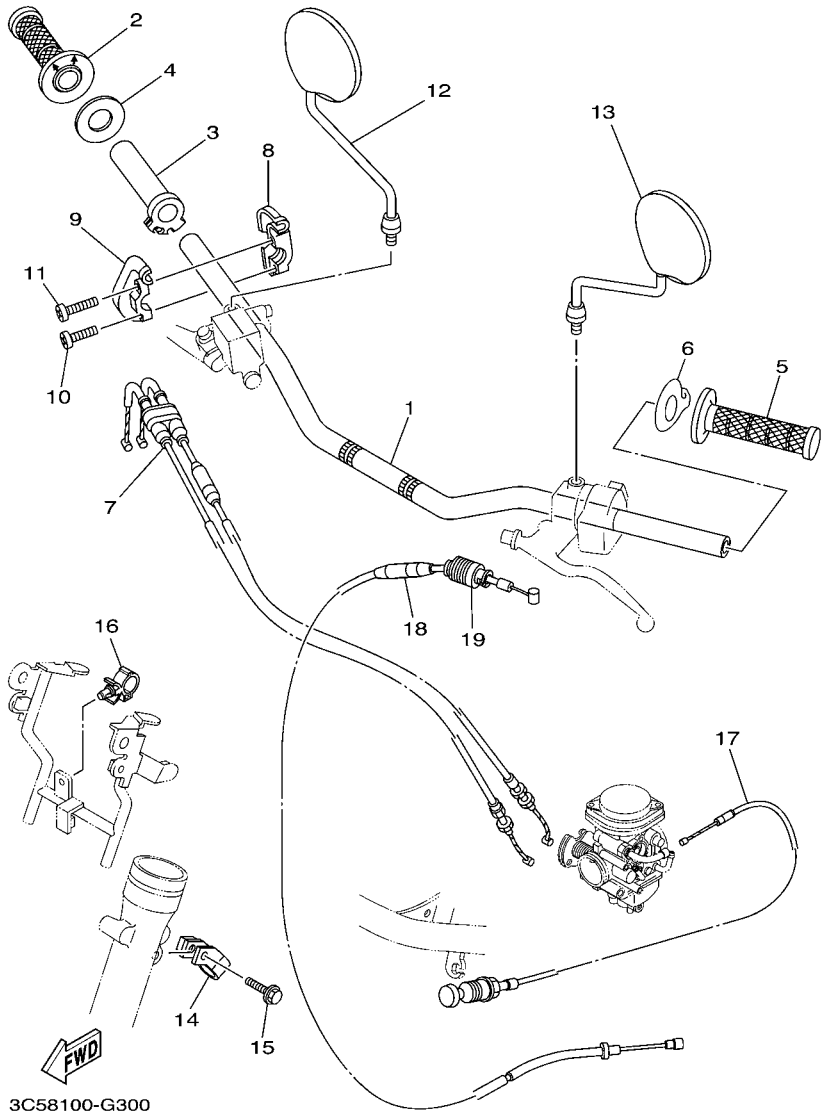
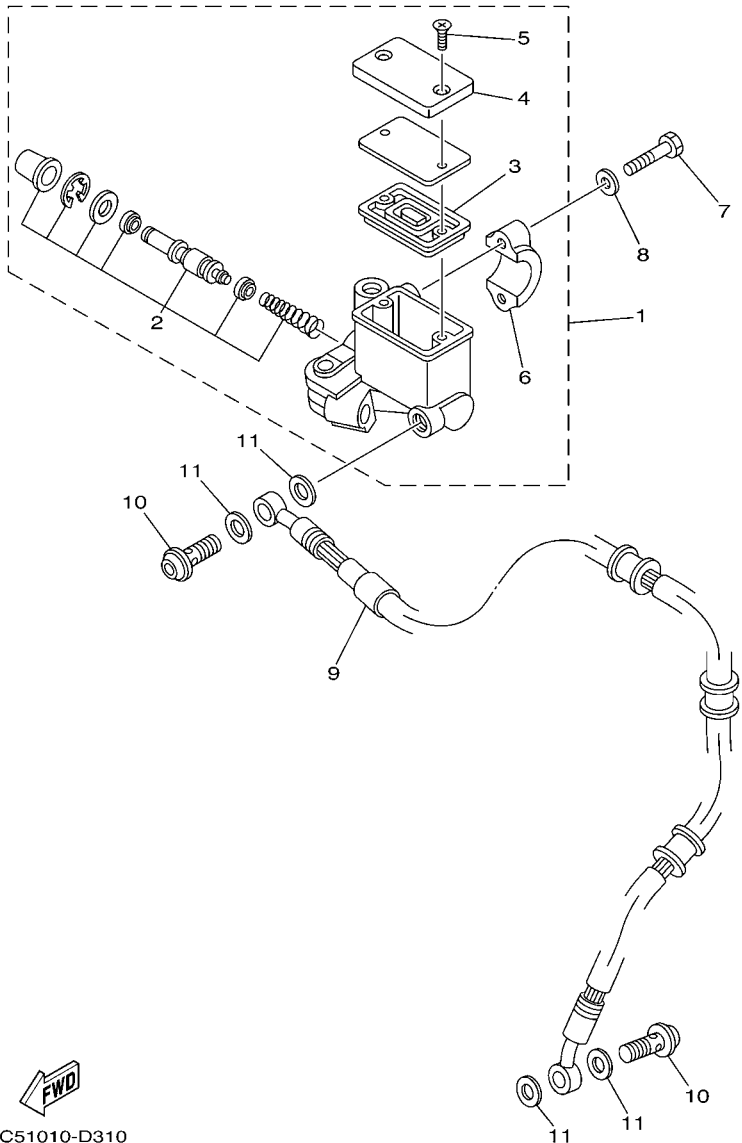


FIG. 30 STEERING HANDLE & CABLE

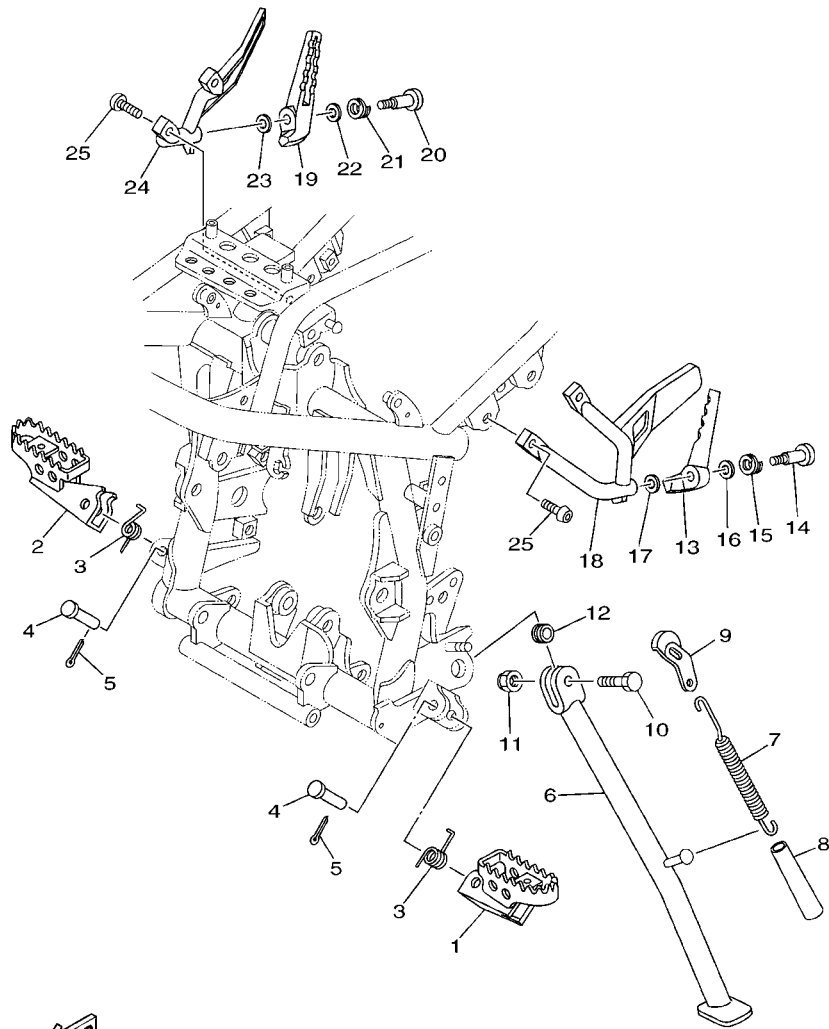
REF. NO.	PART NO.	DESCRIPTION	3C5X				REMARKS
1	3C5-26111-00	HANDLEBAR	1				
2	4GY-26242-00	GRIP (RIGHT)	1				
3	5BE-26243-00	TUBE, THROTTLE GUIDE	1				
4	3Y1-26249-00	RING, LEAF	1				
5	4GY-26241-00	GRIP	1				
6	4RR-26129-00	WASHER	1				
7	3C5-26302-00	THROTTLE CABLE ASSY	1				
8	3LN-26281-01	CAP, GRIP UPPER	1				
9	3LN-26282-01	CAP, GRIP UNDER	1				
10	98507-05020	SCREW, PAN HEAD	1				
11	98507-05025	SCREW, PAN HEAD	1				
12	3C5-26290-10	REAR VIEW MIRROR ASSY (RIGHT)	1				
13	3C5-26280-10	REAR VIEW MIRROR ASSY (LEFT)	1				
14	3C5-25886-00	HOLDER, BRAKE HOSE	1				
15	95027-06025	BOLT, FLANGE	1				
16	90464-16012	CLAMP	1				
17	5XT-26331-01	CABLE, STARTER 1	1				
18	3C5-26335-00	CABLE, CLUTCH	1				
19	1E6-26342-00	BOOT, CABLE	1				



  
 3C51010-D310

**FIG. 31 FRONT MASTER CYLINDER**

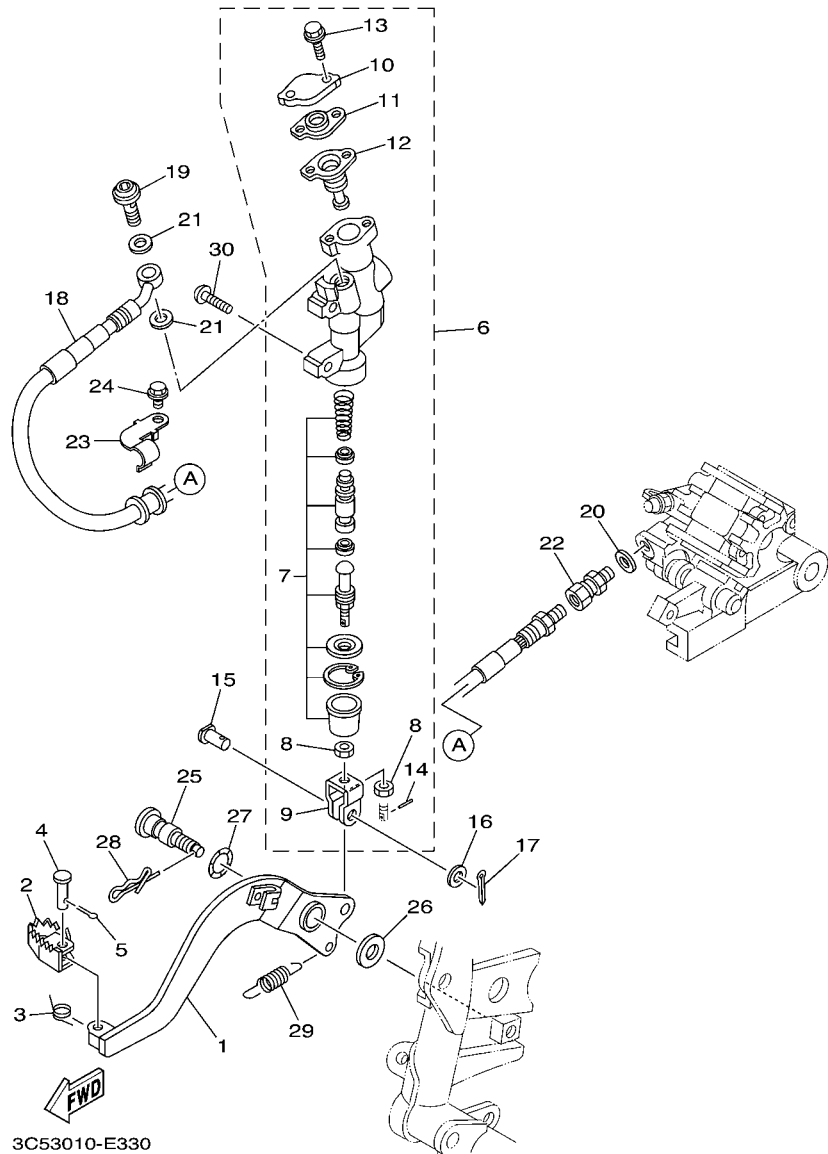
REF. NO.	PART NO.	DESCRIPTION	3C5X				REMARKS
1	5XT-2583T-00	MASTER CYLINDER ASSY	1				
2	5XT-W0041-00	.CYLINDER KIT, MASTER	1				
3	55U-25854-00	.DIAPHRAGM, RESERVOIR	1				
4	3GM-25852-22	.CAP, RESERVOIR	1				
5	98706-04012	.SCREW, FLAT HEAD	2				
6	56A-25867-00	.BRACKET, MASTER CYLINDER	1				
7	97007-06025	BOLT	2				
8	92907-06600	WASHER, PLATE	2				
9	3C5-25872-00	HOSE, BRAKE 1	1				
10	90401-10172	BOLT, UNION	2				
11	90430-10005	GASKET	4				



3C5D110-H320

FIG. 32 STAND & FOOTREST

REF. NO.	PART NO.	DESCRIPTION	3C5X				REMARKS
1	3LD-27411-01	FOOTREST 1	1				
2	3LD-27421-01	FOOTREST 2	1				
3	90508-20583	SPRING, TORSION	2				
4	90240-10101	PIN, CLEVIS	2				
5	91401-25015	PIN, COTTER	2				
6	3C5-27311-10	STAND, SIDE	1				
7	90506-35473	SPRING, TENSION	1				
8	90445-22327	HOSE (L70)	1				
9	5XT-27315-01	LINK, SIDE STAND	1				
10	90101-10013	BOLT	1				
11	90185-10060	NUT, SELF-LOCKING	1				
12	90387-10003	COLLAR	1				
13	3XP-27431-02	FOOTREST, REAR 1	1				
14	90109-085F5	BOLT	1				
15	90504-18005	SPRING, COMPRESSION	1				
16	92907-10600	WASHER, PLATE	1				
17	90201-083P5	WASHER, PLATE	1				
18	3C5-27432-00	BRACKET 1	1				
19	3XP-27441-02	FOOTREST, REAR 2	1				
20	90109-085F5	BOLT	1				
21	90504-18005	SPRING, COMPRESSION	1				
22	92907-10600	WASHER, PLATE	1				
23	90201-083P5	WASHER, PLATE	1				
24	3C5-27442-00	BRACKET 2	1				
25	92012-08020	BOLT, BUTTON HEAD	4				



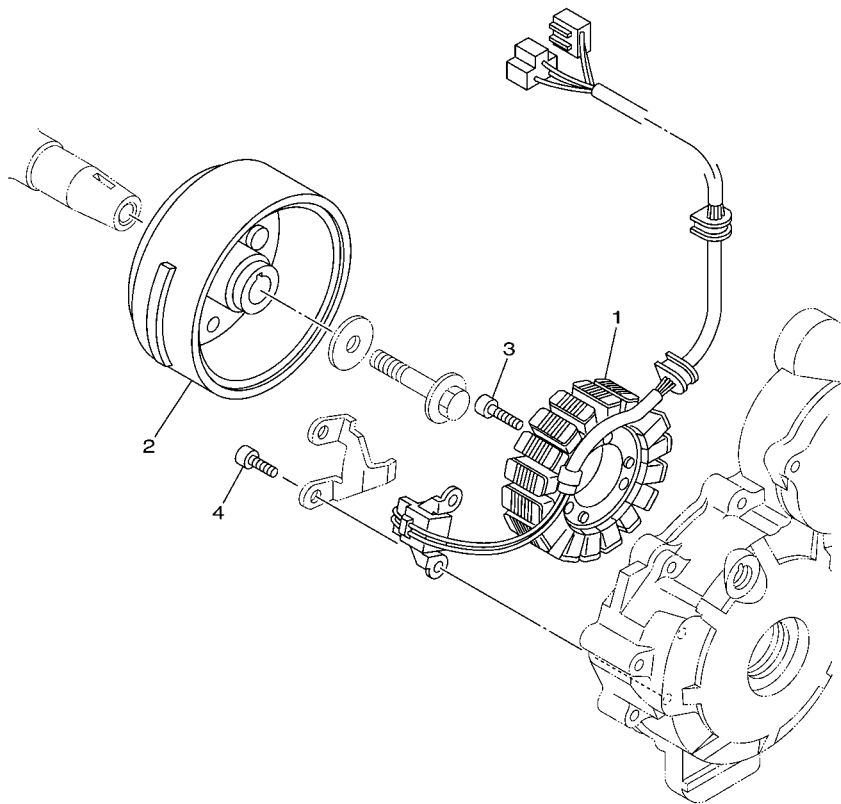
3C53010-E330

FIG. 33 REAR MASTER CYLINDER

REF. NO.	PART NO.	DESCRIPTION	3C5X				REMARKS
1	3C5-27211-10	PEDAL, BRAKE	1				
2	55V-27242-00	PEDAL, BRAKE	1				
3	90508-14352	SPRING, TORSION	1				
4	91701-06022	PIN	1				
5	91401-20012	PIN, COTTER	1				
6	5XT-2583V-10	RR. MASTER CYLINDER ASSY.	1				
7	5XT-W0042-50	.CYLINDER KIT, MASTER	1				
8	4SS-27218-00	.NUT	2				
9	2YK-27222-00	.JOINT	1				
10	5UN-25852-50	.CAP, RESERVOIR	1				
11	5UN-2585B-00	.PLATE, DIAPHRAGM	1				
12	5UN-25854-00	.DIAPHRAGM, RESERVOIR	1				
13	5UN-27217-00	.BOLT	2				
14	3KW-27234-00	.PIN, BRAKE ROD	1				
15	90240-08124	PIN, CLEVIS	1				
16	90201-08083	WASHER, PLATE	1				
17	91401-16012	PIN, COTTER	1				
18	3C5-25873-00	HOSE, BRAKE 2	1				
19	90401-10172	BOLT, UNION	1				
20	90201-10118	WASHER, PLATE	1				
21	90430-10005	GASKET	2				
22	3LC-25885-00	JOINT	1				
23	3C5-25887-00	HOLDER, BRAKE HOSE	1				
24	95807-06008	BOLT, FLANGE	1				
25	5XT-27261-00	SHAFT	1				
26	90201-10135	WASHER, PLATE	1				
27	90206-14001	WASHER, WAVE	1				

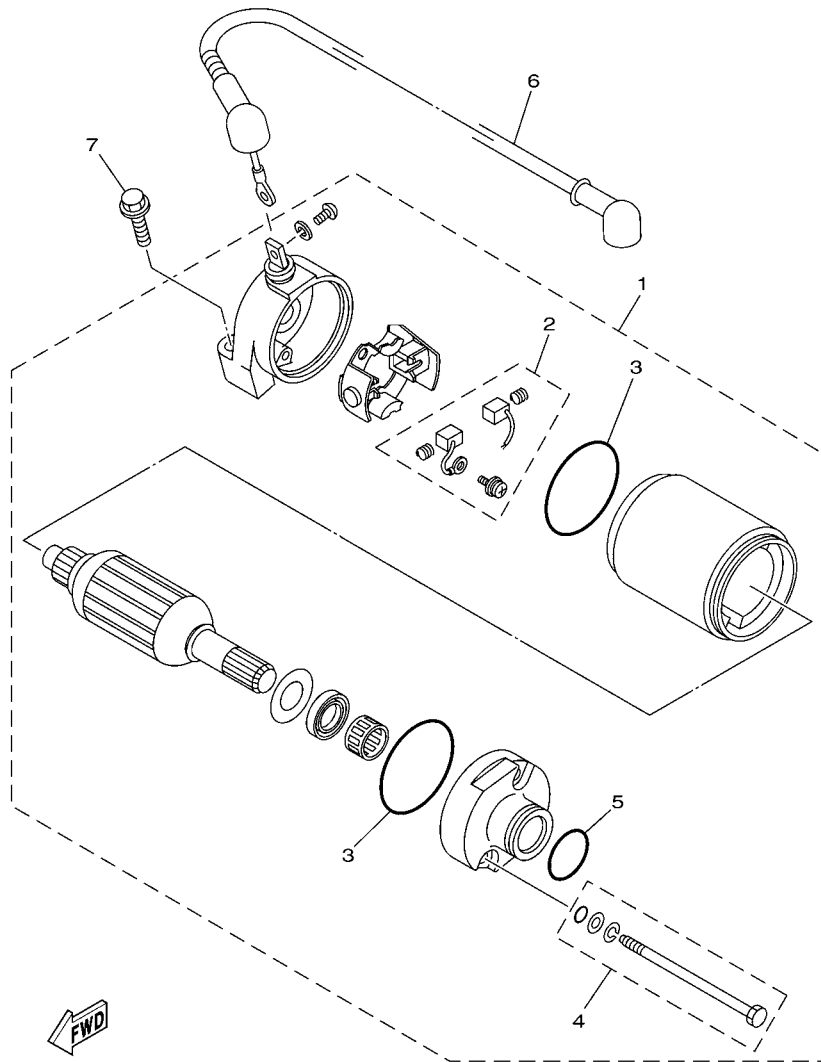


**FIG. 34 GENERATOR**



REF. NO.	PART NO.	DESCRIPTION	3C5X				REMARKS
1	3C5-81410-00	STATOR ASSY	1				
2	5XT-81450-01	ROTOR ASSY	1				
3	90110-06169	BOLT, HEXAGON SOCKET HEAD	3				
4	90110-06161	BOLT, HEXAGON SOCKET HEAD	2				
-----							
-----							
-----							
-----							
-----							
-----							
-----							
-----							
-----							
-----							

  
 5XT1010-C340



5XT1010-C350

**FIG. 35 STARTING MOTOR**

REF. NO.	PART NO.	DESCRIPTION	3C5X				REMARKS
1	3C5-81890-00	MOTOR ASSY	1				
2	50M-81801-M0	.BRUSH SET	1				
3	5HP-8182M-00	.O-RING	2				
4	5HP-81828-00	.SCREW 2	1				
5	93210-25711	.O-RING	1				
6	5XT-8183G-00	CORD COMP.	1				
7	90105-06125	BOLT, FLANGE	2				

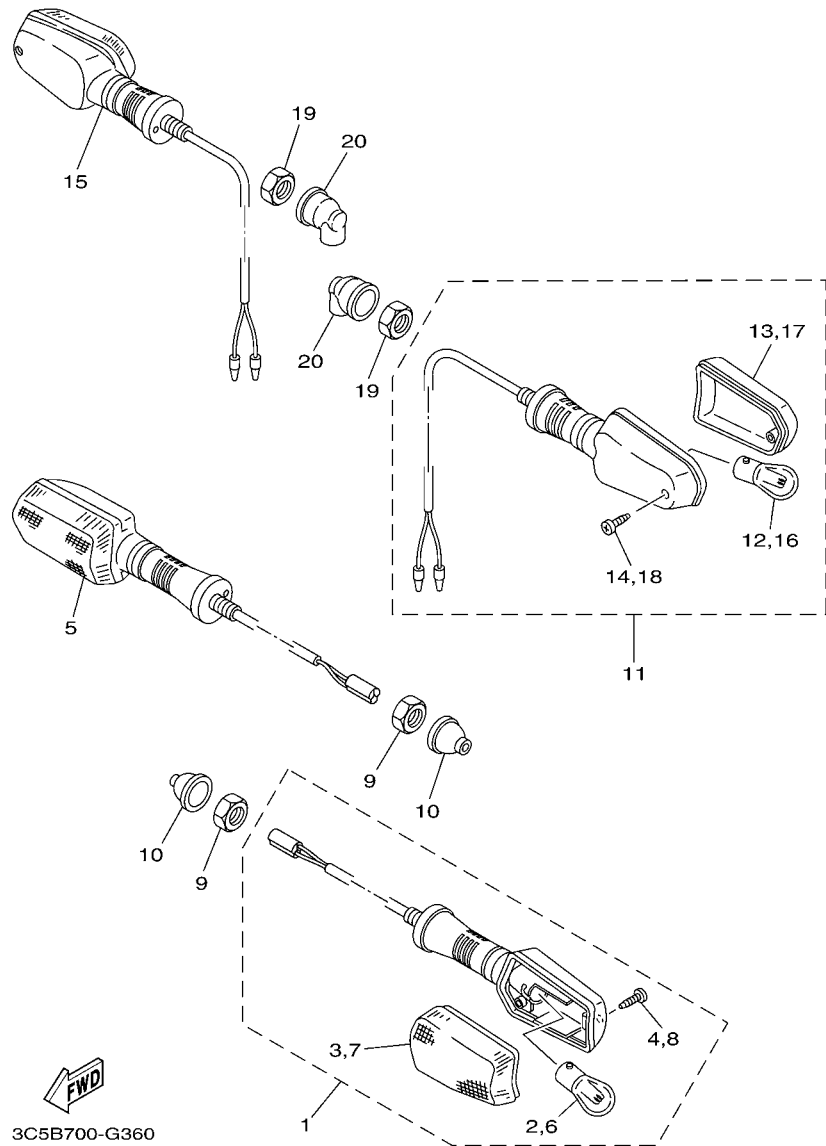
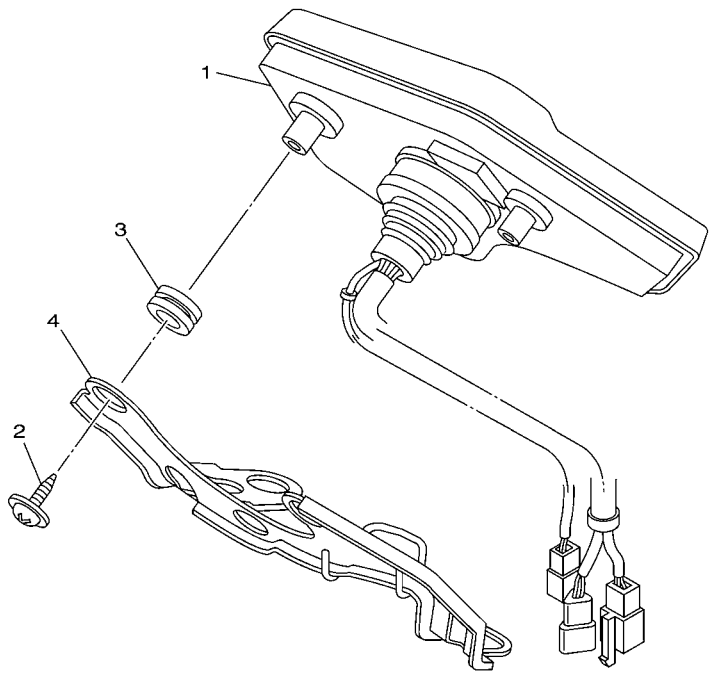


FIG. 36 FLASHER LIGHT

REF. NO.	PART NO.	DESCRIPTION	3C5X				REMARKS
1	3C5-83310-20	FRONT FLASHER LIGHT ASSY 1	1				
2	306-83311-40	.BULB, FLASHER (12V-21W)	1				
3	51L-83332-01	.LENS, FLASHER	1				
4	97706-40620	.SCREW, TAPPING	1				
5	3C5-83320-20	FRONT FLASHER LIGHT ASSY 2	1				
6	306-83311-40	.BULB, FLASHER (12V-21W)	1				
7	51L-83342-01	.LENS, FLASHER 2	1				
8	97706-40620	.SCREW, TAPPING	1				
9	95307-12700	NUT	2				
10	10V-83365-00	CAP	2				
11	3C5-83330-20	REAR FLASHER LIGHT ASSY 1	1				
12	256-83311-70	.BULB (12V-27W)	1				
13	1LJ-83332-00	.LENS, FLASHER	1				
14	97707-40520	.SCREW, TAPPING	1				
15	4FD-83340-00	REAR FLASHER LIGHT ASSY 2	1				
16	306-83311-40	.BULB, FLASHER (12V-21W)	1				
17	1LJ-83342-00	.LENS, FLASHER 2	1				
18	97707-40520	.SCREW, TAPPING	1				
19	95307-12700	NUT	2				
20	18G-83365-00	CAP	2				

**FIG. 37 METER**



REF. NO.	PART NO.	DESCRIPTION	3C5X				REMARKS
1	3C5-83500-22	METER ASSY	1				
2	90164-05014	SCREW, TAPPING	3				
3	90480-14555	GROMMET	3				
4	3C5-83519-00	BRACKET, METER	1				
-----							
-----							
-----							
-----							
-----							
-----							
-----							
-----							
-----							
-----							

  
3C51010-D370

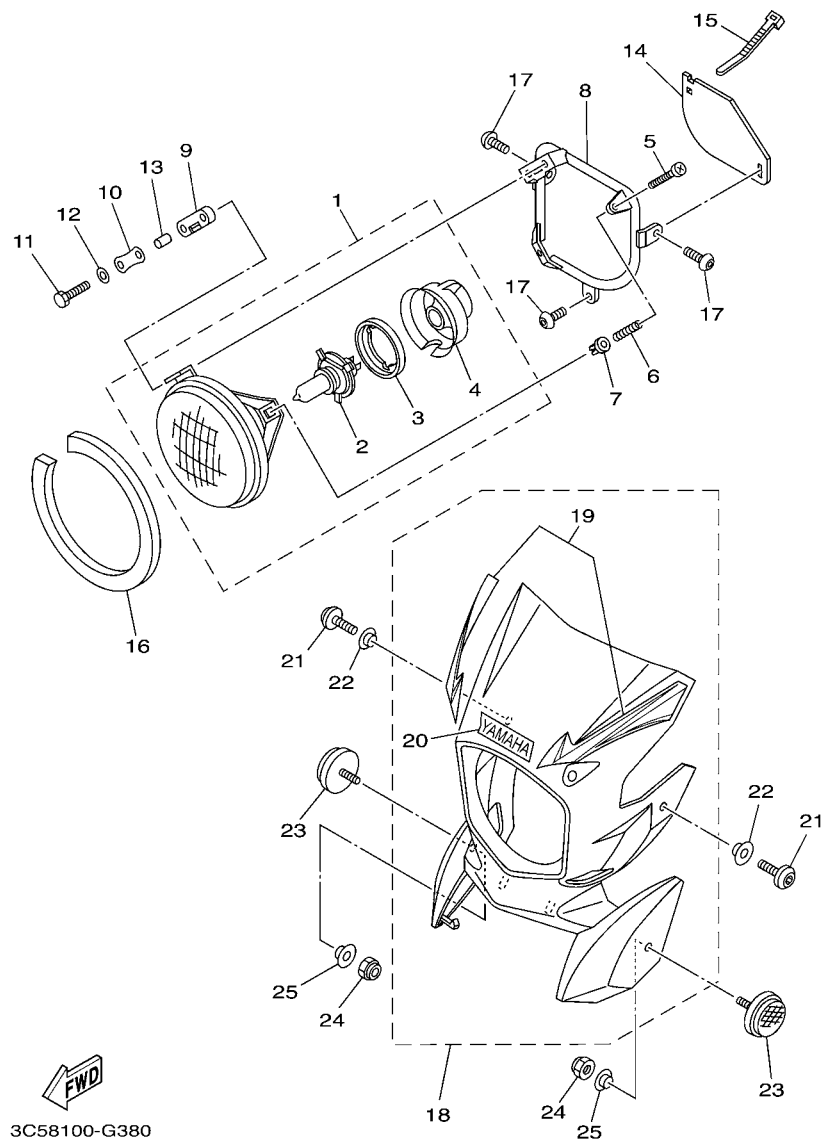
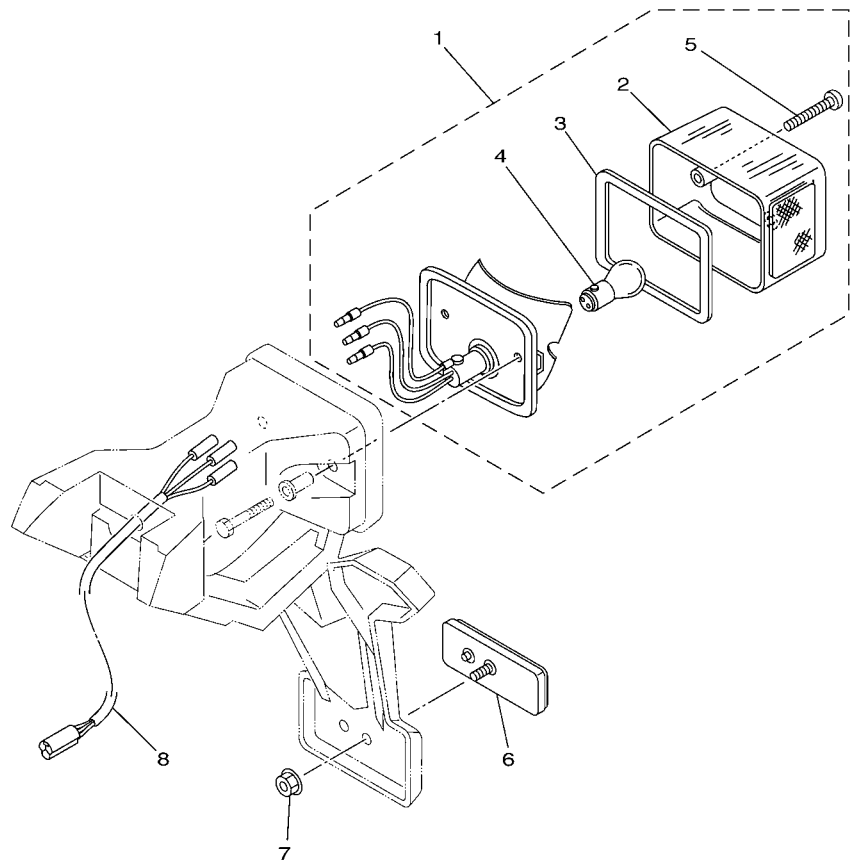


FIG. 38 HEADLIGHT

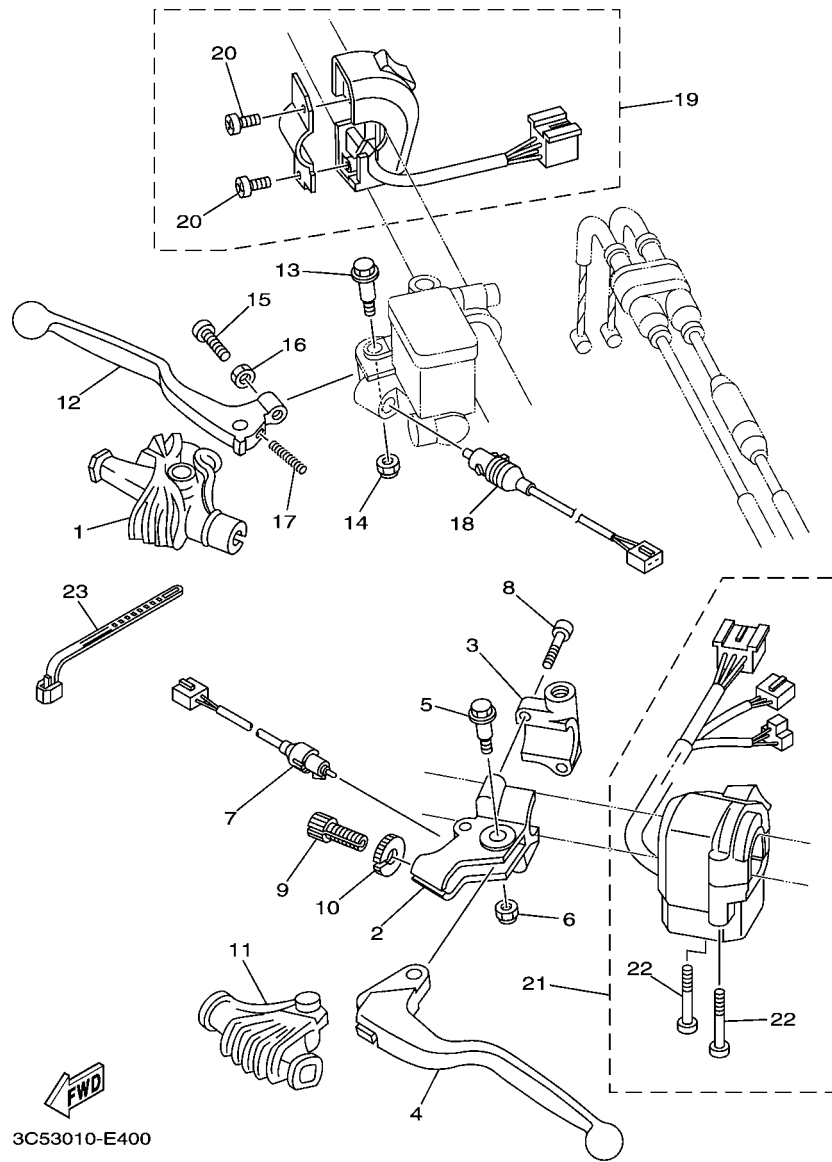
REF. NO.	PART NO.	DESCRIPTION	3C5X				REMARKS
1	3C5-84320-00	LENS ASSY	1				
2	2F9-84314-00	.BULB (12V-60/55W)	1				(H4)HALOGEN
3	2F9-84375-00	.SETTING PLATE, BULB	1				
4	2F9-84397-01	.COVER, SOCKET	1				
5	2F9-84331-00	SCREW, RIM ADJUSTING	2				
6	341-84332-60	SPRING, SCREW	2				
7	4B4-84334-00	NUT, ADJUSTING	2				
8	3C5-84315-00	RIM, HEADLIGHT	1				
9	3C5-84366-00	DAMPER, HEADLIGHT 1	1				
10	3C5-84127-00	WASHER, SPECIAL	1				
11	97002-05020	BOLT	2				
12	92902-05600	WASHER, PLATE	2				
13	90387-05383	COLLAR	2				
14	3C5-84144-00	COVER, HEADLIGHT	1				
15	90465-10098	CLAMP	1				
16	3C5-84559-00	DAMPER	1				
17	92012-06010	BOLT, BUTTON HEAD	3				
18	3C5-Y8450-C0	COVER COMP. ASSY	1				
19	3C5-28390-B0	.GRAPHIC SET, COWLING	1				
20	5XC-2153E-10	.EMBLEM, YAMAHA	1				
21	90111-06038	BOLT, HEX. SOCKET BUTTON	2				
22	90387-061M0	COLLAR	2				
23	4AG-85111-00	REFLECTOR, 1	2				
24	95602-06100	NUT, U	2				
25	90387-06217	COLLAR	2				

FIG. 39 TAILLIGHT



  
3C58100-G390

REF. NO.	PART NO.	DESCRIPTION	3C5X				REMARKS
1	56U-84710-41	TAILLIGHT UNIT ASSY	1				
2	1M8-84521-40	.LENS, TAILLIGHT	1				
3	1M1-84523-60	.GASKET, LENS	1				
4	1A2-84714-41	.BULB (12V-21/5W)	1				
5	1M1-84524-60	.SCREW, LENS FITTING	2				
6	3Y6-85130-02	REAR REFLECTOR ASSY	1				
7	95707-05500	NUT, FLANGE	1				
8	3C5-84717-00	CORD, TAILLIGHT	1				



3C53010-E400

FIG. 40 HANDLE SWITCH & LEVER

REF. NO.	PART NO.	DESCRIPTION	3C5X				REMARKS
1	1T5-26372-00	COVER, HANDLE LEVER 1	1				
2	5XT-82911-00	HOLDER, LEVER 1	1				
3	33G-82913-01	HOLDER, LEVER LOWER 1	1				
4	23X-83912-01	LEVER 1	1				
5	90109-06799	BOLT	1				
6	95607-06100	NUT, U	1				
7	3C5-82917-00	SWITCH	1				
8	91317-05020	BOLT	2				
9	90123-08046	BOLT	1				
10	90179-08148	NUT	1				
11	1E6-26372-00	COVER, HANDLE LEVER 1	1				
12	55Y-83922-01	LEVER 2	1				
13	90109-06577	BOLT	1				
14	95607-06100	NUT, U	1				
15	90149-06131	SCREW	1				
16	90170-06010	NUT	1				
17	90501-10312	SPRING, COMPRESSION	1				
18	3C5-83980-00	FRONT STOP SWITCH ASSY	1				
19	3C5-83975-00	SWITCH, HANDLE 2	1				
20	98507-05018	.SCREW, PAN HEAD	2				
21	3C5-83973-00	SWITCH, HANDLE 3	1				
22	98507-05030	.SCREW, PAN HEAD	2				
23	90464-25004	CLAMP	3				

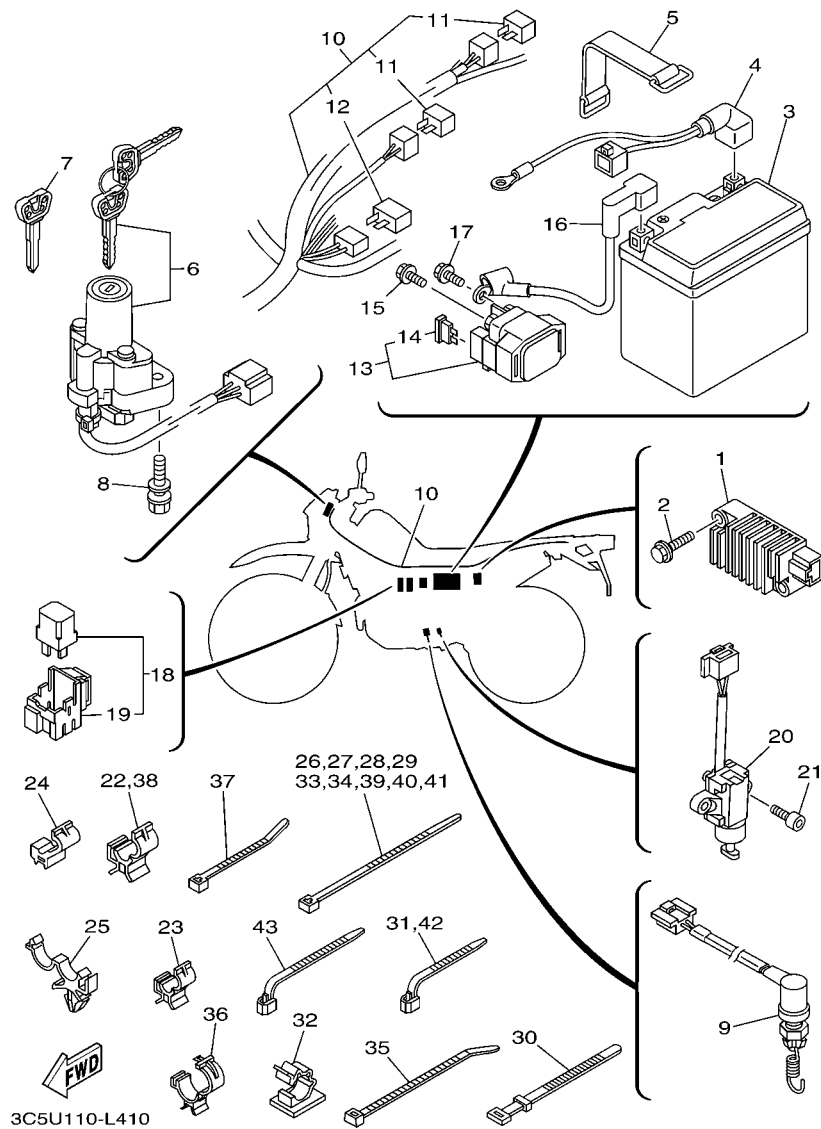


FIG. 41 ELECTRICAL 1

REF. NO.	PART NO.	DESCRIPTION	3C5X				REMARKS
1	3TJ-81960-02	RECTIFIER & REGULATOR ASSY	1				
2	95027-06025	BOLT, FLANGE	2				
3	1S4-82100-10	BATTERY ASSY (YTZ7S)	1				
4	5XT-82116-00	WIRE, MINUS LEAD	1				
5	5JJ-82131-00	BAND, BATTERY	1				
6	3C5-82501-00	MAIN SWITCH STEERING LOCK	1				
7	4BH-82511-09	BLANK KEY	1				AP
8	90109-08195	BOLT	2				
9	5C1-82530-00	STOP SWITCH ASSY	1				
10	3C5-82590-50	WIRE HARNESS ASSY	1				
11	3WP-81980-00	.DIODE ASSY	2				
12	4WA-81980-00	.DIODE ASSY	1				
13	5XT-81940-02	STARTER RELAY ASSY	1				
14	2GH-82151-00	.FUSE (20A-BL)	2				
15	95027-06008	BOLT, FLANGE	1				
16	5XT-82115-00	WIRE, PLUS LEAD	1				
17	95027-06008	BOLT, FLANGE	1				
18	5JJ-81950-20	RELAY ASSY	2				
19	5JJ-81952-00	.HOLDER, RELAY	1				
20	5XT-82566-00	SWITCH, SIDE STAND	1				
21	90110-05227	BOLT, HEXAGON SOCKET HEAD	2				
22	90464-10190	CLAMP	1				
23	90464-17007	CLAMP	1				
24	90464-05188	CLAMP	1				
25	90464-16006	CLAMP	2				
26	1UA-82591-00	BAND	1				
27	1UA-82591-00	BAND	1				

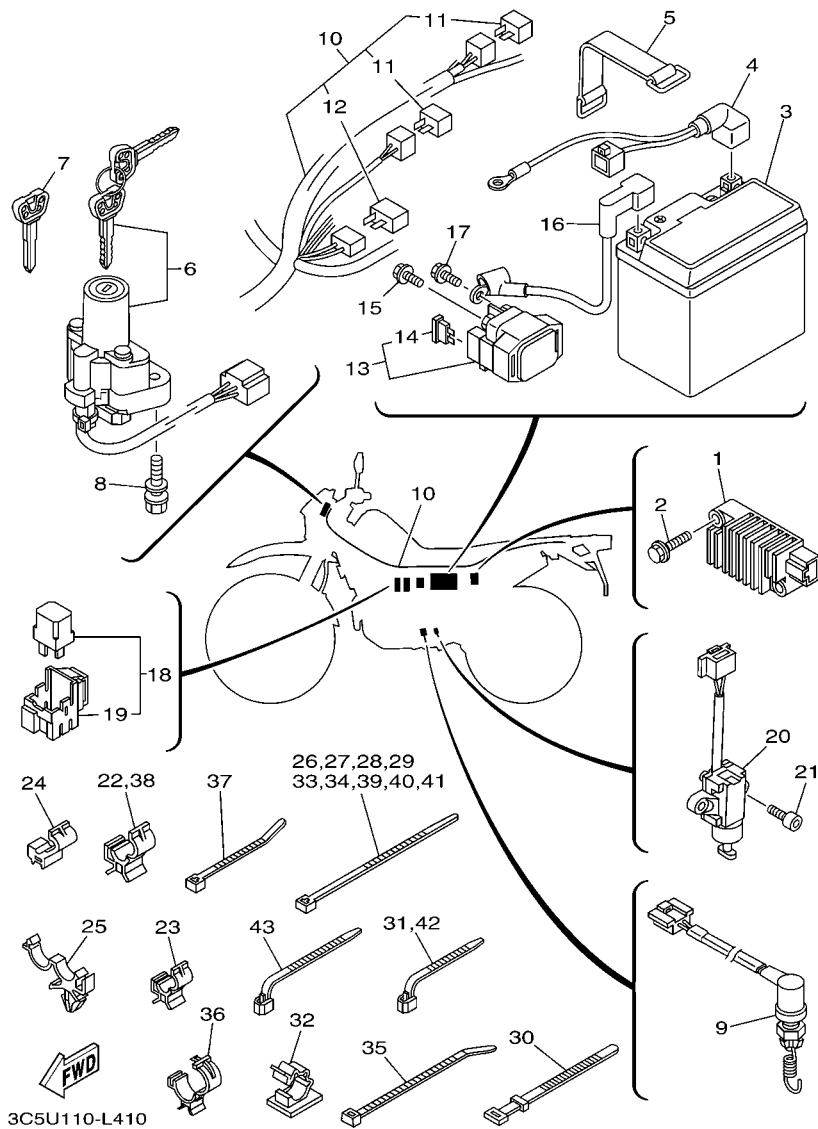
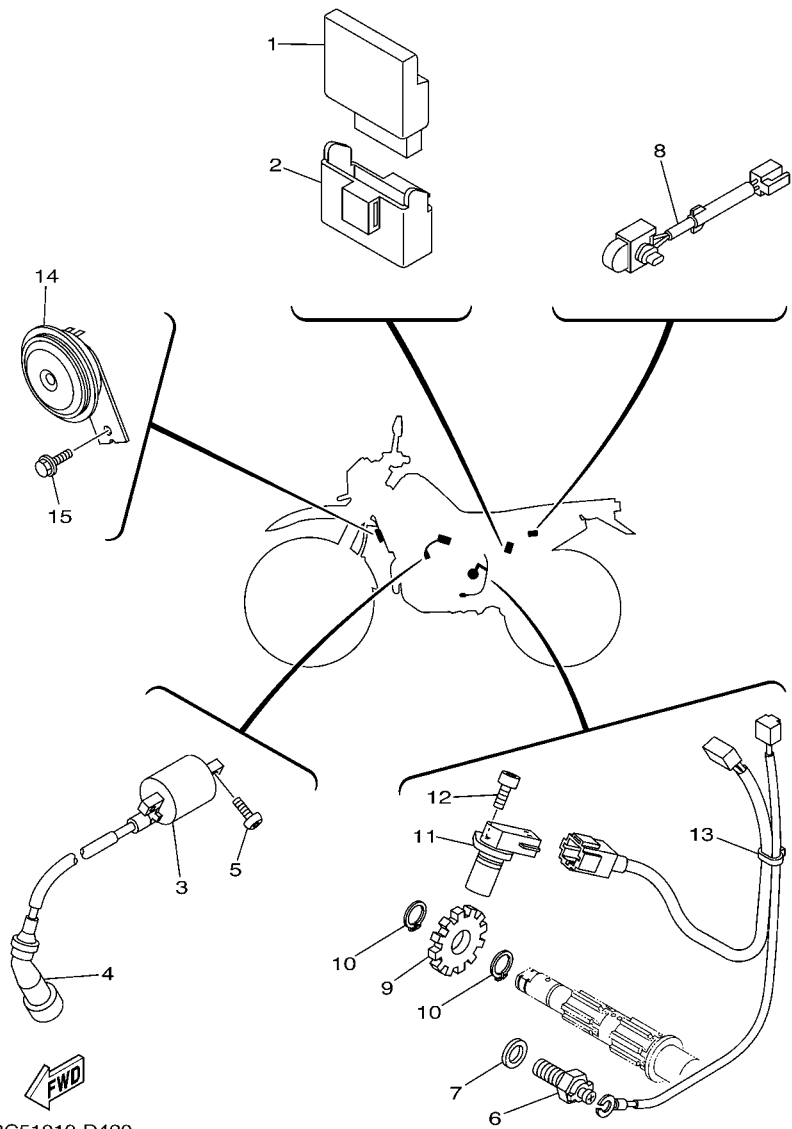


FIG. 41 ELECTRICAL 1

REF. NO.	PART NO.	DESCRIPTION	3C5X				REMARKS
28	1UA-82591-00	BAND	1				
29	1UA-82591-00	BAND	1				
30	3TB-83936-00	BAND, SWITCH CORD	1				
31	90464-13077	CLAMP	1				
32	90464-13185	CLAMP	1				
33	1UA-82591-00	BAND	2				
34	1UA-82591-00	BAND	1				
35	90465-10098	CLAMP	1				
36	90464-20191	CLAMP	1				
37	90465-10098	CLAMP	2				
38	90464-10190	CLAMP	1				
39	1UA-82591-00	BAND	2				
40	1UA-82591-00	BAND	1				
41	1UA-82591-00	BAND	1				
42	90464-13077	CLAMP	1				
43	90464-13073	CLAMP	1				



3C51010-D420

FIG. 42 ELECTRICAL 2

REF. NO.	PART NO.	DESCRIPTION	3C5X				REMARKS
1	3C5-85540-10	C.D.I. UNIT ASSY	1				
2	5XT-85546-00	BAND	1				
3	3NS-82310-10	IGNITION COIL ASSY	1				
4	3NS-82370-00	PLUG CAP ASSY	1				
5	90111-06017	BOLT, HEX. SOCKET BUTTON	2				
6	4KM-82540-00	NEUTRAL SWITCH ASSY	1				
7	90430-10148	GASKET	1				
8	5XT-82560-00	THERMO SWITCH ASSY	1				
9	3C5-8354W-00	ROTOR	1				
10	99009-17400	CIRCLIP	2				
11	1S4-83755-01	SENSOR, SPEED	1				
12	91312-06014	BOLT	1				
13	3C5-82309-00	WIRE, SUB LEAD	1				
14	3C5-83371-00	HORN	1				
15	95827-06010	BOLT, FLANGE	1				

NUMERICAL INDEX

PART NO.	REF. NO.	PART NO.	REF. NO.	PART NO.	REF. NO.	PART NO.	REF. NO.	PART NO.	REF. NO.	PART NO.	REF. NO.
3C5-11102-00	1 - 1	22F-13411-01	6 - 7	5XT-14611-10	9 - 1	5NL-16384-00	13 - 20	3C5-21634-00	18 - 28	4FY-23149-00	23 - 17
5XT-1111F-00	1 - 25	5D3-13440-01	6 - 8	3GD-14613-00	9 - 24	51Y-17121-00	14 - 4	4G0-21639-00	18 - 13		23 - 37
5H0-11133-11	1 - 2	5XT-13447-00	6 - 9	3C5-14628-00	9 - 2	5XT-17131-00	14 - 2	51Y-21639-00	17 - 13	5K5-23149-00	23 - 7
4KB-11145-00	5 - 5	5XT-13542-00	7 - 29	5XT-1465R-00	9 - 7	5XT-17151-10	14 - 3	3C5-2163A-00	18 - 12		23 - 27
5XT-11165-00	1 - 15	5XT-13581-00	7 - 17	5XT-1465T-00	9 - 8	3C5-17211-00	14 - 17	5XT-21642-02	18 - 14	5XT-23151-00	23 - 13
5C1-11166-00	1 - 18	5XT-13586-00	7 - 1	5XT-1465U-00	9 - 13	5XT-17221-00	14 - 8	3C5-21652-00	18 - 24		23 - 33
5XT-11181-00	1 - 6	5LB-14105-00	8 - 3	3C5-14711-20	9 - 14	5XT-17231-00	14 - 13	3C5-21668-00	20 - 30	4A1-23156-00	23 - 9
5XT-11186-00	1 - 23	3C5-14148-00	8 - 38	3YF-14714-00	9 - 23	5XT-17241-00	14 - 12	4FD-21685-00	18 - 31		23 - 29
5XT-11190-10	1 - 14	3C5-14196-00	8 - 39	3C5-14728-00	9 - 16	5XT-17251-10	14 - 11	3C5-21731-00	19 - 8	1N1-23158-00	23 - 14
5XT-11196-00	1 - 16	5LB-14216-00	8 - 20	5XT-14738-00	9 - 21	5BP-17285-00	14 - 16	5XT-21732-00	19 - 17		23 - 34
3C5-11311-00	2 - 1	5LB-14275-00	8 - 17	5XT-14748-00	9 - 22	3C5-17402-00	14 - 7	5XT-21735-00	19 - 18	3C5-23170-00	23 - 5
5XT-11351-00	2 - 2	5XT-14286-00	8 - 19	5XT-1479K-00	9 - 9	5XT-17411-00	14 - 1	3C5-2173E-B0	19 - 2		23 - 25
5XT-11400-00	3 - 1	5XT-14292-00	8 - 31	5C1-14803-00	7 - 28	5XT-17460-00	14 - 25	3C5-2173F-B0	19 - 4	5JX-23171-00	23 - 4
5XT-11454-00	3 - 18	5LB-14293-00	8 - 6	5XT-14815-00	1 - 9	3C5-17558-00	14 - 21	3C5-21741-00	19 - 9		23 - 24
5XT-11478-00	3 - 20	3C5-14301-20	8 - 1	3C5-14871-00	1 - 7	5XT-18101-01	16 - 1	3C5-22110-00	20 - 1	5XT-23173-00	23 - 11
5XT-11496-00	3 - 22	5XT-14321-00	8 - 27	5C1-14881-00	7 - 31	5XT-18110-10	16 - 7	401-22128-01	20 - 4		23 - 31
1S4-11531-00	3 - 21	5XT-14323-00	8 - 23	5C1-14882-01	7 - 33	5XT-18112-10	16 - 12	5JV-22141-00	20 - 22	3C5-2317E-01	22 - 21
5XT-11533-00	3 - 23	2JX-14333-00	8 - 28	5LB-14936-00	8 - 16	1W6-18113-00	16 - 8	3C5-22151-00	20 - 5	3C5-23191-10	23 - 41
1S4-11536-00	3 - 17	5XT-14335-00	8 - 34	3C5-15100-03	10 - 1	5XT-18115-10	16 - 10	5JG-22156-00	20 - 7	3C5-23192-00	23 - 42
5BP-11549-00	3 - 13	5XT-14336-10	8 - 18	5XT-15113-00	11 - 13	4TP-18140-00	16 - 2	10V-22178-00	17 - 20	5HP-2319U-00	22 - 16
4XV-11603-00	3 - 10	5XT-14341-00	8 - 11	5XT-15316-00	11 - 15	4GY-18511-00	15 - 2	5XT-2217A-00	20 - 11	3C5-23340-10	23 - 44
3C5-11631-00-A0	3 - 9	5XT-14341-10	8 - 12	3Y1-15361-00	11 - 25	4GY-18512-00	15 - 3	3C5-2217F-01	20 - 17	5RS-23346-00	23 - 45
5H0-11633-00	3 - 11	5LB-14342-17	8 - 14	5XT-15411-02	11 - 1	4GY-18513-00	15 - 4	10V-22184-00	17 - 21	3C5-23348-10	22 - 22
29U-11651-00	3 - 4	288-14343-68	8 - 13	5XT-15415-00	11 - 28	5BP-18531-00	15 - 5	5XT-22184-00	20 - 3	5XT-23363-00	23 - 12
5BP-11681-00	3 - 2	5XT-14348-00	8 - 36	5XT-15421-01	11 - 17	5XT-18540-00	15 - 1	5BT-22199-00	20 - 8		23 - 32
5H0-12111-02	4 - 1	5XT-1434A-00	8 - 15	5XT-15430-00	11 - 14	5XT-21107-00	17 - 40	3C5-22210-40	21 - 1	1J7-23415-00	22 - 7
11H-12113-00	4 - 4	50M-14355-00	8 - 21	5XT-15441-02	10 - 10	3C5-2110M-01	17 - 27	4AA-22259-40	21 - 2	3YF-23418-00	22 - 12
11H-12114-00	4 - 5	5LB-14357-00	8 - 29	5XT-15451-00	11 - 6	3C5-2110N-01	17 - 30	34X-22311-00	20 - 25	3C5-23426-00	22 - 13
4G0-12116-01	4 - 3	1JK-14363-00	8 - 37	5XT-15461-00	11 - 18	3C5-21110-30	17 - 1	3C5-23102-20	23 - 1	3C5-23435-00	22 - 14
4G0-12117-00	4 - 7	5LB-14368-00	8 - 4	5XT-15512-00	12 - 1	3C5-21140-30	17 - 3	3C5-23103-20	23 - 21	4H7-23441-01-P5	22 - 18
4G0-12118-00	4 - 8	5XT-14371-10	8 - 33	5XT-15515-00	12 - 5	3C5-21165-00	17 - 33	3C5-23110-00	23 - 3	3C5-24110-10-P0	24 - 1
5H0-12119-00	4 - 6	5XT-14374-00	8 - 35	5XT-15517-00	12 - 3	3C5-2117N-00	17 - 37		23 - 23	3C5-24125-00	24 - 26
5XT-12121-00	4 - 2	5LB-14384-00	8 - 22	1VJ-15521-00	12 - 2	5GK-2118K-00	24 - 41	5JX-23111-00	23 - 19	3C5-24126-00	24 - 27
5H0-12146-00	4 - 11	5LB-14385-00	8 - 10	36Y-15521-01	12 - 4	5XT-21268-00	17 - 38		23 - 39	3C5-2414H-00	24 - 28
36X-12151-00	4 - 9	5LB-14386-00	8 - 9	5BP-15590-00	12 - 8	3C5-21275-00	17 - 34	240-23114-00	23 - 20		24 - 35
5H0-12156-00	4 - 10	5XT-14390-10	8 - 7	5XT-16111-00	13 - 1	4R8-21308-01	17 - 25		23 - 40	5EJ-2414H-00	7 - 24
5XT-12159-00	4 - 13	5XT-14401-20	7 - 6	5XT-16150-00	13 - 6	3C5-21315-00	17 - 12	3C5-23118-00	23 - 18		19 - 15
5XT-12170-00	5 - 1	5XT-14412-00	7 - 13	30X-16154-00	13 - 7	3C5-21316-00	17 - 14		23 - 38	3C5-2414J-00	24 - 29
5XT-12176-00	5 - 4	5XT-14421-01	7 - 7	1KT-16321-00	13 - 9	3C5-2137C-B0	24 - 25	5JX-23125-00	23 - 6		24 - 36
5XT-12210-00	5 - 12	5XT-1443E-00	7 - 21	5DH-16321-00	13 - 10	3C5-2137D-B0	24 - 34		23 - 26	3C5-2414K-00	24 - 30
4FM-12213-00	5 - 13	5XT-14451-00	7 - 19	3XJ-16324-01	13 - 11	5XT-2139X-01	17 - 28	3C5-23126-10	23 - 2	3C5-2414N-00	24 - 31
5BP-12231-00	5 - 10	5XT-14452-00	7 - 11	4GY-16351-00	13 - 12		17 - 31	3C5-2414P-00	23 - 22	3C5-2414F-00	24 - 39
5XT-12241-01	5 - 11	5XT-14453-00	7 - 16	5XT-16356-00	13 - 14	3C5-21511-00	18 - 1	3C5-23141-00	23 - 16	3C5-2416F-00	24 - 40
5Y9-12491-00	18 - 34	5XT-14457-00	7 - 14	4GY-16357-00	13 - 30	5XC-2153E-10	18 - 17		23 - 36	3C5-24181-10	24 - 11
5XT-13161-01	6 - 15	5XT-14462-00	7 - 8	1W1-16358-01	13 - 13		38 - 20	5JX-23144-00	23 - 10	3C5-24182-10	24 - 13
5XT-13300-01	6 - 1	5XT-14472-00	7 - 10	4GY-16371-01	13 - 8	3C5-21556-00	18 - 5		23 - 30	3C5-24183-00	24 - 12
5BP-13326-01	6 - 2	5LB-14589-00	8 - 5	5XT-16380-00	13 - 23	3C5-21611-20	18 - 9	5JX-23145-00	23 - 8	3C5-24184-10	24 - 15
5XT-13329-00	6 - 4	5LB-14592-00	8 - 30	3XV-16383-00	13 - 19	3C5-2161A-00	18 - 23		23 - 28	3C5-24185-10	24 - 14

NUMERICAL INDEX

PART NO.	REF. NO.	PART NO.	REF. NO.	PART NO.	REF. NO.	PART NO.	REF. NO.	PART NO.	REF. NO.	PART NO.	REF. NO.
3C5-24186-00	24 - 18	3JD-25917-00	29 - 9	3C5-81890-00	35 - 1	1LJ-83342-00	36 - 17	3JD-W0047-51	29 - 7	90110-06161	34 - 4
3C5-24188-00	24 - 17	4TT-25919-00	27 - 9	5XT-81940-02	41 - 13	51L-83342-01	36 - 7	51L-W0048-00	27 - 10	90110-06169	34 - 3
31A-24188-01	19 - 19	3SP-25919-51	29 - 10	5JJ-81950-20	41 - 18	4MY-83350-01	19 - 16	1UY-W0048-50	29 - 11	90110-08053	12 - 9
3C5-24500-10	24 - 2	3SP-25924-51	29 - 13	5JJ-81952-00	41 - 19	10V-83365-00	36 - 10	4JG-W0057-00	27 - 4	90111-05011	24 - 38
3C5-24512-00	24 - 3	3SP-25926-51	29 - 15	3TJ-81960-02	41 - 1	18G-83365-00	36 - 20	5XT-W0057-50	29 - 6	90111-06008	11 - 29
3C5-24524-00	24 - 4	4TT-25937-00	27 - 7	3WP-81980-00	41 - 11	3C5-83371-00	42 - 14	3C5-Y2171-F0	19 - 1	90111-06017	42 - 5
214-24535-00	8 - 32	1UY-25937-51	29 - 8	4WA-81980-00	41 - 12	3C5-83500-22	37 - 1	3C5-Y2172-F0	19 - 3	90111-06038	38 - 21
3D5-24535-00	24 - 5	3C5-26111-00	30 - 1	1S4-82100-10	41 - 3	4XV-83513-00	18 - 21	3C5-Y217W-F0	24 - 24	90111-08019	9 - 27
5VK-24602-20	24 - 10	4RR-26129-00	30 - 6	3C5-8210E-00	19 - 14	3C5-83519-00	37 - 4	3C5-Y217X-F0	24 - 33	90116-08010	28 - 13
3C5-2470F-00	25 - 2	4GY-26241-00	30 - 5	5XT-82115-00	41 - 16	3C5-8354W-00	42 - 9	3C5-Y8450-C0	38 - 18	90116-08023	1 - 28
5RU-24768-00	17 - 36	4GY-26242-00	30 - 2	5XT-82116-00	41 - 4	1S4-83755-01	42 - 11	90101-06043	5 - 15	90119-05005	20 - 26
3C5-24770-00	25 - 1	5BE-26243-00	30 - 3	5JJ-82131-00	41 - 5	5FU-83790-00	8 - 26	90101-06053	18 - 26	90119-06094	20 - 9
1KH-25104-00	26 - 6	3Y1-26249-00	30 - 4	2GH-82151-00	41 - 14	23X-83912-01	40 - 4	90101-10013	32 - 10	90119-06096	18 - 4
34X-25111-02-35	26 - 1	3C5-26280-10	30 - 13	3C5-82309-00	42 - 13	55Y-83922-01	40 - 12	90101-10016	5 - 7		18 - 7
322-25118-00	26 - 11	3LN-26281-01	30 - 8	3NS-82310-10	42 - 3	3TB-83936-00	41 - 30	90101-10659	21 - 4	90119-06184	25 - 3
4JG-25304-10	28 - 6	3LN-26282-01	30 - 9	3NS-82370-00	42 - 4	3C5-83973-00	40 - 21	90101-12015	20 - 19	90123-08046	40 - 9
5MP-25311-00-35	28 - 1	3C5-26290-10	30 - 12	3C5-82501-00	41 - 6	3C5-83975-00	40 - 19	90105-06057	7 - 26	90146-06014	19 - 10
5XT-25364-00	28 - 10	3C5-26302-00	30 - 7	5XT-82509-00	8 - 25	3C5-83980-00	40 - 18		19 - 20	90149-06093	6 - 5
5HH-25381-01	26 - 13	5XT-26331-01	30 - 17	4BH-82511-09	41 - 7	3C5-84127-00	38 - 10	90105-06078	1 - 26	90149-06108	24 - 6
2K6-25381-10	28 - 18	3C5-26335-00	30 - 18	5C1-82530-00	41 - 9	3C5-84144-00	38 - 14	90105-06125	35 - 7	90149-06131	40 - 15
4JG-25383-00	28 - 15	1E6-26342-00	30 - 19	4KM-82540-00	42 - 6	2F9-84314-00	38 - 2	90105-06126	1 - 17	90149-06298	17 - 29
5XT-25383-00	28 - 14	1E6-26372-00	40 - 11	5XT-82560-00	42 - 8	3C5-84315-00	38 - 8	90105-06170	18 - 29		17 - 32
5XT-25388-00	28 - 16	1T5-26372-00	40 - 1	5XT-82566-00	41 - 20	3C5-84320-00	38 - 1	90105-08073	9 - 29		19 - 6
5XT-25389-00	28 - 17	3C5-27211-10	33 - 1	3C5-82590-50	41 - 10	2F9-84331-00	38 - 5	90105-08102	17 - 17		24 - 23
3C5-25448-00	28 - 9	5UN-27217-00	33 - 13	1UA-82591-00	24 - 16	341-84332-60	38 - 6	90105-08160	1 - 11	90149-06302	33 - 30
3C5-2580T-00	27 - 3	4SS-27218-00	33 - 8		41 - 26	4B4-84334-00	38 - 7	90105-10110	17 - 8	90149-08268	29 - 2
3C5-2580W-01	29 - 5	2YK-27222-00	33 - 9		41 - 27	3C5-84366-00	38 - 9	90105-10111	17 - 6	90151-06008	14 - 20
5XT-25828-00	27 - 11	3KW-27234-00	33 - 14		41 - 28	2F9-84375-00	38 - 3	90105-10114	17 - 9	90151-06018	17 - 26
3C5-2582T-00	27 - 1	55V-27242-00	33 - 2		41 - 29	2F9-84397-01	38 - 4	90105-10116	17 - 15	90153-06002	1 - 4
5XT-2582W-00	29 - 1	5XT-27261-00	33 - 25		41 - 33	1M8-84521-40	39 - 2	90105-10118	17 - 7	90154-06020	9 - 12
3C5-25839-10	20 - 31	3C5-27311-10	32 - 6		41 - 34	1M1-84523-60	39 - 3	90105-10300	17 - 5	90159-06010	13 - 18
5XT-2583T-00	31 - 1	5XT-27315-01	32 - 9		41 - 39	1M1-84524-60	39 - 5	90105-10430	3 - 14	90164-05014	37 - 2
5XT-2583V-10	33 - 6	3LD-27411-01	32 - 1		41 - 40	3C5-84527-10	18 - 22	90105-10638	27 - 12	90170-06010	40 - 16
3GM-25852-22	31 - 4	3LD-27421-01	32 - 2		41 - 41	3C5-84551-00	18 - 27	90105-10788	17 - 4	90170-06022	16 - 11
5UN-25852-50	33 - 10	3XP-27431-02	32 - 13	341-82594-00	7 - 5	3C5-84559-00	38 - 16	90105-12425	20 - 29	90170-06128	4 - 14
55U-25854-00	31 - 3	3C5-27432-00	32 - 18	5XT-82911-00	40 - 2	4FD-84559-00	18 - 30	90105-12598	21 - 8	90170-12370	3 - 27
5UN-25854-00	33 - 12	5XT-27434-00	16 - 13	33G-82913-01	40 - 3	56U-84710-41	39 - 1	90109-06189	16 - 4	90170-16326	13 - 22
5UN-2585B-00	33 - 11	3XP-27441-02	32 - 19	3C5-82917-00	40 - 7	1A2-84714-41	39 - 4	90109-06265	24 - 20	90170-16425	13 - 5
56A-25867-00	31 - 6	3C5-27442-00	32 - 24	3C5-83310-20	36 - 1	3C5-84717-00	39 - 8	90109-06577	40 - 13	90179-08148	40 - 10
3C5-25872-00	31 - 9	4GY-27491-00	29 - 3	306-83311-40	36 - 2	4AG-85111-00	38 - 23	90109-065G4	27 - 2	90179-08674	17 - 18
3C5-25873-00	33 - 18	3C5-28100-00	17 - 39		36 - 6	3Y6-85130-02	39 - 6	90109-06799	40 - 5	90179-10658	17 - 10
3C5-25875-00	22 - 2	3C5-28390-B0	38 - 19		36 - 16	3C5-85540-10	42 - 1	90109-08105	13 - 24		17 - 16
3C5-25876-00	22 - 3	3C5-81410-00	34 - 1	256-83311-70	36 - 12	5XT-85546-00	42 - 2	90109-08195	41 - 8	90179-18552	14 - 27
3LC-25885-00	33 - 22	5XT-81450-01	34 - 2	3C5-83320-20	36 - 5	5XT-W0041-00	31 - 2	90109-085F5	32 - 14	90179-22007	22 - 15
3C5-25886-00	30 - 14	50M-81801-M0	35 - 2	3C5-83330-20	36 - 11	5XT-W0042-50	33 - 7		32 - 20	90179-25003	22 - 10
3C5-25887-00	33 - 23	5HP-81828-00	35 - 4	1LJ-83332-00	36 - 13	3C5-W0045-00	27 - 8	90109-085G6	9 - 15	90179-25615	22 - 9
5JW-25914-10	27 - 6	5HP-8182M-00	35 - 3	51L-83332-01	36 - 3	5XT-W0046-50	29 - 12	90110-05032	11 - 12	90183-06023	7 - 20
3SP-25914-51	29 - 14	5XT-8183G-00	35 - 6	4FD-83340-00	36 - 15	4JG-W0047-00	27 - 5	90110-05227	41 - 21	90185-10060	32 - 11

NUMERICAL INDEX

PART NO.	REF. NO.	PART NO.	REF. NO.	PART NO.	REF. NO.	PART NO.	REF. NO.	PART NO.	REF. NO.	PART NO.	REF. NO.
90201-05015	9 - 5	90215-12272	3 - 26	90430-10005	33 - 21	90480-14555	37 - 3	93109-17071	20 - 16	94701-00345	1 - 27
	9 - 11	90215-16289	13 - 21	90430-10148	42 - 7	90501-07629	3 - 6	93210-07135	6 - 12	95022-06010	10 - 13
90201-05016	9 - 6	90215-16293	13 - 4	90430-10171	6 - 17	90501-10312	40 - 17	93210-09165	4 - 12	95024-06016	11 - 16
90201-05017	9 - 10	90215-23265	14 - 26	90430-12213	10 - 15	90501-22721	3 - 24	93210-11453	5 - 3	95024-06020	1 - 22
90201-06055	18 - 16	90240-07105	3 - 5	90445-057G5	7 - 25	90501-23598	13 - 17	93210-13657	2 - 4	95024-06025	11 - 20
90201-06058	19 - 7	90240-08124	33 - 15	90445-10007	24 - 8	90504-18005	32 - 15	93210-14369	11 - 5	95024-06030	11 - 9
90201-06063	19 - 21	90240-10101	32 - 4	90445-22327	32 - 8			93210-19123	11 - 27	95024-06035	11 - 21
90201-06074	24 - 22	90280-05048	3 - 16	90450-47001	7 - 4	90506-23008	33 - 29	93210-25711	35 - 5	95024-06040	11 - 8
90201-08008	28 - 11	90282-05013	3 - 28	90450-56004	7 - 23	90506-35473	32 - 7	93210-32172	11 - 3	95024-06045	10 - 3
90201-08016	8 - 24	90282-05077	13 - 2	90461-08001	10 - 9	90508-14352	33 - 3	93210-35537	7 - 2		11 - 10
90201-08083	33 - 16	90338-06004	22 - 20	90462-08225	10 - 8	90508-203B3	13 - 26	93210-54001	1 - 24	95024-06050	11 - 22
90201-08326	9 - 26	90338-26004	17 - 2	90462-10043	10 - 12	90508-20583	32 - 3	93210-54175	6 - 10	95024-06055	10 - 6
90201-083P5	32 - 17	90340-12059	10 - 14	90464-05188	18 - 33	90508-26020	16 - 3	93210-74M68	11 - 30		11 - 23
	32 - 23	90340-14151	11 - 4		41 - 24	90560-15290	26 - 3	93211-05471	1 - 21	95024-06060	10 - 4
90201-08609	1 - 12	90340-20002	11 - 26	90464-10190	41 - 22	90560-15313	28 - 2	93306-00320	14 - 6	95024-06070	10 - 5
90201-086P8	17 - 19	90340-32116	11 - 2		41 - 38	91311-08025	23 - 15	93306-20204	5 - 2	95024-08040	22 - 17
90201-08753	17 - 23	90383-17001	20 - 15	90464-13073	41 - 43		23 - 35	93306-20205	26 - 2	95027-06008	41 - 15
90201-08784	16 - 15	90386-18099	20 - 2	90464-13077	41 - 31	91312-06014	42 - 12	93306-20212	28 - 3		41 - 17
90201-087A9	9 - 28	90387-05383	38 - 13		41 - 42	91312-06020	7 - 3	93306-20332	14 - 22	95027-06010	22 - 4
90201-10035	21 - 6	90387-0602Y	18 - 18	90464-13185	41 - 32	91314-06016	1 - 8	93306-20427	14 - 5	95027-06012	17 - 41
90201-10118	33 - 20	90387-06048	19 - 11	90464-15192	1 - 20	91314-06020	6 - 11	93306-20532	14 - 23		18 - 10
90201-10135	33 - 26	90387-06066	19 - 23	90464-16006	41 - 25		6 - 14	93306-30214	3 - 19	95027-06025	30 - 15
90201-101J1	17 - 11	90387-06107	18 - 11	90464-16012	30 - 16	91314-06025	5 - 14	93306-37814	3 - 8		41 - 2
90201-102R1	3 - 15	90387-06117	18 - 3	90464-17007	41 - 23	91314-06065	2 - 3	93310-225N0	12 - 7	95027-06035	17 - 42
90201-10591	5 - 8	90387-061M0	38 - 22	90464-20191	41 - 36	91314-06070	6 - 13	93310-530J3	3 - 3	95027-06040	22 - 25
90201-12699	20 - 21	90387-06217	38 - 25	90464-25004	40 - 23	91314-08045	1 - 13	93315-11206	13 - 29	95027-08045	17 - 24
	20 - 28	90387-065G0	22 - 23	90465-10098	38 - 15	91317-05014	20 - 6	93315-31750	20 - 12	95302-06600	13 - 16
90201-126A7	20 - 24	90387-06681	18 - 2		41 - 35	91317-05020	40 - 8	93332-00079	22 - 1	95307-12700	36 - 9
	21 - 10		18 - 6		41 - 37	91317-08030	22 - 19		22 - 6		36 - 19
90201-13013	21 - 5	90387-06737	20 - 10	90465-16011	11 - 11	91401-16012	33 - 17	93410-17037	14 - 19	95317-06700	16 - 9
90201-15014	28 - 19	90387-06M77	18 - 25	90467-08092	7 - 30	91401-20012	33 - 5	93410-22039	14 - 15	95602-06100	38 - 24
90201-15797	26 - 12	90387-08024	17 - 22		7 - 35	91401-25015	32 - 5	93410-26067	14 - 10	95604-12200	20 - 23
90201-177G4	14 - 18	90387-10003	32 - 12	90467-09006	24 - 9	91701-06022	33 - 4	93440-10085	1 - 3	95607-06100	40 - 6
90201-25291	12 - 6	90387-123V9	20 - 18	90467-11106	7 - 22	92012-06010	38 - 17	93450-17044	3 - 12		40 - 14
90201-256K5	22 - 8	90387-126X9	20 - 14	90467-12053	1 - 19	92012-08020	32 - 25	93511-32017	13 - 31	95607-08100	28 - 12
90202-05187	9 - 19	90387-127W0	21 - 3		7 - 27	92014-06016	29 - 4	93602-13177	3 - 7	95607-12200	21 - 9
90202-05188	9 - 20	90387-15600	26 - 10	90467-13064	7 - 32	92902-05600	38 - 12	93604-10011	5 - 6	95607-14100	26 - 14
90202-05193	24 - 7	90401-08007	6 - 18	90467-14057	7 - 34	92902-06200	13 - 15	93605-10090	3 - 25	95607-14200	28 - 20
90202-10003	24 - 21	90401-10003	6 - 16	90467-18196	7 - 18	92907-06600	18 - 20	93608-43228	16 - 5	95614-10100	21 - 7
90202-10165	24 - 19	90401-10172	31 - 10	90468-16191	33 - 28		31 - 8	93900-00022	28 - 8	95617-12100	20 - 20
90202-26142	22 - 11		33 - 19	90480-01141	19 - 13	92907-10600	32 - 16	94112-18008	28 - 7		20 - 27
90206-06090	9 - 4	90430-06014	1 - 5	90480-01558	19 - 5		32 - 22	94127-21008	26 - 7	95704-08500	9 - 25
	9 - 18		10 - 7	90480-01559	24 - 32	93102-12224	13 - 28	94227-21123	26 - 8	95707-05500	39 - 7
90206-12074	16 - 14		11 - 24		24 - 37	93102-14209	16 - 6	94330-21084	26 - 9	95707-06500	18 - 32
90206-14001	33 - 27	90430-06156	6 - 6	90480-10334	7 - 36	93102-25226	14 - 24	94416-21536	26 - 5	95802-06010	7 - 37
90209-18208	14 - 14	90430-08119	6 - 19		19 - 12	93106-20021	26 - 4	94421-18562	28 - 5	95807-06008	33 - 24
90209-23241	14 - 9		13 - 25	90480-13398	18 - 8	93106-22032	28 - 4	94581-36128	28 - 21	95807-06014	19 - 22
90214-16063	13 - 3	90430-10005	31 - 11	90480-14011	22 - 24	93109-17071	20 - 13	94582-19104	5 - 9	95807-06016	18 - 15

NUMERICAL INDEX

PART NO.	REF. NO.	PART NO.	REF. NO.	PART NO.	REF. NO.	PART NO.	REF. NO.	PART NO.	REF. NO.
95807-08016	17 - 35								
95812-06016	10 - 11								
95827-06010	42 - 15								
95827-06012	22 - 5								
97002-05020	38 - 11								
97007-06025	31 - 7								
97007-06030	18 - 19								
97027-06020	16 - 16								
97706-40620	36 - 4								
	36 - 8								
97707-40520	36 - 14								
	36 - 18								
97707-50025	7 - 9								
97707-50520	7 - 12								
97801-05008	8 - 2								
98506-04016	23 - 43								
98507-05018	40 - 20								
98507-05020	30 - 10								
98507-05025	30 - 11								
98507-05030	40 - 22								
98706-04012	31 - 5								
98901-04006	8 - 8								
98907-06012	7 - 15								
98980-06012	9 - 3								
	9 - 17								
99009-11400	6 - 3								
99009-17400	42 - 10								
99009-20500	13 - 27								
99530-10114	10 - 2								
	11 - 7								
	11 - 19								
99530-14016	1 - 10								
	10 - 16								