

LD

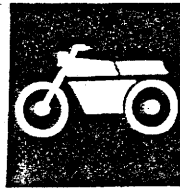

# YAMAHA

## PARTS CATALOGUE

Initial Serial No. and Color Code

(A) Frame Serial No.	3NV-013101 and following
(B) Engine Serial No.	3NV-013101 and following

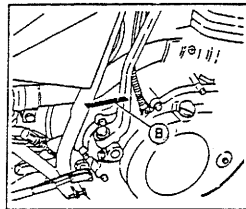
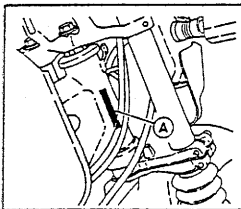

# XT350D (3NV7)

Color Code	Color Name	Abbreviate
0206	PURPLISH WHITE SOLID 1	PWS1

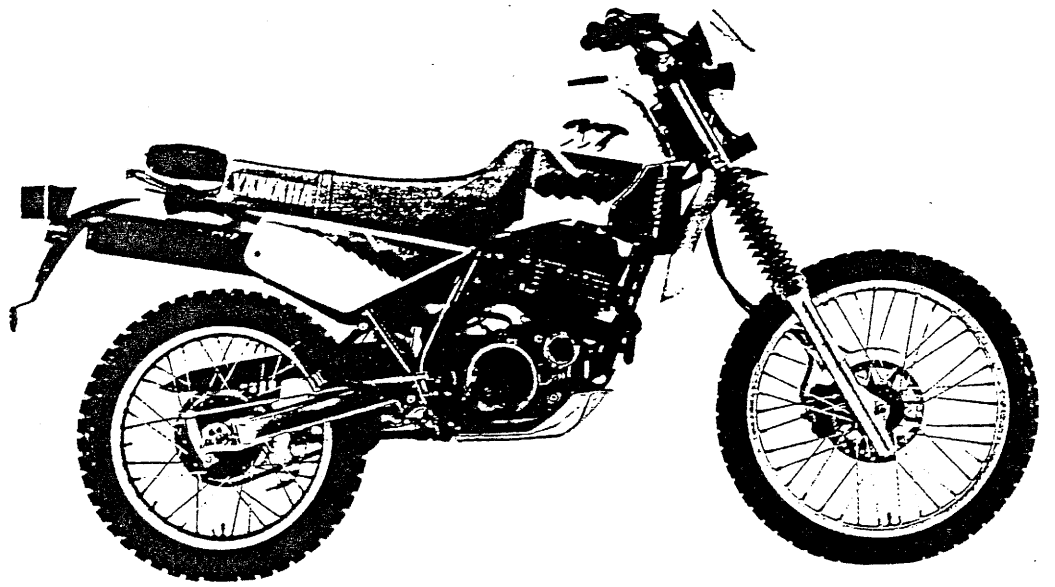

# CONTENTS

## ENGINE

Fig. 1	Cylinder Head .....	A-5
Fig. 2	Cylinder .....	A-6
Fig. 3	Crankshaft. Piston .....	A-7, 8
Fig. 4	Valve .....	A-9, 10
Fig. 5	Camshaft. Chain .....	A-11
Fig. 6	Oil Pump .....	A-12
Fig. 7	Intake .....	B-1
Fig. 8	Carburetor .....	B-2, 3, 4
Fig. 9	Exhaust .....	B-5
Fig. 10	Crankcase .....	B-6
Fig. 11	Crankcase Cover 1 .....	B-7
Fig. 12	Starter .....	B-8, 9
Fig. 13	Clutch .....	B-10, 11
Fig. 14	Transmission .....	B-12, C-1
Fig. 15	Tachometer Gear .....	C-2
Fig. 16	Shift Cam. Fork .....	C-3
Fig. 17	Shift Shaft .....	C-4

Fig. 29	Rear Wheel .....	D-7, 8
Fig. 30	Steering Handle. Cable .....	D-9
Fig. 31	Front Master Cylinder .....	D-10
Fig. 32	Stand. Footrest .....	D-11, 12
Fig. 33	Cowling 1 .....	E-1
Fig. 34	Generator .....	E-2
Fig. 35	Flasher Light .....	E-3
Fig. 36	Meter .....	E-4
Fig. 37	Headlight .....	E-5
Fig. 38	Taillight .....	E-6
Fig. 39	Handle Switch. Lever .....	E-7
Fig. 40	Electrical 1 .....	E-8, 9

## INDEX

Numerical Index .....	J-1, 2, 3, 4
-----------------------	--------------

## CHASSIS

Fig. 18	Frame .....	C-5, 6
Fig. 19	Fender .....	C-7
Fig. 20	Side Cover .....	C-8
Fig. 21	Rear Arm .....	C-9, 10
Fig. 22	Rear Suspension .....	C-11
Fig. 23	Steering .....	C-12
Fig. 24	Front Fork .....	D-1, 2
Fig. 25	Fuel Tank .....	D-3
Fig. 26	Seat .....	D-4
Fig. 27	Front Wheel .....	D-5
Fig. 28	Front Brake Caliper .....	D-6

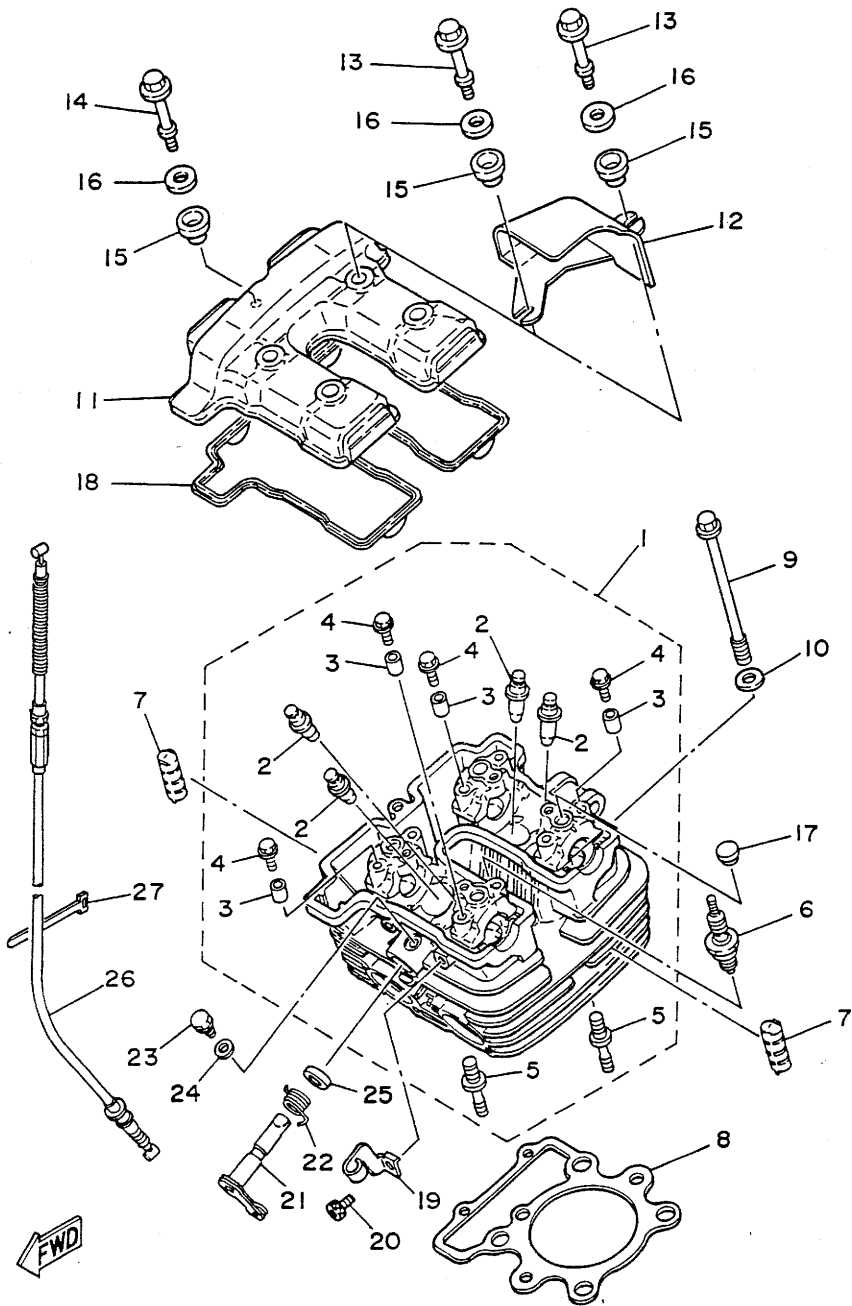
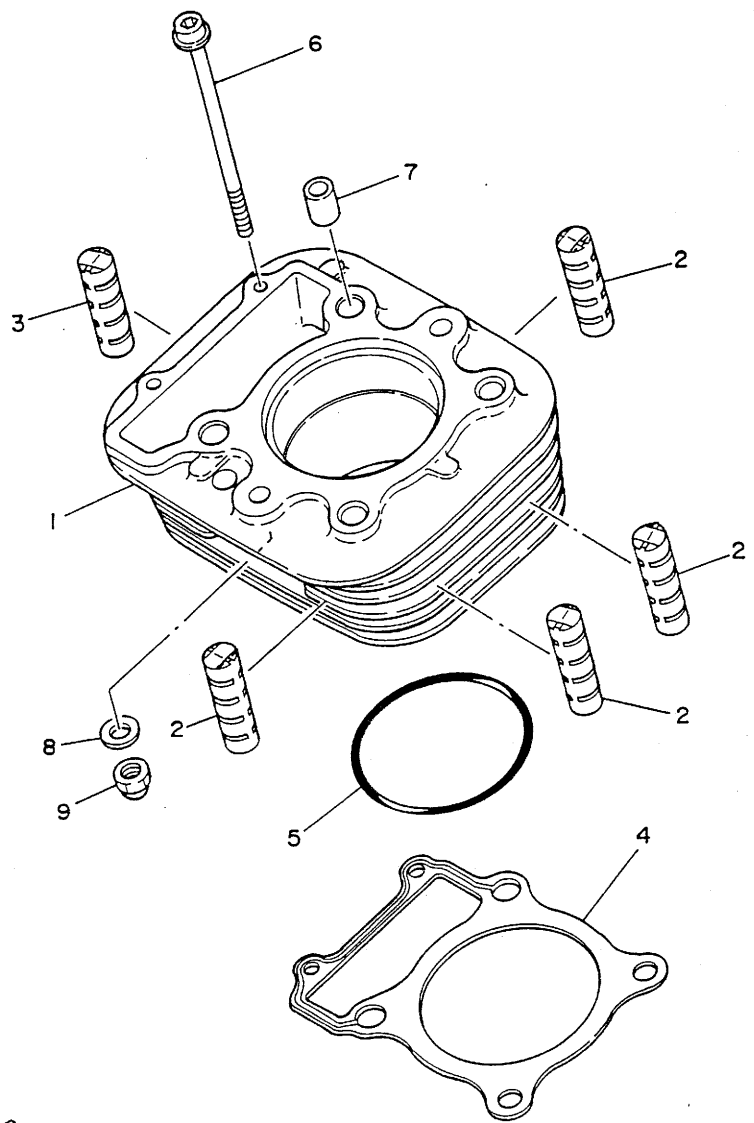

FIG. 1 CYLINDER HEAD

REF. NO.	PART NO.	DESCRIPTION	Q'TY	REMARKS
1	55V-11110-01	CYLINDER HEAD ASSY	1	
2	1LN-11133-11	.GUIDE, intake valve	4	
3	99510-08016	.PIN, dowel	8	
4	90105-06153	.BOLT, washer based	8	
5	90116-10378	.BOLT, stud	2	
6	D8EA	PLUG, spark	1	UR
7	30X-11161-00	ABSORBER 1	4	
8	55V-11181-00	GASKET, cylinder head 1	1	
9	90105-10608	BOLT, washer based	4	
10	90201-102G9	WASHER, plate	4	
11	30X-11191-01	COVER, cylinder head 1	1	
12	30X-11192-01	COVER, cylinder head 2	1	
13	90109-064F0	BOLT	4	
14	90109-06584	BOLT	1	
15	2GH-1111G-00	RUBBER, mount 1	5	
16	90209-11262	WASHER	5	
17	90338-11125	PLUG	4	
18	30X-11193-00	GASKET, head cover 1	1	
19	30X-12283-00	BRACKET, decompression	1	
20	91316-06012	BOLT	1	
21	30X-12288-00	CAM, decompression	1	
22	90508-18606	SPRING, torsion	1	
23	90109-06778	BOLT	1	
24	90430-06014	GASKET	1	
25	93102-12321	OIL SEAL	1	
26	30X-12292-00	CABLE, decompression	1	
27	437-83936-01	BAND, switch cord	1	

FIG. 2 CYLINDER

REF. NO.	PART NO.	DESCRIPTION	Q'TY	REMARKS
1	55V-11310-03	CYLINDER	1	
2	583-11127-00	ABSORBER 3	4	
3	583-11127-00	ABSORBER 3	1	
4	4DR-11351-00	GASKET, cylinder	1	
5	93210-89447	O-RING	1	
6	90105-06406	BOLT, washer based	2	
7	99530-14016	PIN, dowel	2	
8	90201-087K2	WASHER, plate	2	
9	90176-08026	NUT, crown	2	



FWD

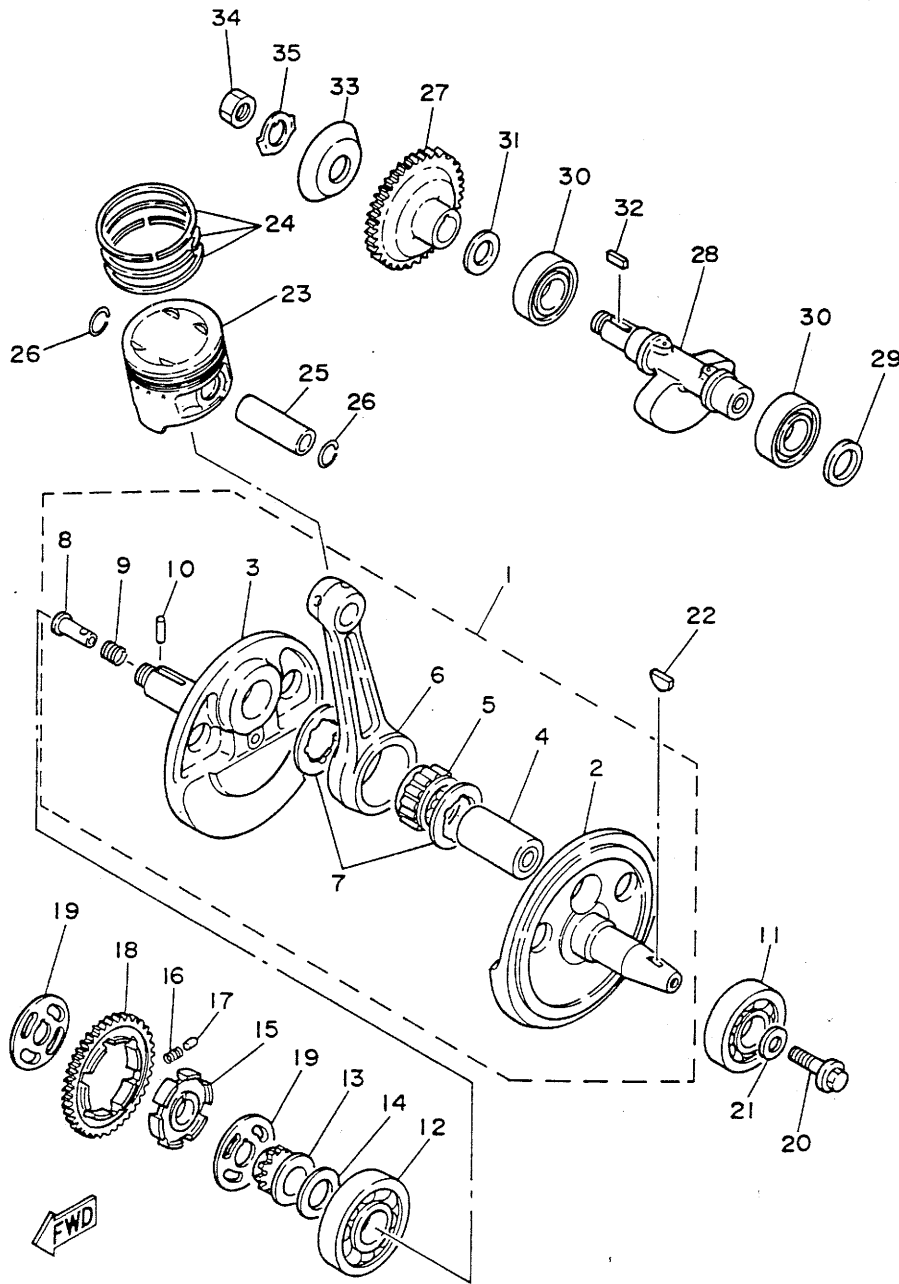
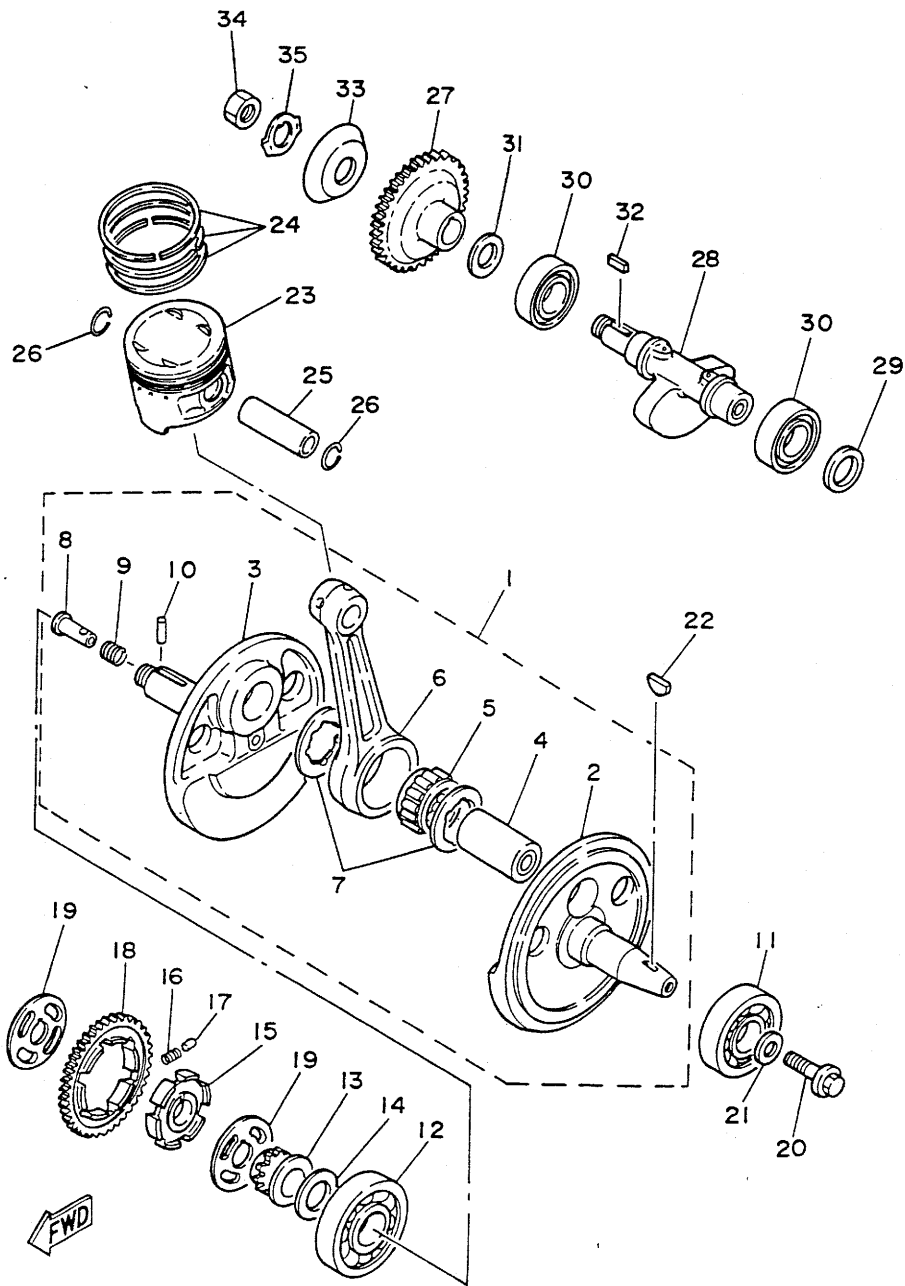

FIG. 3 CRANKSHAFT. PISTON

REF. NO.	PART NO.	DESCRIPTION	Q'TY	REMARKS
1	55V-11400-02	CRANKSHAFT ASSY	1	
2	55V-11412-00	.CRANK 1	1	
3	55V-11422-01	.CRANK 2	1	
4	51Y-11681-00	.PIN, crank 1	1	
5	93310-738N1	.BEARING, cylindrical	1	
6	51Y-11651-01	.ROD, connecting	1	
7	90209-38266	.WASHER	2	
8	90240-07105	.PIN, clevis	1	
9	90501-07629	.SPRING, compression	1	
10	93602-13177	.PIN, dowel	1	
11	93306-30630	BEARING	1	
12	93306-30622	BEARING (6306SH4 SPECIAL)	1	
13	30X-11549-00	SPROCKET, cam chain	1	
14	90209-23242	WASHER	1	
15	30X-11496-00	BOSS, buffer	1	
16	90501-22721	SPRING, compression	6	
17	93605-10090	PIN, dowel	3	
18	51Y-11531-00	GEAR, balance wt	1	
19	30X-11565-00	WASHER, bearing cover	2	
20	90105-10290	BOLT, washer based	1	
21	90201-102J5	WASHER, plate	1	
22	90280-16053	KEY, woodruff	1	
23	55V-11631-01-Y0	PISTON (STD)	1	
	55V-11636-01	PISTON (0.50MM O/S)	1	AP
	55V-11638-01	PISTON (1.00MM O/S)	1	AP
24	55V-11610-00	PISTON RING SET (STD)	1	
	55V-11610-20	PISTON RING SET (0.50MM O/S)	1	AP
	55V-11610-40	PISTON RING SET (1.00MM O/S)	1	AP

FIG. 3 CRANKSHAFT. PISTON



REF. NO.	PART NO.	DESCRIPTION	Q'TY	REMARKS
25	55V-11633-00	PIN, piston	1	
26	93450-19095	CIRCLIP	2	
27	51Y-11536-00	GEAR, drive	1	
28	55V-11454-00	WEIGHT 1	1	
29	93101-25106	OIL SEAL	1	
30	93306-20573	BEARING	2	
31	90201-20766	WASHER, plate	1	
32	90282-05034	KEY, straight	1	
33	34K-11145-00	PLATE, breather 2	1	
34	90170-16326	NUT	1	
35	90215-16221	WASHER, lock	1	

FIG. 4 VALVE

REF. NO.	PART NO.	DESCRIPTION	Q'TY	REMARKS
1	51Y-12111-01	VALVE, intake	2	
2	30X-12121-00	VALVE, exhaust	2	
3	1LN-12116-00	SEAT, valve spring	4	
4	30X-12113-00	SPRING, valve inner	4	
5	30X-12114-00	SPRING, valve outer	4	
6	51Y-12119-00	SEAL, valve stem	4	
7	30X-12117-00	RETAINER, valve spring	4	
8	30X-12118-00	COTTER, valve	8	
9	26H-12153-00-Y0	LIFTER, valve	4	
10	26H-12168-00	PAD, adjusting (2.00)	4	UR
	26H-12168-20	PAD, adjusting (2.05)	4	UR
	26H-12168-40	PAD, adjusting (2.10)	4	UR
	26H-12168-60	PAD, adjusting (2.15)	4	UR
	26H-12168-80	PAD, adjusting (2.20)	4	UR
	26H-12168-A0	PAD, adjusting (2.25)	4	UR
	26H-12168-F0	PAD, adjusting (2.30)	4	UR
	26H-12168-H0	PAD, adjusting (2.35)	4	UR
	26H-12168-K0	PAD, adjusting (2.40)	4	UR
	26H-12168-M0	PAD, adjusting (2.45)	4	UR
	26H-12168-R0	PAD, adjusting (2.50)	4	UR
	26H-12168-U0	PAD, adjusting (2.55)	4	UR
	26H-12168-W0	PAD, adjusting (2.60)	4	UR
	26H-12168-Y0	PAD, adjusting (2.65)	4	UR
	26H-12169-10	PAD, adjusting (2.70)	4	UR
	26H-12169-30	PAD, adjusting (2.75)	4	UR
	26H-12169-50	PAD, adjusting (2.80)	4	UR
	26H-12169-70	PAD, adjusting (2.85)	4	UR
	26H-12169-90	PAD, adjusting (2.90)	4	UR

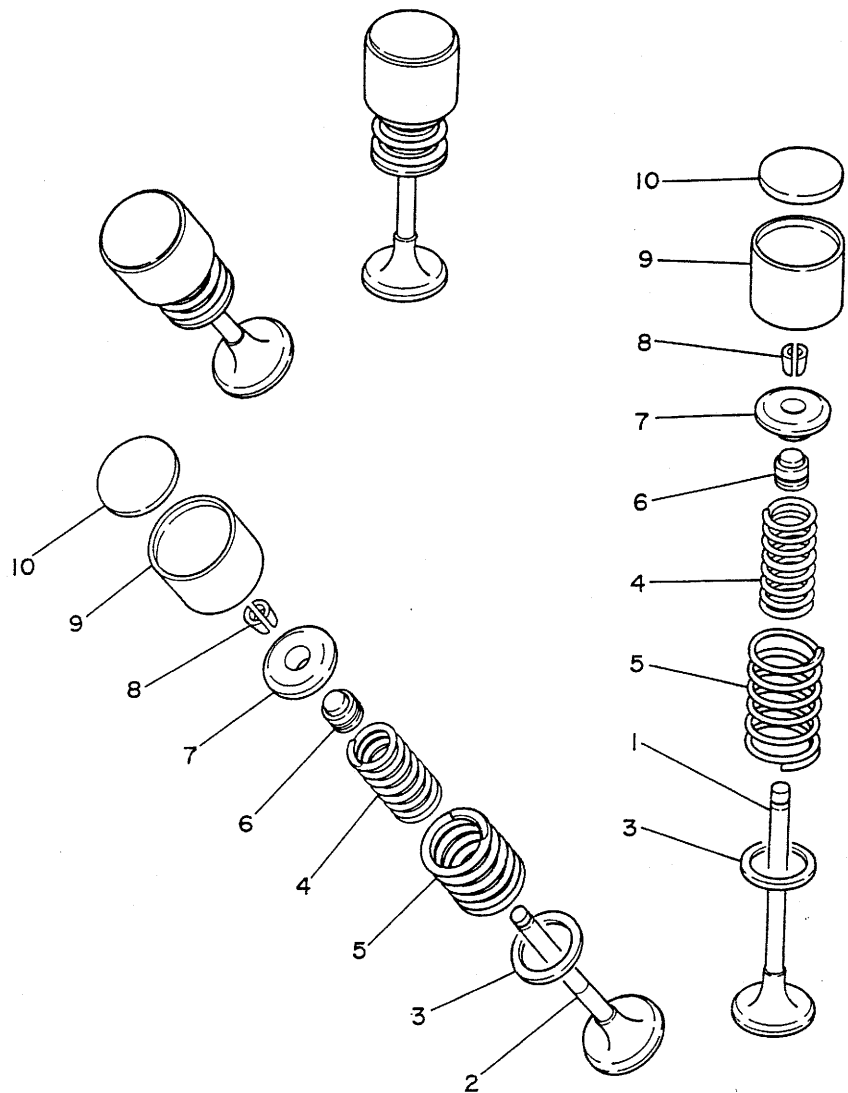
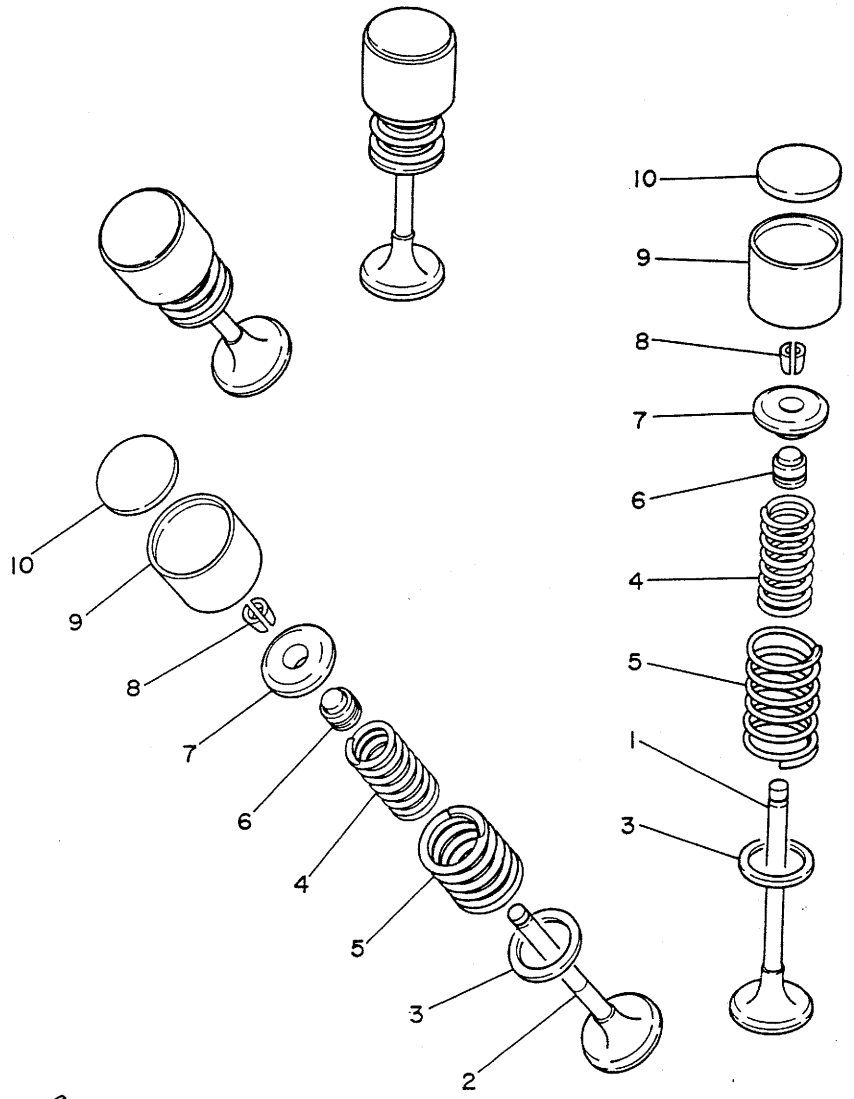

FIG. 4 VALVE

REF. NO.	PART NO.	DESCRIPTION	Q'TY	REMARKS
10	26H-12169-E0	PAD, adjusting (2.95)	4	UR
	26H-12169-G0	PAD, adjusting (3.00)	4	UR
	26H-12169-J0	PAD, adjusting (3.05)	4	UR
	26H-12169-L0	PAD, adjusting (3.10)	4	UR
	26H-12169-N0	PAD, adjusting (3.15)	4	UR
	26H-12169-T0	PAD, adjusting (3.20)	4	UR



FWD

FIG. 5 CAMSHAFT. CHAIN

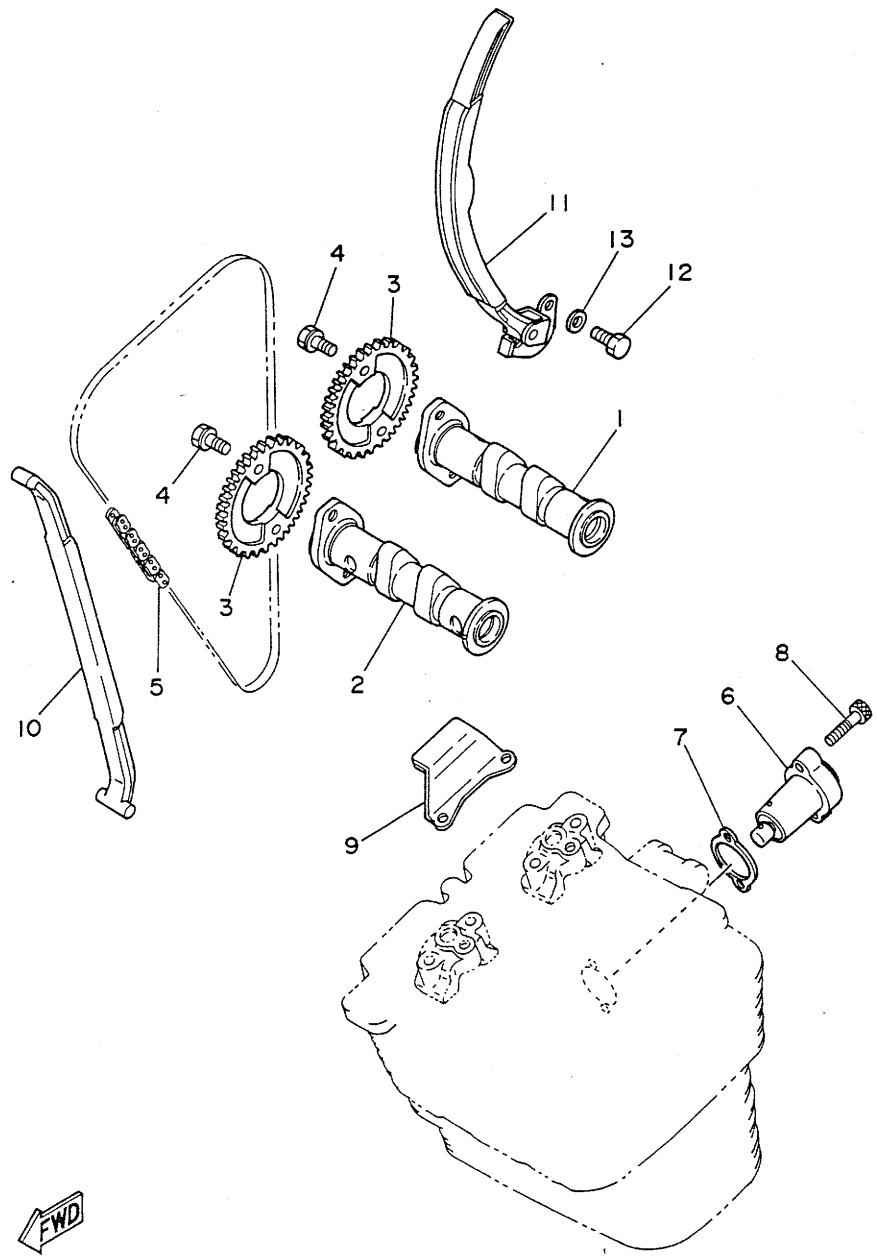

REF. NO.	PART NO.	DESCRIPTION	Q'TY	REMARKS
1	48Y-12171-00	CAMSHAFT 1	1	
2	48Y-12181-00	CAMSHAFT 2	1	
3	30X-12176-00	SPROCKET, cam chain	2	
4	90105-07288	BOLT, washer based	4	
5	94590-91136	CHAIN (79RH2015-136M)	1	
6	30X-12210-00	TENSIONER ASSY, cam chain	1	
7	4BE-12213-00	GASKET, tensioner case	1	
8	91316-06025	BOLT	2	
9	30X-12241-00	GUIDE, stopper 2	1	
10	30X-12251-00	DAMPER, chain 1	1	
11	30X-12252-01	DAMPER, chain 2	1	
12	97021-06016	BOLT	2	
13	92901-06600	WASHER, plate	2	

FIG. 6 OIL PUMP

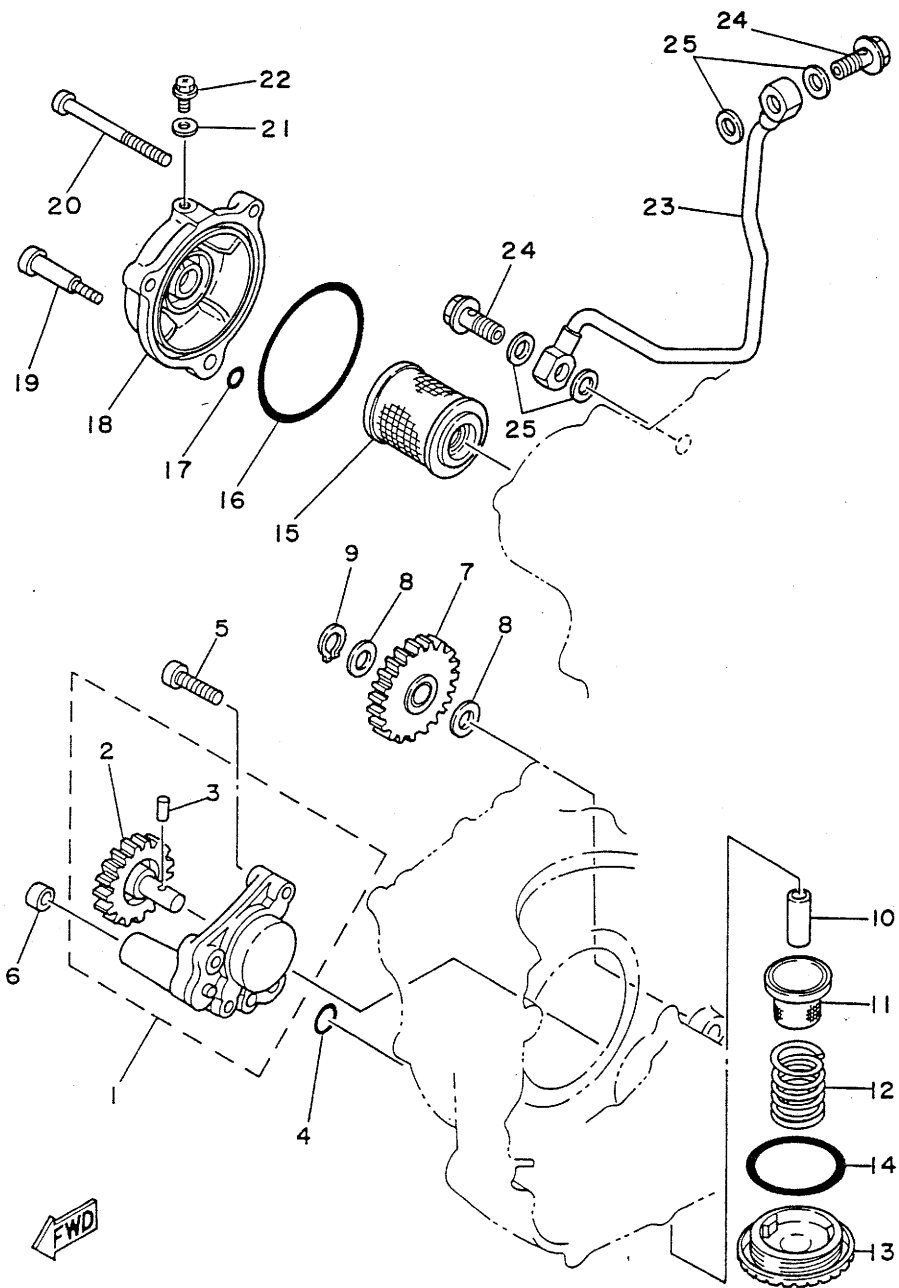

REF. NO.	PART NO.	DESCRIPTION	Q'TY	REMARKS
1	30X-13300-00	OIL PUMP ASSY	1	
2	3Y6-13326-01	.GEAR, pump driven 2 (23T)	1	
3	93603-12030	.PIN, dowel	1	
4	93210-10096	O-RING	1	
5	98501-06025	SCREW, pan head	3	
6	90430-06156	GASKET	1	
7	30X-13341-00	GEAR, oil pump idle	1	
8	90201-10119	WASHER, plate	2	
9	99009-10400	CIRCLIP	1	
10	2XK-13416-00	PIPE, oil 1	1	
11	51Y-13411-00	STRAINER, oil	1	
12	90501-18576	SPRING, compression	1	
13	30X-15351-00	PLUG, drain	1	
14	93210-35389	O-RING	1	
15	5H0-13440-00	ELEMENT ASSY, oil cleaner	1	
16	93210-64297	O-RING	1	
17	93210-07135	O-RING	1	
18	3DC-13447-00	COVER, oil element	1	
19	90109-06419	BOLT	1	
20	91316-06065	BOLT	2	
21	90430-05126	GASKET	1	
22	90149-05110	SCREW	1	
23	55V-13161-01	PIPE, delivery 1	1	
24	90401-10034	BOLT, union	2	
25	90430-10171	GASKET	4	

FIG. 7 INTAKE

REF. NO.	PART NO.	DESCRIPTION	Q'TY	REMARKS
1	55V-13586-01	JOINT, carburetor 1	1	
2	42U-13596-01	JOINT, carburetor 2	1	
3	93210-30611	O-RING	2	
4	91316-06020	BOLT	4	
5	1HX-13575-00	BAND	2	
6	30X-14401-00	AIR CLEANER CASE ASSY	1	
7	30X-14451-00	ELEMENT, air cleaner	1	
8	30X-14458-00	GUIDE	1	
9	30X-14453-01	JOINT, air cleaner 1	1	
10	30X-14454-01	JOINT	1	
11	30X-14412-00	CAP, cleaner case 1	1	
12	90446-11023	HOSE	1	
13	90467-13042	CLIP	1	
14	30X-14437-00	DUCT	1	
15	30X-21621-00	FLAP	1	
16	51Y-14462-00	SEAL	1	
17	98580-05014	SCREW, pan head	3	
18	92901-05600	WASHER, plate	3	
19	30X-14426-00	DAMPER 2	1	
20	4K5-2814E-10	HOOK	1	
21	4U7-28186-00	POUCH	1	
22	90460-49058	CLAMP, hose	2	
23	95811-06012	BOLT, flange	3	

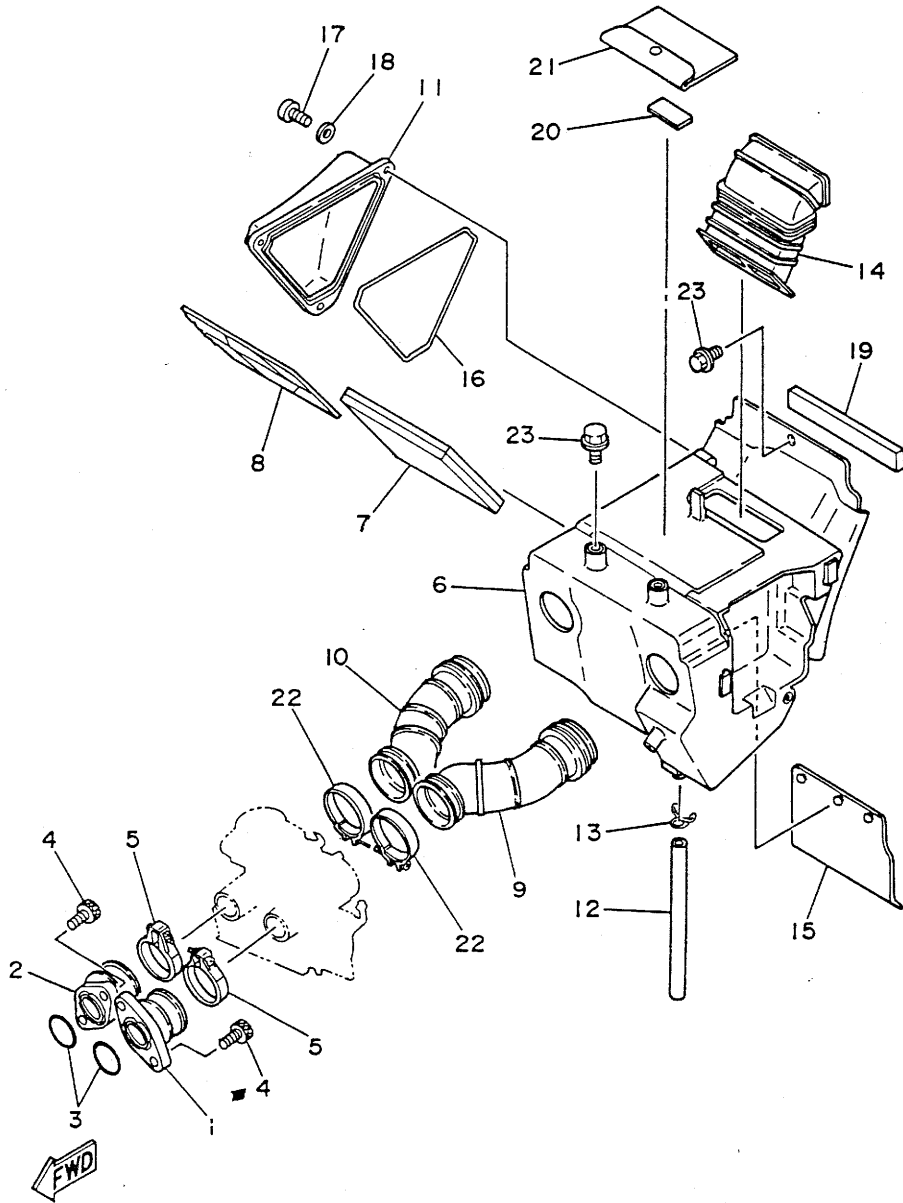
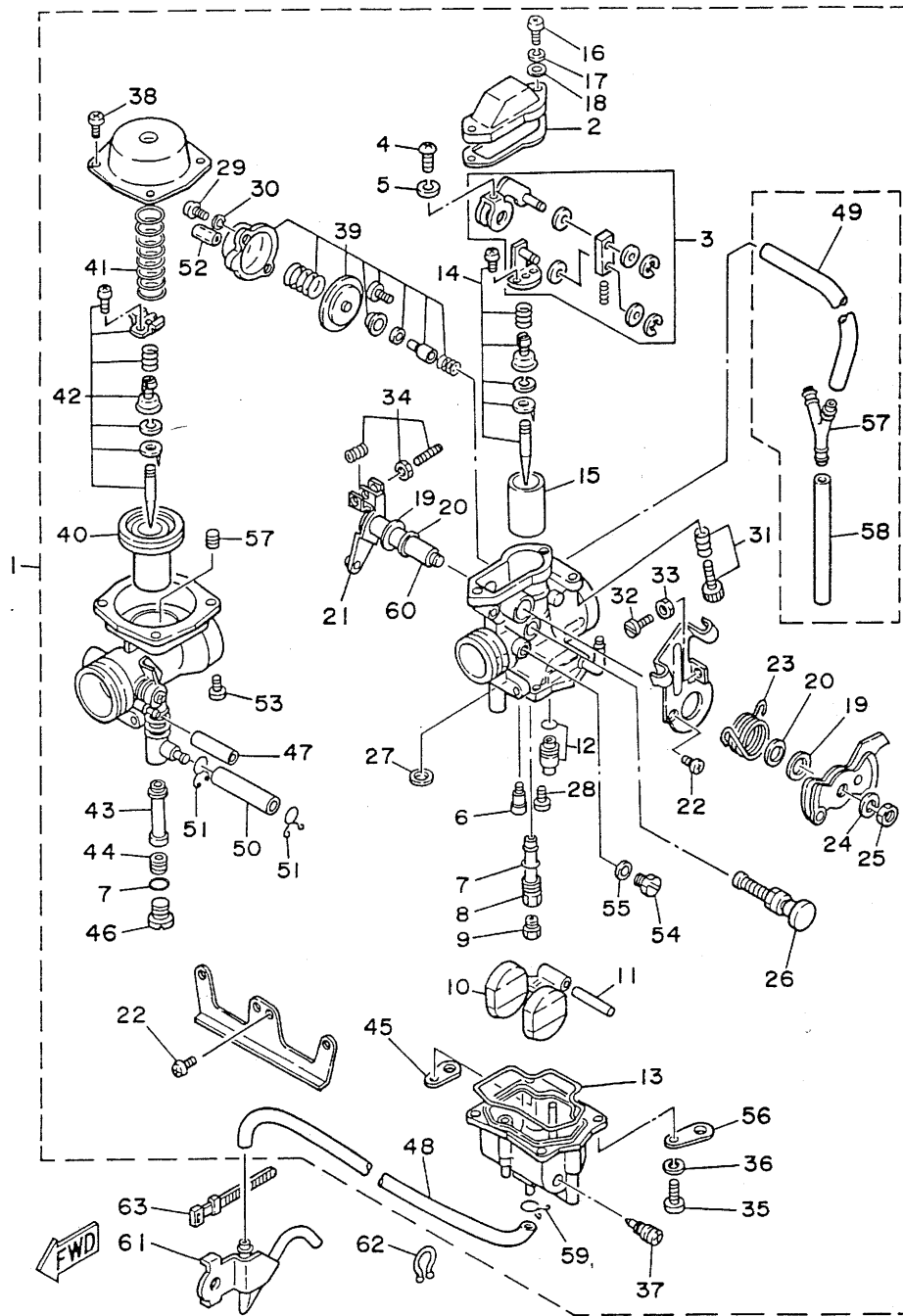
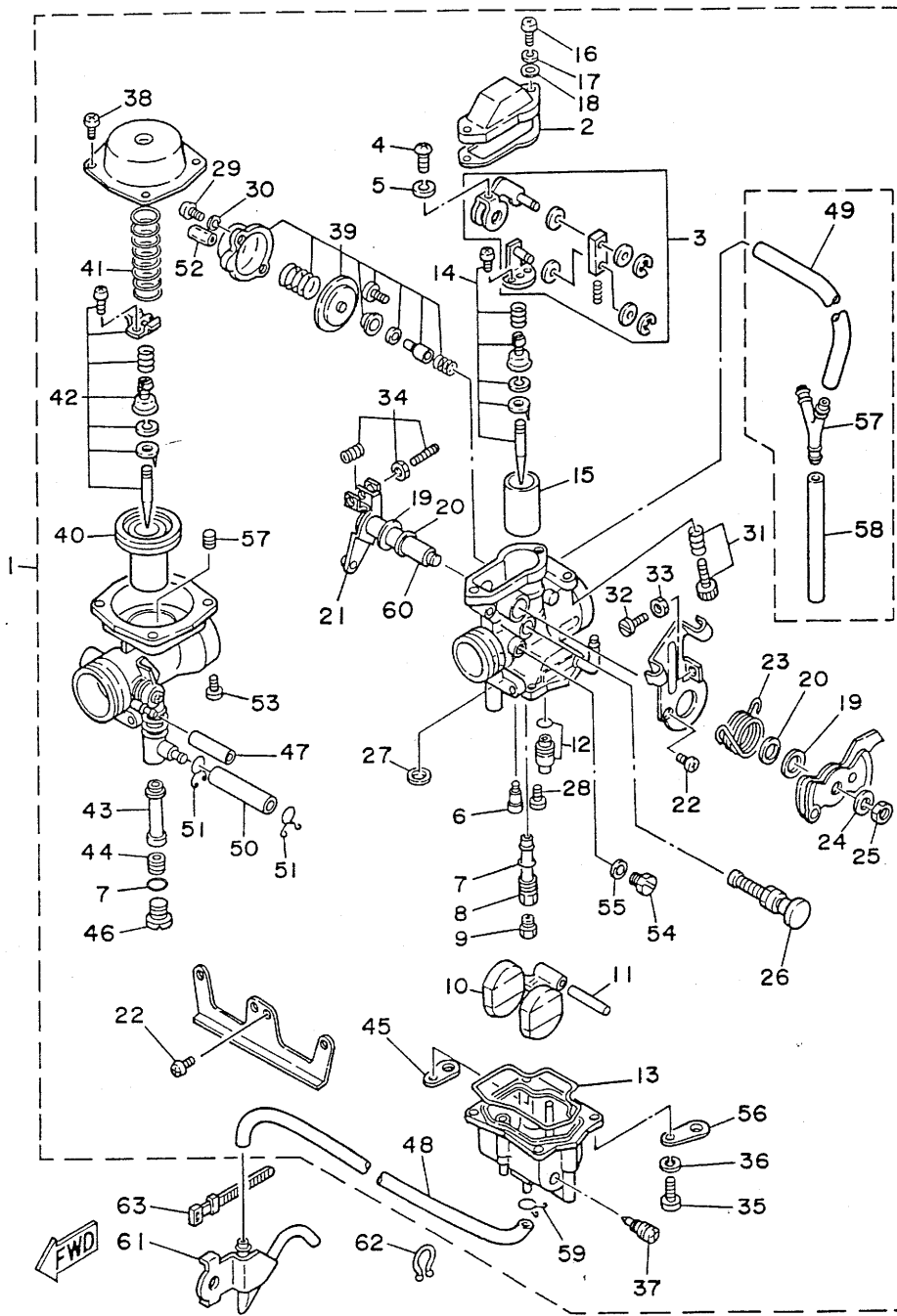

FIG. 8 CARBURETOR



REF. NO.	PART NO.	DESCRIPTION	Q'TY	REMARKS
1	57T-14301-02	CARBURETOR ASSY 1	1	UR
2	30X-14198-00	.GASKET	1	
3	30X-14203-00	.CABLE CONNECTOR SET	1	
4	98580-04016	.SCREW, pan head	1	
5	92990-04100	.WASHER, spring	1	
6	30X-14342-21	.JET, pilot (# 42)	1	
7	360-24512-00	.GASKET	2	
8	51Y-14341-00	.NOZZLE, main	1	
9	288-14343-63	.JET, main (#125)	1	UR
10	5Y1-14385-00	.FLOAT	1	
11	6E5-14386-01	.PIN, float	1	
12	1JK-14107-01	.NEEDLE VALVE SET	1	
13	30X-14384-00	.GASKET, float chamber	1	
14	57T-1490J-10	.NEEDLE SET	1	UR
15	30X-14312-35	.VALVE, throttle 1	1	UR
16	98511-04016	.SCREW, pan head	2	
17	92901-04100	.WASHER, spring	2	
18	92901-04600	.WASHER, plate	2	
19	5Y1-14357-00	.WASHER, plain	2	
20	5Y1-14572-00	.SEAL	2	
21	51Y-14316-00	.LEVER, throttle 2	1	
22	98580-05010	.SCREW, pan head	6	
23	30X-14131-00	.SPRING, throttle valve	1	
24	5Y1-14356-00	.WASHER, spring	1	

FIG. 8 CARBURETOR



REF. NO.	PART NO.	DESCRIPTION	Q'TY	REMARKS
25	5Y1-14358-00	.NUT	1	
26	15A-14371-00	.PLUNGER, starter	1	
27	5Y1-14536-00	.GASKET	1	
28	98901-04006	.SCREW, bind	1	
29	98580-04010	.SCREW, pan head	2	
30	92901-04100	.WASHER, spring	2	
31	3WP-14103-00	.THROTTLE SCREW SET	1	
32	30X-14216-00	.SCREW	1	
33	30X-14358-00	.NUT	1	
34	30X-1490K-00	.STOP SCREW SET	1	
35	98580-04012	.SCREW, pan head	4	
36	92901-04100	.WASHER, spring	4	
37	14T-14323-00	.SCREW, air adjusting	1	
38	98580-04008	.SCREW, pan head	4	
39	5Y1-1490A-00	.DIAPHRAGM SET, 1	1	
40	30X-14340-01	.VALVE ASSY	1	
41	30X-14286-00	.SPRING	1	
42	57T-1490J-00	.NEEDLE SET	1	UR
43	30X-14355-00	.NOZZLE, main 2	1	
44	30X-14343-53	.JET, main (#106)	1	
45	5Y1-14146-00	.PLATE	1	
46	30X-14394-00	.VALVE, drain	1	
47	5Y1-14349-00	.PIPE	1	
48	5Y1-14396-00	.PIPE	1	UR
49	5Y1-14197-00	.PIPE	2	UR

FIG. 8 CARBURETOR

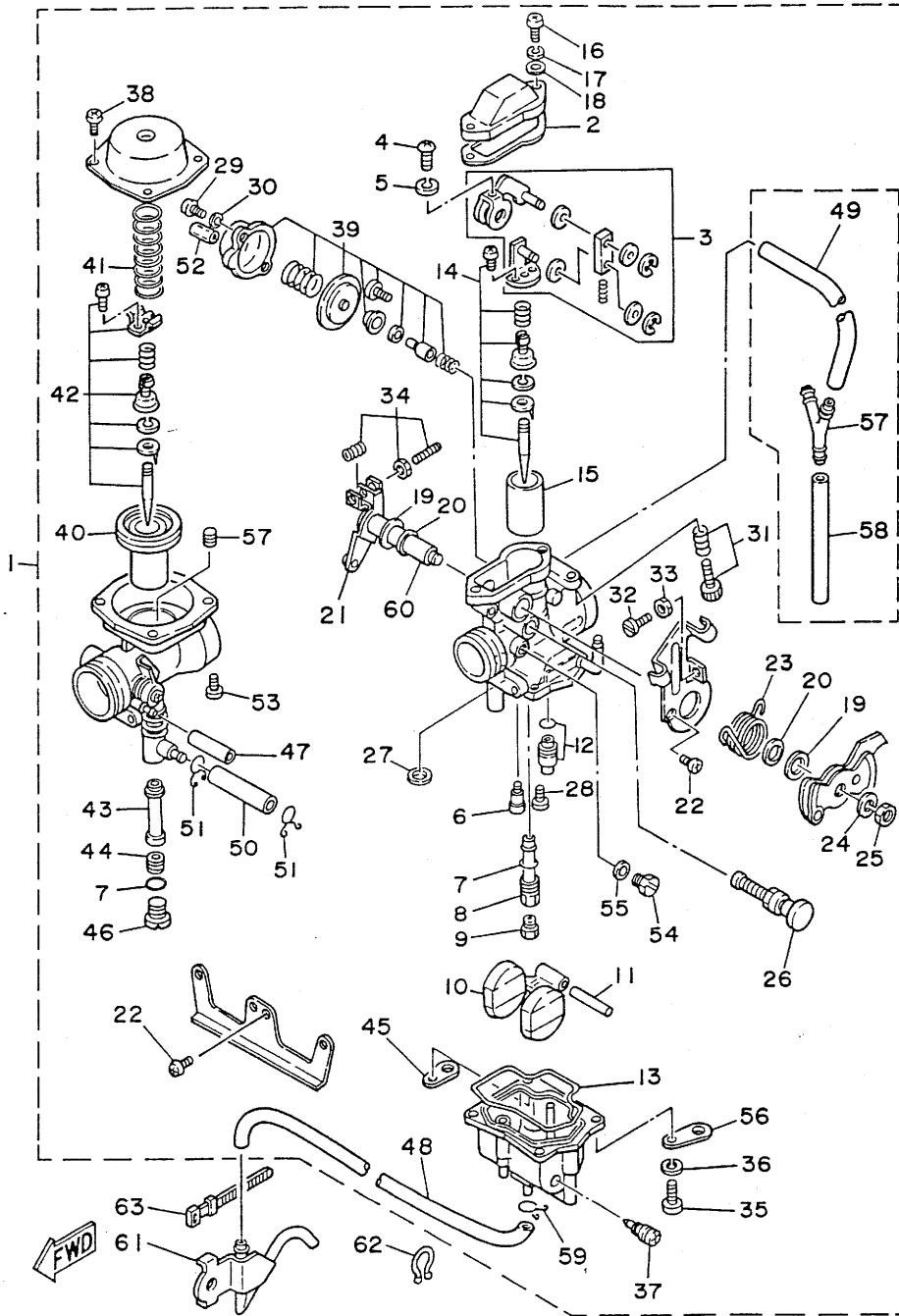

REF. NO.	PART NO.	DESCRIPTION	Q'TY	REMARKS
50	30X-14148-00	.PIPE	1	
51	5Y1-14159-00	.CLIP	2	
52	30X-14149-00	.PIPE	1	
53	98580-04010	.SCREW, pan head	2	
54	5H0-14991-00	.SCREW	1	
55	5H0-14126-00	.GASKET	1	
56	30X-14146-00	.PLATE	1	
	42U-14146-00	.PLATE	1	
57	90413-05008	.WAY 3	1	
58	56R-14196-00	.PIPE	1	
59	5Y1-14137-00	.CLIP	1	
60	56R-14193-00	PIPE, over flow	1	
61	90464-16039	CLAMP	1	
62	437-83936-01	BAND, switch	1	

FIG. 9 EXHAUST

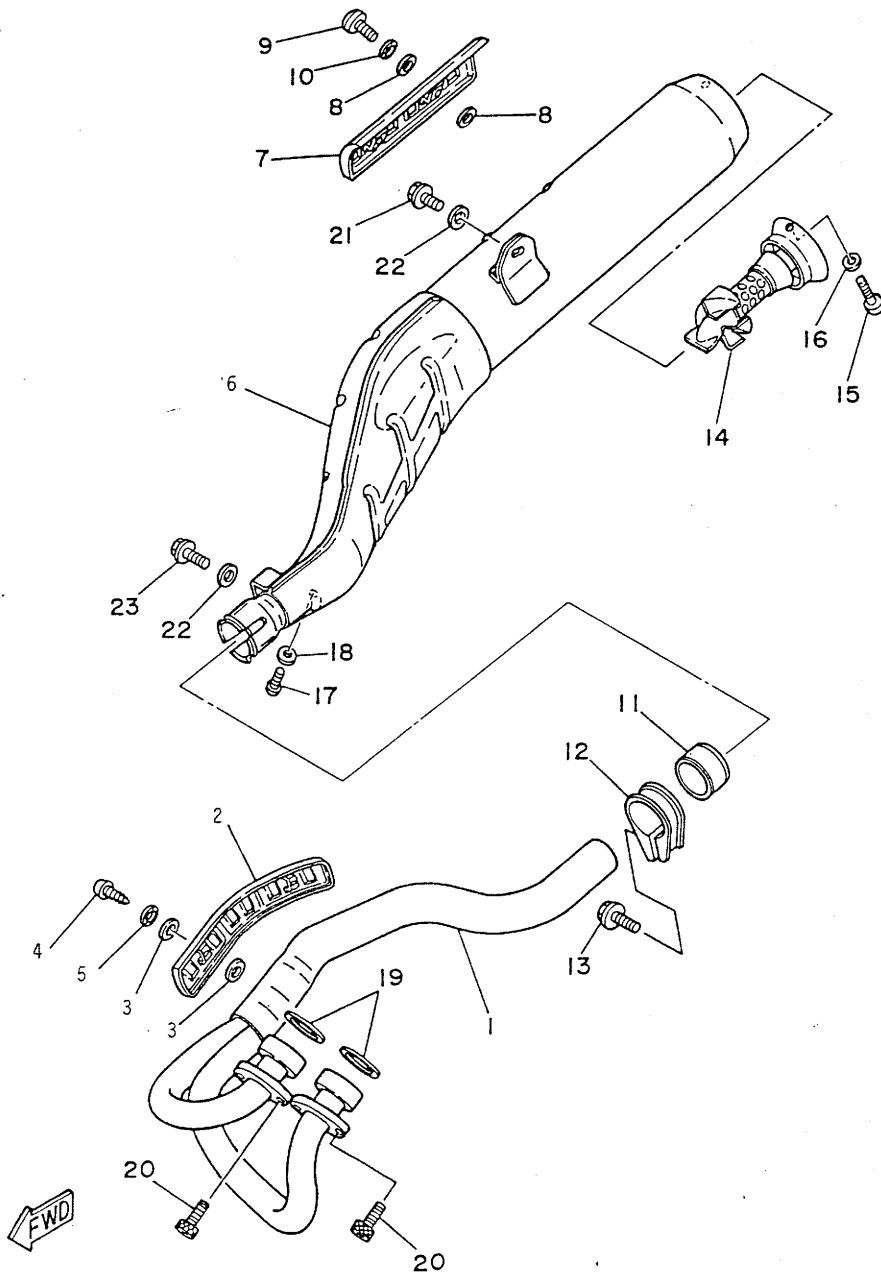

REF. NO.	PART NO.	DESCRIPTION	Q'TY	REMARKS
1	57R-14611-00	PIPE, exhaust 1	1	
2	55V-14628-00	PROTECTOR, exhaust pipe	1	
3	4BD-14766-00	WASHER, protector	4	
4	90164-06017	SCREW, tapping	2	
5	90206-06090	WASHER, wave	2	
6	2GK-14711-01	MUFFLER 1	1	
7	55V-14728-00	PROTECTOR, muffler 2	1	
8	4BD-14766-00	WASHER, protector	4	
9	98906-06010	SCREW, bind	2	
10	90206-06090	WASHER, wave	2	
11	4EL-14714-00	GASKET, muffler	1	
12	30X-14715-00	BAND, muffler	1	
13	95816-08045	BOLT, flange	1	
14	42U-14752-00	PIPE, outlet	1	
15	98501-06010	SCREW, pan head	1	
16	92990-06100	WASHER, spring	1	
17	98906-06008	SCREW, bind	1	
18	92906-06600	WASHER, plate	1	
19	4BR-14613-00	GASKET, exhaust pipe	2	
20	91316-06025	BOLT	4	
21	95816-08014	BOLT, flange	1	
22	90201-081H4	WASHER, plate	2	
23	95816-08020	BOLT, flange	1	

FIG. 10 CRANKCASE

REF. NO.	PART NO.	DESCRIPTION	Q'TY	REMARKS
1	55V-15100-02	CRANKCASE ASSY	1	
2	99510-12016	.PIN, dowel	2	
3	55V-15668-00	.STOPPER	1	
4	90387-17783	COLLAR	1	
5	90387-172J0	COLLAR	1	
6	98516-06030	SCREW, pan head	10	
7	98506-06060	SCREW, pan head	3	
8	98506-06070	SCREW, pan head	1	
9	93102-25305	OIL SEAL	1	
10	90465-08277	CLAMP	1	
11	51Y-15441-00	HOLDER, clutch cable	1	
12	98506-06016	SCREW, pan head	1	
13	30X-11166-00	PIPE, breather 1	1	
14	90467-14015	CLIP	2	
15	30X-15383-00	PLATE, bearing cover	1	
16	98701-06016	SCREW, flat head	2	
17	3VD-13455-00	PLUG	1	
18	98901-06008	.SCREW, bind	1	
19	214-11198-01	GASKET	1	
20	99530-14016	PIN, dowel	2	

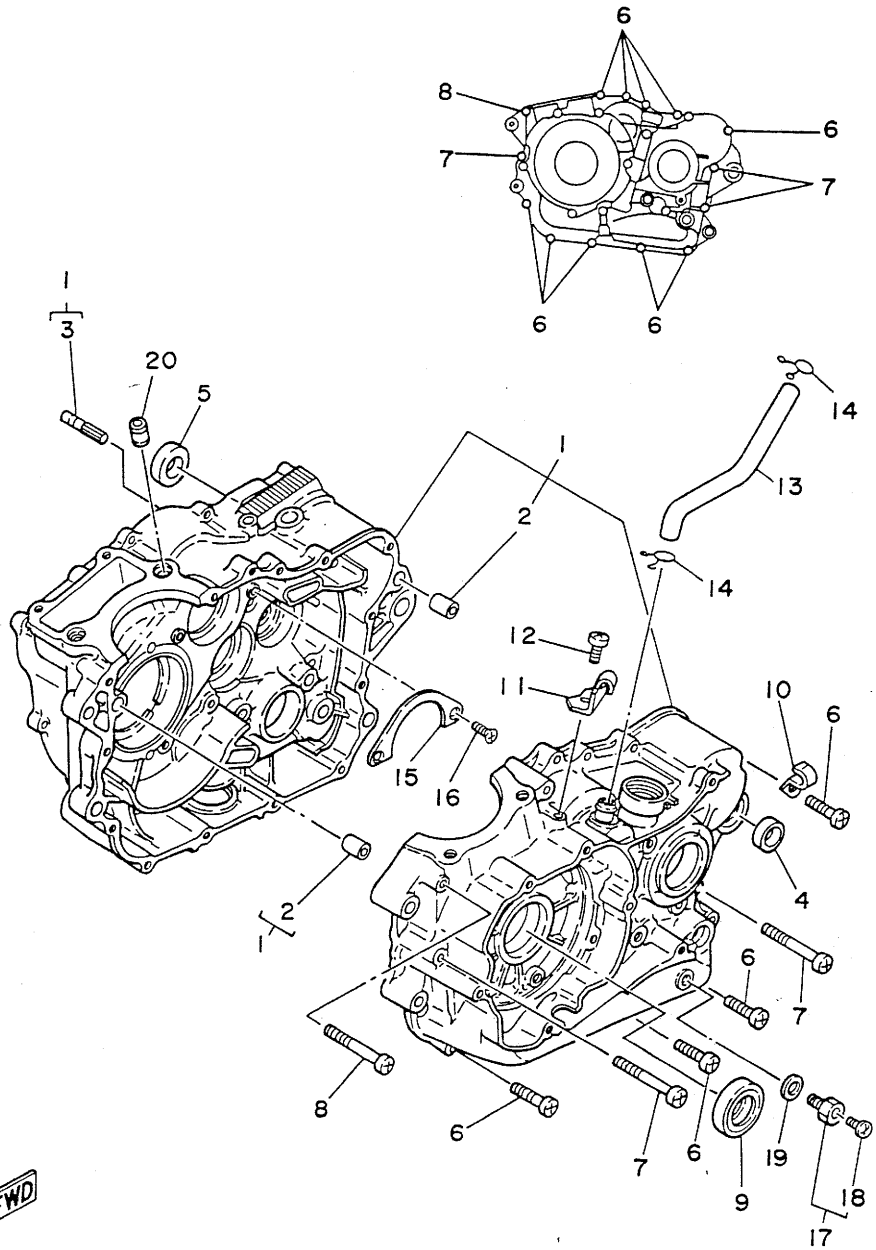

FWD

FIG. 11 CRANKCASE COVER 1

REF. NO.	PART NO.	DESCRIPTION	Q'TY	REMARKS
1	3DC-15411-00	COVER, crankcase 1	1	
2	4EL-15451-00	GASKET, crankcase cover 1	1	
3	98516-06030	SCREW, pan head	6	
4	3GJ-15421-00	COVER, crankcase 2	1	
5	30X-15378-00	HOLDER	1	
6	4EL-15461-00	GASKET, crankcase cover 2	1	
7	99510-12016	PIN, dowel	2	
8	91316-06025	BOLT	2	
9	90110-06138	BOLT, hexagon socket head	5	
10	91316-06040	BOLT	2	
11	3Y1-15361-00	GAUGE, level	1	
12	1RG-15363-00	PLUG, oil	1	
13	93210-19123	O-RING	1	
14	90462-08062	CLAMP	1	
15	98506-06012	SCREW, pan head	1	

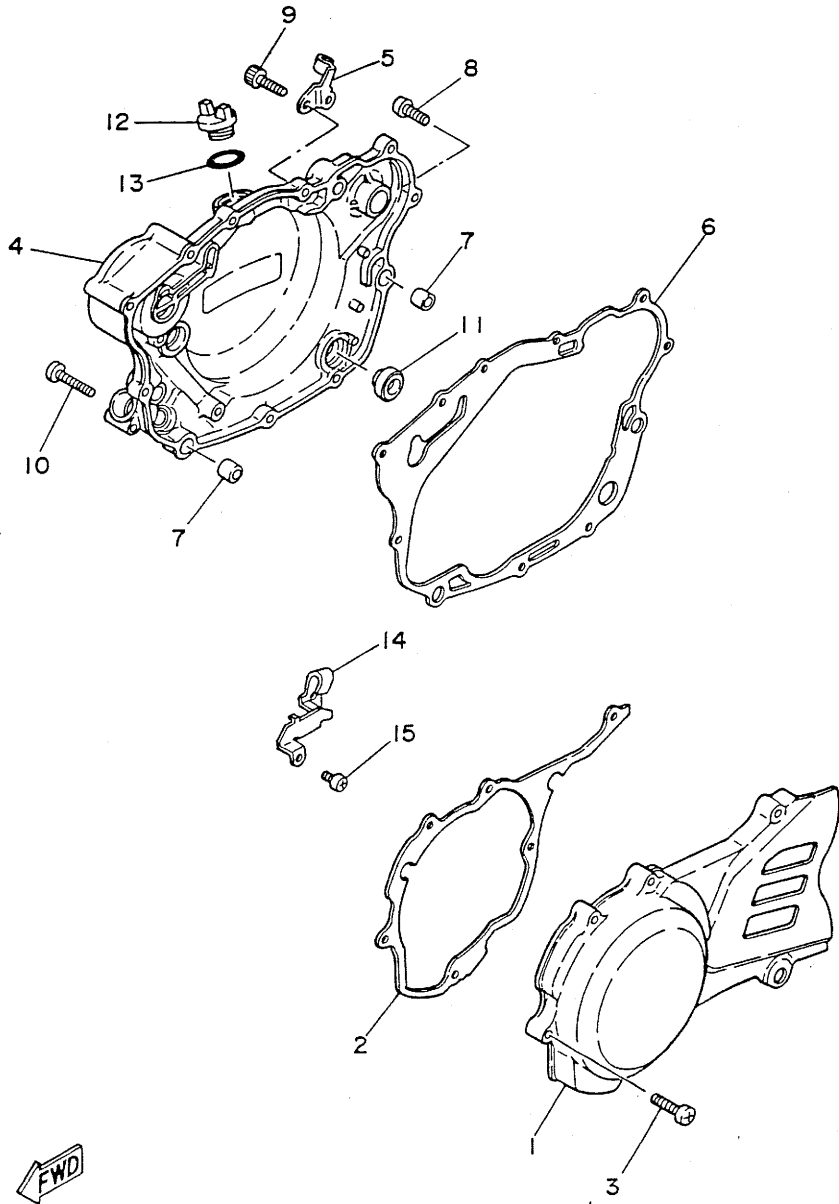
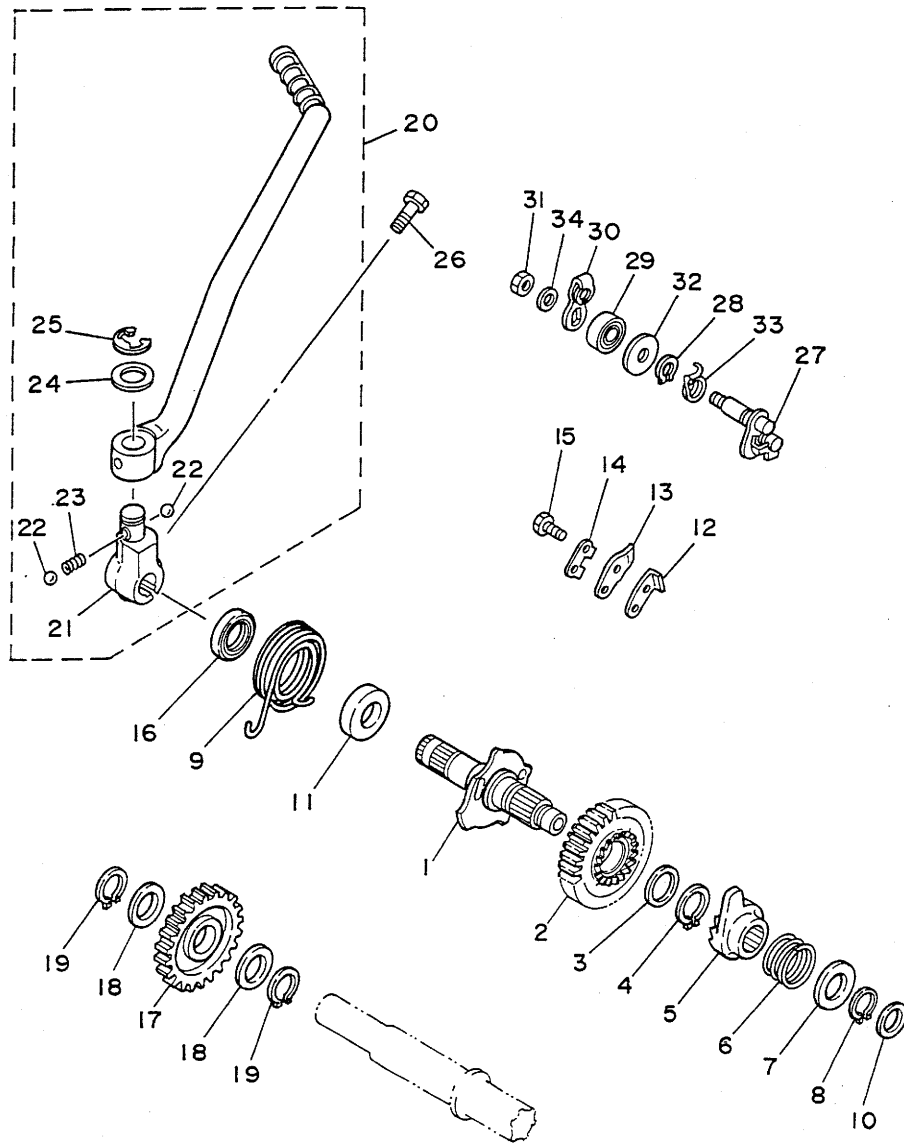

FIG. 12 STARTER



REF. NO.	PART NO.	DESCRIPTION	Q'TY	REMARKS
1	30X-15660-01	KICK AXLE ASSY	1	
2	30X-15641-01	GEAR, kick	1	
3	90201-20685	WASHER, plate (0.5T)	1	
4	93410-20038	CIRCLIP	1	
5	3Y1-15671-00	WHEEL, ratchet	1	
6	90501-16107	SPRING, compression	1	
7	90201-155K6	WASHER, plate	1	
8	99009-15400	CIRCLIP	1	
9	90508-32432	SPRING, torsion	1	
10	90201-15701	WASHER, plate (1.0T)	1	
11	90560-17239	SPACER	1	
12	2NX-15668-00	STOPPER	1	
13	2NX-15674-00	GUIDE, ratchet wheel	1	
14	214-15686-00	WASHER, lock	1	
15	97021-06016	BOLT	2	
16	93102-17263	OIL SEAL	1	
17	30X-15651-01	GEAR, kick idle (27T)	1	
18	90201-177G4	WASHER, plate	2	
19	99009-17400	CIRCLIP	2	
20	30X-15620-00	KICK CRANK ASSY	1	
21	30X-15621-00	.BOSS, kick crank	1	
22	93507-32031	.BALL	2	
23	90501-10589	.SPRING, compression	1	
24	90201-15340	.WASHER, plate	1	
25	99006-10600	.CIRCLIP	1	
26	97016-08030	BOLT	1	
27	30X-1561A-00	DECOMP. LEVER ASSY	1	
28	99009-10400	CIRCLIP	1	

FWD

FIG. 12 STARTER

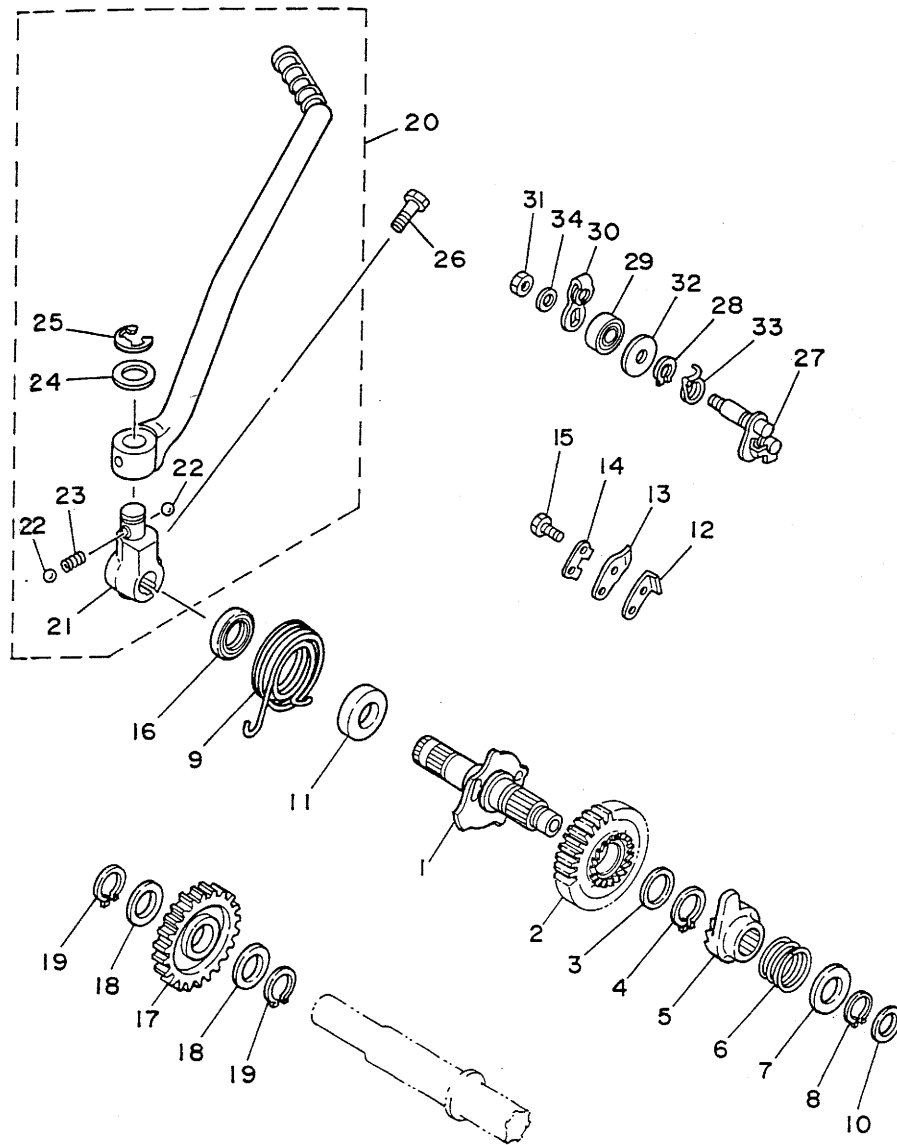

REF. NO.	PART NO.	DESCRIPTION	Q'TY	REMARKS
29	93102-10207	OIL SEAL (SD 10-21-5 HS)	1	
30	30X-1561G-00	LEVER, cable	1	
31	95306-06800	NUT	1	
32	90201-10614	WASHER, plate	1	
33	90508-14630	SPRING, torsion	1	
34	92906-06600	WASHER, plate	1	

FWD

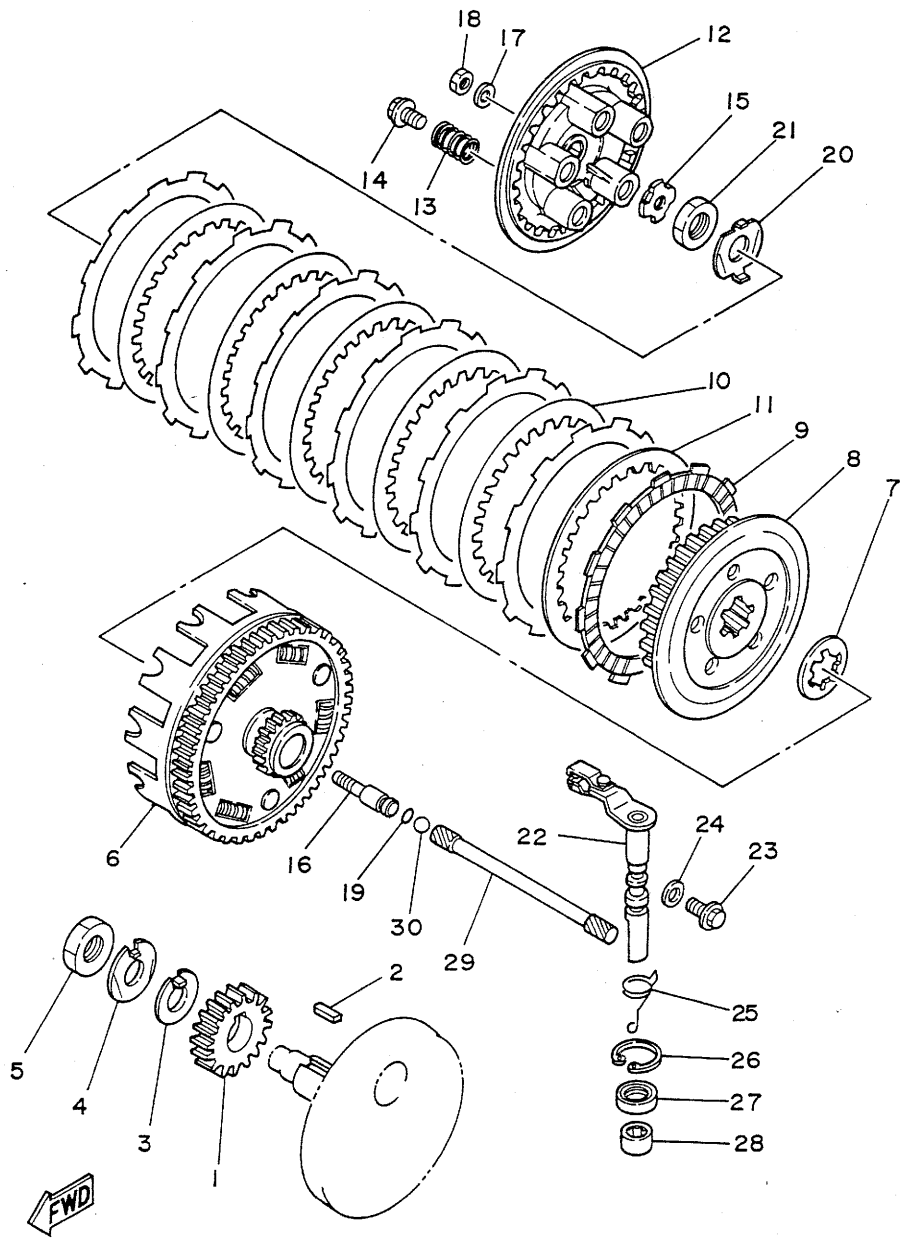
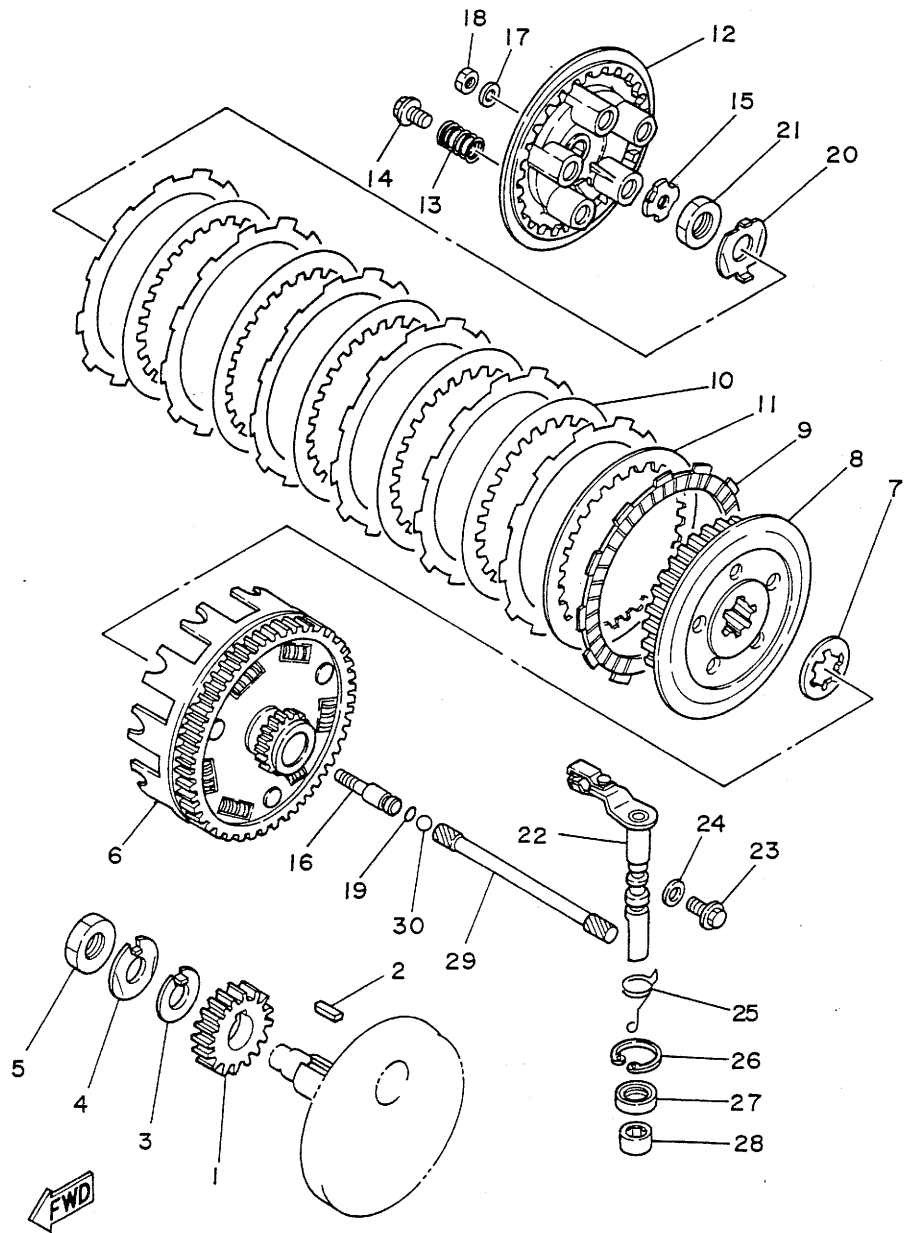

FIG. 13 CLUTCH

REF. NO.	PART NO.	DESCRIPTION	Q'TY	REMARKS
1	30X-16111-00	GEAR, primary drive (23T)	1	
2	90282-07057	KEY, straight	1	
3	90215-16156	WASHER, lock	1	
4	90215-16222	WASHER, lock	1	
5	90170-16343	NUT	1	
6	55V-16150-00	PRIMARY DRIVEN GEAR COMP.	1	
7	30X-16154-00	PLATE, thrust 1	1	
8	55V-16371-00	BOSS, clutch	1	
9	5Y1-16331-01	PLATE, friction 2	7	
10	4H7-16325-00	PLATE, clutch 2	5	
11	3J2-16324-00	PLATE, clutch 1	1	
12	5Y1-16351-00	PLATE, pressure 1	1	
13	90501-23391	SPRING, compression	5	
14	90159-06010	SCREW, with washer	5	
15	30X-16358-00	PLATE, push	1	
16	55V-16356-00	ROD, push 1	1	
17	92901-06200	WASHER, plain	1	
18	95303-06600	NUT	1	
19	93210-06632	O-RING	1	
20	90215-16245	WASHER, lock	1	
21	90170-16326	NUT	1	
22	55V-16380-00	PUSH LEVER ASSY	1	
23	90149-08067	SCREW	1	
24	90201-08087	WASHER, plate	1	
25	90508-14433	SPRING, torsion	1	
26	93420-28055	CIRCLIP	1	
27	93102-14209	OIL SEAL	1	
28	93315-31428	BEARING, cylindrical	1	

FIG. 13 CLUTCH



REF. NO.	PART NO.	DESCRIPTION	Q'TY	REMARKS
29	30X-16357-00	ROD, push 2	1	
30	11/32 INCH	BALL	1	

FIG. 14 TRANSMISSION

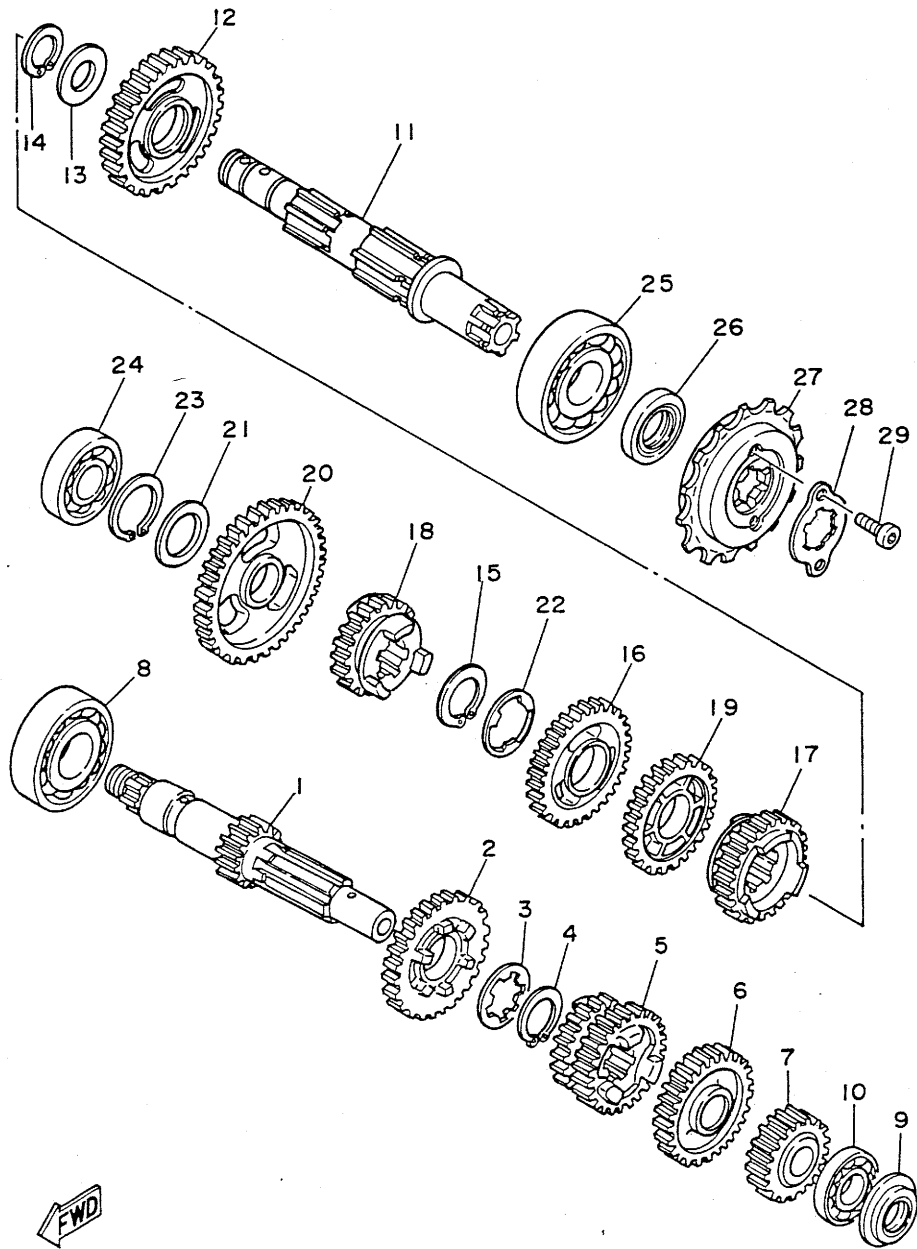

REF. NO.	PART NO.	DESCRIPTION	Q'TY	REMARKS
1	51Y-17411-00	AXLE, main (15T)	1	
2	55V-17161-00	GEAR, 6th pinion (29T)	1	
3	90209-18208	WASHER	1	
4	93410-22039	CIRCLIP	1	
5	55V-17131-00	GEAR, 3rd pinion (25T)	1	
6	55V-17151-01	GEAR, 5th pinion (27T)	1	
7	51Y-17121-00	GEAR, 2nd pinion (16T)	1	
8	93306-20427	BEARING (62/22-9-C3)	1	
9	93101-17093	OIL SEAL	1	
10	93306-00315	BEARING (6003SH2C4)	1	
11	55V-17402-00	DRIVE AXLE ASSY	1	
12	51Y-17221-00	GEAR, 2nd wheel (29T)	1	
13	90209-23241	WASHER	1	
14	93410-26067	CIRCLIP	1	
15	93410-22039	CIRCLIP	1	
16	55V-17231-00	GEAR, 3rd wheel (30T)	1	
17	55V-17251-00	GEAR, 5th wheel (24T)	1	
18	55V-17261-01	GEAR, 6th wheel (22T)	1	
19	55V-17241-00	GEAR, 4th wheel (27T)	1	
20	51Y-17211-00	GEAR, 1st wheel (37T)	1	
21	90201-17764	WASHER, plate	1	
22	90209-18208	WASHER	1	
23	93410-17037	CIRCLIP	1	
24	93306-20332	BEARING	1	
25	93306-20573	BEARING	1	
26	93102-25226	OIL SEAL	1	
27	55V-17460-00	SPROCKET,drive 19T	1	
28	3Y1-17456-00	HOLDER, sprocket	1	

FIG. 14 TRANSMISSION

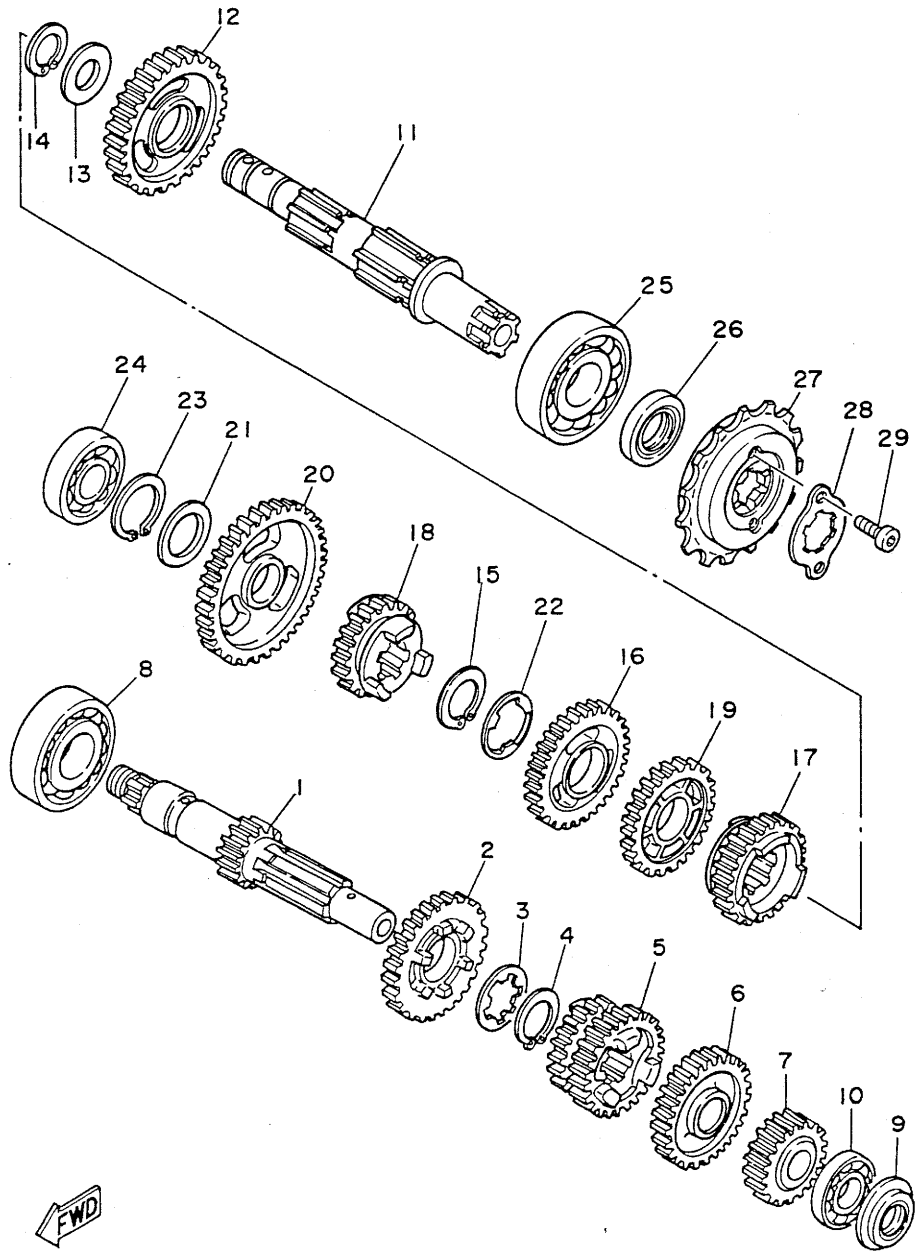

REF. NO.	PART NO.	DESCRIPTION	Q'TY	REMARKS
29	97011-06010	BOLT	2	

FIG. 15 TACHOMETER GEAR

REF. NO.	PART NO.	DESCRIPTION	Q'TY	REMARKS
1	30X-17861-00	AXLE, drive gear	1	
2	30X-17831-00	GEAR, drive (23T)	1	
3	90201-08759	WASHER, plate	2	
4	99009-10400	CIRCLIP	1	
5	30X-17841-01	GEAR, driven	1	
6	98506-06025	SCREW, pan head	1	
7	93102-08307	OIL SEAL	1	
8	90201-12M34	WASHER, plate	1	

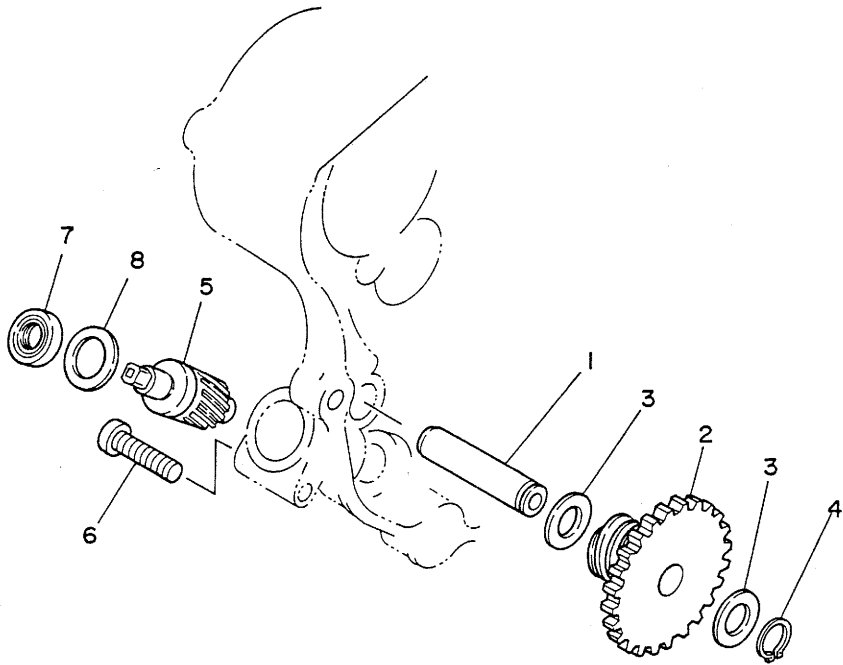

FWD

FIG. 16 SHIFT CAM. FORK

REF. NO.	PART NO.	DESCRIPTION	Q'TY	REMARKS
1	30X-18540-00	SHIFT CAM ASSY	1	
2	136-18542-00	.POINT, neutral	1	
3	93306-90501	.BEARING	1	
4	93604-08071	.PIN, dowel	1	
5	30X-18161-00	.GUIDE, plate stopper	1	
6	30X-18141-00	.PLATE, stopper	1	
7	30X-18185-00	.SEGMENT	1	
8	93604-18100	.PIN, dowel	5	
9	93604-29151	.PIN, dowel	1	
10	30X-18561-02	.PLATE, side 1	1	
11	90151-06013	.SCREW, countersunk	1	
12	3Y1-18122-00	LEVER, shift 2	1	
13	90508-12430	SPRING, torsion	1	
14	2K7-18151-00	LEVER, shift 3	1	
15	99080-07600	CIRCLIP	1	
16	3Y1-18531-00	BAR, shift fork guide 1	1	
17	99009-10400	CIRCLIP	2	
18	30X-18535-00	BAR, shift fork guide 2	1	
19	30X-18511-00	FORK, shift 1	1	
20	30X-18512-00	FORK, shift 2	1	
21	30X-18513-00	FORK, shift 3	1	

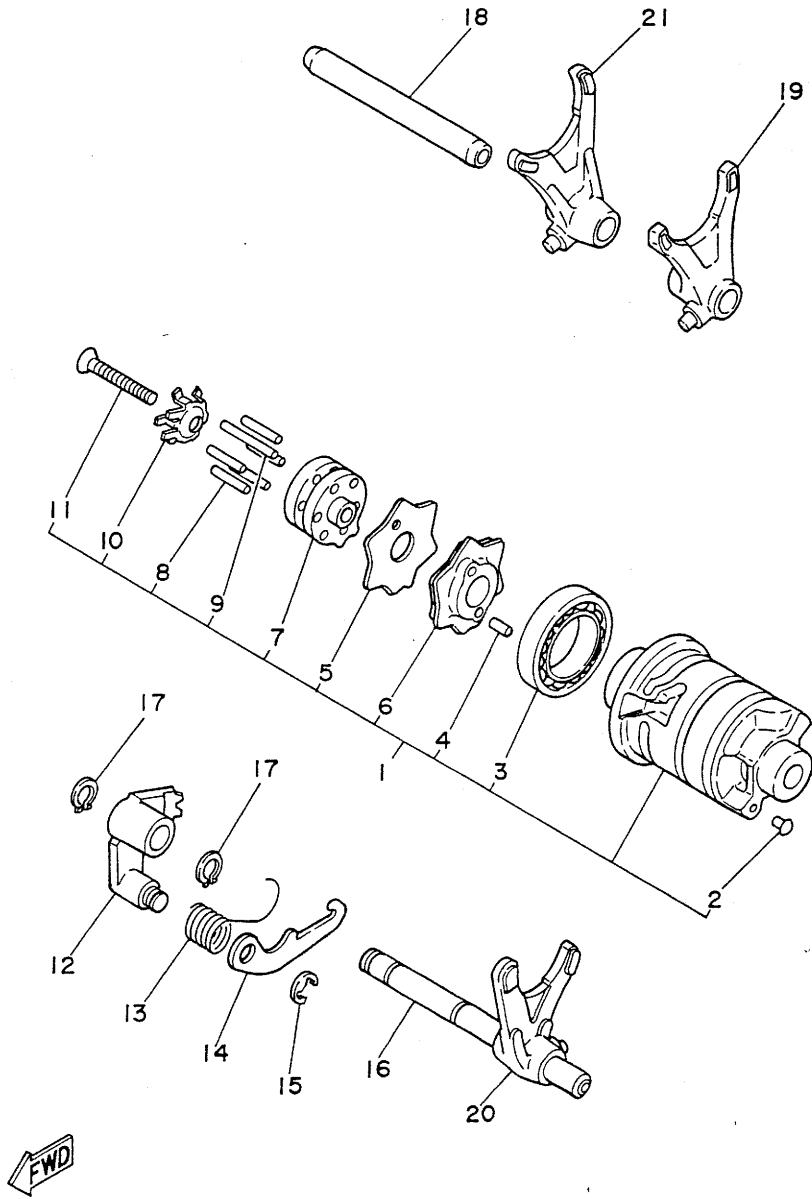
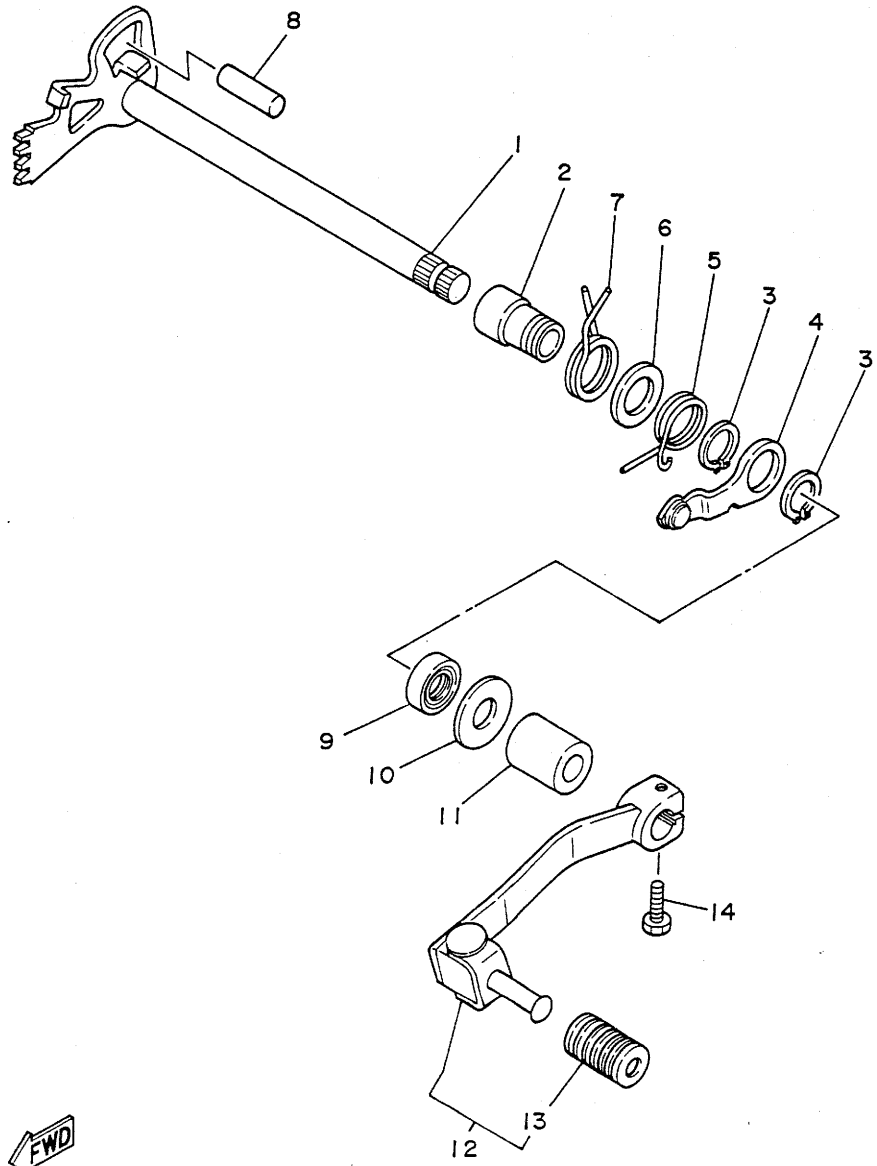

FIG. 17 SHIFT SHAFT



REF. NO.	PART NO.	DESCRIPTION	Q'TY	REMARKS
1	30X-18101-01	SHIFT SHAFT ASSY	1	
2	90387-12787	COLLAR	1	
3	99009-17400	CIRCLIP	2	
4	3Y1-18140-00	STOPPER LEVER ASSY	1	
5	90508-26434	SPRING, torsion	1	
6	90201-17255	WASHER, plate	1	
7	90508-32374	SPRING, torsion	1	
8	93608-30152	PIN, dowel	1	
9	93102-12106	OIL SEAL (SD 12-22-5 HS)	1	
10	90201-12588	WASHER, plate	1	
11	90560-12191	SPACER	1	
12	30X-18110-01	SHIFT PEDAL ASSY	1	
13	1W6-18113-00	.COVER, shift pedal	1	
14	97016-06020	BOLT	1	

FWD

FIG. 18 FRAME

REF. NO.	PART NO.	DESCRIPTION	Q'TY	REMARKS
1	57T-21110-00-WL	FRAME COMP.	1	UR STARDUST SILVER
2	95811-08070	BOLT, flange	4	
3	30X-21316-00-WL	STAY, engine 3	1	STARDUST SILVER
4	90201-094G1	WASHER, plate	4	
5	90185-08089	NUT, self-locking	4	
6	30X-21315-00	STAY, engine 2	2	
7	95811-08060	BOLT, flange	3	
8	90201-094G1	WASHER, plate	3	
9	90185-08089	NUT, self-locking	3	
10	90105-08099	BOLT, washer based	1	
11	90201-094G1	WASHER, plate	1	
12	92901-08800	WASHER	1	
13	90185-08089	NUT, self-locking	1	
14	30X-21471-01	PROTECTOR, engine	1	
15	30X-24768-00	STOPPER	5	
16	97011-06020	BOLT	3	
17	92990-06100	WASHER, spring	3	
18	90480-16233	GROMMET	3	
19	90387-060A7	COLLAR	3	
20	90201-06697	WASHER, plate	3	
21	2K7-2148A-00	SHAFT	2	
22	30X-22178-00	TENSIONER	2	
23	10V-22184-00	BUSH	2	
24	90201-08310	WASHER, plate	2	
25	95816-08050	BOLT, flange	2	
26	95616-08100	NUT, u	2	
27	55E-21308-00	HELMET HANGER ASSY	1	

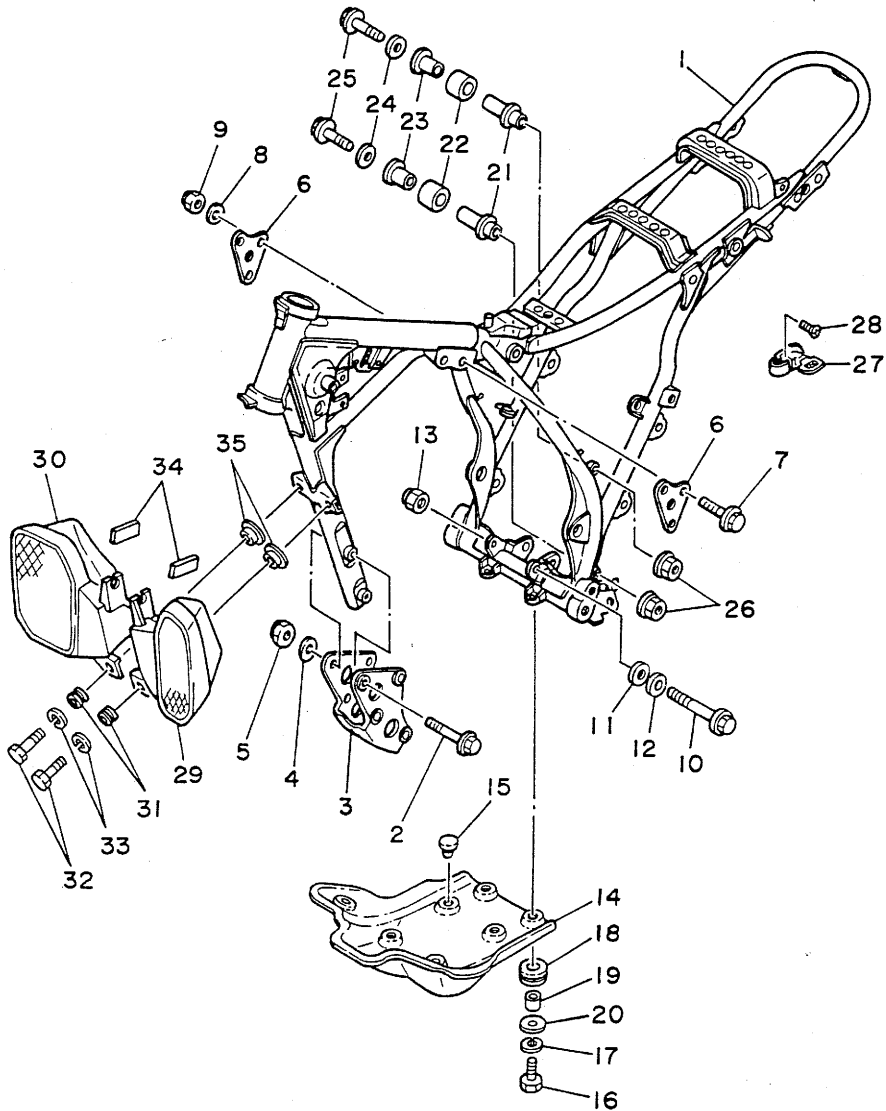

FWD

FIG. 18 FRAME

REF. NO.	PART NO.	DESCRIPTION	Q'TY	REMARKS
28	90149-06285	SCREW	1	
29	55V-2137W-30	SCOOP, air 1	1	GREENISH BLUE SOLID 1
30	55V-2137X-30	SCOOP, air 2	1	GREENISH BLUE SOLID 1
31	90480-12053	GROMMET	2	
32	97016-06016	BOLT	2	
33	92906-06100	WASHER, spring	2	
34	30X-2139X-00	DAMPER	2	
35	90209-06223	WASHER	2	

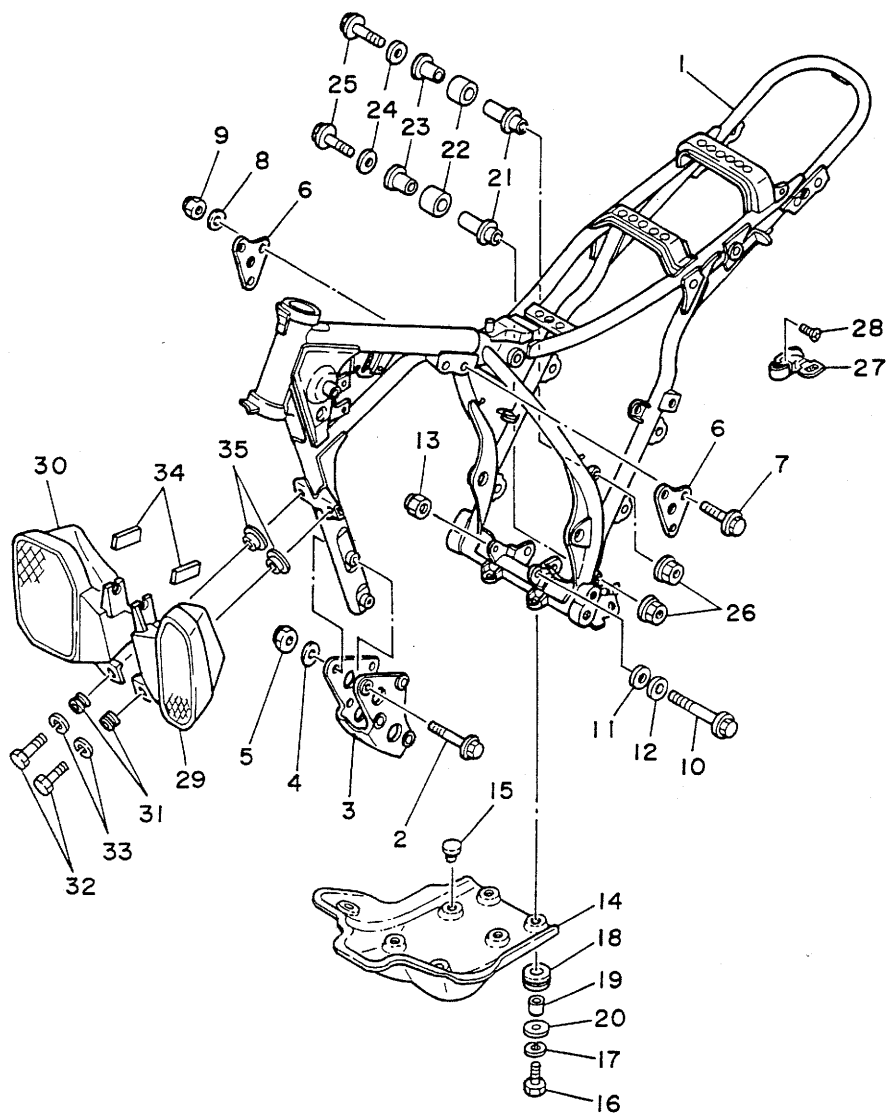

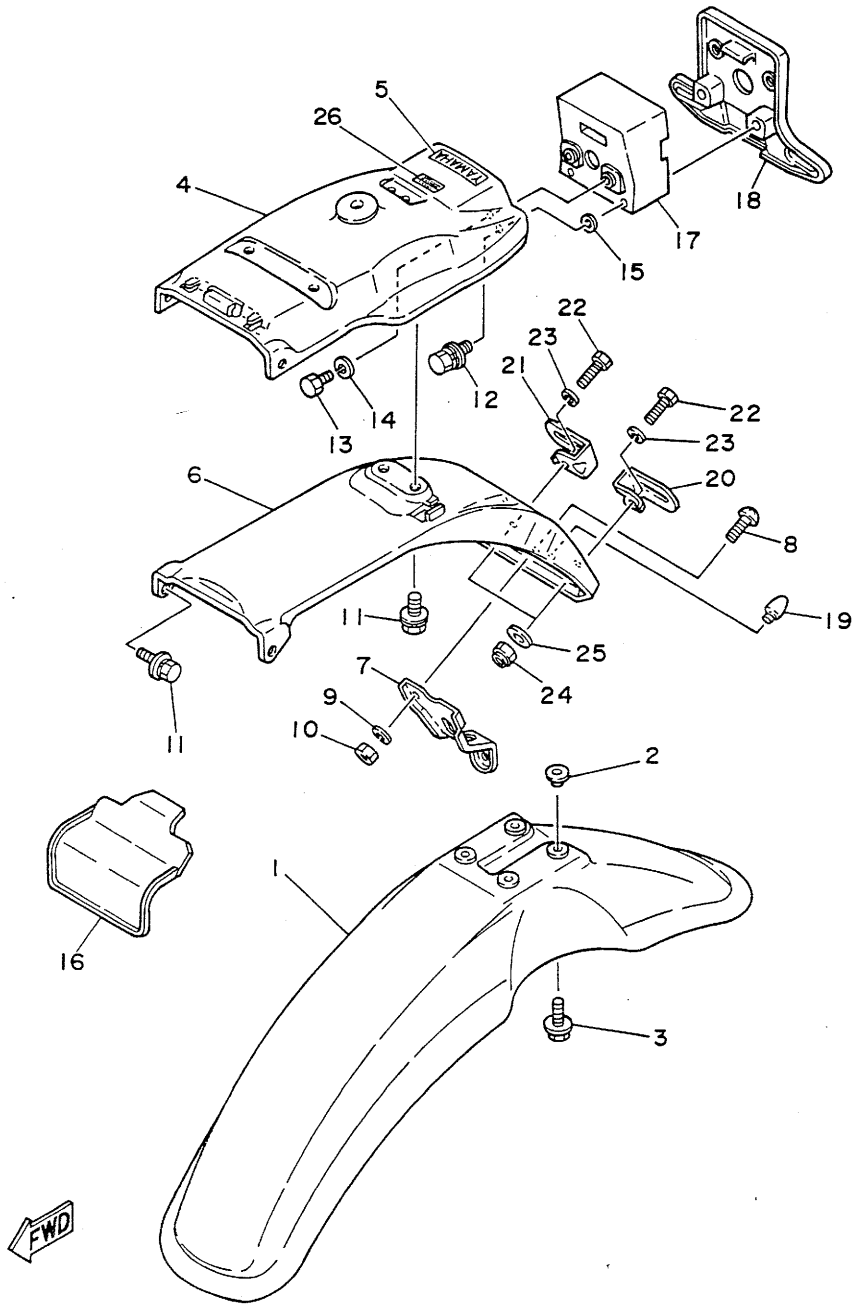
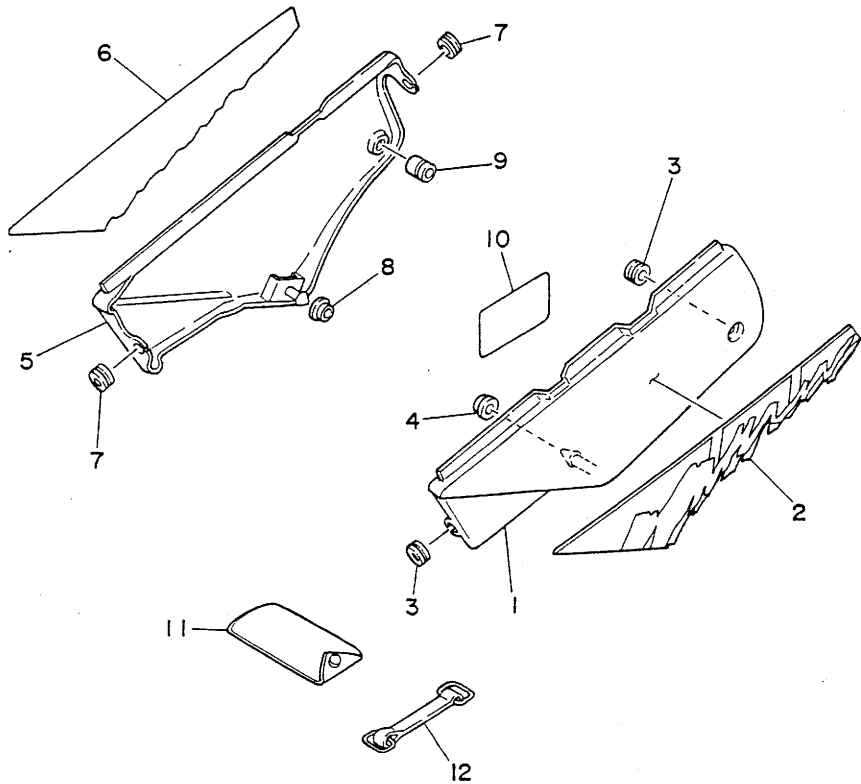

FIG. 19 FENDER

REF. NO.	PART NO.	DESCRIPTION	Q'TY	REMARKS
1	30X-21511-30	FENDER, front	1	PURPLISH WHITE SOLID 1
2	90387-06681	COLLAR	4	
3	90119-06063	BOLT, with washer	4	
4	42U-21611-10	FENDER, rear	1	PURPLISH WHITE SOLID 1
5	3NV-2163G-00	EMBLEM 1 (YAMAHA)	1	
6	42U-21685-00	BRACKET, license	1	
7	42U-21641-00	BRACKET, reflector	1	
8	90159-06071	SCREW, with washer	2	
9	92990-06100	WASHER, spring	2	
10	95303-06600	NUT	2	
11	90119-06061	BOLT, with washer	4	
12	90119-06061	BOLT, with washer	2	
13	97001-06045	BOLT	2	
14	92990-06100	WASHER, spring	2	
15	90201-06778	WASHER, plate	2	
16	30X-21629-00	GUARD, mud	1	
17	21T-2163A-00	COVER, rear fender 1	1	
18	21T-21685-20	BRACKET, license	1	
19	42U-21639-00	DAMPER 2	1	
20	42U-21688-00	BRACKET, rear stay	1	
21	42U-21689-00	BRACKET, rear stay 2	1	
22	97016-06020	BOLT	2	
23	92906-06100	WASHER, spring	2	
24	95616-06100	NUT, u	2	
25	90201-06059	WASHER, plate	2	
26	3MX-24875-00	LABEL 1	1	

FIG. 20 SIDE COVER

REF. NO.	PART NO.	DESCRIPTION	Q'TY	REMARKS
1	30X-21711-30-98	COVER, side 1	1	PURPLISH WHITE/BLACK
2	3NV-2173E-00	GRAPHIC 1	1	
3	90480-12053	GROMMET	2	
4	90480-01401	GROMMET	1	
5	30X-21721-30-98	COVER, side 2	1	PURPLISH WHITE/BLACK
6	3NV-2173F-00	GRAPHIC 2	1	
7	90480-12053	GROMMET	2	
8	90480-01401	GROMMET	1	
9	22W-24181-00	DAMPER, locating 1	1	
10	3NV-2179V-30	PLATE, epa 1	1	UR
11	48Y-28100-00	TOOL KIT	1	
12	116-82131-00	BAND, battery	1	



FWD

FIG. 21 REAR ARM

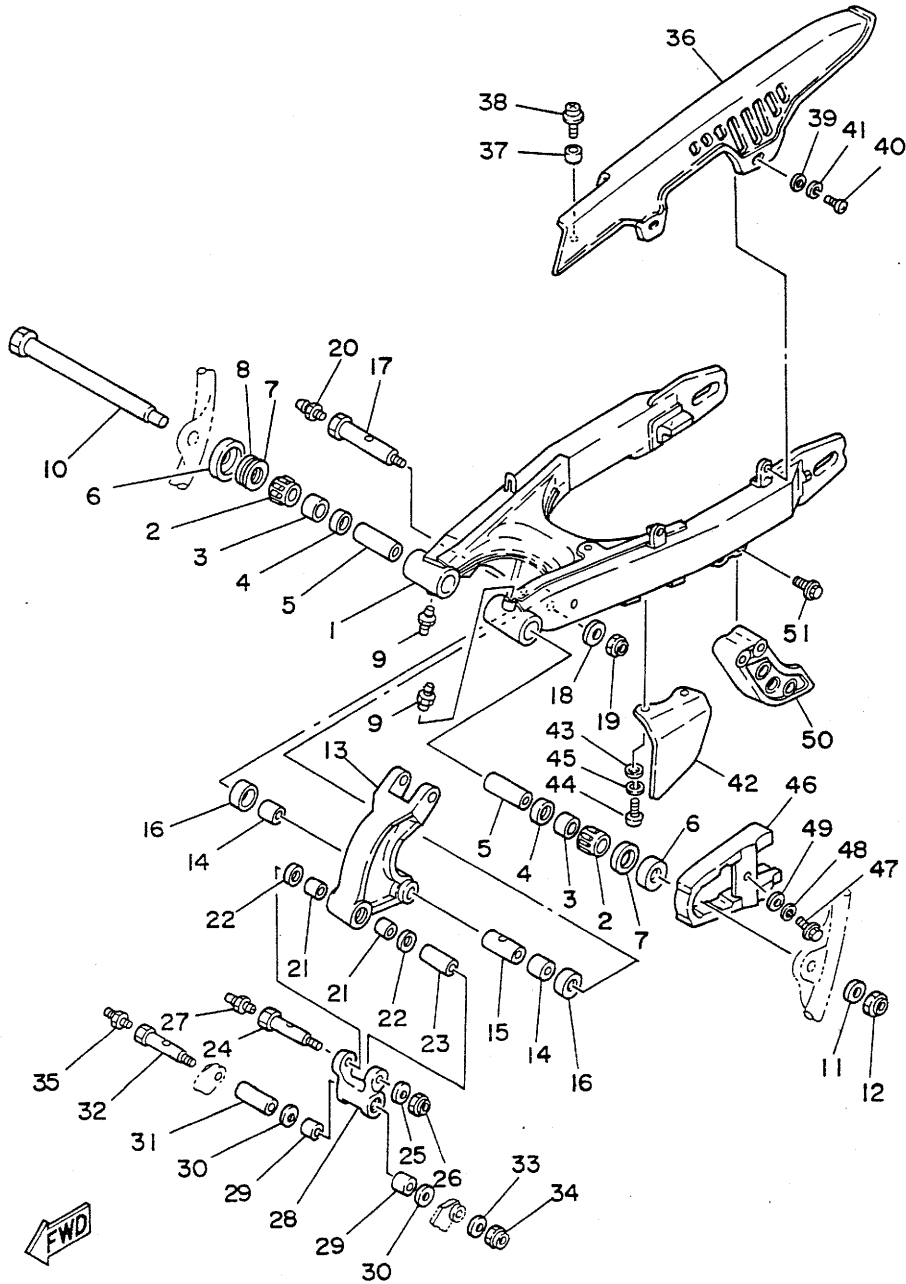

REF. NO.	PART NO.	DESCRIPTION	Q'TY	REMARKS
1	55V-22110-00-PO	REAR ARM COMP.	1	GRAY METALLIC 1
2	93317-32231	BEARING, cylindrical	2	
3	90380-22111	BUSH, solid	2	
4	93106-22019	OIL SEAL (DC 22-28-8)	2	
5	3Y1-22124-01	BUSH 2	2	
6	322-22128-01	COVER, thrust 1	2	
7	90201-243A2	WASHER, plate	2	
8	156-22127-00	SHIM (0.3T)	1	
9	93700-06004	NIPPLE, grease	2	
10	30X-22141-00	SHAFT, pivot	1	
11	90201-14218	WASHER, plate	1	
12	90185-14070	NUT, self-locking	1	
13	30X-2217A-00	ARM, relay	1	
14	90386-20120	BUSH	2	
15	90387-140J9	COLLAR	1	
16	30X-22128-00	COVER, thrust 1	2	
17	90109-121A1	BOLT	1	
18	90201-120A5	WASHER, plate	1	
19	90185-12119	NUT, self-locking	1	
20	93700-06004	NIPPLE, grease	1	
21	90386-18115	BUSH	2	
22	93109-18020	OIL SEAL	2	
23	90387-126J8	COLLAR	1	
24	90109-10752	BOLT	1	
25	90201-100E9	WASHER, plate	1	
26	90185-10120	NUT, self-locking	1	
27	93700-06009	NIPPLE, grease	1	
28	30X-2217F-01	ROD, connecting 1	1	

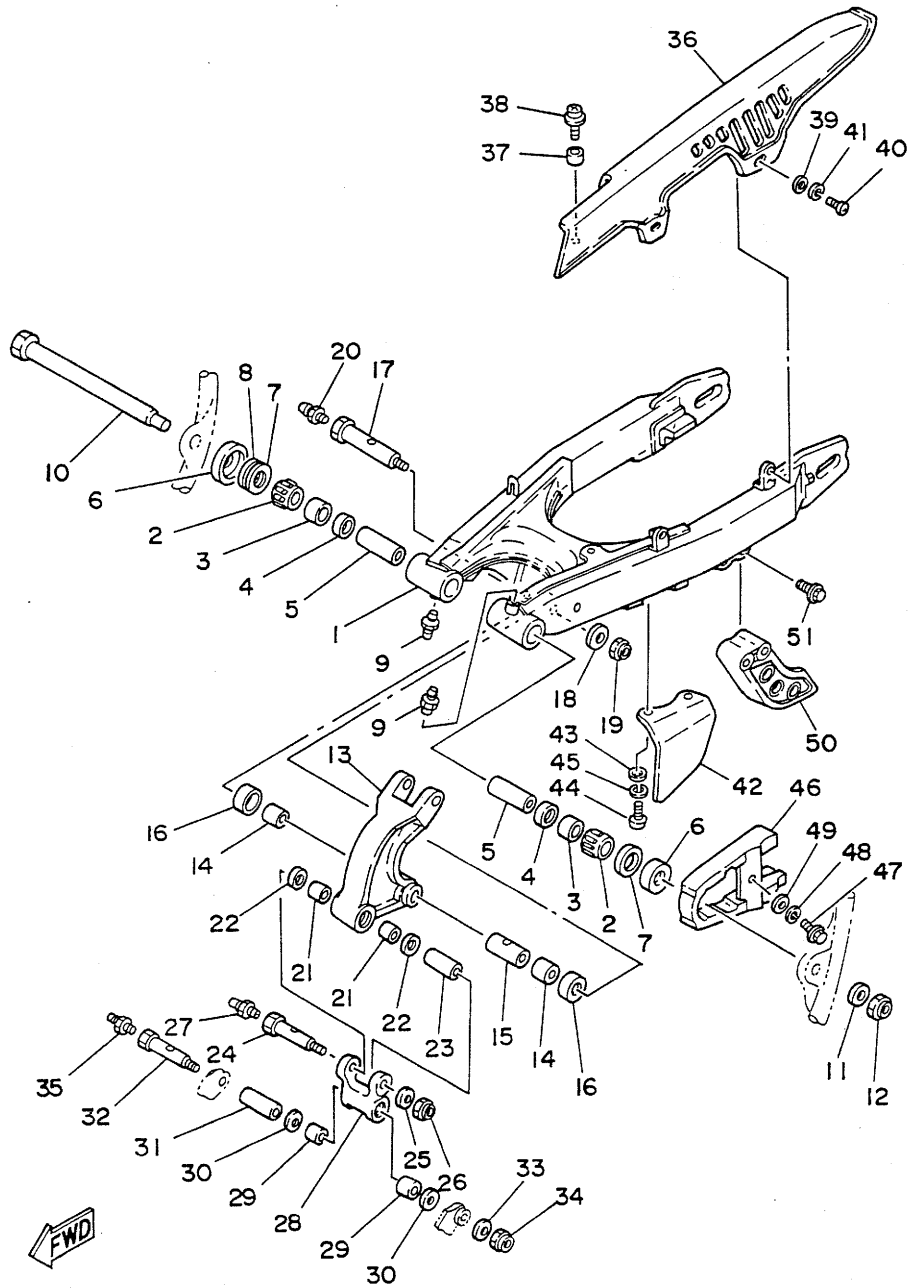

FIG. 21 REAR ARM

REF. NO.	PART NO.	DESCRIPTION	Q'TY	REMARKS
29	90386-18115	BUSH	2	
30	93109-18020	OIL SEAL	2	
31	90387-121L6	COLLAR	1	
32	90109-10752	BOLT	1	
33	90201-100E9	WASHER, plate	1	
34	90185-10120	NUT, self-locking	1	
35	93700-06004	NIPPLE, grease	1	
36	38M-22311-00	CASE, chain	1	
37	90387-064E8	COLLAR	1	
38	90159-06042	SCREW, with washer	1	
39	90209-06223	WASHER	2	
40	98506-06016	SCREW, pan head	2	
41	92906-06100	WASHER, spring	2	
42	30X-22312-01	CASE, chain 2	1	
43	90209-06223	WASHER	2	
44	98506-06012	SCREW, pan head	2	
45	92906-06100	WASHER, spring	2	
46	42U-22151-00	SEAL, guard	1	
47	97026-06012	BOLT	1	
48	92906-06100	WASHER, spring	1	
49	90209-06223	WASHER	1	
50	30X-22153-00	GUARD, chain	1	
51	95801-06050	BOLT, flange	2	

FIG. 22 REAR SUSPENSION

REF. NO.	PART NO.	DESCRIPTION	Q'TY	REMARKS
1	3YT-22210-00-P0	SHOCK ABSORBER ASSY, rear	1	VIVID MAGENTASOLID 2
2	30X-22216-00	.BUSH, rear shock absorber	1	
3	30X-22226-00	.BUSH, shock absorber lower	1	
4	90384-18157	.BUSH, bimetal formed	2	
5	90109-10753	BOLT	1	
6	90201-100E9	WASHER, plate	1	
7	90185-10120	NUT, self-locking	1	
8	30X-22129-00	COVER, thrust 2	2	
9	90387-121J0	COLLAR	1	
10	90109-10753	BOLT	1	
11	90201-120E6	WASHER, plate	1	
12	90201-100E9	WASHER, plate	1	
13	90185-10120	NUT, self-locking	1	

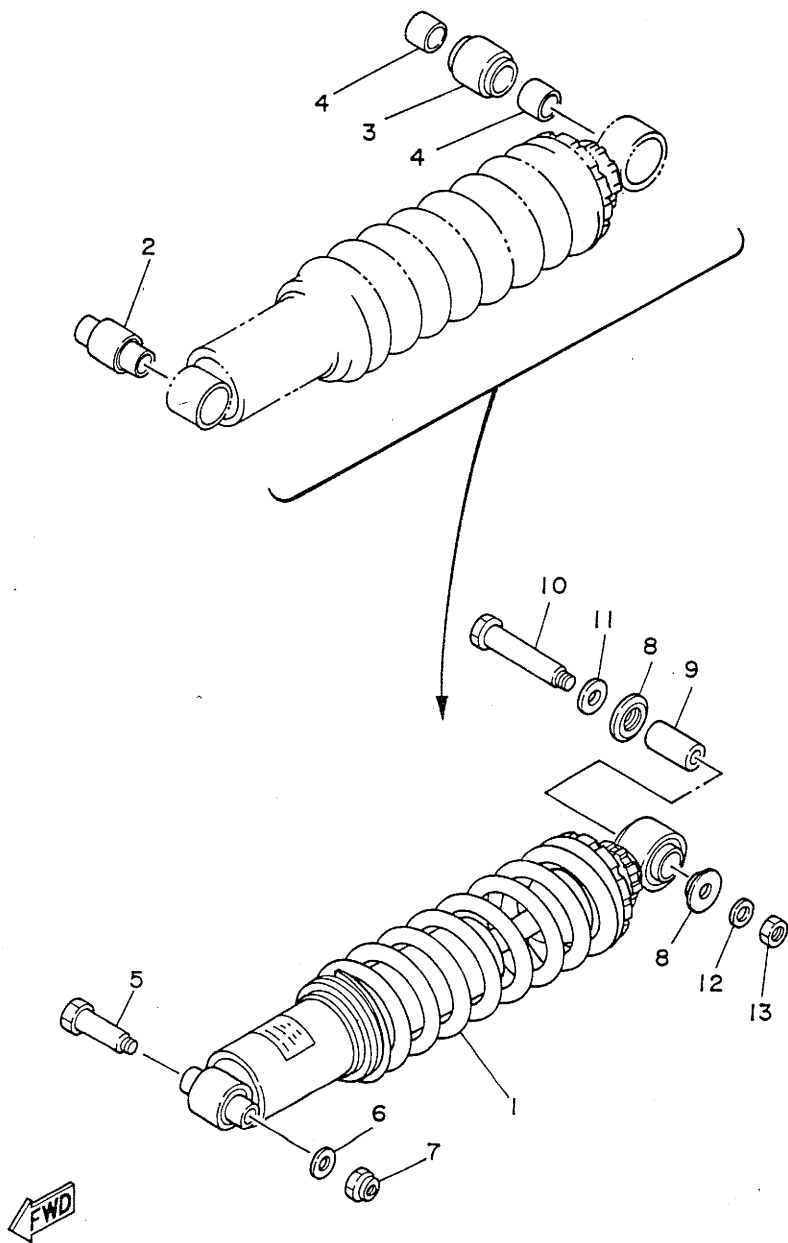
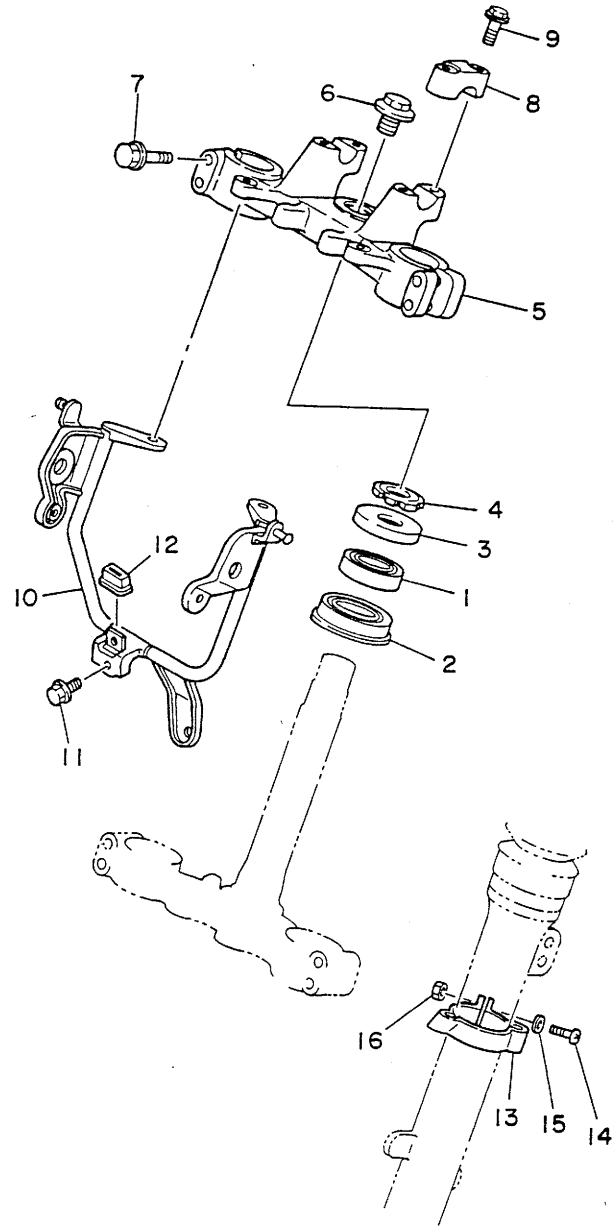

FIG. 23 STEERING



REF. NO.	PART NO.	DESCRIPTION	Q'TY	REMARKS
1	93332-00001	BEARING	1	
2	93332-00008	BEARING	1	
3	1W1-23416-00	COVER, ball race 2	1	
4	90179-25033	NUT	1	
5	30X-23435-00-98	CROWN, handle	1	LOW GLOSS BLACK
6	90105-14102	BOLT, washer based	1	
7	95026-08040	BOLT, flange	4	
8	1E6-23441-00	HOLDER, handle upper	2	
9	95816-08035	BOLT, flange	4	
10	30X-23174-00	STAY, headlight	1	
11	95816-06012	BOLT, flange	1	
12	30X-23445-00	DAMPER	1	
13	34X-23317-00	HOLDER, cable	1	
14	98501-05018	SCREW, pan head	1	
15	92901-05600	WASHER, plate	1	
16	95303-05600	NUT	1	

FWD

FIG. 24 FRONT FORK

REF. NO.	PART NO.	DESCRIPTION	Q'TY	REMARKS
1	55V-23102-00	FRONT FORK ASSY (L.H)	1	
2	48Y-23126-00	.TUBE, outer 1	1	
3	4A1-23156-00	.CLIP, oil seal	1	
4	48Y-23145-00	.OIL SEAL	1	
5	30X-23125-00	.METAL, slide 1	1	
6	48Y-23144-00	.SEAL, dust	1	
7	5K5-23149-00	.WASHER, spring upper	1	
8	30X-23110-00	.INNER TUBE COMP.1	1	
9	55V-23170-00	.CYLINDER COMP., front fork	1	
10	2X7-23151-00	..SPRING, rebound	1	
11	39K-23173-00	.SPINDLE, taper	1	
12	1W1-23114-L0	.GASKET	1	
13	30X-23141-00	.SPRING, front fork	1	
14	1W1-23142-L0	.SEAT, spring upper	1	
15	33M-23111-00	.BOLT, cap	1	
16	4V4-23190-L0	.AIR VALVE COMP.	1	
17	3J2-23147-00	.O-RING	1	
18	509-23158-L0	.GASKET	1	
19	122-23129-00	.GASKET, drain plug	1	
20	278-23181-50	.BOLT, hexagon socket head	1	
21	4H7-23119-00	.PLUG, drain	1	
22	4V5-23118-L1	.SPACER	1	
23	509-23184-L0	.CAP, air valve	1	
24	55V-23103-00	FRONT FORK ASSY (R.H)	1	
25	48Y-23136-00	.TUBE, outer 2	1	
26	4A1-23156-00	.CLIP, oil seal	1	
27	48Y-23145-00	.OIL SEAL	1	
28	30X-23125-00	.METAL, slide 1	1	

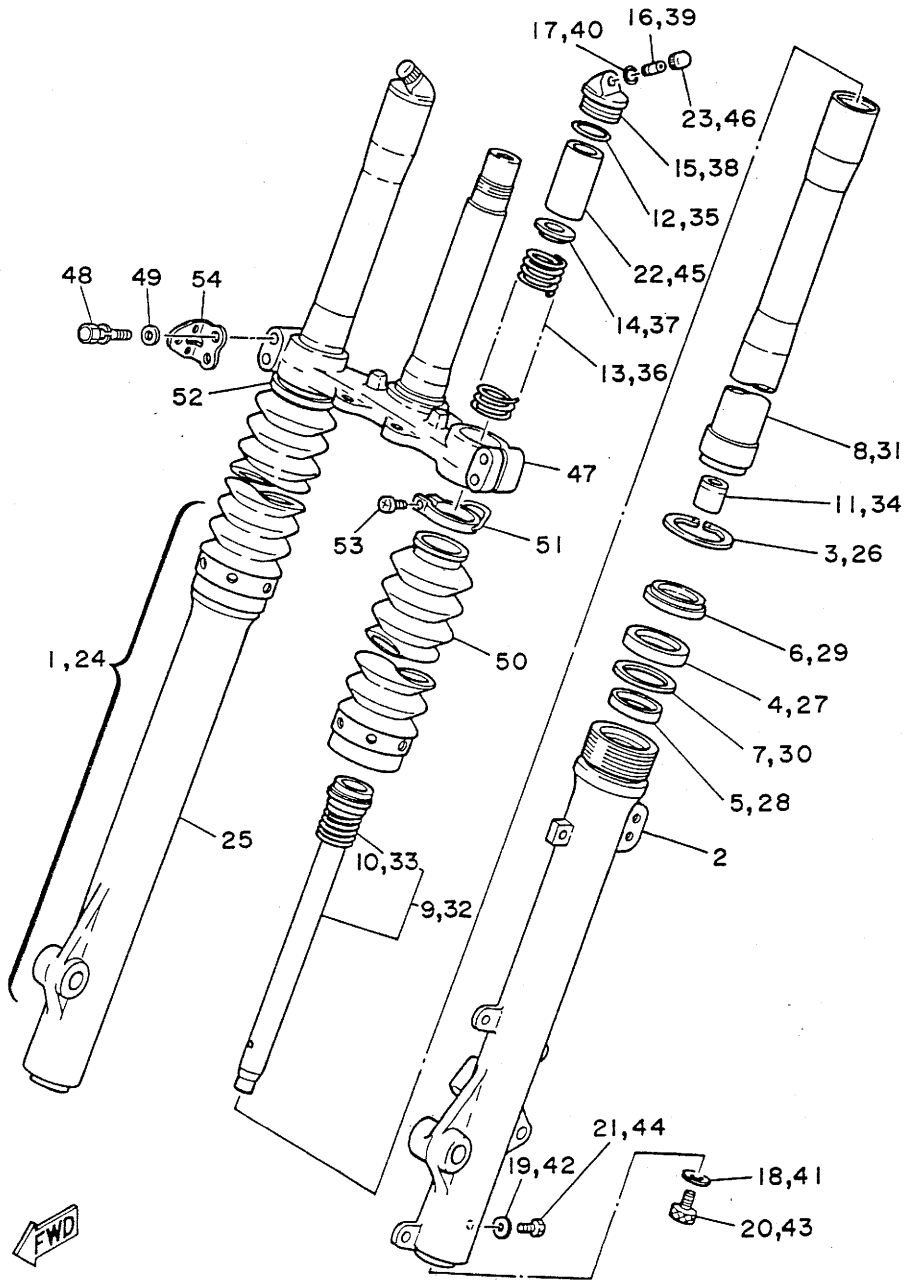
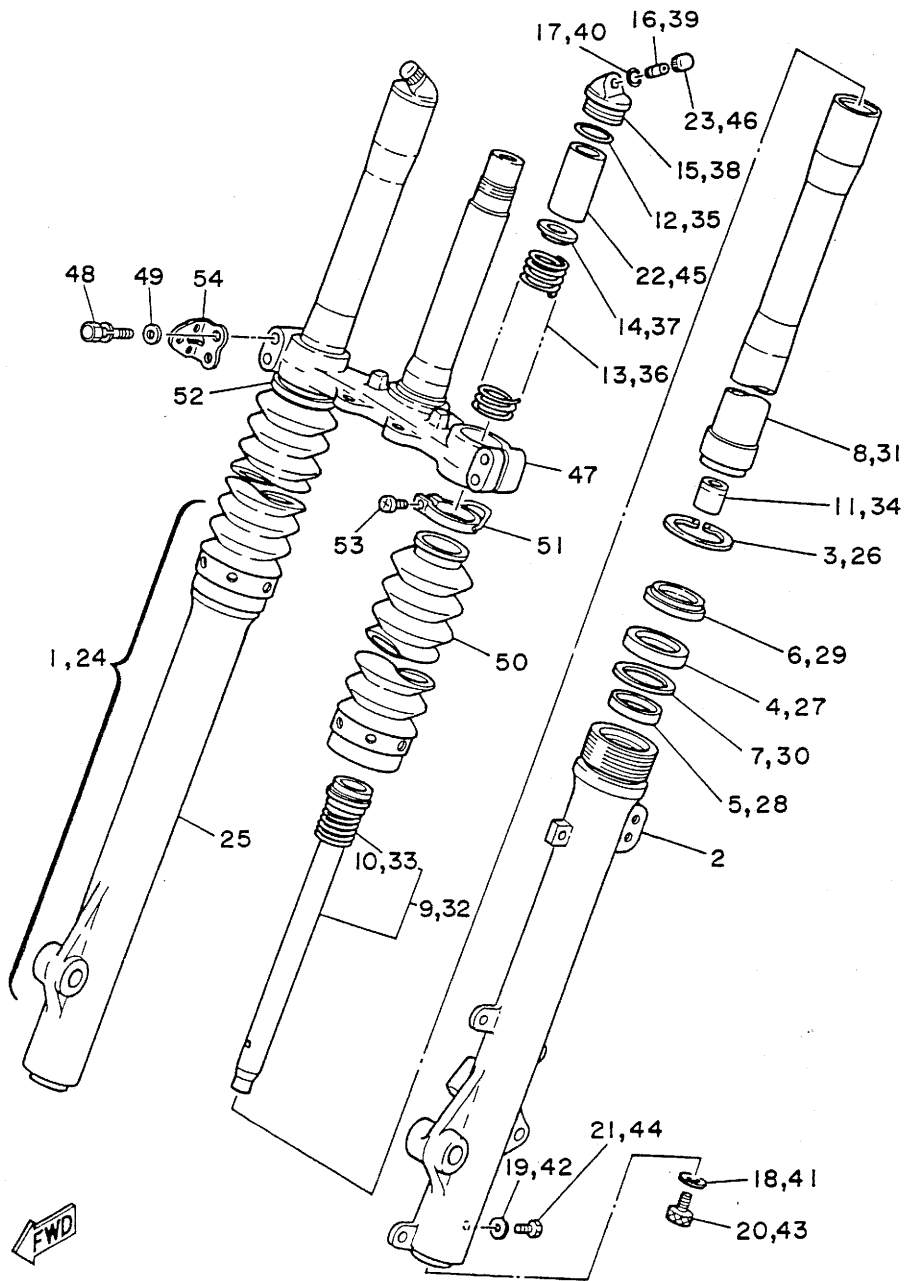
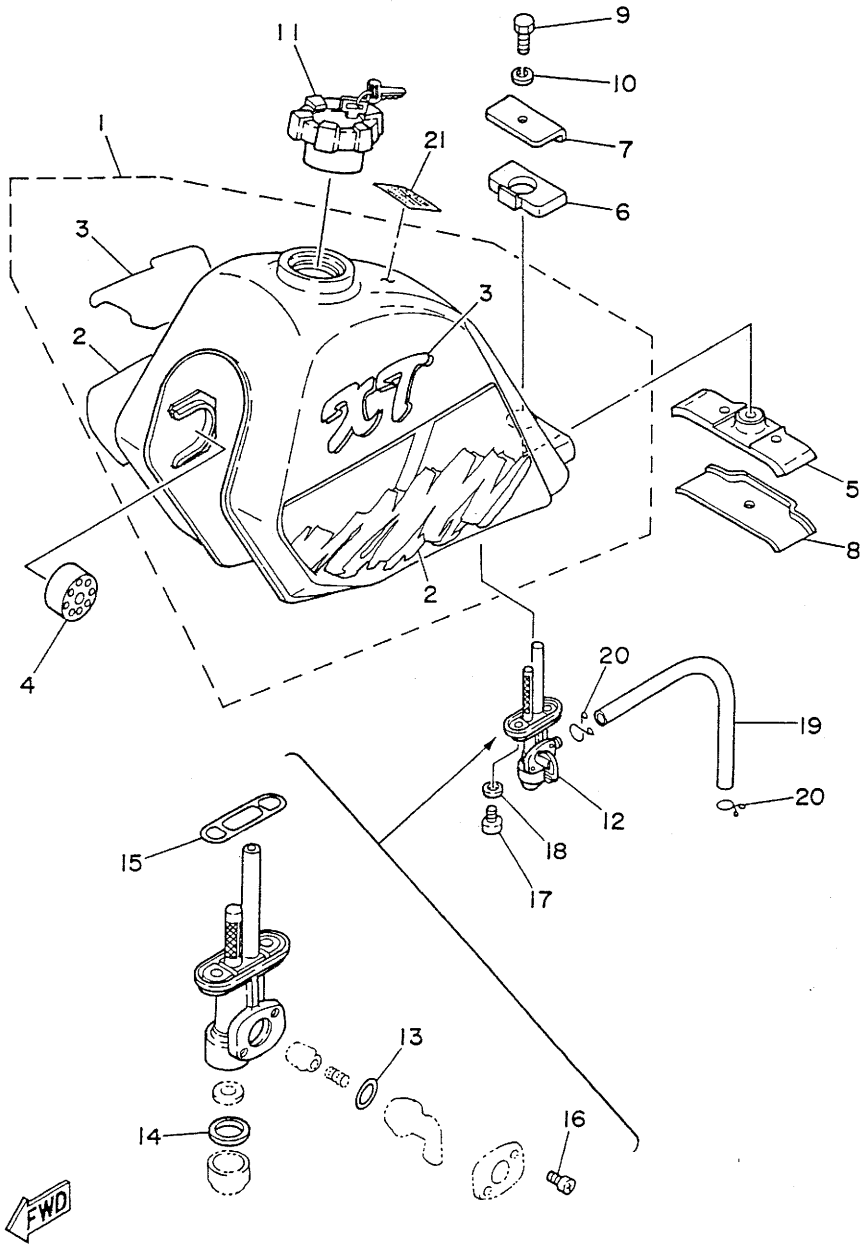

FIG. 24 FRONT FORK



REF. NO.	PART NO.	DESCRIPTION	Q'TY	REMARKS
29	48Y-23144-00	.SEAL, dust	1	
30	5K5-23149-00	.WASHER, spring upper	1	
31	30X-23110-00	.INNER TUBE COMP.1	1	
32	55V-23170-00	.CYLINDER COMP., front fork	1	
33	2X7-23151-00	.SPRING, rebound	1	
34	39K-23173-00	.SPINDLE, taper	1	
35	1W1-23114-L0	.GASKET	1	
36	30X-23141-00	.SPRING, front fork	1	
37	1W1-23142-L0	.SEAT, spring upper	1	
38	33M-23111-00	.BOLT, cap	1	
39	4V4-23190-L0	.AIR VALVE COMP.	1	
40	3J2-23147-00	.O-RING	1	
41	509-23158-L0	.GASKET	1	
42	122-23129-00	.GASKET, drain plug	1	
43	278-23181-50	.BOLT, hexagon socket head	1	
44	4H7-23119-00	.PLUG, drain	1	
45	4V5-23118-L1	.SPACER	1	
46	509-23184-L0	.CAP, air valve	1	
47	55V-23340-00	UNDER BRACKET COMP.	1	
48	5X6-23128-L0	BOLT, axle holder	4	
49	92901-08600	WASHER, plate	4	
50	55V-23191-60	BOOT	2	VIVID MAGENTA SOLID 2
51	48Y-23192-00	BAND	2	
52	341-92090-60	BAND, boot	2	
53	1W4-23194-L0	SCREW, boot band	2	
54	49R-85112-00	BRACKET, reflector 1	2	

FIG. 25 FUEL TANK



REF. NO.	PART NO.	DESCRIPTION	Q'TY	REMARKS
1	30X-24110-01-W6	FUEL TANK COMP.	1	PURPLISH WHITE SOLID 1
2	3NV-24240-00	.GRAPHIC SET	1	
3	3NV-24231-00	.EMBLEM 1	2	
4	4L0-24181-00	DAMPER, locating 1	2	
5	30X-24182-01	DAMPER, locating 2	1	
6	30X-24183-01	DAMPER, locating 3	1	
7	30X-24186-01	WASHER, special	1	
8	30X-24187-00	WASHER, special	1	
9	97003-06012	BOLT	1	
10	92990-06100	WASHER, spring	1	
11	48Y-24602-00	CAP ASSY	1	
12	15A-24500-03	FUEL COCK ASSY 1	1	
13	4X8-24534-00	.SEAL, cock	1	
14	4X8-24565-00	.GASKET	1	
15	4X8-24512-00	.O-RING	1	
16	4X8-24535-00	.SCREW, lever fitting	2	
17	90149-06011	SCREW	2	
18	90202-05193	WASHER, plate	2	
19	90445-10008	HOSE	1	
20	90467-09006	CLIP	2	
21	3MX-2118K-00	LABEL, caution	1	

FIG. 26 SEAT

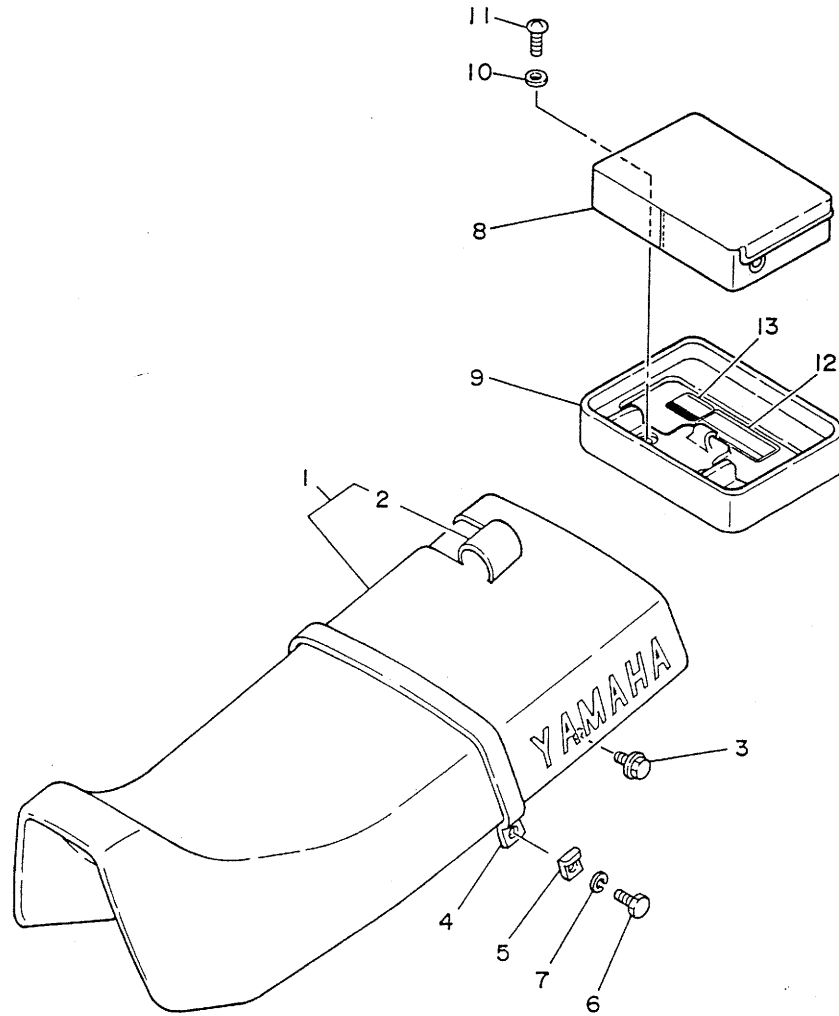

REF. NO.	PART NO.	DESCRIPTION	Q'TY	REMARKS
1	30X-24770-50	SEMI-DOUBLE SEAT ASSY	1	GREENISH BLUE SOLID 1
2	30X-2477A-50	.SEAT COVER ASSY	1	
3	95811-06016	BOLT, flange	2	
4	30X-24734-50	BAND, seat	1	
5	2A8-24736-00	WASHER	2	
6	97313-08016	BOLT	2	
7	92990-08100	WASHER, spring	2	
8	38M-24850-00	CARRIER BOX ASSY	1	
9	30X-24833-00	BRACKET, carrier 2	1	
10	90201-065F3	WASHER, plate	3	
11	98502-06016	SCREW, pan head	3	
12	3JJ-28446-00	LABEL, caution	1	
13	3TB-24877-00	LABEL, caution	1	

FWD

FIG. 27 FRONT WHEEL

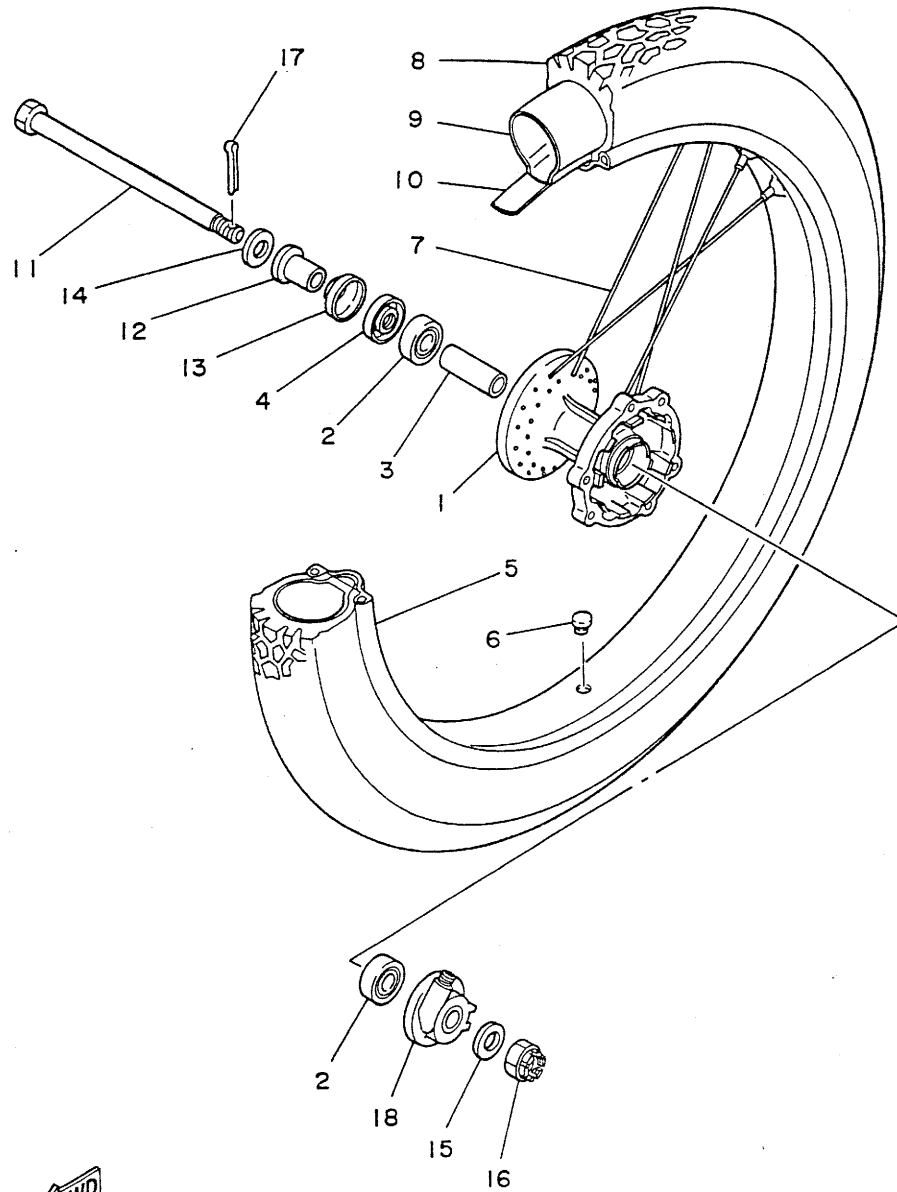

REF. NO.	PART NO.	DESCRIPTION	Q'TY	REMARKS
1	34X-25111-02-98	HUB, front	1	LOW GLOSS BLACK
2	93306-20209	BEARING (B6202)	2	
3	90560-15290	SPACER	1	
4	93102-20281	OIL SEAL (SD 20-35-5)	1	
5	94416-21430	RIM (1.60-21)	1	
6	90480-10068	GROMMET	1	
7	48Y-25104-00	SPOKE SET, front	1	
8	300 x 21-4PR 51P TW25	TIRE	1	
9	275 x 21	TUBE	1	
10	94330-21084	BAND, rim (3.00-21)	1	
11	30X-25181-00	AXLE, wheel	1	
12	90387-15600	COLLAR	1	
13	322-25118-00	COVER, hub dust	1	
14	90201-163H8	WASHER, plate	1	
15	90201-15785	WASHER, plate	1	
16	90171-14020	NUT, castle	1	
17	91401-30030	PIN, cotter	1	
18	34X-25190-01	GEAR UNIT ASSY	1	

FWD

FIG. 28 FRONT BRAKE CALIPER

REF. NO.	PART NO.	DESCRIPTION	Q'TY	REMARKS
1	48Y-25831-00	DISC, brake (RIGHT)	1	
2	90109-06757	BOLT	6	
3	59Y-2580T-00	CALIPER ASSY (LEFT)	1	
4	34X-W0057-00	.PISTON ASSY, caliper	1	
5	34X-W0047-00	..CALIPER SEAL KIT	1	
6	5R2-25917-00	.BOOT, caliper	1	
7	34X-25937-00	.BOOT 2	1	
8	51L-W0048-00	.BREED SCREW KIT	1	
9	38W-W0045-02	.BRAKE PAD KIT	1	
10	34X-25919-00	.SUPPORT, pad	1	
11	26V-25926-00	.BOLT	1	
12	34X-25845-00	.CAP, indicator	1	
13	90105-10259	BOLT, washer based	2	
14	55V-25715-20	COVER 1	1	PURPLISH WHITE SOLID 1
15	90149-06194	SCREW	2	

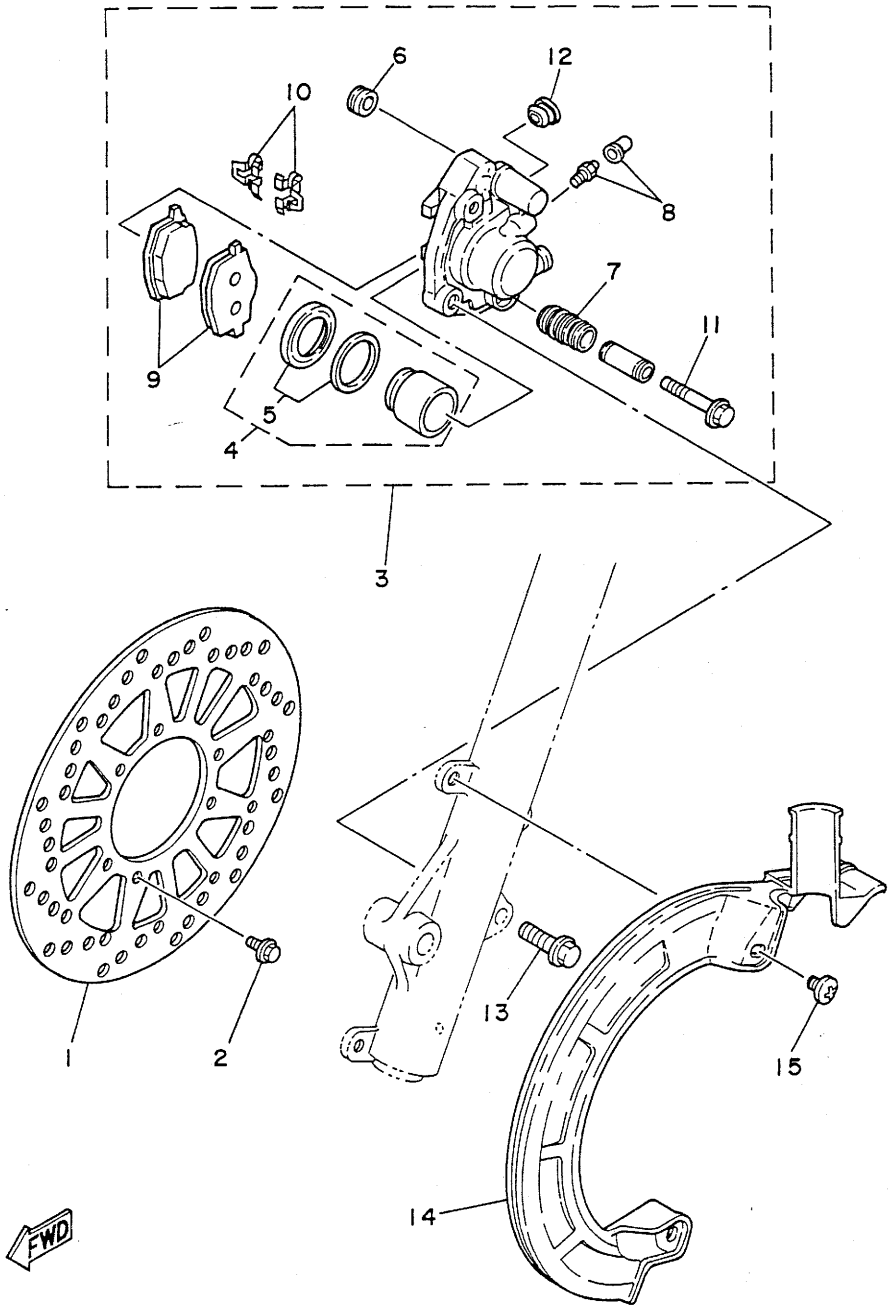

FWD

FIG. 29 REAR WHEEL

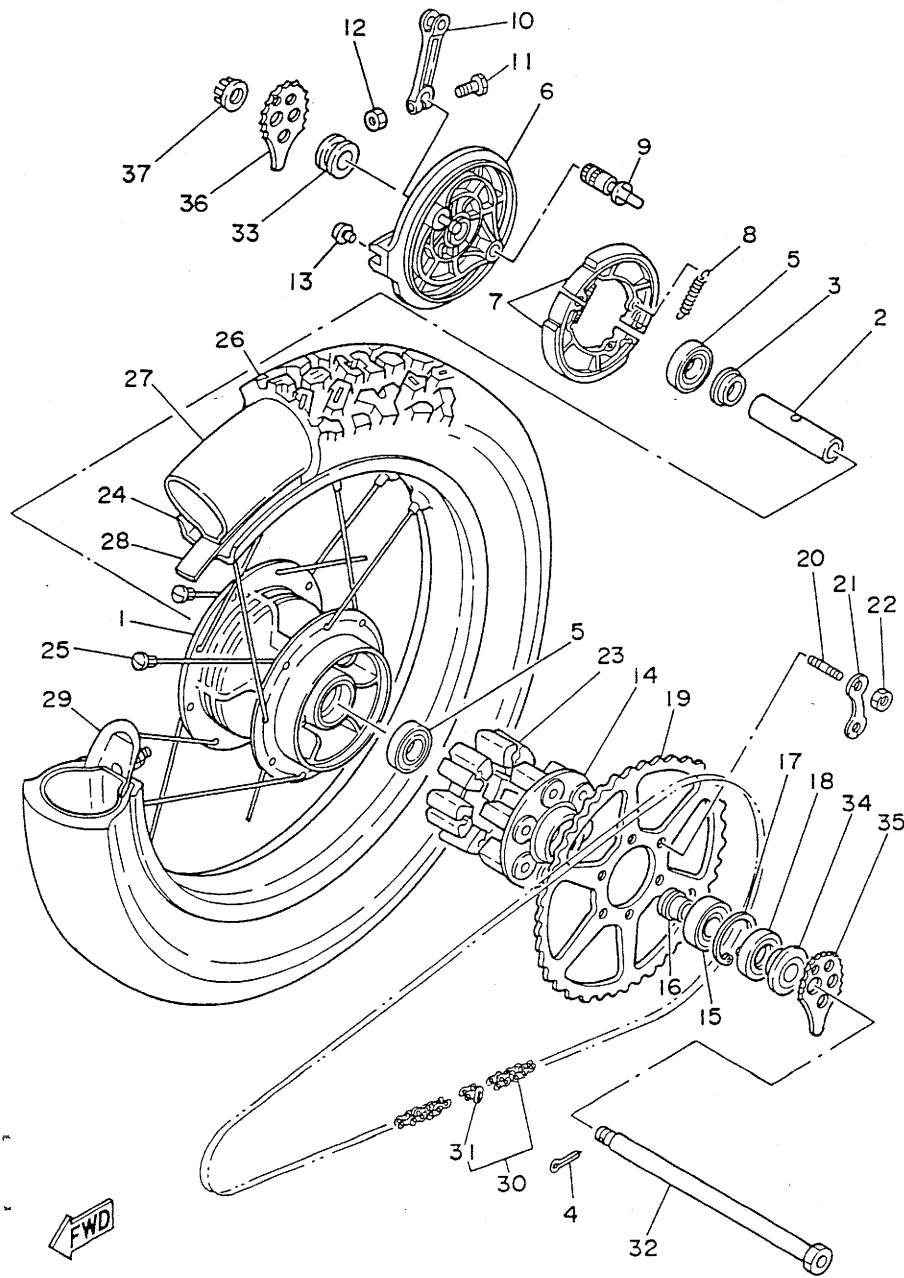

REF. NO.	PART NO.	DESCRIPTION	Q'TY	REMARKS
1	3Y1-25311-00-98	HUB, rear	1	LOW GLOSS BLACK
2	90560-17311	SPACER	1	
3	146-25315-00	FLANGE, spacer	1	
4	91401-30030	PIN, cotter	1	
5	93306-20310	BEARING (B6203DU)	2	
6	3Y1-25026-00-98	BRAKE SHOE PLATE ASSY	1	LOW GLOSS BLACK
7	3LS-W2536-00	BRAKE SHOE SET	1	
8	90506-16447	SPRING, tension	2	
9	3Y6-25351-00	CAMSHAFT	1	
10	3R6-25355-01	LEVER, camshaft	1	
11	90101-06278	BOLT	1	
12	95303-06600	NUT	1	
13	90480-10068	GROMMET	1	
14	3Y1-25366-00-98	CLUTCH, hub	1	LOW GLOSS BLACK
15	93306-20445	BEARING	1	
16	3Y1-25377-00	COLLAR, wheel	1	
17	99009-47500	CIRCLIP	1	
18	93102-28022	OIL SEAL	1	
19	55V-25455-50	SPROCKET, driven (55T)	1	
20	90116-08425	BOLT, stud	6	
21	90215-08160	WASHER, lock	3	
22	90170-08258	NUT	6	
23	3Y1-25364-00	DAMPER	6	
24	94421-18418	RIM (2.15-18)	1	
25	4Y0-25304-00	SPOKE SET, rear	1	
26	110/80 x 18-58P	TIRE	1	
27	400 x 18	TUBE	1	
28	94340-18086	BAND, rim (4.00-18)	1	

FIG. 29 REAR WHEEL.

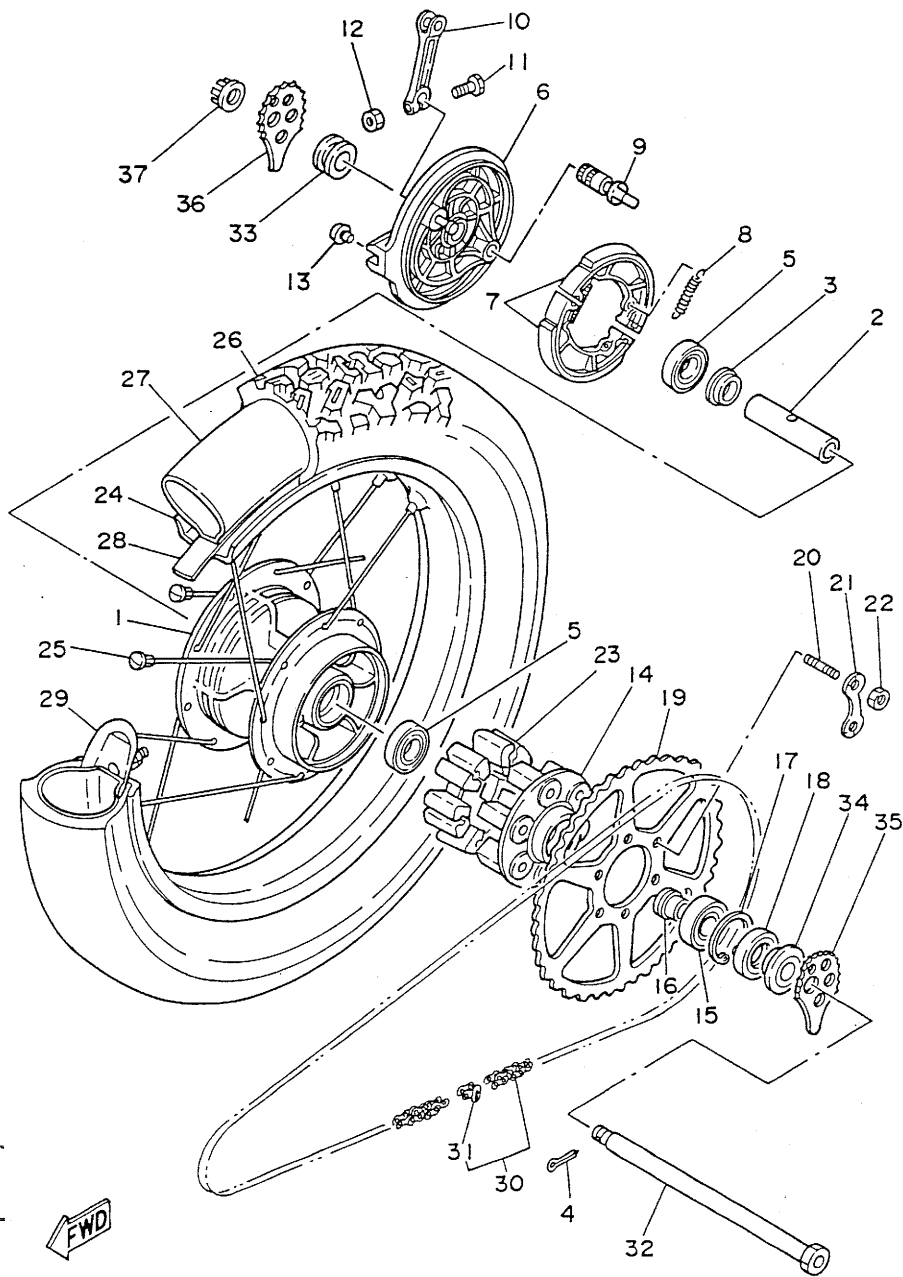

REF. NO.	PART NO.	DESCRIPTION	Q'TY	REMARKS
29	3Y1-25394-00	SPACER, bead	1	
30	94580-78130	CHAIN (D.I.D.428VS-130L)	1	
31	94681-33011	.JOINT, chain (D.I.D.428V2-FJ)	1	
32	42U-25381-00	AXLE, wheel	1	
33	90387-17141	COLLAR	1	
34	3Y1-25383-00	COLLAR, wheel	1	
35	3Y1-25388-01	PULLER, chain 1	1	
36	3Y1-25389-00	PULLER, chain 2	1	
37	90171-16024	NUT, castle	1	

FIG. 30 STEERING HANDLE. CABLE

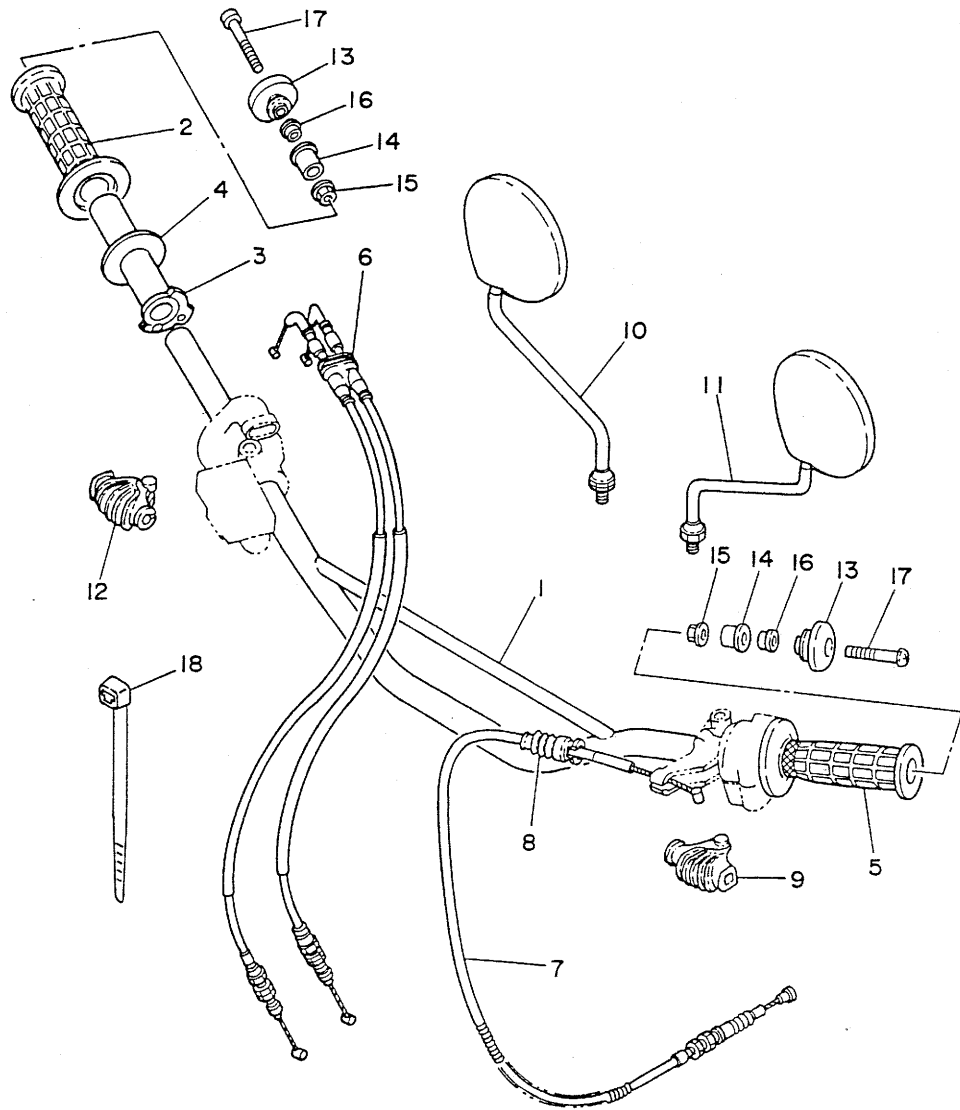

REF. NO.	PART NO.	DESCRIPTION	Q'TY	REMARKS
1	1EU-26111-10	HANDLEBAR	1	
2	55V-26242-00	GRIP (RIGHT)	1	
3	1RF-26243-00	TUBE, throttle guide	1	
4	3Y1-26249-00	RING, leaf	1	
5	55V-26241-00	GRIP (LEFT)	1	
6	30X-26302-00	THROTTLE CABLE ASSY	1	
7	30X-26335-01	CABLE, clutch	1	
8	1E6-26342-00	BOOT, cable	1	
9	1E6-26372-00	COVER, handle lever 1	1	
10	3Y1-26290-00	BACK MIRROR ASSY (R.H)	1	
11	5Y1-26290-10	BACK MIRROR ASSY (L.H)	1	
12	1T5-26372-00	COVER, handle lever 1	1	
13	55V-26246-00	END, grip	2	
14	55V-2622F-00	DAMPER, locating 1	2	
15	90179-06498	NUT	2	
16	90387-06681	COLLAR	2	
17	98506-06040	SCREW, pan head	2	
18	12R-82591-00	BAND	1	

FWD

FIG. 31 FRONT MASTER CYLINDER

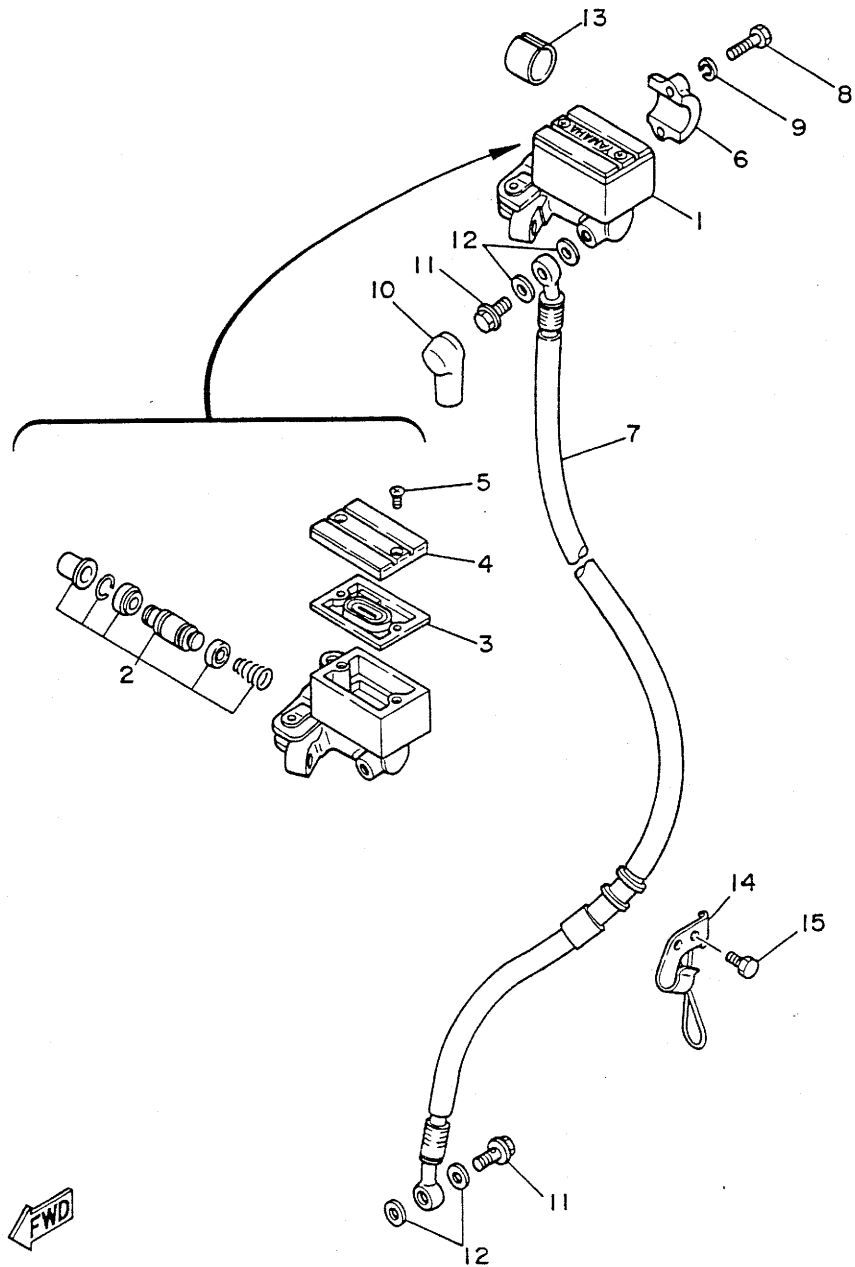

REF. NO.	PART NO.	DESCRIPTION	Q'TY	REMARKS
1	39F-25870-00	MASTER CYLINDER SUB ASSY	1	
2	56A-W0041-00	.CYLINDER KIT, master	1	
3	4L0-25854-00	.DIAPHRAGM, reservoir	1	
4	4H7-25852-00	.CAP, reservoir	1	
5	98706-04012	.SCREW, flat head	2	
6	4L0-25867-00	BRACKET, master cylinder	1	
7	48Y-25872-02	HOSE, brake 1	1	
8	97016-06025	BOLT	2	
9	92906-06100	WASHER, spring	2	
10	4L0-25862-00	BOOT, master cylinder	1	
11	90401-10034	BOLT, union	2	
12	90201-10118	WASHER, plate	4	
13	90387-227H7	COLLAR	1	
14	34X-25876-00	HOLDER, brake hose 2	1	
15	91316-06010	BOLT	2	

FIG. 32 STAND. FOOTREST

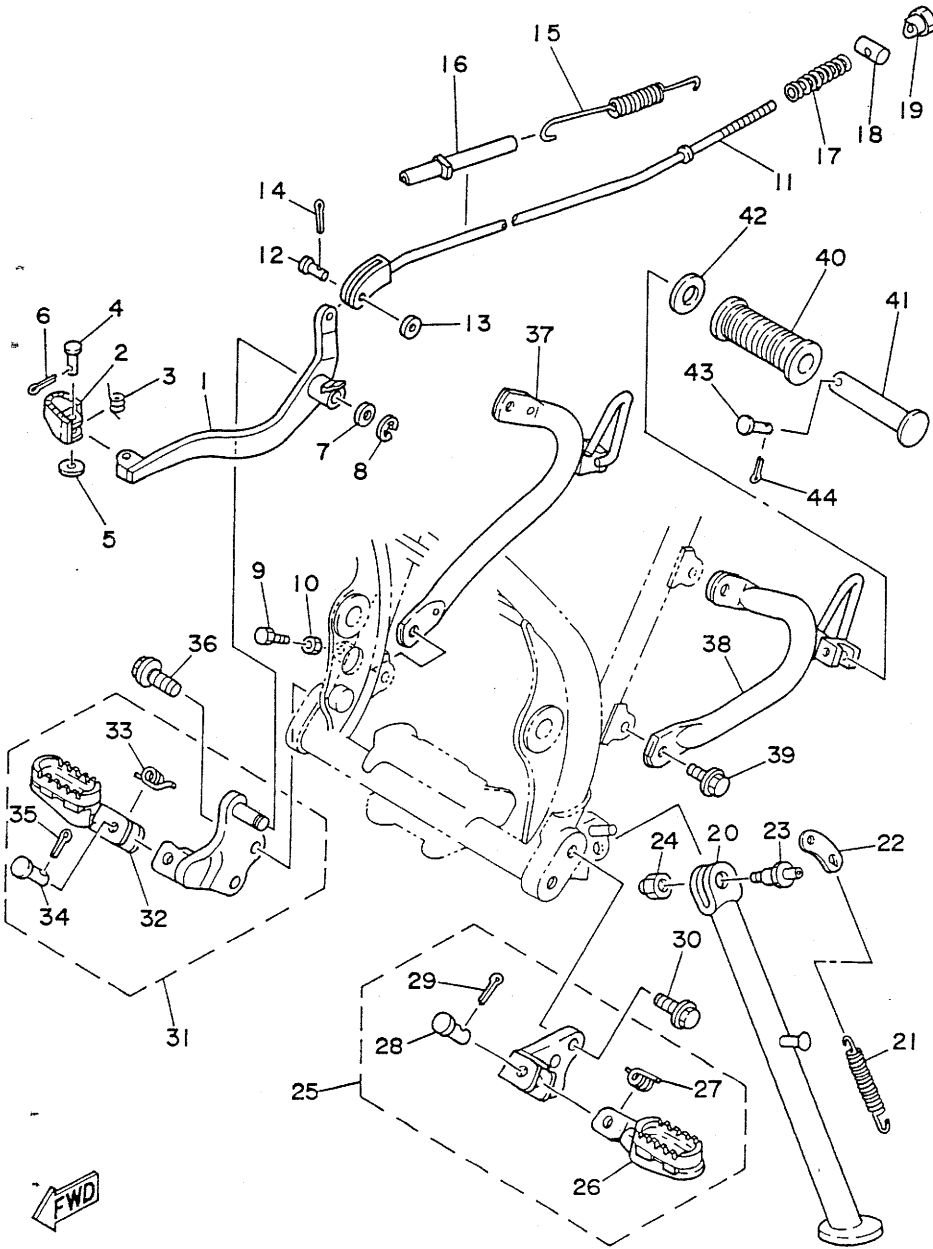

REF. NO.	PART NO.	DESCRIPTION	Q'TY	REMARKS
1	55V-27211-00	PEDAL, brake	1	
2	55V-27242-00	PEDAL, brake	1	
3	90508-14352	SPRING, torsion	1	
4	91701-06022	PIN, clevis	1	
5	92901-06600	WASHER, plate	1	
6	91401-20020	PIN, cotter	1	
7	90201-12541	WASHER, plate	1	
8	93430-09038	CIRCLIP	1	
9	90101-06288	BOLT	1	
10	95303-06700	NUT	1	
11	30X-27231-00	ROD, brake	1	
12	90240-06040	PIN, clevis	1	
13	92901-06200	WASHER, plain	1	
14	91401-20020	PIN, cotter	1	
15	90506-18289	SPRING, tension	1	
16	1M1-27244-00	COVER	1	
17	90501-10245	SPRING, compression	1	
18	90249-12008	PIN	1	
19	90179-06176	NUT	1	
20	55V-27311-01	STAND, side	1	
21	90506-29276	SPRING, tension	1	
22	42U-27315-01	LINK, side stand	1	
23	90109-10635	BOLT	1	
24	90185-10037	NUT, self-locking	1	
25	30X-27410-00-90	FRONT FOOTREST ASSY (LEFT)	1	UNI-CHROME (BLACK CHROMATE)
26	22W-27411-01-90	.FOOTREST 1	1	UNI-CHROME (BLACK CHROMATE)
27	90508-20023	.SPRING, torsion	1	
28	91701-08038	.PIN, clevis	1	

FIG. 32 STAND. FOOTREST

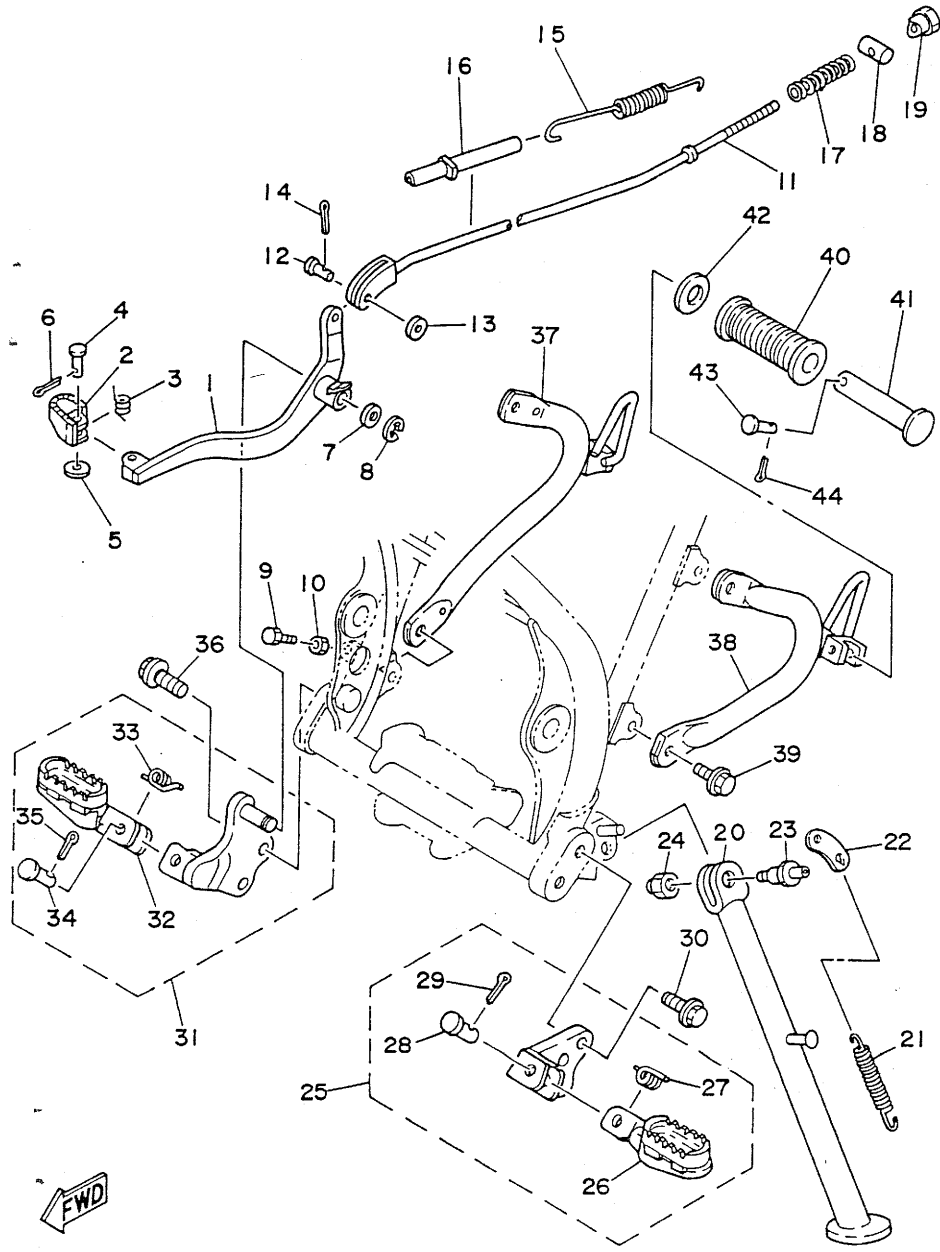

REF. NO.	PART NO.	DESCRIPTION	Q'TY	REMARKS
29	91401-25020	.PIN, cotter	1	
30	95816-08020	BOLT, flange	2	
31	55V-27420-00-90	FRONT FOOTREST ASSY (RIGHT)	1	UNI-CHROME (BLACK CHROMATE)
32	22W-27421-01-90	.FOOTREST 2	1	UNI-CHROME (BLACK CHROMATE)
33	90508-20023	.SPRING, torsion	1	
34	91701-08038	.PIN, clevis	1	
35	91401-25020	.PIN, cotter	1	
36	95816-08020	BOLT, flange	2	
37	55V-27442-00-33	BRACKET 2	1	YAMAHA BLACK
38	26F-27432-00-33	BRACKET 1	1	YAMAHA BLACK
39	90109-08789	BOLT	4	
40	120-27433-00	COVER, rear footrest	2	
41	120-27431-00	FOOTREST, rear 1	2	
42	90201-20279	WASHER, plate	2	
43	90240-06009	PIN, clevis	2	
44	91401-16020	PIN, cotter	2	

FIG. 33 COWLING 1

REF. NO.	PART NO.	DESCRIPTION	Q'TY	REMARKS
1	30X-Y2835-10	COWLING ASS'Y	1	PURPLISH WHITE SOLID 1
2	3NV-28368-00	.EMBLEM	1	
3	90480-12053	GROMMET	2	
4	90159-06060	SCREW, with washer	1	

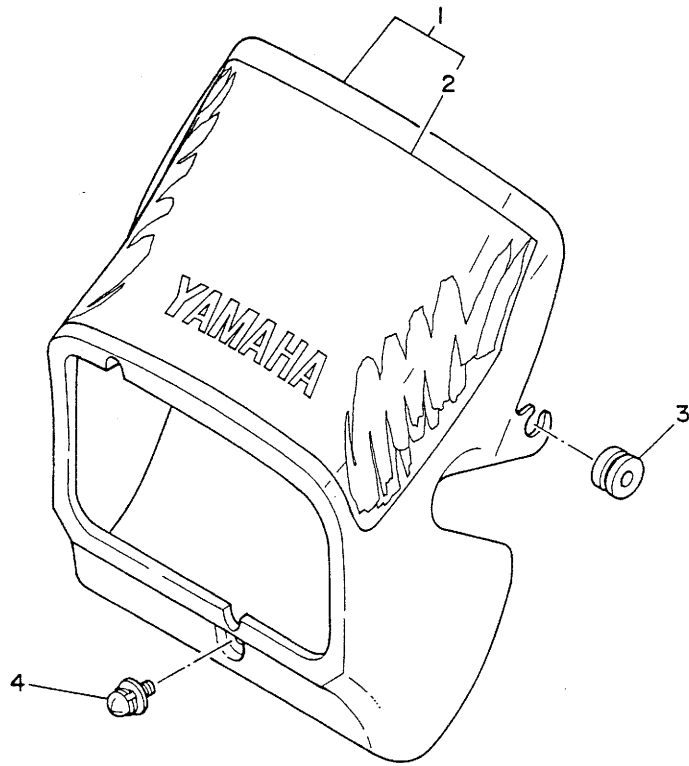

FWD

FIG. 34 GENERATOR

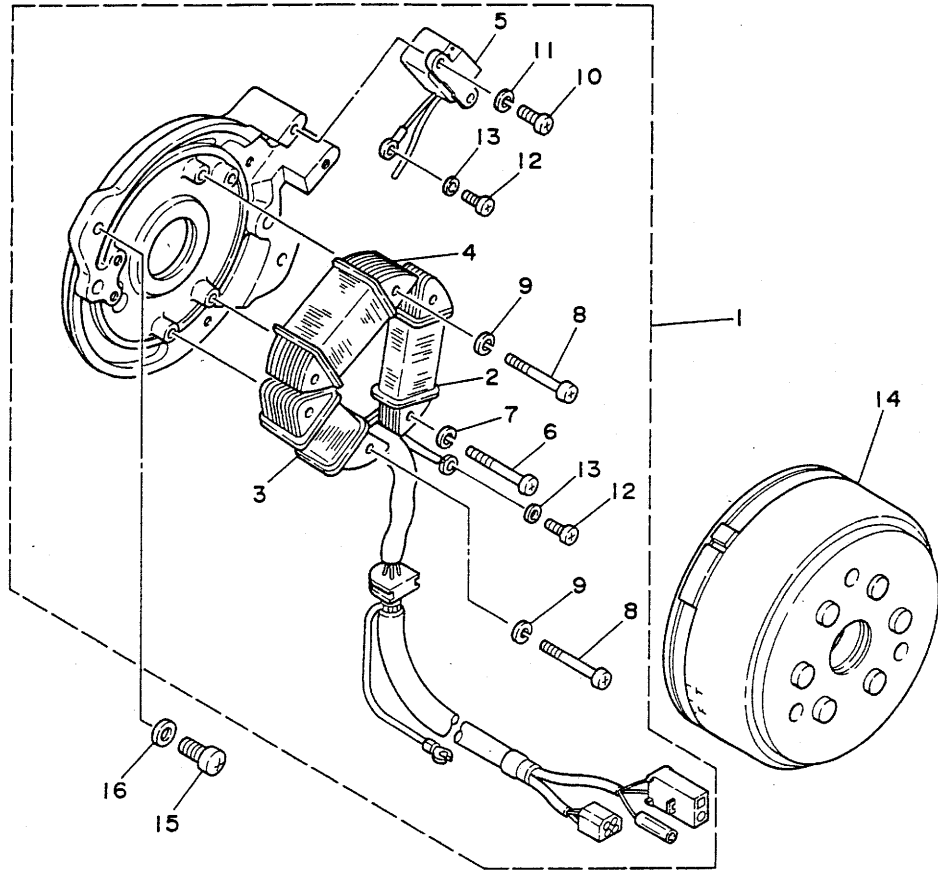

REF. NO.	PART NO.	DESCRIPTION	Q'TY	REMARKS
1	2GK-85510-20	STATOR ASSY	1	
2	30X-85512-00	.COIL, source	1	
3	56R-85513-00	.COIL, lighting 1	1	
4	56R-85514-00	.COIL, lighting 2	1	
5	30X-85580-00	.COIL, pulser	1	
6	98501-05020	.SCREW, pan head	2	
7	92901-05100	.WASHER, spring	2	
8	98501-05035	.SCREW, pan head	4	
9	92901-05100	.WASHER, spring	4	
10	98501-05012	.SCREW, pan head	2	
11	92901-05100	.WASHER, spring	2	
12	98580-04008	.SCREW, pan head	2	
13	92901-04100	.WASHER, spring	2	
14	55V-85550-20	ROTOR ASSY	1	
15	98502-06016	SCREW, pan head	2	
16	92990-06600	WASHER, plate	2	
17	2GK-85540-20	C.D.I. UNIT ASSY	1	
18	3M5-85546-00	BAND	1	

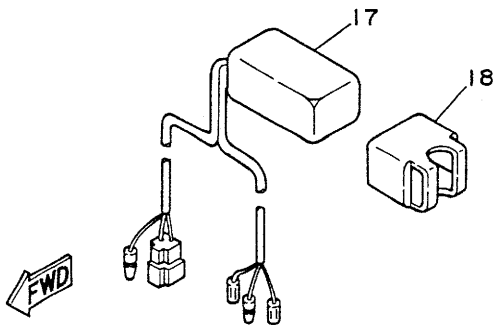
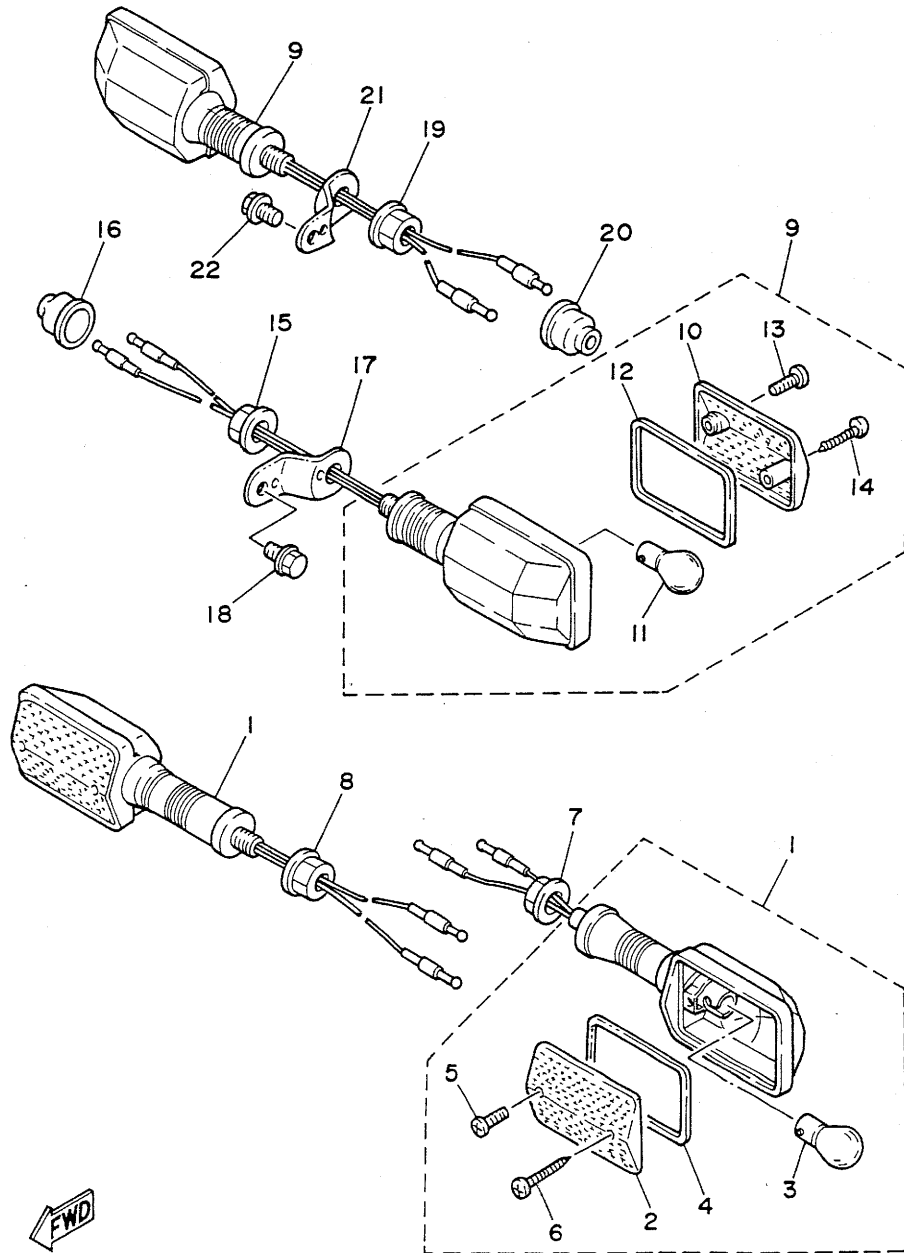

FIG. 35 FLASHER LIGHT



FWD

REF. NO.	PART NO.	DESCRIPTION	Q'TY	REMARKS
1	5Y1-83310-70	FRONT FLASHER LIGHT ASSY 1	2	
2	5Y1-83312-00	.LENS, flasher	1	
3	256-83311-70	.BULB (12V-27W)	1	
4	5Y1-83313-00	.GASKET, flasher lens	1	
5	98580-04010	.SCREW, pan head	1	
6	97706-40530	.SCREW, tapping	1	
7	95311-12700	NUT	1	
8	95311-12700	NUT	1	
9	37A-83330-21	REAR FLASHER LIGHT ASSY 1	2	
10	5Y1-83312-00	.LENS, flasher	1	
11	256-83311-70	.BULB (12V-27W)	1	
12	5Y1-83313-00	.GASKET, flasher lens	1	
13	98580-04010	.SCREW, pan head	1	
14	97706-40530	.SCREW, tapping	1	
15	95311-12700	NUT	1	
16	10V-83365-00	CAP	1	
17	10V-83368-00	STAY, flasher 1	1	
18	95026-08012	BOLT, flange	1	
19	95311-12700	NUT	1	
20	10V-83365-00	CAP	1	
21	10V-83369-00	STAY, flasher 2	1	
22	95026-08012	BOLT, flange	1	

FIG. 36 METER

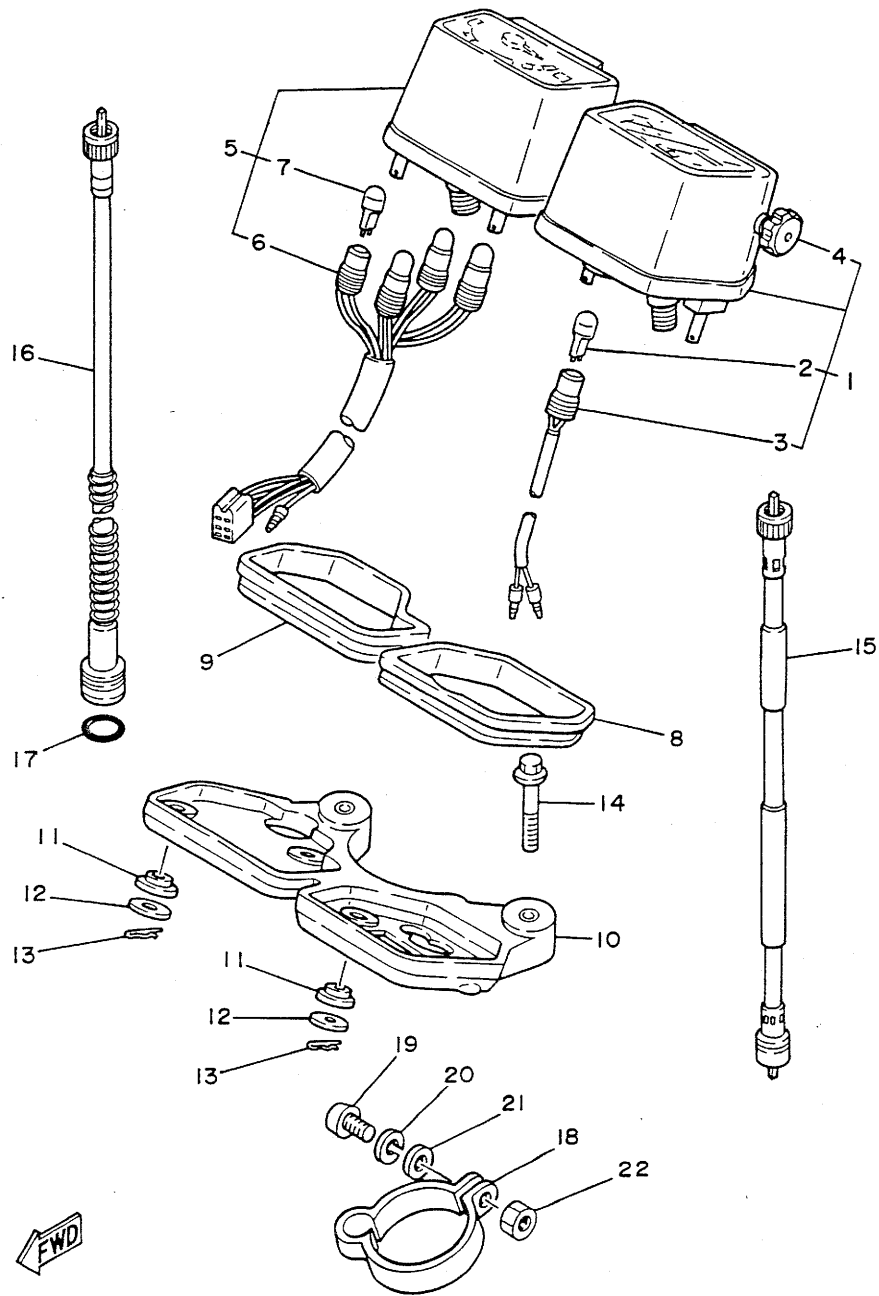

REF. NO.	PART NO.	DESCRIPTION	Q'TY	REMARKS
1	43F-83570-G1	SPEEDOMETER ASSY	1	
2	4G1-84744-00	.BULB (12V-3.4W)	1	
3	2JX-83536-A0	.SOCKET, meter	1	
4	5Y1-83578-00	.KNOB, trip meter	1	
5	1ET-83540-00	TACHOMETER ASSY	1	
6	30X-83520-00	.SOCKET CORD ASSY	1	
7	4G1-84744-00	.BULB (12V-3.4W)	4	
8	5Y1-83513-00	DAMPER	1	
9	5Y1-83541-00	DAMPER	1	
10	5Y1-83519-00	BRACKET, meter	1	
11	1M1-83526-00	DAMPER 2	4	
12	90201-05033	WASHER, plate	4	
13	90468-10050	CLIP	4	
14	95806-06040	BOLT, flange	2	
15	48Y-83550-01	SPEEDOMETER CABLE ASSY	1	
16	30X-83560-00	TACHOMETER CABLE ASSY	1	
17	93210-14104	O-RING	1	
18	3Y1-26397-00	BAND	1	
19	98501-05016	SCREW, pan head	1	
20	92901-05100	WASHER, spring	1	
21	92901-05600	WASHER, plate	1	
22	95303-05600	NUT	1	

FIG. 37 HEADLIGHT

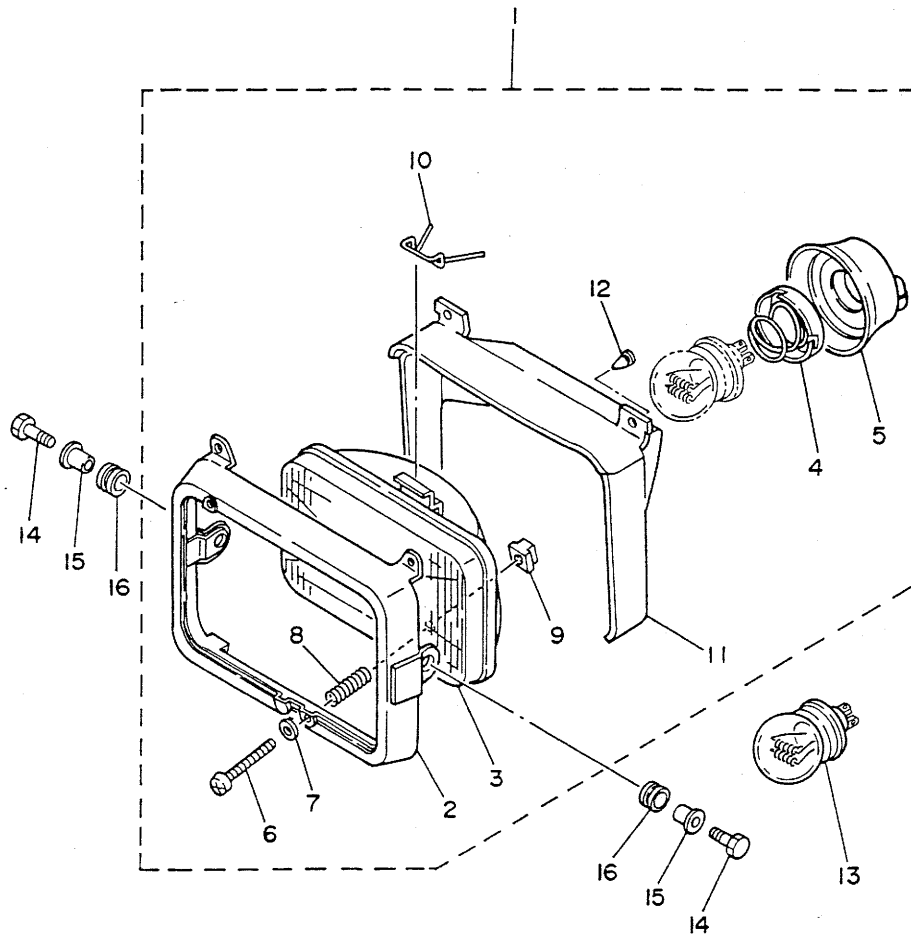

REF. NO.	PART NO.	DESCRIPTION	Q'TY	REMARKS
1	42U-84303-60	HEADLIGHT UNIT ASSY	1	
2	47J-84115-00	.RIM, headlight	1	
3	42U-84321-60	.LENS ASSY	1	
4	341-84393-40	.HOLDER, bulb	1	
5	46X-84396-00	.COVER	1	
6	43F-84131-00	.SCREW, rim adjuster	2	
7	233-84127-60	.WASHER, special	2	
8	341-84332-60	.SPRING, screw	2	
9	198-84334-60	.NUT, adjusting	2	
10	5G2-84324-A0	.SPRING, reflector	1	
11	10V-84196-00	.COVER, socket	1	
12	10V-84198-00	.CLIP, cover fitting	2	
13	12V-45/40W	BULB, head light (12V-45/40W)	1	LM
14	97001-06025	BOLT	2	
15	90387-06388	COLLAR	2	
16	90480-14023	GROMMET	2	

FWD

FIG. 38 TAILLIGHT

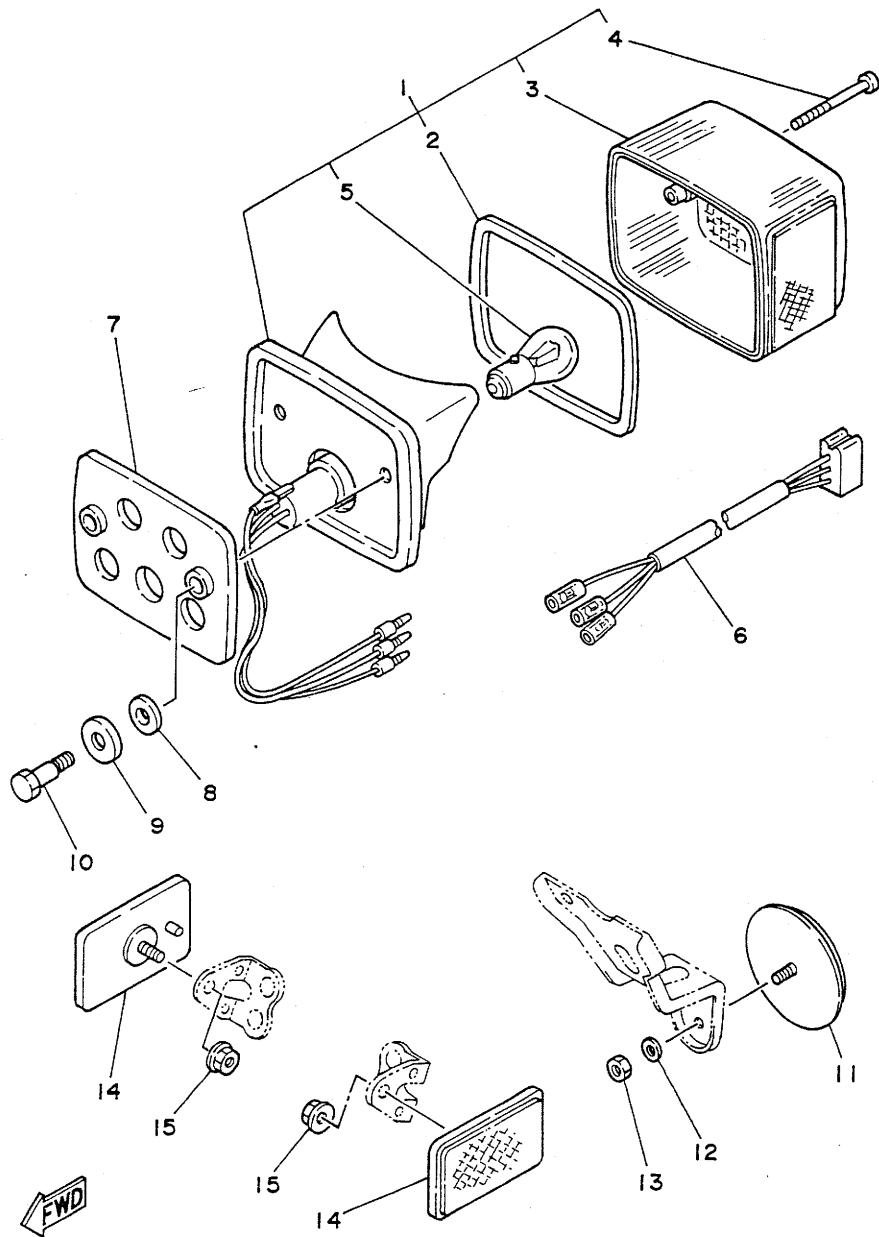

REF. NO.	PART NO.	DESCRIPTION	Q'TY	REMARKS
1	1W9-84710-60	TAILLIGHT UNIT ASSY	1	
2	1M1-84523-60	.GASKET, lens	1	
3	1M1-84521-60	.LENS, taillight	1	
4	1M1-84524-60	.SCREW, lens fitting	2	
5	256-84714-61	.BULB (12V-27/8W)	1	
6	42U-84517-00	CORD, taillight	1	
7	4L0-84753-00	DAMPER	1	
8	90201-083A0	WASHER, plate	2	
9	90209-08125	WASHER	2	
10	90109-06005	BOLT	2	
11	449-85131-02	REFLECTOR, rear 1	1	
12	90201-05031	WASHER, plate	1	
13	95303-05600	NUT	1	
14	23V-85110-00	REFLECTOR ASSY	2	
15	95701-05500	NUT, flange	2	

FIG. 39 HANDLE SWITCH. LEVER

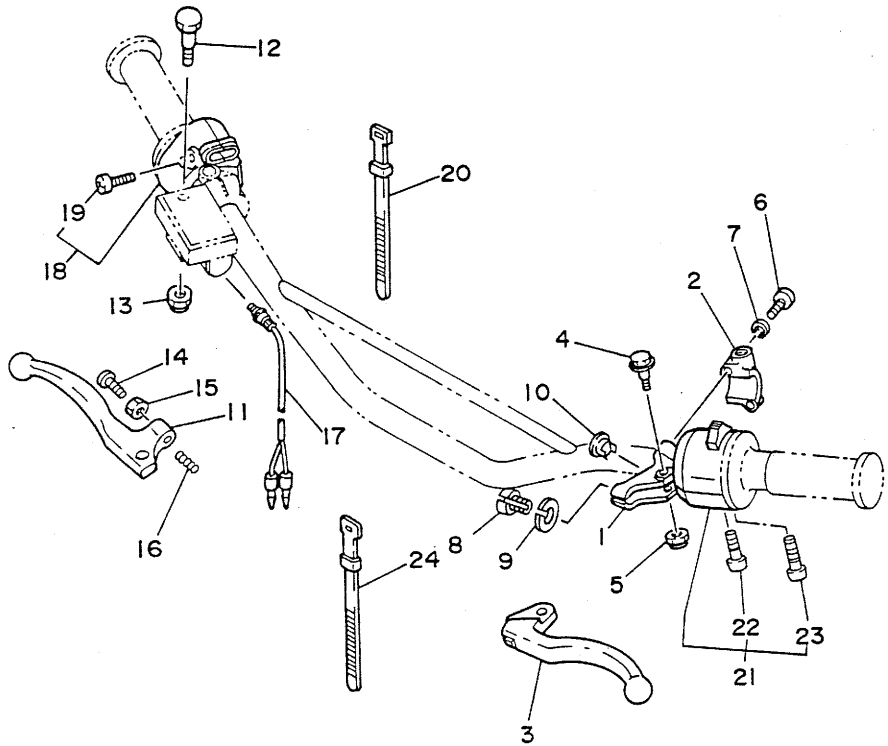

REF. NO.	PART NO.	DESCRIPTION	Q'TY	REMARKS
1	1LN-82911-00	HOLDER, lever 1	1	
2	33G-82913-00	HOLDER, lever lower 1	1	
3	3FY-83912-01	LEVER 1	1	
4	90109-06799	BOLT	1	
5	95616-06100	NUT, u	1	
6	98506-05020	SCREW, pan head	2	
7	92906-05100	WASHER, spring	2	
8	90123-08046	BOLT	1	
9	90179-08148	NUT	1	
10	503-83956-00	CAP 1	1	
11	3FY-83922-00	LEVER 2	1	
12	90109-06577	BOLT	1	
13	95616-06100	NUT, u	1	
14	90149-06153	SCREW	1	
15	90170-06010	NUT	1	
16	90501-10312	SPRING, compression	1	
17	34X-83980-01	FRONT STOP SWITCH ASSY	1	
18	43F-83976-00	SWITCH, handle 1	1	
19	98506-05020	.SCREW, pan head	2	
20	437-83936-01	BAND, switch cord	2	
21	21T-83973-00	SWITCH, handle 3	1	
22	90157-05027	.SCREW, pan head	1	
23	98501-05030	.SCREW, pan head	1	
24	437-83936-01	BAND, switch cord	2	

FWD

FIG. 40 ELECTRICAL 1

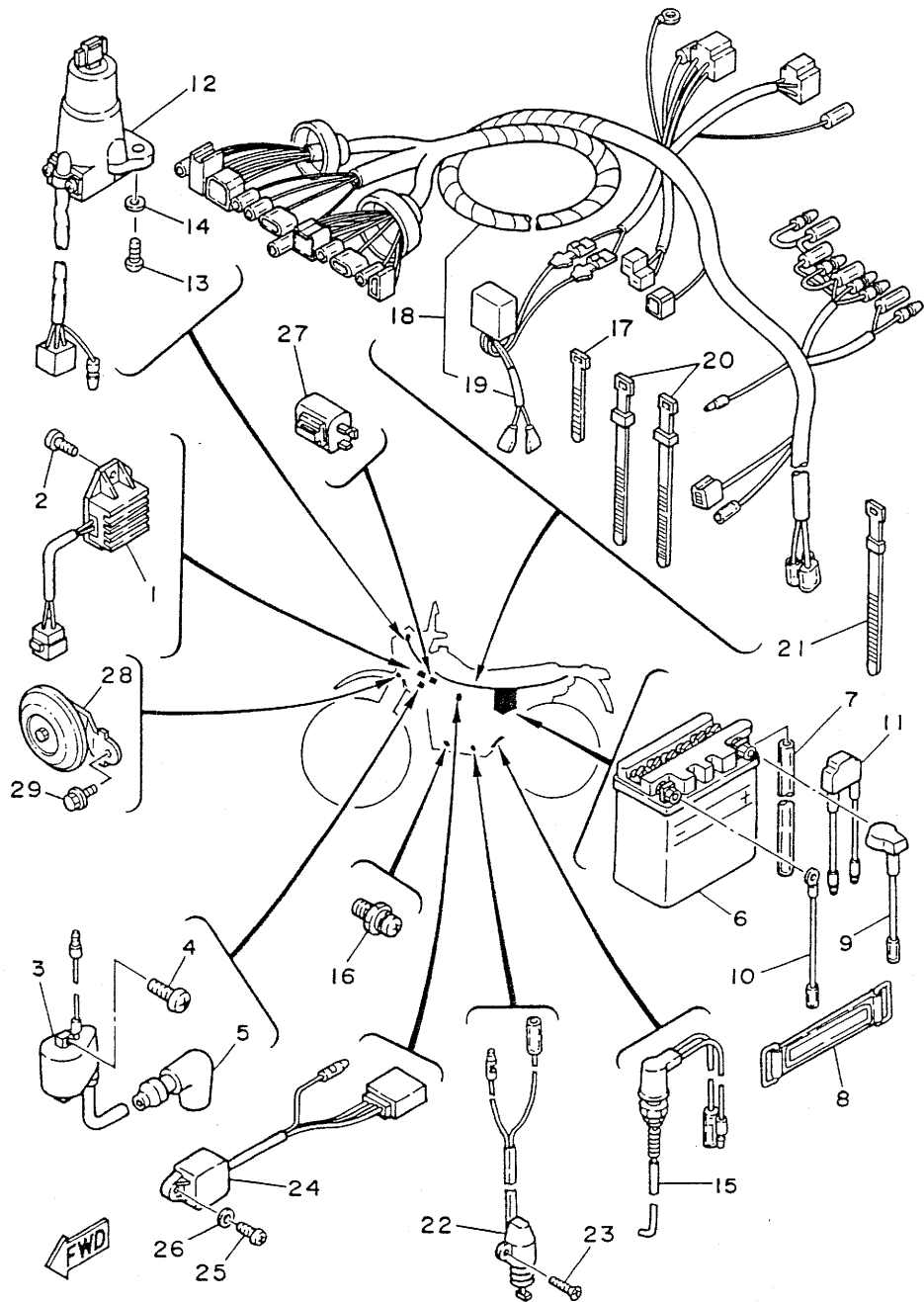

REF. NO.	PART NO.	DESCRIPTION	Q'TY	REMARKS
1	55V-81960-90	RECTIFIER & REGULATOR ASSY	1	UR MATSUSHITA
	33G-81960-60	RECTIFIER & REGULATOR ASSY	1	UR STANLEY
2	98501-06012	SCREW, pan head	2	
3	30X-82310-40	IGNITION COIL ASSY	1	
4	98501-06020	SCREW, pan head	2	
5	371-82370-00	PLUG CAP ASSY	1	
6	30W-82110-79	BATTERY ASSY (FB3L-B)	1	
7	90445-08336	HOSE	1	
8	120-82131-00	BAND, battery	1	
9	1M1-82115-00	WIRE, plus lead	1	
10	558-82116-00	WIRE, minus lead	1	
11	30X-82180-00	CIRCUIT BREAKER ASSY	1	
12	2GK-82501-01	MAIN SWITCH STEERING LOCK	1	
13	90149-06228	SCREW	2	
14	92990-06600	WASHER, plate	2	
15	30X-82530-02	STOP SWITCH ASSY	1	
16	2H7-82540-00	NEUTRAL SWITCH ASSY	1	
17	12R-82591-00	BAND	1	
18	2GK-82590-00	WIRE HARNESS ASSY	1	
19	57T-81325-00	.CONDENSER 1	1	
20	437-83936-01	BAND, switch cord	2	
21	25G-83936-01	BAND, switch cord	1	
22	5Y1-82566-00	SWITCH, side stand	1	
23	90152-05021	SCREW, countersunk	2	
24	4Y3-85590-M0	CONTROL UNIT ASSY	1	
25	98502-06016	SCREW, pan head	1	
26	92901-06600	WASHER, plate	1	
27	30X-83350-20	FLASHER RELAY ASSY	1	

FIG. 40 ELECTRICAL 1

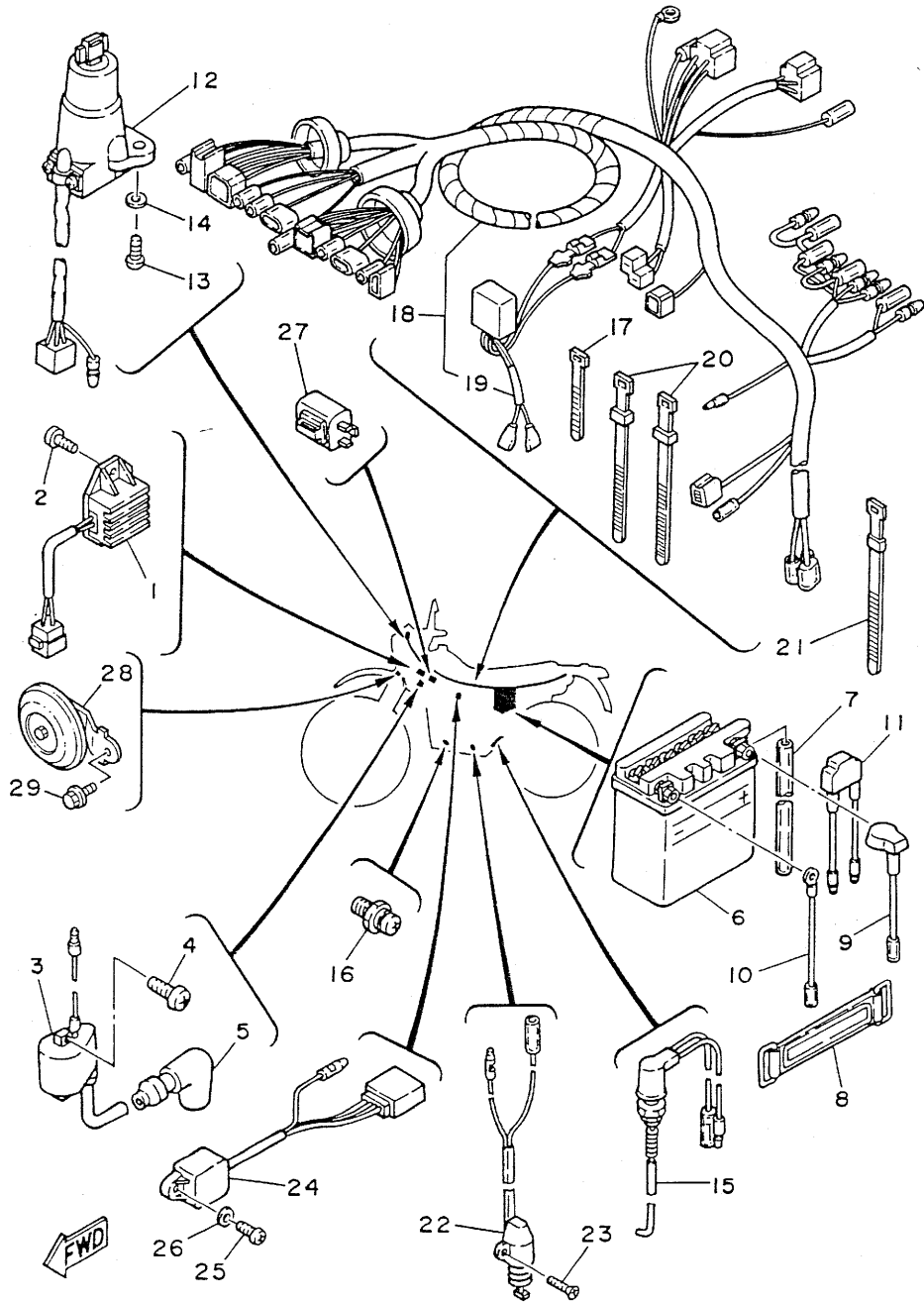

REF. NO.	PART NO.	DESCRIPTION	Q'TY	REMARKS
28	1JK-83371-00	HORN	1	
29	95826-06010	BOLT, flange	1	

NUMERICAL INDEX

PART NO.	REF. NO.	PART NO.	REF. NO.	PART NO.	REF. NO.	PART NO.	REF. NO.	PART NO.	REF. NO.	PART NO.	REF. NO.
56A-W0041-00	31- 2	30X-12121-00	4- 2	55V-13586-01	7- 1	30X-14426-00	7-19	214-15686-00	12-14	57T-21110-00-WL	18- 1
38W-W0045-02	28- 9	26H-12153-00-YO	4- 9	42U-13596-01	7- 2	30X-14437-00	7-14	30X-16111-00	13- 1	3MX-2118K-00	25-21
34X-W0047-00	28- 5	26H-12168-A0	4-10	3WP-14103-00	8-31	30X-14451-00	7- 7	55V-16150-00	13- 6	55E-21308-00	18-27
51L-W0048-00	28- 8	26H-12168-F0	4-10	1JK-14107-01	8-12	30X-14453-01	7- 9	30X-16154-00	13- 7	30X-21315-00	18- 6
34X-W0057-00	28- 4	26H-12168-H0	4-10	5H0-14126-00	8-55	30X-14454-01	7-10	3J2-16324-00	13-11	30X-21316-00-WL	18- 3
3LS-W2536-00	29- 7	26H-12168-K0	4-10	30X-14131-00	8-23	30X-14458-00	7- 8	4H7-16325-00	13-10	55V-2137W-30	18-29
30X-Y2835-10	33- 1	26H-12168-M0	4-10	5Y1-14137-00	8-59	51Y-14462-00	7-16	5Y1-16331-01	13- 9	55V-2137X-30	18-30
26H-11116-00	1-15	26H-12168-R0	4-10	30X-14146-00	8-56	5Y1-14536-00	8-27	5Y1-16351-00	13-12	30X-2139X-00	18-34
55V-11110-01	1- 1	26H-12168-U0	4-10	42U-14146-00	8-56	5Y1-14572-00	8-20	55V-16356-00	13-16	30X-21471-01	18-14
583-11127-00	2- 2	26H-12168-W0	4-10	5Y1-14146-00	8-45	57R-14611-00	9- 1	30X-16357-00	13-29	2K7-2148A-00	18-21
	2- 3	26H-12168-Y0	4-10	30X-14148-00	8-50	4BR-14613-00	9-19	30X-16358-00	13-15	30X-21511-30	19- 1
1LN-11133-11	1- 2	26H-12168-00	4-10	30X-14149-00	8-52	55V-14628-00	9- 2	55V-16371-00	13- 8	42U-21611-10	19- 4
34K-11145-00	3-33	26H-12168-20	4-10	5Y1-14159-00	8-51	2GK-14711-01	9- 6	55V-16380-00	13-22	30X-21621-00	7-15
30X-11161-00	1- 7	26H-12168-40	4-10	56R-14193-00	8-60	4EL-14714-00	9-11	51Y-17121-00	14- 7	30X-21629-00	19-16
30X-11166-00	10-13	26H-12168-60	4-10	56R-14196-00	8-58	30X-14715-00	9-12	55V-17131-00	14- 5	21T-2163A-00	19-17
56R-11166-00	10-13	26H-12168-80	4-10	5Y1-14197-00	8-49	55V-14728-00	9- 7	55V-17151-01	14- 6	3NV-2163G-00	19- 5
55V-11181-00	1- 8	26H-12169-E0	4-10	56R-14197-00	8-49	42U-14752-00	9-14	55V-17161-00	14- 2	42U-21639-00	19-19
30X-11191-01	1-11	26H-12169-G0	4-10	30X-14198-00	8- 2	4BD-14766-00	9- 3	51Y-17211-00	14-20	42U-21641-00	19- 7
30X-11192-01	1-12	26H-12169-J0	4-10	30X-14203-00	8- 3		9- 8	51Y-17221-00	14-12	21T-21685-20	19-18
30X-11193-00	1-18	26H-12169-L0	4-10	30X-14216-00	8-32	5Y1-1490A-00	8-39	55V-17231-00	14-16	42U-21685-00	19- 6
214-11198-01	10-19	26H-12169-N0	4-10	30X-14286-00	8-41	56R-1490J-00	8-42	55V-17241-00	14-19	42U-21688-00	19-20
55V-11310-03	2- 1	26H-12169-T0	4-10	56R-14301-02	8- 1	56R-1490J-10	8-14	55V-17251-00	14-17	42U-21689-00	19-21
4DR-11351-00	2- 4	26H-12169-10	4-10	57T-14301-02	8- 1	57T-1490J-00	8-42	55V-17261-01	14-18	30X-21711-30-98	20- 1
55V-11400-02	3- 1	26H-12169-30	4-10	30X-14312-35	8-15	57T-1490J-10	8-14	55V-17402-00	14-11	30X-21721-30-98	20- 5
55V-11412-00	3- 2	26H-12169-50	4-10	56R-14312-35	8-15	30X-1490K-00	8-34	51Y-17411-00	14- 1	3HV-2173E-00	20- 2
55V-11422-01	3- 3	26H-12169-70	4-10	51Y-14316-00	8-21	5H0-14991-00	8-54	3Y1-17456-00	14-28	3NV-2173F-00	20- 6
55V-11454-00	3-28	26H-12169-90	4-10	14T-14323-00	8-37	55V-15100-02	10- 1	55V-17460-00	14-27	3NV-2179R-30	20-10
30X-11496-00	3-15	48Y-12171-00	5- 1	30X-14340-01	8-40	30X-15351-00	6-13	30X-17831-00	15- 2	3NV-2179V-30	20-10
51Y-11531-00	3-18	30X-12176-00	5- 3	51Y-14341-00	8- 8	3Y1-15361-00	11-11	30X-17841-01	15- 5	55V-22110-00-PO	21- 1
51Y-11536-00	3-27	48Y-12181-00	5- 2	30X-14342-21	8- 6	1RG-15363-00	11-12	30X-17861-00	15- 1	3Y1-22124-01	21- 5
30X-11549-00	3-13	30X-12210-00	5- 6	288-14343-60	8- 9	30X-15378-00	11- 5	30X-18101-01	17- 1	156-22127-00	21- 8
30X-11565-00	3-19	48E-12213-00	5- 7	288-14343-63	8- 9	30X-15383-00	10-15	30X-18110-01	17-12	30X-22128-00	21-16
55V-11610-00	3-24	30X-12241-00	5- 9	30X-14343-53	8-44	3DC-15411-00	11- 1	1W6-18113-00	17-13	322-22128-01	21- 6
55V-11610-20	3-24	30X-12251-00	5-10	5Y1-14349-00	8-47	3GJ-15421-00	11- 4	3Y1-18122-00	16-12	30X-22129-00	22- 8
55V-11610-40	3-24	30X-12252-01	5-11	30X-14355-00	8-43	51Y-15441-00	10-11	3Y1-18140-00	17- 4	30X-22141-00	21-10
55V-11631-01-YO	3-23	30X-12283-00	1-19	5Y1-14356-00	8-24	4EL-15451-00	11- 2	30X-18141-00	16- 6	42U-22151-00	21-46
55V-11633-00	3-25	30X-12288-00	1-21	5Y1-14357-00	8-19	4EL-15461-00	11- 6	2K7-18151-00	16-14	30X-22153-00	21-50
55V-11636-01	3-23	30X-12292-00	1-26	30X-14358-00	8-33	30X-1561A-00	12-27	30X-18161-00	16- 5	30X-2217A-00	21-13
55V-11638-01	3-23	55V-13161-01	6-23	5Y1-14358-00	8-25	30X-1561G-00	12-30	30X-18185-00	16- 7	30X-2217F-01	21-28
51Y-11651-01	3- 6	30X-13300-00	6- 1	15A-14371-00	8-26	30X-15620-00	12-20	30X-18511-00	16-19	30X-22178-00	18-22
51Y-11681-00	3- 4	3Y6-13326-01	6- 2	30X-14384-00	8-13	30X-15621-00	12-21	30X-18512-00	16-20	10V-22184-00	18-23
51Y-12111-01	4- 1	30X-13341-00	6- 7	5Y1-14385-00	8-10	30X-15641-01	12- 2	30X-18513-00	16-21	3YT-22210-00-PO	22- 1
30X-12113-00	4- 4	51Y-13411-00	6-11	6E5-14386-01	8-11	30X-15651-01	12-17	3Y1-18531-00	16-16	30X-22216-00	22- 2
30X-12114-00	4- 5	2XK-13416-00	6-10	30X-14394-00	8-46	30X-15660-01	12- 1	30X-18535-00	16-18	30X-22226-00	22- 3
1LN-12116-00	4- 3	5H0-13440-00	6-15	5Y1-14396-00	8-48	2NX-15668-00	12-12	30X-18540-00	16- 1	38M-22311-00	21-36
30X-12117-00	4- 7	3DC-13447-00	6-18	56R-14396-00	8-48	55V-15668-00	10- 3	136-18542-00	16- 2	30X-22312-01	21-42
30X-12118-00	4- 8	3VD-13455-00	10-17	30X-14401-00	7- 6	3Y1-15671-00	12- 5	30X-18561-02	16-10	55V-23102-00	24- 1
51Y-12119-00	4- 6	1HX-13575-00	7- 5	30X-14412-00	7-11	2NX-15674-00	12-13	56R-21110-00-WL	18- 1	55V-23103-00	24-24

NUMERICAL INDEX

PART NO.	REF. NO.	PART NO.	REF. NO.	PART NO.	REF. NO.	PART NO.	REF. NO.	PART NO.	REF. NO.	PART NO.	REF. NO.
30X-23110-00	24- 8	1W4-23194-L0	24-53	146-25315-00	29- 3	30X-27410-00-90	32-25	5Y1-83519-00	36-10	56R-85513-00	34- 3
	24-31	34X-23317-00	23-13	3Y6-25351-00	29- 9	22W-27411-01-90	32-26	30X-83520-00	36- 6	56R-85514-00	34- 4
33M-23111-00	24-15	55V-23340-00	24-47	3R6-25355-01	29-10	55V-27420-00-90	32-31	1M1-83526-00	36-11	2GK-85540-20	34-17
	24-38	1W1-23416-00	23- 3	3Y1-25364-00	29-23	22W-27421-01-90	32-32	2JX-83536-A0	36- 3	3M5-85546-00	34-18
1W1-23114-L0	24-12	30X-23435-00-98	23- 5	3Y1-25366-00-98	29-14	120-27431-00	32-41	1ET-83540-00	36- 5	55V-85550-20	34-14
	24-35	1E6-23441-00	23- 8	3Y1-25377-00	29-16	26F-27432-00-33	32-38	5Y1-83541-00	36- 9	30X-85580-00	34- 5
4V5-23118-L1	24-22	30X-23445-00	23-12	42U-25381-00	29-32	120-27433-00	32-40	48Y-83550-01	36-15	4Y3-85590-M0	40-24
	24-45	30X-24110-01-W6	25- 1	3Y1-25383-00	29-34	55V-27442-00-33	32-37	30X-83560-00	36-16	341-92090-60	24-52
4H7-23119-00	24-21	43E-24110-00-07	41- 1	3Y1-25388-01	29-35	48Y-28100-00	20-11	43F-83570-G1	36- 1	90101-06278	29-11
	24-44	56R-24170-00	41- 6	3Y1-25389-00	29-36	4K5-2814E-10	7-20	5Y1-83578-00	36- 4	90101-06288	32- 9
30X-23125-00	24- 5	20K-24180-00	41-11	3Y1-25394-00	29-29	4U7-28186-00	7-21	3FY-83912-01	39- 3	90105-06153	1- 4
	24-28	22W-24181-00	20- 9	55V-25455-50	29-19	3NV-28368-00	33- 2	3FY-83922-00	39-11	90105-06406	2- 6
48Y-23126-00	24- 2	4L0-24181-00	25- 4	55V-25715-20	28-14	3JJ-28446-00	26-12	256-83936-01	40-21	90105-07288	5- 4
5X6-23128-L0	24-48	30X-24182-01	25- 5	59Y-2580T-00	28- 3	57T-81325-00	40-19	437-83936-01	1-27	90105-08099	18-10
122-23129-00	24-19	30X-24183-01	25- 6	48Y-25831-00	28- 1	33G-81960-60	40- 1		8-62	90105-10259	28-13
	24-42	30X-24186-01	25- 7	34X-25845-00	28-12	55V-81960-90	40- 1		39-20	90105-10290	3-20
48Y-23136-00	24-25	30X-24187-00	25- 8	4H7-25852-00	31- 4	30W-82110-79	40- 6		39-24	90105-10608	1- 9
30X-23141-00	24-13	3NV-24231-00	25- 3	4L0-25854-00	31- 3	1M1-82115-00	40- 9		40-20	90105-14102	23- 6
	24-36		41- 3	4L0-25862-00	31-10	558-82116-00	40-10	503-83956-00	39-10	90109-06005	38-10
1W1-23142-L0	24-14	3NV-24240-00	25- 2	4L0-25867-00	31- 6	116-82131-00	20-12	21T-83973-00	39-21	90109-064F0	1-13
	24-37		41- 2	39F-25870-00	31- 1	120-82131-00	40- 8	43F-83976-00	39-18	90109-06419	6-19
48Y-23144-00	24- 6	56R-24314-00	41-13	48Y-25872-02	31- 7	30X-82180-00	40-11	34X-83980-01	39-17	90109-06577	39-12
	24-29	43E-24315-00	41-14	34X-25876-00	31-14	30X-82310-40	40- 3	47J-84115-00	37- 2	90109-06584	1-14
48Y-23145-00	24- 4	15A-24500-03	25-12	5R2-25917-00	28- 6	371-82370-00	40- 5	233-84127-60	37- 7	90109-06757	28- 2
	24-27	360-24512-00	8- 7	34X-25919-00	28-10	2GK-82501-01	40-12	43F-84131-00	37- 6	90109-06778	1-23
3J2-23147-00	24-17	4X8-24512-00	25-15	26V-25926-00	28-11	30X-82530-02	40-15	10V-84196-00	37-11	90109-06799	39- 4
	24-40	4X8-24534-00	25-13	34X-25937-00	28- 7	2H7-82540-00	40-16	10V-84198-00	37-12	90109-08789	32-39
5K5-23149-00	24- 7	4X8-24535-00	25-16	1EU-26111-10	30- 1	5Y1-82566-00	40-22	42U-84303-60	37- 1	90109-10635	32-23
	24-30	4X8-24565-00	25-14	55V-2622F-00	30-14	2GK-82590-00	40-18	42U-84321-60	37- 3	90109-10752	21-24
2X7-23151-00	24-10	48Y-24602-00	25-11	55V-26241-00	30- 5	12R-82591-00	30-18	5G2-84324-A0	37-10		21-32
	24-33	56R-24602-00	41- 5	55V-26242-00	30- 2		40-17	341-84332-60	37- 8	90109-10753	22- 5
4A1-23156-00	24- 3	30X-24734-50	26- 4	1RF-26243-00	30- 3	1LN-82911-00	39- 1	198-84334-60	37- 9		22-10
	24-26	2A8-24736-00	26- 5	55V-26246-00	30-13	33G-82913-00	39- 2	341-84393-40	37- 4	90109-121A1	21-17
509-23158-L0	24-18	30X-24768-00	18-15	3Y1-26249-00	30- 4	5Y1-83310-70	35- 1	46X-84396-00	37- 5	90110-06138	11- 9
	24-41	30X-2477A-50	26- 2	3Y1-26290-00	30-10	256-83311-70	35- 3	42U-84517-00	38- 6	90116-08425	29-20
55V-23170-00	24- 9	30X-24770-50	26- 1	5Y1-26290-10	30-11		35-11	1M1-84521-60	38- 3	90116-10378	1- 5
	24-32	30X-24833-00	26- 9	30X-26302-00	30- 6	5Y1-83312-00	35- 2	1M1-84523-60	38- 2	90119-06061	19-11
39K-23173-00	24-11	38M-24850-00	26- 8	30X-26335-01	30- 7		35-10	1M1-84524-60	38- 4		19-12
	24-34	3MX-24875-00	19-26	1E6-26342-00	30- 8	5Y1-83313-00	35- 4	1W9-84710-60	38- 1	90119-06063	19- 3
30X-23174-00	23-10	3TB-24877-00	26-13	1E6-26372-00	30- 9		35-12	256-84714-61	38- 5	90123-08046	39- 8
278-23181-50	24-20	3Y1-25026-00-98	29- 6	1T5-26372-00	30-12	37A-83330-21	35- 9	4G1-84744-00	36- 2	90149-05110	6-22
	24-43	48Y-25104-00	27- 7	3Y1-26397-00	36-18	30X-83350-20	40-27		36- 7	90149-06011	25-17
509-23184-L0	24-23	34X-25111-02-98	27- 1	55V-27211-00	32- 1	10V-83365-00	35-16	4L0-84753-00	38- 7	90149-06153	39-14
	24-46	322-25118-00	27-13	30X-27231-00	32-11		35-20	23V-85110-00	38-14	90149-06194	28-15
4V4-23190-L0	24-16	30X-25181-00	27-11	55V-27242-00	32- 2	10V-83368-00	35-17	49R-85112-00	24-54	90149-06228	40-13
	24-39	34X-25190-01	27-18	1M1-27244-00	32-16	10V-83369-00	35-21	449-85131-02	38-11	90149-06285	18-28
55V-23191-60	24-50	4Y0-25304-00	29-25	55V-27311-01	32-20	1JK-83371-00	40-28	2GK-85510-20	34- 1	90149-08067	13-23
48Y-23192-00	24-51	3Y1-25311-00-98	29- 1	42U-27315-01	32-22	5Y1-83513-00	36- 8	30X-85512-00	34- 2	90151-06013	16-11

NUMERICAL INDEX

PART NO.	REF. NO.	PART NO.	REF. NO.	PART NO.	REF. NO.	PART NO.	REF. NO.	PART NO.	REF. NO.	PART NO.	REF. NO.
90152-05021	40-23	90201-10118	31-12	90282-07057	13- 2	90480-10068	29-13	91701-06022	32- 4	93102-17263	12-16
90157-05027	39-22	90201-10119	6- 8	90338-11125	1-17	90480-12053	18-31	91701-08038	32-28	93102-20281	27- 4
90159-06010	13-14	90201-10269	1-10	90380-22111	21- 3		20- 3		32-34	93102-25226	14-26
90159-06042	21-38	90201-102J5	3-21	90384-18157	22- 4		20- 7	92901-04100	8-17	93102-25305	10- 9
90159-06060	33- 4	90201-10614	12-32	90386-18115	21-21		33- 3		8-30	93102-28022	29-18
90159-06071	19- 8	90201-12M34	15- 8		21-29	90480-14023	37-16		8-36	93106-22019	21- 4
90164-06017	9- 4	90201-120A5	21-18	90386-20120	21-14	90480-15342	41- 7		34-13	93109-18020	21-22
90170-06010	39-15	90201-120E6	22-11	90387-060A7	18-19	90480-16233	18-18	92901-04600	8-18		21-30
90170-08258	29-22	90201-12541	32- 7	90387-063G3	41- 8	90501-07629	3- 9	92901-05100	34- 7	93210-06632	13-19
90170-16326	3-34	90201-12588	17-10	90387-06388	37-15	90501-10245	32-17		34- 9	93210-07135	6-17
		90201-14218	21-11	90387-064E8	21-37	90501-10312	39-16		34-11	93210-10096	6- 4
90170-16343	13- 5	90201-15340	12-24	90387-06681	19- 2	90501-10589	12-23		36-20	93210-10166	41-12
90171-14020	27-16	90201-155K6	12- 7		30-16	90501-16107	12- 6	92901-05600	7-18	93210-14104	36-17
90171-16024	29-37	90201-15701	12-10	90387-121J0	22- 9	90501-18576	6-12		23-15	93210-19123	11-13
90176-08026	2- 9	90201-15785	27-15	90387-121L6	21-31	90501-22721	3-16		36-21	93210-30611	7- 3
90179-06176	32-19	90201-163H8	27-14	90387-126J8	21-23	90501-23391	13-13	92901-06200	13-17	93210-35389	6-14
90179-06498	30-15	90201-17255	17- 6	90387-12787	17- 2	90506-16447	29- 8		32-13	93210-64297	6-16
90179-08148	39- 9	90201-177G4	12-18	90387-140J9	21-15	90506-18289	32-15	92901-06600	5-13	93210-89447	2- 5
90179-25033	23- 4		14-21	90387-15600	27-12	90506-29276	32-21		32- 5	93306-00315	14-10
90185-08089	18- 5	90201-20279	32-42	90387-17141	29-33	90508-12430	16-13		40-26	93306-20209	27- 2
		90201-20685	12- 3	90387-172J0	10- 5	90508-14352	32- 3	92901-08600	24-49	93306-20310	29- 5
		90201-207G6	3-31	90387-17783	10- 4	90508-14433	13-25	92901-08800	18-12	93306-20332	14-24
90185-10037	32-24	90201-243A2	21- 7	90387-227H7	31-13	90508-14630	12-33	92906-05100	39- 7	93306-20427	14- 8
90185-10120	21-26	90202-05193	25-18	90401-10034	6-24	90508-18606	1-22	92906-06100	18-33	93306-20445	29-15
		90206-06090	9- 5		31-11	90508-20023	32-27		19-23	93306-20573	3-30
			9-10	90413-05008	8-57		32-33		21-41		14-25
		90209-06223	18-35	90430-05126	6-21	90508-26434	17- 5		21-45	93306-30622	3-12
90185-12119	21-19		21-39	90430-06014	1-24	90508-32374	17- 7		21-48	93306-30630	3-11
90185-14070	21-12		21-43	90430-06156	6- 6	90508-32432	12- 9		31- 9	93306-90501	16- 3
90201-05031	38-12		21-49	90430-10171	6-25	90560-12191	17-11		41-10	93310-738N1	3- 5
90201-05033	36-12	90209-08125	38- 9	90445-08336	40- 7	90560-15290	27- 3	92906-06600	9-18	93315-31428	13-28
90201-06059	19-25	90209-11262	1-16	90445-10008	25-19	90560-17239	12-11		12-34	93317-32231	21- 2
90201-065F3	26-10	90209-18208	14- 3	90446-11023	7-12	90560-17311	29- 2	92990-04100	8- 5	93332-00001	23- 1
90201-06697	18-20		14-22	90446-11242	41-15	91316-06010	31-15	92990-06100	9-16	93332-00008	23- 2
90201-06778	19-15	90209-23241	14-13	90460-49058	7-22	91316-06012	1-20		18-17	93410-17037	14-23
90201-08087	13-24	90209-23242	3-14	90462-08062	11-14	91316-06020	7- 4		19- 9	93410-20038	12- 4
90201-081H4	9-22	90209-38266	3- 7	90464-16039	8-61	91316-06025	5- 8		19-14	93410-22039	14- 4
90201-083A0	38- 8	90215-08160	29-21	90464-60067	41- 4		9-20		25-10		14-15
90201-08310	18-24	90215-16156	13- 3	90465-08277	10-10		11- 8	92990-06600	34-16	93410-26067	14-14
90201-087K2	2- 8	90215-16221	3-35	90467-09006	25-20	91316-06040	11-10		40-14	93420-28055	13-26
90201-08759	15- 3	90215-16222	13- 4		41-16	91316-06065	6-20	92990-08100	26- 7	93430-09038	32- 8
90201-094G1	18- 4	90215-16245	13-20	90467-11010	41-17	91401-16020	32-44	93101-17093	14- 9	93450-19095	3-26
		90240-06009	32-43	90467-13042	7-13	91401-20020	32- 6	93101-25106	3-29	93507-32031	12-22
		90240-06040	32-12	90467-14015	10-14		32-14	93102-08307	15- 7	93511-32027	13-30
90201-100E9	21-25	90240-07105	3- 8	90468-10050	36-13	91401-25020	32-29	93102-10207	12-29	93602-13177	3-10
		90249-12008	32-18	90480-01401	20- 4		32-35	93102-12106	17- 9	93603-12030	6- 3
		90280-16053	3-22		20- 8	91401-30030	27-17	93102-12321	1-25	93604-08071	16- 4
		90282-05034	3-32	90480-10068	27- 6		29- 4	93102-14209	13-27	93604-18100	16- 8

