

YAMAHA

PARTS CATALOGUE

XZ550 (16R)

2216R-700E1

A2



CONTENTS

ENGINE

Cylinder Head	B2 ~ B3
Cylinder	B4
Crankshaft · Piston	B5
Balancer	B6
Camshaft · Chain	B7
Valve	B8 ~ B9
Water Pump	B10
Radiator · Hose	B11 ~ B12
Oil Pump	B13
Oil Cleaner	B14
Intake	B15
Carburetor	C2 ~ C4
Exhaust	C5
Crankcase	C6
Crankcase Cover	C7 ~ C8
A.C. Generator	C9
Starting Motor	C10
Starter Clutch	C11
Clutch	C12 ~ C13
Transmission	C14
Middle Drive Gear	C15
Shift Cam · Fork	D2
Shift Shaft · Pedal	D3

CHASSIS

Frame	D4 ~ D5
Front Fender · Rear Fender	D6 ~ D7
Side Cover	D8 ~ D9
Rear Arm	D10
Drive Shaft	D11 ~ D13

Rear Suspension	D14
Steering	D15
Front Fork	E2 ~ E3
Fuel Tank	E4
Seat	E5
Front Wheel	E6
Front Brake Caliper	E7
Rear Wheel	E8 ~ E9
Handlebar · Cable	E10
Front Master Cylinder	E11
Stand · Footrest	E12 ~ E13
Flasher Light	E14
Meter	E15 ~ F2
Headlight	F3
Taillight	F4
Electrical 1	F5
Electrical 2	F6
Handle Switch · Lever	F7

INDEX

NUMERICAL INDEX	M1 ~ M4
PARTS NAME INDEX	M8 ~ M16

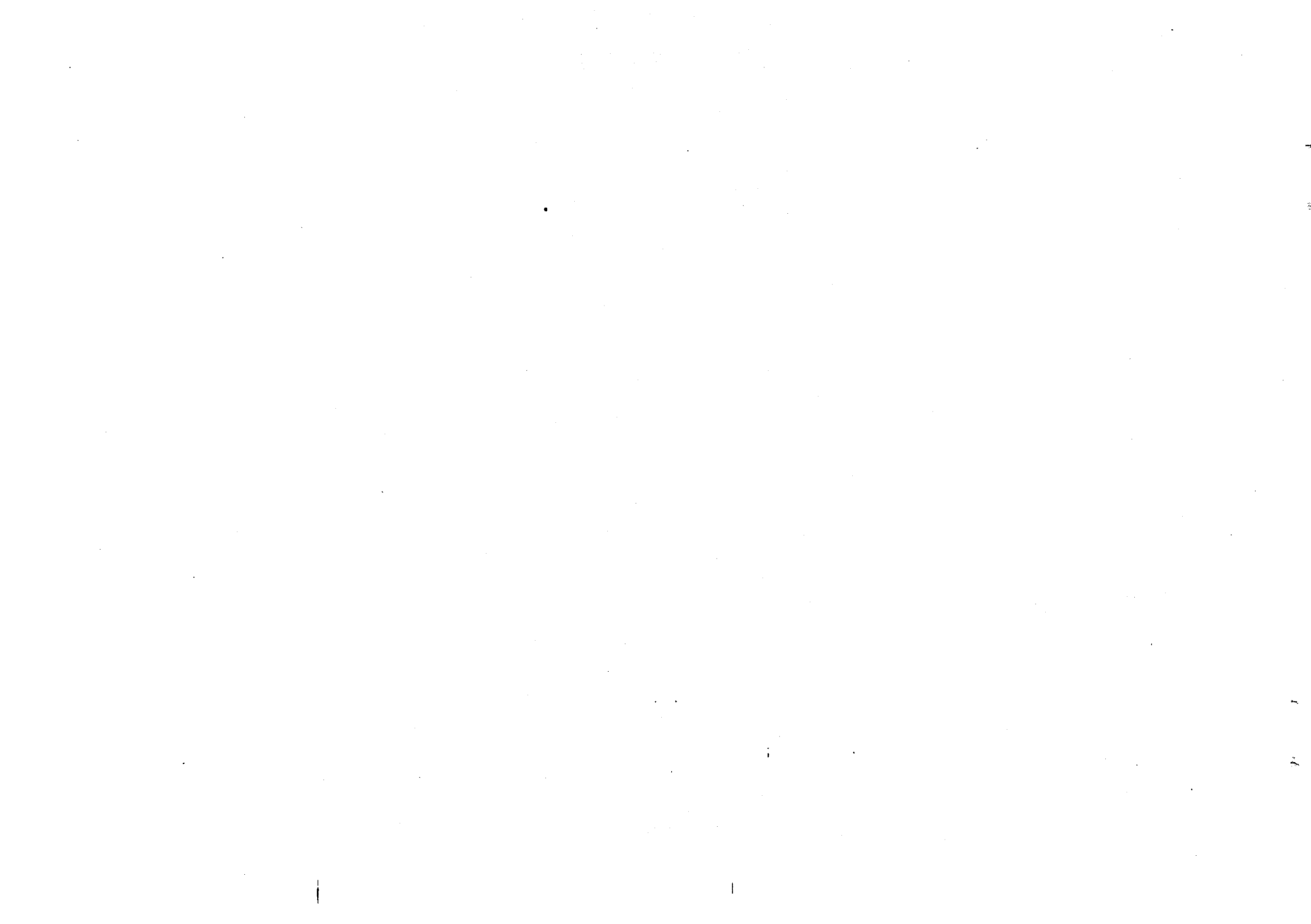

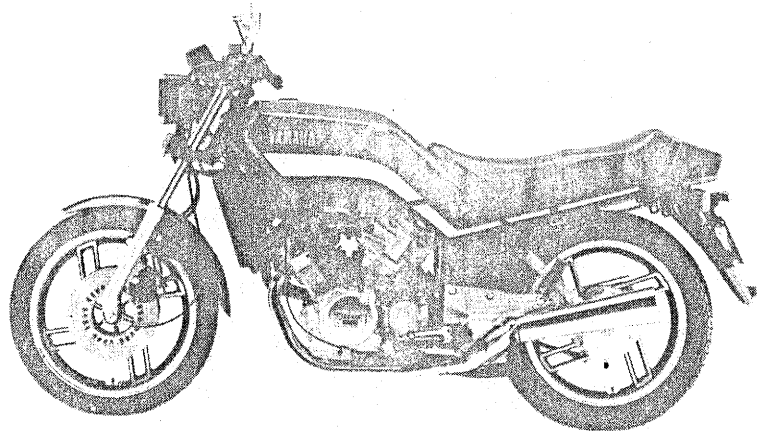
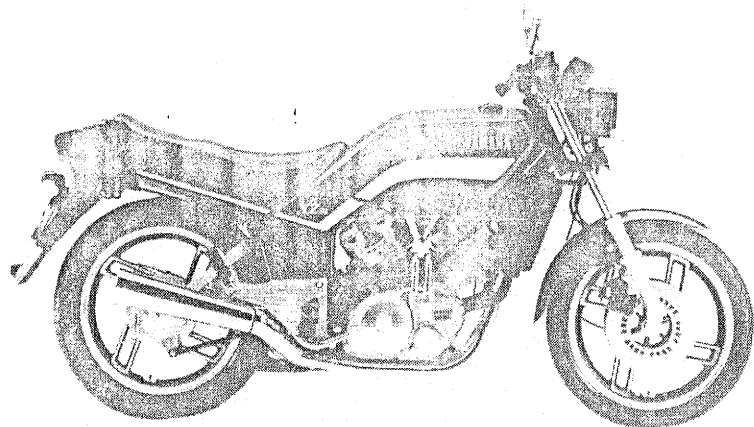

A3

FOREWORD

This Parts Catalogue is related to the parts in use for the Yamaha XZ550 (16R)

When you are ordering replacement parts for the XZ550 (16R), refer to this Parts Catalogue and quote both part numbers and part names correctly.

1. Modifications or additions which have been made after issue of the Parts Catalogue will be announced in the Yamaha Parts News.

It is advisable that according to the Yamaha Parts News you make necessary corrections to the Parts Catalogue on hand to keep it up-to-date.

2. Abbreviations

The following abbreviations are used in this Parts Catalogue.

U.R. Use size (thickness) and/or number as required.

U.N. Use as many as you need.

A.P. Alternate Parts

L.M. Local Made

F# Frame No. (Applicable machine No.)

3. The parts marked with (*) in the parts number column of this Catalogue are not supplied with by Yamaha, those have to be found locally.

4. Parts, which are to be supplied in the form of assemblies, are listed with an indention of one letter's space, and a dot (.) is put against the name of each part.

EXAMPLE CARBURETOR ASS'Y

. JET, pilot

. NOZZLE, main

5. Indication of No. of constituent parts for assembly

The numeral appearing to the right of each constituent part under the description indicates the quantity of such parts for each individual assembly unit.

EXAMPLE

Part No.	Description	Q'ty	Remarks
2F5-83310-60	FRONT FLASHER LIGHT ASS'Y	2	
115-83311-60	. BULB (6V-18W)	1	
1M1-83309-60	. REFLECTOR	1	

6. Initial Serial No. and Color Code

(A) Frame Serial No.	16R-000101 and following
(B) Engine Serial No.	16R-000101 and following

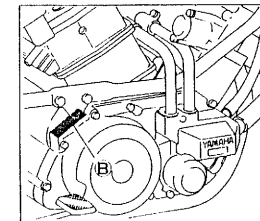
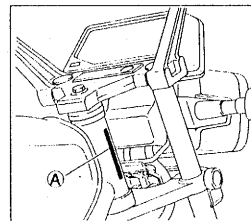

Color Code	Color Name	Abbreviate
63	BRILLIANT RED	BR

7. Applicable colors of graphics are represented in the "Remarks" column by the letter(s) appropriately picked out of the full word(s) showing such colors.

EXAMPLE

Part No.	Description	Q'ty	Remarks
2N4-24110-00-X5	FUEL TANK COMP.	1	MAXIM RED
3J1-24240-10	. GRAPHIC, fuel tank set	1	for MXR

FIG. 1 CYLINDER HEAD

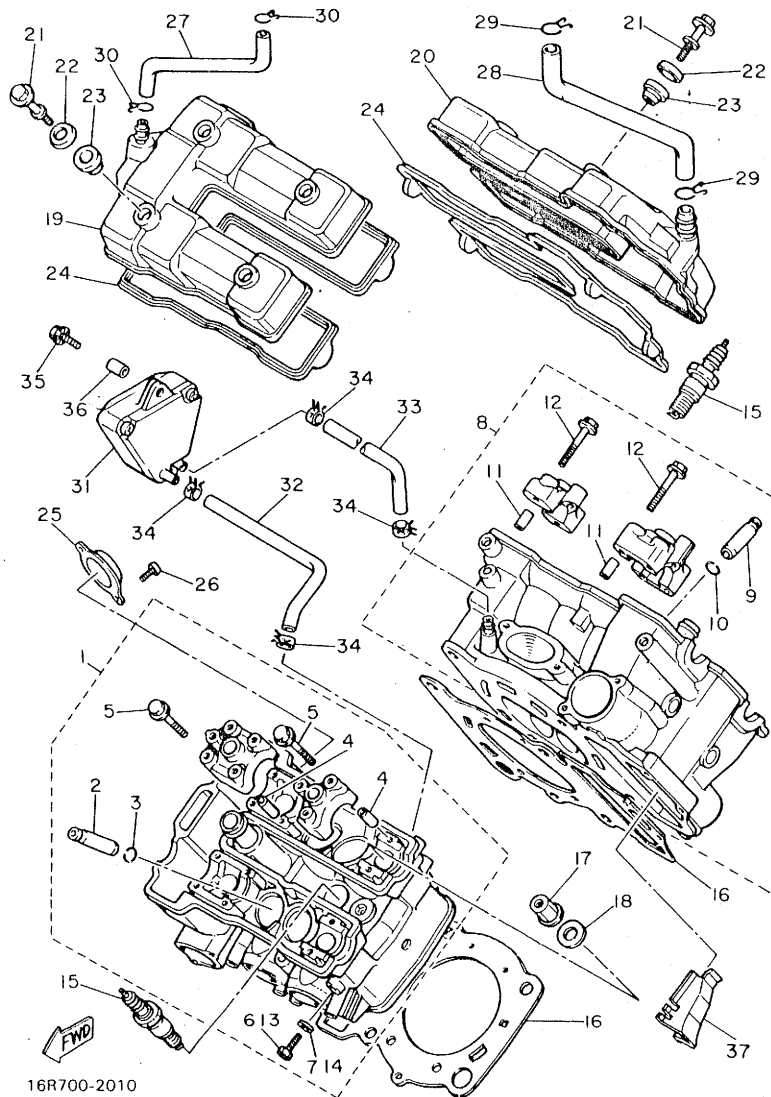

16R700-2010

REF. NO.	PART NO.	DESCRIPTION	Q'TY	REMARKS
1	11H-11110-00	CYLINDER HEAD ASSY	1	
2	4G0-11133-10	.GUIDE, intake valve (1ST D/S)	4	
3	93440-10085	.CIRCLIP	4	
4	91810-18016	.PIN, dowel	8	
5	90105-06153	.BOLT, washer based	12	
6	90153-06029	.SCREW, hexaagon	1	
7	90430-06014	.GASKET	1	
8	11H-11120-00	CYLINDER HEAD ASSY 2	1	
9	4G0-11133-10	.GUIDE, intake valve (1ST D/S)	4	
10	93440-10085	.CIRCLIP	4	
11	91810-18016	.PIN, dowel	8	
12	90105-06153	.BOLT, washer based	12	
13	90153-06029	.SCREW, hexaagon	1	
14	90430-06014	.GASKET	1	
15	94701-00157	PLUG, sPark (NGK D8EA)	2	UR
	94701-00181	PLUG, sPark (ND X24ES-U)	2	UR
	94701-00203	PLUG, sPark (NGK DR8ES-L)	2	UR
16	11H-11181-01	GASKET, cylinder head 1	2	
17	90179-10359	NUT	8	
18	90201-10126	WASHER, Plate	8	
19	11H-11191-00	COVER, cylinder head 1	1	
20	11H-11192-00	COVER, cylinder head 2	1	
21	90109-06585	BOLT	8	
22	4G0-1111G*00	RUBBER, mount 1	8	
23	90338-11125	PLUG	8	
24	11H-11193-00	GASKET, head cover 1	2	
25	11H-12215-00	CAP, tensioner case	1	
26	92511-06016	SCREW, Pan head	2	

FIG. 1 CYLINDER HEAD

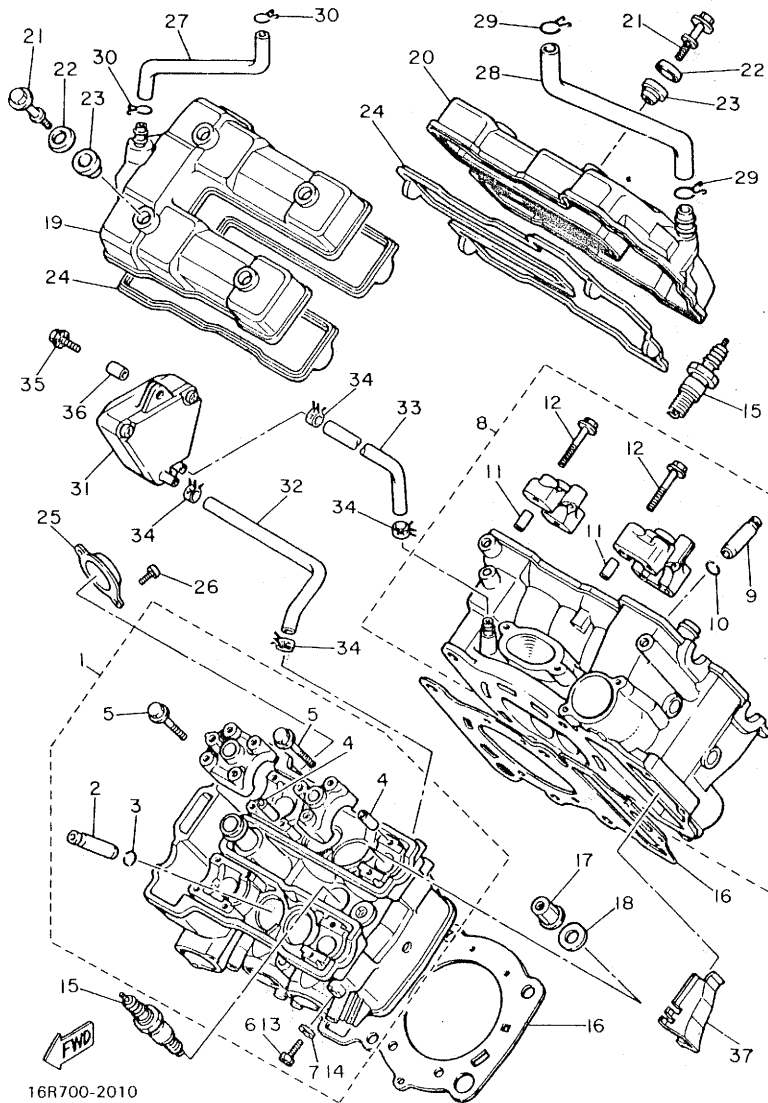

16R700-2010

REF. NO.	PART NO.	DESCRIPTION	Q'TY	REMARKS
27	11H-11166-00	PIPE, breather 1	1	
28	11H-11167-00	PIPE, breather 2	1	
29	90467-14015	CLIP	2	
30	90467-10008	CLIP	2	
31	11H-13580-00	AIR CHAMBER ASSY	1	
32	11H-1111J-00	PIPE 1	1	
33	11H-1112J-00	PIPE 2	1	
34	90467-10039	CLIP	4	
35	95821-06020	BOLT, flange	1	
36	90387-060E7	COLLAR	1	
37	11U-11165-00	PLATE, breather	1	

FIG. 2 CYLINDER

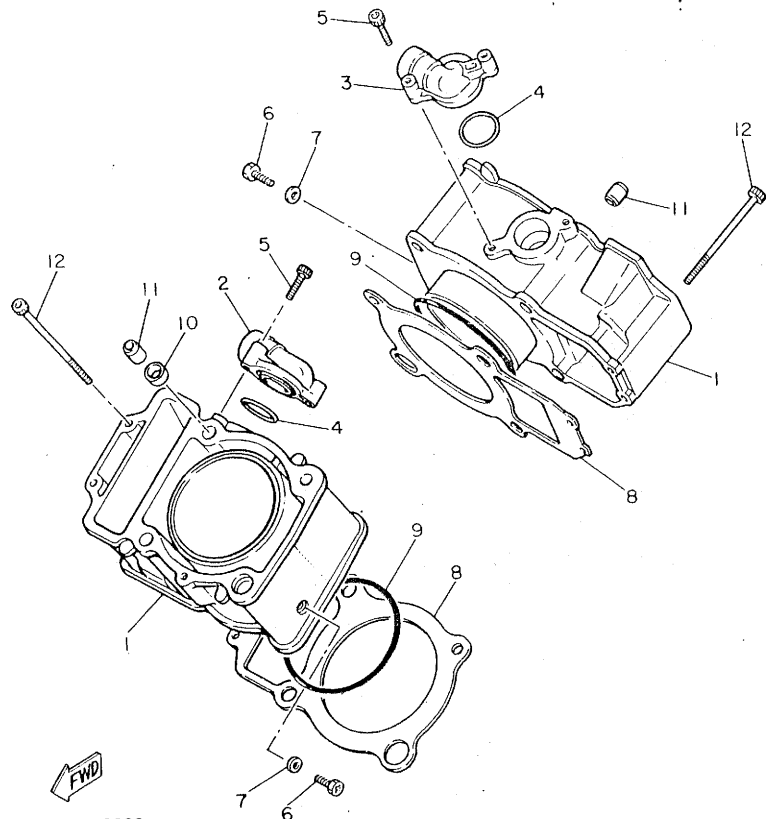

11J171-2020

REF. NO.	PART NO.	DESCRIPTION	Q'TY	REMARKS
1	11H-11310-00	CYLINDER	2	
2	11H-12584-00	JOINT, hose 3	1	
3	11H-12594-01	JOINT, hose 4	1	
4	93210-25527	O-RING	2	
5	91311-06030	BOLT	4	
6	90153-06029	SCREW, hexagon	2	
7	90430-06014	GASKET	2	
8	11H-11351-00	GASKET, cylinder	2	
9	93210-86509	O-RING	2	
10	90430-14176	GASKET	2	
11	91830-24016	PIN, dowel	4	
12	91311-06110	BOLT	4	

FIG. 3 CRANKSHAFT·PISTON

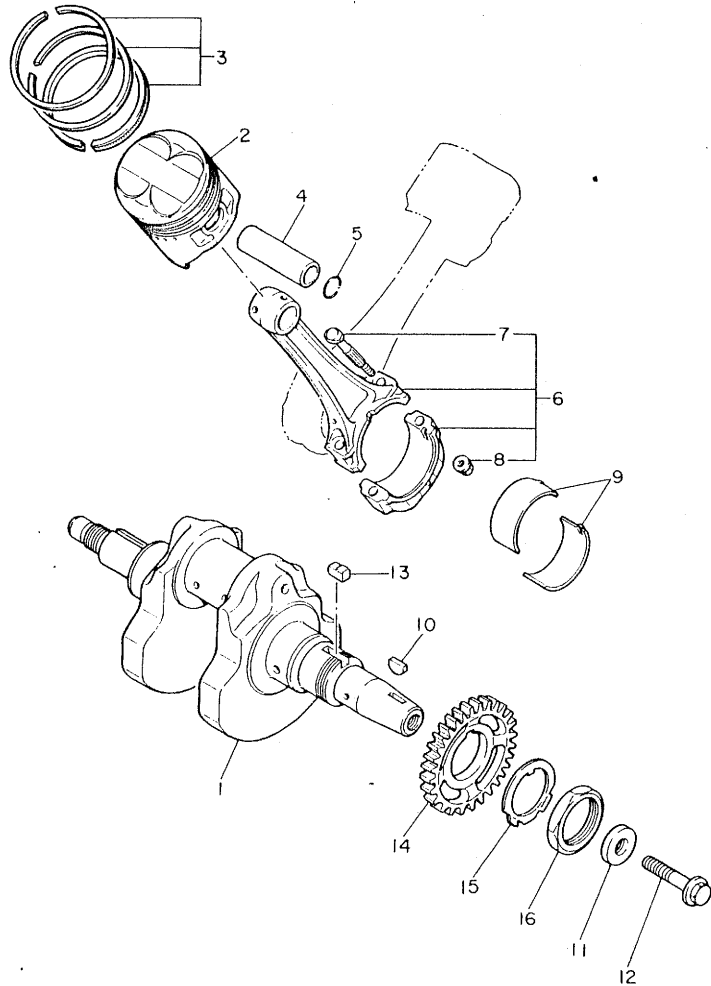

REF. NO.	PART NO.	DESCRIPTION	Q'TY	REMARKS
1	11H-11411-00	CRANKSHAFT	1	
2	11H-11631-00-A0	PISTON (STD)	2	UR
	11H-11636-00	PISTON (2ND O/S 0.50MM)	2	AP
	11H-11638-00	PISTON (4TH O/S 1.00MM)	2	AP
3	11H-11610-00	PISTON RING SET (STD)	2	
	11H-11610-20	PISTON RING SET (2ND O/S)	2	AP
	11H-11610-40	PISTON RING SET (4TH O/S)	2	AP
4	11H-11633-00	PIN, Piston	2	
5	93450-22027	CIRCLIP	4	
6	11H-Y1165-00	CONNECTING ROD ASSY	2	
7	11H-11654-01	•BOLT, connectin& rod	2	
8	90179-09379	•NUT	2	
9	11H-11656-00	PLANE BEARING, connectin& rod	4	UR blue
	11H-11656-10	PLANE BEARING, connectin& rod	4	UR black
	11H-11656-20	PLANE BEARING, connectin& rod	4	UR brown
	11H-11656-30	PLANE BEARING, connectin& rod	4	UR green
	11H-11656-40	PLANE BEARING, connectin& rod	4	UR yellow
10	90280-07034	KEY, woodruff	1	
11	90201-107E9	WASHER, Plate	1	
12	90105-10152	BOLT, washer based	1	
13	90282-07051	KEY, straight	1	
14	11H-11535-00	GEAR, ring (45T)	1	
15	90215-40193	WASHER, lock	1	
16	90170-40293	NUT	1	

FWD

11J171-2030

FIG. 4 BALANCER

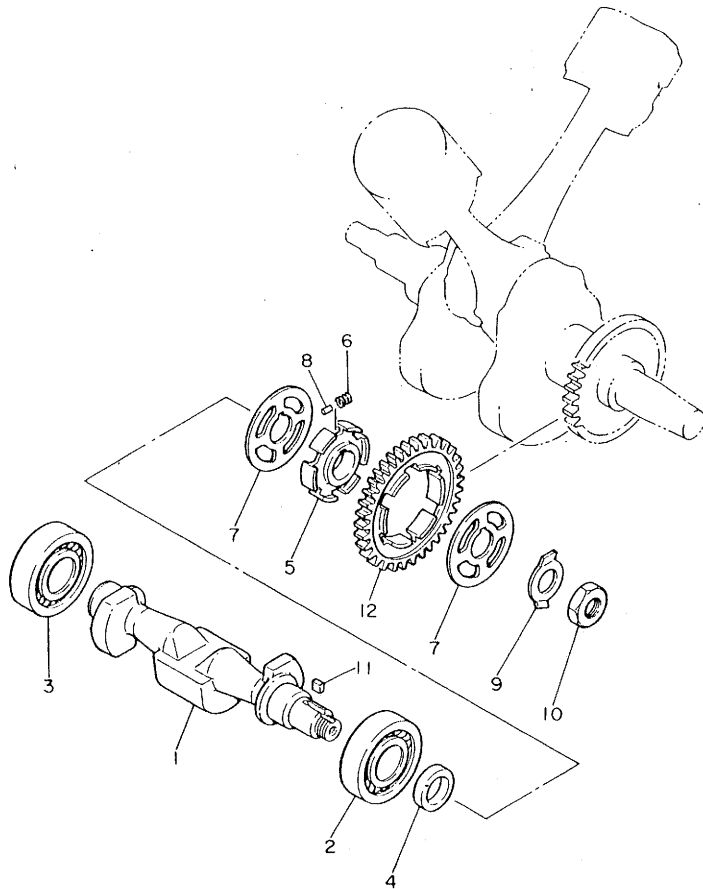

REF. NO.	PART NO.	DESCRIPTION	Q'TY	REMARKS
1	11H-11454-00	WEIGHT 1	1	
2	93306-30534	BEARING	1	
3	93306-30525	BEARING (B6305)	1	
4	90201-200F1	WASHER, Plate	1	
5	3Y1-11496-00	BOSS, buffer	1	
6	90501-21133	SPRING, compression	6	
7	3Y1-11565-00	WASHER, bearing cover	2	
8	93605-10090	PIN, dowel	3	
9	90215-20158	WASHER, lock	1	
10	90179-16018	NUT	1	
11	90282-05013	KEY, straight	1	
12	11H-11531-00	GEAR, balance wt (45T)	1	

FWD

11J171-2040

B6

FIG. 5 CAMSHAFT.CHAIN

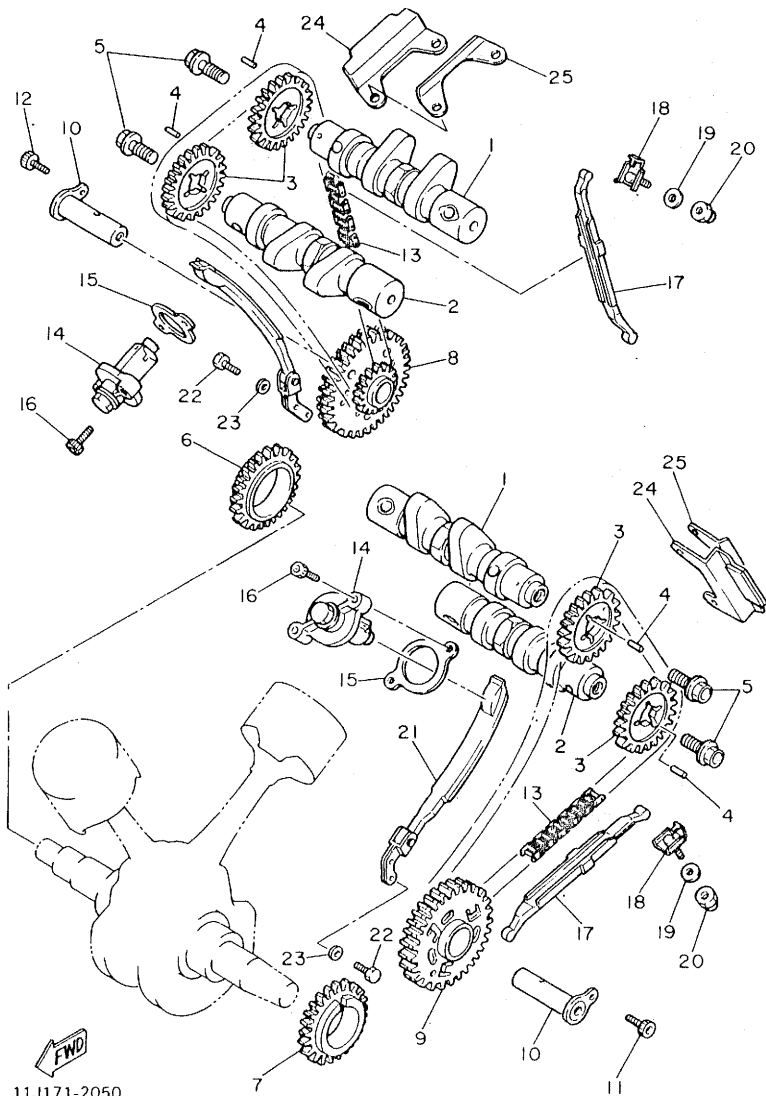

REF. NO.	PART NO.	DESCRIPTION	Q'TY	REMARKS
1	11H-12171-00	CAMSHAFT 1	2	
2	11H-12181-00	CAMSHAFT 2	2	
3	11H-12176-00	SPROCKET, cam chain (28T)	4	
4	93604-10011	PIN, dowel	4	
5	90105-10217	BOLT, washer based	4	
6	11H-11536-00	GEAR, drive (28T)	1	
7	11H-11534-00	GEAR, breaker drive (28T)	1	
8	11H-11540-00	CAM CHAIN SPROCKET ASSY 1	1	21t,42t
9	11H-11550-00	CAM CHAIN SPROCKET ASSY 2	1	21t,42t
10	11H-12247-00	SHAFT, tensioner	2	
11	91316-06018	BOLT	1	
12	91316-06012	BOLT	1	
13	94590-42112	CHAIN	2	
14	11H-12210-00	TENSIONER ASSY, cam chain	2	
15	11H-12213-00	GASKET, tensioner case	2	
16	91311-06025	BOLT	4	
17	11H-12251-00	DAMPER, chain 1	2	
18	11H-12233-00	PLATE, Guide stopPer 1	2	
19	90430-06014	GASKET	2	
20	95301-06800	NUT, crown	2	
21	11H-12252-00	DAMPER, chain 2	2	
22	97321-06016	BOLT	4	
23	92901-06600	WASHER, Plate	4	
24	11H-12241-00	GUIDE, stopPer 2	2	
25	11H-12236-00	WASHER, Guide stopPer	2	

11J171-2050

FIG. 6 VALVE

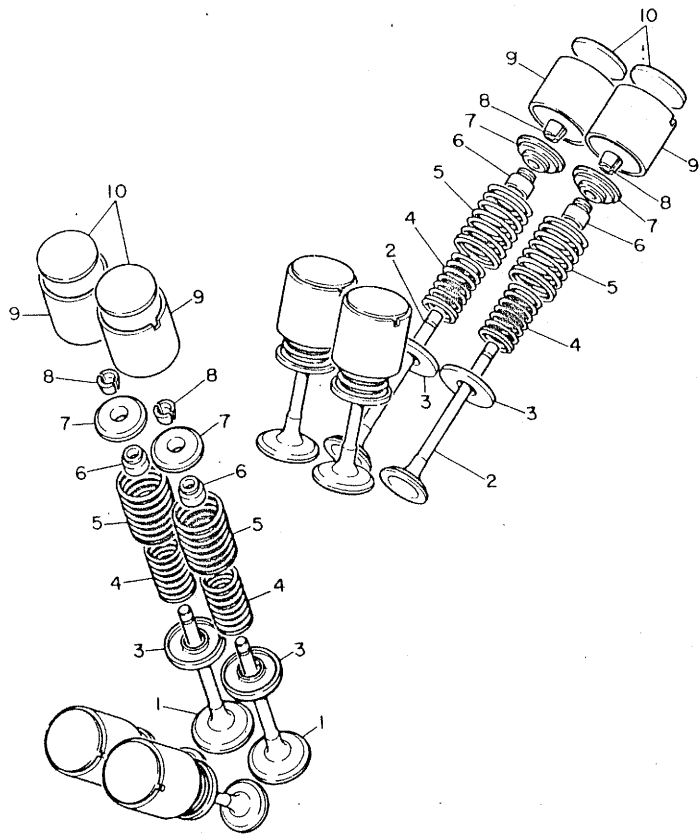

REF. NO.	PART NO.	DESCRIPTION	Q'TY	REMARKS
1	11H-12111-00	VALVE, intake	4	
2	4U8-12121-00	VALVE, exhaust	4	
3	4G0-12116-01	SEAT, valve spring	8	
4	11H-12113-00	SPRING, valve inner	8	
5	11H-12114-00	SPRING, valve outer	8	
6	5H0-12119-00	SEAL, valve stem	8	
7	4G0-12117-00	RETAINER, valve spring	8	
8	4G0-12118-00	COTTER, valve	16	
9	4H7-12153-01	LIFTER, valve	8	
10	1J7-12169-01	PAD, adjusting (2.00)	8	UR
	1J7-12169-11	PAD, adjusting (2.05)	8	UR
	1J7-12169-21	PAD, adjusting (2.10)	8	UR
	1J7-12169-31	PAD, adjusting (2.15)	8	UR
	1J7-12169-41	PAD, adjusting (2.20)	8	UR
	1J7-12169-51	PAD, adjusting (2.25)	8	UR
	1J7-12169-61	PAD, adjusting (2.30)	8	UR
	1J7-12169-71	PAD, adjusting (2.35)	8	UR
	1J7-12169-81	PAD, adjusting (2.40)	8	UR
	1J7-12169-91	PAD, adjusting (2.45)	8	UR
	1J7-12169-A1	PAD, adjusting (2.50)	8	UR
	1J7-12169-E1	PAD, adjusting (2.55)	8	UR
	1J7-12169-F1	PAD, adjusting (2.60)	8	UR
	1J7-12169-G1	PAD, adjusting (2.65)	8	UR
	1J7-12169-H1	PAD, adjusting (2.70)	8	UR
	1J7-12169-J1	PAD, adjusting (2.75)	8	UR
	1J7-12169-K1	PAD, adjusting (2.80)	8	UR
	1J7-12169-L1	PAD, adjusting (2.85)	8	UR
	1J7-12169-M1	PAD, adjusting (2.90)	8	UR



11J171-2060

FIG. 6 VALVE

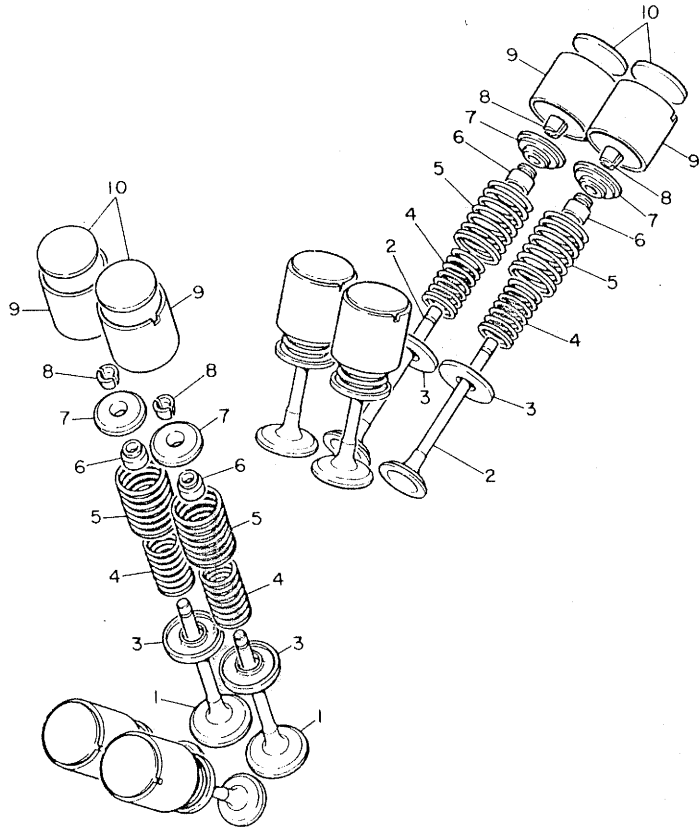

REF. NO.	PART NO.	DESCRIPTION	Q'TY	REMARKS
10	1J7-12169-N1	PAD, adjusting (2.95)	8	UR
	1J7-12169-R1	PAD, adjusting (3.00)	8	UR
	1J7-12169-T1	PAD, adjusting (3.05)	8	UR
	1J7-12169-U1	PAD, adjusting (3.10)	8	UR
	1J7-12169-V1	PAD, adjusting (3.15)	8	UR
	1J7-12169-W1	PAD, adjusting (3.20)	8	UR



11J171-2060

FIG. 7 WATER PUMP

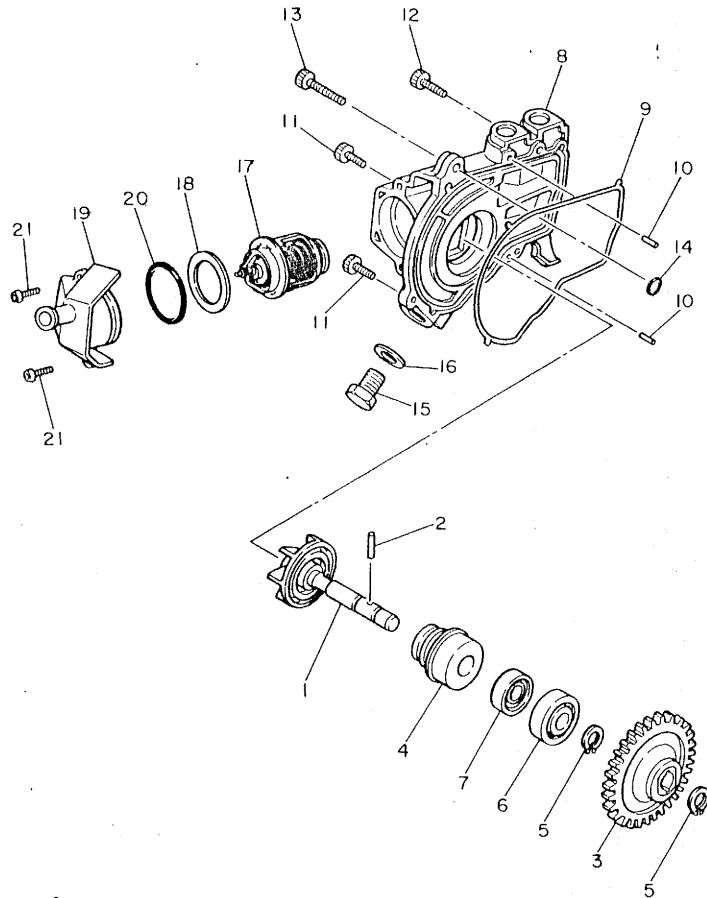

REF. NO.	PART NO.	DESCRIPTION	Q'TY	REMARKS
1	11H-12450-01	IMPELLER SHAFT ASSY	1	
2	93603-14026	PIN, dowel	1	
3	11H-12459-01	GEAR, imPeller shaft (33T)	1	
4	11H-12438-00	SEAL, mechanical	1	
5	93410-10025	CIRCLIP	2	
6	93306-00006	BEARING	1	
7	93101-10090	OIL SEAL	1	
8	11H-12417-02	HOUSING, thermostat	1	
9	11H-12439-00	O-RING	1	
10	93604-10011	PIN, dowel	2	
11	91311-06020	BOLT	2	
12	91311-06030	BOLT	1	
13	91311-06065	BOLT	1	
14	93210-07135	O-RING	1	
15	90340-14089	PLUG, straight screw	1	
16	214-11198-01	GASKET	1	
17	11H-12410-00	THERMOSTAT ASSY	1	
18	11H-12412-00	SEAL, thermostat	1	
19	11H-12413-02	COVER, thermostat	1	
20	93210-45511	O-RING	1	
21	92501-06015	SCREW, Pan head	2	



11J171-2070

FIG. 8 RADIATOR•HOSE

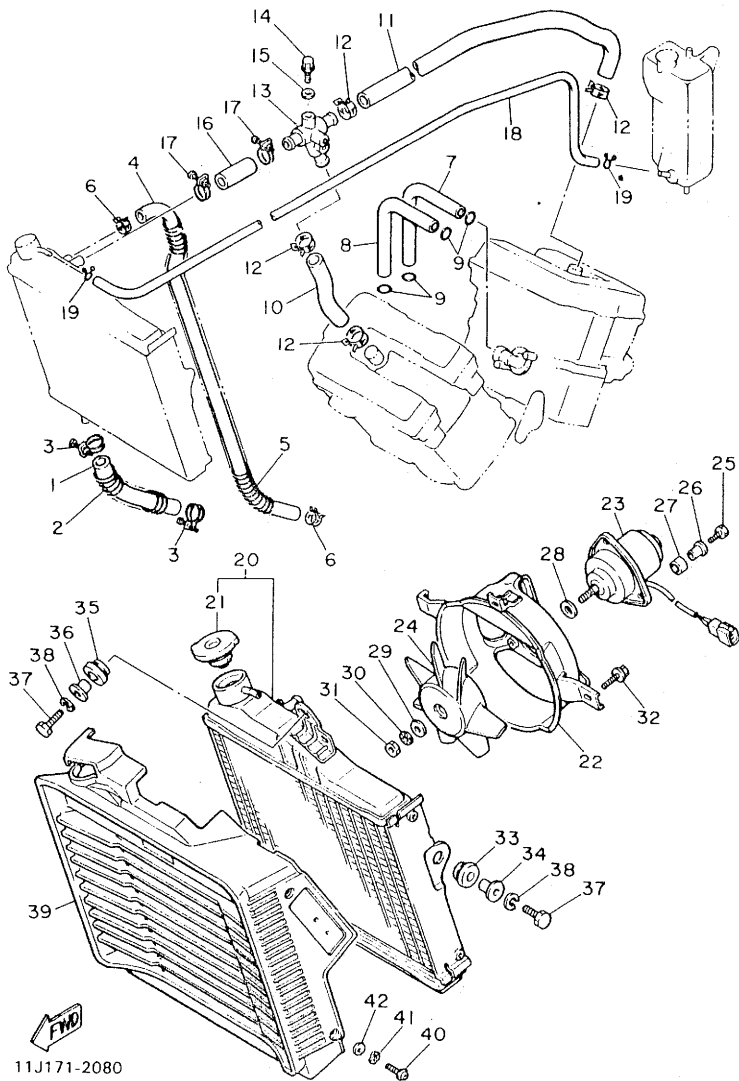

11J171-2080

REF. NO.	PART NO.	DESCRIPTION	Q'TY	REMARKS
1	11H-12481-01	PIPE 1	1	
2	11H-12516-00	COVER, water inlet	1	
3	90460-30158	CLAMP, hose	2	
4	11H-12482-01	PIPE 2	1	
5	11H-12527-00	COVER, water by-Pass	1	
6	90467-19065	CLIP	2	
7	11H-12484-00	PIPE 4	1	
8	11H-12485-00	PIPE 5	1	
9	93210-18397	O-RING	4	
10	11H-12476-00	PIPE 6	1	
11	11H-12477-00	PIPE 7	1	
12	90467-21068	CLIP	4	
13	11H-12479-00	JOINT	1	
14	95802-10016	BOLT, flange	1	
15	90430-10031	GASKET	1	
16	11H-12576-00	HOSE 1	1	
17	90460-30158	CLAMP, hose	2	
18	11H-12577-00	HOSE 2	1	
19	90467-10008	CLIP	2	
20	11H-12461-00	RADIATOR ASSY	1	
21	11H-12462-00	.CAP, radiator	1	
22	11H-12620-00	AIR SHROUD ASSY	1	
23	11H-12630-00	MOTOR ASSY	1	
24	11H-12611-00	FAN	1	
25	11H-12647-00	SCREW, motor holdin8	3	
26	11H-12662-00	COLLAR 1	3	
27	11H-12667-00	BUSH, rubber	3	
28	11H-12664-00	WASHER	1	

FIG. 8 RADIATOR HOSE

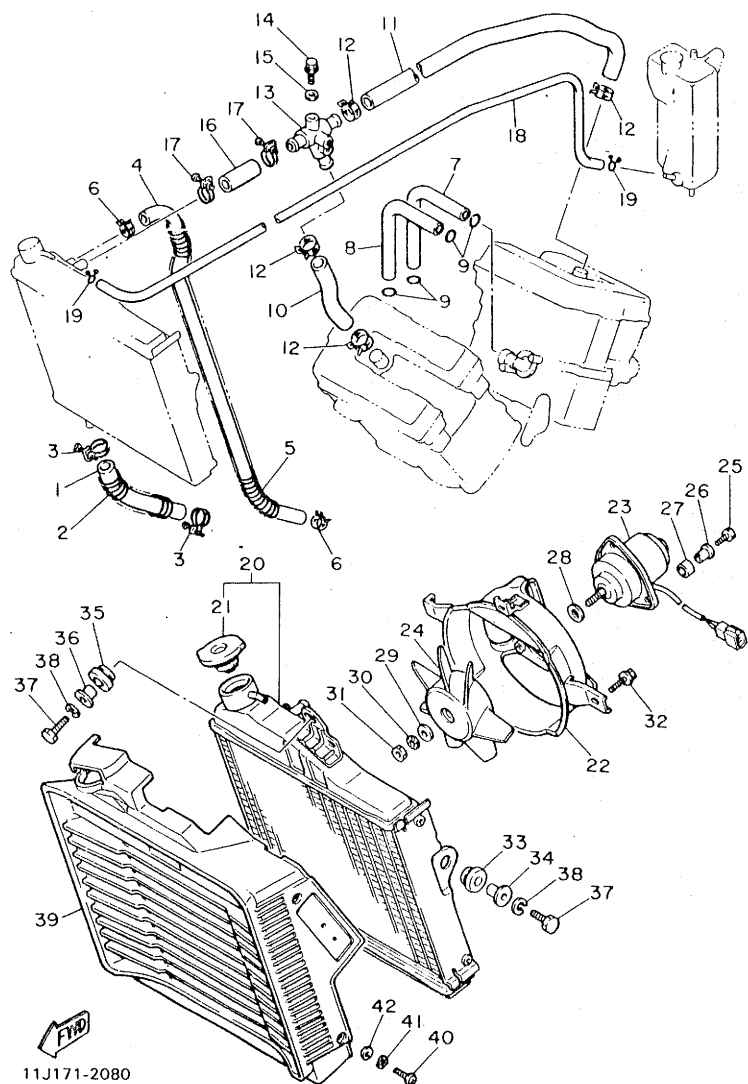

11J171-2080

REF. NO.	PART NO.	DESCRIPTION	Q'TY	REMARKS
29	11H-12673-00	WASHER	1	
30	92901-05300	WASHER, internal tooth	1	
31	95302-05600	NUT	1	
32	11H-12675-00	BOLT, blower holding	3	
33	90480-18276	GROMMET	2	
34	90387-07037	COLLAR	2	
35	90480-19283	GROMMET	1	
36	90387-06033	COLLAR	1	
37	97306-06020	BOLT	3	
38	92906-06100	WASHER, spring	3	
39	11H-12467-02	COVER, radiator	1	
40	98906-05012	SCREW, bind	4	
41	90206-05073	WASHER, wave	4	
42	92906-05200	WASHER, Plain	4	

FIG. 9 OIL PUMP

REF. NO.	PART NO.	DESCRIPTION	Q'TY	REMARKS
1	11H-13300-00	OIL PUMP ASSY	1	
2	11H-13325-00	GEAR, PumP driven (37T)	1	
3	93410-11002	CIRCLIP	1	
4	93210-10096	O-RING	1	
5	91316-06025	BOLT	3	
6	11H-13324-00	GEAR, PumP drive (23T)	1	
7	11H-13160-00	DELIVERY PIPE ASSY 1	1	
8	90401-08082	BOLT, union	1	
9	90430-08119	GASKET	2	
10	11H-13455-00	PLUG	1	
11	214-11198-01	GASKET	1	
12	11H-15124-00	PLATE, buffle 2	1	

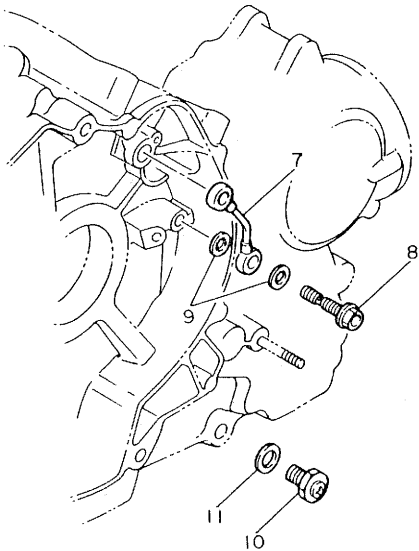
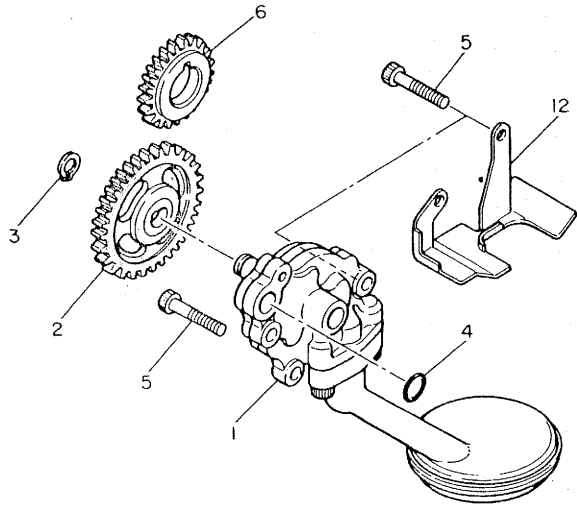

11J171-2090

FIG. 10 OIL CLEANER

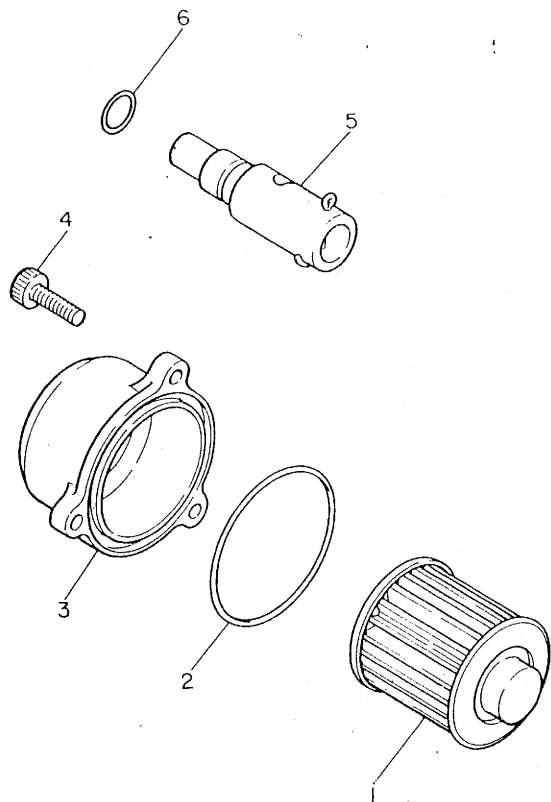

REF. NO.	PART NO.	DESCRIPTION	Q'TY	REMARKS
1	4X7-13440-90	ELEMENT ASSY, oil cleaner	1	
2	93210-64297	O-RING	1	
3	11H-13447-00	COVER, oil element	1	
4	91311-06020	BOLT	3	
5	11H-13490-00	RELIEF VALVE ASSY	1	
6	93210-10096	O-RING	1	



11J171-2100

FIG. 11 INTAKE

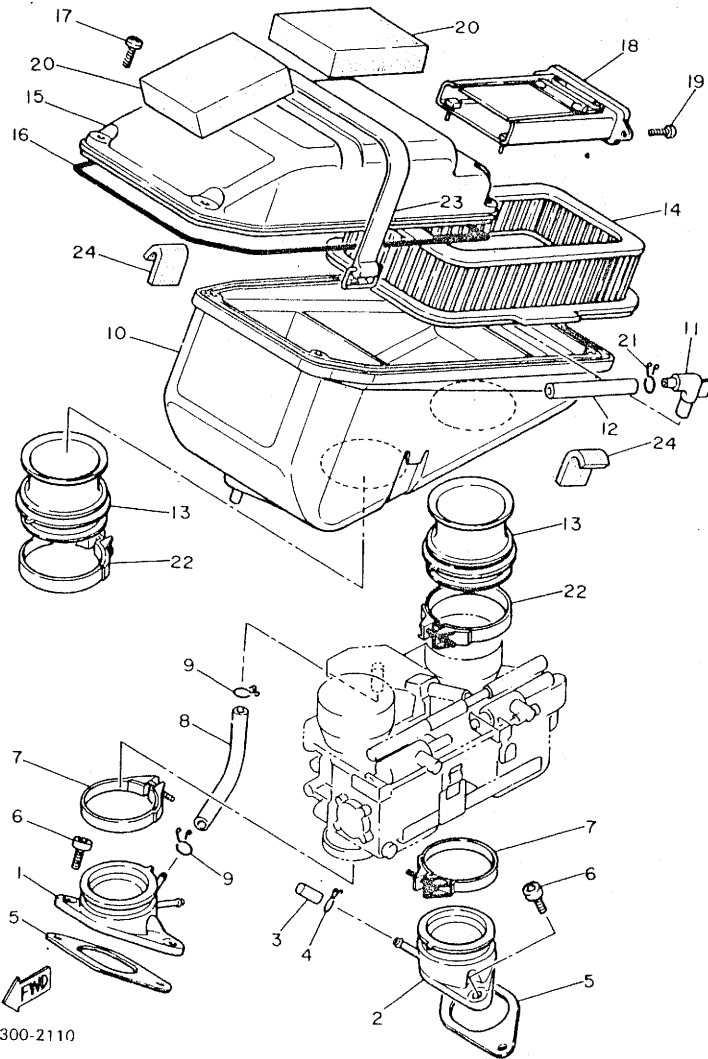

REF. NO.	PART NO.	DESCRIPTION	Q'TY	REMARKS
1	11H-13586-01	JOINT, carburetor 1	1	
2	11H-13596-01	JOINT, carburetor 2	1	
3	1J7-13569-00	PLUG, blind	1	
4	90467-10039	CLIP	1	
5	11H-13556-00	GASKET, manifold	2	
6	91316-06020	BOLT	4	
7	90460-53200	CLAMP, hose	2	
8	11H-13926-01	HOSE	1	
9	90467-10008	CLIP	2	
10	11H-14411-00	CASE, air cleaner 1	1	
11	11H-14419-00	PIPE	1	
12	90445-13650	HOSE	1	
13	11H-14453-00	JOINT, air cleaner 1	2	
14	11H-14450-00	ELEMENT ASSY, air cleaner	1	
15	11H-14412-00	CAP, cleaner case 1	1	
16	11H-14452-00	SEAL	1	
17	90164-06004	SCREW, tapping	4	
18	11H-14430-00	DUCT ASSY	1	
19	97702-50110	SCREW, tapping	2	
20	11H-14426-00	DAMPER 2	2	
21	90468-08104	CLIP	1	
22	90460-64142	CLAMP, hose	2	
23	11H-14455-00	BAND	1	
24	11H-14425-00	DAMPER 1	4	

11U300-2110

FIG. 12 CARBURETOR

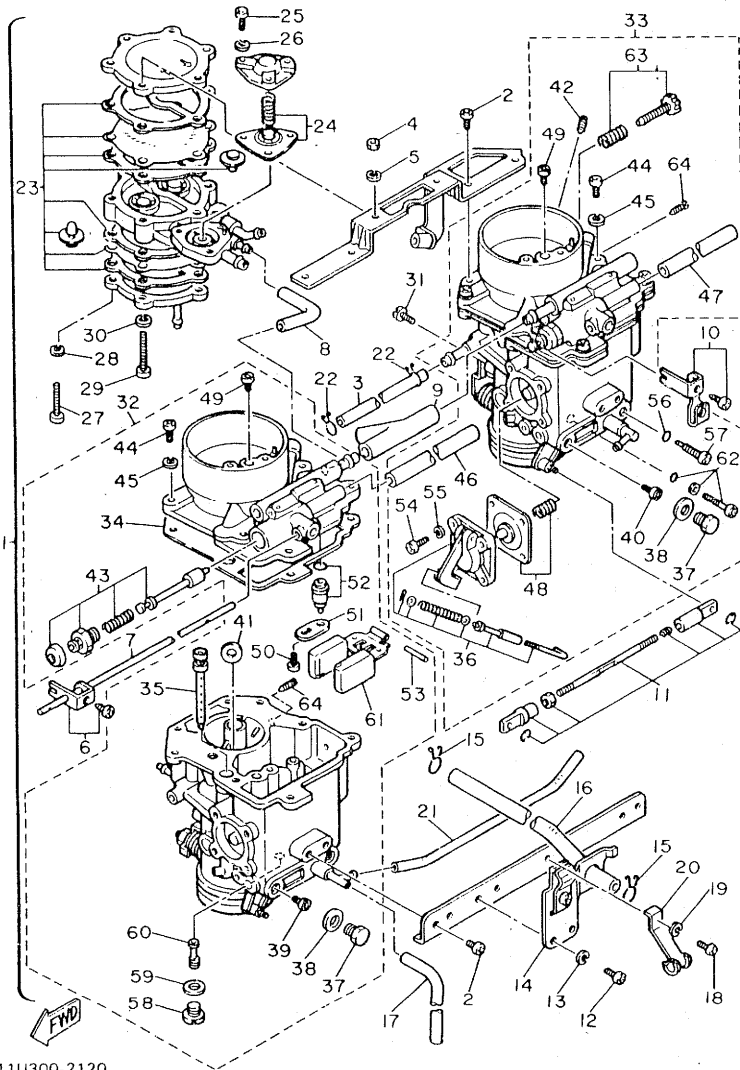

REF. NO.	PART NO.	DESCRIPTION	Q'TY	REMARKS
1	11J-14900-01	CARBURETOR ASSY	1	
2	97801-05008	•SCREW, Pan head	8	
3	11J-14987-00	•HOSE	1	
4	95301-05600	•NUT	2	
5	92901-05100	•WASHER, sPring	2	
6	11H-1490M-00	•STARTER LEVER SET, 2	1	
7	11H-14977-00	•SHAFT, starter lever	1	
8	11V-14197-00	•PIPE	1	
9	11H-14987-00	•HOSE	1	
10	11J-1490M-00	•STARTER LEVER SET, 2	1	
11	11V-14504-00	•ROD SET	1	
12	98501-05008	•SCREW, Pan head	2	
13	92901-05100	•WASHER, sPring	2	
14	11J-14926-00	•BRACKET, throttle l	1	
15	11H-14137-00	•CLIP	2	
16	11V-14987-00	•HOSE	1	
17	11H-14193-00	•PIPE	1	
18	98501-05008	•SCREW, Pan head	1	
19	92901-05100	•WASHER, sPring	1	
20	11V-14926-00	•BRACKET, throttle l	1	
21	11J-14193-00	•PIPE	1	
22	11H-14937-00	•CLIP	2	
23	11H-1490G-00	•DIAPHRAGM SET, 4	1	
24	11H-1490H-00	•DIAPHRAGM SET, 5	1	
25	98501-04016	•SCREW, Pan head	3	
26	92901-04100	•WASHER, sPring	3	
27	98501-05030	•SCREW, Pan head	4	
28	92901-05100	•WASHER, sPring	4	

11U300-2120

FIG. 12 CARBURETOR

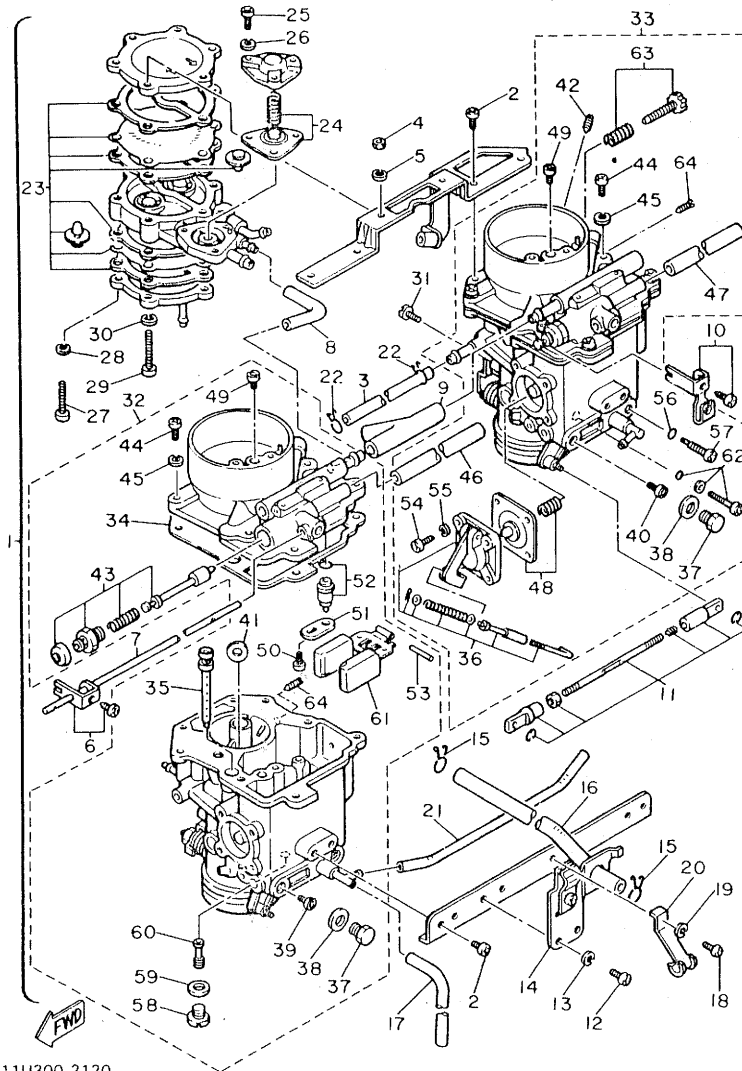

11U300-2120

REF. NO.	PART NO.	DESCRIPTION	Q'TY	REMARKS
29	98501-05040	•SCREW, Pan head	2	
30	92901-05100	•WASHER, sPrinG	2	
31	11H-14125-00	•SCREW	2	
32	11J-14901-01	•CARBURETOR ASSY 1	1	
33	11J-14902-01	•CARBURETOR ASSY 2	1	
34	11H-14984-00	••GASKET, float chamber	2	
35	11H-14911-01	••TUBE, emulsion	2	
36	11H-14504-00	••ROD SET	1	
37	1A8-14991-00	••SCREW	2	
38	1L9-14952-00	••WASHER	2	
39	256-14944-75	••JET, main (#122.5)	1	
40	256-14944-76	••JET, main (#127.5)	1	
41	11H-14198-00	••GASKET	2	
42	11J-14991-00	••SCREW	2	
43	11H-1410A-00	••STARTER SET	2	
44	98501-05016	••SCREW, Pan head	12	
45	92901-05100	••WASHER, sPrinG	12	
46	11H-14197-00	••PIPE	1	
47	11J-14197-00	••PIPE	1	
48	11H-1490A-00	••DIAPHRAGM SET, 1	1	
49	256-14944-24	••JET, main (#120.0)	2	
50	98502-04006	••SCREW, Pan head	2	
51	2H0-14146-00	••PLATE	2	
52	11H-14107-00	••NEEDLE VALVE SET	2	
53	537-14186-00	••PIN, float	2	
54	98501-04012	••SCREW, Pan head	4	
55	92901-04100	••WASHER, sPrinG	4	
56	214-14147-00	••O-RING	2	

FIG. 12 CARBURETOR

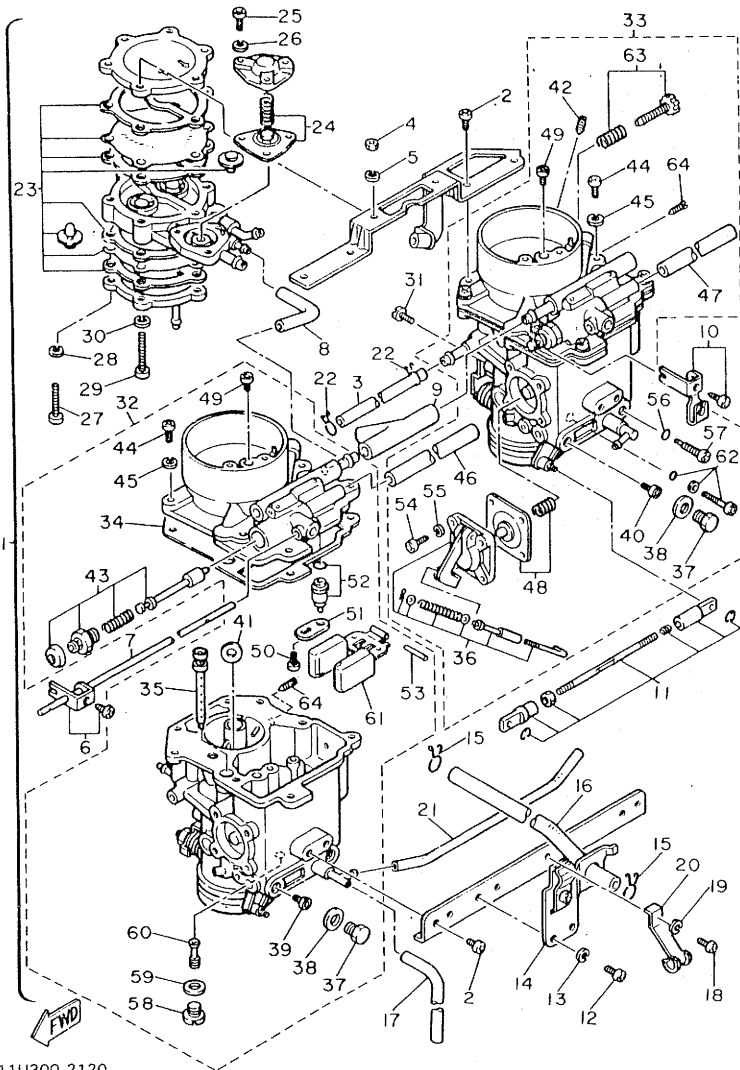

REF. NO.	PART NO.	DESCRIPTION	Q'TY	REMARKS
57	2L1-14191-00	..PLUG, drain	2	
58	2F1-14991-00	..SCREW	2	
59	341-14952-00	..WASHER	2	
60	4G0-14142-60	..JET, Pilot (#60.0)	2	
61	11H-14985-00	..FLOAT	2	
62	11J-14105-00	..PILOT SCREW SET	2	
63	11H-14103-00	..THROTTLE SCREW SET	1	
64	11V-14991-00	..SCREW	2	

11U300-2120

FIG. 13 EXHAUST

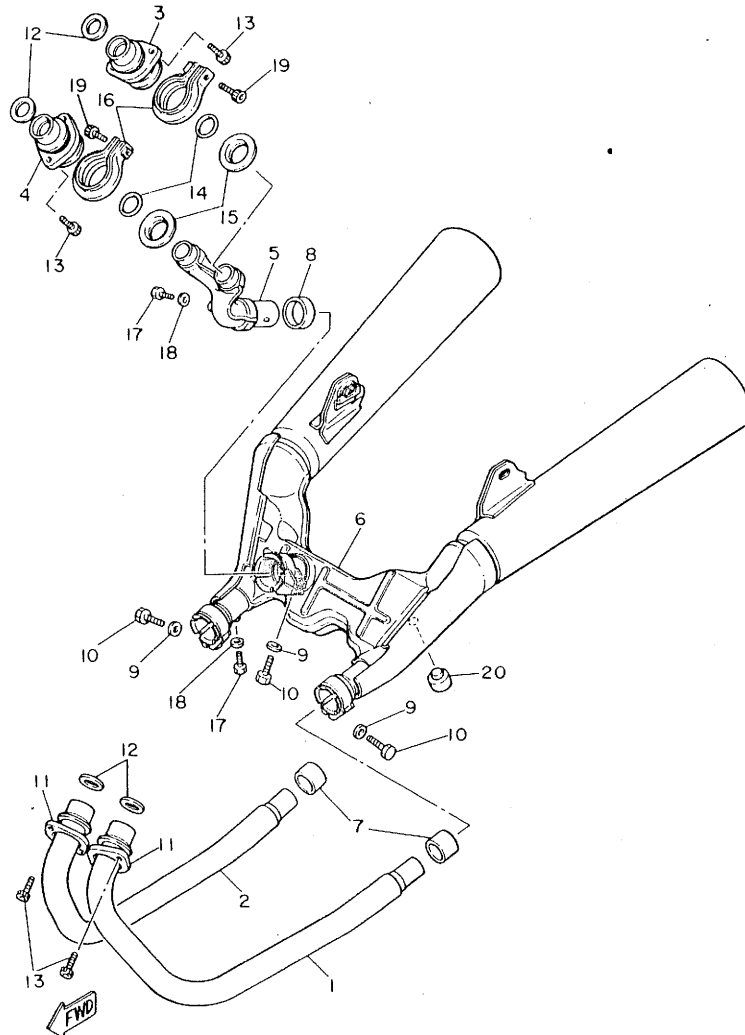

11J171-2130

REF. NO.	PART NO.	DESCRIPTION	Q'TY	REMARKS
1	11H-14611-00	PIPE, exhaust 1	1	
2	11H-14621-00	PIPE, exhaust 2	1	
3	11H-14631-01	PIPE, exhaust 3	1	
4	11H-14641-00	PIPE, exhaust 4	1	
5	11H-14615-00	JOINT, exhaust 1	1	
6	11H-14711-01	MUFFLER 1	1	
7	4H7-14755-00	GASKET, silencer	2	
8	1L9-14714-01	GASKET, muffler	1	
9	92901-08600	WASHER, Plate	3	
10	97311-08025	BOLT	3	
11	11H-14612-00	NUT, ring	2	
12	4H7-14613-00	GASKET, exhaust Pipe	4	
13	91311-06025	BOLT	8	
14	11H-14714-01	GASKET, muffler	2	
15	11H-14618-00	RING, stopper	2	
16	11H-14788-00	BAND, silencer	2	
17	97313-06012	BOLT	2	
18	92903-06600	WASHER, Plate	2	
19	90110-06051	BOLT, hexagon socket head	2	
20	1A0-27114-00	STOPPER, main stand	1	

FIG. 14 CRANKCASE

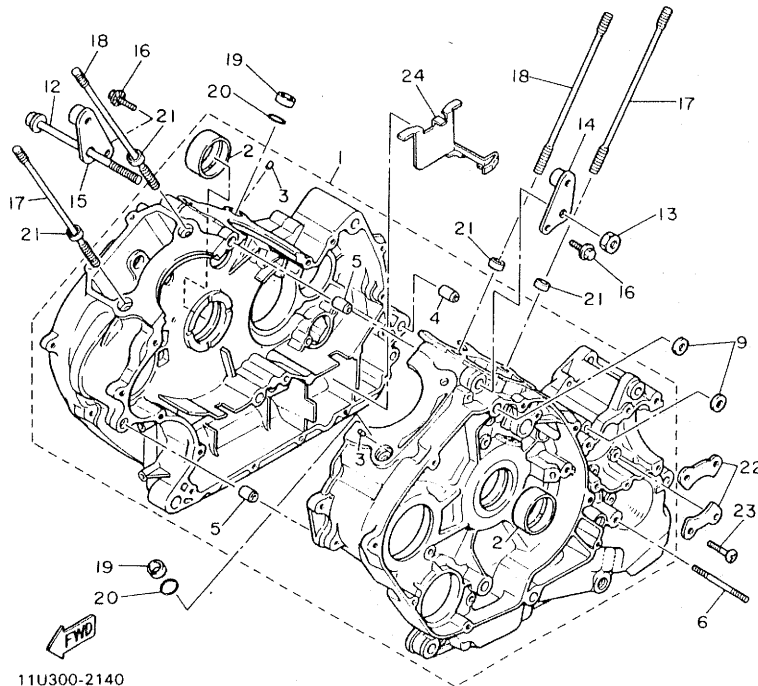
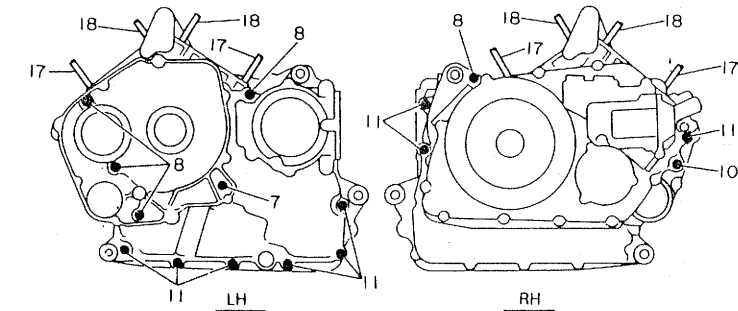

11U300-2140

REF. NO.	PART NO.	DESCRIPTION	Q'TY	REMARKS
1	11H-15100-01	CRANKCASE ASSY	1	
2	11H-11416-80	•PLANE BEARING, crankshaft 1	2	UR red
	11H-11416-90	•PLANE BEARING, crankshaft 1	2	UR black
3	11H-15138-00	•NOZZLE 1	2	
4	91830-24016	•PIN, dowel	1	
5	91810-17016	•PIN, dowel	2	
6	95611-10650	BOLT, stud	1	
7	91311-06080	BOLT	1	
8	91311-06100	BOLT	5	
9	90430-06014	GASKET	2	
10	91311-06045	BOLT	1	
11	91311-06030	BOLT	9	
12	90105-10042	BOLT, washer based	1	
13	90179-10247	NUT	1	
14	11H-15113-00	PLATE	1	
15	11H-15123-00	PLATE, baffle 1	1	
16	95821-06020	BOLT, flange	2	
17	90116-10380	BOLT, stud	4	
18	90116-10389	BOLT, stud	4	
19	90387-16547	COLLAR	2	
20	93210-18322	O-RING	2	
21	91830-24016	PIN, dowel	4	
22	11H-15383-00	PLATE, bearing cover	2	
23	90149-08152	SCREW	4	
24	11H-15412-00	PLATE, oil guide	1	

CRANK SHAFT BEARING SELECTION

PART NO.	COLOUR	SIZE
11H-11416-80	RED	$\phi 49^{+0.010}_{+0}$
11H-11416-90	BLACK	$\phi 49^{+0.020}_{+0.010}$

FIG. 15 CRANKCASE COVER

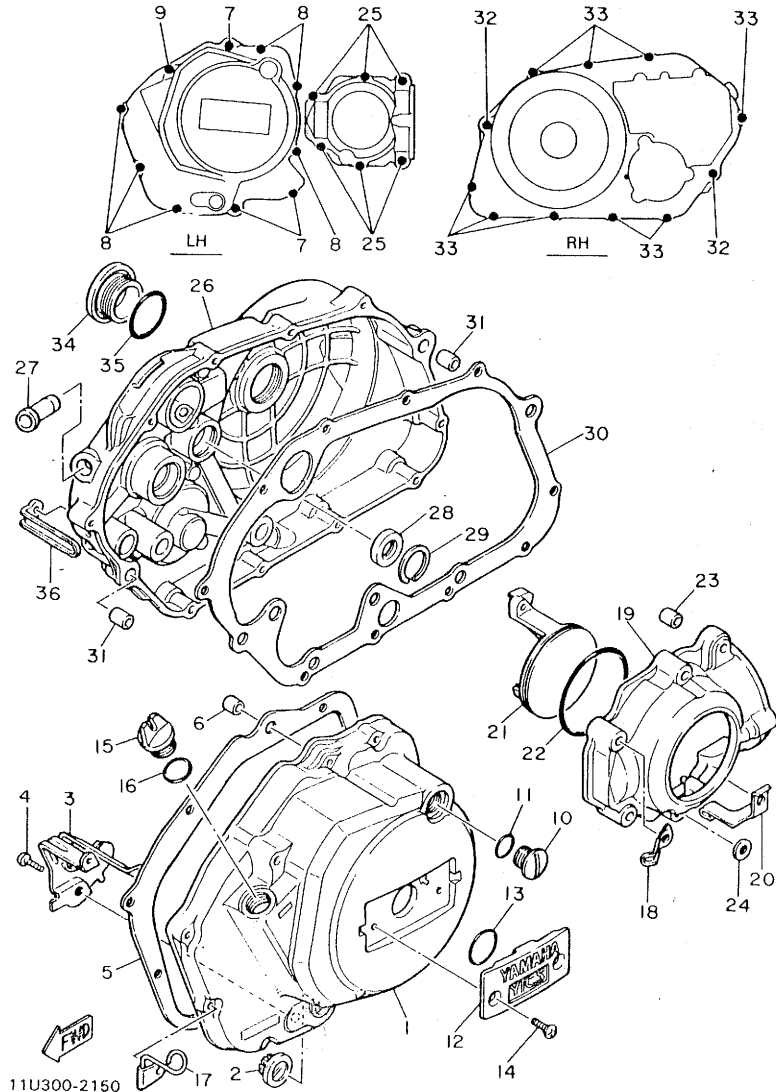

REF. NO.	PART NO.	DESCRIPTION	Q'TY	REMARKS
1	11H-15411-00	COVER, crankcase 1	1	
2	3Y1-15361-00	GAUGE, level	1	
3	90465-10182	CLAMP	1	
4	92501-06010	SCREW, Pan head	1	
5	11H-15451-01	GASKET, crankcase cover	1	
6	91830-21014	PIN, dowel	2	
7	91311-06035	BOLT	3	
8	91311-06025	BOLT	6	
9	91311-06055	BOLT	1	
10	90340-14068	PLUG, straight screw	1	
11	93210-14369	O-RING	1	
12	11H-15427-00	COVER, caP 2	1	
13	93210-27244	O-RING	1	
14	92603-06016	SCREW, oval head	2	
15	3Y1-15363-00	PLUG, oil	1	
16	93210-19123	O-RING	1	
17	90465-14181	CLAMP	1	
18	90465-08191	CLAMP	1	
19	11H-15415-00	COVER, middle Gear 1	1	
20	90465-16211	CLAMP	1	
21	11H-15426-00	COVER, middle Gear 2	1	
22	93210-71315	O-RING	1	
23	91810-03014	PIN, dowel	2	
24	90201-08087	WASHER, Plate	1	
25	91311-08040	BOLT	6	
26	11H-15421-02	COVER, crankcase 2	1	
27	11H-12469-00	JOINT 1	1	
28	93101-14089	OIL SEAL	1	

FIG. 15 CRANKCASE COVER

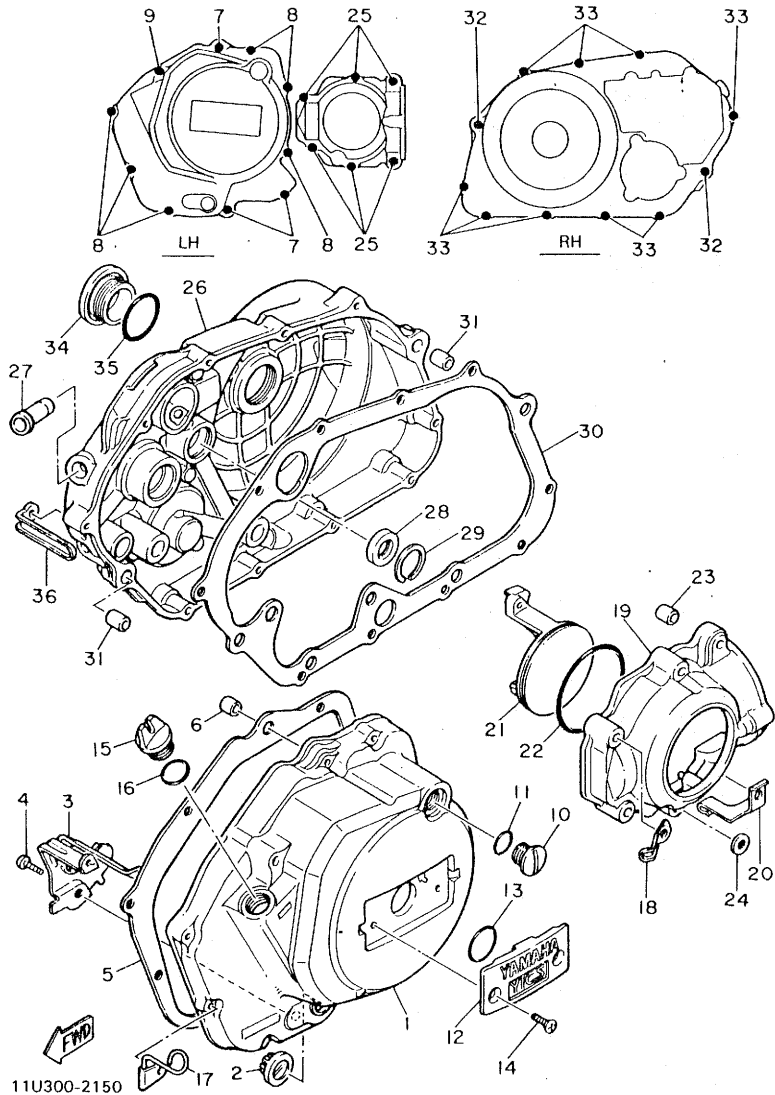

REF. NO.	PART NO.	DESCRIPTION	Q'TY	REMARKS
29	93420-25002	CIRCLIP	1	
30	11H-15461-01	GASKET, crankcase cover 2	1	
31	91830-21020	PIN, dowel	2	
32	91311-06040	BOLT	2	
33	91311-06025	BOLT	9	
34	90340-36076	PLUG, straight screw	1	
35	93210-36510	O-RING	1	
36	90465-08190	CLAMP	1	

FIG. 16 A.C.GENERATOR

REF. NO.	PART NO.	DESCRIPTION	Q'TY	REMARKS
1	11H-81450-10	ROTOR ASSY	1	
2	11H-81410-10	STATOR ASSY	1	
3	92502-06030	SCREW, Pan head	3	
4	92902-06100	WASHER, sPrinB	3	
5	11H-81670-10	PICK-UP ASSY	1	
6	92501-06020	SCREW, Pan head	3	
7	92902-06100	WASHER, sPrinB	3	
8	92902-06600	WASHER	3	

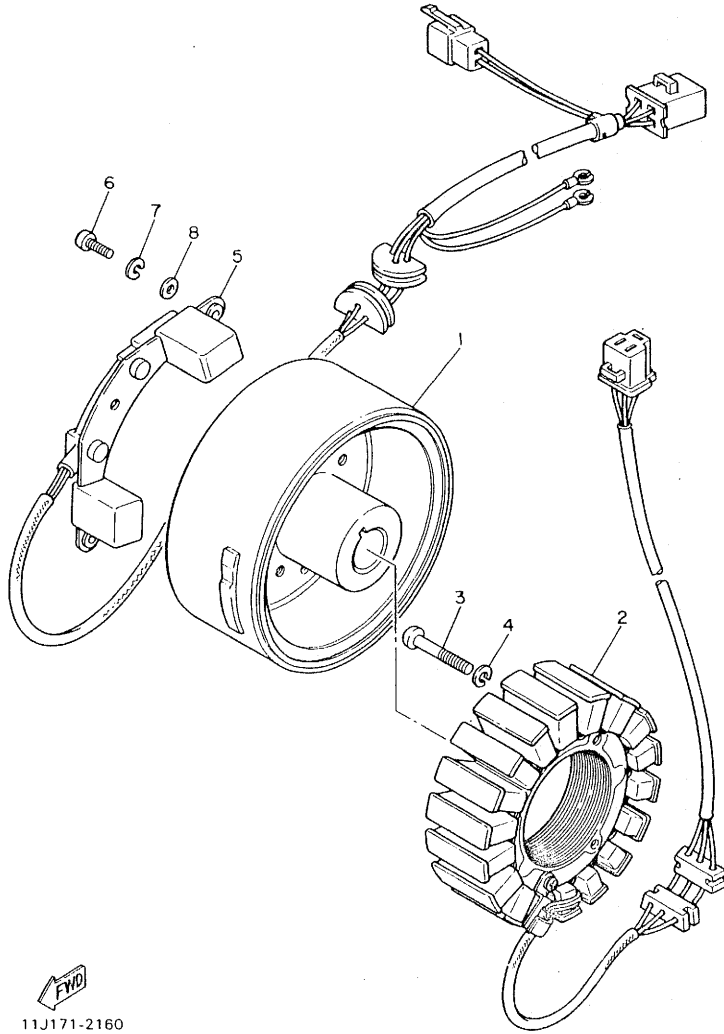

FWD
11J171-2160

FIG. 17 STARTING MOTOR

REF. NO.	PART NO.	DESCRIPTION	Q'TY	REMARKS
1	11H-81800-60	STARTING MOTOR ASSY	1	
2	371-81826-20	•BOLT	2	
3	4G0-81844-00	•GASKET	1	
4	11H-81847-00	•O-RING	1	
5	11H-81840-00	•BRUSH HOLDER ASSY	1	
6	11H-15511-00	•GEAR, starting motor	1	
7	93410-12003	•CIRCLIP	1	
8	4G0-81847-00	•O-RING	1	
9	95821-06025	BOLT, flange	2	

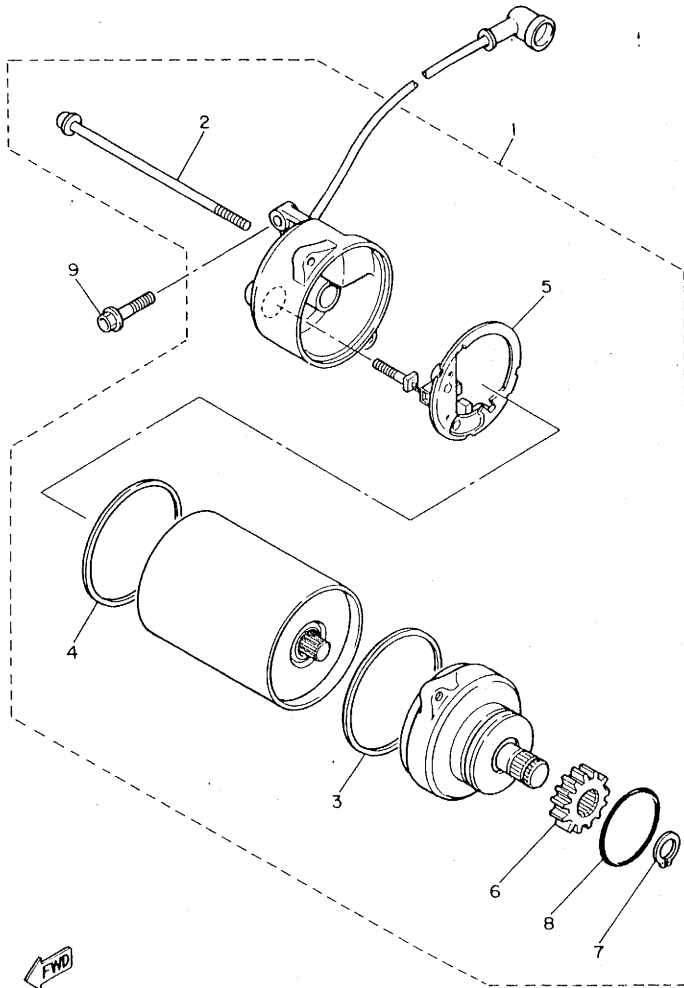

11J171-2170

FIG. 18 STARTER CLUTCH

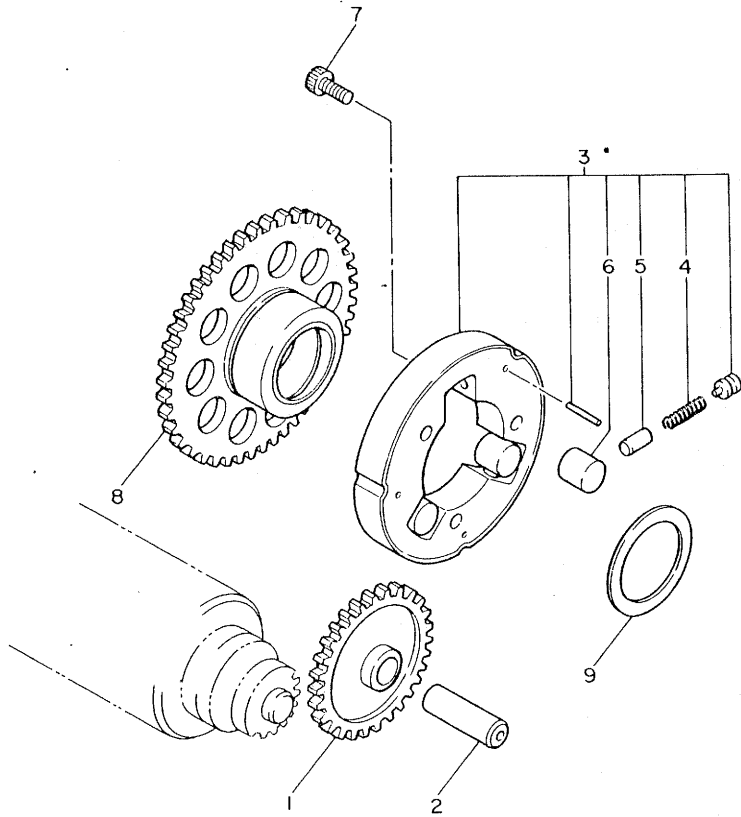

REF. NO.	PART NO.	DESCRIPTION	Q'TY	REMARKS
1	11H-15512-01	GEAR, idler 1 (28T)	1	
2	11H-15521-00	SHAFT 1	1	
3	11H-15580-00	STARTER CLUTCH OUTER ASSY	1	
4	90501-04623	•SPRING, compression	3	
5	341-15583-05	•CAP, starter clutch spring	3	
6	93615-12088	•PIN, dowel	3	
7	91316-08012	BOLT	3	
8	11H-15517-00	GEAR, idler 2 (48T)	1	
9	90201-350F3	WASHER, Plate	1	



11J171-2180

FIG. 19 CLUTCH

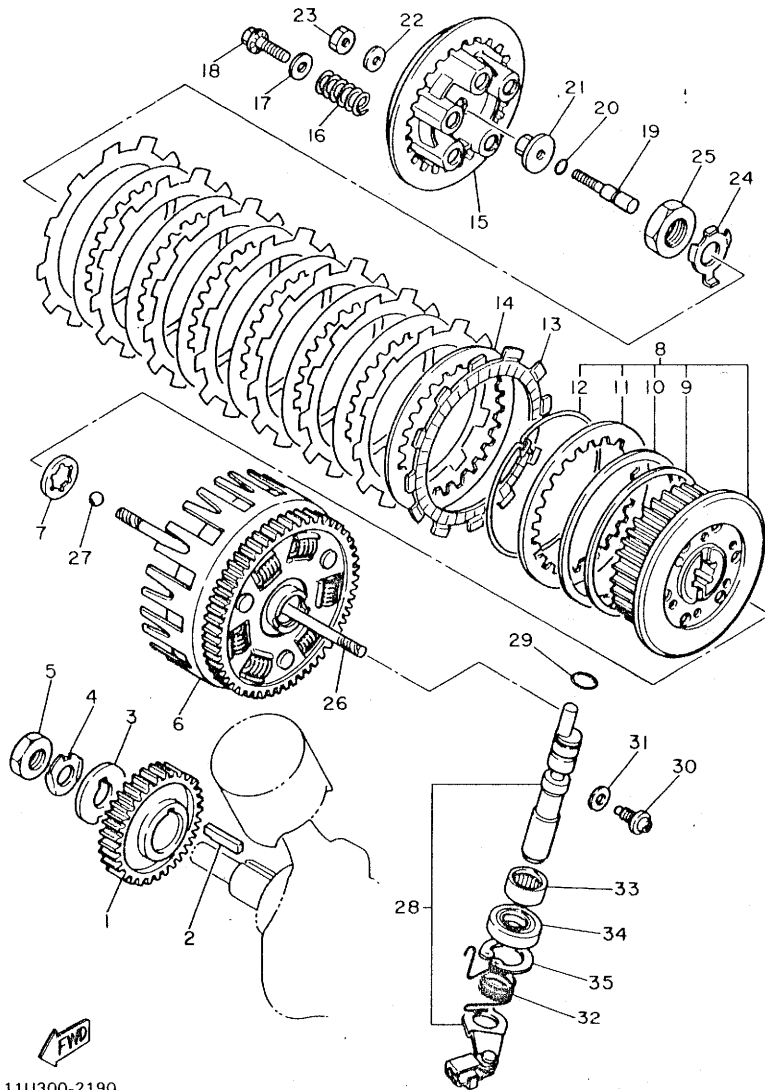

11U300-2190

REF. NO.	PART NO.	DESCRIPTION	Q'TY	REMARKS
1	11U-16111-00	GEAR, Primary drive (34T)	1	
2	90282-07052	KEY, straight	1	
3	90214-16026	WASHER, claw	1	
4	90215-16157	WASHER, lock	1	
5	90170-16256	NUT	1	
6	11U-16150-00	PRIMARY DRIVEN GEAR COMP.(72T)	1	
7	3Y1-16154-00	PLATE, thrust 1	1	
8	4H7-16370-00	CLUTCH BOSS ASSY	1	
9	1J7-16384-00	•PLATE, seat	1	
10	1J7-16383-01	•SPRING, clutch boss	1	
11	168-16324-00	•PLATE, clutch 1	1	
12	1J7-16385-00	•RING, clutch boss	1	
13	583-16321-00	PLATE, friction	8	
14	4H7-16325-00	PLATE, clutch 2	7	
15	11H-16351-00	PLATE, Pressure 1	1	
16	90501-23391	SPRING, compression	5	
17	90201-061A5	WASHER, Plate	5	
18	95821-06020	BOLT, flange	5	
19	3Y1-16356-01	ROD, Push 1	1	
20	93210-06422	O-RING	1	
21	1W1-16358-00	•PLATE, Push	1	
22	92901-06200	WASHER, Plain	1	
23	95301-06600	NUT	1	
24	90215-20170	WASHER, lock	1	
25	90170-20257	NUT	1	
26	11H-16357-00	ROD, Push 2	1	
27	93511-32017	BALL	1	
28	11H-16380-00	PUSH LEVER ASSY	1	

FIG. 19 CLUTCH

REF. NO.	PART NO.	DESCRIPTION	Q'TY	REMARKS
29	93210-14515	O-RING	1	
30	90149-08067	SCREW	1	
31	90430-08119	GASKET	1	
32	90508-16520	SPRING, torsion	1	
33	93315-21813	BEARING, cylindrical	1	
34	93102-18259	OIL SEAL	1	
35	93420-32039	CIRCLIP	1	

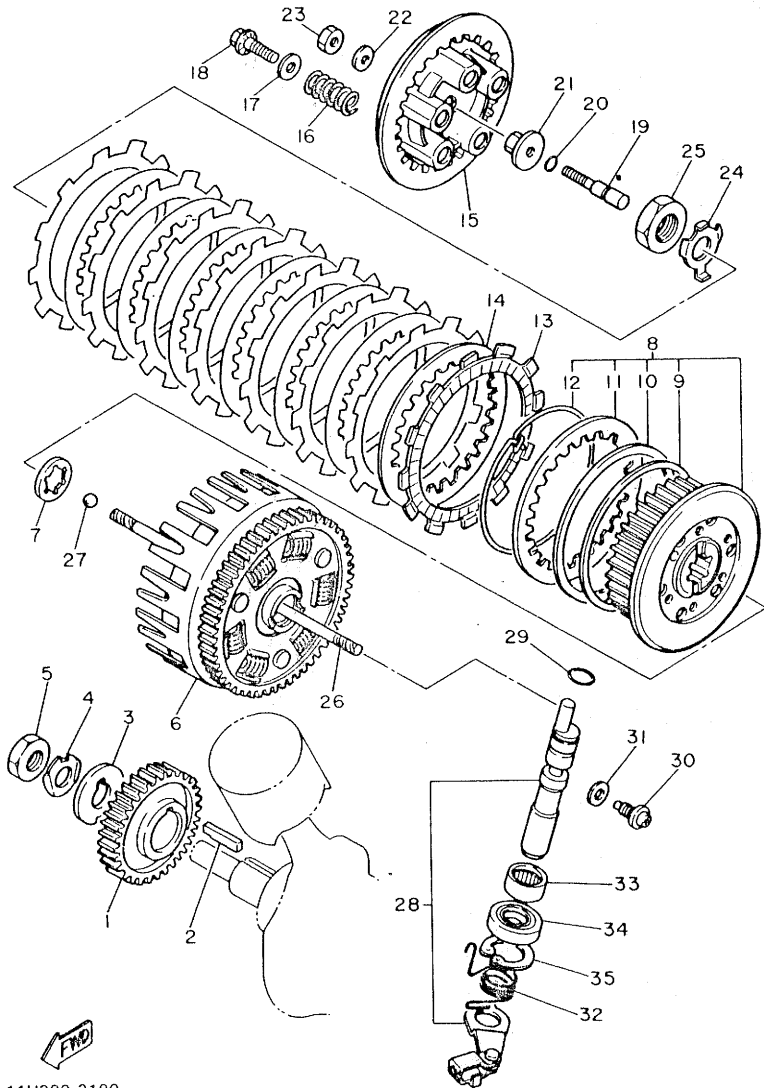

11U300-2190

FIG. 20 TRANSMISSION

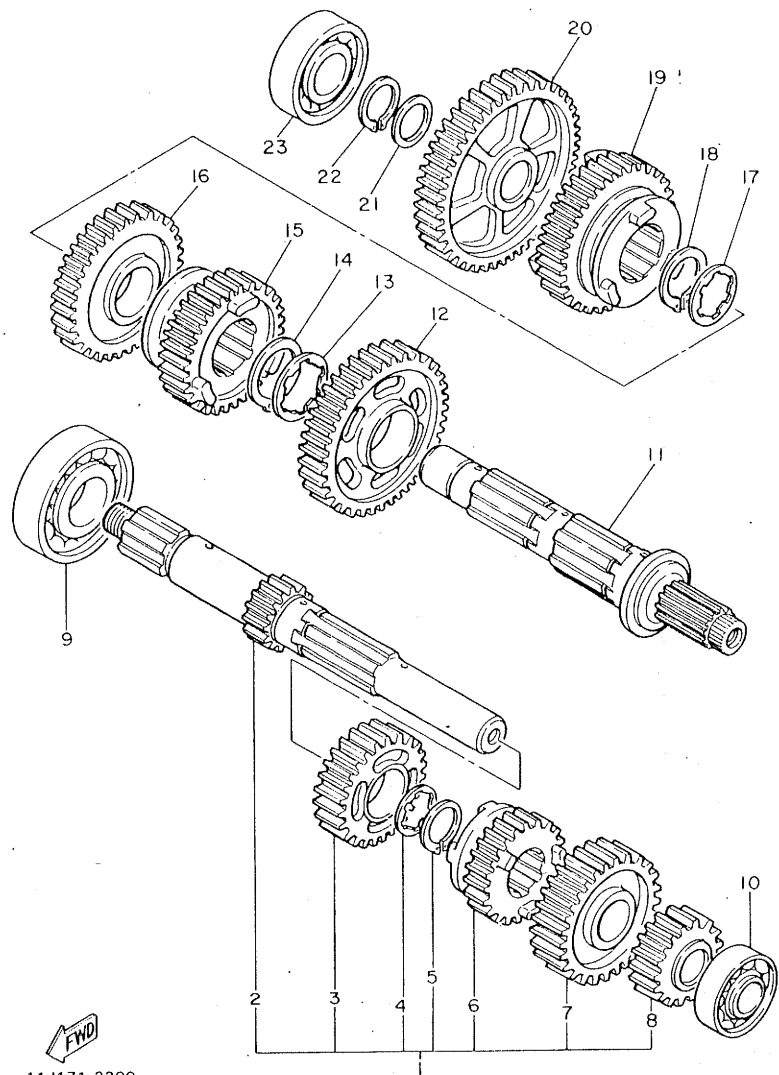

REF. NO.	PART NO.	DESCRIPTION	Q'TY	REMARKS
1	11H-17410-00	MAIN AXLE COMP.	1	
2	11H-17411-00	AXLE, main (15T)	1	
3	11H-17141-00	GEAR, 4th Pinion (27T)	1	
4	90209-22191	WASHER	1	
5	93440-25019	CIRCLIP	1	
6	11H-17131-00	GEAR, 3rd Pinion (21T)	1	
7	11H-17151-00	GEAR, 5th Pinion (30T)	1	
8	11H-17121-00	GEAR, 2nd Pinion (20T)	1	
9	93306-30525	BEARING (B6305)	1	
10	93306-00424	BEARING	1	
11	11H-17402-01	DRIVE AXLE ASSY	1	
12	11H-17221-00	GEAR, 2nd wheel (39T)	1	
13	90209-27192	WASHER	1	
14	93440-30077	CIRCLIP	1	
15	11H-17251-00	GEAR, 5th wheel (29T)	1	
16	11H-17231-00	GEAR, 3rd wheel (31T)	1	
17	90209-22191	WASHER	1	
18	93440-25019	CIRCLIP	1	
19	11H-17241-00	GEAR, 4th wheel (32T)	1	
20	11H-17211-00	GEAR, 1st wheel (43T)	1	
21	90201-20276	WASHER, Plate	1	
22	93410-20009	CIRCLIP	1	
23	93306-20434	BEARING (B6204)	1	

11J171-2200

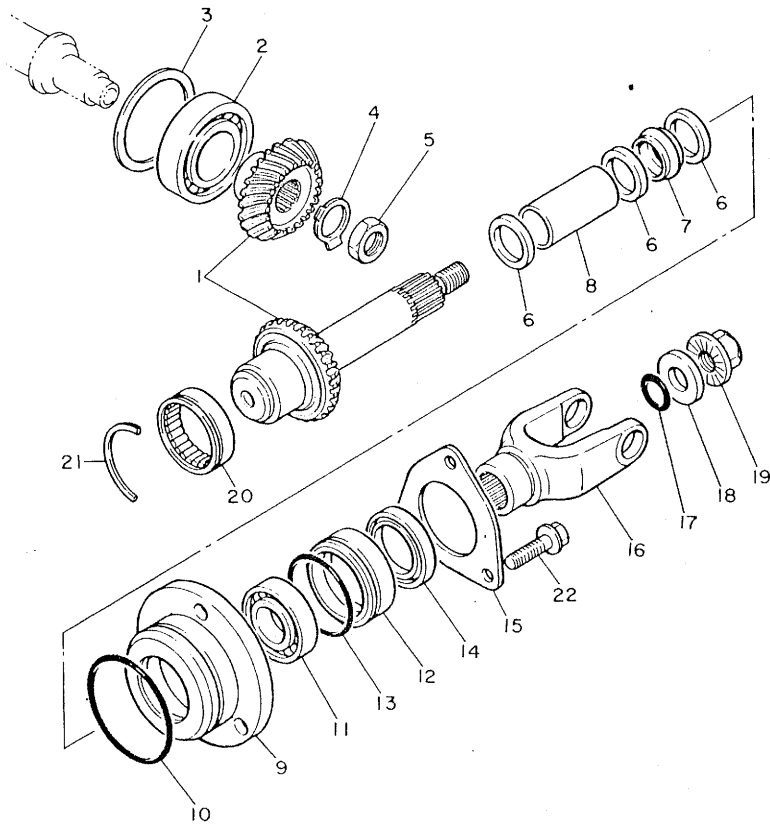

FIG. 21 MIDDLE DRIVE GEAR

REF. NO.	PART NO.	DESCRIPTION	Q'TY	REMARKS
1	11H-W1751-00	MIDDLE GEAR COMP	1	
2	93306-20710	BEARING	1	
3	4H7-17537-00-15	SHIM, thrust (0.15T)	1	UR
	4H7-17537-00-20	SHIM, thrust (0.20T)	1	UR
	4H7-17537-00-30	SHIM, thrust (0.30T)	1	UR
	4H7-17537-00-40	SHIM, thrust (0.40T)	1	UR
	4H7-17537-00-50	SHIM, thrust (0.50T)	1	UR
4	90215-23194	WASHER, lock	1	
5	90179-18360	NUT	1	
6	90201-255A6	WASHER, Plate	3	
7	1J7-46129-Y1	SPACER, expansion	1	
8	90387-251E1	COLLAR	1	
9	11H-17551-00	HOUSING, bearing	1	
10	93210-63514	O-RING	1	
11	93306-20548	BEARING (B6205RC2)	1	
12	4X7-17554-00	RETAINER, bearing	1	
13	93210-52449	O-RING	1	
14	93101-35099	OIL SEAL	1	
15	4X7-17558-00	PLATE, bearing	1	
16	11H-17556-00	YOKE, joint	1	
17	93210-14359	O-RING	1	
18	90201-14633	WASHER, Plate	1	
19	90179-14317	NUT	1	
20	93311-34050	BEARING, cylindrical	1	
21	93440-50102	CIRCLIP	1	
22	95821-08030	BOLT, flange	3	



11J171-2210

FIG. 22 SHIFT CAM•FORK

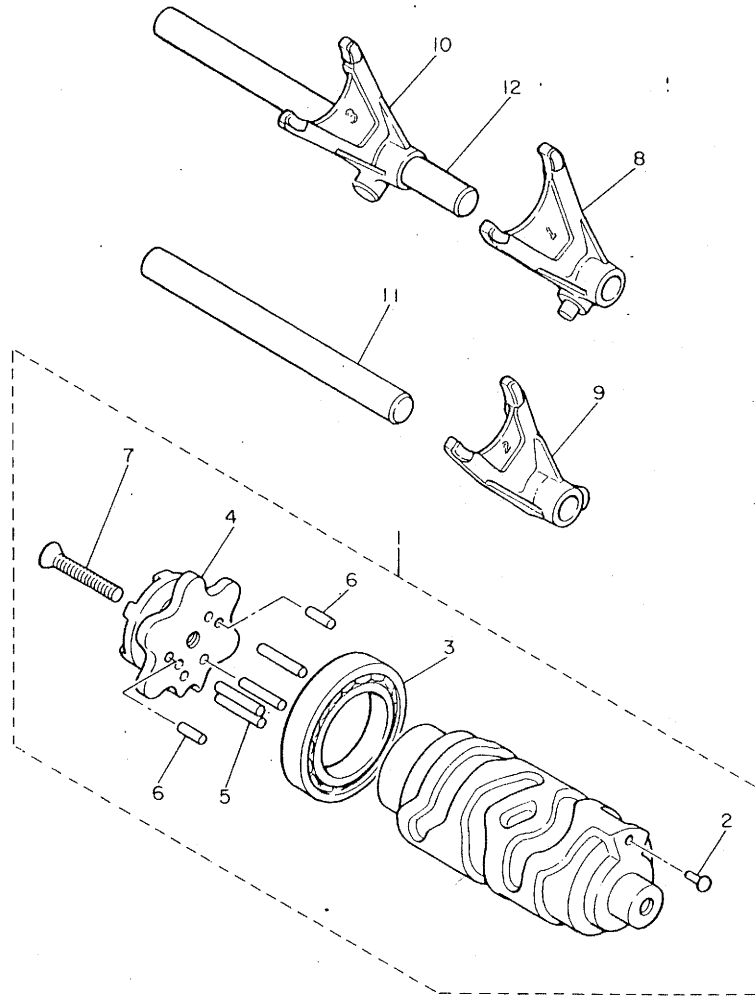

REF. NO.	PART NO.	DESCRIPTION	Q'TY	REMARKS
1	11H-18540-00	SHIFT CAM ASSY	1	
2	136-18542-00	•POINT, neutral	1	
3	93316-00501	•BEARING, cylindrical	1	
4	11H-18185-00	•SEGMENT	1	
5	93604-16092	•PIN, dowel	4	
6	93604-10011	•PIN, dowel	2	
7	90151-06013	•SCREW, countersunk	1	
8	11H-18511-00	FORK, shift 1	1	
9	11H-18512-00	FORK, shift 2	1	
10	11H-18513-00	FORK, shift 3	1	
11	11H-18531-00	BAR, shift fork Guide 1	1	
12	11H-18535-00	BAR, shift fork Guide 2	1	



11J171-2220

FIG. 23 SHIFT SHAFT PEDAL

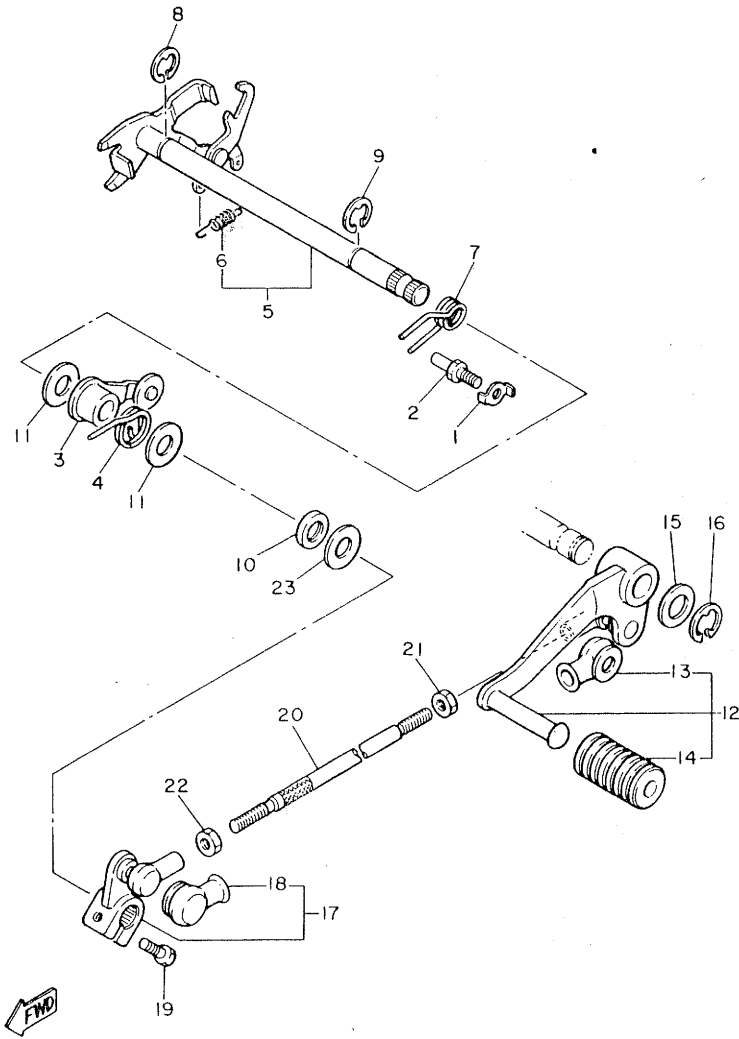

REF. NO.	PART NO.	DESCRIPTION	Q'TY	REMARKS
1	90215-18178	WASHER, lock	1	
2	460-18127-00	STOPPER, screw	1	
3	11H-18140-00	STOPPER LEVER ASSY	1	
4	90508-29519	SPRING, torsion	1	
5	11H-18120-00	SHIFT LEVER ASSY	1	
6	90506-08227	SPRING, tension	1	
7	90508-32536	SPRING, torsion	1	
8	93430-10016	CIRCLIP	1	
9	93430-10016	CIRCLIP	1	
10	93102-12106	OIL SEAL	1	
11	90201-12588	WASHER, Plate	2	
12	11H-18110-00	SHIFT PEDAL ASSY	1	
13	2H9-18154-00	COVER, dust	1	
14	132-18113-01	COVER, shift Pedal	1	
15	90201-12688	WASHER, Plate	1	
16	93410-12003	CIRCLIP	1	
17	11H-18112-00	ARM, shift	1	
18	2H9-18154-00	COVER, dust	1	
19	97321-06020	BOLT	1	
20	11U-18115-00	ROD, shift	1	
21	90170-06228	NUT	1	
22	95303-06700	NUT	1	
23	90201-12575	WASHER, Plate	1	

11U300-2230

FIG. 24 FRAME

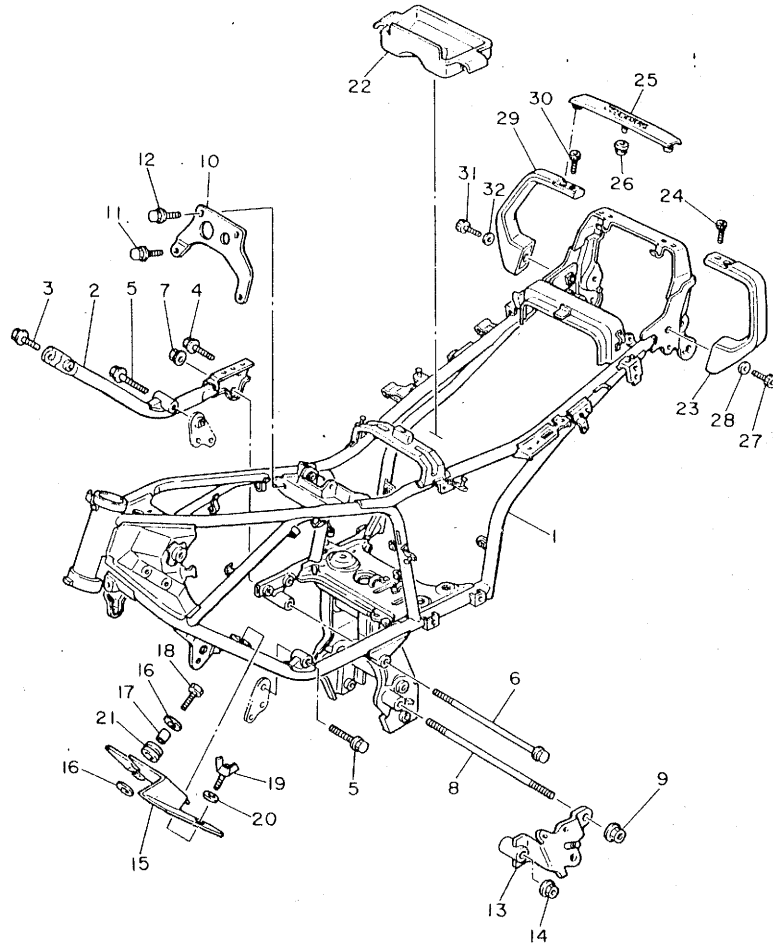

REF. NO.	PART NO.	DESCRIPTION	Q'TY	REMARKS
1	16R-21110-00-98	FRAME COMP	1	low gloss black
2	11H-21140-00-98	DOWN TUBE COMP.	1	low gloss black
3	90105-08212	BOLT, washer based	2	
4	90105-08211	BOLT, washer based	2	
5	90105-10232	BOLT, washer based	2	
6	90105-10178	BOLT, washer based	1	
7	90179-10321	NUT	1	
8	90116-12374	BOLT, stud	1	
9	90179-12248	NUT	2	
10	11H-21315-00	STAY, engine 2	1	
11	90105-08109	BOLT, washer based	2	
12	90105-08233	BOLT, washer based	2	
13	11H-21458-00	BRACKET, side stand	1	
14	90179-10247	NUT	1	
15	11H-2117F-00	COVER	1	
16	90201-083F7	WASHER, Plate	2	
17	90387-08747	COLLAR	1	
18	97306-08025	BOLT	1	
19	90122-06016	BOLT, wing	1	
20	92906-06200	WASHER, Plain	1	
21	90480-14329	GROMMET	1	
22	11H-2177A-00	BOX	1	
23	11H-21644-00	STAY, rear	1	
24	91316-06020	BOLT	2	
25	11H-21787-01	EMBLEM 7	1	
26	90480-01333	GROMMET	1	
27	91316-08020	BOLT	1	
28	90201-084F4	WASHER, Plate	1	

11U310-2240

FIG. 24 FRAME

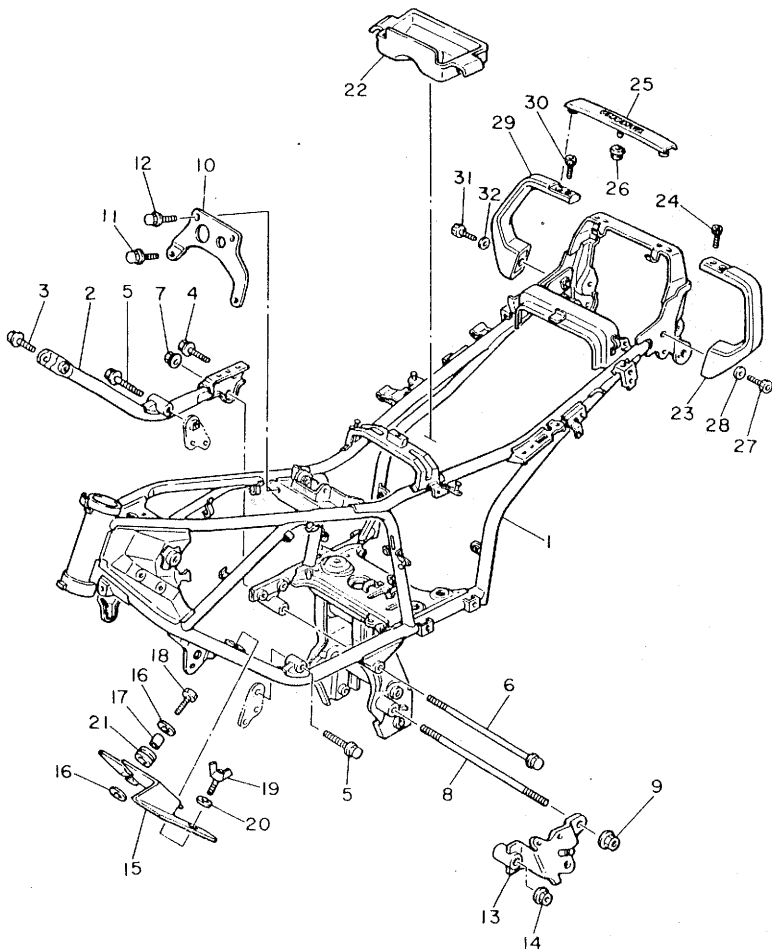

REF. NO.	PART NO.	DESCRIPTION	Q'TY	REMARKS
29	11H-21645-00	STAY, rear	1	
30	91316-06020	BOLT	2	
31	91316-08020	BOLT	1	
32	90201-084F4	WASHER, Plate	1	



11U310-2240

FIG. 25 FRONT FENDER•REAR FENDER

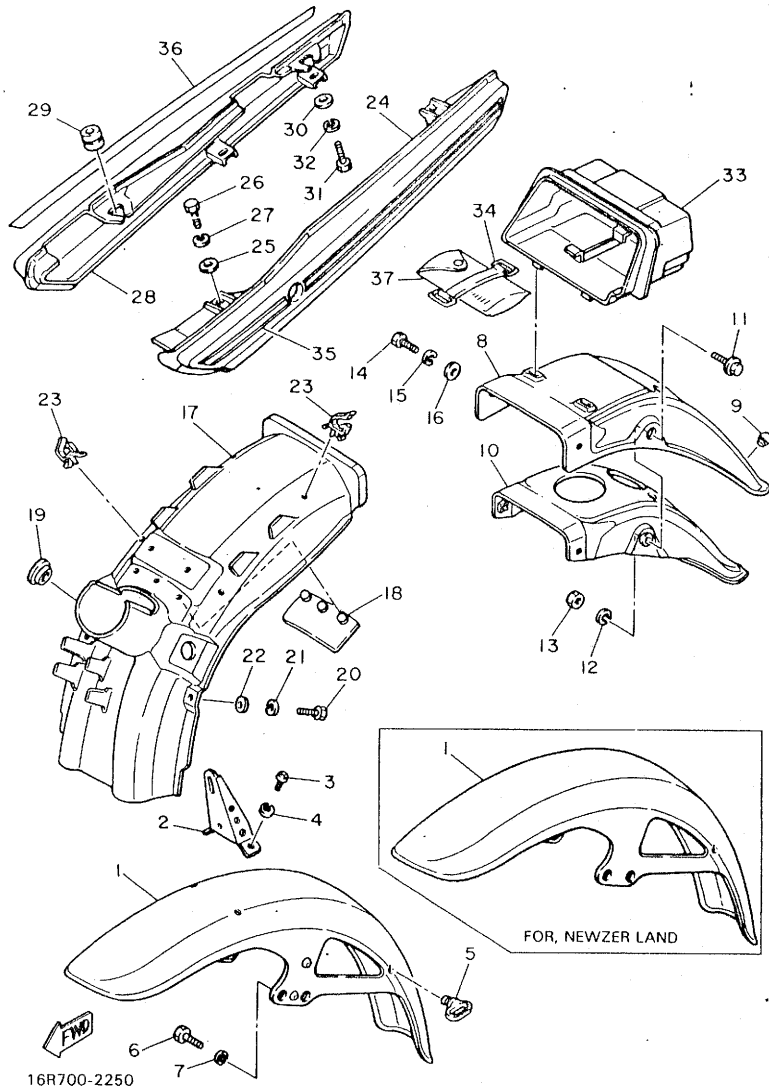

REF. NO.	PART NO.	DESCRIPTION	Q'TY	REMARKS
1	16R-21510-00-63	FRONT FENDER COMP.	1	UR brilliant red
	11H-21510-00-63	FRONT FENDER COMP.	1	UR brilliant red
2	16R-21581-00	STAY, Plate fitting 1	1	
3	92501-06015	SCREW, Pan head	2	
4	92901-06100	WASHER, sPrin8	2	
5	1A8-21518-00	HOLDER, cable	1	
6	97301-08020	BOLT	4	
7	92901-08100	WASHER, sPrin8	4	
8	11H-21611-00	FENDER, rear	1	black
9	5A8-21639-00	DAMPER 2	1	
10	11H-21670-00	REINF. COMP.	1	
11	95826-08020	BOLT, flange	2	
12	92902-08100	WASHER, sPrin8	2	
13	95312-08600	NUT	2	
14	97301-06016	BOLT	2	
15	92902-06100	WASHER, sPrin8	2	
16	92902-06200	WASHER	2	
17	11H-21629-00	GUARD, mud	1	black
18	1M1-21621-00	FLAP	1	
19	90480-30167	GROMMET	2	
20	97301-06016	BOLT	2	
21	92901-06100	WASHER, sPrin8	2	
22	90201-06067	WASHER, Plate	2	
23	90464-16021	CLAMP	4	
24	11H-2163A-00-63	COVER, rear fender 2	1	brilliant red
25	90201-06755	WASHER, Plate	2	
26	97301-06016	BOLT	2	
27	92902-06100	WASHER, sPrin8	2	

16R700-2250

FIG. 25 FRONT FENDER•REAR FENDER

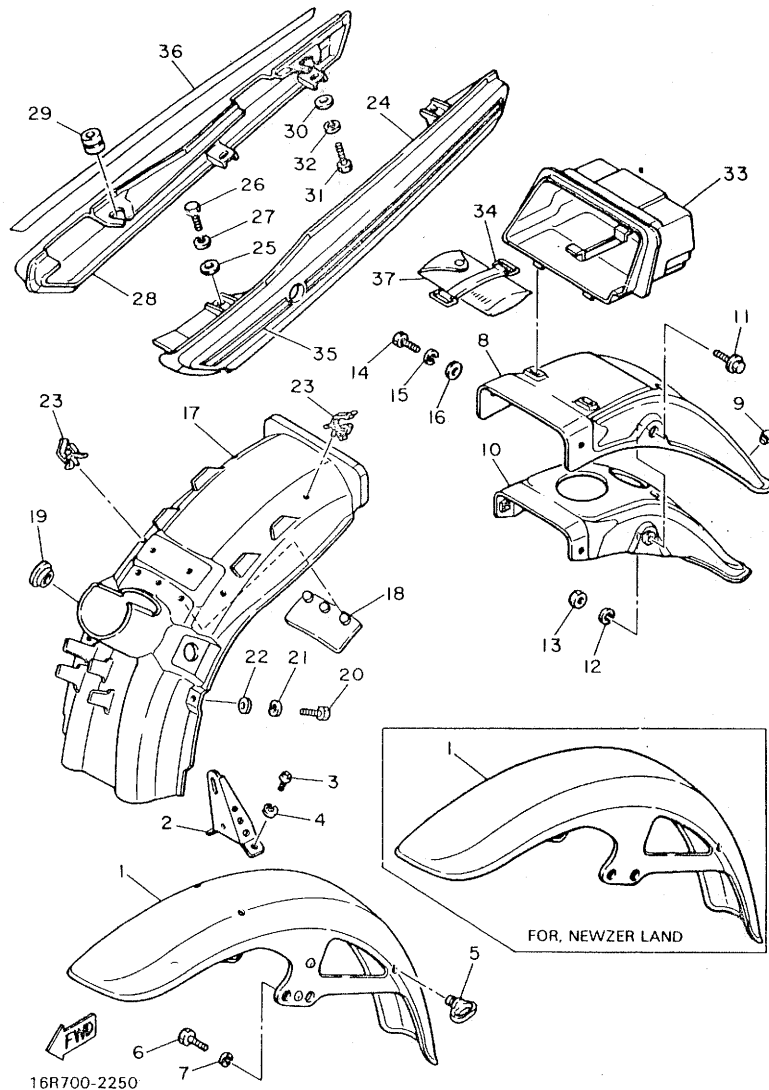

REF. NO.	PART NO.	DESCRIPTION	Q'TY	REMARKS
28	11H-2163E-00-63	COVER, rear fender 3	1	brilliant red
29	90480-12053	GROMMET	2	
30	90201-06755	WASHER, Plate	2	
31	97301-06016	BOLT	2	
32	92902-06100	WASHER, sPring	2	
33	11H-2160E-00	BOX	1	
34	122-82131-00	BAND, battery	1	
35	11U-21661-00	GRAPHIC, r.fender cover (L.H)	1	
36	11U-21662-00	GRAPHIC, r.fender cover (R.H.)	1	
37	11H-28100-10	TOOL KIT	1	

FIG. 26 SIDE COVER

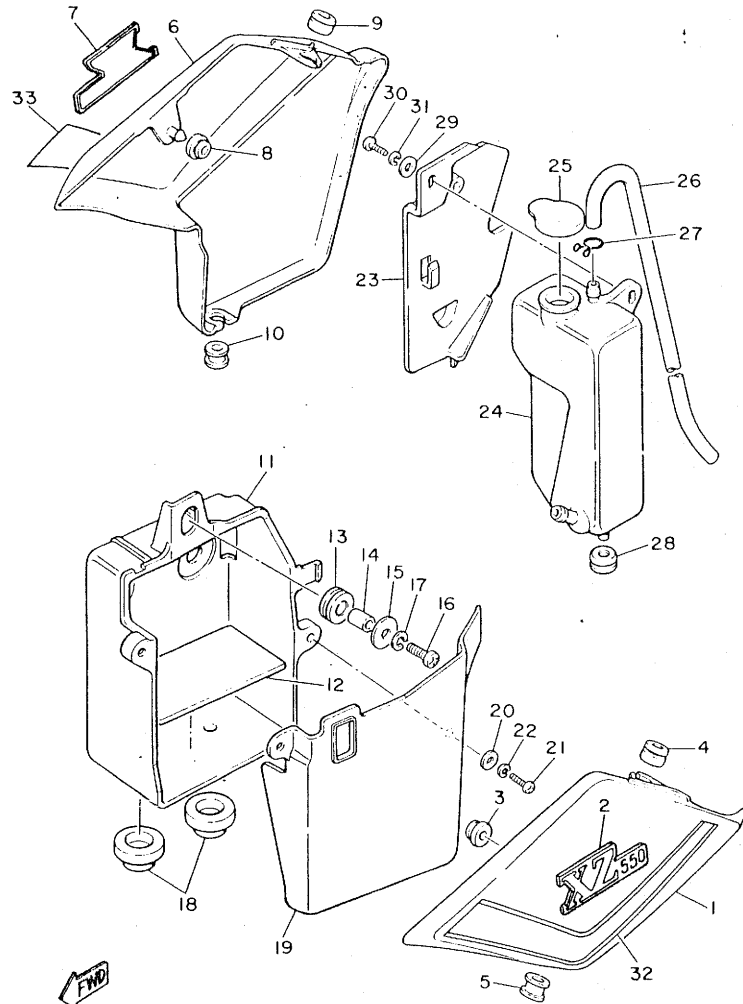

REF. NO.	PART NO.	DESCRIPTION	Q'TY	REMARKS
1	11H-21711-00-63	COVER, side 1	1	brilliant red
2	11U-21781-00	EMBLEM 1	1	
3	90480-13197	GROMMET	1	
4	90480-12053	GROMMET	1	
5	90480-12296	GROMMET	1	
6	11H-21721-00-63	COVER, side 2	1	brilliant red
7	11U-21782-00	EMBLEM 2	1	
8	90480-13197	GROMMET	1	
9	90480-12053	GROMMET	1	
10	90480-12296	GROMMET	1	
11	11H-21240-00	BOX COMP.	1	
12	11H-21747-00	DAMPER	1	
13	90480-16233	GROMMET	1	
14	90387-060A7	COLLAR	1	
15	90201-06407	WASHER, Plate	1	
16	92501-06020	SCREW, Pan head	1	
17	92902-06100	WASHER, sPring	1	
18	90480-23192	GROMMET	2	
19	11H-28185-00	LID	1	
20	90201-062A8	WASHER, Plate	2	
21	92506-06018	SCREW, Pan head	2	
22	92906-06100	WASHER, sPring	2	
23	11H-21243-00	PLATE, bridge	1	
24	11H-21871-01	TANK, recovery	1	
25	4L0-21815-01	CAP	1	
26	90446-11189	HOSE	1	
27	90467-10008	CLIP	1	
28	90480-12053	GROMMET	1	

11U300-2260

FIG. 26 SIDE COVER

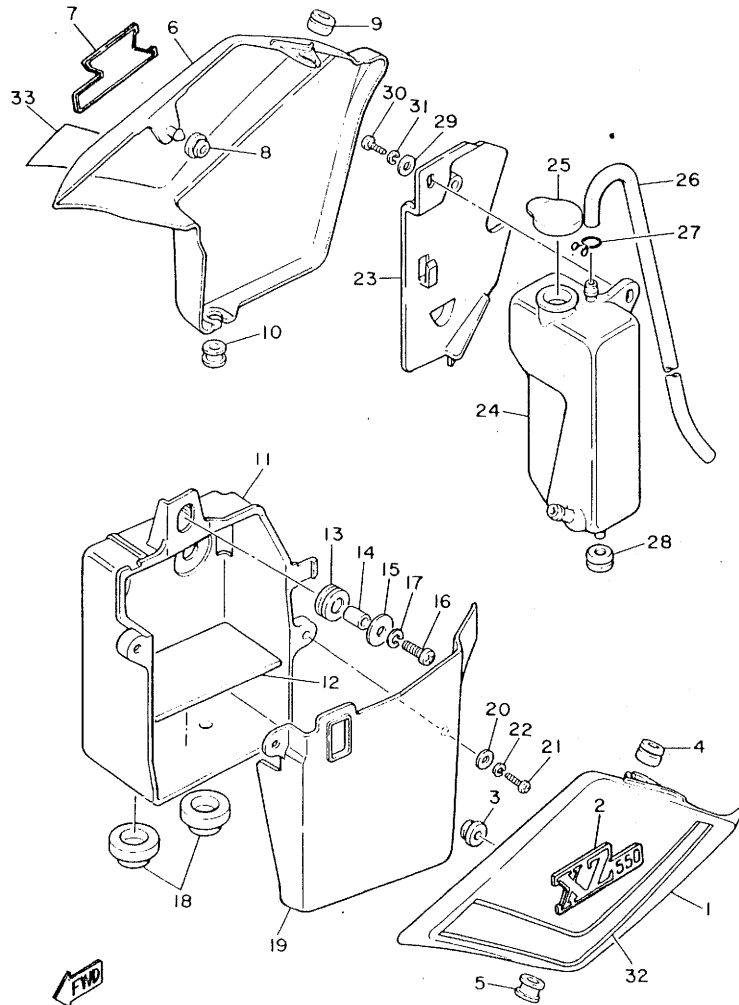

REF. NO.	PART NO.	DESCRIPTION	Q'TY	REMARKS
29	90201-06755	WASHER, Plate	1	
30	92501-06020	SCREW, Pan head	1	
31	92902-06100	WASHER, sPrin8	1	
32	11U-2173E-00	GRAPHIC 1	1	
33	11U-2173F-00	GRAPHIC 2	1	

11U300-2260

D9

FIG. 27 REAR ARM

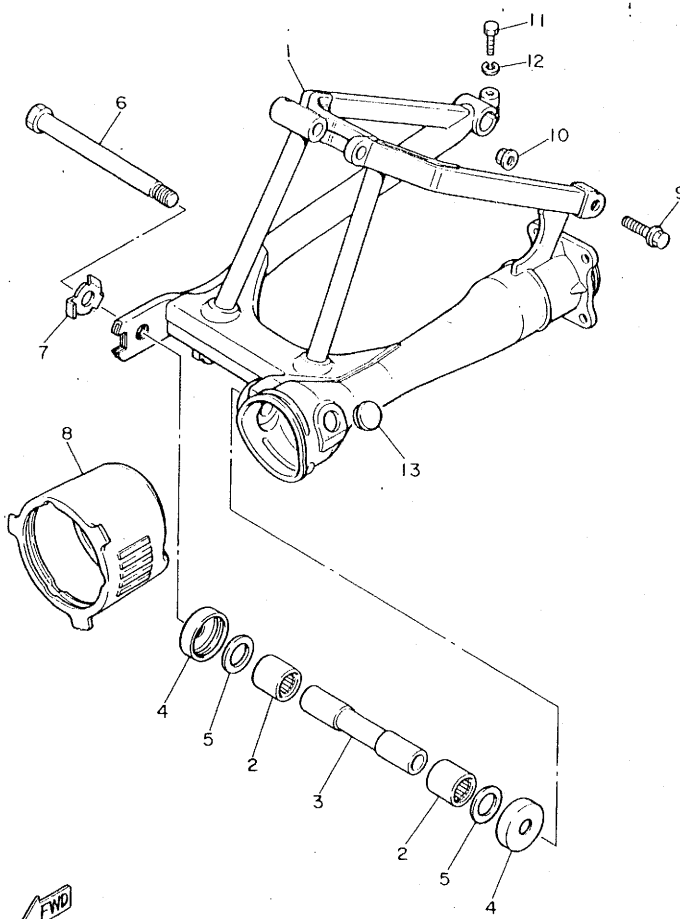

REF. NO.	PART NO.	DESCRIPTION	Q'TY	REMARKS
1	11H-22110-01-35	REAR ARM COMP.	1	silver
2	93320-32403	BEARING	2	
3	4X7-22124-00	BUSH 2	1	
4	4X7-22129-00	COVER, thrust 2	2	
5	90201-244A8	WASHER, Plate (1.95T)	2	UR
	90201-244A9	WASHER, Plate (2.05T)	2	UR
	90201-245A0	WASHER, Plate (2.15T)	2	UR
6	4X7-22141-00	SHAFT, Pivot	1	
7	90215-16181	WASHER, lock	1	
8	11H-22189-00	BOOT, rubber	1	
9	95811-10035	BOLT, flange	1	
10	90179-10247	NUT	1	
11	97301-08035	BOLT	1	
12	92901-08100	WASHER, sPrinG	1	
13	90338-20113	PLUG	1	

FWD
11J171-2270

FIG. 28 DRIVE SHAFT

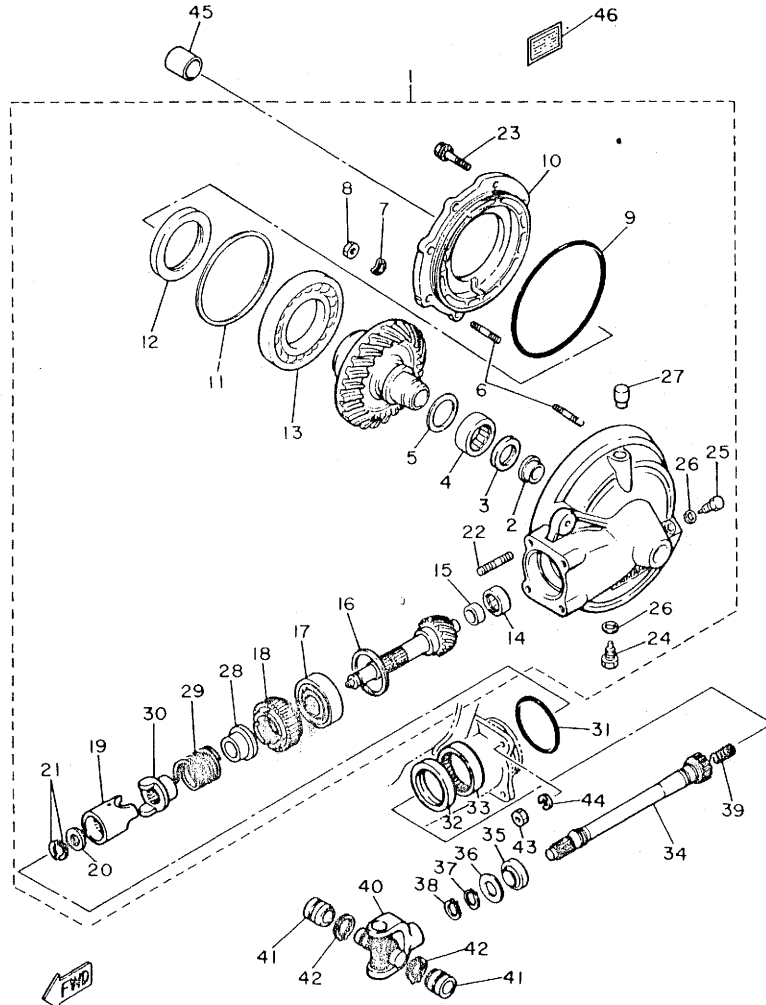

11J171-2280

REF. NO.	PART NO.	DESCRIPTION	Q'TY	REMARKS
1	11H-46101-00	REAR AXLE GEAR CASE ASSY	1	
2	4H7-46153-00	.COLLAR, Guide	1	
3	93101-30084	.OIL SEAL	1	
4	93311-43729	.BEARING, cylindrical	1	
5	1J7-46118-Y0-18	.WASHER, thrust (1.8T)	1	UR
	1J7-46118-Y0-19	.WASHER, thrust (1.9T)	1	UR
	1J7-46118-Y0-20	.WASHER, thrust (2.0T)	1	UR
	1J7-46118-Y0-21	.WASHER, thrust (2.1T)	1	UR
	4H7-46118-00-14	.WASHER, thrust (1.4T)	1	UR
	4H7-46118-00-15	.WASHER, thrust (1.5T)	1	UR
	4H7-46118-00-16	.WASHER, thrust (1.6T)	1	UR
	4H7-46118-00-17	.WASHER, thrust (1.7T)	1	UR
	4H7-46118-00-22	.WASHER, thrust (2.2T)	1	UR
	4H7-46118-00-23	.WASHER, thrust (2.3T)	1	UR
6	90116-08247	.BOLT, stud	6	
7	92901-08700	.WASHER, wave	6	
8	95311-08600	.NUT	6	
9	93211-44348	.O-RING	1	
10	4H7-46152-00	.HOUSING, bearing	1	
11	1J7-46117-Y0-30	.SHIM, ring gear (0.30T)	1	UR
	1J7-46117-Y0-35	.SHIM, ring gear (0.35T)	1	UR
	1J7-46117-Y0-40	.SHIM, ring gear (0.40T)	1	UR
	1J7-46117-Y0-45	.SHIM, ring gear (0.45T)	1	UR
	1J7-46117-Y0-50	.SHIM, ring gear (0.50T)	1	UR
12	93102-70167	.OIL SEAL	1	
13	93316-01403	.BEARING, cylindrical	1	
14	93317-41510	.BEARING, cylindrical	1	
15	2H7-46122-00	.RACE, inner	1	

FIG. 28 DRIVE SHAFT

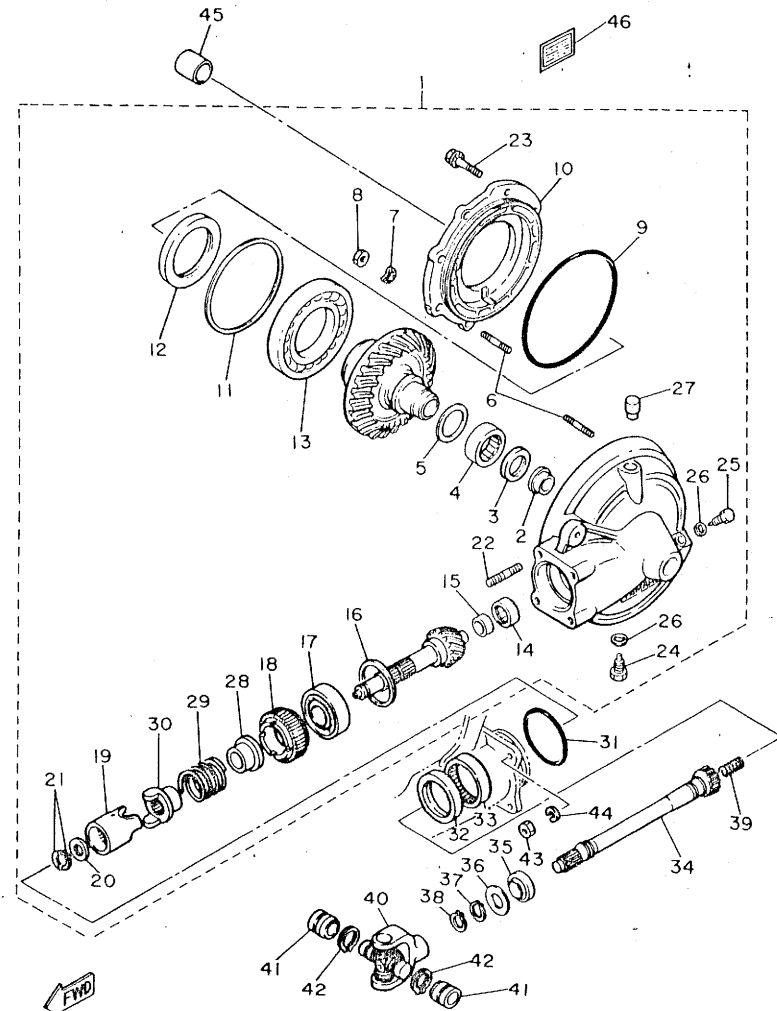

REF. NO.	PART NO.	DESCRIPTION	Q'TY	REMARKS
16	1J7-17537-Y0-15	•SHIM, thrust (0.15T)	1	UR
	1J7-17537-Y0-30	•SHIM, thrust (0.30T)	1	UR
	1J7-17537-Y0-40	•SHIM, thrust (0.40T)	1	UR
	1J7-17537-Y0-50	•SHIM, thrust (0.50T)	1	UR
17	93306-30524	•BEARING (B6305)	1	
18	11H-46125-00	•RETAINER, bearing	1	
19	11H-46123-00	•COUPLING, gear	1	
20	90201-203F5	•WASHER, Plate	1	
21	11H-17529-00	•WASHER, thrust	2	
22	90116-10327	•BOLT, stud	4	
23	95821-10025	•BOLT, flange	2	
24	90340-14089	•PLUG, straight screw	1	
25	90340-14042	•PLUG, straight screw	1	
26	214-11198-01	•GASKET	2	
27	2H7-17590-00	•BREATHER COMP.	1	
28	11H-17524-00	•HOLDER	1	
29	90501-65683	•SPRING, compression	1	
30	11H-17527-00	•CAM, driven	1	
31	93210-60426	O-RING	1	
32	93101-47108	OIL SEAL	1	
33	93317-64725	BEARING, cylindrical	1	
34	11H-46172-01	SHAFT, drive	1	
35	93108-23008	OIL SEAL	1	
36	90201-233F6	WASHER, Plate	1	
37	93410-23056	CIRCLIP	1	
38	93410-22039	CIRCLIP	1	
39	90501-16491	SPRING, compression	1	
40	4X7-46180-00	CROSS JOINT COMP.	1	

11J171-2280

FIG. 28 DRIVE SHAFT

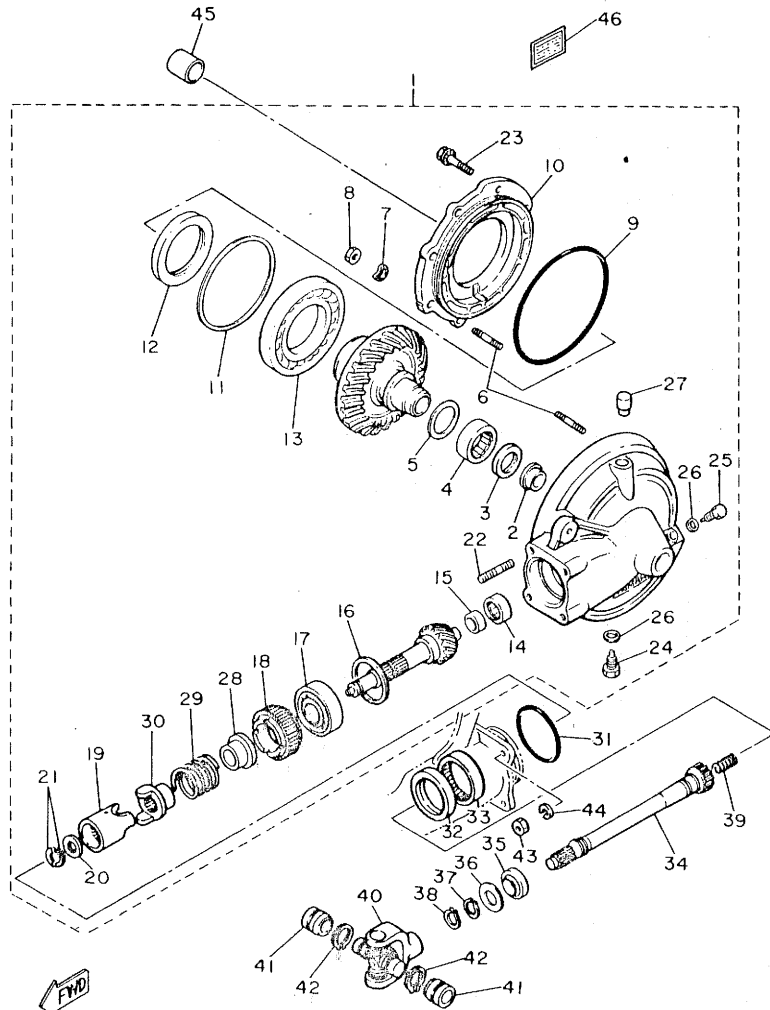

11J171-2280

REF. NO.	PART NO.	DESCRIPTION	Q'TY	REMARKS
41	93311-21044	BEARING, cylindrical	2	
42	93440-20088	CIRCLIP	2	
43	90179-10377	NUT	4	
44	92901-10100	WASHER, sPring	4	
45	90387-172A5	COLLAR	1	
46	4H7-46181-10	LABEL, oil caution	1	

FIG. 29 REAR SUSPENSION

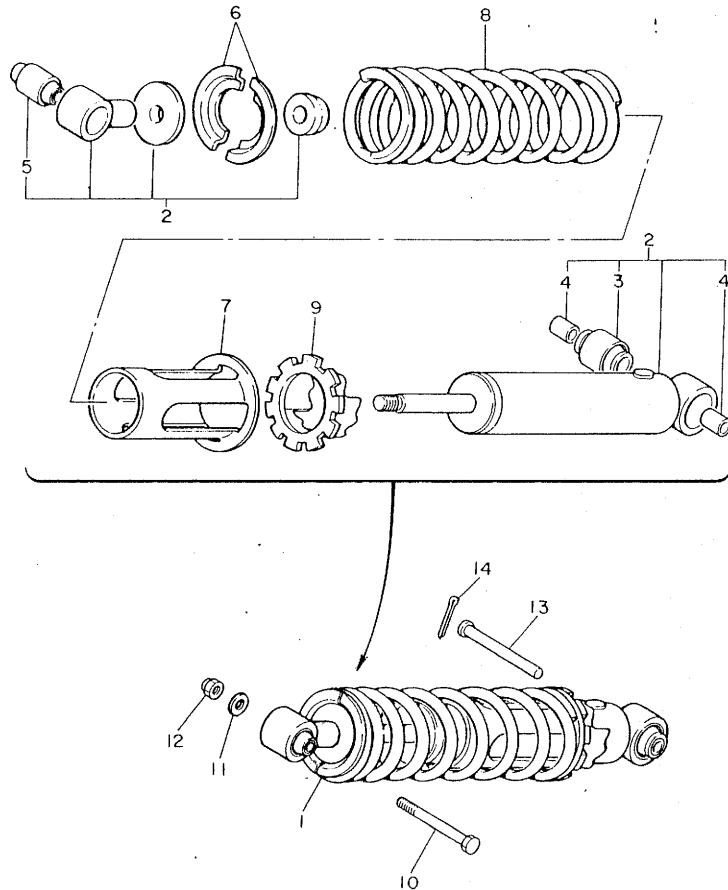

REF. NO.	PART NO.	DESCRIPTION	Q'TY	REMARKS
1	11U-22210-00	SHOCK ABSORBER ASSY, rear	1	
2	11U-22401-00	.DUMPER SUB ASSY	1	
3	3R4-22226-00	..BUSH, shock absorber lower	1	
4	90380-12051	..BUSH, solid	2	
5	1W1-22216-00	..BUSH, rear shock absorber	1	
6	3R4-22214-00	.GUIDE, sPring 1	2	
7	1W1-22224-00	.GUIDE, sPring 2	1	
8	11U-22212-00	.SPRING	1	
9	4L0-22406-00	.SPRING SEAT SUB ASSY	1	
10	90109-10554	BOLT	1	
11	90201-10126	WASHER, Plate	1	
12	95602-10100	NUT, u	1	
13	90241-12008	PIN	1	
14	91401-40040	PIN, cotter	1	



11J171-2290

FIG. 30 STEERING

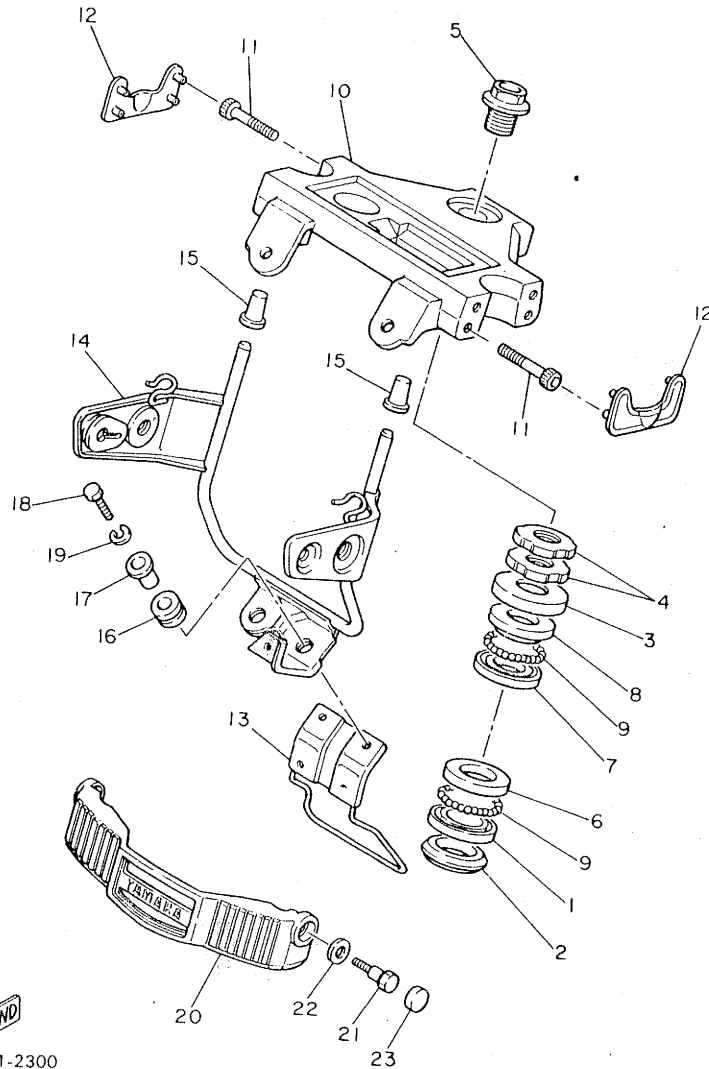

REF. NO.	PART NO.	DESCRIPTION	Q'TY	REMARKS
1	256-23411-00	RACE, ball 1	1	
2	164-23462-00	SEAL, steering	1	
3	4K0-23415-00	COVER, ball race 1	1	
4	4H3-23454-00	NUT, fitting 2	2	
5	4H3-23451-00	BOLT, fitting 1	1	
6	256-23412-00	RACE, ball 2	1	
7	256-23413-00	RACE, ball 3	1	
8	256-23414-00	RACE, ball 4	1	
9	93501-04011	BALL	38	
10	11H-23435-00-98	CROWN, handle	1	low gloss black
11	91316-08040	BOLT	8	
12	11H-23469-00	CAP, bolt	2	
13	11H-23175-00	BRACKET, headlight stay 1	1	
14	11H-23174-00	STAY, headlight	1	
15	11H-2317J-00	DAMPER 1	2	
16	90480-14101	GROMMET	2	
17	90387-065A6	COLLAR	2	
18	97306-06025	BOLT	2	
19	92906-06100	WASHER, sPring	2	
20	11H-23122-02	COVER, outer 1	1	
21	90109-06583	BOLT	2	
22	92901-10200	WASHER, Plain	2	
23	90338-24115	PLUG	2	

11J171-2300

Dis

FIG. 31 FRONT FORK

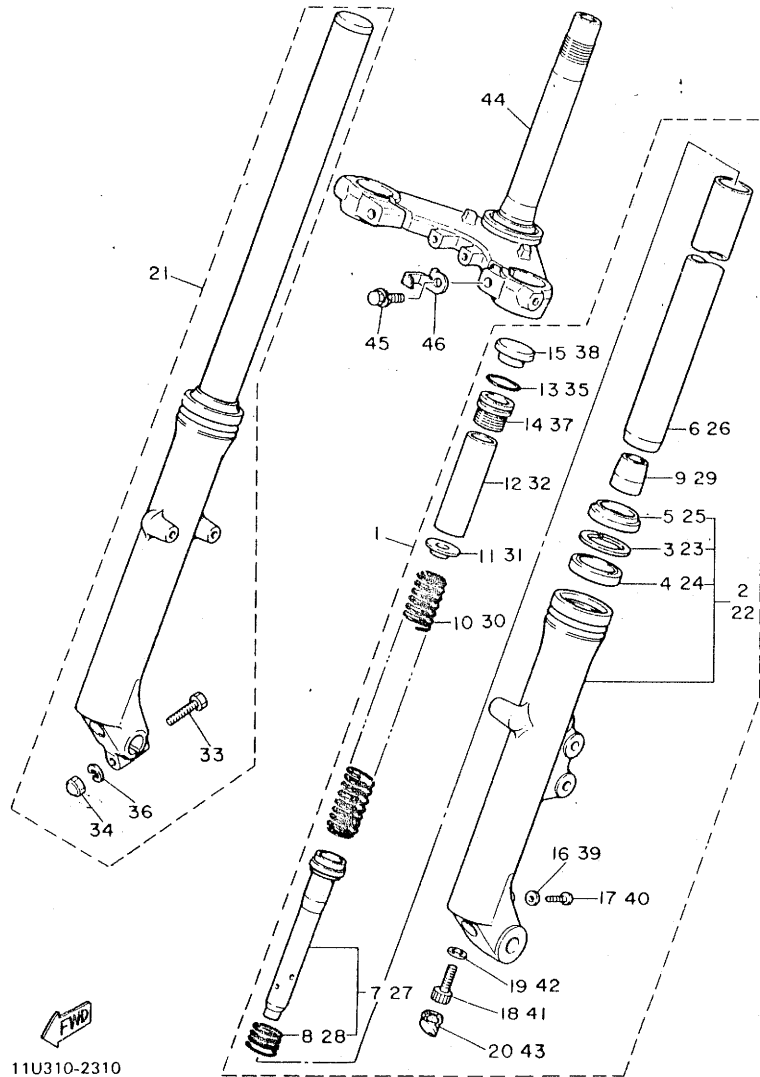

REF. NO.	PART NO.	DESCRIPTION	Q'TY	REMARKS
1	11U-23102-00	FRONT FORK ASSY (L.H)	1	
2	11U-23126-00-38	•TUBE, outer 1	1	clear buffing
3	4A1-23156-00	••CLIP, oil seal	1	
4	3G2-23145-00	••OIL SEAL	1	
5	4G0-23144-00	••SEAL, dust	1	
6	11H-23110-00	•INNER TUBE COMP.1	1	
7	11U-23170-00	•CYLINDER COMP., front fork	1	
8	509-23151-L0	••SPRING, rebound	1	
9	5A8-23173-00	•SPINDLE, tapered	1	
10	11U-23141-00	•SPRING, front fork	1	
11	583-23142-00	•SEAT, spring upper	1	
12	15R-23118-00	•SPACER	1	
13	240-23114-00	•GASKET	1	
14	11H-23111-00	•BOLT, cap	1	
15	1T3-23168-50	•CAP, front fork	1	
16	122-23129-00	•GASKET, drain plug	1	
17	122-23119-01	•PLUG, drain	1	
18	278-23181-50	•BOLT, hexagon socket head	1	
19	509-23158-L0	•GASKET	1	
20	11H-23126-00	•PLUG	1	
21	11U-23103-00	FRONT FORK ASSY (R.H)	1	
22	11U-23136-00-38	•TUBE, outer 2	1	clear buffing
23	4A1-23156-00	••CLIP, oil seal	1	
24	3G2-23145*00	••OIL SEAL	1	
25	4G0-23144-00	••SEAL, dust	1	
26	11H-23110-00	•INNER TUBE COMP.1	1	
27	11U-23170-00	•CYLINDER COMP., front fork	1	
28	509-23151-L0	••SPRING, rebound	1	

FIG. 31 FRONT FORK

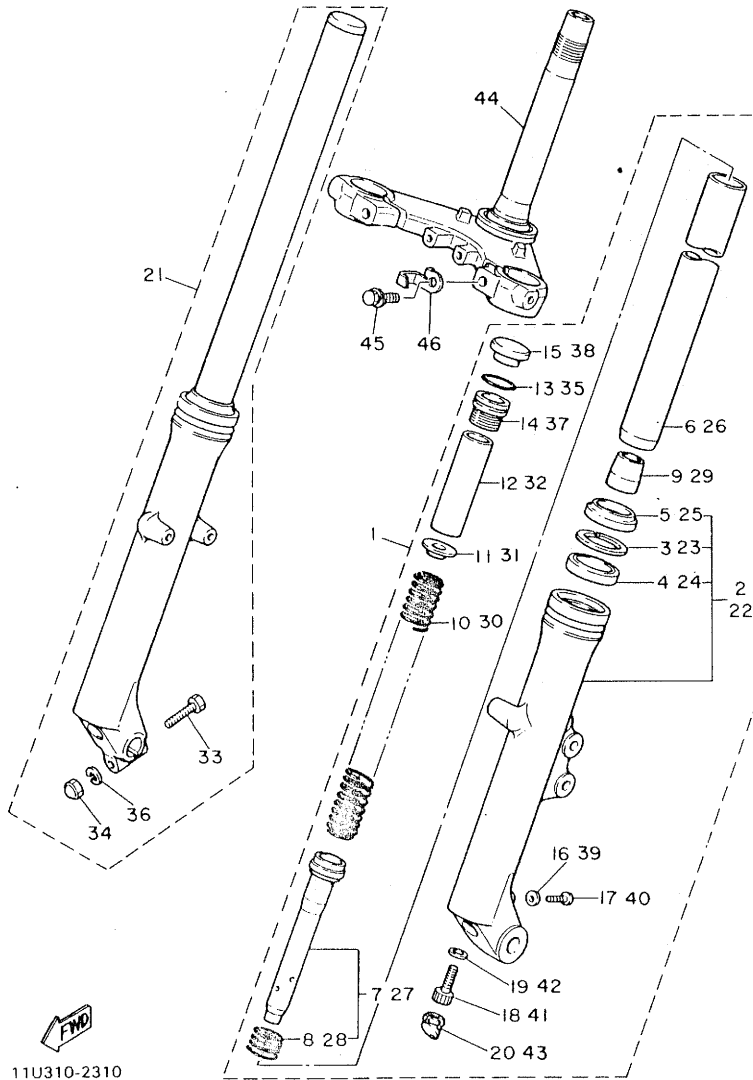

REF. NO.	PART NO.	DESCRIPTION	Q'TY	REMARKS
29	5A8-23173-00	.SPINDLE, laPer	1	
30	11U-23141-00	.SPRING, front fork	1	
31	583-23142-00	.SEAT, sPrinG uPPer	1	
32	15R-23118-00	.SPACER	1	
33	90109-08397	.BOLT	1	
34	95303-08800	.NUT, crown	1	
35	240-23114-00	.GASKET	1	
36	92901-08100	.WASHER, sPrinG	1	
37	11H-23111-00	.BOLT, caP	1	
38	1T3-23168-50	.CAP, front fork	1	
39	122-23129-00	.GASKET, drain PluB	1	
40	122-23119-01	.PLUG, drain	1	
41	278-23181-50	.BOLT, hexaGon socket head	1	
42	509-23158-L0	.GASKET	1	
43	11H-2312G-00	.PLUG	1	
44	11H-23340-00-33	UNDER BRACKET.COMP.	1	yamaha black
45	4G0-23346-00	BOLT 1	2	
46	11H-2312H-00	CLAMP	1	

FIG. 32 FUEL TANK

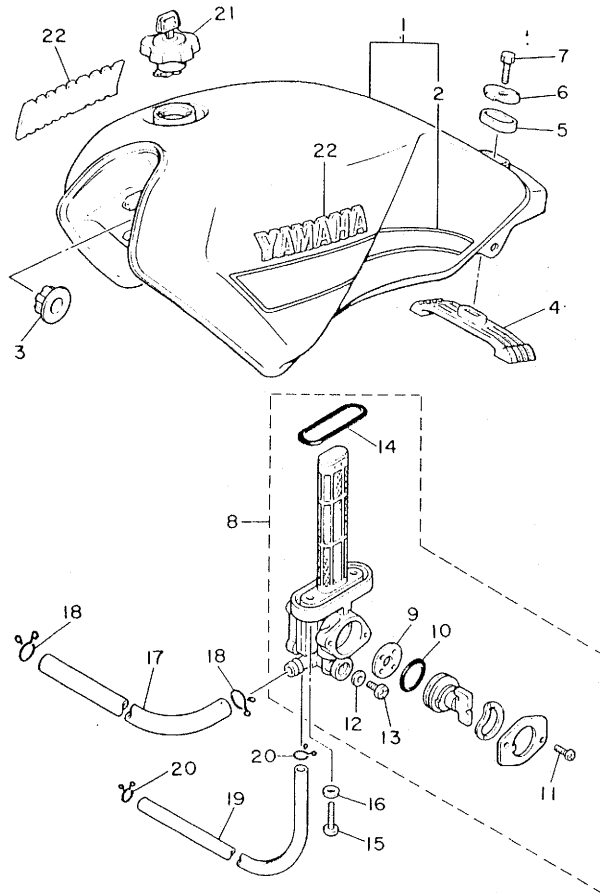

REF. NO.	PART NO.	DESCRIPTION	Q'TY	REMARKS
1	11H-24110-00-01	FUEL TANK COMP.	1	brilliant red
2	11U-24240-00	.GRAPHIC SET	1	
3	4H7-24181-00	DAMPER, locatin# 1	2	
4	11H-24182-00	DAMPER, locatin# 2	1	
5	11H-24183-00	DAMPER, locatin# 3	1	
6	11H-24186-00	WASHER, sPecial	1	
7	97302-08012	BOLT	1	
8	11H-24500-00	FUEL COCK ASSY 1	1	
9	3H3-24523-00	.VALVE	1	
10	3H3-24534-00	.O-RING	1	
11	98501-03008	.SCREW, Pan head	2	
12	2G2-24522-00	.GASKET	1	
13	92501-06008	.SCREW, Pan head	1	
14	2W6-24512-00	.O-RING	1	
15	90149-06011	SCREW	2	
16	90202-06010	WASHER, Plate	2	
17	90445-11611	HOSE	1	
18	90467-10008	CLIP	2	
19	11H-2416A-00	HOSE	1	
20	90467-08003	CLIP	2	
21	11H-24602-00	CAP ASSY	1	
22	3X0-24161-01	EMBLEM 1	2	



11U300-2320

FIG. 33 SEAT

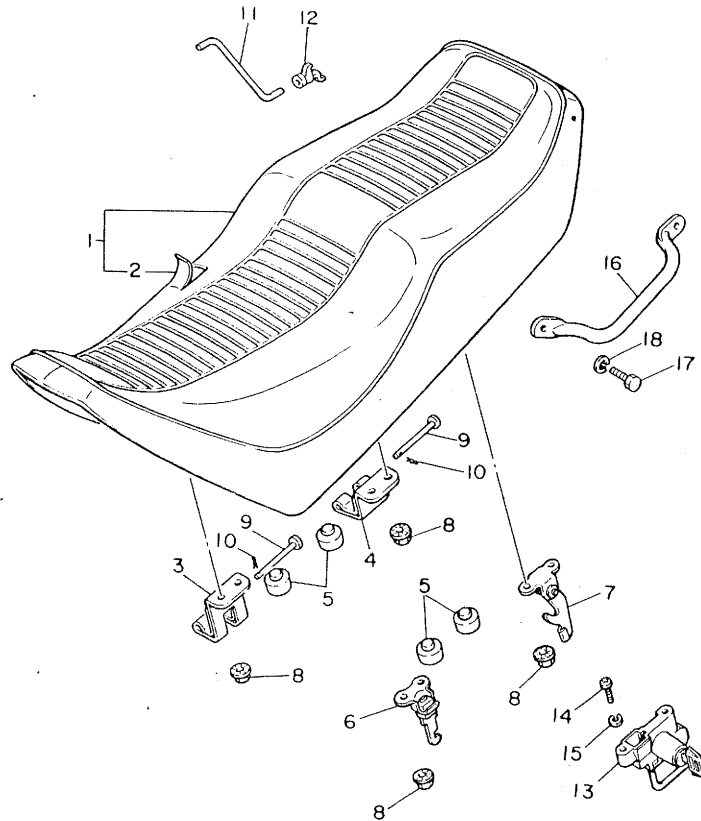

REF. NO.	PART NO.	DESCRIPTION	Q'TY	REMARKS
1	11H-W2472-01	DOUBLE SEAT ASSY	1	
2	11H-24731-00	.COVER, double seat	1	
3	11H-24726-00	HINGE, seat	1	
4	11H-24769-00	HINGE, seat	1	
5	371-27114-00	STOPPER, main stand	4	
6	4K0-24728-00	BRACKET, seat	1	
7	4K0-W2474-00	BRACKET	1	
8	95702-06100	NUT, flange	8	
9	91701-05055	PIN, clevis	2	
10	90468-10050	CLIP	2	
11	11H-24768-00	STOPPER	1	
12	1J7-24718-00	HOLDER, rod 1	1	
13	11H-24705-00	SEAT LOCK ASSY	1	
14	92501-06012	SCREW, Pan head	2	
15	92902-06100	WASHER, sPring	2	
16	11H-21165-00	HANDLE, standing	1	
17	97306-08016	BOLT	2	
18	92906-08100	WASHER, sPring	2	



11J171-2330

E5

FIG. 34 FRONT WHEEL

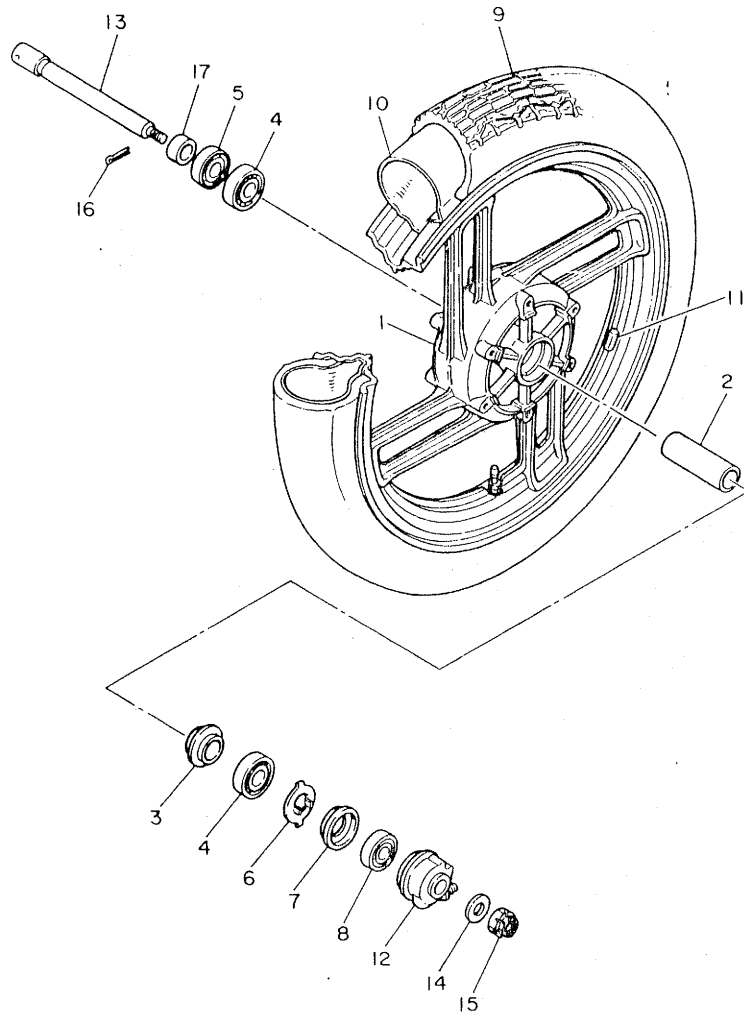

REF. NO.	PART NO.	DESCRIPTION	Q'TY	REMARKS
1	11U-25168-20-98	CAST WHEEL, front	1	low gloss black
2	90560-15116	SPACER	1	
3	146-25115-00	FLANGE, sPacer 1	1	
4	93306-30203	BEARING (B6302Z)	2	
5	93102-22014	OIL SEAL	1	
6	341-25149-00	CLUTCH, meter	1	
7	341-25846-00	RETAINER, clutch	1	
8	93105-45017	OIL SEAL	1	
9	94109-18744	TIRE	1	UR bridgestone
	94109-18745	TIRE	1	UR dunlop
10	94209-18203	TUBE	1	UR bridgestone
	94227-18195	TUBE (2.75-18)	1	UR dunlop
11	1A1-25398-01	BALANCER, wheel (20G)	1	UN
	1A1-25399-00	BALANCER, wheel (10G)	1	UN
	2M0-25399-00	BALANCER, wheel (30G)	1	UN
12	1L9-25190-00	GEAR UNIT ASSY	1	
13	4H7-25181-01	AXLE, wheel	1	
14	92901-14200	WASHER, Plain	1	
15	90171-14020	NUT, castle	1	
16	91401-30030	PIN, cotter	1	
17	90387-15734	COLLAR	1	



11U310-2340

FIG. 35 FRONT BRAKE CALIPER

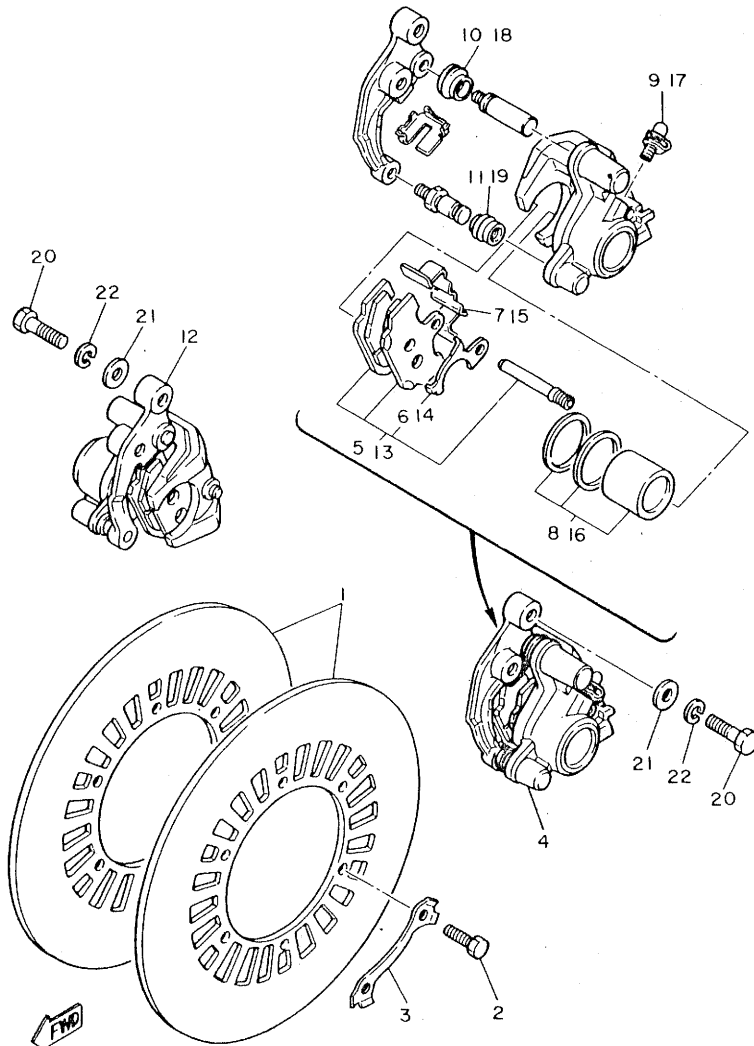

11U300-2350

REF. NO.	PART NO.	DESCRIPTION	Q'TY	REMARKS
1	11U-25831-00	DISC, brake	2	
2	90101-08312	BOLT	12	
3	11H-25834-00	WASHER, lock	6	
4	11U-25810-10	CALIPER ASSY (LEFT)	1	
5	11U-W0045-00	.BRAKE PAD KIT, front	1	
6	11H-25827-00	..SHIM, caliPer	1	
7	11H-25919-00	.SUPPORT, Pad	1	
8	4X8-W0057-00	.PISTON ASSY, caliPer	1	
9	404-W0048-30	.BREED SCREW KIT	1	
10	4X8-25917-00	.BOOT, caliPer	1	
11	5R2-25937-00	.BOOT 2	1	
12	11U-25810-00	CALIPER ASSY (RIGHT)	1	
13	11U-W0045-00	.BRAKE PAD KIT, front	1	
14	11H-25827-00	..SHIM, caliPer	1	
15	11H-25919-00	.SUPPORT, Pad	1	
16	4X8-W0057-00	.PISTON ASSY, caliPer	1	
17	404-W0048-30	.BREED SCREW KIT	1	
18	4X8-25917-00	.BOOT, caliPer	1	
19	5R2-25937-00	.BOOT 2	1	
20	90101-10308	BOLT	4	
21	92901-10200	WASHER, Plain	4	
22	92901-10100	WASHER, sPrinB	4	

FIG. 36 REAR WHEEL

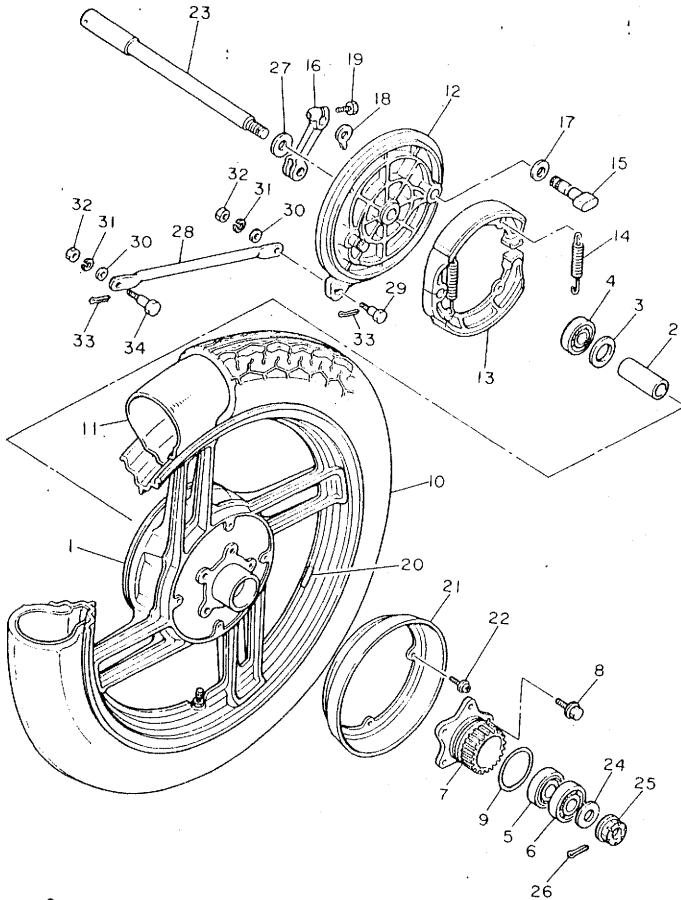

REF. NO.	PART NO.	DESCRIPTION	Q'TY	REMARKS
1	11U-25338-20-98	CAST WHEEL, rear	1	low gloss black
2	90560-17125	SPACER	1	
3	148-25315-00	FLANGE, spacer	1	
4	93306-30306	BEARING (B6303)	1	
5	93306-20316	BEARING (B6203)	1	
6	93306-20310	BEARING (B6203RS)	1	
7	4H7-25366-01	CLUTCH, hub	1	
8	90105-10200	BOLT, washer based	5	
9	93210-57428	O-RING	1	
10	94142-18795	TIRE (4.25-18)	1	UR bridgestone
	94142-18794	TIRE (4.25-18)	1	UR dunlop
11	94242-08204	TUBE (4.25-08)	1	UR bridgestone
	94240-18098	TUBE (4.00-18)	1	UR dunlop
12	4H7-25321-00	PLATE, brake shoe	1	
13	4H7-25330-01	BRAKE SHOE COMP.	2	
14	90507-20002	SPRING, tension	2	
15	4H7-25351-00	CAMSHAFT	1	
16	4V8-25355-00	LEVER, camshaft	1	
17	90201-14577	WASHER, plate	1	
18	4H7-2533A-02	PLATE, indicator	1	
19	90101-06291	BOLT	1	
20	1A1-25398-01	BALANCER, wheel (20G)	1	UN
	1A1-25399-00	BALANCER, wheel (10G)	1	UN
	2M0-25399-00	BALANCER, wheel (30G)	1	UN
21	4H7-25327-00	COVER, plate	1	
22	90159-05018	SCREW, with washer	4	
23	4H7-25381-00	AXLE, wheel	1	
24	90201-141A3	WASHER, plate	1	



11U300-2360

FIG. 36 REAR WHEEL

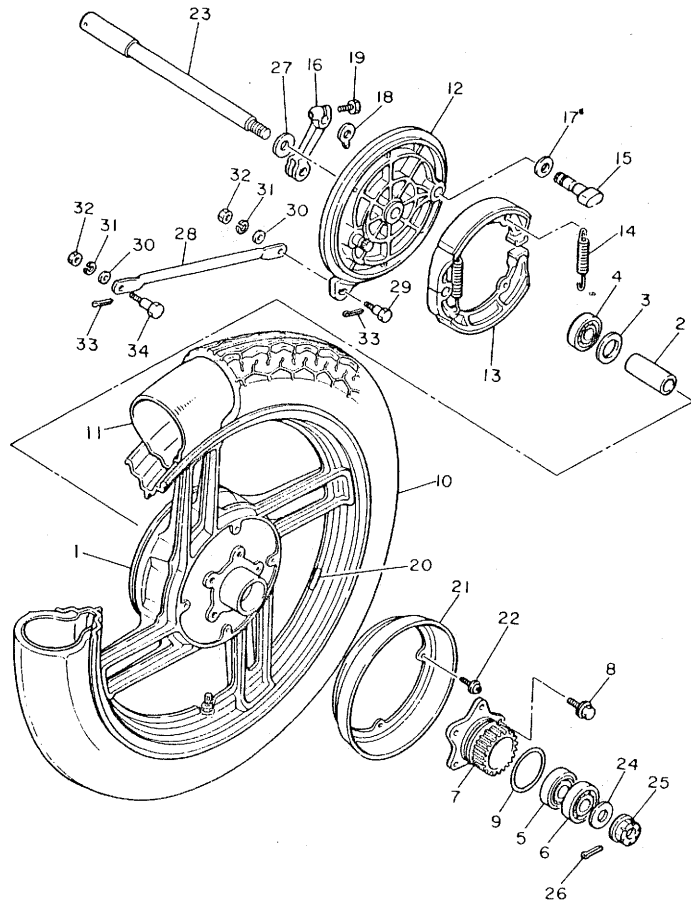

REF. NO.	PART NO.	DESCRIPTION	Q'TY	REMARKS
25	90171-14031	NUT, castle	1	
26	91401-30030	PIN, cotter	1	
27	4H7-25377-00	COLLAR, wheel	1	
28	11H-25371-00	BAR, tension	1	
29	90109-08406	BOLT	1	
30	92901-08600	WASHER, Plate	2	
31	92901-08100	WASHER, sPring	2	
32	95301-08700	NUT	2	
33	91401-20015	PIN, cotter	2	
34	90109-08368	BOLT	1	



11U300-2360

FIG. 37 HANDLEBAR·CABLE

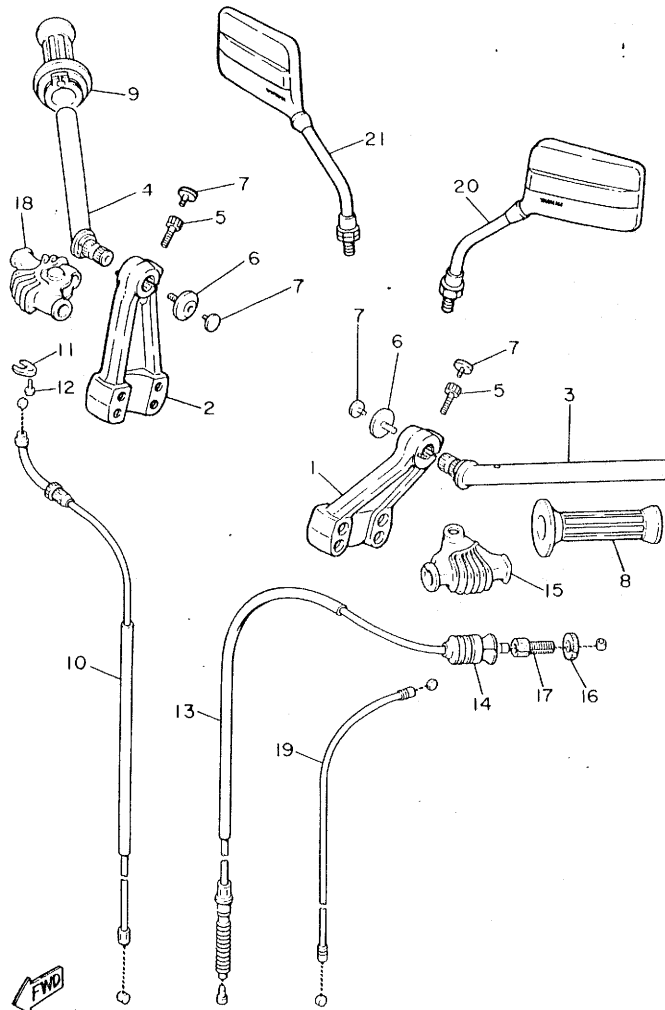

11U300-2370

REF. NO.	PART NO.	DESCRIPTION	Q'TY	REMARKS
1	11U-26121-10-98	HANDLEBAR (L.H)	1	low gloss black
2	11U-26122-10-98	HANDLEBAR (R.H)	1	low gloss black
3	11U-26211-00	HANDLE	1	
4	11U-26212-00	HANDLE 2	1	
5	90110-06050	BOLT, hexagon socket head	2	
6	5K7-26114-00	STOPPER, handle bar	2	
7	2H9-23469-00	CAP, bolt	4	
8	5G2-26241-00	GRIP (L.H)	1	
9	5G2-26240-00	GRIP ASSY	1	
10	11U-26311-00	CABLE, throttle 1	1	
11	5H0-26393-00	HOLDER	1	
12	98506-05008	SCREW, Pan head	1	
13	11U-26335-00	CABLE, clutch	1	
14	1E6-26342-00	BÖÖT, cable	1	
15	11H-26372-00	COVER, handle lever 1	1	
16	90179-08148	NUT	1	
17	90123-08046	BOLT	1	
18	1T5-26372-00	COVER, handle lever 1	1	
19	11U-26331-00	CABLE, starter 1	1	
20	16R-26290-30	BACK MIRROR ASSY	1	
21	16R-26290-40	BACK MIRROR ASSY	1	

FIG. 38 FRONT MASTER CYLINDER

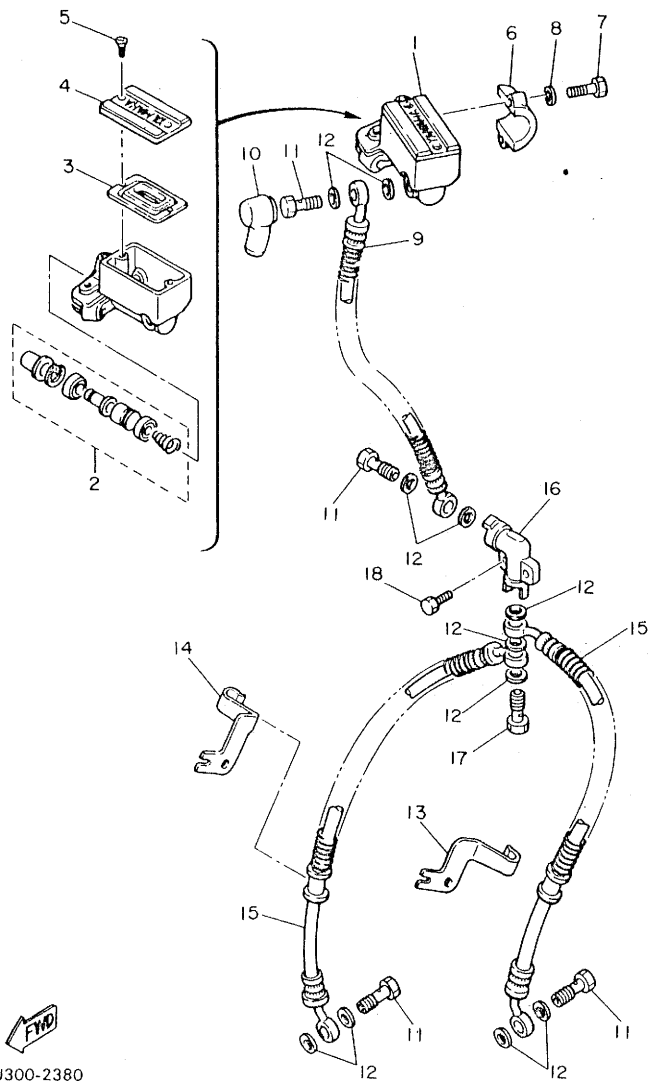

REF. NO.	PART NO.	DESCRIPTION	Q'TY	REMARKS
1	4K0-25850-01	MASTER CYLINDER ASSY	1	
2	4K0-W0041-00	.CYLINDER KIT, master	1	
3	4K0-25854-00	.DIAPHRAGM, reservoir	1	
4	4K0-25852-00	.CAP, reservoir	1	
5	98706-04012	.SCREW, flat head	2	
6	4L0-25867-00	BRACKET, master cylinder	1	
7	97326-06025	BOLT	2	
8	92906-06100	WASHER, sPrin8	2	
9	11U-25872-00	HOSE, brake 1	1	
10	4L0-25862-00	BOOT, master cylinder	1	
11	90401-10034	BOLT, union	4	
12	90201-10118	WASHER, plate	11	
13	11H-25875-10	HOLDER, brake hose 1	1	
14	11U-25875-00	HOLDER, brake hose 1	1	
15	11U-25873-00	HOSE, brake 2	2	
16	11U-25885-00	JOINT	1	
17	90401-10044	BOLT, union	1	
18	91316-06018	BOLT	2	

11U300-2380

FIG. 39 STAND.FOOTREST

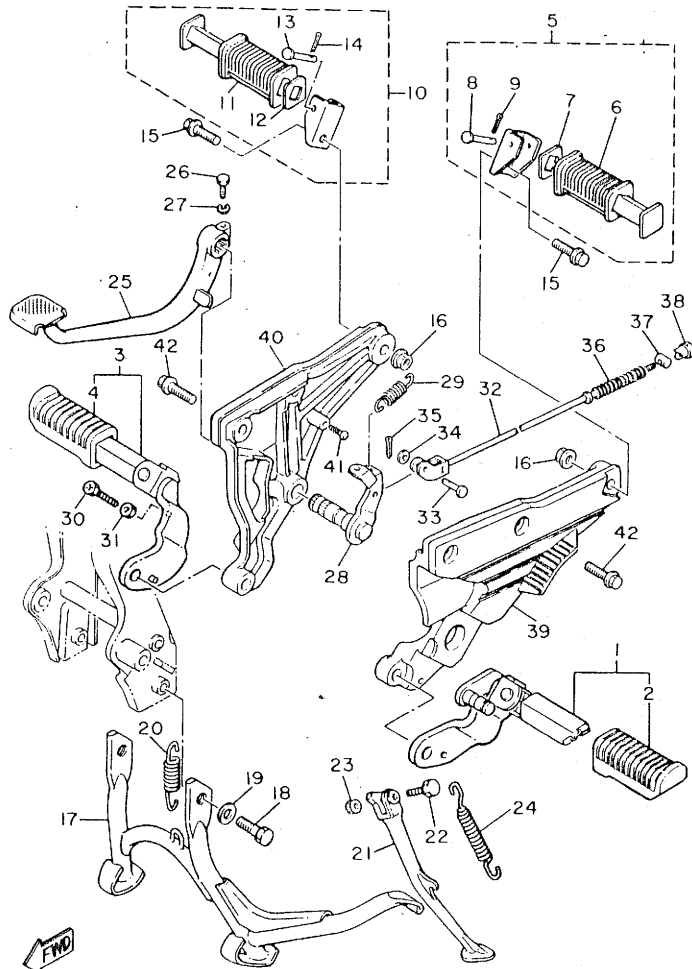

11U310-2390

REF. NO.	PART NO.	DESCRIPTION	Q'TY	REMARKS
1	11U-27410-00-R4	FRONT FOOTREST ASSY (L.H)	1	black
2	1J7-27413-01	.COVER, footrest	1	
3	11U-27420-00-R4	FRONT FOOTREST ASSY (R.H)	1	black
4	1J7-27413-01	.COVER, footrest	1	
5	4G0-27430-00	REAR FOOTREST ASSY 1	1	
6	447-27433-00	.COVER, rear footrest	1	
7	90209-18070	.WASHER	1	
8	90240-06042	.PIN, clevis	1	
9	91401-16012	.PIN, cotter	1	
10	4G0-27440-00	REAR FOOTREST ASSY 2	1	
11	447-27433-00	.COVER, rear footrest	1	
12	90209-18070	.WASHER	1	
13	90240-06042	.PIN, clevis	1	
14	91401-16012	.PIN, cotter	1	
15	95821-10040	BOLT, flange	2	
16	95701-10100	NUT, flange	2	
17	11H-27111-00-R4	STAND, main	1	black
18	97302-10016	BOLT	2	
19	90201-10752	WASHER, Plate	2	
20	90506-40256	SPRING, tension	1	
21	11H-27311-00-R4	STAND, side	1	black
22	90109-10590	BOLT	1	
23	95301-10700	NUT	1	
24	90507-29009	SPRING, tension	1	
25	11U-27211-00-93	PEDAL, brake	1	chrome-Plated
26	90109-06468	BOLT	1	
27	92901-06100	WASHER, sPring	1	
28	11H-27212-00	SHAFT, brake Pedal	1	

FIG. 39 STAND, FOOTREST

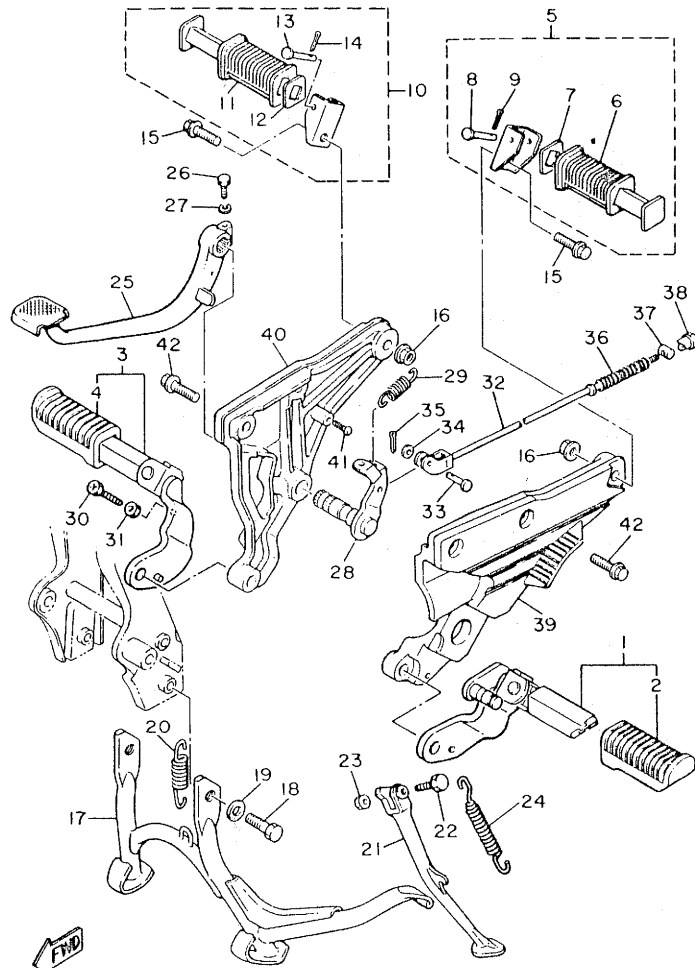

11U310-2390

REF. NO.	PART NO.	DESCRIPTION	Q'TY	REMARKS
29	90506-20115	SPRING, tension	1	
30	90153-06008	SCREW, hexagon	1	
31	90170-06184	NUT	1	
32	11U-27231-00	ROD, brake	1	
33	90240-06040	PIN, clevis	1	
34	92901-06200	WASHER, Plain	1	
35	91401-20015	PIN, cotter	1	
36	90501-10245	SPRING, compression	1	
37	90249-12008	PIN	1	
38	90179-06176	NUT	1	
39	11H-27442-00	BRACKET 2	1	
40	11H-27443-00	BRACKET 3	1	
41	4L0-2744E-00	HOOK 1	1	
42	95821-10020	BOLT, flange	4	

FIG. 40 FLASHER LIGHT

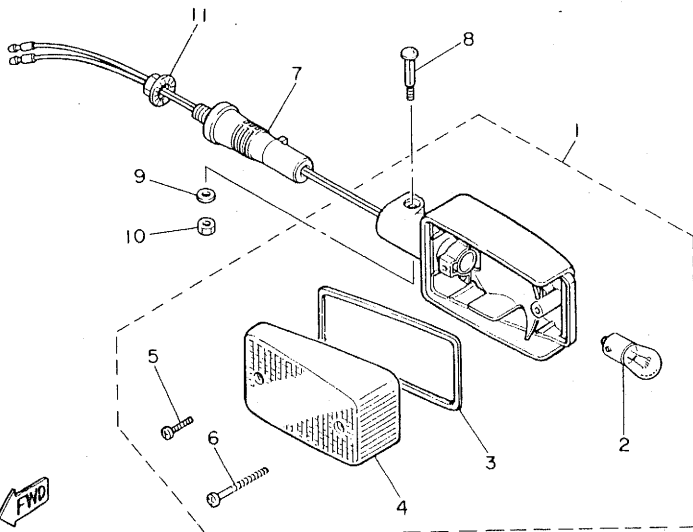
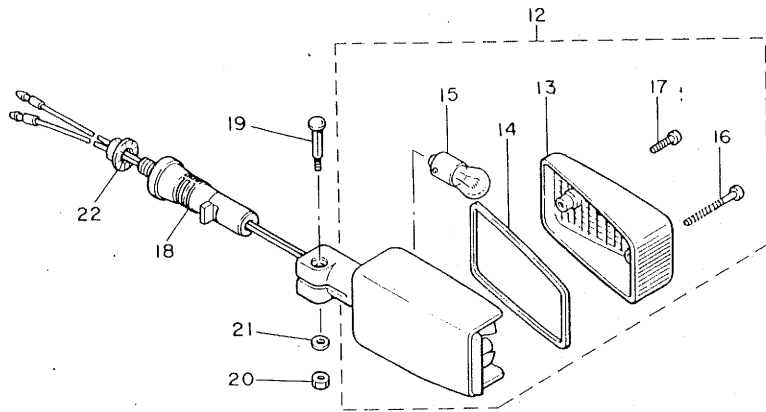

REF. NO.	PART NO.	DESCRIPTION	Q'TY	REMARKS
1	11H-83301-70	FRONT FLASHER LIGHT ASSY	2	
2	256-83311-70	•BULB (12V-27W)	1	
3	5G2-83313-00	•GASKET, flasher lens	1	
4	5G2-83312-00	•LENS, flasher	1	
5	98501-04016	•SCREW, Pan head	1	
6	97701-40535	•SCREW, tapping	1	
7	4G0-83318-00	STAY, flasher 1	2	
8	5G2-83317-00	BOLT, flasher 1	2	
9	92906-05600	WASHER, Plate	2	
10	95306-05600	NUT	2	
11	95702-12100	NUT, flange	2	
12	5G2-83303-70	REAR FLASHER LIGHT ASSY	2	
13	5G2-83312-00	•LENS, flasher	1	
14	5G2-83313-00	•GASKET, flasher lens	1	
15	256-83311-70	•BULB (12V-27W)	1	
16	97701-40535	•SCREW, tapping	1	
17	98501-04018	•SCREW, Pan head	1	
18	4G0-83318-00	STAY, flasher 1	2	
19	5G2-83317-00	BOLT, flasher 1	2	
20	95306-05600	NUT	2	
21	92906-05600	WASHER, Plate	2	
22	95702-12100	NUT, flange	2	

FWD
11J171-2400

FIG. 41 METER

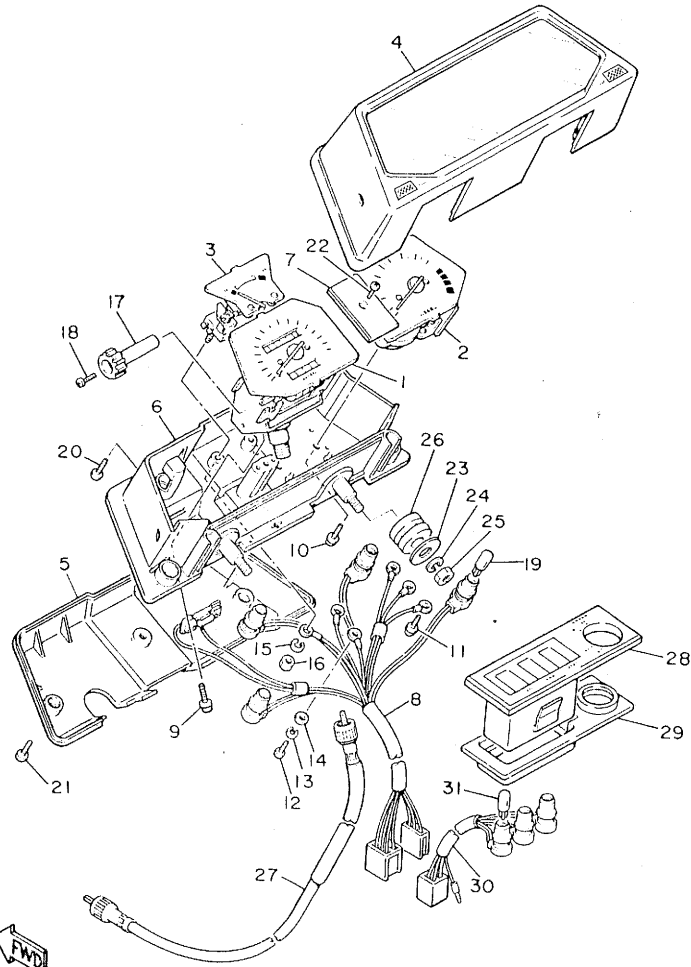

11U300-2410

REF. NO.	PART NO.	DESCRIPTION	Q'TY	REMARKS
1	11U-83570-F0	SPEEDOMETER ASSY	1	
2	11U-83540-00	TACHOMETER ASSY	1	
3	11H-83590-00	WATER TEMPERATURE ASSY	1	
4	11H-83559-00	COVER, meter	1	
5	11H-83579-00	COVER, meter 2	1	
6	11H-8353H-00	CASE, inner	1	
7	11H-83613-00	PANEL, meter 2	1	
8	11H-83509-00	SOCKET CORD ASSY	1	
9	90159-04043	SCREW, with washer	2	
10	90159-04043	SCREW, with washer	2	
11	90159-03044	SCREW, with washer	3	
12	98502-03010	SCREW, Pan head	1	
13	92901-03100	WASHER, sPring	1	
14	92902-03600	WASHER	1	
15	92901-04100	WASHER, sPring	2	
16	95301-04600	NUT	2	
17	11H-83578-00	KN0B, triP meter	1	
18	90157-02031	SCREW, Pan head	1	
19	4G1-84744-00	BULB (12V-3.4W)	4	
20	90164-04005	SCREW, taPPing	5	
21	90164-04006	SCREW, taPPing	3	
22	90154-02012	SCREW, bindinG	1	
23	90201-06073	WASHER, Plate	2	
24	92902-06100	WASHER, sPring	2	
25	95302-06600	NUT	2	
26	11H-83541-00	DAMPER	2	
27	3Y0-83550-00	SPEEDOMETER CABLE ASSY	1	
28	11H-8356A-00	CASE, Pilot box	1	

FIG. 41 METER

REF. NO.	PART NO.	DESCRIPTION	Q'TY	REMARKS
29	11H-83526-00	DAMPER 2	1	
30	11H-83520-00	SOCKET CORD ASSY	1	
31	4G1-84744-00	BULB (12V-3.4W)	3	

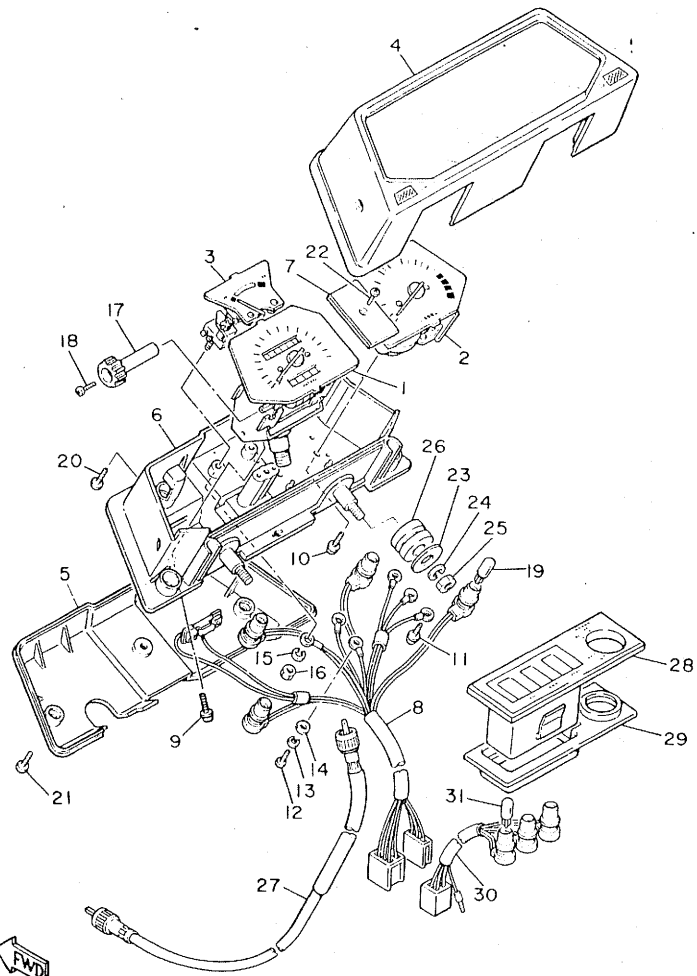

11U300-2410

FIG. 42 HEADLIGHT

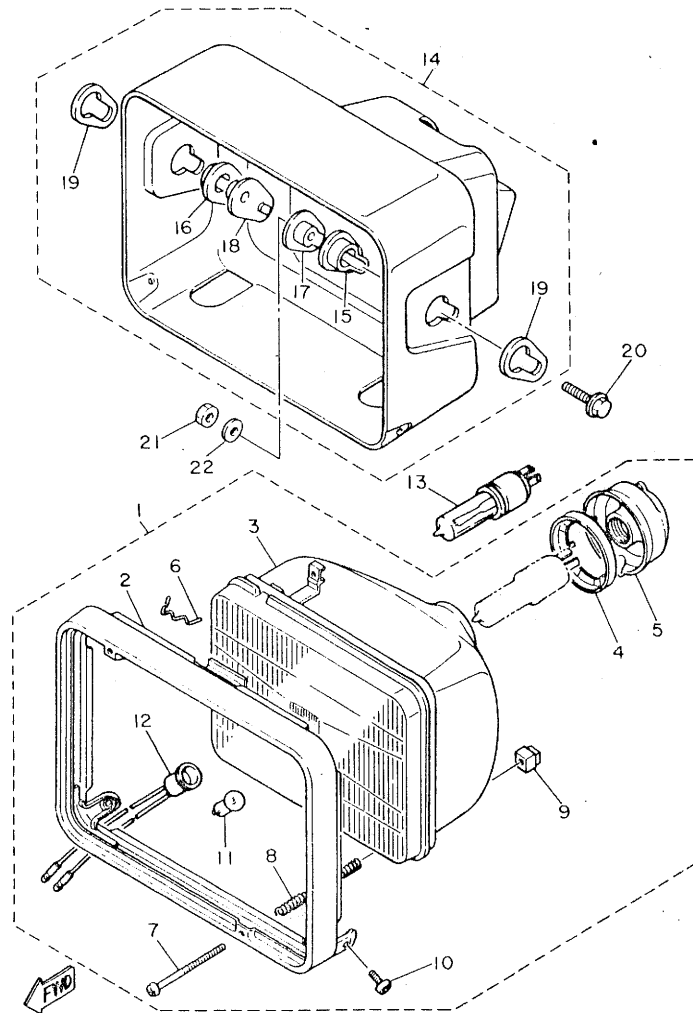

REF. NO.	PART NO.	DESCRIPTION	Q'TY	REMARKS
1	11U-84303-E0	HEADLIGHT UNIT ASSY	1	
2	11H-84315-00	.RIM, headlight	1	
3	11U-84321-E0	.LENS, headlight	1	
4	2F9-84375-00	.FITTING PLATE, bulb	1	
5	2F9-84397-01	.COVER, socket	1	
6	5G2-84324-A0	.SPRING, reflector	1	
7	2F9-84331-00	.SCREW, rim adjusting	2	
8	341-84332-60	.SPRING, screw	2	
9	198-84334-60	.NUT, adjusting	2	
10	98506-05012	.SCREW, Pan head	2	
11	123-83516-21	.BULB (12V-3.4W)	1	
12	457-84146-85	.SOCKET, Pilot light	1	
13	*	BULB (12V-60/55W)	1	LM
14	11H-84330-00	BODY ASSY	1	
15	5G2-84366-00	.DAMPER, headlight 1	1	
16	5G2-84367-00	.DAMPER, headlight 2	1	
17	5G2-84388-00	.COLLAR 1	1	
18	5G2-84398-00	.COLLAR 2	1	
19	5G2-84368-00	.DAMPER 3	2	
20	90105-08172	BOLT, washer based	2	
21	95302-08600	NUT	2	
22	90201-08114	WASHER, Plate	2	

11U310-2420

FIG. 43 TAILLIGHT

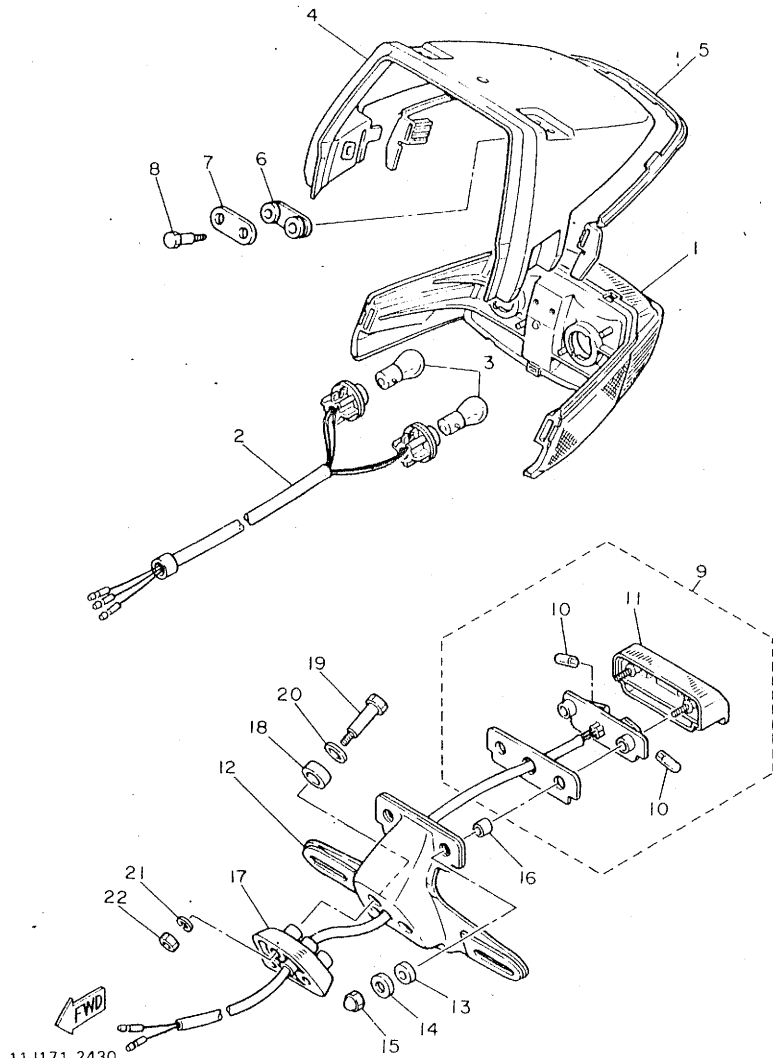

11J171-2430

REF. NO.	PART NO.	DESCRIPTION	Q'TY	REMARKS
1	11H-84540-60	LENS ASSY	1	
2	11H-84732-00	SOCKET CORD ASSY	1	
3	256-84714-61	BULB (12V-27/8W)	2	
4	11H-84716-00	COVER, taillight	1	
5	11H-84704-00	GASKET, taillight	1	
6	5G2-84736-00	DAMPER, tail 1	1	
7	11H-84725-00	WASHER, sPecial	1	
8	11H-84752-00	BOLT, fitting	2	
9	11H-84745-60	LICENCE LIGHT UNIT ASSY	1	
10	3F9-84744-00	.BULB (12V-2CP)	2	
11	11H-84749-00	.BODY, licence light	1	
12	11H-84751-00	BRACKET, licence	1	
13	3G1-84553-00	DAMPER	2	
14	3G1-84754-00	WASHER, sPecial	2	
15	95303-05800	NUT, crown	2	
16	3G1-84729-00	SPACER	2	
17	11H-84753-00	DAMPER	1	
18	3G1-84753-60	DAMPER	3	
19	3G1-84761-00	BOLT	3	
20	92902-08200	WASHER	3	
21	92902-06100	WASHER, sPrin	3	
22	95302-06600	NUT	3	

FIG. 45 ELECTRICAL 2

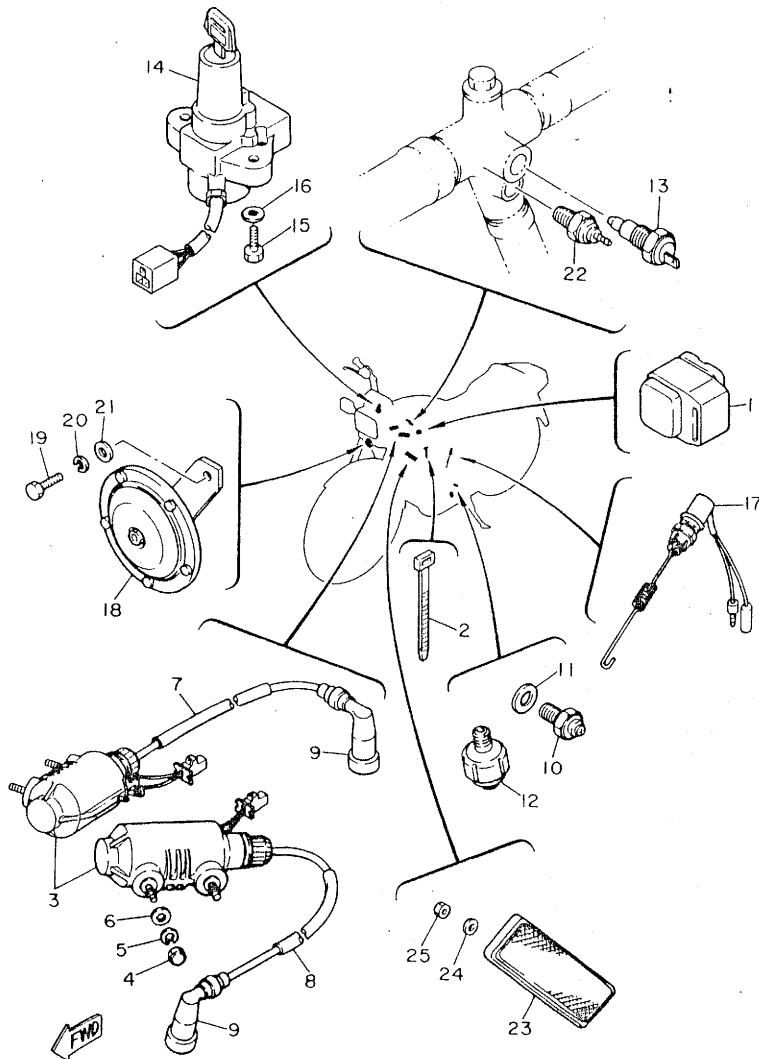

REF. NO.	PART NO.	DESCRIPTION	Q'TY	REMARKS
1	5A8-81950-00	RELAY ASSY	1	
2	341-26397-01	BAND	1	
3	3Y6-82310-60	IGNITION COIL ASSY	2	
4	95306-06800	NUT	4	
5	92906-06100	WASHER, sPring	4	
6	92906-06600	WASHER, Plate	4	
7	11H-82341-00	CORD, high tension 1	1	
8	11H-82342-00	CORD, high tension 2	1	
9	4G0-82370-20	PLUG CAP ASSY	2	
10	2H7-82540-00	NEUTRAL SWITCH ASSY	1	
11	90430-10148	GASKET	1	
12	11H-82504-00	OIL PRESSURE SWITCH ASSY	1	
13	11H-82560-00	THERMO SWITCH ASSY	1	
14	11U-W8251-80	MAIN SWITCH ASSY	1	
15	97301-06016	BOLT	2	
16	92902-06600	WASHER	2	
17	1E9-82530-00	STOP SWITCH ASSY	1	
18	11H-83371-20	HORN	1	
19	97306-08016	BOLT	1	
20	92906-08100	WASHER, sPring	1	
21	92906-08600	WASHER, Plate	1	
22	11H-83591-00	THERMO UNIT	1	
23	11H-85110-00	FRONT REFLECTOR ASSY	2	
24	92902-05200	WASHER	2	
25	95302-05700	NUT	2	

16R700-2450

FIG. 46 HANDLE SWITCH-LEVER

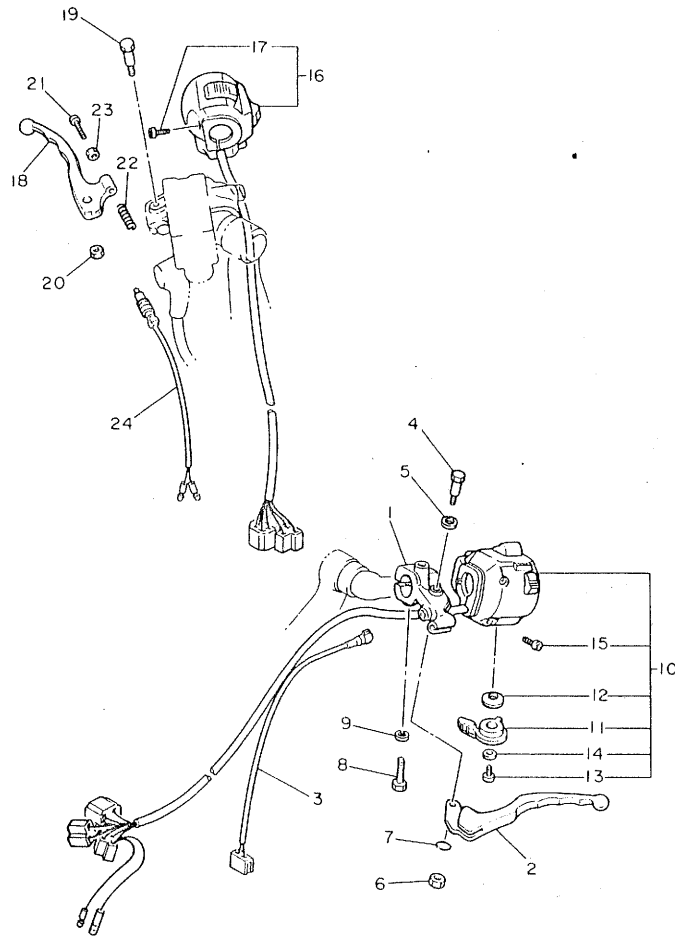

REF. NO.	PART NO.	DESCRIPTION	Q'TY	REMARKS
1	11H-82911-00	HOLDER, lever 1	1	
2	10M-83912-00	LEVER 1	1	
3	3Y6-82917-00	SWITCH	1	
4	90109-06576	BOLT	1	
5	90201-082A9	WASHER, Plate	1	
6	95606-06100	NUT, u	1	
7	93210-11368	O-RING	1	
8	97306-06022	BOLT	1	
9	92906-06100	WASHER, sPring	1	
10	11U-83972-00	SWITCH, handle 4	1	
11	10M-83941-00	.LEVER, starter	1	
12	90209-10131	.WASHER	1	
13	92501-06008	.SCREW, Pan head	1	
14	92901-06200	.WASHER, Plain	1	
15	98506-05020	.SCREW, Pan head	2	
16	11U-83963-00	SWITCH, handle 3	1	
17	98506-05020	.SCREW, Pan head	2	
18	2J2-83922-00	LEVER 2	1	
19	90109-06465	BOLT	1	
20	90170-06010	NUT	1	
21	90149-06131	SCREW	1	
22	90501-10312	SPRING, comPrission	1	
23	95601-06100	NUT, u	1	
24	1A0-83980-30	FRONT STOP SWITCH ASSY	1	

FWD

11U300-2460

F7

NUMERICAL INDEX

PART NO.	GRID NO.	PART NO.	GRID NO.
4K0-W0041-00	E11	11H-11656-10	B 5
11U-W0045-00	E 7	11H-11656-20	B 5
404-W0048-30	E 7	11H-11656-30	B 5
4X8-W0057-00	E 7	11H-11656-40	B 5
11H-W1751-00	C15	11H-12111-00	B 8
11H-W2472-01	E 5	11H-12113-00	B 8
4K0-W2474-00	E 5	11H-12114-00	B 8
11U-W8251-80	F 6	4G0-12116-01	B 8
11H-Y1165-00	B 5	4G0-12117-00	B 8
4G0-11116-00	B 2	4G0-12118-00	B 8
11H-1111J-00	B 3	5H0-12119-00	B 8
11H-11110-00	B 2	4U8-12121-00	B 8
11H-1112J-00	B 3	4H7-12153-01	B 8
11H-11120-00	B 2	1J7-12169-A1	B 8
4G0-11133-10	B 2	1J7-12169-E1	B 8
11U-11165-00	B 3	1J7-12169-F1	B 8
11H-11166-00	B 3	1J7-12169-G1	B 8
11H-11167-00	B 3	1J7-12169-H1	B 8
11H-11181-01	B 2	1J7-12169-J1	B 8
11H-11191-00	B 2	1J7-12169-K1	B 8
11H-11192-00	B 2	1J7-12169-L1	B 8
11H-11193-00	B 2	1J7-12169-M1	B 8
214-11198-01	B10	1J7-12169-N1	B 9
	B13	1J7-12169-R1	B 9
	D12	1J7-12169-T1	B 9
11H-11310-00	B 4	1J7-12169-U1	B 9
11H-11351-00	B 4	1J7-12169-V1	B 9
11H-11411-00	B 5	1J7-12169-W1	B 9
11H-11416-80	C 6	1J7-12169-01	B 8
11H-11416-90	C 6	1J7-12169-11	B 8
11H-11454-00	B 6	1J7-12169-21	B 8
3Y1-11496-00	B 6	1J7-12169-31	B 8
11H-11531-00	B 6	1J7-12169-41	B 8
11H-11534-00	B 7	1J7-12169-51	B 8
11H-11535-00	B 5	1J7-12169-61	B 8
11H-11536-00	B 7	1J7-12169-71	B 8
11H-11540-00	B 7	1J7-12169-81	B 8
11H-11550-00	B 7	1J7-12169-91	B 8
3Y1-11565-00	B 6	11H-12171-00	B 7
11H-11610-00	B 5	11H-12176-00	B 7
11H-11610-20	B 5	11H-12181-00	B 7
11H-11610-40	B 5	11H-12210-00	B 7
11H-11631-00-A0	B 5	11H-12213-00	B 7
11H-11633-00	B 5	11H-12215-00	B 2
11H-11636-00	B 5	11H-12233-00	B 7
11H-11638-00	B 5	11H-12236-00	B 7
11H-11654-01	B 5	11H-12241-00	B 7
11H-11656-00	B 5	11H-12247-00	B 7

NUMERICAL INDEX

PART NO.	GRID NO.	PART NO.	GRID NO.
11H-12251-00	B 7	11H-13596-01	B15
11H-12252-00	B 7	11H-13926-01	B15
11H-12410-00	B10	11H-1410A-00	C 3
11H-12412-00	B10	11H-14103-00	C 4
11H-12413-02	B10	11J-14105-00	C 4
11H-12417-02	B10	11H-14107-00	C 3
11H-12438-00	B10	11H-14125-00	C 3
11H-12439-00	B10	11H-14137-00	C 2
11H-12450-01	B10	4G0-14142-60	C 4
11H-12459-01	B10	2H0-14146-00	C 3
11H-12461-00	B11	214-14147-00	C 3
11H-12462-00	B11	537-14186-00	C 3
11H-12467-02	B12	2L1-14191-00	C 4
11H-12469-00	C 7	11H-14193-00	C 2
11H-12476-00	B11	11J-14193-00	C 2
11H-12477-00	B11	11H-14197-00	C 3
11H-12479-00	B11	11J-14197-00	C 3
11H-12481-01	B11	11V-14197-00	C 2
11H-12482-01	B11	11H-14198-00	C 3
11H-12484-00	B11	11H-14411-00	B15
11H-12485-00	B11	11H-14412-00	B15
11H-12516-00	B11	11H-14419-00	B15
11H-12527-00	B11	11H-14425-00	B15
11H-12576-00	B11	11H-14426-00	B15
11H-12577-00	B11	11H-14430-00	B15
11H-12584-00	B 4	11H-14450-00	B15
11H-12594-01	B 4	11H-14452-00	B15
11H-12611-00	B11	11H-14453-00	B15
11H-12620-00	B11	11H-14455-00	B15
11H-12630-00	B11	11H-14504-00	C 3
11H-12647-00	B11	11V-14504-00	C 2
11H-12662-00	B11	11H-14611-00	C 5
11H-12664-00	B11	11H-14612-00	C 5
11H-12667-00	B11	4H7-14613-00	C 5
11H-12673-00	B12	11H-14615-00	C 5
11H-12675-00	B12	11H-14618-00	C 5
11H-13160-00	B13	11H-14621-00	C 5
11H-13300-00	B13	11H-14631-01	C 5
11H-13324-00	B13	11H-14641-00	C 5
11H-13325-00	B13	11H-14711-01	C 5
4X7-13440-90	B14	1L9-14714-01	C 5
11H-13447-00	B14	11H-14714-01	C 5
11H-13455-00	B13	4H7-14755-00	C 5
11H-13490-00	B14	11H-14788-00	C 5
11H-13556-00	B15	11H-1490A-00	C 3
1J7-13569-00	B15	11H-1490G-00	C 2
11H-13580-00	B 3	11H-1490H-00	C 2
11H-13586-01	B15	11H-1490M-00	C 2
11J-1490M-00	C 2	583-16321-00	C12
11J-14900-01	C 2	168-16324-00	C12
11J-14901-01	C 3	4H7-16325-00	C12
11J-14902-01	C 3	11H-16351-00	C12
11H-14911-01	C 3	3Y1-16356-01	C12
11H-14926-00	C 2	11H-16357-00	C12
11V-14926-00	C 2	1W1-16358-00	C12
11H-14937-00	C 2	4H7-16370-00	C12
256-14944-24	C 3	11H-16380-00	C12
256-14944-75	C 3	1J7-16383-01	C12
256-14944-76	C 3	1J7-16384-00	C12
1L9-14952-00	C 3	1J7-16385-00	C12
341-14952-00	C 4	11H-17121-00	C14
11H-14977-00	C 2	11H-17131-00	C14
11H-14984-00	C 3	11H-17141-00	C14
11H-14985-00	C 4	11H-17151-00	C14
11H-14987-00	C 2	11H-17211-00	C14
11J-14987-00	C 2	11H-17221-00	C14
11V-14987-00	C 2	11H-17231-00	C14
1A8-14991-00	C 3	11H-17241-00	C14
11J-14991-00	C 3	11H-17251-00	C14
11V-14991-00	C 4	11H-17402-01	C14
2F1-14991-00	C 4	11H-17410-00	C14
11H-15100-01	C 6	11H-17411-00	C14
11H-15113-00	C 6	11H-17524-00	D12
11H-15123-00	C 6	11H-17527-00	D12
11H-15124-00	B13	11H-17529-00	D12
11H-15138-00	C 6	1J7-17537-Y0-15	D12
3Y1-15361-00	C 7	1J7-17537-Y0-30	D12
1J7-15363-00	C 7	1J7-17537-Y0-40	D12
11H-15383-00	C 6	1J7-17537-Y0-50	D12
11H-15411-00	C 7	4H7-17537-00-15	C15
11H-15412-00	C 6	4H7-17537-00-20	C15
11H-15415-00	C 7	4H7-17537-00-30	C15
11H-15421-02	C 7	4H7-17537-00-40	C15
11H-15426-00	C 7	4H7-17537-00-50	C15
11H-15427-00	C 7	11H-17551-00	C15
11H-15451-01	C 7	4X7-17554-00	C15
11H-15461-01	C 8	11H-17556-00	C15
11H-15511-00	C10	4X7-17558-00	C15
11H-15512-01	C11	2H7-17590-00	D12
11H-15517-00	C11	11H-18110-00	D 3
11H-15521-00	C11	11H-18112-00	D 3
11H-15580-00	C11	132-18113-01	D 3
341-15583-05	C11	11U-18115-00	D 3
11U-16111-00	C12	11H-18120-00	D 3
11U-16150-00	C12	4G0-18127-00	D 3
3Y1-16154-00	C12	11H-18140-00	D 3

NUMERICAL INDEX

PART NO.	GRID NO.	PART NO.	GRID NO.
2H9-18154-00	D 3	4X7-22141-00	D10
11H-18185-00	D 2	11H-22189-00	D10
11H-18511-00	D 2	11U-22210-00	D14
11H-18512-00	D 2	11U-22212-00	D14
11H-18513-00	D 2	3R4-22214-00	D14
11H-18531-00	D 2	1W1-22216-00	D14
11H-18535-00	D 2	1W1-22224-00	D14
11H-18540-00	D 2	3R4-22226-00	D14
136-18542-00	D 2	11U-22401-00	D14
16R-21110-00-98	D 4	4L0-22406-00	D14
11H-21140-00-98	D 4	11U-23102-00	E 2
11H-21165-00	E 5	11U-23103-00	E 2
11H-2117F-00	D 4	11H-23110-00	E 2
11H-21240-00	D 8	11H-23111-00	E 2
11H-21243-00	D 8		E 3
11H-21315-00	D 4	240-23114-00	E 2
11H-21458-00	D 4		E 3
11H-21510-00-63	D 6	15R-23118-00	E 2
16R-21510-00-63	D 6		E 3
1A8-21518-00	D 6	122-23119-01	E 2
16R-21581-00	D 6		E 3
11H-2160E-00	D 7	11H-2312G-00	E 2
11H-21611-00	D 6		E 3
1M1-21621-00	D 6	11H-2312H-00	E 3
11H-21629-00	D 6	11H-23122-02	D15
11H-2163A-00-63	D 6	11U-23126-00-38	E 2
11H-2163E-00-63	D 7	122-23129-00	E 2
5A8-21639-00	D 6		E 3
11H-21644-00	D 4	11U-23136-00-38	E 2
11H-21645-00	D 5	11U-23141-00	E 2
11U-21661-00	D 7		E 3
11U-21662-00	D 7	583-23142-00	E 2
11H-21670-00	D 6		E 3
11H-21711-00-63	D 8	4G0-23144-00	E 2
11H-21721-00-63	D 8	3G2-23145-00	E 2
11U-2173E-00	D 9	509-23151-L0	E 2
11U-2173F-00	D 9	4A1-23156-00	E 2
4G0-21736-00	F 5	509-23158-L0	E 2
11H-21747-00	D 8		E 3
11H-2177A-00	D 4	1T3-23168-50	E 2
11U-21781-00	D 8		E 3
11U-21782-00	D 8	11H-2317J-00	D15
11H-21787-01	D 4	11U-23170-00	E 2
4L0-21815-01	D 8	5A8-23173-00	E 2
11H-21871-01	D 8		E 3
11H-22110-01-35	D10	11H-23174-00	D15
4X7-22124-00	D10	11H-23175-00	D15
4X7-22129-00	D10	278-23181-50	E 2

NUMERICAL INDEX

PART NO.	GRID NO.	PART NO.	GRID NO.	PART NO.	GRID NO.	PART NO.	GRID NO.	PART NO.	GRID NO.	PART NO.	GRID NO.
278-23181-50	E 3	4H7-25366-01	E 8	371-27114-00	E 5	11H-81847-00	C10				
11H-23340-00-33	E 3	11H-25371-00	E 9	11U-27211-00-93	E12	4G0-81847-00	C10				
4G0-23346-00	E 3	4H7-25377-00	E 9	11H-27212-00	E12	3H5-81940-00	F 5				
256-23411-00	D15	4H7-25381-00	E 8	11U-27231-00	E13	4H7-81950-01	F 5				
256-23412-00	D15	1A1-25398-01	E 6	11H-27311-00-R4	E12	5A8-81950-00	F 6				
256-23413-00	D15		E 8	11U-27410-00-R4	E12	4X7-81960-A0	F 5				
256-23414-00	D15	1A1-25399-00	E 6	1J7-27413-01	E12	447-82110-82	F 5				
4K0-23415-00	D15		E 8	11U-27420-00-R4	E12	11H-82115-00	F 5				
11H-23435-00-98	D15	2M0-25399-00	E 6	4G0-27430-00	E12	11H-82116-00	F 5				
4H3-23451-00	D15		E 8	447-27433-00	E12	371-82121-00	F 5				
4H3-23454-00	D15	11U-25810-00	E 7	4L0-2744E-00	E13	122-82131-00	D 7				
164-23462-00	D15	11U-25810-10	E 7	4G0-27440-00	E12	1A0-82151-00	F 5				
11H-23469-00	D15	11H-25827-00	E 7	11H-27442-00	E13	2H7-82151-00	F 5				
2H9-23469-00	E10	11U-25831-00	E 7	11H-27443-00	E13	11H-82305-10	F 5				
11H-24110-00-01	E 4	11H-25834-00	E 7	11H-28100-10	D 7	3Y6-82310-60	F 6				
11H-2416A-00	E 4	341-25846-00	E 6	11H-28185-00	D 8	11H-82341-00	F 6				
3X0-24161-01	E 4	4K0-25850-01	E11	11H-46101-00	D11	11H-82342-00	F 6				
4H7-24181-00	E 4	4K0-25852-00	E11	1J7-46117-Y0-30	D11	4G0-82370-20	F 6				
11H-24182-00	E 4	4K0-25854-00	E11	1J7-46117-Y0-35	D11	11H-82504-00	F 6				
11H-24183-00	E 4	4L0-25862-00	E11	1J7-46117-Y0-40	D11	11H-82509-00	F 5				
11H-24186-00	E 4	4L0-25867-00	E11	1J7-46117-Y0-45	D11	1E9-82530-00	F 6				
11U-24240-00	E 4	11U-25872-00	E11	1J7-46117-Y0-50	D11	2H7-82540-00	F 6				
11H-24500-00	E 4	11U-25873-00	E11	1J7-46118-Y0-18	D11	11H-82560-00	F 6				
2W6-24512-00	E 4	11H-25875-10	E11	1J7-46118-Y0-19	D11	11U-82590-81	F 5				
2G2-24522-00	E 4	11U-25875-00	E11	1J7-46118-Y0-20	D11	11H-82911-00	F 7				
3H3-24523-00	E 4	11U-25885-00	E11	1J7-46118-Y0-21	D11	3Y6-82917-00	F 7				
3H3-24534-00	E 4	4X8-25917-00	E 7	4H7-46118-00-14	D11	11H-83301-70	E14				
11H-24602-00	E 4	11H-25919-00	E 7	4H7-46118-00-15	D11	5G2-83303-70	E14				
11H-24705-00	E 5	5R2-25937-00	E 7	4H7-46118-00-16	D11	256-83311-70	E14				
1J7-24718-00	E 5	5K7-26114-00	E10	4H7-46118-00-17	D11	5G2-83312-00	E14				
11H-24726-00	E 5	11U-26121-10-98	E10	4H7-46118-00-22	D11	5G2-83313-00	E14				
4K0-24728-00	E 5	11U-26122-10-98	E10	4H7-46118-00-23	D11	5G2-83317-00	E14				
11H-24731-00	E 5	11U-26211-00	E10	2H7-46122-00	D11	4G0-83318-00	E14				
11H-24768-00	E 5	11U-26212-00	E10	11H-46123-00	D12	4E6-83350-70	F 5				
11H-24769-00	E 5	5G2-26240-00	E10	11H-46125-00	D12	11H-83371-20	F 6				
146-25115-00	E 6	5G2-26241-00	E10	1J7-46129-Y1	C15	1A0-83395-03	F 5				
341-25149-00	E 6	16R-26290-30	E10	4H7-46152-00	D11	11H-83509-00	E15				
11U-25168-20-98	E 6	16R-26290-40	E10	4H7-46153-00	D11	123-83516-21	F 3				
4H7-25181-01	E 6	11U-26311-00	E10	11H-46172-01	D12	11H-83520-00	F 2				
1L9-25190-00	E 6	11U-26331-00	E10	4X7-46180-00	D12	11H-83526-00	F 2				
148-25315-00	E 8	11U-26335-00	E10	4H7-46181-10	D13	11H-8353H-00	E15				
4H7-25321-00	E 8	1E6-26342-00	E10	11H-81410-10	C 9	11U-83540-00	E15				
4H7-25327-00	E 8	1T5-26372-00	E10	11H-81450-10	C 9	11H-83541-00	E15				
4H7-2533A-02	E 8	11H-26372-00	E10	11H-81670-10	C 9	3Y0-83550-00	E15				
4H7-25330-01	E 8	5H0-26393-00	E10	11H-81800-60	C10	11H-83559-00	E15				
11U-25338-20-98	E 8	341-26397-01	F 6	371-81826-20	C10	11H-8356A-00	E15				
4H7-25351-00	E 8	11H-27111-00-R4	E12	11H-81840-00	C10	11U-83570-F0	E15				
4V8-25355-00	E 8	1A0-27114-00	C 5	4G0-81844-00	C10	11H-83578-00	E15				

NUMERICAL INDEX

PART NO.	GRID NO.	PART NO.	GRID NO.	PART NO.	GRID NO.
11H-83579-00	E15	90101-08312	E 7	90164-06004	B15
11H-83590-00	E15	90101-10308	E 7		F 5
11H-83591-00	F 6	90105-06153	B 2	90170-06010	F 7
11H-83613-00	E15	90105-08109	D 4	90170-06184	E13
10M-83912-00	F 7	90105-08172	F 3	90170-06228	D 3
2J2-83922-00	F 7	90105-08211	D 4	90170-16256	C12
10M-83941-00	F 7	90105-08212	D 4	90170-20257	C12
11U-83963-00	F 7	90105-08233	D 4	90170-40293	B 5
11U-83972-00	F 7	90105-10042	C 6	90171-14020	E 6
1A0-83980-30	F 7	90105-10152	B 5	90171-14031	E 9
457-84146-85	F 3	90105-10178	D 4	90179-06176	E13
11U-84303-E0	F 3	90105-10200	E 8	90179-08148	E10
*	F 3	90105-10217	B 7	90179-09379	B 5
11H-84315-00	F 3	90105-10232	D 4	90179-10247	C 6
11U-84321-E0	F 3	90109-06465	F 7		D 4
5G2-84324-A0	F 3	90109-06468	E12		D10
11H-84330-00	F 3	90109-06576	F 7	90179-10321	D 4
2F9-84331-00	F 3	90109-06583	D15	90179-10359	B 2
341-84332-60	F 3	90109-06585	B 2	90179-10377	D13
198-84334-60	F 3	90109-08368	E 9	90179-12248	D 4
5G2-84366-00	F 3	90109-08397	E 3	90179-14317	C15
5G2-84367-00	F 3	90109-08406	E 9	90179-16018	B 6
5G2-84368-00	F 3	90109-10554	D14	90179-18360	C15
2F9-84375-00	F 3	90109-10590	E12	90201-06067	D 6
5G2-84388-00	F 3	90110-06050	E10	90201-06073	E15
2F9-84397-01	F 3	90110-06051	C 5	90201-061A5	C12
5G2-84398-00	F 3	90116-08247	D11	90201-062A8	D 8
11H-84540-60	F 4	90116-10327	D12	90201-06407	D 8
3G1-84553-00	F 4	90116-10380	C 6	90201-06755	D 6
11H-84704-00	F 4	90116-10389	C 6		D 7
256-84714-61	F 4	90116-12374	D 4		D 9
11H-84716-00	F 4	90122-06016	D 4	90201-08087	C 7
11H-84725-00	F 4	90123-08046	E10	90201-08114	F 3
3G1-84729-00	F 4	90149-06011	E 4	90201-082A9	F 7
11H-84732-00	F 4	90149-06131	F 7	90201-083F7	D 4
5G2-84736-00	F 4	90149-08067	C13	90201-084F4	D 4
3F9-84744-00	F 4	90149-08152	C 6		D 5
4G1-84744-00	E15	90151-06013	D 2	90201-10118	E11
	F 2	90153-06008	E13	90201-10126	B 2
	F 4	90153-06029	B 2		D14
11H-84745-60	F 4		B 4	90201-107E9	B 5
11H-84749-00	F 4		E15	90201-10752	E12
11H-84751-00	F 4	90154-02012	E15	90201-12575	D 3
11H-84752-00	F 4	90157-02031	E15	90201-12588	D 3
11H-84753-00	F 4	90159-03044	E15	90201-12588	D 3
3G1-84753-60	F 4	90159-04043	E15	90201-12688	D 3
3G1-84754-00	F 4	90159-05018	E 8	90201-141A3	E 8
3G1-84761-00	F 4	90164-04005	E15	90201-14577	E 8
11H-85110-00	F 6	90164-04006	E15	90201-14633	C15
90101-06291	E 8				

NUMERICAL INDEX

PART NO.	GRID NO.	PART NO.	GRID NO.	PART NO.	GRID NO.
90387-172A5	D13	90480-16233	D 8	90201-200F1	B 6
90387-251E1	C15	90480-18276	B12	90201-20276	C14
90401-08082	B13	90480-19283	B12	90201-203F5	D12
90401-10034	E11	90480-23192	D 8	90201-233F6	D12
90401-10044	E11	90480-30167	D 6	90201-244A8	D10
90430-06014	B 2	90501-04623	C11	90201-244A9	D10
	B 4	90501-10245	E13	90201-245A0	D10
	B 7	90501-10312	F 7	90201-255A6	C15
	C 6	90501-16491	D12	90201-350F3	C11
90430-08119	B13	90501-21133	B 6	90202-06010	E 4
	C13	90501-23391	C12	90206-05073	B12
90430-10031	B11	90501-65683	D12	90209-10131	F 7
90430-10148	F 6	90506-08227	D 3	90209-18070	E12
90430-14176	B 4	90506-20115	E13	90209-22191	C14
90445-08636	F 5	90506-40256	E12	90209-27192	C14
90445-11611	E 4	90507-20002	E 8	90214-16026	C12
90445-13650	B15	90507-29009	E 2	90215-16157	C12
90446-11189	D11	90508-16520	C13	90215-16181	D10
90460-30158	B 8	90508-29519	D 3	90215-18178	D 3
90460-53200	B15	90508-32536	D 3	90215-20158	B 6
90460-64142	B15	90560-15116	E 6	90215-20170	C12
90464-16021	D 6	90560-17125	E 8	90215-23194	C15
90465-08125	F 5	91311-06020	B10	90215-40193	B 5
90465-08190	C 8		B14	90240-06040	E13
90465-08191	C 7	91311-06025	B 7	90240-06042	E12
90465-10182	C 7		C 5	90241-12008	D14
90465-14181	C 7		C 7	90249-12008	E13
90465-16211	C 7		C 8	90280-07034	B 5
90467-08003	E 4	91311-06030	B 4	90282-05013	B 6
90467-10008	B 3		B10	90282-07051	B 5
	B11		C 6	90282-07052	C12
	B15	91311-06035	C 7	90338-11125	B 2
	D 8	91311-06040	C 8	90338-20113	D10
	E 4	91311-06045	C 6	90338-24115	D15
90467-10039	B 3	91311-06055	C 7	90340-14042	D12
	B15	91311-06065	B10	90340-14068	C 7
	B 3	91311-06080	C 6	90340-14089	B10
	B11	91311-06100	C 6		D12
	B11	91311-06110	B 4	90340-36076	C 8
	B15	91311-08040	C 7	90380-12051	D14
	E 5	91316-06012	B 7	90387-060A7	D 8
	D 4	91316-06018	B 7	90387-060E7	B 3
	D 7		E11	90387-06033	B12
	D 8	91316-06020	B15	90387-065A6	D15
	D 8		D 4	90387-07037	B12
	D 5		D 5	90387-07037	B12
	D15	91316-06025	B13	90387-08747	D 4
	D 4	91316-08012	C11	90387-15734	E 6
				90387-16547	C 6

NUMERICAL INDEX

NUMERICAL INDEX

PART NO.	GRID NO.	PART NO.	GRID NO.	PART NO.	GRID NO.	PART NO.	GRID NO.	PART NO.	GRID NO.	PART NO.	GRID NO.
91316-08020	D 4	92901-08100	E 3	93102-18259	C13	93317-64725	D12	95302-06600	F 4	97702-50110	B15
	D 5		E 9	93102-22014	E 6	93320-32403	D10	95302-06700	F 5	97801-05008	C 2
91316-08040	D15	92901-08600	C 5	93102-70167	D11	93410-10025	B10	95302-08600	F 3	98501-03008	E 4
91401-16012	E12		E 9	93105-45017	E 6	93410-11002	B13	95303-05800	F 4	98501-04012	C 3
91401-20015	E 9	92901-08700	D11	93108-23008	D12	93410-12003	C10	95303-06700	D 3	98501-04016	C 2
	E13	92901-10100	D13	93210-06422	C12		D 3	95303-08800	E 3		E14
91401-30030	E 6		E 7	93210-07135	B10	93410-20009	C14	95306-05600	E14	98501-04018	E14
	E 9	92901-10200	D15	93210-10096	B13	93410-22039	D12	95306-06800	F 6	98501-05008	C 2
91401-40040	D14		E 7		B14	93410-23056	D12	95311-08600	D11	98501-05016	C 3
91701-05055	E 5	92901-14200	E 6	93210-11368	F 7	93420-25002	C 8	95312-08600	D 6	98501-05030	C 2
91810-03014	C 7	92902-03600	E15	93210-14359	C15	93420-32039	C13	95601-06100	F 7	98501-05040	C 3
91810-17016	C 6	92902-04100	F 5	93210-14369	C 7	93430-10016	D 3	95602-10100	D14	98502-03010	E15
91810-18016	B 2	92902-05200	F 6	93210-14515	C13	93440-10085	B 2	95606-06100	F 7	98502-04006	C 3
91830-21014	C 7	92902-06100	C 9	93210-18322	C 6	93440-20088	D13	95611-10650	C 6	98502-04008	F 5
91830-21020	C 8		D 6	93210-18397	B11	93440-25019	C14	95701-10100	E12	98506-05008	E10
91830-24016	B 4		D 7	93210-19123	C 7	93440-30077	C14	95702-06100	E 5	98506-05012	F 3
	C 6		D 8	93210-25527	B 4	93440-50102	C15	95702-12100	E14	98506-05020	F 7
92501-06008	E 4		D 9	93210-27244	C 7	93450-22027	B 5	95802-10016	B11	98706-04012	E11
	F 7		E 5	93210-36510	C 8	93501-04011	D15	95811-10035	D10	98906-05012	B12
92501-06010	C 7		E15	93210-45511	B10	93511-32017	C12	95821-06020	B 3		
92501-06012	E 5		F 4	93210-52449	C15	93603-14026	B10		C 6		
92501-06015	B10		F 5	93210-57428	E 8	93604-10011	B 7		C12		
	D 6	92902-06200	D 6	93210-60426	D12		B10	95821-06025	C10		
92501-06020	C 9	92902-06600	C 9	93210-63514	C15		D 2	95821-08030	C15		
	D 8		F 5	93210-64297	B14	93604-16092	D 2	95821-10020	E13		
	D 9		F 6	93210-71315	C 7	93605-10090	B 6	95821-10025	D12		
92502-06030	C 9	92902-08100	D 6	93210-86509	B 4	93615-12088	C11	95821-10040	E12		
	F 5	92902-08200	F 4	93211-44348	D11	94109-18744	E 6	95826-08020	D 6		
92506-06018	D 8	92903-06600	C 5	93306-00006	B10	94109-18745	E 6	97301-06016	D 6		
92511-06016	B 2	92906-05200	B12	93306-00424	C14	94142-18794	E 8		D 7		
92603-06016	C 7	92906-05600	E14	93306-20310	E 8	94142-18795	E 8		F 6		
92901-03100	E15	92906-06100	B12	93306-20316	E 8	94209-18203	E 6	97301-08020	D 6		
92901-04100	C 2		D 8	93306-20434	C14	94227-18195	E 6	97301-08035	D10		
	C 3		D15	93306-20548	C15	94240-18098	E 8	97302-08012	E 4		
	E15		E11	93306-20710	C15	94242-08204	E 8	97302-10016	E12		
92901-04600	F 5		F 6	93306-30203	E 6	94590-42112	B 7	97306-06020	B12		
92901-05100	C 2		F 7	93306-30306	E 8	94701-00157	B 2	97306-06022	F 7		
	C 3	92906-06200	D 4	93306-30524	D12	94701-00181	B 2	97306-06025	D15		
92901-05300	B12	92906-06600	F 6	93306-30525	B 6	94701-00203	B 2	97306-08016	E 5		
92901-05600	F 5	92906-08100	E 5		C14	95301-04600	E15		F 6		
92901-06100	D 6		F 6	93306-30534	B 6	95301-05600	C 2	97306-08025	D 4		
	E12	92906-08600	F 6	93311-21044	D13	95301-06600	C12	97311-08025	C 5		
92901-06200	C12	93101-10090	B10	93311-34050	C15	95301-06800	B 7	97313-06012	C 5		
	E13	93101-14089	C 7	93311-43729	D11	95301-08700	E 9	97321-06016	B 7		
	F 7	93101-30084	D11	93315-21813	C13	95301-10700	E12	97321-06020	D 3		
92901-06600	B 7	93101-35099	C15	93316-00501	D 2	95302-05600	B12	97326-06025	E11		
92901-08100	D 6	93101-47108	D12	93316-01403	D11	95302-05700	F 6	97701-40535	E14		
	D10	93102-12106	D 3	93317-41510	D11	95302-06600	E15	97701-50516	F 5		



PARTS NAME INDEX

DESCRIPTION	GRID NO.
AIR CHAMBER ASSY	B 3
AIR SHROUD ASSY	B11
ARM, shift	D 3
AXLE, main (15T)	C14
AXLE, wheel	E 6
*	E 8
BACK MIRROR ASSY	E10
*	E10
BALANCER, wheel (10G)	E 6
*	E 8
BALANCER, wheel (20G)	E 6
*	E 8
BALANCER, wheel (30G)	E 6
*	E 8
BALL	C12
*	D15
BAND	B15
*	F 6
BAND, battery	D 7
BAND, silencer	C 5
BAR, shift fork guide 1	D 2
BAR, shift fork guide 2	D 2
BAR, tension	E 9
BATTERY ASSY (YUASA YB14L-A2)	F 5
BEARING	B 6
*	B10
*	C14
*	C15
*	D10
BEARING (B6203)	E 8
BEARING (B6203RS)	E 8
BEARING (B6204)	C14
BEARING (B6205RC2)	C15
BEARING (B6302Z)	E 6
BEARING (B6303)	E 8
BEARING (B6305)	B 6
*	C14
*	D12
BEARING, cylindrical	C13
*	C15
*	D 2
*	D11
*	D11
*	D11
*	D12
*	D13
BODY ASSY	F 3

PARTS NAME INDEX

DESCRIPTION	GRID NO.
BODY, licence light	F 4
BOLT	B 2
*	B 4
*	B 4
*	B 7
*	B 7
*	B 7
*	B 7
*	B 7
*	B10
*	B10
*	B10
*	B12
*	B13
*	B14
*	B15
*	C 5
*	C 5
*	C 5
*	C 6
*	C 6
*	C 6
*	C 6
*	C 7
*	C 7
*	C 7
*	C 7
*	C 8
*	C 8
*	C10
*	C11
*	D 3
*	D 4
*	D 4
*	D 4
*	D 5
*	D 5
*	D 6
*	D 6
*	D 6
*	D 6
*	D 7
*	D10
*	D14
*	D15
*	D15
*	D15
*	D15
*	E 3
*	E 4

PARTS NAME INDEX

DESCRIPTION	GRID NO.
BOLT	E 5
*	E 7
*	E 7
*	E 8
*	E 9
*	E 9
*	E10
*	E11
*	E11
*	E12
*	E12
*	F 4
*	F 6
*	F 6
*	F 7
*	F 7
BOLT 1	E 3
BOLT, blower holding	B12
BOLT, cap	E 2
*	E 3
BOLT, connecting rod	B 5
BOLT, fitting	F 4
BOLT, fitting 1	D15
BOLT, flange	B 3
*	B11
*	C 6
*	C10
*	C12
*	C15
*	D 6
*	D10
*	D12
*	E12
*	E13
BOLT, flasher 1	E14
*	E14
BOLT, hexagon socket head	C 5
*	E 2
*	E 3
*	E10
BOLT, stud	C 6
*	C 6
*	C 6
*	D 4
*	D11
*	D12

PARTS NAME INDEX

DESCRIPTION	GRID NO.
BOLT, union	B13
*	E11
*	E11
BOLT, washer based	B 2
*	B 2
*	B 5
*	B 7
*	C 6
*	D 4
*	D 4
*	D 4
*	D 4
*	D 4
*	D 4
*	E 8
*	F 3
BOLT, wing	D 4
BOOT 2	E 7
*	E 7
BOOT, cable	E10
BOOT, caliPer	E 7
*	E 7
BOOT, master cylinder	E11
BOOT, rubber	D10
BOSS, buffer	B 6
BOX	D 4
*	D 7
BOX COMP.	D 8
BRACKET	E 5
BRACKET 2	E13
BRACKET 3	E13
BRACKET, headlight stay 1	D15
BRACKET, licence	F 4
BRACKET, master cylinder	E11
BRACKET, seat	E 5
BRACKET, side stand	D 4
BRACKET, throttle 1	C 2
*	C 2
BRAKE PAD KIT, front	E 7
*	E 7
BRAKE SHOE COMP.	E 8
BREATHER COMP.	D12
BREED SCREW KIT	E 7
*	E 7
BRUSH HOLDER ASSY	C10
BULB (12V-3.4W)	E15
*	F 2
BULB (12V-2CP)	F 4

PARTS NAME INDEX

DESCRIPTION	GRID NO.
BULB (12V-27/8W)	F 4
BULB (12V-27W)	E14
*	E14
BULB (12V-3.4W)	F 3
BULB (12V-60/55W)	F 3
BUSH 2	D10
BUSH, rear shock absorber	D14
BUSH, rubber	B11
BUSH, shock absorber lower	D14
BUSH, solid	D14
CABLE, clutch	E10
CABLE, starter 1	E10
CABLE, throttle 1	E10
CALIPER ASSY (LEFT)	E 7
CALIPER ASSY (RIGHT)	E 7
CAM CHAIN SPROCKET ASSY 1	B 7
CAM CHAIN SPROCKET ASSY 2	B 7
CAM, driven	D12
CAMSHAFT	E 8
CAMSHAFT 1	B 7
CAMSHAFT 2	B 7
CAP	D 8
CAP ASSY	E 4
CAP, bolt	D15
*	E10
CAP, cleaner case 1	B15
CAP, front fork	E 2
*	E 3
CAP, radiator	B11
CAP, reservoir	E11
CAP, starter clutch spring	C11
CAP, tensioner case	B 2
CARBURETOR ASSY	C 2
CARBURETOR ASSY 1	C 3
CARBURETOR ASSY 2	C 3
CASE, air cleaner 1	B15
CASE, inner	E15
CASE, Pilot box	E15
CAST WHEEL, front	E 6
CAST WHEEL, rear	E 8
CHAIN	B 7
CIRCLIP	B 2
*	B 2
*	B 5
*	B10
*	B13
*	C 8
*	C10

PARTS NAME INDEX

DESCRIPTION	GRID NO.
CIRCLIP	C13
*	C14
*	C14
*	C14
*	C14
*	C15
*	D 3
*	D 3
*	D 3
*	D 12
*	D12
*	D13
CLAMP	C 7
*	C 7
*	C 7
*	C 7
*	C 8
*	D 6
*	E 3
*	F 5
CLAMP, hose	B11
*	B11
*	B15
*	B15
CLIP	B 3
*	B 3
*	B 3
*	B11
*	B11
*	B11
*	B15
*	B15
*	B15
*	C 2
*	C 2
*	C 2
*	D 8
*	E 4
*	E 4
*	E 5
CLIP, oil seal	E 2
*	E 2
CLUTCH BOSS ASSY	C12
CLUTCH, hub	E 8
CLUTCH, meter	E 6
COLLAR	B 3
*	B12
*	B12
*	C 6

PARTS NAME INDEX

DESCRIPTION	GRID NO.
COLLAR	C15
*	D 4
*	D 8
*	D13
*	D15
*	E 6
COLLAR 1	B11
*	F 3
COLLAR 2	F 3
COLLAR, Guide	D11
COLLAR, wheel	E 9
CONNECTING ROD ASSY	B 5
CORD, high tension 1	F 6
CORD, high tension 2	F 6
COTTER, valve	B 8
COUPLING, gear	D12
COVER	D 4
COVER, ball race 1	D15
COVER, cap 2	C 7
COVER, crankcase 1	C 7
COVER, crankcase 2	C 7
COVER, cylinder head 1	B 2
COVER, cylinder head 2	B 2
COVER, double seat	E 5
COVER, dust	D 3
*	D 3
COVER, footrest	E12
*	E12
COVER, handle lever 1	E10
*	E10
COVER, meter	E15
COVER, meter 2	E15
COVER, middle gear 1	C 7
COVER, middle gear 2	C 7
COVER, oil element	B14
COVER, outer 1	D15
COVER, Plate	E 8
COVER, radiator	B12
COVER, rear fender 2	D 6
COVER, rear fender 3	D 7
COVER, rear footrest	E12
*	E12
COVER, shift Pedal	D 3
COVER, side 1	D 8
COVER, side 2	D 8
COVER, socket	F 3
COVER, taillight	F 4
COVER, thermostat	B10

PARTS NAME INDEX

DESCRIPTION	GRID NO.
COVER, thrust 2	D10
COVER, water by-Pass	B11
COVER, water inlet	B11
CRANKCASE ASSY	C 6
CRANKSHAFT	B 5
CROSS JOINT COMP.	D12
CROWN, handle	D15
CYLINDER	B 4
CYLINDER COMP., front fork	E 2
*	E 2
CYLINDER HEAD ASSY	B 2
CYLINDER HEAD ASSY 2	B 2
CYLINDER KIT, master	E11
DAMPER	D 8
*	E15
*	F 4
*	F 4
*	F 4
DAMPER 1	B15
*	D15
DAMPER 2	B15
*	D 6
*	F 2
DAMPER 3	F 3
DAMPER, chain 1	B 7
DAMPER, chain 2	B 7
DAMPER, headlight 1	F 3
DAMPER, headlight 2	F 3
DAMPER, locating 1	E 4
DAMPER, locating 2	E 4
DAMPER, locating 3	E 4
DAMPER, tail 1	F 4
DELIVERY PIPE ASSY 1	B13
DIAPHRAGM SET, 1	C 3
DIAPHRAGM SET, 4	C 2
DIAPHRAGM SET, 5	C 2
DIAPHRAGM, reservoir	E11
DISC, brake	E 7
DOUBLE SEAT ASSY	E 5
DOWN TUBE COMP.	D 4
DRIVE AXLE ASSY	C14
DUCT ASSY	B15
DUMPER SUB ASSY	D14
ELEMENT ASSY, air cleaner	B15
ELEMENT ASSY, oil cleaner	B14
EMBLEM 1	D 8
*	E 4
EMBLEM 2	D 8

PARTS NAME INDEX

DESCRIPTION	GRID NO.
EMBLEM 7	D 4
FAN	B11
FENDER, rear	D 6
FITTING PLATE, bulb	F 3
FLANGE, spacer	E 8
FLANGE, spacer 1	E 6
FLAP	D 6
FLASHER CANCELLING UNIT	F 5
FLASHER RELAY ASSY	F 5
FLOAT	C 4
FORK, shift 1	D 2
FORK, shift 2	D 2
FORK, shift 3	D 2
FRAME COMP	D 4
FRONT FENDER COMP.	D 6
*	D 6
FRONT FLASHER LIGHT ASSY	E14
FRONT FOOTREST ASSY (L.H.)	E12
FRONT FOOTREST ASSY (R.H.)	E12
FRONT FORK ASSY (L.H.)	E 2
FRONT FORK ASSY (R.H.)	E 2
FRONT REFLECTOR ASSY	F 6
FRONT STOP SWITCH ASSY	F 7
FUEL COCK ASSY 1	E 4
FUEL TANK COMP.	E 4
FUSE (12V-10A)	F 5
FUSE (12V-30A)	F 5
GASKET	B 2
*	B 2
*	B 4
*	B 4
*	B 7
*	B10
*	B11
*	B13
*	B13
*	C 3
*	C 6
*	C10
*	C13
*	D12
*	E 2
*	E 2
*	E 3
*	E 3
*	E 4
*	F 6
GASKET, crankcase cover	C 7

PARTS NAME INDEX

DESCRIPTION	GRID NO.
NUT	B 5
*	B 5
*	B 6
*	B12
*	C 2
*	C 6
*	C12
*	C12
*	C12
*	C15
*	C15
*	D 3
*	D 3
*	D 4
*	D 4
*	D 4
*	D 6
*	D10
*	D11
*	D13
*	E 9
*	E10
*	E12
*	E13
*	E13
*	E14
*	E14
*	E15
*	E15
*	F 3
*	F 4
*	F 5
*	F 6
*	F 6
*	F 7
NUT, adjusting	F 3
NUT, castle	E 6
*	E 9
NUT, crown	B 7
*	E 3
*	F 4
NUT, fitting 2	D15
NUT, flange	E 5
*	E12
*	E14
*	E14
NUT, ring	C 5
NUT, u	D14

PARTS NAME INDEX

DESCRIPTION	GRID NO.
NUT, u	F 7
*	F 7
NUT, Plate	F 5
O-RING	B 4
*	B 4
*	B10
*	B10
*	B10
*	B11
*	B13
*	B14
*	B14
*	C 3
*	C 6
*	C 7
*	C 7
*	C 7
*	C 7
*	C 8
*	C10
*	C10
*	C12
*	C13
*	C15
*	C15
*	C15
*	D11
*	D12
E 4	E 4
*	E 4
*	E 8
*	F 7
OIL PRESSURE SWITCH ASSY	F 6
OIL PUMP ASSY	B13
OIL SEAL	B10
*	C 7
*	C13
*	C15
*	D 3
*	D11
*	D11
*	D12
*	D12
*	E 2
*	E 2
*	E 6
*	E 6
PAD, adjusting (2.00)	B 8

PARTS NAME INDEX

DESCRIPTION	GRID NO.
PAD, adjusting (2.05)	B 8
PAD, adjusting (2.10)	B 8
PAD, adjusting (2.15)	B 8
PAD, adjusting (2.20)	B 8
PAD, adjusting (2.25)	B 8
PAD, adjusting (2.30)	B 8
PAD, adjusting (2.35)	B 8
PAD, adjusting (2.40)	B 8
PAD, adjusting (2.45)	B 8
PAD, adjusting (2.50)	B 8
PAD, adjusting (2.55)	B 8
PAD, adjusting (2.60)	B 8
PAD, adjusting (2.65)	B 8
PAD, adjusting (2.70)	B 8
PAD, adjusting (2.75)	B 8
PAD, adjusting (2.80)	B 8
PAD, adjusting (2.85)	B 8
PAD, adjusting (2.90)	B 8
PAD, adjusting (2.95)	B 9
PAD, adjusting (3.00)	B 9
PAD, adjusting (3.05)	B 9
PAD, adjusting (3.10)	B 9
PAD, adjusting (3.15)	B 9
PAD, adjusting (3.20)	B 9
PAD, battery	F 5
PANEL, meter 2	E15
PEDAL, brake	E12
PICK-UP ASSY	C 9
PILOT SCREW SET	C 4
PIN	D14
*	E13
PIN, clevis	E 5
*	E12
*	E13
PIN, cotter	D14
*	E 6
*	E 9
*	E 9
*	E12
*	E12
*	E13
PIN, dowel	B 2
*	B 2
*	B 4
*	B 6
*	B 7
*	B10

PARTS NAME INDEX

DESCRIPTION	GRID NO.
PIN, dowel	B10
*	C 6
*	C 6
*	C 6
*	C 6
*	C 7
*	C 7
*	C 8
*	C11
*	D 2
*	D 2
PIN, float	C 3
PIN, Piston	B 5
PIPE	B15
*	C 2
*	C 2
*	C 2
*	C 3
*	C 3
PIPE 1	B 3
*	B11
PIPE 2	B 3
*	B11
PIPE 4	B11
PIPE 5	B11
PIPE 6	B11
PIPE 7	B11
PIPE, breather 1	B 3
PIPE, breather 2	B 3
PIPE, exhaust 1	C 5
PIPE, exhaust 2	C 5
PIPE, exhaust 3	C 5
PIPE, exhaust 4	C 5
PISTON (STD)	B 5
PISTON (2ND O/S 0.50MM)	B 5
PISTON (4TH O/S 1.00MM)	B 5
PISTON ASSY, caliper	E 7
*	E 7
PISTON RING SET (STD)	B 5
PISTON RING SET (2ND O/S)	B 5
PISTON RING SET (4TH O/S)	B 5
PLANE BEARING, connecting rod	B 5
*	B 5
*	B 5
*	B 5
*	B 5
PLANE BEARING, crankshaft 1	C 6
*	C 6
PLATE	C 3

PARTS NAME INDEX

DESCRIPTION	GRID NO.
PLATE	C 6
PLATE, bearing	C15
PLATE, bearing cover	C 6
PLATE, brake shoe	E 8
PLATE, breather	B 3
PLATE, bridge	D 8
PLATE, baffle 1	C 6
PLATE, baffle 2	B13
PLATE, clutch 1	C12
PLATE, clutch 2	C12
PLATE, friction	C12
PLATE, guide stopper 1	B 7
PLATE, indicator	E 8
PLATE, oil guide	C 6
PLATE, Pressure 1	C12
PLATE, Push	C12
PLATE, seat	C12
PLATE, thrust 1	C12
PLUG	B 2
*	B13
*	D10
*	D15
*	E 2
*	E 3
PLUG CAP ASSY	F 6
PLUG, blind	B15
PLUG, drain	C 4
*	E 2
*	E 3
PLUG, oil	C 7
PLUG, spark (ND X24ES-U)	B 2
PLUG, spark (NGK DR8ES-L)	B 2
PLUG, spark (NGK DBEA)	B 2
PLUG, straight screw	B10
*	C 7
*	C 8
*	D12
*	D12
POINT, neutral	D 2
PRIMARY DRIVEN GEAR COMP.(72T)	C12
PUSH LEVER ASSY	C12
RACE, ball 1	D15
RACE, ball 2	D15
RACE, ball 3	D15
RACE, ball 4	D15
RACE, inner	D11
RADIATOR ASSY	B11
REAR ARM COMP.	D10

PARTS NAME INDEX

DESCRIPTION	GRID NO.
REAR AXLE GEAR CASE ASSY	D11
REAR FLASHER LIGHT ASSY	E14
REAR FOOTREST ASSY 1	E12
REAR FOOTREST ASSY 2	E12
RECTIFIER & REGULATOR ASSY	F 5
REINF. COMP.	D 6
RELAY ASSY	F 6
RELIEF VALVE ASSY	B14
RETAINER, bearing	C15
*	D12
RETAINER, clutch	E 6
RETAINER, valve spring	B 8
RIM, headlight	F 3
RING, clutch boss	C12
RING, stopper	C 5
ROD SET	C 2
*	C 3
ROD, brake	E13
ROD, Push 1	C12
ROD, Push 2	C12
ROD, shift	D 3
ROTOR ASSY	C 9
RUBBER, mount 1	B 2
SCREW	C 3
*	C 3
*	C 4
*	C 4
*	C 6
*	C13
*	E 4
*	F 7
SCREW, bind	B12
SCREW, binding	E15
SCREW, countersunk	D 2
SCREW, flat head	E11
SCREW, hexagon	B 2
*	B 2
*	B 4
*	E13
SCREW, motor holding	B11
SCREW, oval head	C 7
SCREW, Pan head	B 2
*	B10
*	C 2
*	C 2
*	C 2
*	C 2

PARTS NAME INDEX

DESCRIPTION	GRID NO.
SCREW, Pan head	C 2
*	C 3
*	C 3
*	C 3
*	C 3
*	C 7
*	C 9
*	C 9
*	D 6
*	D 8
*	D 8
*	D 9
*	E 4
*	E 4
*	E 5
*	E10
*	E14
*	E14
*	E15
*	E15
*	F 3
*	F 5
*	F 5
*	F 7
*	F 7
*	F 7
*	F 7
SCREW, Panhead tapping	F 5
SCREW, rim adjusting	F 3
SCREW, tapping	B15
*	B15
*	E14
*	E14
*	E15
*	E15
*	F 5
SCREW, with washer	E 8
*	E15
*	E15
*	E15
SEAL	B15
SEAL, dust	E 2
*	E 2
SEAL, mechanical	B10
SEAL, steering	D15
SEAL, thermostat	B10
SEAL, valve stem	B 8
SEAT LOCK ASSY	E 5
SEAT, sPring upper	E 2

PARTS NAME INDEX

DESCRIPTION	GRID NO.
SEAT, sPring upper	E 3
SEAT, valve sPring	B 8
SEGMENT	D 2
SHAFT 1	C11
SHAFT, brake Pedal	E12
SHAFT, drive	D12
SHAFT, Pivot	D10
SHAFT, starter lever	C 2
SHAFT, tensioner	B 7
SHIFT CAM ASSY	D 2
SHIFT LEVER ASSY	D 3
SHIFT PEDAL ASSY	D 3
SHIM, caliPer	E 7
*	E 7
SHIM, ring Gear (0.30T)	D11
SHIM, ring Gear (0.35T)	D11
SHIM, ring Gear (0.40T)	D11
SHIM, ring Gear (0.45T)	D11
SHIM, ring Gear (0.50T)	D11
SHIM, thrust (0.15T)	C15
*	D12
SHIM, thrust (0.20T)	C15
SHIM, thrust (0.30T)	C15
*	D12
SHIM, thrust (0.40T)	C15
*	D12
SHIM, thrust (0.50T)	C15
*	D12
SHOCK ABSORBER ASSY, rear	D14
SOCKET CORD ASSY	E15
*	F 2
*	F 4
SOCKET, Pilot light	F 3
SPACER	E 2
*	E 3
*	E 6
*	E 8
*	F 4
SPACER, exPansion	C15
SPEEDOMETER ASSY	E15
SPEEDOMETER CABLE ASSY	E15
SPINDLE, taPer	E 2
*	E 3
SPRING	D14
SPRING SEAT SUB ASSY	D14
SPRING, clutch boss	C12
SPRING, comPression	B 6
*	C11
*	C12

PARTS NAME INDEX

DESCRIPTION	GRID NO.
SPRING, comPression	D12
*	D12
*	E13
*	F 7
SPRING, front fork	E 2
*	E 3
SPRING, rebound	E 2
*	E 2
SPRING, reflector	F 3
SPRING, screw	F 3
SPRING, tension	D 3
*	E 8
*	E12
*	E12
*	E13
SPRING, torsion	C13
*	D 3
*	D 3
SPRING, valve inner	B 8
SPRING, valve outer	B 8
SPROCKET, cam chain (28T)	B 7
STAND, main	E12
STAND, side	E12
STARTER CIRCUIT CUT-OFF RELAY	F 5
STARTER CLUTCH OUTER ASSY	C11
STARTER LEVER SET, 2	C 2
*	C 2
STARTER SET	C 3
STARTER SWITCH ASSY	F 5
STARTING MOTOR ASSY	C10
STATOR ASSY	C 9
STAY, engine 2	D 4
STAY, flasher 1	E14
*	E14
STAY, headlight	D15
STAY, Plate fitting 1	D 6
STAY, rear	D 4
*	D 5
STOP SWITCH ASSY	F 6
STOPPER	E 5
STOPPER LEVER ASSY	D 3
STOPPER, handle bar	E10
STOPPER, main stand	C 5
*	E 5
STOPPER, screw	D 3
SUPPORT, Pad	E 7
*	E 7
SWITCH	F 7

PARTS NAME INDEX

DESCRIPTION	GRID NO.
SWITCH, handle 3	F 7
SWITCH, handle 4	F 7
TACHOMETER ASSY	E15
TANK, recovery	D 8
TENSIONER ASSY, cam chain	B 7
THERMO SWITCH ASSY	F 6
THERMO UNIT	F 6
THERMOSTAT ASSY	B10
THROTTLE SCREW SET	C 4
TIRE	E 6
*	E 6
TIRE (4.25-18)	E 8
*	E 8
TOOL KIT	D 7
TUBE	E 6
TUBE (2.75-18)	E 6
TUBE (4.00-18)	E 8
TUBE (4.25-08)	E 8
TUBE, emulsion	C 3
TUBE, outer 1	E 2
TUBE, outer 2	E 2
UNDER BRACKET COMP.	E 3
VALVE	E 4
VALVE, exhaust	B 8
VALVE, intake	B 8
WASHER	B11
*	B12
*	C 3
*	C 4
*	C 9
*	C14
*	C14
*	C14
*	D 6
*	E12
*	E12
*	E15
*	F 4
*	F 5
*	F 6
*	F 6
*	F 7
WASHER, bearing cover	B 6
WASHER, claw	C12
WASHER, guide stopper	B 7
WASHER, internal tooth	B12
WASHER, lock	B 5
*	B 6

PARTS NAME INDEX

DESCRIPTION	GRID NO.
WASHER, lock	C12
*	C12
*	C15
*	D 3
*	D10
*	E 7
WASHER, Plain	B12
*	C12
*	D 4
*	D15
*	E 6
*	E 7
*	E13
*	F 7
WASHER, Plate	B 2
*	B 5
*	B 6
*	B 7
*	C 5
*	C 5
*	C 7
*	C11
*	C12
*	C14
*	C15
*	C15
*	D 3
*	D 3
*	D 3
*	D 4
*	D 4
*	D 4
*	D 5
*	D 6
*	D 6
*	D 7
*	D 8
*	D 8
*	D 8
*	D 9
*	D12
*	D12
*	D14
*	E 4
*	E 8
*	E 8
*	E 9
*	E11
*	E12
*	E14

PARTS NAME INDEX

DESCRIPTION	GRID NO.
WASHER, Plate	E14
*	E15
*	F 3
*	F 5
*	F 5
*	F 6
*	F 6
*	F 6
*	F 7
WASHER, Plate (1.95T)	D10
WASHER, Plate (2.05T)	D10
WASHER, Plate (2.15T)	D10
WASHER, sPecial	E 4
*	F 4
*	F 4
WASHER, sPring	B12
*	C 2
*	C 2
*	C 2
*	C 2
*	C 2
*	C 3
*	C 3
*	C 3
*	C 9
*	C 9
*	D 6
*	D 6
*	D 6
*	D 6
*	D 6
*	D 7
*	D 8
*	D 8
*	D 9
*	D10
*	D13
*	D15
*	E 3
*	E 5
*	E 5
*	E 7
*	E 9
*	E11
*	E12
*	E15
*	E15
*	E15

PARTS NAME INDEX

DESCRIPTION	GRID NO.
WASHER, spring	F 4
*	F 5
*	F 5
*	F 5
*	F 6
*	F 6
*	F 7
WASHER, thrust	D12
WASHER, thrust (1.4T)	D11
WASHER, thrust (1.5T)	D11
WASHER, thrust (1.6T)	D11
WASHER, thrust (1.7T)	D11
WASHER, thrust (1.8T)	D11
WASHER, thrust (1.9T)	D11
WASHER, thrust (2.0T)	D11
WASHER, thrust (2.1T)	D11
WASHER, thrust (2.2T)	D11
WASHER, thrust (2.3T)	D11
WASHER, wave	B12
*	D11
WATER TEMPERATURE ASSY	E15
WEIGHT 1	B 6
WIRE HARNESS ASSY	F 5
WIRE, minus lead	F 5
WIRE, plus lead	F 5
WIRE, sub lead	F 5
YDKE, joint	C15

