



PARTS CATALOGUE

YBR125ESD (4P23) AFRICA
YBR125E (4P24) AFRICA



1E4P2-200E1

()

2007/6/15

NEWS NO.	DATE	COMMENT
PE0-MC-070040	May,25,2007	MOD:YBR125(2D7*/4P2*) FUEL TANK LIST/ILLUSTRATION REVISION

YBR125ESD/YBR125E
PARTS CATALOGUE
©2006 by Yamaha Motor Co., Ltd.
1st edition, October 2006
All rights reserved.
Any reprinting or unauthorized use
without the written permission of
Yamaha Motor Co., Ltd.
is expressly prohibited.
Printed in Japan.

FOREWORD

This Parts Catalogue is related to the parts for the model(s) on the cover page. When you are ordering replacement parts, please refer to this Parts Catalogue and quote both part numbers and part names correctly.

1. Modifications or additions which have been made after the issue of the Parts Catalogue will be announced in the Parts News.

It is advisable that you make the necessary corrections to the Parts Catalogue according to the Parts News.

2. Abbreviations

The following abbreviations are used in this Parts Catalogue.

“UR” Use specified parts number.

“UN” Use as many as needed.

“AP” Alternate Parts

“LM” Locally Made (Parts need to be ordered locally)

“F#” Frame No. (Applicable machine No.)

“O/S” Over Size

3. The number of components for assembly

- Parts, which are to be supplied in an assembly, are listed with a dot (.) in front of the part name as shown below.
- The numeral appearing to the right of each component part indicates the quantity of parts for each assembly unit.

PART NO.	DESCRIPTION	Q'TY	REMARKS
2F5-83310-60	FRONT FLASHER LIGHT ASSY	2	
115-83311-60	.BULB (6V-18W)	1	

4. Applicable colours of graphics are represented in the “REMARKS” as shown below.

PART NO.	DESCRIPTION	Q'TY	REMARKS
2N4-24110-00-X5	FUEL TANK COMP.	2	MXR
3J1-24240-10	.GRAPHIC, FUEL TANK	1	FOR MXR

5. Note that the illustrations for reference in finding parts numbers are not to be used for assembling. When assembling, please use the applicable service manual.

6. The asterisk (*) before a reference number indicates modified items after the first edition.

FOREWORD

7. Applicable Serial No.

Frame Serial No.

Engine Serial No.

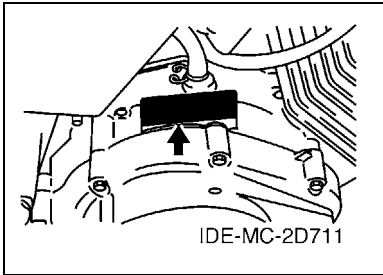
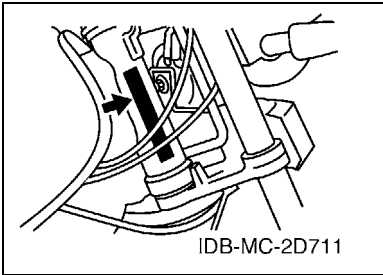

8. Applicable Colour Code (The (*) mark shows Model colour.)

Abbreviation	Colour Name	Colour Code
DPBMC(*)	DEEP PURPLISH BLUE METALLIC C	0564
MRE(*)	MATURE RED	00FE
NG	NEBURA GOLD	008L
SL	SILVER	0035
SMX(*)	BLACK METALLIC X	0903
YB	YAMAHA BLACK	0033

9. Applicable Starting Serial No.

Frame Serial No.

Serial No.	Name Of Q'ty Column	Model Code

Engine Serial No.

Serial No.	Name Of Q'ty Column	Model Code

CONTENTS

ENGINE

CYLINDER	1
CRANKSHAFT & PISTON	2
VALVE	3
CAMSHAFT & CHAIN	4
OIL PUMP	5
INTAKE	6
CARBURETOR	7
EXHAUST	8
CRANKCASE	9
CRANKCASE COVER 1	10
STARTER	11
STARTER CLUTCH	12
CLUTCH	13
TRANSMISSION	14
SHIFT CAM & FORK	16
SHIFT SHAFT	17

CHASSIS

FRAME	18
FENDER	19
SIDE COVER	20
REAR ARM & SUSPENSION	21
STEERING	22
STEERING 2	23
FRONT FORK FOR DISK BRAKE	24
FRONT FORK FOR DRUM BRAKE	25
FUEL TANK	26
SEAT	28
FRONT WHEEL FOR CAST WHEEL	29
FRONT WHEEL FOR SPOKE WHEEL	30
FRONT BRAKE CALIPER	32
REAR WHEEL FOR CAST WHEEL	33
REAR WHEEL FOR SPOKE WHEEL	35
STEERING CABLE FOR DISK BRAKE	37
STEERING CABLE FOR DRUM BRAKE	38
FRONT MASTER CYLINDER	39
STAND & FOOTREST	40
COWLING	42
GENERATOR	43
STARTING MOTOR	44
FLASHER LIGHT	45

FLASHER LIGHT 2	46
METER	47
HEADLIGHT	48
HEADLIGHT 2	49
TAILLIGHT	50
SWITCH & LEVER FOR DISK BRAKE	51
SWITCH & LEVER FOR DRUM BRAKE	52
ELECTRICAL 1	53
ELECTRICAL 2	54

INDEX

NUMERICAL INDEX	55
-----------------------	----

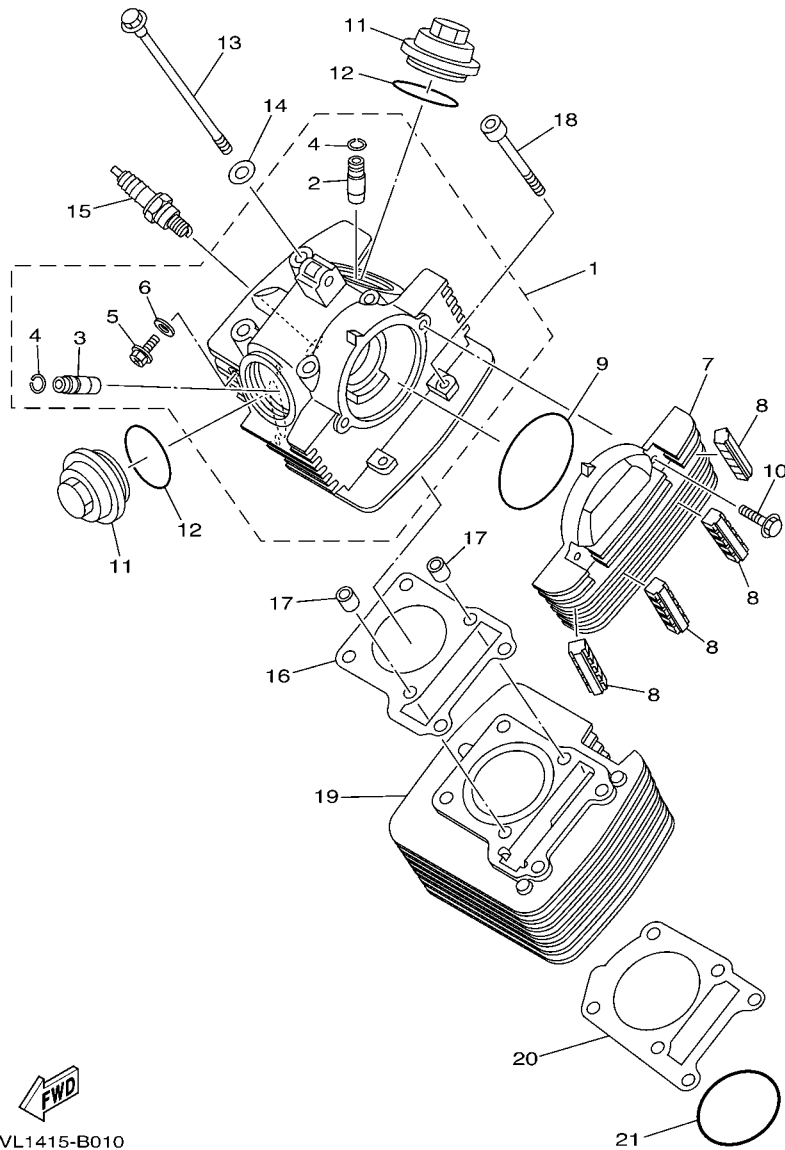

5VL1415-B010

FIG. 1 CYLINDER

REF. NO.	PART NO.	DESCRIPTION	4P23	4P24	REMARKS
1	5VL-E1111-00	HEAD, CYLINDER 1	1	1	
2	2UJ-11133-10	.GUIDE, VALVE 1	1	1	
3	22F-11134-10	.GUIDE, VALVE 2	1	1	
4	93440-10109	.CIRCLIP	2	2	
5	90153-06803	.SCREW, HEXAGON	1	1	
6	90430-06817	.GASKET	1	1	
7	5VL-E1185-00	COVER, CYLINDER HEAD SIDE 1	1	1	
8	5VL-E1161-00	ABSORBER 1	4	4	
9	93210-71801	O-RING	1	1	
10	9502L-06020	BOLT, FLANGE	2	2	
11	5VL-E1186-00	COVER, CYLINDER HEAD SIDE 2	2	2	
12	93210-44889	O-RING	2	2	
13	90105-08724	BOLT, FLANGE	4	4	
14	90201-088C3	WASHER, PLATE	4	4	
15	94700-00869	PLUG SPARK (NGK CR6HSA)	1	1	
16	5VL-E1181-00	GASKET, CYLINDER HEAD 1	1	1	
17	99530-10114	PIN, DOWEL	2	2	
18	9131N-06090	BOLT	2	2	
19	5VL-E1310-00	CYLINDER	1	1	
20	5VL-E1351-10	GASKET, CYLINDER	1	1	
21	93210-57897	O-RING	1	1	

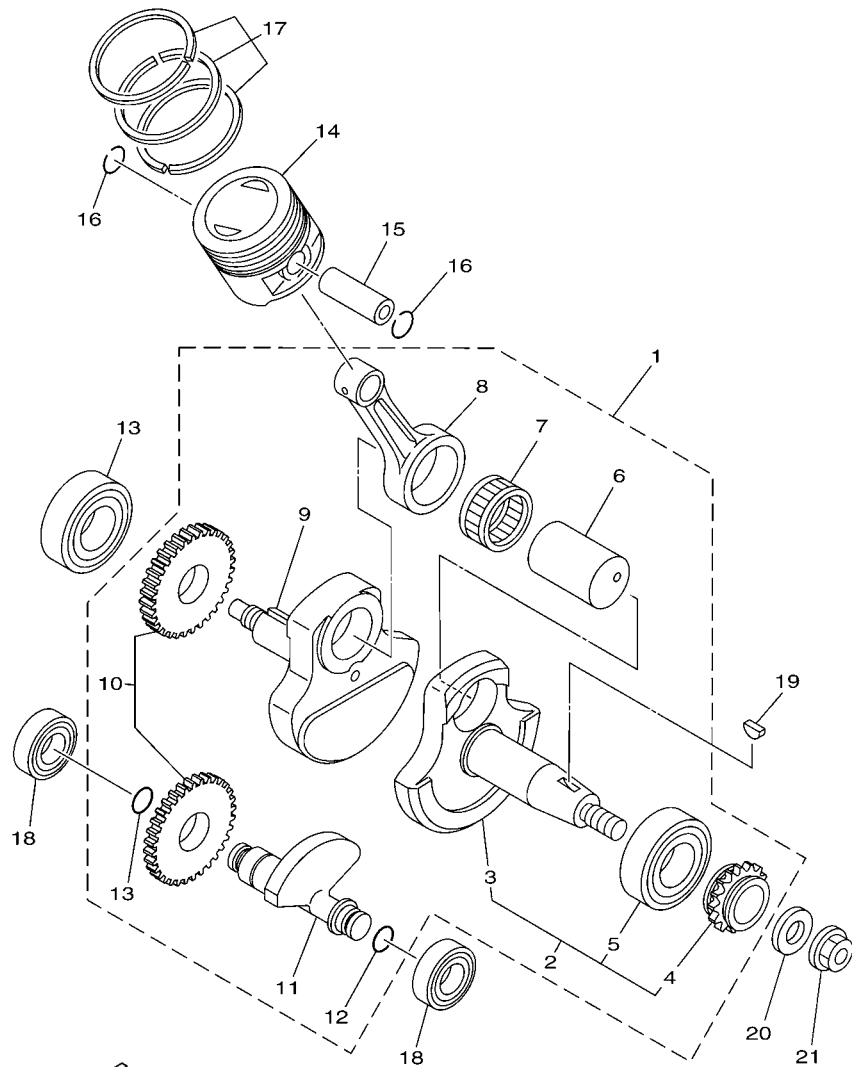

4P23200-E020

FIG. 2 CRANKSHAFT & PISTON

REF. NO.	PART NO.	DESCRIPTION	4P23	4P24	REMARKS
1	5VL-W1140-00	CRANKSHAFT ASSY	1	1	
2	5VL-W1141-00	.CRANK 1	1	1	
3	5VL-E1412-00	..CRANK 1	1	1	
4	5VL-E1549-00	..SPROCKET, CAM CHAIN	1	1	
5	93306-205YP	..BEARING	1	1	
6	5VL-E1681-00	.PIN, CRANK 1	1	1	
7	93310-6290C	.BEARING	1	1	
8	5VL-E1651-00	.ROD, CONNECTING	1	1	
9	5VL-E1422-00	.CRANK 2	1	1	
10	5VL-Y1153-00	.GEAR, DRIVE	1	1	
11	5VL-E1454-00	.WEIGHT 1	1	1	
12	93210-11800	.O-RING	2	2	
13	93306-205YP	BEARING	1	1	
14	5VL-E1631-00	PISTON (STD)	1	1	
15	5VL-E1633-00	PIN, PISTON	1	1	
16	93450-16812	CIRCLIP	2	2	
17	5VL-Y1161-00	PISTON RING SET (STD)	1	1	
18	93306-202XN	BEARING	2	2	
19	90280-03017	KEY, WOODRUFF	1	1	
20	90201-122H1	WASHER, PLATE	1	1	
21	90179-12863	NUT	1	1	

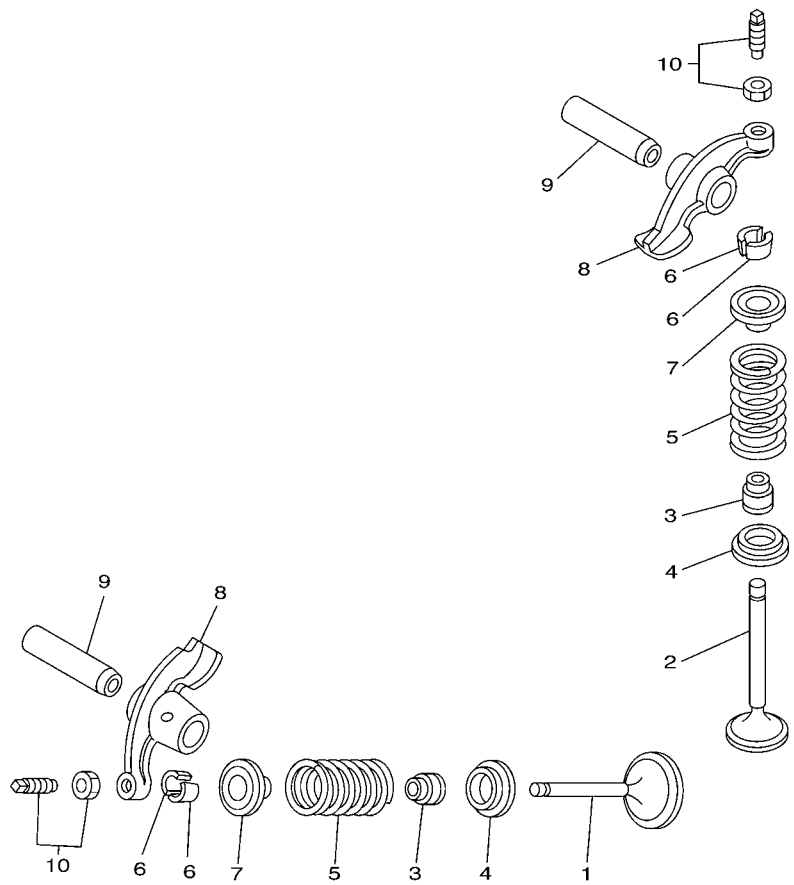



2D71516-C030

FIG. 3 VALVE

REF. NO.	PART NO.	DESCRIPTION	4P23	4P24			REMARKS
1	5VL-E2111-00	VALVE, INTAKE	1	1			
2	5VL-E2121-00	VALVE, EXHAUST	1	1			
3	5VL-E2119-00	SEAL, VALVE STEM	2	2			
4	5VL-E2116-00	SEAT, VALVE SPRING	2	2			
5	5KA-12113-00	SPRING, VALVE INNER	2	2			
6	5VL-E2118-00	COTTER, VALVE	4	4			
7	5VL-E2117-01	RETAINER, VALVE SPRING	2	2			
8	5VL-E2151-00	ARM, VALVE ROCKER	2	2			
9	5VL-E2156-00	SHAFT, ROCKER 2	2	2			
10	5VL-Y1215-00	SCREW, VALVE ADJUSTING	2	2			

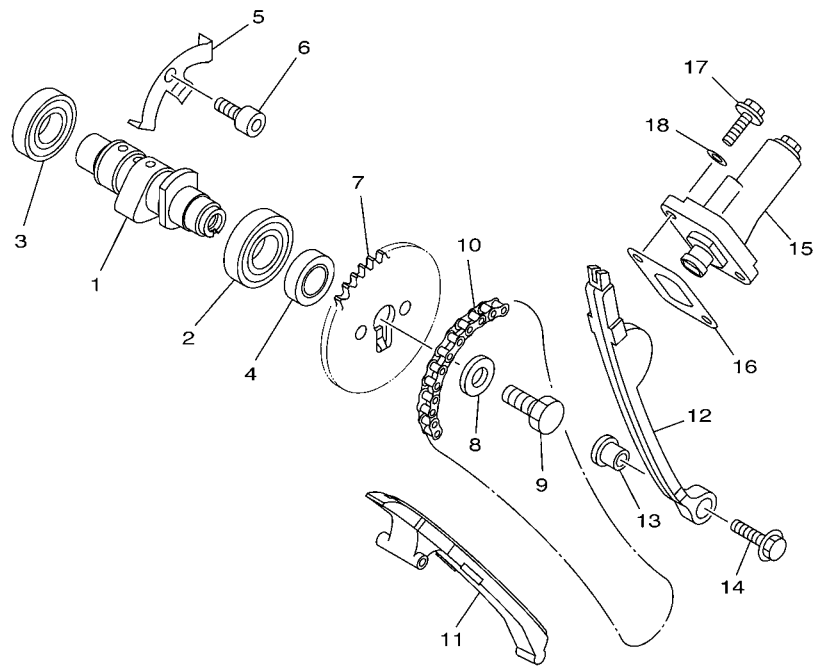
FIG. 4 CAMSHAFT & CHAIN



REF. NO.	PART NO.	DESCRIPTION	4P23	4P24	REMARKS
1	5VL-E2171-00	CAMSHAFT 1	1	1	
2	93306-003X6	BEARING	1	1	
3	93306-252X5	BEARING	1	1	
4	90387-167L5	COLLAR	1	1	
5	5VL-E111F-00	PLATE	1	1	
6	9131N-06012	BOLT	1	1	
7	5VL-E2176-00	SPROCKET, CAM CHAIN (34T)	1	1	
8	90201-08326	WASHER, PLATE	1	1	
9	90101-08820	BOLT	1	1	
10	94580-25088	CHAIN	1	1	
11	5VL-E2231-00	GUIDE, STOPPER 1	1	1	
12	5VL-E2241-00	GUIDE, STOPPER 2	1	1	
13	5VL-E5598-00	COLLAR	1	1	
14	9580N-06020	BOLT, FLANGE	1	1	
15	5VL-E2210-00	TENSIONER ASSY, CAM CHAIN	1	1	
16	5VL-E2213-10	GASKET, TENSIONER CASE	1	1	
17	9502L-06016	BOLT, FLANGE	2	2	
18	90430-06817	GASKET	2	2	



5VL1415-B040

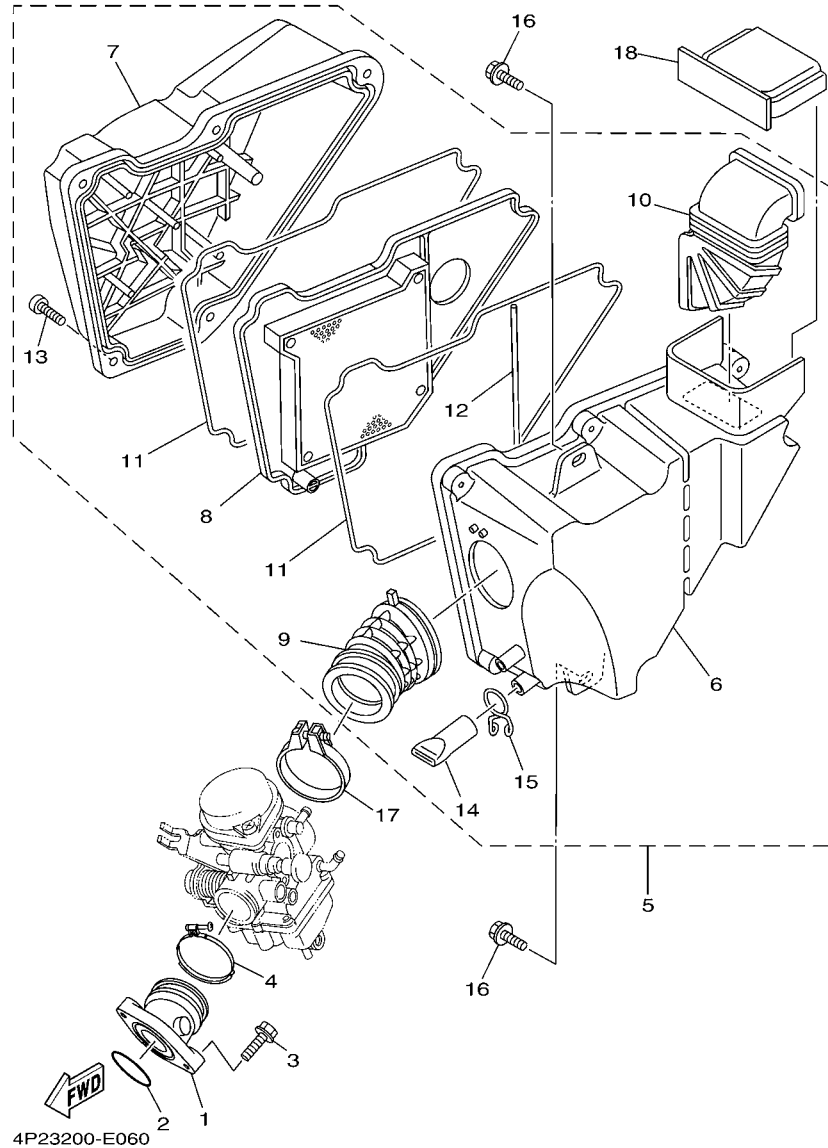

FIG. 6 INTAKE

REF. NO.	PART NO.	DESCRIPTION	4P23	4P24	REMARKS
1	4FP-E3586-00	JOINT, CARBURETOR 1	1	1	
2	93210-30611	O-RING	1	1	
3	9131N-06025	BOLT	2	2	
4	90450-44802	HOSE CLAMP ASSY	1	1	
5	4P2-Y1441-00	AIR CLEANER ASSY.	1	1	
6	5VL-E4411-00	.CASE, AIR CLEANER 1	1	1	
7	5VL-E4412-00	.CAP, CLEANER CASE 1	1	1	
8	5VL-E4450-00	.ELEMENT ASSY, AIR CLEANER	1	1	
9	4P2-E4453-00	.JOINT, AIR CLEANER 1	1	1	
10	5VL-E4437-00	.DUCT	1	1	
11	5VL-E4452-00	.SEAL	2	2	
12	5VL-E4462-00	.SEAL	1	1	
13	9760N-06220	.SCREW, PAN HEAD WITH WASHER	5	5	
14	5VL-E443E-00	.PIPE, DRAIN	1	1	
15	5VL-E4424-00	.CLIP, CAP FITTING	1	1	
16	90119-06869	BOLT, WITH WASHER	2	2	
17	90450-51802	HOSE CLAMP ASSY	1	1	
18	5VL-E4417-00	COVER 1	1	1	

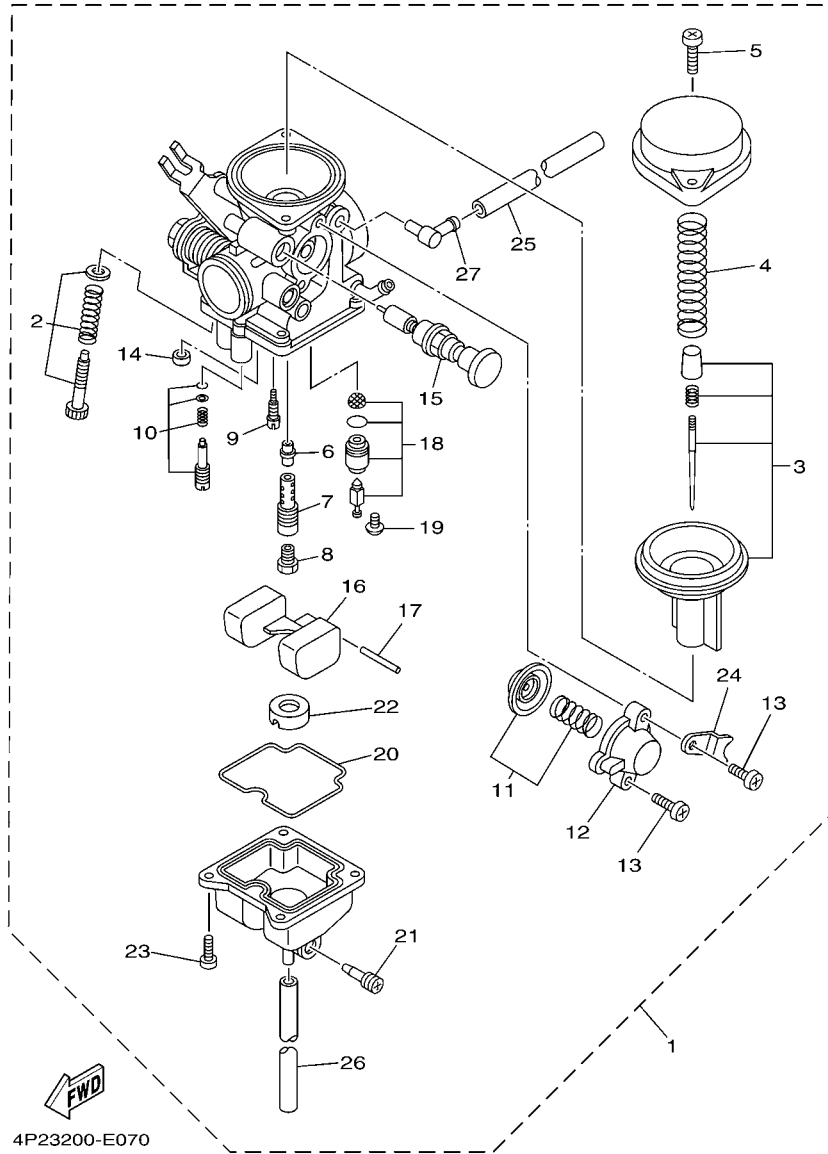

FIG. 7 CARBURETOR

REF. NO.	PART NO.	DESCRIPTION	4P23	4P24	REMARKS
1	4P2-E4301-00	CARBURETOR ASSY 1	1	1	
2	4P2-W149K-00	.THROTTLE SCREW SET	1	1	
3	4P2-W149J-00	.NEEDLE SET	1	1	
4	4P2-E4286-00	.SPRING	1	1	
5	5LB-E4214-00	.SCREW, PAN HEAD	2	2	
6	5RS-E4341-00	.NOZZLE, MAIN	1	1	
7	5RS-E4341-10	.NOZZLE, MAIN	1	1	
8	288-E4343-60	.JET, MAIN (#120)	1	1	
9	5LB-E4342-17	.JET, PILOT (# 34)	1	1	
10	4P2-W1415-00	.PILOT SCREW SET	1	1	
11	4P2-W149A-00	.DIAPHRAGM SET 1	1	1	
12	5LB-E4293-00	.COVER 1	1	1	
13	97801-04010	.SCREW, PAN HEAD	2	2	
14	50M-E4355-00	.NOZZLE, MAIN 2	1	1	
15	4P2-E4371-00	.PLUNGER, STARTER	1	1	
16	5LB-E4385-00	.FLOAT	1	1	
17	5LB-E4386-00	.PIN, FLOAT	1	1	
18	5LB-E4390-00	.NEEDLE VALVE ASSY	1	1	
19	98901-04006	.SCREW, BIND	1	1	
20	5LB-E4384-00	.GASKET, FLOAT CHAMBER	1	1	
21	4JP-E4323-00	.SCREW, AIR ADJUSTING	1	1	
22	5LB-E4153-00	.WASHER, MAIN JET	1	1	
23	5LB-E4592-00	.SCREW	4	4	
24	5LB-E4292-00	.BRACKET 2	1	1	
25	4P2-E4196-00	.PIPE	1	1	
26	4P2-E4197-00	.PIPE	1	1	
27	5FV-E4251-00	.NIPPLE	1	1	

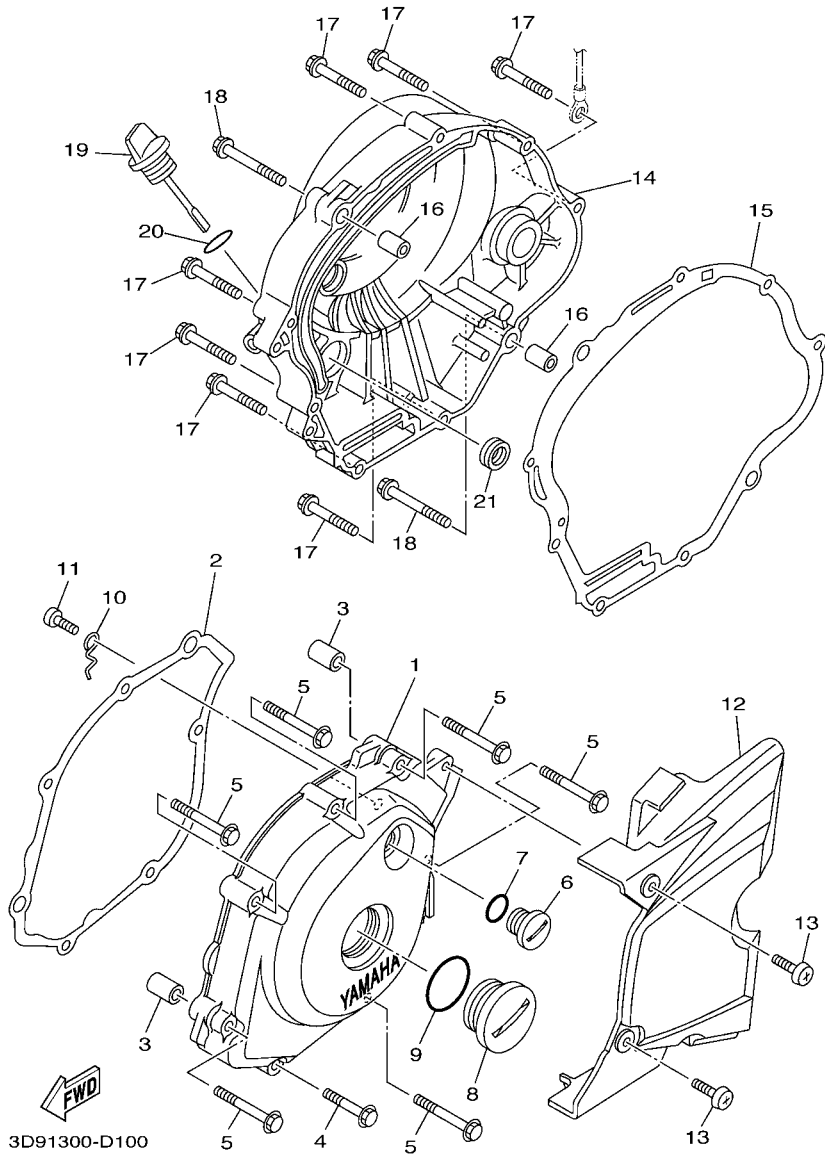

FIG. 10 CRANKCASE COVER 1

REF. NO.	PART NO.	DESCRIPTION	4P23	4P24	REMARKS
1	5VL-E5411-00	COVER, CRANKCASE 1	1	1	
2	5VL-E5451-10	GASKET, CRANKCASE COVER 1	1	1	
3	99530-10114	PIN, DOWEL	2	2	
4	9502L-06035	BOLT, FLANGE	1	1	
5	9502L-06050	BOLT, FLANGE	6	6	
6	90340-14810	PLUG, STRAIGHT SCREW	1	1	
7	93210-14899	O-RING	1	1	
8	90340-32812	PLUG, STRAIGHT SCREW	1	1	
9	93210-328A4	O-RING	1	1	
10	5VL-E5191-00	PLATE	1	1	
11	9851N-06010	SCREW, PAN HEAD	1	1	
12	5VL-E5418-00	COVER, CHAIN CASE	1	1	
13	9890L-06016	SCREW, BIND	2	2	
14	5VL-E5421-00	COVER, CRANKCASE 2	1	1	
15	5VL-E5461-10	GASKET, CRANKCASE COVER 2	1	1	
16	99530-10114	PIN, DOWEL	2	2	
17	9502L-06035	BOLT, FLANGE	7	7	
18	9502L-06045	BOLT, FLANGE	2	2	
19	5VL-E5362-00	PLUG, OIL LEVEL	1	1	
20	93210-19809	O-RING	1	1	
21	93101-10800	OIL SEAL	1	1	

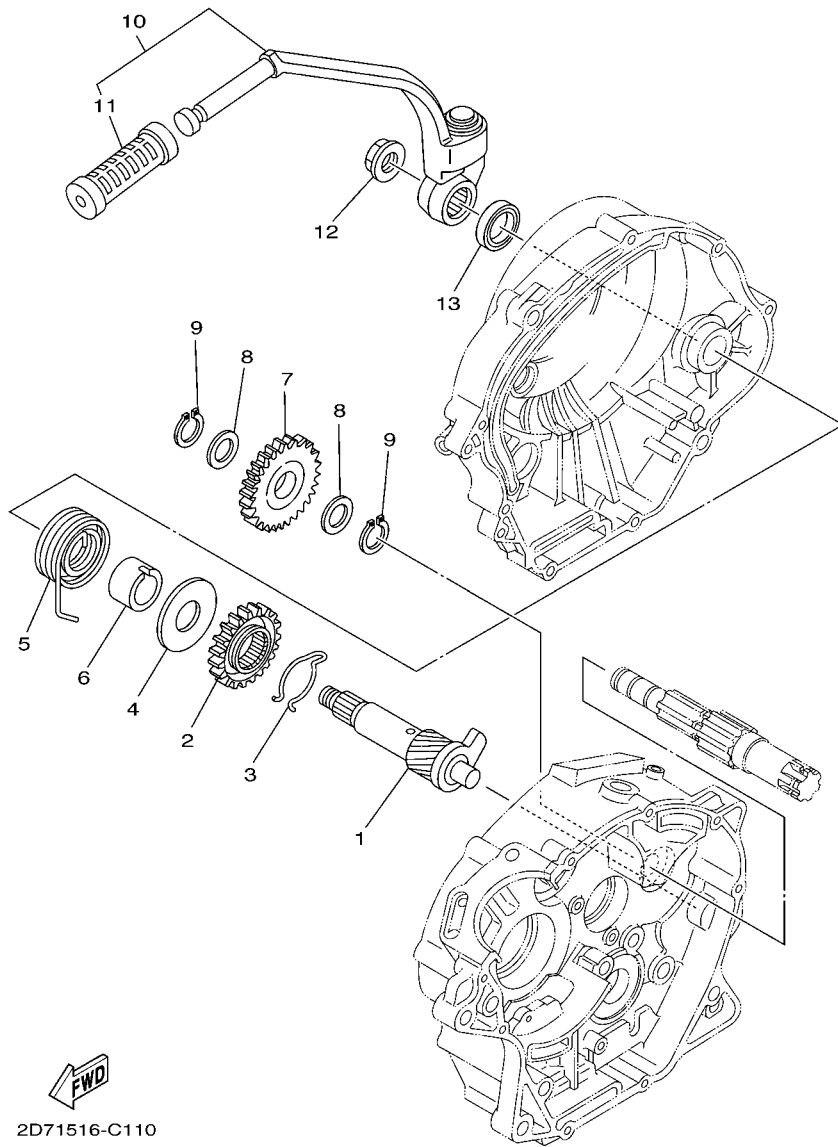

FIG. 11 STARTER

REF. NO.	PART NO.	DESCRIPTION	4P23	4P24	REMARKS
1	5VL-E5660-00	KICK AXLE ASSY	1	1	
2	4FP-E5641-00	GEAR, KICK	1	1	
3	90468-26813	CLIP	1	1	
4	90201-208D5	WASHER, PLATE	1	1	
5	90508-26836	SPRING, TORSION	1	1	
6	4FP-E5666-00	SPACER	1	1	
7	5VL-E5651-00	GEAR, KICK IDLE	1	1	
8	90201-152H7	WASHER, PLATE	2	2	
9	99009-15400	CIRCLIP	2	2	
10	5VL-E5620-00	KICK CRANK ASSY	1	1	
11	47V-E5618-00	.COVER, KICK LEVER	1	1	
12	90179-12813	NUT	1	1	
13	93109-20806	OIL SEAL	1	1	

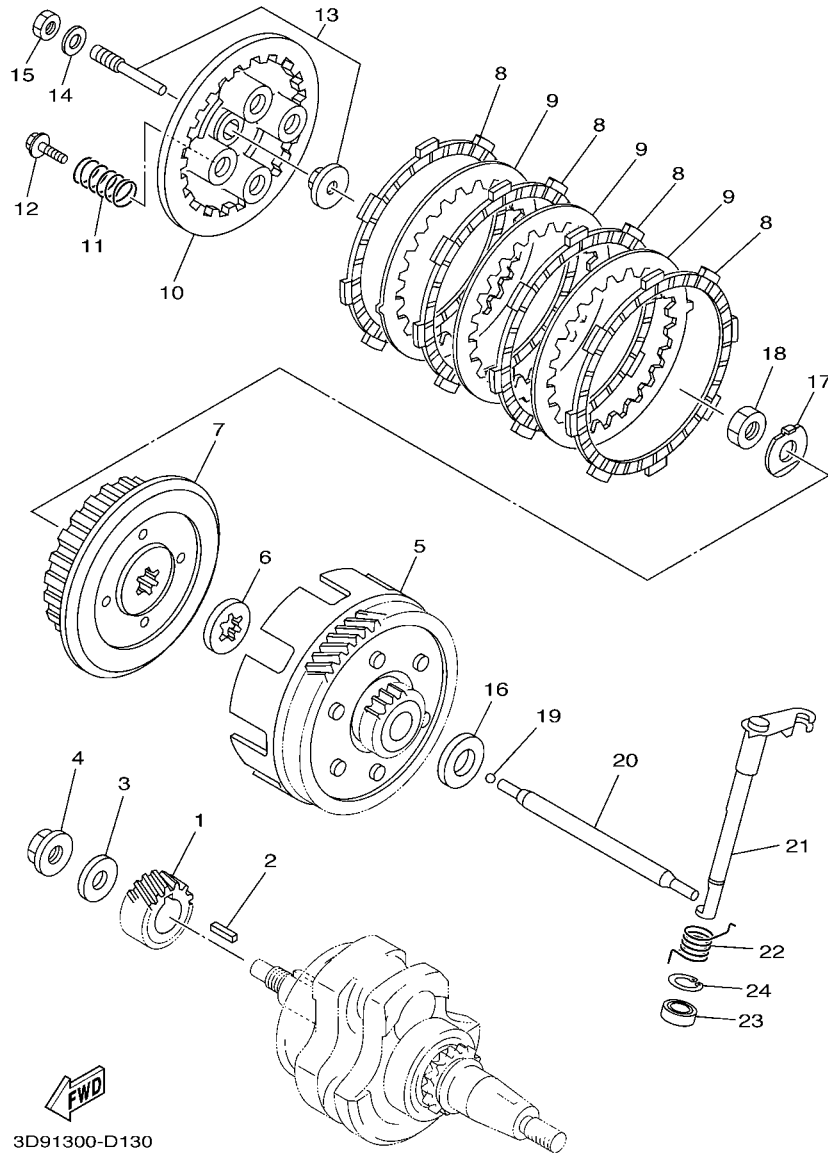
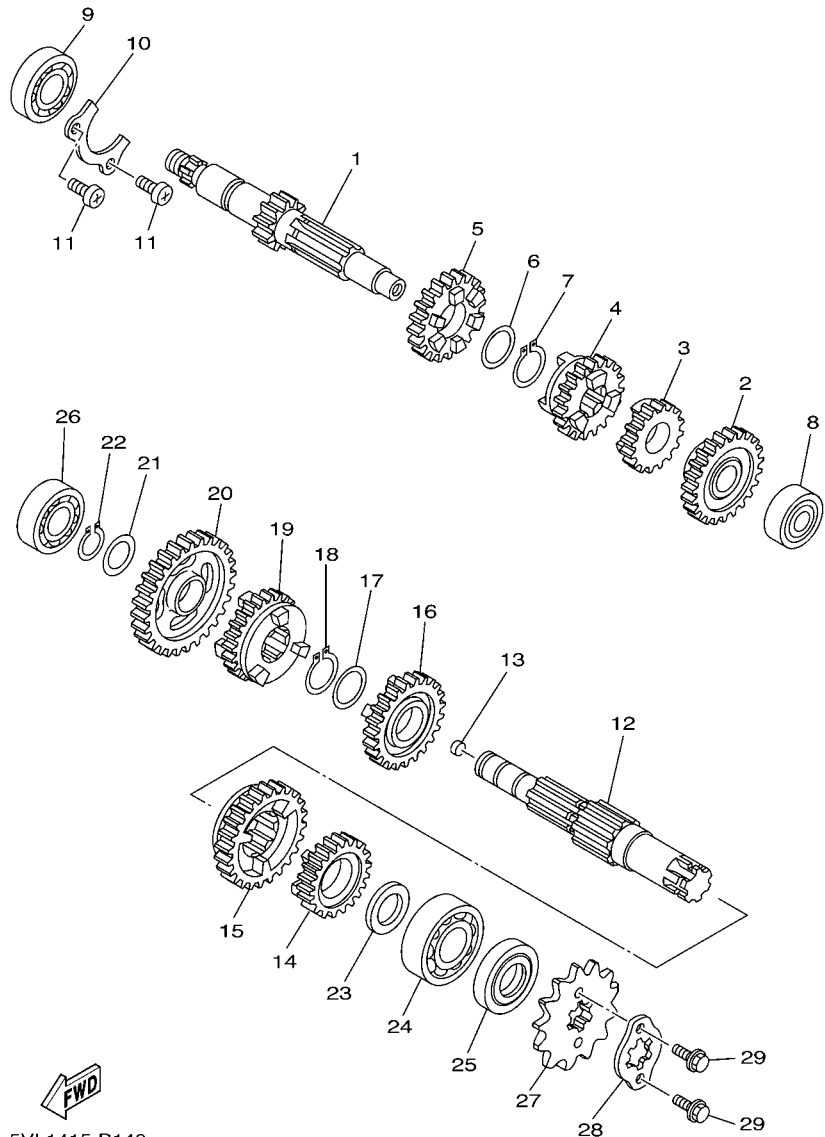

FIG. 13 CLUTCH

REF. NO.	PART NO.	DESCRIPTION	4P23	4P24	REMARKS
1	5VL-E6111-00	GEAR, PRIMARY DRIVE	1	1	
2	90282-05001	KEY, STRAIGHT (5MMX16MM)	1	1	
3	90201-122H1	WASHER, PLATE	1	1	
4	90179-12813	NUT	1	1	
5	5VL-E6150-00	PRIMARY DRIVEN GEAR COMP.	1	1	
6	5VL-E6154-00	PLATE, THRUST 1	1	1	
7	5VL-E6371-00	BOSS, CLUTCH	1	1	
8	5VL-E6321-00	PLATE, FRICTION	4	4	
9	5VL-E6324-00	PLATE, CLUTCH 1	3	3	
10	5VL-E6351-00	PLATE, PRESSURE 1	1	1	
11	5VL-E6333-00	SPRING, CLUTCH 1	4	4	
12	5VL-E6337-00	SCREW, SPRING	4	4	
13	5VL-Y1635-00	PUSH LEVER COMP.	1	1	
14	9290N-06200	WASHER	1	1	
15	9530N-06600	NUT	1	1	
16	5VL-E6164-10	PLATE, THRUST 2	1	1	
17	90215-12211	WASHER, LOCK	1	1	
18	90170-12060	NUT	1	1	
19	93503-16824	BALL	1	1	
20	5VL-E6357-00	ROD, PUSH 2	1	1	
21	5VL-E6381-00	PUSH LEVER COMP.	1	1	
22	90508-16800	SPRING, TORSION	1	1	
23	93102-12802	OIL SEAL	1	1	
24	99009-20500	CIRCLIP	1	1	



5VL1415-B140

FIG. 14 TRANSMISSION

REF. NO.	PART NO.	DESCRIPTION	4P23	4P24	REMARKS
1	5VL-E7411-00	AXLE, MAIN (14T)	1	1	
2	5VL-E7151-00	GEAR, 5TH PINION (18T)	1	1	
3	5VL-E7121-00	GEAR, 2ND PINION (19T)	1	1	
4	5VL-E7131-00	GEAR, 3RD PINION (19T)	1	1	
5	5VL-E7141-00	GEAR, 4TH PINION (22T)	1	1	
6	90201-20266	WASHER, PLATE (T=1.0)	1	1	
7	93410-20809	CIRCLIP	1	1	
8	93306-201Y8	BEARING	1	1	
9	93306-203YT	BEARING	1	1	
10	5VL-E7471-00	PLATE, COVER	1	1	
11	9851L-06012	SCREW, PAN HEAD	2	2	
12	5VL-E7421-00	AXLE, DRIVE	1	1	
13	90331-07031	PLUG	1	1	
14	5VL-E7251-00	GEAR, 5TH WHEEL (21T)	1	1	
15	5VL-E7221-00	GEAR, 2ND WHEEL (32T)	1	1	
16	5VL-E7231-00	GEAR, 3RD WHEEL (25T)	1	1	
17	90201-20266	WASHER, PLATE (T=1.0)	1	1	
18	93410-20809	CIRCLIP	1	1	
19	5VL-E7241-00	GEAR, 4TH WHEEL (23T)	1	1	
20	5VL-E7211-00	GEAR, 1ST WHEEL (37T)	1	1	
21	90201-15700	WASHER, PLATE	1	1	
22	99009-15400	CIRCLIP	1	1	
23	90201-20272	WASHER, PLATE	1	1	
24	93306-204YD	BEARING	1	1	
25	93102-20854	OIL SEAL	1	1	
26	93306-202XP	BEARING	1	1	
27	93822-14043	SPROCKET,DRIVE (14T)	1	1	

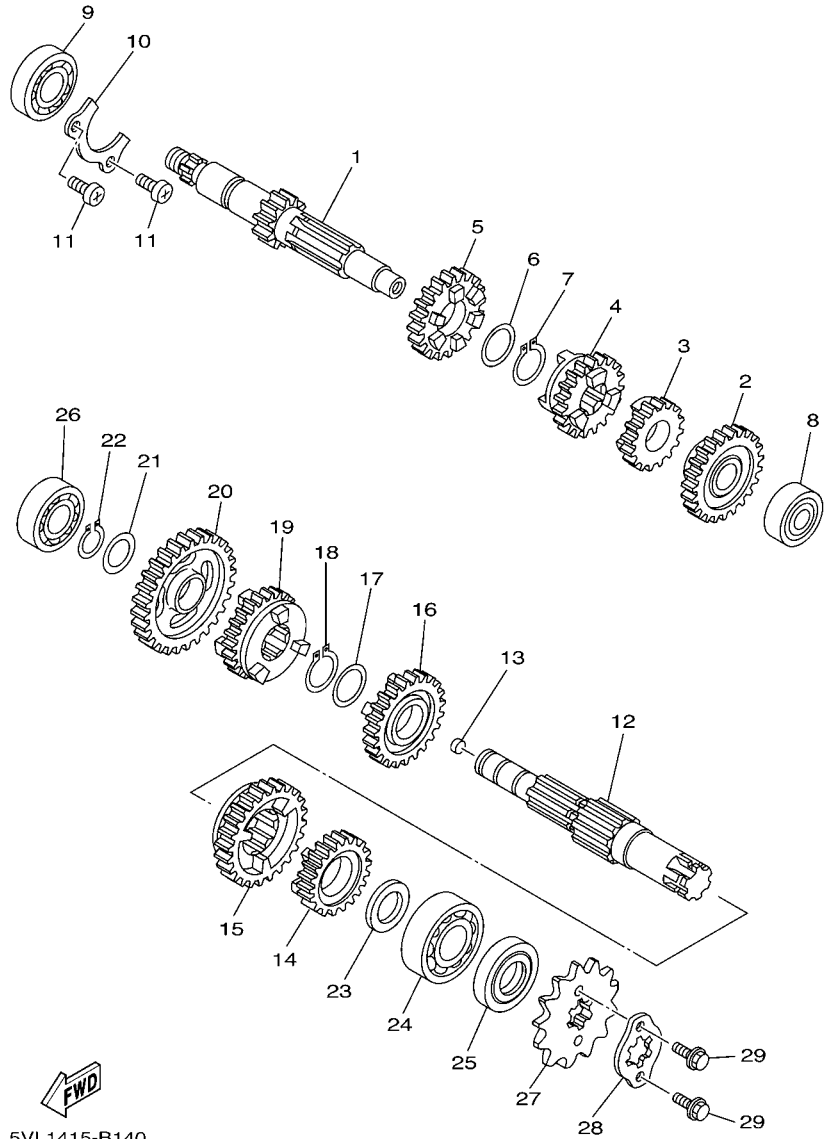
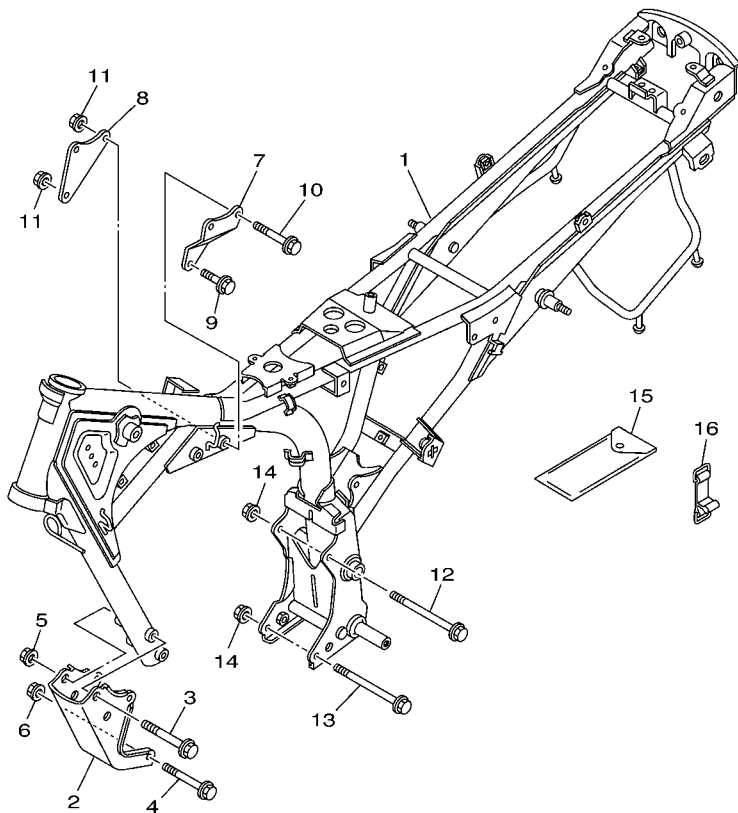

FIG. 14 TRANSMISSION

REF. NO.	PART NO.	DESCRIPTION	4P23	4P24	REMARKS
28	4FP-E7456-00	HOLDER, SPROCKET	1	1	
29	9502N-06010	BOLT, FLANGE	2	2	

FIG. 17 FRAME



5VL1415-B170

REF. NO.	PART NO.	DESCRIPTION	4P23	4P24			REMARKS
1	5VL-F1110-40-33	FRAME COMP.	1	1			YB
2	5VL-F1316-00	STAY, ENGINE 3	1	1			
3	9581L-10080	BOLT, FLANGE	2	2			
4	90105-08874	BOLT, FLANGE	2	2			
5	9570L-10500	NUT, FLANGE	2	2			
6	9570L-08500	NUT, FLANGE	2	2			
7	5VL-F1317-00	STAY, ENGINE 3	1	1			
8	5VL-F1318-00	STAY, ENGINE 5	1	1			
9	90105-08802	BOLT, FLANGE	1	1			
10	90105-08803	BOLT, FLANGE	2	2			
11	9570L-08500	NUT, FLANGE	3	3			
12	90105-08873	BOLT, FLANGE	1	1			
13	90105-08869	BOLT, FLANGE	1	1			
14	9570L-08500	NUT, FLANGE	2	2			
15	5VL-F8100-00	TOOL KIT	1	1			
16	5VL-F811G-00	BAND	1	1			

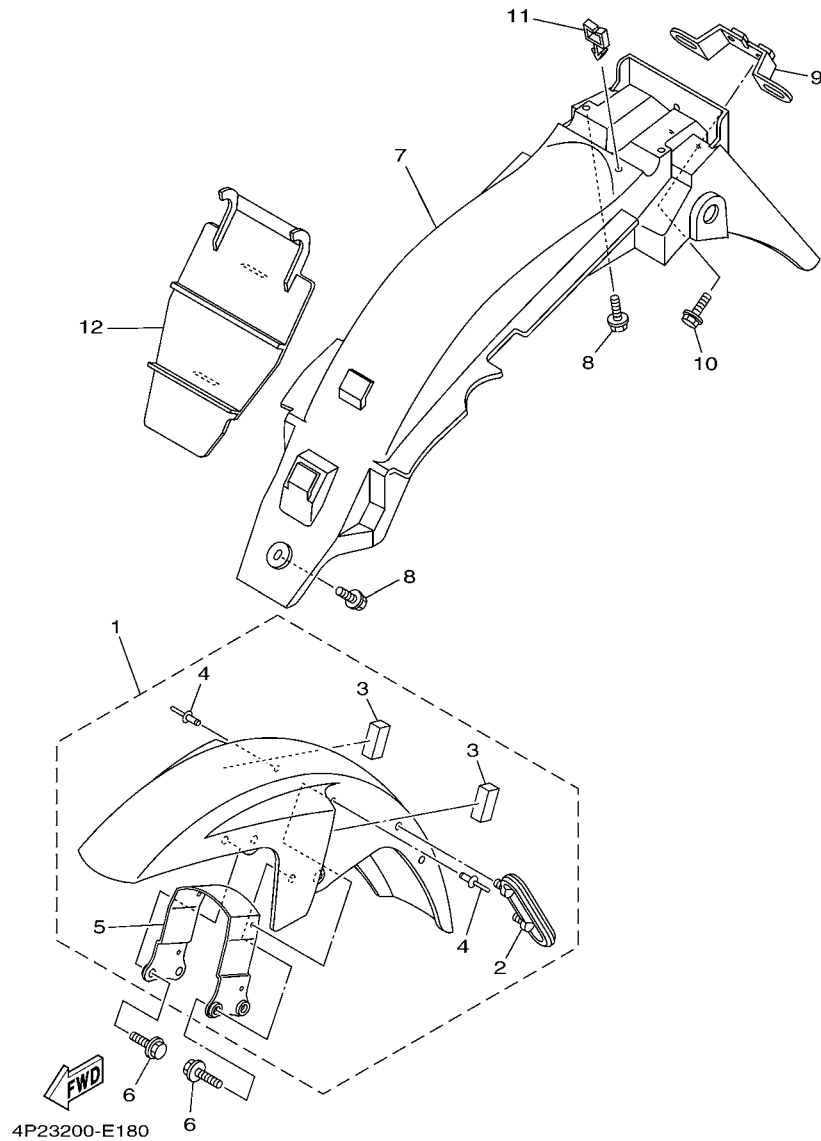
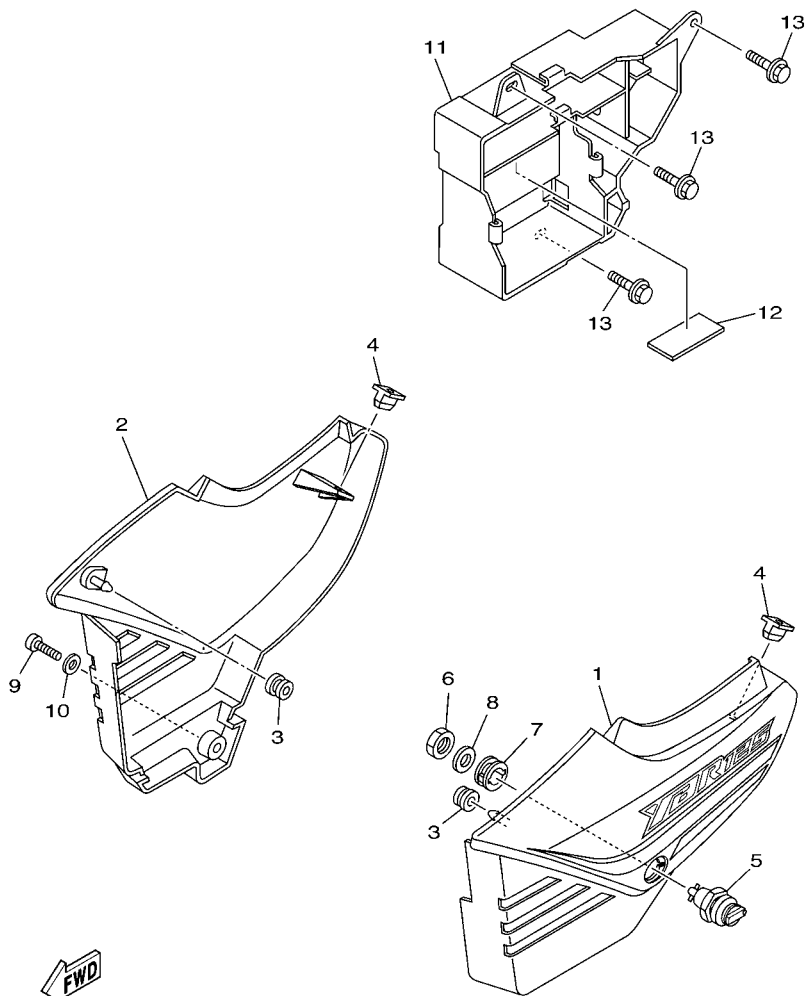

FIG. 18 FENDER

REF. NO.	PART NO.	DESCRIPTION	4P23	4P24	REMARKS
1	5VL-Y2151-00-FE	FRONT FENDER COMP.	1	1	UR FOR MRE
	5VL-Y2151-00-P3	FRONT FENDER COMP.	1	1	UR FOR SMX
	5VL-Y2151-00-P1	FRONT FENDER COMP.	1	1	UR FOR DPBMC
2	5VL-F1518-01	.HOLDER, CABLE	1	1	
3	5VL-F1541-00	.DAMPER 1	2	2	
4	90267-48854	.RIVET, BLIND	4	4	
5	5VL-F1513-00	.STAY, FENDER 1	1	1	
6	9582L-06016	BOLT, FLANGE	4	4	
7	5VL-F1611-02	FENDER, REAR	1	1	
8	90119-06869	BOLT, WITH WASHER	2	2	
9	4GU-F1685-00	BRACKET, LICENSE	1	1	
10	90119-06869	BOLT, WITH WASHER	2	2	
11	90464-12803	CLAMP	2	2	
12	5VL-F1621-00	FLAP	1	1	

FIG. 19 SIDE COVER



5VL1415-B190

REF. NO.	PART NO.	DESCRIPTION	4P23	4P24	REMARKS
1	5VL-Y2171-11-FE	COVER, SIDE 1	1		UR FOR MRE
	5VL-Y2171-02-P3	COVER, SIDE 1	1		UR FOR SMX(CYAN)
	5VL-Y2171-04-P3	COVER, SIDE 1	1		UR FOR SMX(GOLD)
	5VL-Y2171-11-P1	COVER, SIDE 1	1		UR FOR DPBMC
	5VL-Y2171-01-FE	COVER, SIDE 1		1	UR FOR MRE
	5VL-Y2171-01-P3	COVER, SIDE 1		1	UR FOR SMX
	5VL-Y2171-01-P1	COVER, SIDE 1		1	UR FOR DPBMC
2	3D9-Y2172-10-4X	COVER, SIDE 2	1	1	UR FOR MRE
	3D9-Y2172-10-3X	COVER, SIDE 2	1	1	UR FOR SMX(CYAN)
	3D9-Y2172-01-3X	COVER, SIDE 2		1	UR FOR SMX(GOLD)
	3D9-Y2172-10-0X	COVER, SIDE 2	1	1	UR FOR DPBMC
3	90480-13837	GROMMET	2	2	
4	5VL-F1778-00	DAMPER, LOCATING 1	2	2	
5	5VL-F1780-00	LOCK ASSY	1	1	
6	90170-22850	NUT	1	1	
7	90480-24186	GROMMET	1	1	
8	90201-228F6	WASHER, PLATE	1	1	
9	9890L-06020	SCREW, BIND	1	1	
10	90201-06850	WASHER, PLATE	1	1	
11	5VL-F177G-00	BOX, BATTERY	1	1	
12	5VL-F1746-00	DAMPER	1	1	
13	90119-06869	BOLT, WITH WASHER	3	3	

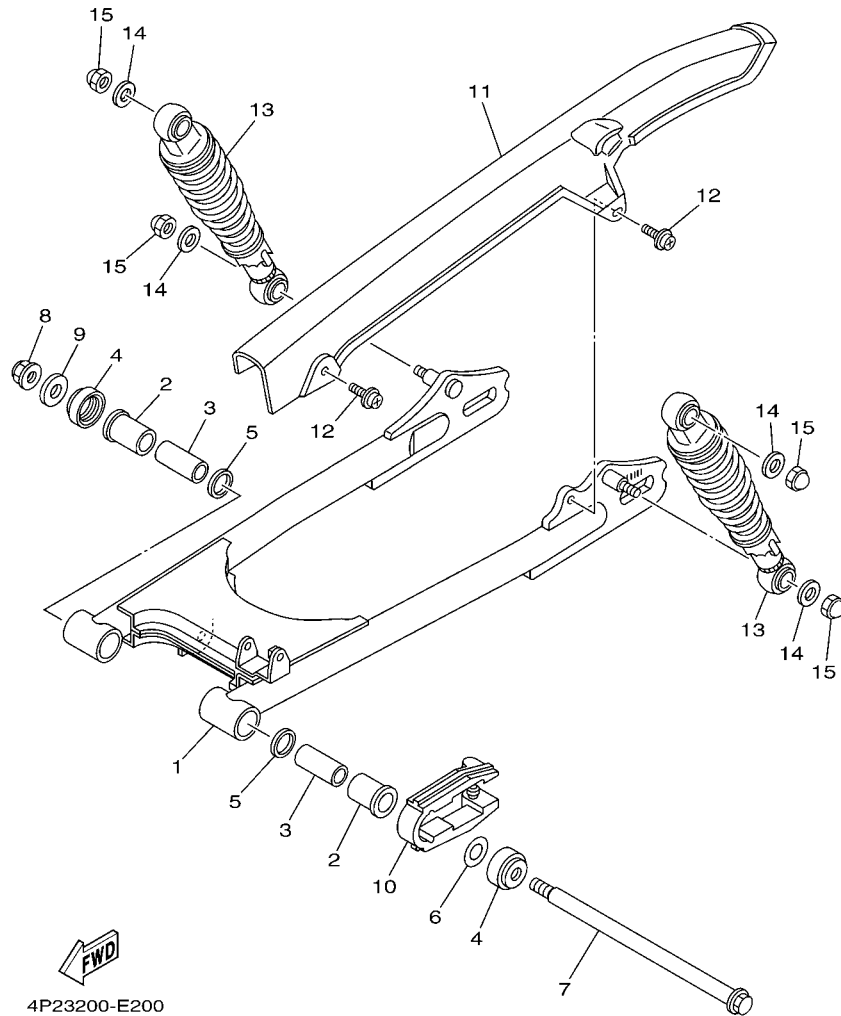
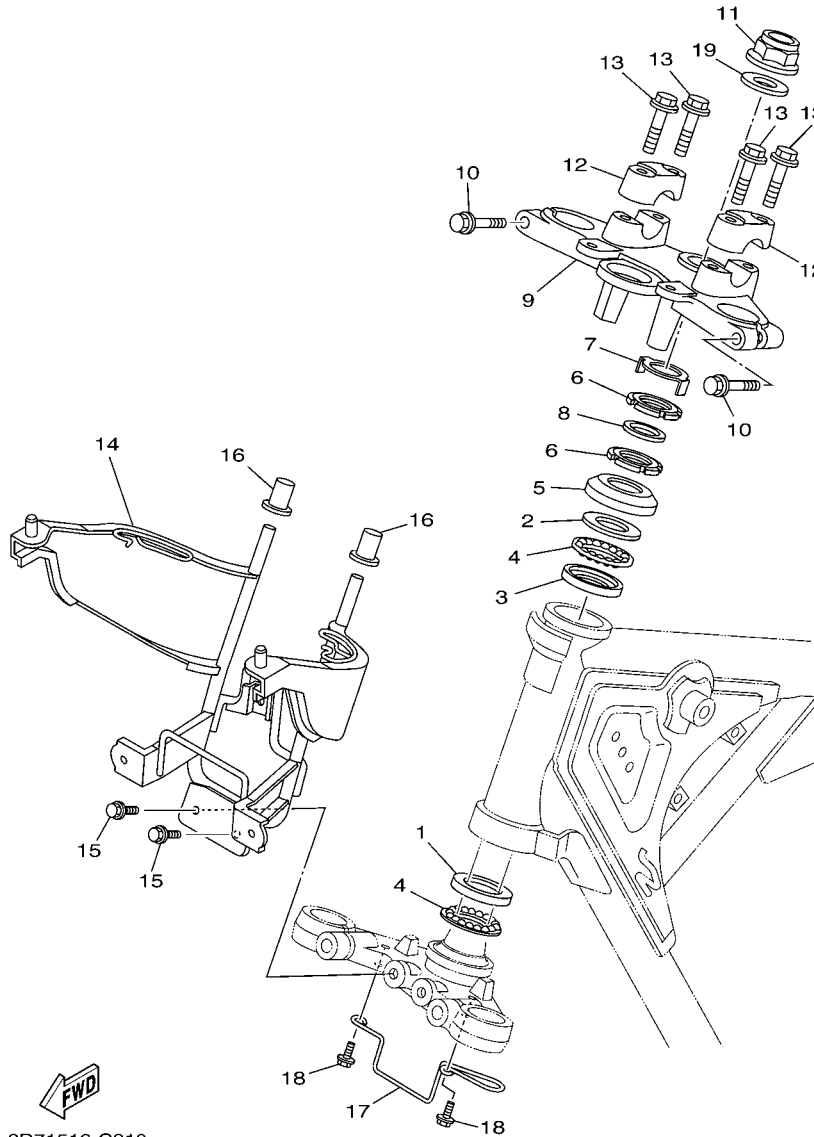

FIG. 20 REAR ARM & SUSPENSION

REF. NO.	PART NO.	DESCRIPTION	4P23	4P24	REMARKS
1	5VL-F2110-00-33	REAR ARM COMP.	1	1	YB
2	90386-18099	BUSH	2	2	
3	5VL-F2123-00	BUSH 1	2	2	
4	5VL-F2128-00	COVER, THRUST 1	2	2	
5	93109-18802	OIL SEAL	2	2	
6	5VL-F2127-00	SHIM	1	1	UN
7	5VL-F2141-00	SHAFT, PIVOT	1	1	
8	9560N-12200	NUT, FLANGE	1	1	
9	90201-12819	WASHER, PLATE	1	1	
10	5VL-F2151-00	SEAL, GUARD	1	1	
11	5VL-F2311-00	CASE, CHAIN	1	1	
12	90159-06830	SCREW, WITH WASHER	2	2	
13	5VL-F2210-00	SHOCK ABSORBER ASSY, REAR	2	2	
14	90201-108C7	WASHER, PLATE	4	4	
15	90176-10810	NUT, CROWN	4	4	



2D71516-C210

FIG. 21 STEERING

REF. NO.	PART NO.	DESCRIPTION	4P23	4P24	REMARKS
1	1KL-F3412-00	RACE, BALL 2	1		
2	4FP-F3411-00	RACE, BALL 1	1		
3	4FP-F3412-00	RACE, BALL 2	1		
4	5VL-F341E-00	RETAINER, BALL BEARING	2		
5	4GU-F3416-00	COVER, BALL RACE 2	1		
6	90179-25806	NUT	2		
7	5VL-F3418-00	WASHER, SPECIAL	1		
8	90202-26142	WASHER, PLATE	1		
9	5VL-F3435-00-33	CROWN, HANDLE	1		YB
10	9502L-08040	BOLT, FLANGE	2		
11	90176-22800	NUT, CROWN	1		
12	5VL-F3441-00	HOLDER, HANDLE UPPER	2		
13	9502L-08035	BOLT, FLANGE	4		
14	5VL-F3174-10	STAY, HEADLIGHT	1		
15	9582N-06012	BOLT, FLANGE	2		
16	4FP-F317J-00	DAMPER 1	2		
17	5VL-F3389-00	GUIDE, CABLE	1		
18	9582N-06012	BOLT, FLANGE	2		
19	5VL-F3165-00	WASHER, FELT	1		

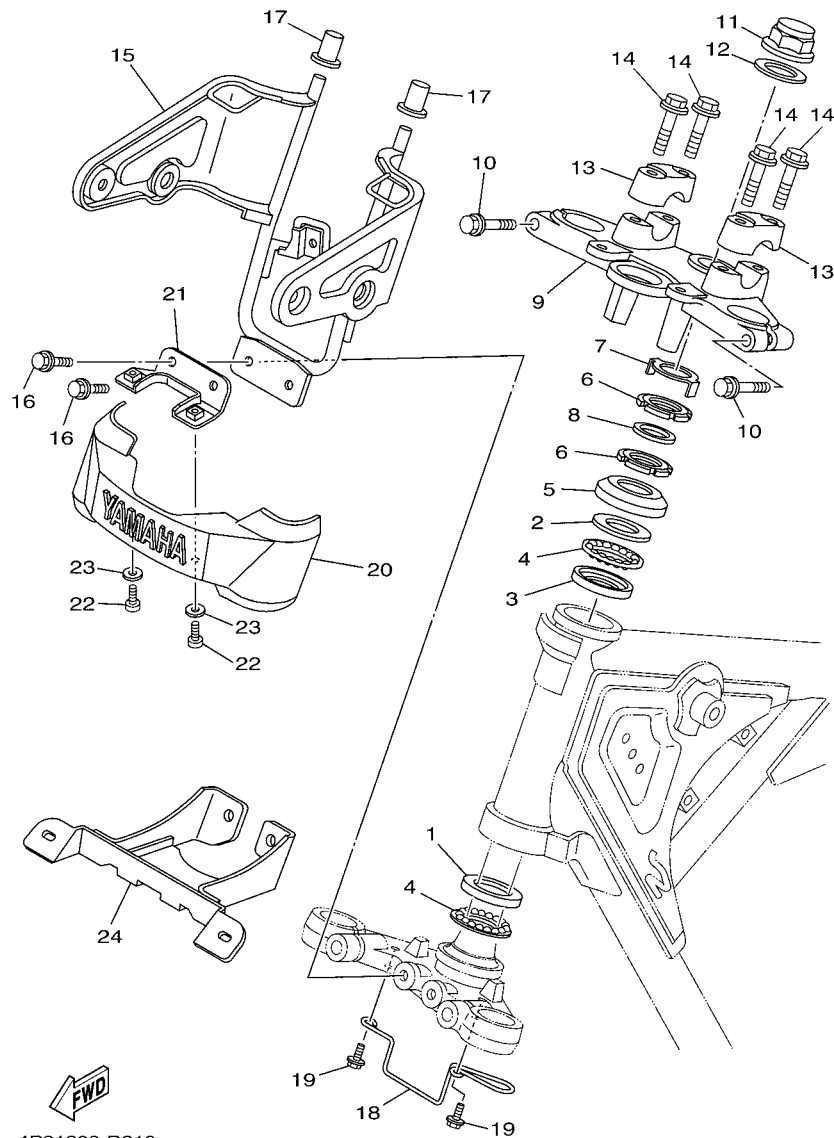

FIG. 22 STEERING 2

REF. NO.	PART NO.	DESCRIPTION	4P23	4P24	REMARKS
1	1KL-F3412-00	RACE, BALL 2		1	
2	4FP-F3411-00	RACE, BALL 1		1	
3	4FP-F3412-00	RACE, BALL 2		1	
4	5VL-F341E-00	RETAINER, BALL BEARING		2	
5	4GU-F3416-00	COVER, BALL RACE 2		1	
6	90179-25806	NUT		2	
7	5VL-F3418-00	WASHER, SPECIAL		1	
8	90202-26142	WASHER, PLATE		1	
9	5VL-F3435-00-33	CROWN, HANDLE		1	YB
10	9502L-08040	BOLT, FLANGE		2	
11	90176-22800	NUT, CROWN		1	
12	5VL-F3165-00	WASHER, FELT		1	
13	5VL-F3441-00	HOLDER, HANDLE UPPER		2	
14	9502L-08035	BOLT, FLANGE		4	
15	5VL-F3174-00	STAY, HEADLIGHT		1	
16	9582L-06016	BOLT, FLANGE		2	
17	4FP-F317J-00	DAMPER 1		2	
18	5VL-F3389-00	GUIDE, CABLE		1	
19	9582N-06012	BOLT, FLANGE		2	
20	4FP-F3395-10	EMBLEM		1	
21	5VL-F334G-10	BRACKET 1		1	
22	9700N-05012	BOLT		2	
23	90201-05802	WASHER, PLATE		2	
24	5VL-F1581-00	STAY, PLATE FITTING 1		1	

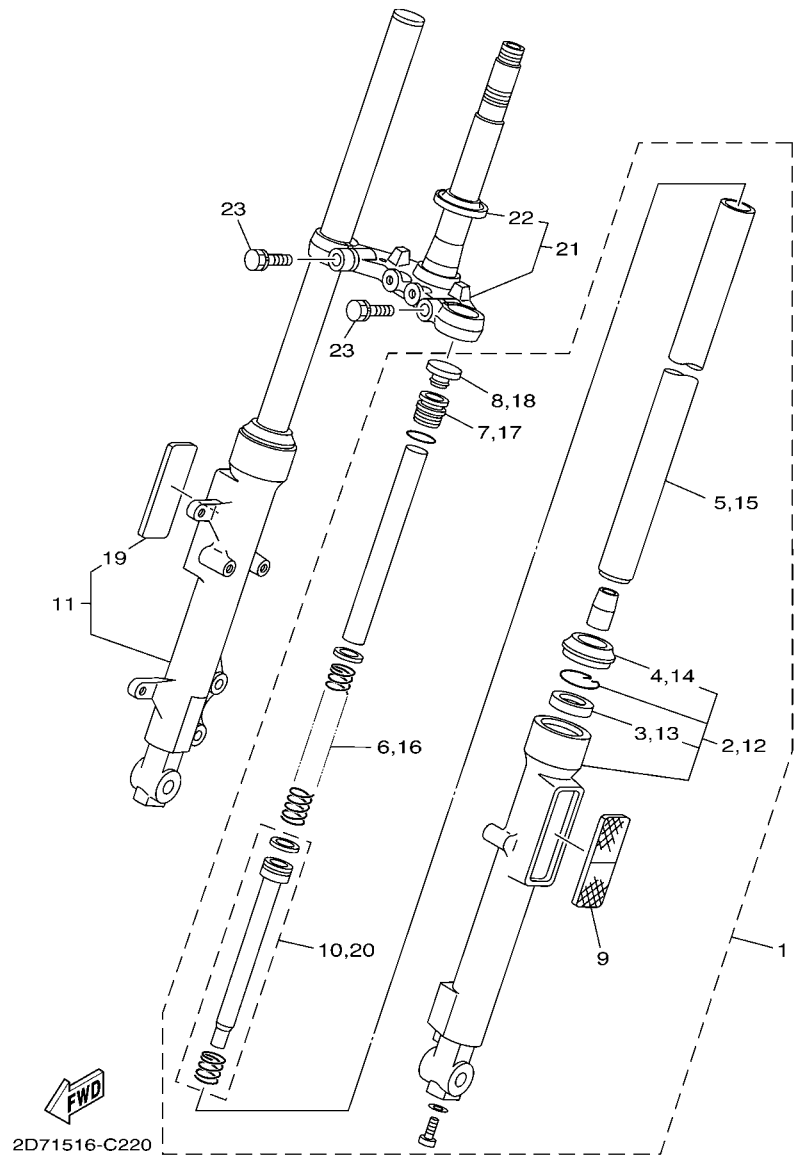
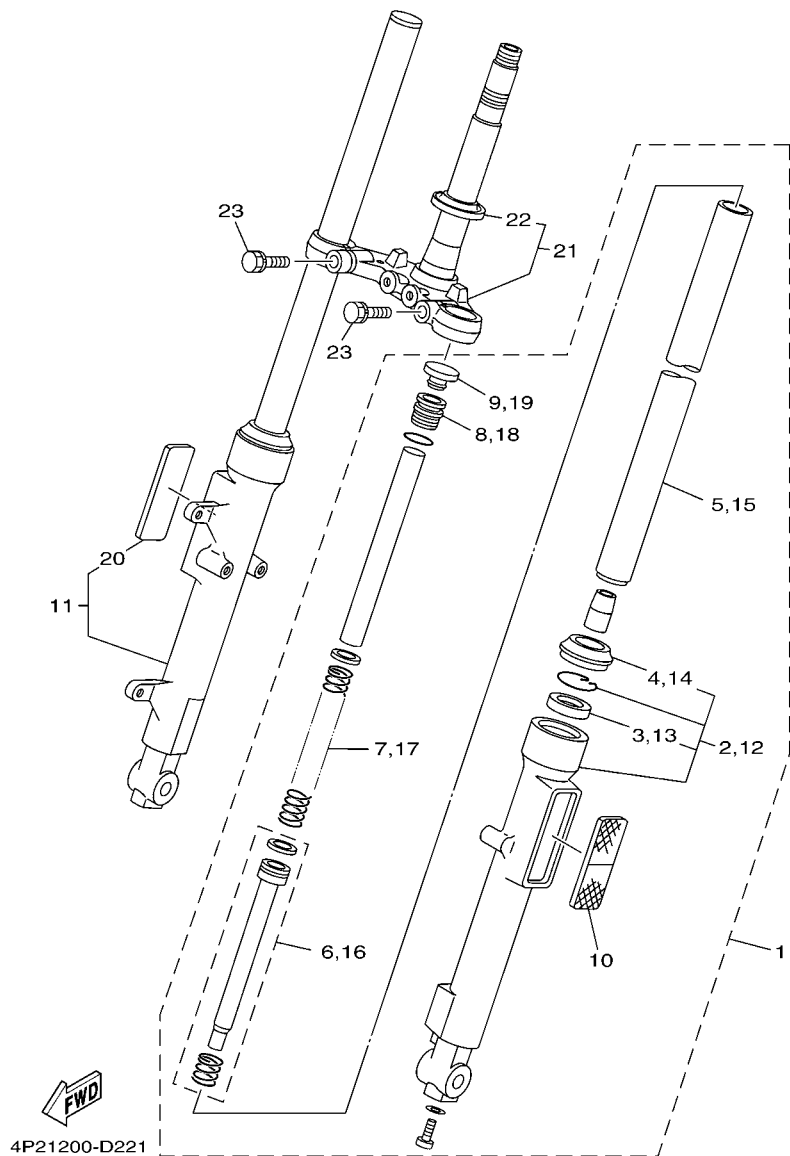

FIG. 23 FRONT FORK FOR DISK BRAKE

REF. NO.	PART NO.	DESCRIPTION	4P23	4P24		REMARKS
1	5VL-F3102-11	FRONT FORK ASSY (L.H)	1			
2	5VL-F3106-11	.OUTER TUBE COMP. (L.H)	1			
3	4GU-F3145-00	..OIL SEAL	1			
4	4GU-F3144-00	..SEAL, DUST	1			
5	5VL-F3110-00	.INNER TUBE COMP.1	1			
6	5VL-F3141-00	.SPRING, FRONT FORK	1			
7	5VL-F3111-00	.BOLT, CAP	1			
8	5VL-F3168-00	.CAP, FRONT FORK	1			
9	5VL-H5110-00	.REFLECTOR ASSY	1			
10	5VL-F3170-00	.CYLINDER COMP., FRONT FORK	1			
11	5VL-F3103-31	FRONT FORK ASSY (R.H)	1			
12	5VL-F3107-31	.OUTER TUBE COMP. (R.H)	1			
13	4GU-F3145-00	..OIL SEAL	1			
14	4GU-F3144-00	..SEAL, DUST	1			
15	5VL-F3110-00	.INNER TUBE COMP.1	1			
16	5VL-F3141-00	.SPRING, FRONT FORK	1			
17	5VL-F3111-00	.BOLT, CAP	1			
18	5VL-F3168-00	.CAP, FRONT FORK	1			
19	5VL-H5110-00	.REFLECTOR ASSY	1			
20	5VL-F3170-00	.CYLINDER COMP., FRONT FORK	1			
21	5VL-F331X-00	BRACKET, UNDER	1			
22	4FP-F3411-10	.RACE, BALL 1	1			
23	5VL-F3346-00	BOLT 1	2			

FIG. 24 FRONT FORK FOR DRUM BRAKE



REF. NO.	PART NO.	DESCRIPTION	4P23	4P24	REMARKS
1	5VL-F3102-40	FRONT FORK ASSY (L.H)		1	
2	5VL-F3106-01	.OUTER TUBE COMP. (L.H)		1	
3	4GU-F3145-00	..OIL SEAL		1	
4	4GU-F3144-00	..SEAL, DUST		1	
5	5VL-F3110-00	.INNER TUBE COMP.1		1	
6	5VL-F3170-00	.CYLINDER COMP., FRONT FORK		1	
7	5VL-F3141-40	.SPRING, FRONT FORK		1	
8	5VL-F3111-00	.BOLT, CAP		1	
9	5VL-F3168-00	.CAP, FRONT FORK		1	
10	5VL-H5110-00	.REFLECTOR ASSY		1	
11	5VL-F3103-40	FRONT FORK ASSY (R.H)		1	
12	5VL-F3107-01	.OUTER TUBE COMP. (R.H)		1	
13	4GU-F3145-00	..OIL SEAL		1	
14	4GU-F3144-00	..SEAL, DUST		1	
15	5VL-F3110-00	.INNER TUBE COMP.1		1	
16	5VL-F3170-00	.CYLINDER COMP., FRONT FORK		1	
17	5VL-F3141-40	.SPRING, FRONT FORK		1	
18	5VL-F3111-00	.BOLT, CAP		1	
19	5VL-F3168-00	.CAP, FRONT FORK		1	
20	5VL-H5110-00	.REFLECTOR ASSY		1	
21	5VL-F331X-00	BRACKET, UNDER		1	
22	4FP-F3411-10	.RACE, BALL 1		1	
23	5VL-F3346-00	BOLT 1		2	

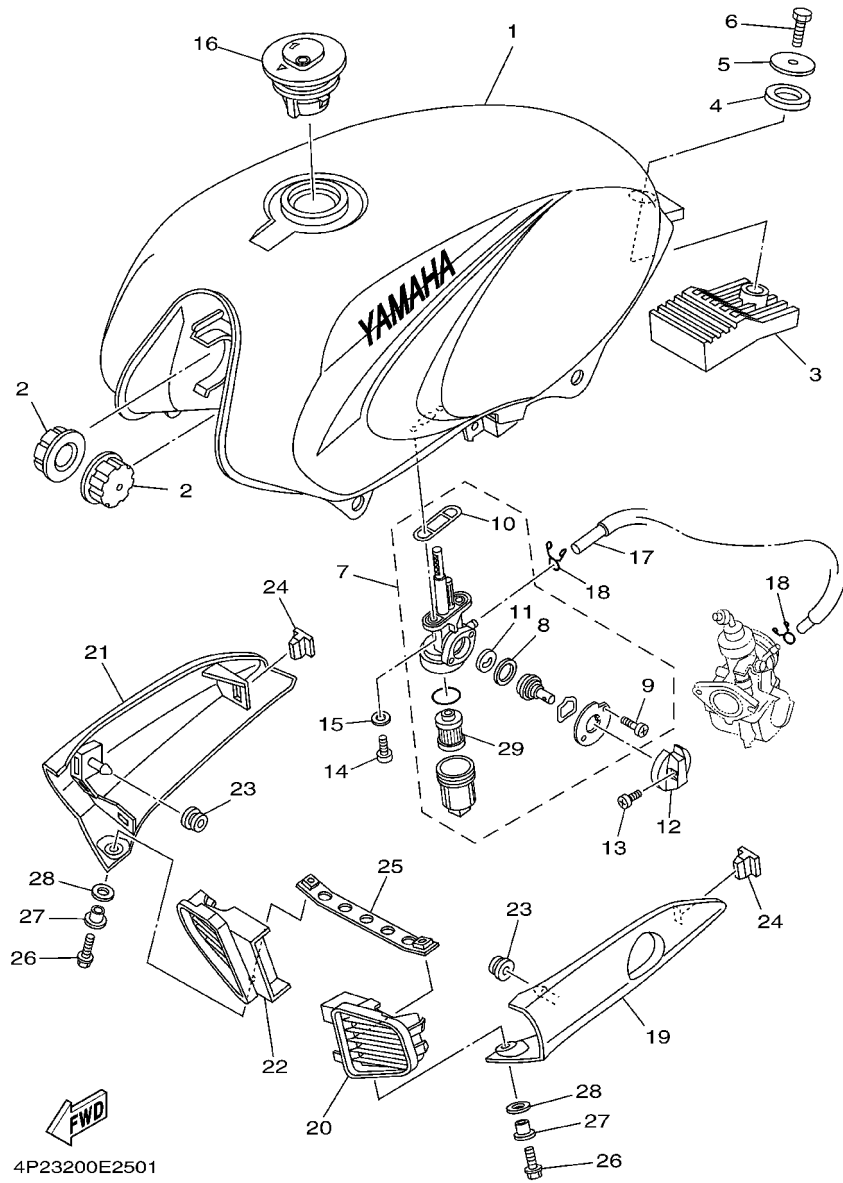
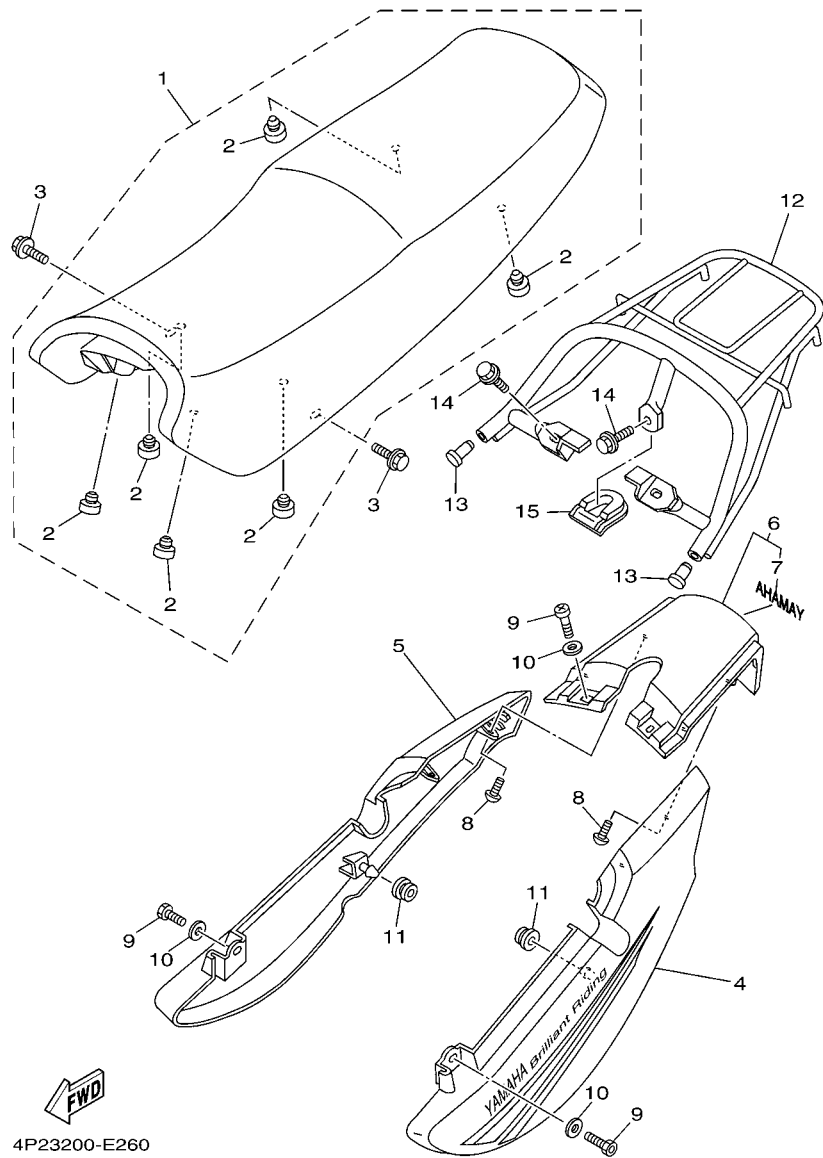

FIG. 25 FUEL TANK

REF. NO.	PART NO.	DESCRIPTION	4P23	4P24	REMARKS
1	5VL-W2411-03-FE	FUEL TANK ASSY	1	1	UR FOR MRE
	5VL-W2411-40-P0	FUEL TANK ASSY	1	1	UR FOR SMX(CYAN)
	5VL-W2411-50-P0	FUEL TANK ASSY	1		UR FOR SMX(GOLD)
	5VL-W2411-30-P2	FUEL TANK ASSY	1	1	UR FOR DPBMC
2	4FP-F4181-00	DAMPER, LOCATING 1	2	2	
3	5VL-F4183-00	DAMPER, LOCATING 3	1	1	
4	5VL-F4182-00	DAMPER, LOCATING 2	1	1	
5	90201-088P2	WASHER, PLATE	1	1	
6	9700N-08016	BOLT	1	1	
7	5VL-F4500-00	FUEL COCK ASSY 1	1	1	
8	5VL-F4534-00	.SEAL, COCK	1	1	
9	97880-03008	.SCREW, PAN HEAD	1	1	
10	5VL-F4512-00	.GASKET	1	1	
11	5VL-F4523-00	.VALVE	1	1	
12	5VL-F4524-01	LEVER, COCK	1	1	
13	90157-03800	SCREW, PAN HEAD	1	1	
14	90159-06820	SCREW, WITH WASHER	2	2	
15	90430-05800	GASKET	2	2	
16	5VL-F4610-01	CAP ASSY	1	1	
17	4P2-F4311-00	PIPE, FUEL 1	1	1	
18	90467-09854	CLIP	2	2	
19	5VL-F137W-00	SCOOP, AIR 1	1	1	
20	5VL-F137U-01	GUIDE, AIR 1	1	1	
21	5VL-F137X-00	SCOOP, AIR 2	1	1	
22	5VL-F137V-01	GUIDE, AIR 2	1	1	
23	90480-13837	GROMMET	2	2	
24	5VL-F1778-00	DAMPER, LOCATING 1	2	2	



4P23200-E260

FIG. 26 SEAT

REF. NO.	PART NO.	DESCRIPTION	4P23	4P24	REMARKS
1	5VL-F4730-11	DOUBLE SEAT ASSY	1	1	
2	4TU-F4741-00	.PAD, SEAT	6	6	
3	90119-06869	BOLT, WITH WASHER	2	2	
4	5VL-W471K-11-FE	TAIL COVER ASSY 1	1	1	UR FOR MRE
	5VL-W471K-11-P3	TAIL COVER ASSY 1	1	1	UR FOR SMX(CYAN)
	5VL-W471K-12-P3	TAIL COVER ASSY 1	1		UR FOR SMX(GOLD)
	5VL-W471K-11-P1	TAIL COVER ASSY 1	1	1	UR FOR DPBMC
5	5VL-W472K-11-FE	TAIL COVER ASSY 2	1	1	UR FOR MRE
	5VL-W472K-11-P3	TAIL COVER ASSY 2	1	1	UR FOR SMX(CYAN)
	5VL-W472K-12-P3	TAIL COVER ASSY 2	1		UR FOR SMX(GOLD)
	5VL-W472K-11-P1	TAIL COVER ASSY 2	1	1	UR FOR DPBMC
6	5VL-W4756-00-FE	TAIL COVER ASSY	1	1	UR FOR MRE
	5VL-W4756-00-P3	TAIL COVER ASSY	1	1	UR FOR SMX
	5VL-W4756-00-P1	TAIL COVER ASSY	1	1	UR FOR DPBMC
7	99236-00080	.EMBLEM, YAMAHA	1	1	UR FOR MRE,SMX
	99231-00080	.EMBLEM, YAMAHA	1	1	UR FOR DPBMC
8	9770N-50012	SCREW, TAPPING	4	4	
9	9700N-06016	BOLT	4	4	
10	90201-06850	WASHER, PLATE	4	4	
11	90480-01868	GROMMET	2	2	
12	5VL-F4773-00	HANDLE, SEAT	1	1	
13	5VL-F4481-00	PLUG	2	2	
14	9581N-08016	BOLT, FLANGE	3	3	
15	5VL-F4796-01	COVER	1	1	

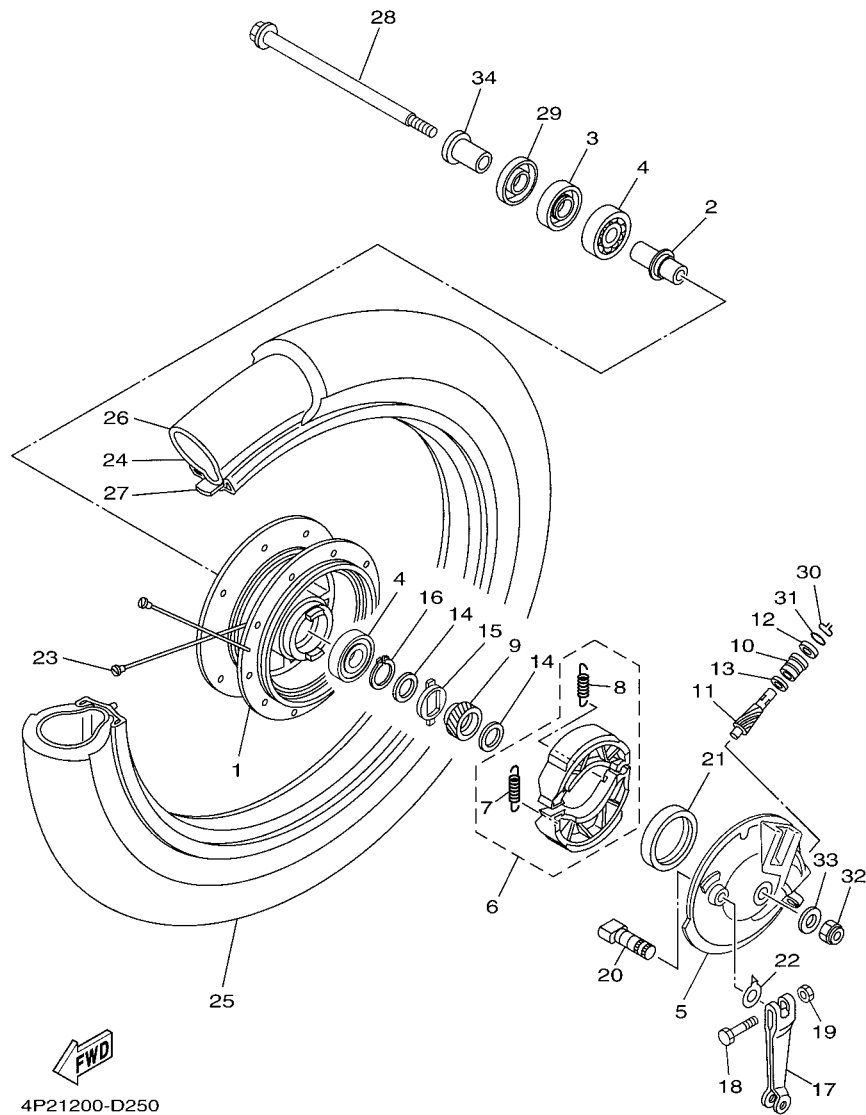
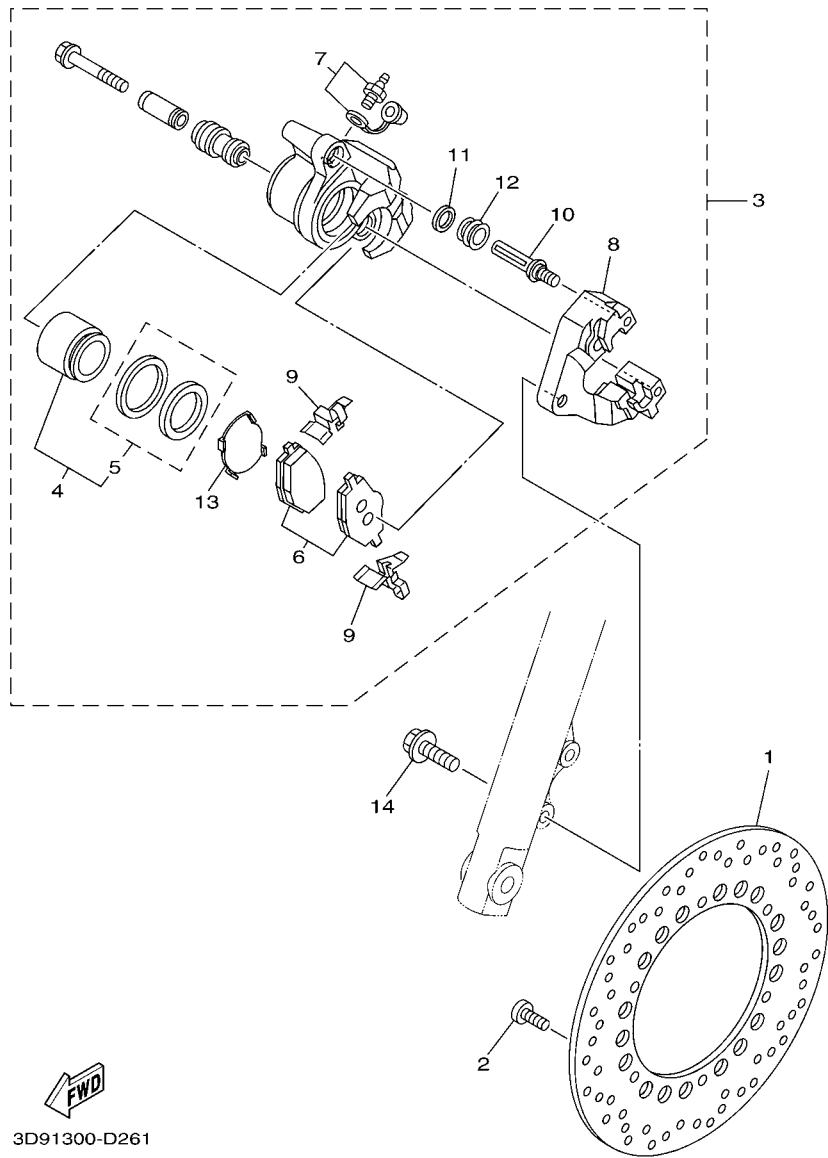

FIG. 28 FRONT WHEEL FOR SPOKE WHEEL

REF. NO.	PART NO.	DESCRIPTION	4P23	4P24	REMARKS
1	5VL-F5111-00	HUB, FRONT		1	
2	90560-12828	SPACER		1	
3	93102-18804	OIL SEAL		1	
4	93306-301Y6	BEARING		2	
5	5VL-F5121-00-35	PLATE, BRAKE SHOE		1	SL
6	3D9-W2533-00	BRAKE SHOE KIT		1	
7	90506-12801	.SPRING, TENSION		1	
8	90506-15802	.SPRING, TENSION		1	
9	1KL-F5135-00	GEAR, DRIVE		1	
10	1KL-F5136-00	BUSH		1	
11	1KL-F5138-00	GEAR, METER		1	
12	93104-07811	OIL SEAL		1	
13	90201-07836	WASHER, PLATE		1	
14	90201-20844	WASHER, PLATE		2	
15	1KL-F5149-00	CLUTCH, METER		1	
16	99009-20400	CIRCLIP		1	
17	4FP-F5155-10	LEVER, CAMSHAFT 1		1	
18	90101-06848	BOLT		1	
19	9530N-06600	NUT		1	
20	4GU-F5351-01	CAMSHAFT		1	
21	93105-47802	OIL SEAL		1	
22	5VL-F513A-00	PLATE, INDICATOR		1	
23	5VL-W5304-00	SPOKE SET, REAR		1	
24	94416-18803	RIM (1.60-18)		1	
25	94127-18815	TIRE (2.75-18 S901 4PR)		1	CHENG SHIN
26	94227-18808	TUBE (2.75-18 TR4)		1	CHENG SHIN
27	94327-18800	BAND, RIM (2.75-18)		1	CHENG SHIN



3D91300-D261

FIG. 29 FRONT BRAKE CALIPER

REF. NO.	PART NO.	DESCRIPTION	4P23	4P24		REMARKS
1	5VL-F582U-00	DISK, BRAKE (RIGHT)	1			
2	90111-08805	BOLT,HEX. SOCKET BUTTON	6			
3	5VL-F580U-10	CALIPER ASSY (RIGHT)	1			
4	5VL-W0057-00	.PISTON ASSY, CALIPER	1			
5	5VL-W0047-00	..CALIPER SEAL KIT	1			
6	4KL-W0045-00	.BRAKE PAD KIT	1			
7	5VL-W0048-00	.BLEED SCREW KIT	1			
8	5VL-F5921-00	.BRACKET, SUPPORT	1			
9	5VL-F5977-00	.SPRING, RETURN	2			
10	5VL-F5744-00	.PIN 2	1			
11	5VL-F5922-00	.WASHER	1			
12	5VL-F5917-00	.BOOT, CALIPER	1			
13	5VL-F5817-00	.SEAL, CALIPER	1			
14	90105-10852	BOLT, FLANGE	2			

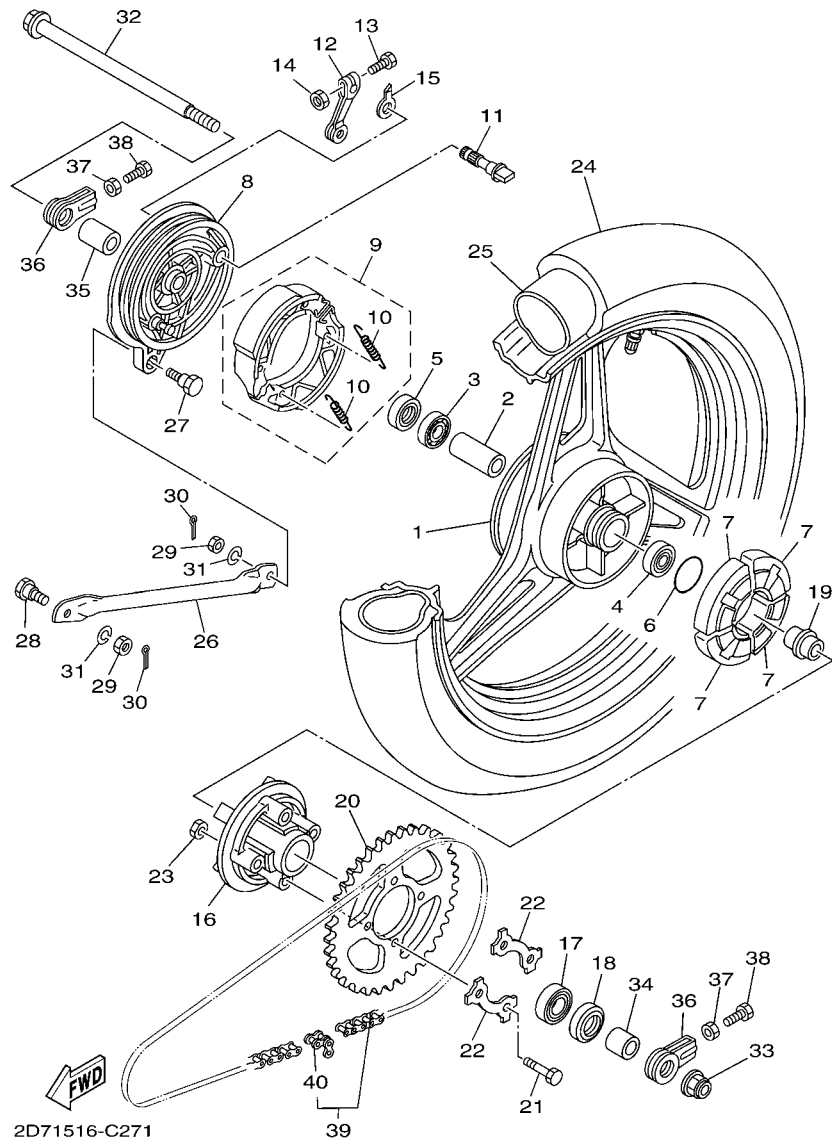

FIG. 30 REAR WHEEL FOR CAST WHEEL

REF. NO.	PART NO.	DESCRIPTION	4P23	4P24	REMARKS
1	4GU-F5338-10-33	CAST WHEEL, REAR	1		YB(MRE,SMX(CYAN))
	4GU-F5338-10-8L	CAST WHEEL, REAR	1		NG(SMX(GOLD))
	4GU-F5338-10-35	CAST WHEEL, REAR	1		SL(DPBMC)
2	90387-15809	COLLAR	1		
3	93306-202Y4	BEARING	1		
4	93306-252X5	BEARING	1		
5	93104-22802	OIL SEAL	1		
6	93210-42807	O-RING	1		
7	1KL-F5364-00	DAMPER	4		
8	5VL-F5321-01-33	PLATE, BRAKE SHOE	1		YB(MRE,SMX(CYAN))
	5VL-F5321-01-8L	PLATE, BRAKE SHOE	1		NG(SMX(GOLD))
	5VL-F5321-01-35	PLATE, BRAKE SHOE	1		SL(DPBMC)
9	3FA-W253A-00	BRAKE SHOE KIT	1		
10	90506-15848	.SPRING, TENSION	2		
11	4GU-F5351-01	CAMSHAFT	1		
12	5VL-F5355-00	LEVER, CAMSHAFT	1		
13	90101-06848	BOLT	1		
14	9530N-06600	NUT	1		
15	4GU-F533A-00	PLATE, INDICATOR	1		
16	5VL-F5366-00	CLUTCH, HUB	1		
17	93306-004YL	BEARING	1		
18	93106-26804	OIL SEAL	1		
19	5VL-F5387-00	AXLE, SPROCKET	1		
20	5VL-F5445-00	SPROCKET, DRIVEN (45T)	1		
21	90109-08864	BOLT	4		
22	5LK-F5412-00	WASHER	2		
23	90179-08639	NUT	4		

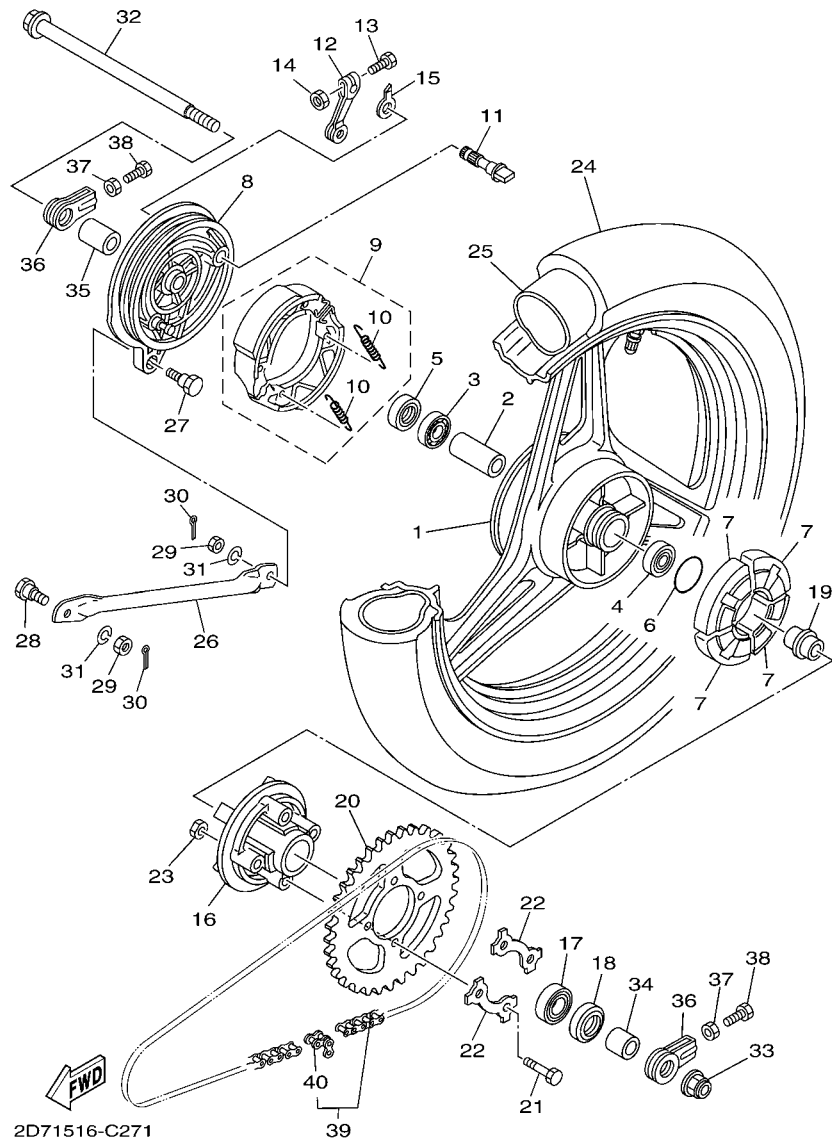

FIG. 30 REAR WHEEL FOR CAST WHEEL

REF. NO.	PART NO.	DESCRIPTION	4P23	4P24	REMARKS
24	94109-18803	TIRE (90/90-18 S180 51P)	1		CHENG SHIN
25	94227-18808	TUBE (2.75-18 TR4)	1		CHENG SHIN
26	5VL-F5371-00	BAR, TENSION	1		
27	90109-08847	BOLT	1		
28	90109-08848	BOLT	1		
29	9531L-08600	NUT	2		
30	91401-20012	PIN, COTTER	2		
31	9290N-08100	WASHER, SPRING	2		
32	5VL-F5381-00	AXLE, WHEEL	1		
33	9560L-14200	NUT, SELF-LOCKING	1		
34	5VL-F5386-00	COLLAR, SPROCKET AXLE	1		
35	5VL-F5377-00	COLLAR, WHEEL	1		
36	5VL-F5388-00	PULLER, CHAIN 1	2		
37	9531L-08600	NUT	2		
38	90153-08804	SCREW, HEXAGON	2		
39	5VL-F53C0-00	CHAIN (DID428 98LL)	1		
40	94668-83001	.JOINT, CHAIN (DID 428)	1		

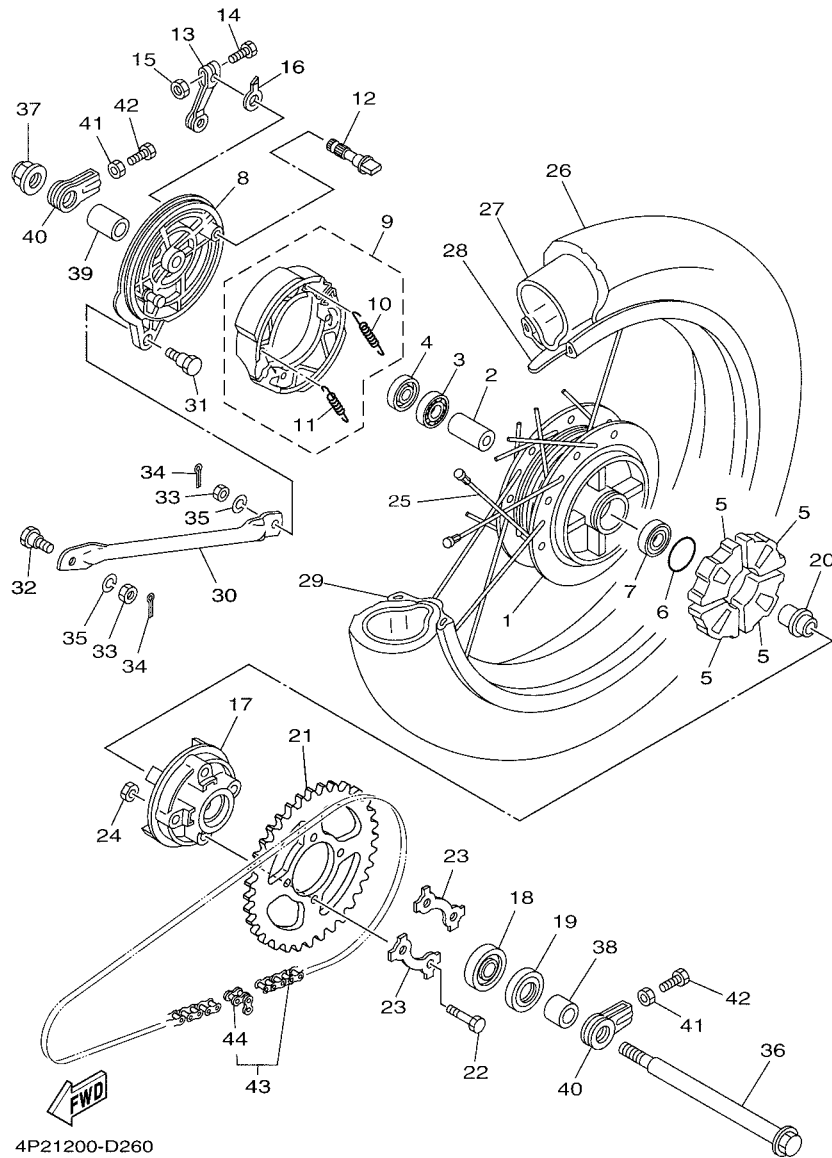
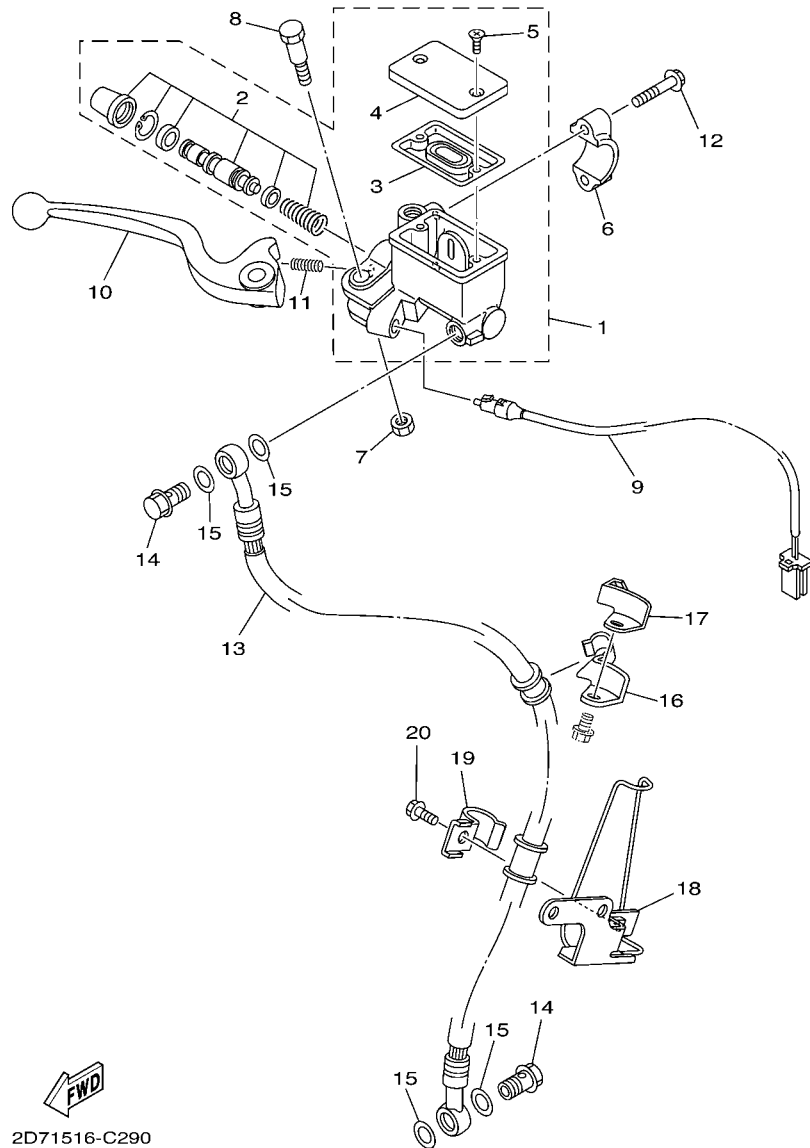

FIG. 31 REAR WHEEL FOR SPOKE WHEEL

REF. NO.	PART NO.	DESCRIPTION	4P23	4P24	REMARKS
1	5VL-F5311-00-35	HUB, REAR		1	SL
2	90387-15809	COLLAR		1	
3	93306-202Y4	BEARING		1	
4	93104-22802	OIL SEAL		1	
5	1KL-F5364-00	DAMPER		4	
6	93210-42807	O-RING		1	
7	93306-252X5	BEARING		1	
8	5VL-F5321-01-35	PLATE, BRAKE SHOE		1	SL
9	3D9-W2533-00	BRAKE SHOE KIT		1	
10	90506-12801	.SPRING, TENSION		1	
11	90506-15802	.SPRING, TENSION		1	
12	4GU-F5351-01	CAMSHAFT		1	
13	5VL-F5355-00	LEVER, CAMSHAFT		1	
14	90101-06848	BOLT		1	
15	9530N-06600	NUT		1	
16	4GU-F533A-00	PLATE, INDICATOR		1	
17	5VL-F5366-00	CLUTCH, HUB		1	
18	93306-004YL	BEARING		1	
19	93106-26804	OIL SEAL		1	
20	5VL-F5387-00	AXLE, SPROCKET		1	
21	5VL-F5445-00	SPROCKET, DRIVEN (45T)		1	
22	90109-08864	BOLT		4	
23	5LK-F5412-00	WASHER		2	
24	90179-08639	NUT		4	
25	5VL-W5304-00	SPOKE SET, REAR		1	
26	94109-18803	TIRE (90/90-18 S180 51P)		1	CHENG SHIN
27	94227-18808	TUBE (2.75-18 TR4)		1	CHENG SHIN



2D71516-C290

FIG. 34 FRONT MASTER CYLINDER

REF. NO.	PART NO.	DESCRIPTION	4P23	4P24	REMARKS
1	5VL-W583T-10	MASTER CYLINDER ASSY	1		
2	5VL-F5870-00	.MASTER CYLINDER SUB ASSY	1		
3	5VL-F5854-00	.DIAPHRAGM, RESERVOIR	1		
4	5VL-F5852-00	.CAP, RESERVOIR	1		
5	98706-04012	.SCREW, FLAT HEAD	2		
6	4RT-F5867-00	BRACKET, MASTER CYLINDER	1		
7	9560N-06100	NUT	1		
8	90109-06858	BOLT	1		
9	5VL-H3980-00	FRONT STOP SWITCH ASSY	1		
10	5VL-H3922-20	LEVER 2	1		
11	90501-10848	SPRING, COMPRESSION	1		
12	95027-06025	BOLT, FLANGE	2		
13	5VL-F5872-00	HOSE, BRAKE 1	1		
14	90401-10811	BOLT, UNION	2		
15	90201-108J9	WASHER, PLATE	4		
16	5VL-F5887-00	HOLDER, BRAKE HOSE	1		
17	5VL-F5886-00	HOLDER, BRAKE HOSE	1		
18	5VL-F5875-01	HOLDER, BRAKE HOSE 1	1		
19	5VL-F5876-00	HOLDER, BRAKE HOSE 2	1		
20	9502L-06016	BOLT, FLANGE	1		

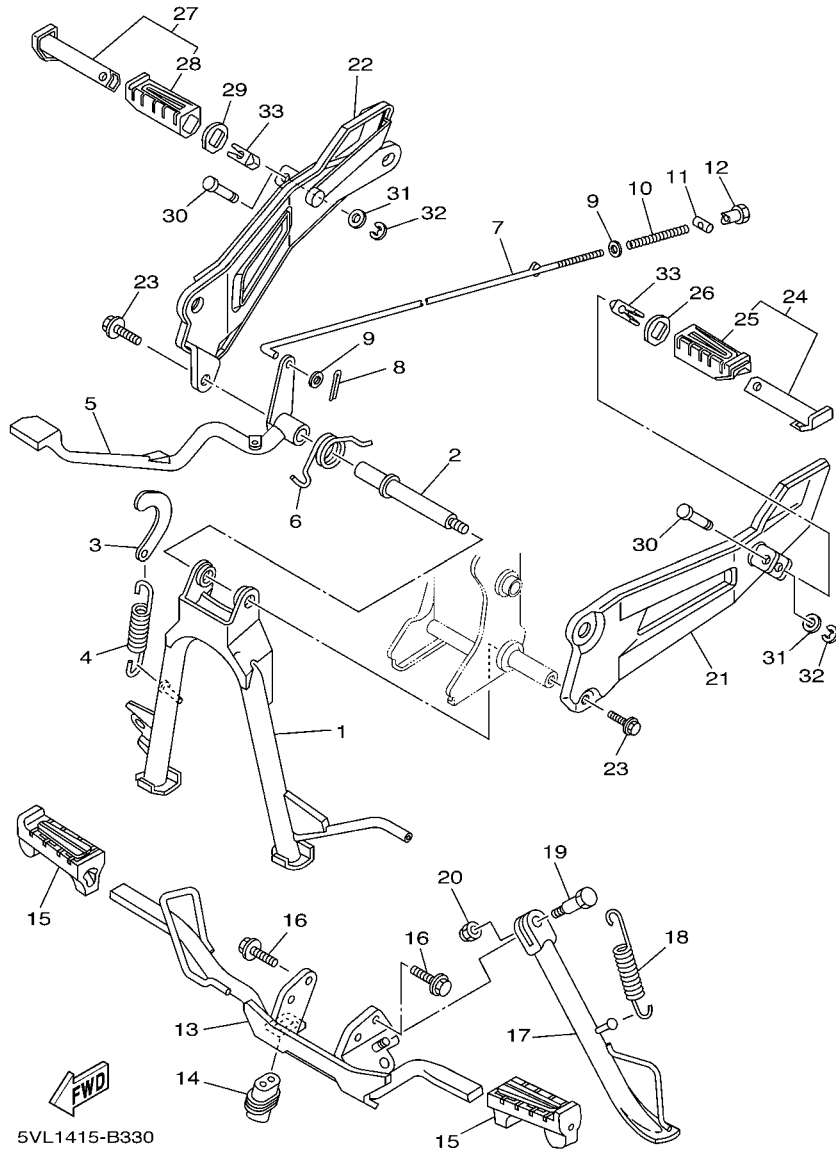
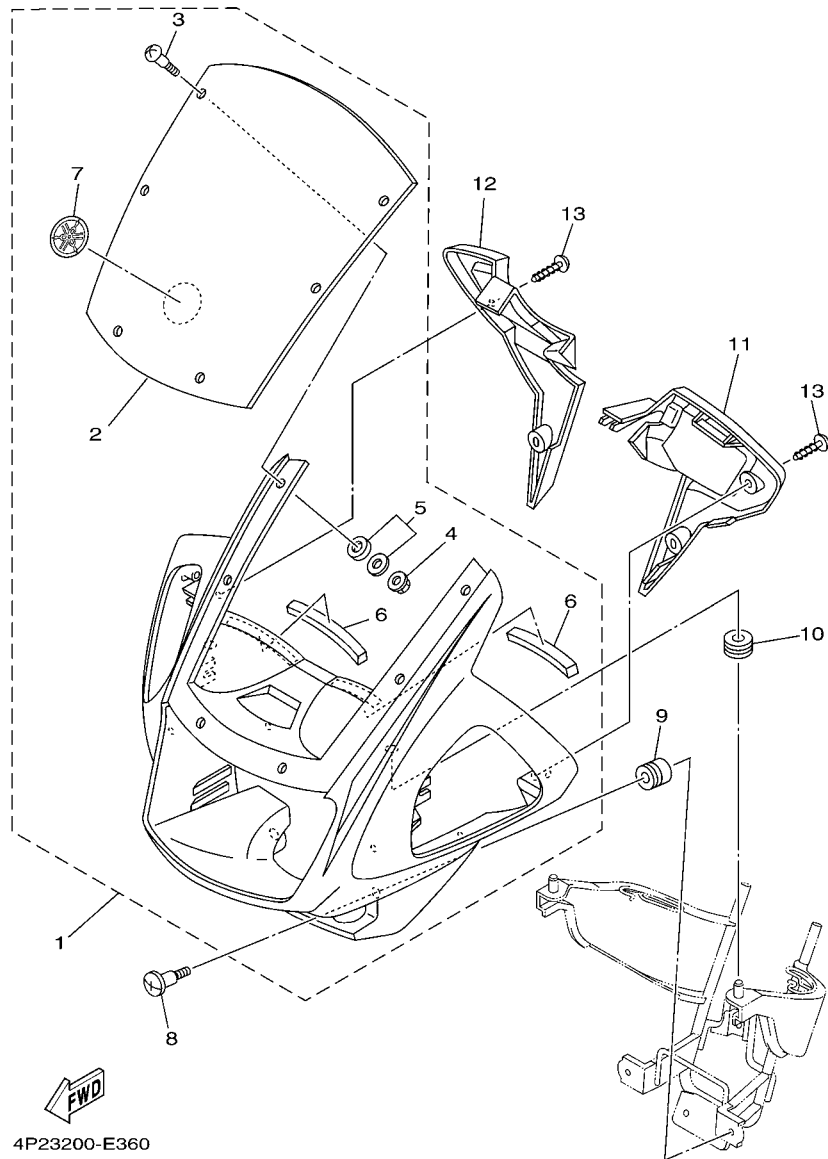

FIG. 35 STAND & FOOTREST

REF. NO.	PART NO.	DESCRIPTION	4P23	4P24	REMARKS
1	5VL-F7111-00	STAND, MAIN	1	1	
2	5VL-F7112-10	SHAFT, MAIN STAND	1	1	
3	5VL-F7115-00	LINK, MAIN STAND	1	1	
4	90506-32800	SPRING, TENSION	1	1	
5	5VL-F7211-00	PEDAL, BRAKE	1	1	
6	90508-40801	SPRING, TORSION	1	1	
7	5VL-F7231-00	ROD, BRAKE	1	1	
8	91401-20012	PIN, COTTER	1	1	
9	9290N-06200	WASHER	2	2	
10	90501-10806	SPRING, COMPRESSION	1	1	
11	90249-12808	PIN	1	1	
12	90179-06826	NUT	1	1	
13	5VL-F7411-00	FOOTREST 1	1	1	
14	5VL-H2109-00	JOINT, HOSE	1	1	
15	5VL-F7413-00	COVER, FOOTREST	2	2	
16	9581N-08020	BOLT, FLANGE	2	2	
17	5VL-F7311-00	STAND, SIDE	1	1	
18	90506-29800	SPRING, TENSION	1	1	
19	90109-10849	BOLT	1	1	
20	90185-10807	NUT, SELF-LOCKING	1	1	
21	5VL-F7452-00	BRACKET, FOOTREST 1	1	1	
22	5VL-F7462-00	BRACKET, FOOTREST 2	1	1	
23	9581N-08020	BOLT, FLANGE	2	2	
24	5VL-F7430-00	REAR FOOTREST ASSY 1	1	1	
25	5VL-F7433-00	.COVER, REAR FOOTREST	1	1	
26	5VL-F7445-00	PLATE 1	1	1	
27	5VL-F7440-00	REAR FOOTREST ASSY 2	1	1	



4P23200-E360

FIG. 36 COWLING

REF. NO.	PART NO.	DESCRIPTION	4P23	4P24	REMARKS
1	5VL-W2835-21-FE	PANEL COMP. 1	1		UR FOR MRE
	5VL-W2835-21-P3	PANEL COMP. 1	1		UR FOR SMX(CYAN)
	5VL-W2835-04-P3	PANEL COMP. 1	1		UR FOR SMX(GOLD)
	5VL-W2835-20-P1	PANEL COMP. 1	1		UR FOR DPBMC
2	5VL-F8381-00	.WINDSHIELD	1		
3	90149-05800	.SCREW	6		
4	95707-05500	.NUT, FLANGE	6		
5	5VL-F8215-00	.WASHER, SPECIAL	6		
6	5VL-F8217-00	.DAMPER 1	2		
7	5VL-F8315-00	.EMBLEM	1		
8	90150-06807	SCREW, ROUND HEAD	2		
9	90480-08891	GROMMET	2		
10	90480-13890	GROMMET	2		
11	5VL-F837L-01	PANEL, CONSOLE 1	1		
12	5VL-F837M-01	PANEL, CONSOLE 2	1		
13	9770N-50016	SCREW, TAPPING	4		

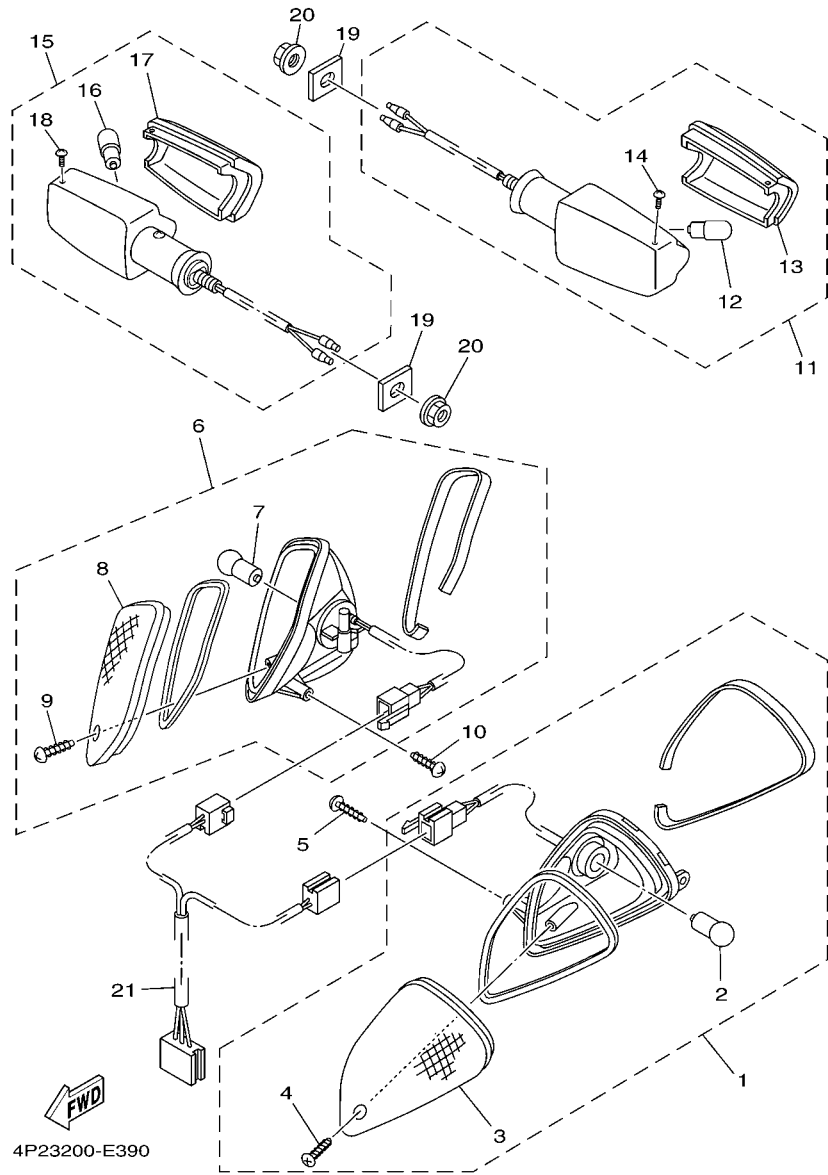

FIG. 39 FLASHER LIGHT

REF. NO.	PART NO.	DESCRIPTION	4P23	4P24	REMARKS
1	5VL-H3310-11	FRONT FLASHER LIGHT ASSY 1	1		
2	4GU-H3311-10	.BULB, FLASHER (10W)	1		
3	5VL-H3312-11	.LENS, FLASHER	1		
4	9770N-42613	.SCREW, TAPPING	1		
5	9770N-50016	SCREW, TAPPING	2		
6	5VL-H3320-11	FRONT FLASHER LIGHT ASSY 2	1		
7	4GU-H3311-10	.BULB, FLASHER (10W)	1		
8	5VL-H3322-11	.LENS, FLASHER 2	1		
9	9770N-42613	.SCREW, TAPPING	1		
10	9770N-50016	SCREW, TAPPING	2		
11	5VL-H3330-10	REAR FLASHER LIGHT ASSY 1	1		
12	4FP-H3311-00	.BULB, FLASHER (12V-10W)	1		
13	5VL-H3312-20	.LENS, FLASHER	1		
14	9770N-40108	.SCREW, TAPPING	1		
15	5VL-H3340-10	REAR FLASHER LIGHT ASSY 2	1		
16	4FP-H3311-00	.BULB, FLASHER (12V-10W)	1		
17	5VL-H3312-20	.LENS, FLASHER	1		
18	9770N-40108	.SCREW, TAPPING	1		
19	5VL-H3359-00	WASHER, SPECIAL	2		
20	9570L-10500	NUT, FLANGE	2		
21	5VL-H4359-00	CORD, HEADLIGHT	1		

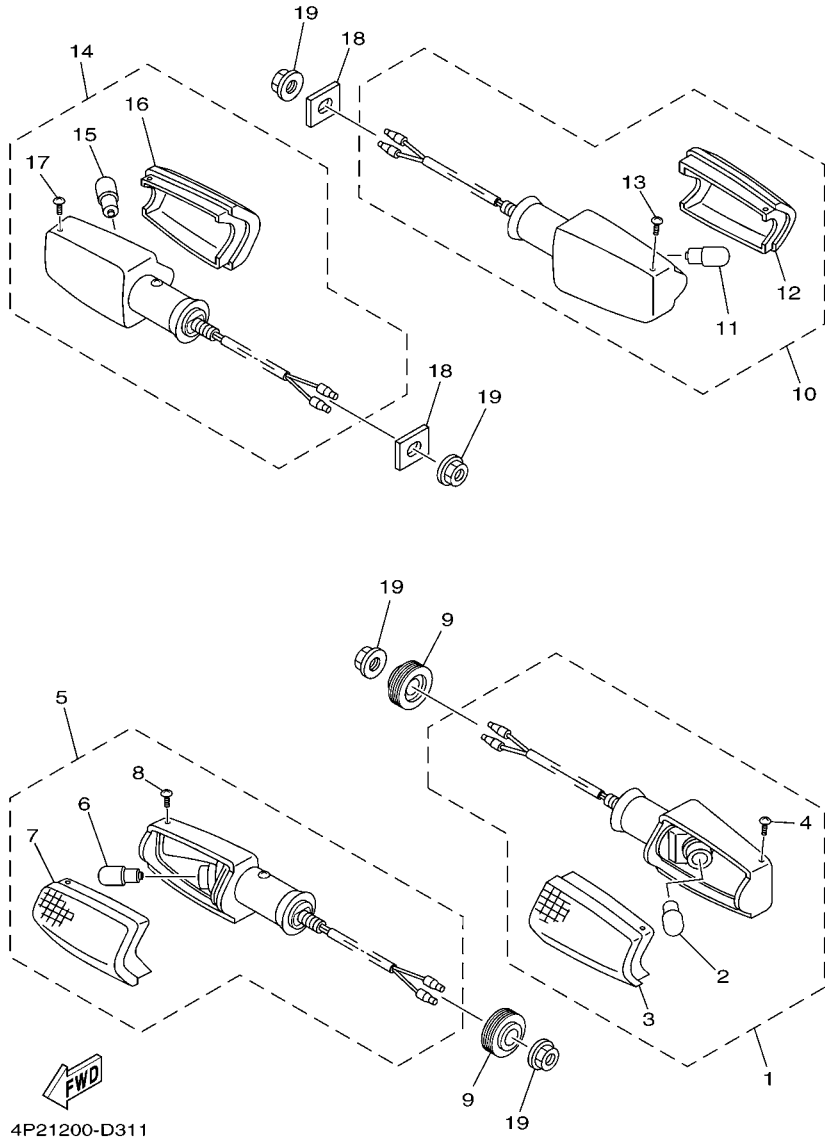

FIG. 40 FLASHER LIGHT 2

REF. NO.	PART NO.	DESCRIPTION	4P23	4P24	REMARKS
1	5VL-H3310-20	FRONT FLASHER LIGHT ASSY 1		1	
2	4FP-H3311-00	.BULB, FLASHER (12V-10W)		1	
3	5VL-H3312-20	.LENS, FLASHER		1	
4	9770N-40108	.SCREW, TAPPING		1	
5	5VL-H3320-20	FRONT FLASHER LIGHT ASSY 2		1	
6	4FP-H3311-00	.BULB, FLASHER (12V-10W)		1	
7	5VL-H3312-20	.LENS, FLASHER		1	
8	9770N-40108	.SCREW, TAPPING		1	
9	5VL-H3321-00	DAMPER, FLASHER 1		2	
10	5VL-H3330-10	REAR FLASHER LIGHT ASSY 1		1	
11	4FP-H3311-00	.BULB, FLASHER (12V-10W)		1	
12	5VL-H3312-20	.LENS, FLASHER		1	
13	9770N-40108	.SCREW, TAPPING		1	
14	5VL-H3340-10	REAR FLASHER LIGHT ASSY 2		1	
15	4FP-H3311-00	.BULB, FLASHER (12V-10W)		1	
16	5VL-H3312-20	.LENS, FLASHER		1	
17	9770N-40108	.SCREW, TAPPING		1	
18	5VL-H3359-00	WASHER, SPECIAL		2	
19	9570L-10500	NUT, FLANGE		4	

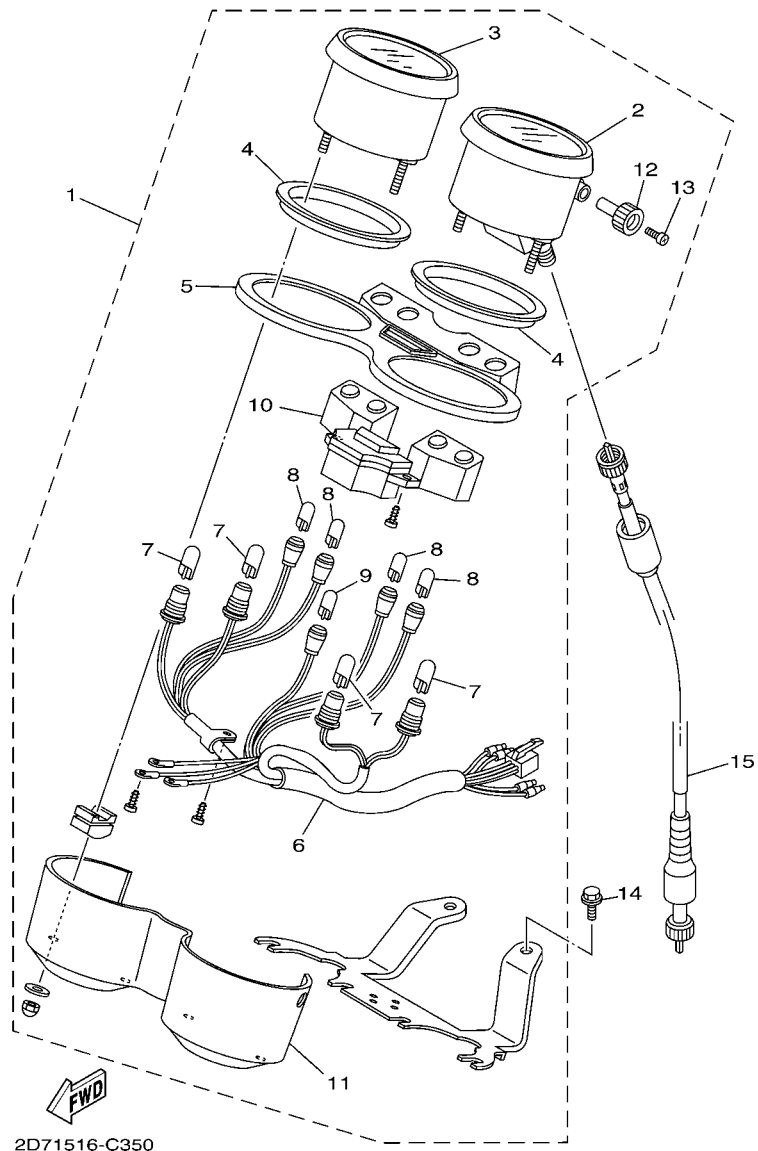

FIG. 41 METER

REF. NO.	PART NO.	DESCRIPTION	4P23	4P24			REMARKS
1	5VL-H3500-11	METER ASSY	1	1			
2	5VL-H3570-10	.SPEEDOMETER ASSY	1	1			
3	5VL-H3540-10	.TACHOMETER ASSY	1	1			
4	5VL-H350F-00	.FUEL METER MOVEMENT ASSY	2	2			
5	5VL-H3559-00	.COVER, METER	1	1			
6	5VL-H3509-20	.SOCKET CORD ASSY	1	1			
7	4FP-H3517-10	.BULB (12V-1.7W)	4	4			
8	4GU-H3517-10	.BULB (14V-3W)	4	4			
9	5VL-H3517-20	.BULB	1	1			
10	5VL-H353F-00	.CASE, METER LOWER	1	1			
11	5VL-H3541-00	.DAMPER	2	2			
12	5VL-H3578-00	.KNOB, TRIP METER	1	1			
13	90157-02031	.SCREW, PAN HEAD	1	1			
14	9502L-06016	BOLT, FLANGE	2	2			
15	5VL-H3550-10	SPEEDOMETER CABLE ASSY	1				
	5VL-H3550-00	SPEEDOMETER CABLE ASSY		1			

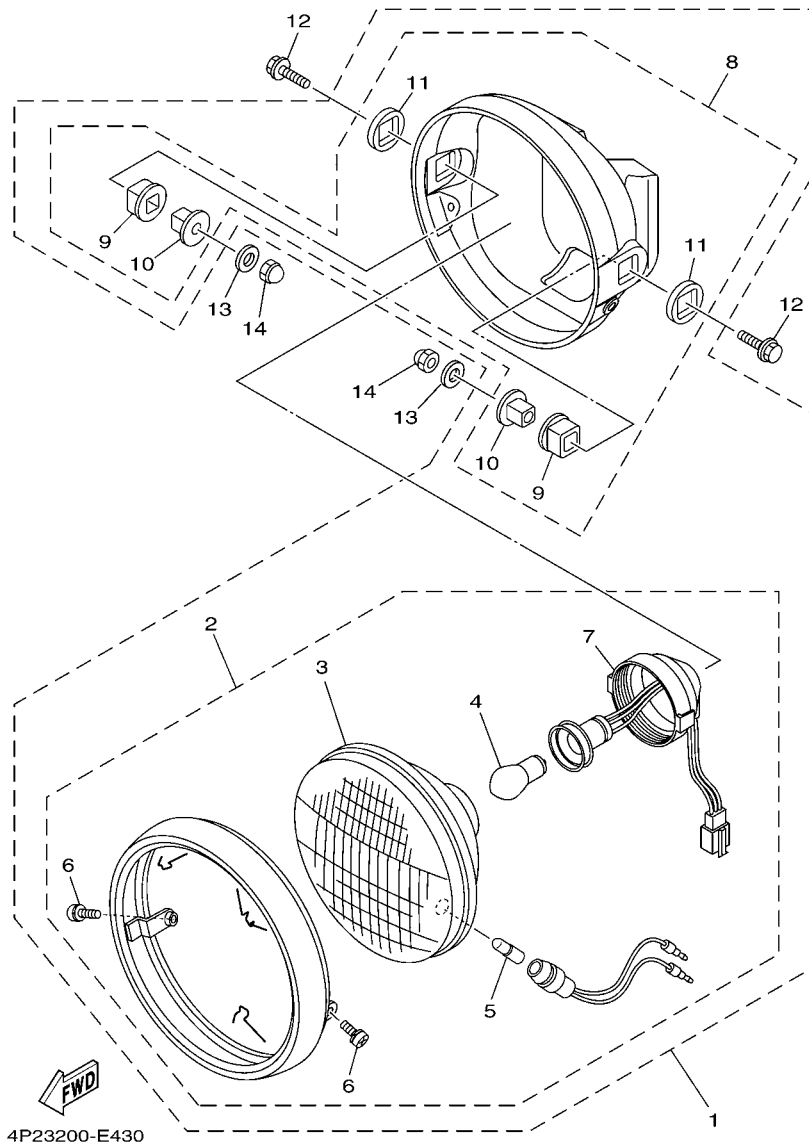
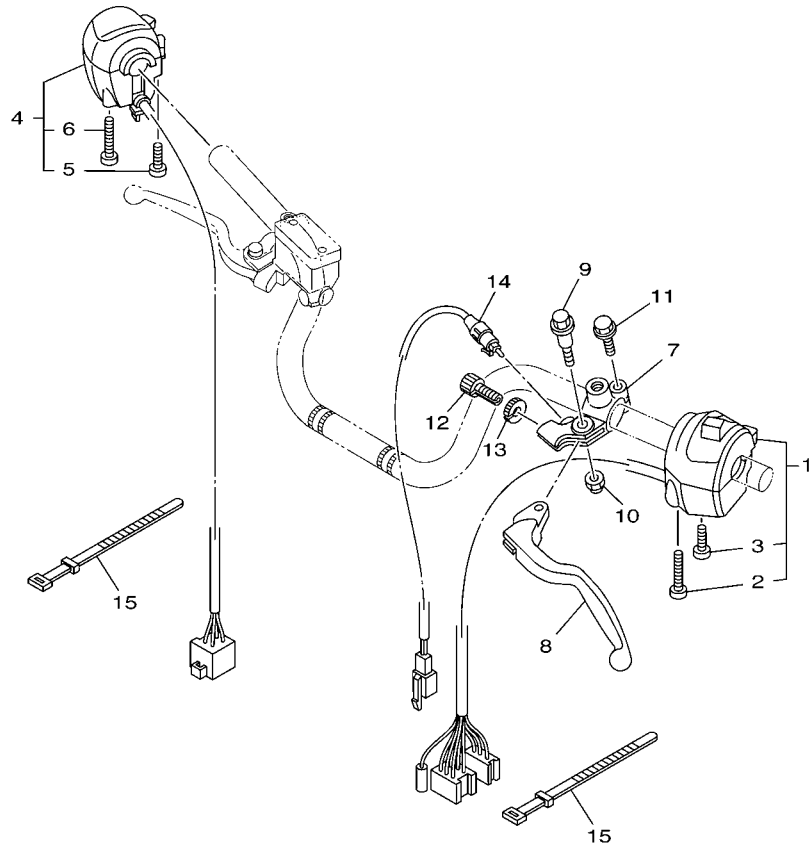

FIG. 43 HEADLIGHT 2

REF. NO.	PART NO.	DESCRIPTION	4P23	4P24	REMARKS
1	5VL-H4300-21	HEADLIGHT ASSY		1	
2	5VL-H4310-21	..HEADLIGHT UNIT ASSY		1	
3	5VL-H4321-21	..LENS ASSY		1	
4	4RT-H4314-00	..BULB, HEADLIGHT (12V-35/35W)		1	
5	4GU-H4347-10	..BULB (12V-5W)		1	
6	5VL-H4526-00	..SCREW		2	
7	5VL-H4375-21	..FITTING PLATE, BULB		1	
8	5VL-H4330-21	..BODY ASSY		1	
9	5VL-H4163-00	..DAMPER		2	
10	5VL-H4145-00	..COLLAR, BODY FITTING		2	
11	5VL-H4164-00	..DAMPER		2	
12	95023-08030	BOLT		2	
13	90201-08830	WASHER, PLATE		2	
14	9530N-08800	NUT		2	



FWD
2D71516-C380

FIG. 45 SWITCH & LEVER FOR DISK BRAKE

REF. NO.	PART NO.	DESCRIPTION	4P23	4P24		REMARKS
1	5VL-H3973-00	SWITCH, HANDLE 3	1			
2	98507-05045	.SCREW, PAN HEAD	1			
3	98507-05025	.SCREW, PAN HEAD	1			
4	5VL-H3963-00	SWITCH, HANDLE 3 (RIGHT)	1			
5	98507-05030	.SCREW, PAN HEAD	1			
6	98507-05050	.SCREW, PAN HEAD	1			
7	4FP-H2911-00	HOLDER, LEVER 1	1			
8	5VL-H3912-00	LEVER 1	1			
9	90109-06850	BOLT	1			
10	9560N-06100	NUT	1			
11	97590-06522	BOLT, WITH WASHER	1			
12	90123-08813	BOLT	1			
13	90179-08862	NUT	1			
14	5VL-H2917-00	SWITCH	1			
15	4TU-H3936-00	BAND, SWITCH CORD	2			

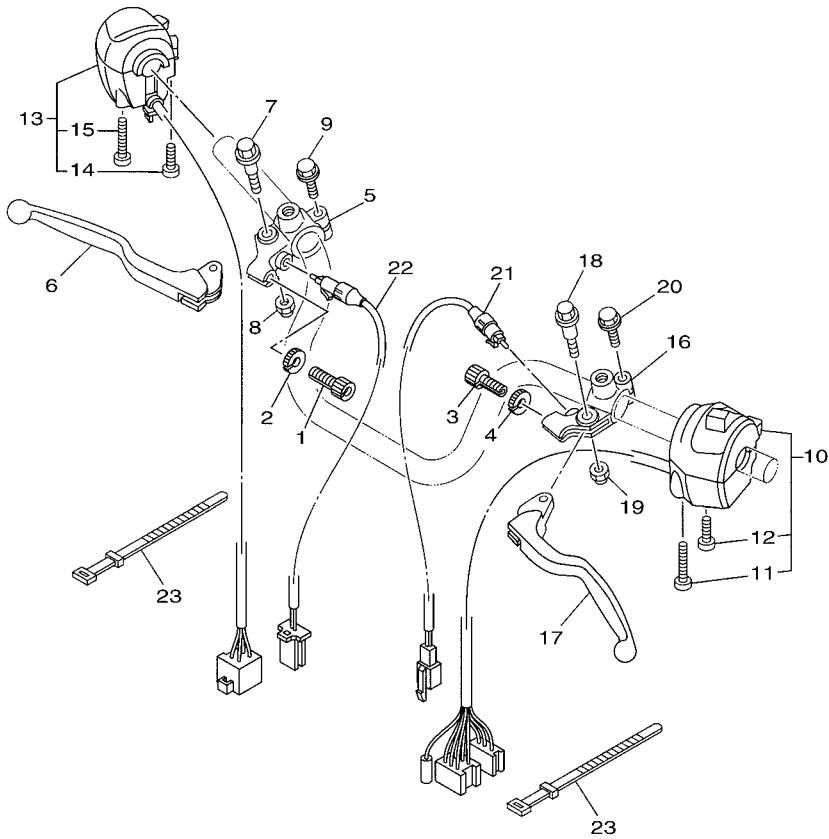

 4P21200-D350

FIG. 46 SWITCH & LEVER FOR DRUM BRAKE

REF. NO.	PART NO.	DESCRIPTION	4P23	4P24	REMARKS
1	90123-08813	BOLT		1	
2	90179-08862	NUT		1	
3	90123-08813	BOLT		1	
4	90179-08862	NUT		1	
5	4FP-H2921-00	HOLDER, LEVER 2		1	
6	5VL-H3922-00	LEVER 2		1	
7	90109-06850	BOLT		1	
8	9560N-06100	NUT		1	
9	97590-06522	BOLT, WITH WASHER		1	
10	5VL-H3973-00	SWITCH, HANDLE 3		1	
11	98507-05045	.SCREW, PAN HEAD		1	
12	98507-05025	.SCREW, PAN HEAD		1	
13	5VL-H3963-00	SWITCH, HANDLE 3 (RIGHT)		1	
14	98507-05030	.SCREW, PAN HEAD		1	
15	98507-05050	.SCREW, PAN HEAD		1	
16	4FP-H2911-00	HOLDER, LEVER 1		1	
17	5VL-H3912-00	LEVER 1		1	
18	90109-06850	BOLT		1	
19	9560N-06100	NUT		1	
20	97590-06522	BOLT, WITH WASHER		1	
21	5VL-H2917-00	SWITCH		1	
22	5VL-H2917-10	SWITCH		1	
23	4TU-H3936-00	BAND, SWITCH CORD		2	

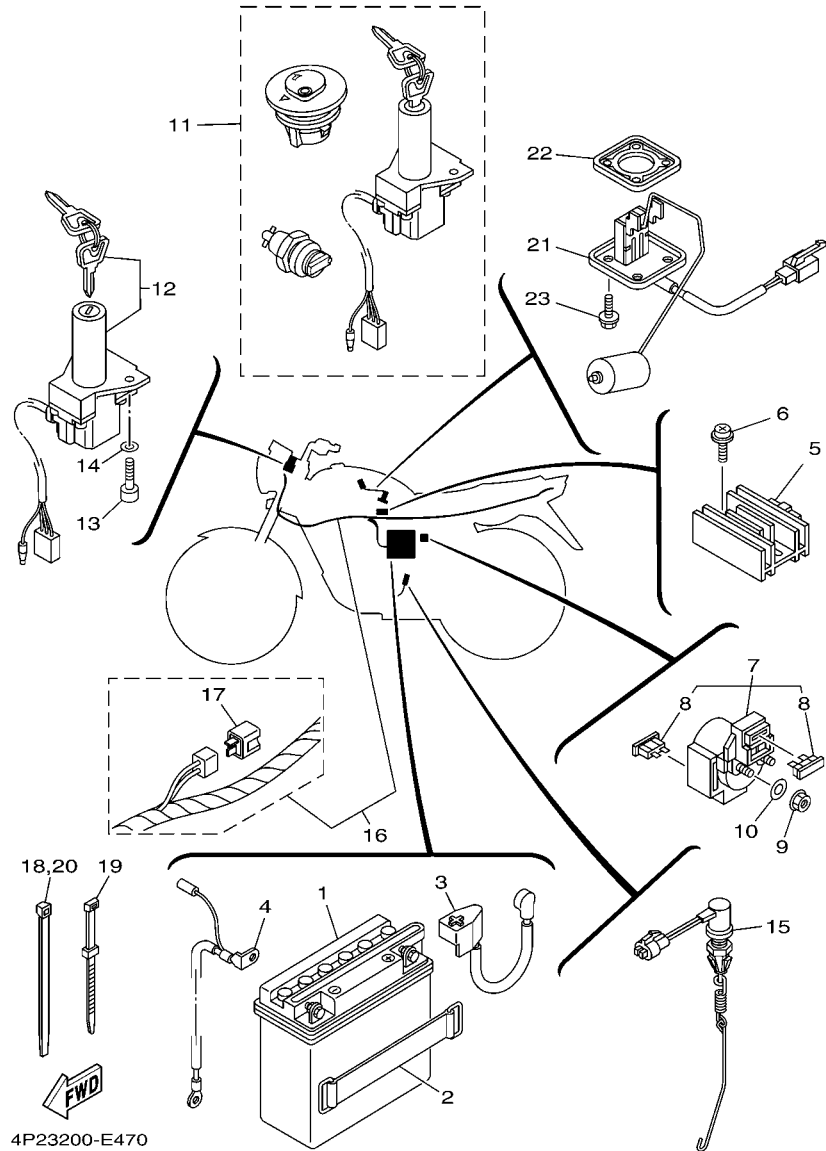

FIG. 47 ELECTRICAL 1

REF. NO.	PART NO.	DESCRIPTION	4P23	4P24	REMARKS
1	5VL-H2100-00	BATTERY ASSY (CB5L-B)	1	1	
2	5VL-H2131-00	BAND, BATTERY	1	1	
3	5VL-H2115-00	WIRE, PLUS LEAD	1	1	
4	5VL-H2116-00	WIRE, MINUS LEAD	1	1	
5	5VL-H1960-00	RECTIFIER & REGULATOR ASSY	1	1	
6	9760N-06220	SCREW, PAN HEAD WITH WASHER	2	2	
7	5VL-H1940-00	STARTER RELAY ASSY	1	1	
8	4FP-H2151-00	.FUSE (15A)	2	2	
9	9530N-06600	NUT	2	2	
10	9290N-06600	WASHER	2	2	
11	5VL-Y8250-00	SWITCH ASSY	1	1	
12	5VL-H2501-01	MAIN SWITCH STEERING LOCK	1	1	
13	9131N-06020	BOLT	2	2	
14	9290N-06600	WASHER	2	2	
15	5VL-H2530-00	STOP SWITCH ASSY	1	1	
16	5VL-H2590-10	WIRE HARNESS ASSY	1		
	5VL-H2590-00	WIRE HARNESS ASSY		1	
17	5VL-H1980-00	.DIODE ASSY	1	1	
18	90464-35820	CLAMP	1	1	
19	5VL-H3936-00	BAND, SWITCH CORD	1	1	
20	90464-35820	CLAMP	2	2	
21	5VL-H5752-00	SENDER UNIT ASSY, FUEL METER	1	1	
22	4FP-H5753-00	GASKET, SENDER UNIT	1	1	
23	90105-05832	BOLT, FLANGE	4	4	

NUMERICAL INDEX

PART NO.	REF. NO.	PART NO.	REF. NO.	PART NO.	REF. NO.	PART NO.	REF. NO.	PART NO.	REF. NO.	PART NO.	REF. NO.
2UJ-11133-10	1 - 2	4P2-E4286-00	7 - 4	4FP-E5641-00	11 - 2	5VL-F137X-00	25 - 21	4GU-F3145-00	24 - 3	5VL-F4500-00	25 - 7
22F-11134-10	1 - 3	5LB-E4292-00	7 - 24	5VL-E5651-00	11 - 7	5VL-F1513-00	18 - 5		24 - 13	5VL-F4512-00	25 - 10
5KA-12113-00	3 - 5	5LB-E4293-00	7 - 12	5VL-E5660-00	11 - 1	5VL-F1518-01	18 - 2	5VL-F3165-00	21 - 19	5VL-F4523-00	25 - 11
5AP-18185-00	15 - 2	4P2-E4301-00	7 - 1	4FP-E5666-00	11 - 6	5VL-F1535-00	42 - 8		22 - 12	5VL-F4524-01	25 - 12
5VL-E1111-00	1 - 1	4JP-E4323-00	7 - 21	5VL-E6111-00	13 - 1	5VL-F1541-00	18 - 3	5VL-F3168-00	23 - 8	5VL-F4534-00	25 - 8
5VL-E111F-00	4 - 5	5RS-E4341-00	7 - 6	5VL-E6150-00	13 - 5	5VL-F1581-00	22 - 24		23 - 18	5VL-F4610-01	25 - 16
5VL-E1161-00	1 - 8	5RS-E4341-10	7 - 7	5VL-E6154-00	13 - 6	5VL-F1611-02	18 - 7		24 - 9	5VL-F4730-11	26 - 1
5VL-E1166-10	9 - 4	5LB-E4342-17	7 - 9	5VL-E6164-10	13 - 16	5VL-F1621-00	18 - 12		24 - 19	4TU-F4741-00	8 - 2
4FP-E1167-00	9 - 3	288-E4343-60	7 - 8	5VL-E6321-00	13 - 8	4GU-F1685-00	18 - 9	5VL-F3170-00	23 - 10		26 - 2
5VL-E1181-00	1 - 16	50M-E4355-00	7 - 14	5VL-E6324-00	13 - 9	5VL-F1746-00	19 - 12		23 - 20	5VL-F4773-00	26 - 12
5VL-E1185-00	1 - 7	4P2-E4371-00	7 - 15	5VL-E6333-00	13 - 11	5VL-F1778-00	19 - 4		24 - 6	5VL-F4796-01	26 - 15
5VL-E1186-00	1 - 11	5LB-E4384-00	7 - 20	5VL-E6337-00	13 - 12		25 - 24		24 - 16	5VL-F5111-00	28 - 1
5VL-E1310-00	1 - 19	5LB-E4385-00	7 - 16	5VL-E6351-00	13 - 10	5VL-F177G-00	19 - 11	5VL-F3174-00	22 - 15	1KL-F5118-00	28 - 29
5VL-E1351-10	1 - 20	5LB-E4386-00	7 - 17	5VL-E6357-00	13 - 20	5VL-F1780-00	19 - 5	5VL-F3174-10	21 - 14	4GU-F5118-00	27 - 11
5VL-E1412-00	2 - 3	5LB-E4390-00	7 - 18	5VL-E6371-00	13 - 7	5VL-F2110-00-33	20 - 1	4FP-F317J-00	21 - 16	4GU-F511X-00	27 - 9
5VL-E1422-00	2 - 9	5VL-E4411-00	6 - 6	5VL-E6381-00	13 - 21	5VL-F2123-00	20 - 3		22 - 17	5VL-F5121-00-35	28 - 5
5VL-E1454-00	2 - 11	5VL-E4412-00	6 - 7	5VL-E7121-00	14 - 3	5VL-F2127-00	20 - 6	5VL-F331X-00	23 - 21	1KL-F5135-00	28 - 9
5VL-E1549-00	2 - 4	5VL-E4417-00	6 - 18	5VL-E7131-00	14 - 4	5VL-F2128-00	20 - 4		24 - 21	1KL-F5136-00	28 - 10
5VL-E1631-00	2 - 14	5VL-E4424-00	6 - 15	5VL-E7141-00	14 - 5	5VL-F2141-00	20 - 7	5VL-F3346-00	23 - 23	1KL-F5137-00	28 - 30
5VL-E1633-00	2 - 15	5VL-E4437-00	6 - 10	5VL-E7151-00	14 - 2	5VL-F2151-00	20 - 10		24 - 23	1KL-F5138-00	28 - 11
5VL-E1651-00	2 - 8	5VL-E443E-00	6 - 14	5VL-E7211-00	14 - 20	5VL-F2210-00	20 - 13	5VL-F334G-10	22 - 21	5VL-F513A-00	28 - 22
5VL-E1681-00	2 - 6	5VL-E4450-00	6 - 8	5VL-E7221-00	14 - 15	5VL-F2311-00	20 - 11	5VL-F3389-00	21 - 17	1KL-F5149-00	28 - 15
5VL-E2111-00	3 - 1	5VL-E4452-00	6 - 11	5VL-E7231-00	14 - 16	5VL-F3102-11	23 - 1		22 - 18	4FP-F5155-10	28 - 17
5VL-E2116-00	3 - 4	4P2-E4453-00	6 - 9	5VL-E7241-00	14 - 19	5VL-F3102-40	24 - 1	4FP-F3395-10	22 - 20	4GU-F5168-10-33	27 - 1
5VL-E2117-01	3 - 7	5VL-E4462-00	6 - 12	5VL-E7251-00	14 - 14	5VL-F3103-31	23 - 11	4FP-F3411-00	21 - 2	4GU-F5168-10-35	27 - 1
5VL-E2118-00	3 - 6	5LB-E4592-00	7 - 23	5VL-E7411-00	14 - 1	5VL-F3103-40	24 - 11		22 - 2	4GU-F5168-10-8L	27 - 1
5VL-E2119-00	3 - 3	5VL-E4613-00	8 - 9	5VL-E7421-00	14 - 12	5VL-F3106-01	24 - 2	4FP-F3411-10	23 - 22	5VL-F5181-00	28 - 28
5VL-E2121-00	3 - 2	5VL-E4628-00	8 - 4	4FP-E7456-00	14 - 28	5VL-F3106-11	23 - 2		24 - 22	5VL-F5181-10	27 - 7
5VL-E2151-00	3 - 8	5VL-E4710-00	8 - 1	5VL-E7471-00	14 - 10	5VL-F3107-01	24 - 12	1KL-F3412-00	21 - 1	4GU-F5190-10	27 - 8
5VL-E2156-00	3 - 9	5VL-E4758-00	8 - 3	5VL-E8101-00	16 - 7	5VL-F3107-31	23 - 12		22 - 1	5VL-F5311-00-35	31 - 1
5VL-E2171-00	4 - 1	5VL-E5111-10	9 - 1	5VL-E8110-00	16 - 9	5VL-F3110-00	23 - 5	4FP-F3412-00	21 - 3	5VL-F5321-01-33	30 - 8
5VL-E2176-00	4 - 7	5VL-E5121-00	9 - 2	5VL-E8110-11	16 - 9		23 - 15		22 - 3	5VL-F5321-01-35	30 - 8
5VL-E2210-00	4 - 15	5VL-E5191-00	10 - 10	1KL-E8113-00	16 - 10		24 - 5	4GU-F3416-00	21 - 5		31 - 8
5VL-E2213-10	4 - 16	5VL-E5362-00	10 - 19	5VL-E8140-00	16 - 1		24 - 15		22 - 5	5VL-F5321-01-8L	30 - 8
5VL-E2231-00	4 - 11	5VL-E5411-00	10 - 1	4FP-E8177-00	16 - 3	5VL-F3111-00	23 - 7	5VL-F3418-00	21 - 7	4GU-F5338-10-33	30 - 1
5VL-E2241-00	4 - 12	5VL-E5418-00	10 - 12	5VL-E8337-00	16 - 2		23 - 17		22 - 7	4GU-F5338-10-35	30 - 1
5VL-E3300-00	5 - 1	5VL-E5421-00	10 - 14	5VL-E8511-00	15 - 5		24 - 8	5VL-F341E-00	21 - 4	4GU-F5338-10-8L	30 - 1
5VL-E3324-00	5 - 11	5VL-E5441-00	9 - 12	5VL-E8512-00	15 - 6		24 - 18		22 - 4	4GU-F533A-00	30 - 15
5VL-E3325-00	5 - 2	5VL-E5451-10	10 - 2	5VL-E8513-00	15 - 7	5VL-F3141-00	23 - 6	5VL-F3435-00-33	21 - 9		31 - 16
5VL-E3329-00	5 - 6	5VL-E5461-10	10 - 15	5VL-E8531-00	15 - 8		23 - 16		22 - 9	4GU-F5351-01	28 - 20
4FP-E3411-00	5 - 10	5VL-E5512-00	12 - 1	5VL-E8535-00	15 - 9	5VL-F3141-40	24 - 7	5VL-F3441-00	21 - 12		30 - 11
5VL-E3451-00	5 - 12	5VL-E5517-00	12 - 5	5VL-F1110-40-33	17 - 1		24 - 17		22 - 13		31 - 12
4FP-E3586-00	6 - 1	5VL-E5521-00	12 - 2	5VL-F1316-00	17 - 2	4GU-F3144-00	23 - 4	4FP-F4181-00	25 - 2	5VL-F5355-00	30 - 12
5LB-E4153-00	7 - 22	5VL-E5532-00	12 - 3	5VL-F1317-00	17 - 7		23 - 14	5VL-F4182-00	25 - 4		31 - 13
4P2-E4196-00	7 - 25	4FP-E5580-00	12 - 7	5VL-F1318-00	17 - 8		24 - 4	5VL-F4183-00	25 - 3	1KL-F5364-00	30 - 7
4P2-E4197-00	7 - 26	5VL-E5598-00	4 - 13	5VL-F137U-01	25 - 20		24 - 14	5VL-F4216-00	25 - 25		31 - 5
5LB-E4214-00	7 - 5	4TV-E5618-00	11 - 11	5VL-F137V-01	25 - 22	4GU-F3145-00	23 - 3	4P2-F4311-00	25 - 17	5VL-F5366-00	30 - 16
5FV-E4251-00	7 - 27	5VL-E5620-00	11 - 10	5VL-F137W-00	25 - 19		23 - 13	5VL-F4481-00	26 - 13		31 - 17

NUMERICAL INDEX

PART NO.	REF. NO.	PART NO.	REF. NO.	PART NO.	REF. NO.	PART NO.	REF. NO.	PART NO.	REF. NO.	PART NO.	REF. NO.
5VL-F5371-00	30 - 26	4P2-F6311-00	33 - 4	5VL-H2590-10	47 - 16	5VL-H3570-10	41 - 2	4FP-H5753-00	47 - 22	5VL-Y2171-02-P3	19 - 1
	31 - 30	5VL-F6335-01	32 - 6	4FP-H2911-00	45 - 7	5VL-H3578-00	41 - 12	4KL-W0045-00	29 - 6	5VL-Y2171-04-P3	19 - 1
5VL-F5377-00	30 - 35		33 - 6		46 - 16	5VL-H3912-00	45 - 8	5VL-W0047-00	29 - 5	5VL-Y2171-11-FE	19 - 1
	31 - 39	5VL-F6341-00	33 - 7	5VL-H2917-00	45 - 14		46 - 17	5VL-W0048-00	29 - 7	5VL-Y2171-11-P1	19 - 1
5VL-F5381-00	30 - 32	5VL-F7111-00	35 - 1		46 - 21	5VL-H3922-00	46 - 6	5VL-W0057-00	29 - 4	3D9-Y2172-01-3X	19 - 2
	31 - 36	5VL-F7112-10	35 - 2	5VL-H2917-10	46 - 22	5VL-H3922-20	34 - 10	5VL-W1140-00	2 - 1	3D9-Y2172-10-0X	19 - 2
5VL-F5386-00	30 - 34	5VL-F7115-00	35 - 3	4FP-H2921-00	46 - 5	4TU-H3936-00	45 - 15	5VL-W1141-00	2 - 2	3D9-Y2172-10-3X	19 - 2
	31 - 38	5VL-F7211-00	35 - 5	5VL-H3310-11	39 - 1		46 - 23	4P2-W1415-00	7 - 10		19 - 2
5VL-F5387-00	30 - 19	5VL-F7231-00	35 - 7	5VL-H3310-20	40 - 1	5VL-H3936-00	47 - 19	4P2-W149A-00	7 - 11	5VL-Y8250-00	47 - 11
	31 - 20	5VL-F7311-00	35 - 17	4FP-H3311-00	39 - 12	5VL-H3963-00	45 - 4	4P2-W149J-00	7 - 3	90101-06848	28 - 18
5VL-F5388-00	30 - 36	5VL-F7411-00	35 - 13		39 - 16		46 - 13	4P2-W149K-00	7 - 2		30 - 13
	31 - 40	5VL-F7413-00	35 - 15		40 - 2	5VL-H3973-00	45 - 1	5VL-W2411-03-FE	25 - 1		31 - 14
5VL-F53C0-00	30 - 39	5VL-F7414-00	35 - 33		40 - 6		46 - 10	5VL-W2411-30-P2	25 - 1	90101-08820	4 - 9
	31 - 43	5VL-F7430-00	35 - 24		40 - 11	5VL-H3980-00	34 - 9	5VL-W2411-40-P0	25 - 1	90105-05832	47 - 23
5LK-F5412-00	30 - 22	5VL-F7433-00	35 - 25		40 - 15	5VL-H4145-00	43 - 10	5VL-W2411-50-P0	25 - 1	90105-08724	1 - 13
	31 - 23	5VL-F7440-00	35 - 27	4GU-H3311-10	39 - 2	5VL-H4163-00	43 - 9	3D9-W2533-00	28 - 6	90105-08802	17 - 9
5VL-F5445-00	30 - 20	5VL-F7444-00	35 - 28		39 - 7	5VL-H4164-00	43 - 11		31 - 9	90105-08803	17 - 10
	31 - 21	5VL-F7445-00	35 - 26	5VL-H3312-11	39 - 3	5VL-H4300-21	43 - 1	3FA-W253A-00	30 - 9	90105-08869	17 - 13
5VL-F5744-00	29 - 10		35 - 29	5VL-H3312-20	39 - 13	5VL-H4310-21	43 - 2	5VL-W2835-04-P3	36 - 1	90105-08873	17 - 12
5VL-F580U-10	29 - 3	5VL-F7452-00	35 - 21		39 - 17	5VL-H4310-30	42 - 1	5VL-W2835-20-P1	36 - 1	90105-08874	17 - 4
5VL-F5817-00	29 - 13	5VL-F7462-00	35 - 22		40 - 3	4RT-H4314-00	43 - 4	5VL-W2835-21-FE	36 - 1	90105-10852	29 - 14
5VL-F582U-00	29 - 1	5VL-F8100-00	17 - 15		40 - 7	5VL-H4314-10	42 - 4	5VL-W2835-21-P3	36 - 1	90109-06850	45 - 9
5VL-F5852-00	34 - 4	5VL-F811G-00	17 - 16		40 - 12	5VL-H4321-21	43 - 3	5VL-W471K-11-FE	26 - 4		46 - 7
5VL-F5854-00	34 - 3	5VL-F8215-00	36 - 5		40 - 16	5VL-H4330-21	43 - 8	5VL-W471K-11-P1	26 - 4		46 - 18
4RT-F5867-00	34 - 6	5VL-F8217-00	36 - 6	5VL-H3320-11	39 - 6	5VL-H4330-30	42 - 2	5VL-W471K-11-P3	26 - 4	90109-06858	34 - 8
5VL-F5870-00	34 - 2	5VL-F8315-00	36 - 7	5VL-H3320-20	40 - 5	4GU-H4347-10	43 - 5	5VL-W471K-12-P3	26 - 4	90109-08847	30 - 27
5VL-F5872-00	34 - 13	5VL-F837L-01	36 - 11	5VL-H3321-00	40 - 9	5VL-H4347-10	42 - 3	5VL-W472K-11-FE	26 - 5		31 - 31
5VL-F5875-01	34 - 18	5VL-F837M-01	36 - 12	5VL-H3322-11	39 - 8	5VL-H4359-00	39 - 21	5VL-W472K-11-P1	26 - 5	90109-08848	30 - 28
5VL-F5876-00	34 - 19	5VL-F8381-00	36 - 2	5VL-H3330-10	39 - 11	5VL-H4359-30	42 - 6	5VL-W472K-11-P3	26 - 5		31 - 32
5VL-F5886-00	34 - 17	5VL-H1800-00	38 - 1		40 - 10	5VL-H4375-21	43 - 7	5VL-W472K-12-P3	26 - 5	90109-08864	30 - 21
5VL-F5887-00	34 - 16	4FP-H1801-00	38 - 2	5VL-H3340-10	39 - 15	5VL-H4378-30	42 - 5	5VL-W4756-00-FE	26 - 6		31 - 22
5VL-F5917-00	29 - 12	4FP-H1828-01	38 - 4		40 - 14	5VL-H4521-00	44 - 2	5VL-W4756-00-P1	26 - 6	90109-10849	35 - 19
5VL-F5921-00	29 - 8	5VL-H183G-00	38 - 6	5VL-H3350-10	48 - 8	5VL-H4526-00	43 - 6	5VL-W4756-00-P3	26 - 6	90111-08805	29 - 2
5VL-F5922-00	29 - 11	5VL-H1940-00	47 - 7	5VL-H3359-00	39 - 19	5VL-H4710-00	44 - 1	5VL-W5304-00	28 - 23	90119-06869	6 - 16
5VL-F5977-00	29 - 9	5VL-H1960-00	47 - 5		40 - 18	4RT-H4714-00	44 - 4		31 - 25		18 - 8
5VL-F6111-00	32 - 1	5VL-H1980-00	47 - 17	5VL-H3371-00	48 - 9	5VL-H4723-00	44 - 5	5VL-W583T-10	34 - 1		18 - 10
	33 - 1	5VL-H2100-00	47 - 1	5VL-H3500-11	41 - 1	5VL-H4736-00	44 - 10	5VL-Y1153-00	2 - 10		19 - 13
5VL-F6240-10	32 - 2	5VL-H2109-00	35 - 14	5VL-H3509-20	41 - 6	5VL-H4753-00	44 - 9	5VL-Y1161-00	2 - 17		26 - 3
	33 - 2	5VL-H2115-00	47 - 3	5VL-H350F-00	41 - 4	5VL-H5110-00	23 - 9	5VL-Y1215-00	3 - 10	90123-08813	45 - 12
5VL-F6241-10	32 - 3	5VL-H2116-00	47 - 4	4FP-H3517-10	41 - 7		23 - 19	4P2-Y1441-00	6 - 5		46 - 1
	33 - 3	5VL-H2131-00	47 - 2	4GU-H3517-10	41 - 8		24 - 10	5VL-Y1635-00	13 - 13		46 - 3
5VL-F6280-10	32 - 7	4FP-H2151-00	47 - 8	5VL-H3517-20	41 - 9		24 - 20	5VL-Y1854-00	15 - 1	90149-05800	36 - 3
	33 - 9	4P2-H2310-00	48 - 1	5VL-H353F-00	41 - 10	4FP-H5130-00	48 - 11	5VL-Y2151-00-FE	18 - 1	90149-06830	15 - 4
5VL-F628J-10	32 - 5	4FP-H2370-00	48 - 3	5VL-H3540-10	41 - 3	5VL-H5510-00	37 - 2	5VL-Y2151-00-P1	18 - 1	90150-06807	36 - 8
	33 - 5	5VL-H2501-01	47 - 12	5VL-H3541-00	41 - 11	5VL-H5540-00	48 - 6	5VL-Y2151-00-P3	18 - 1	90153-06803	1 - 5
5VL-F6290-10	32 - 8	5VL-H2530-00	47 - 15	5VL-H3550-00	41 - 15	5VL-H5546-00	48 - 7	5VL-Y2171-01-FE	19 - 1	90153-08804	30 - 38
	33 - 10	5VL-H2540-00	48 - 4	5VL-H3550-10	41 - 15	5VL-H5550-00	37 - 1	5VL-Y2171-01-P1	19 - 1		31 - 42
4P2-F6311-00	32 - 4	5VL-H2590-00	47 - 16	5VL-H3559-00	41 - 5	5VL-H5752-00	47 - 21	5VL-Y2171-01-P3	19 - 1	90155-06800	5 - 7

NUMERICAL INDEX

PART NO.	REF. NO.	PART NO.	REF. NO.	PART NO.	REF. NO.	PART NO.	REF. NO.	PART NO.	REF. NO.	PART NO.	REF. NO.
90157-02031	41 - 13	90201-258D7	12 - 6	90501-10806	35 - 10	93210-14813	28 - 31	94416-18803	28 - 24	9570L-10500	17 - 5
90157-03800	25 - 13	90202-09800	25 - 28	90501-10848	34 - 11	93210-14899	10 - 7	94418-18802	31 - 29		39 - 20
90159-06820	25 - 14	90202-26142	21 - 8	90506-12801	28 - 7	93210-19809	10 - 20	94580-25088	4 - 10		40 - 19
90159-06830	20 - 12		22 - 8		31 - 10	93210-25711	38 - 5	94668-83001	30 - 40	9570N-05500	48 - 12
90170-12060	13 - 18	90206-06090	8 - 6	90506-15802	28 - 8	93210-30611	6 - 2		31 - 44	9580N-06020	4 - 14
90170-22850	19 - 6	90208-07052	5 - 5		31 - 11	93210-328A4	10 - 9	94700-00869	1 - 15		25 - 26
90176-10810	20 - 15	90215-12211	13 - 17	90506-15848	30 - 10	93210-42807	30 - 6	95023-08030	43 - 12		42 - 7
90176-22800	21 - 11	90249-06800	35 - 30	90506-29800	35 - 18		31 - 6	95027-06025	34 - 12	9581L-10080	17 - 3
	22 - 11	90249-12808	33 - 11	90506-32800	35 - 4	93210-44889	1 - 12	9502L-06016	4 - 17	9581N-08016	26 - 14
90179-06826	33 - 12		35 - 11	90508-16800	13 - 22	93210-55669	38 - 3		34 - 20	9581N-08020	8 - 11
	35 - 12	90267-48854	18 - 4	90508-26836	11 - 5	93210-57897	1 - 21		41 - 14		35 - 16
90179-08639	30 - 23	90280-03017	2 - 19	90508-32801	16 - 5	93210-71801	1 - 9	9502L-06020	1 - 10		35 - 23
	31 - 24	90282-05001	13 - 2	90508-40801	35 - 6	93306-003X6	4 - 2	9502L-06025	38 - 8	9582L-06016	18 - 6
90179-08862	45 - 13	90331-07031	14 - 13	90560-12828	28 - 2	93306-004YL	30 - 17	9502L-06030	9 - 8		22 - 16
	46 - 2	90340-12097	5 - 8	90560-15293	27 - 2		31 - 18	9502L-06035	10 - 4	9582N-06012	21 - 15
	46 - 4	90340-14810	10 - 6	9131N-06012	4 - 6	93306-201Y8	14 - 8		10 - 17		21 - 18
90179-12813	11 - 12	90340-32812	10 - 8	9131N-06014	37 - 4	93306-202XN	2 - 18	9502L-06045	9 - 9		22 - 19
	13 - 4	90386-18099	20 - 2	9131N-06020	8 - 10	93306-202XP	14 - 26		10 - 18		48 - 10
90179-12863	2 - 21	90387-06837	44 - 7		47 - 13	93306-202Y4	27 - 3	9502L-06050	10 - 5	9700N-05012	22 - 22
90179-25806	21 - 6	90387-06878	25 - 27	9131N-06025	6 - 3		30 - 3	9502L-06055	9 - 10	9700N-06016	26 - 9
	22 - 6	90387-12840	28 - 34		37 - 3		31 - 3	9502L-08035	21 - 13	9700N-08016	25 - 6
90185-10807	28 - 32	90387-15809	30 - 2	9131N-06090	1 - 18	93306-203YT	14 - 9		22 - 14	9702N-06020	16 - 11
	35 - 20		31 - 2	9131N-08016	12 - 8	93306-204YD	14 - 24	9502L-08040	21 - 10	97590-06522	45 - 11
90201-05802	22 - 23	90387-158K1	27 - 10	91401-20012	30 - 30	93306-205YP	2 - 5		22 - 10		46 - 9
90201-05803	8 - 7	90387-167L5	4 - 4		31 - 34		2 - 13	9502N-06010	14 - 29		46 - 20
90201-05804	8 - 8	90401-10811	34 - 14		35 - 8	93306-252X5	4 - 3	9530N-06600	13 - 15	9760L-05108	38 - 7
90201-06850	19 - 10	90430-05800	25 - 15	9290N-06200	13 - 14		30 - 4		28 - 19	9760N-06220	6 - 13
	26 - 10	90430-06817	1 - 6		35 - 9		31 - 7		30 - 14		47 - 6
90201-07641	5 - 4		4 - 18		35 - 31	93306-301Y6	28 - 4		31 - 15	9770N-40108	39 - 14
90201-07836	28 - 13	90430-10819	48 - 5	9290N-06600	47 - 10	93310-6290C	2 - 7		44 - 8		39 - 18
90201-08326	4 - 8	90430-12227	5 - 9		47 - 14	93410-20809	14 - 7		47 - 9		40 - 4
90201-08830	43 - 13	90450-44802	6 - 4	9290N-08100	30 - 31		14 - 18	9530N-08800	43 - 14		40 - 8
90201-088C3	1 - 14	90450-51802	6 - 17		31 - 35	93440-10109	1 - 4	9531L-08600	30 - 29		40 - 13
90201-088P2	25 - 5	90462-16801	9 - 6	93101-10800	10 - 21	93450-16812	2 - 16		30 - 37		40 - 17
90201-108C7	20 - 14	90464-12803	18 - 11	93101-12812	16 - 4	93503-16824	13 - 19		31 - 33	9770N-42613	39 - 4
	28 - 33	90464-35820	47 - 18	93102-12802	13 - 23	93604-10837	15 - 3		31 - 41		39 - 9
90201-108J9	34 - 15		47 - 20	93102-18804	28 - 3	93608-30839	16 - 8	9560L-14200	27 - 12	9770N-50012	26 - 8
90201-122H1	2 - 20	90467-09854	25 - 18	93102-20854	14 - 25	93822-14043	14 - 27		30 - 33	9770N-50016	36 - 13
	13 - 3	90467-12828	9 - 5	93102-20857	27 - 4	94109-18803	30 - 24		31 - 37		39 - 5
90201-12819	20 - 9	90468-26813	11 - 3	93104-07811	28 - 12		31 - 26	9560N-06100	34 - 7		39 - 10
90201-152H7	11 - 8	90480-01868	26 - 11	93104-22802	30 - 5	94127-18815	27 - 5		45 - 10	97801-04010	7 - 13
90201-15700	14 - 21	90480-08891	36 - 9		31 - 4		28 - 25		46 - 8	97880-03008	25 - 9
90201-20266	14 - 6	90480-13837	19 - 3	93105-47802	28 - 21	94227-18808	27 - 6		46 - 19	98507-05025	45 - 3
	14 - 17		25 - 23	93106-26804	30 - 18		28 - 26	9560N-12200	20 - 8		46 - 12
90201-20272	14 - 23	90480-13890	36 - 10		31 - 19		30 - 25	95707-05500	36 - 4	98507-05030	45 - 5
90201-20844	28 - 14	90480-14812	44 - 6	93109-18802	20 - 5		31 - 27	9570L-08500	17 - 6		46 - 14
90201-208D5	11 - 4	90480-24186	19 - 7	93109-20806	11 - 13	94327-18800	28 - 27		17 - 11	98507-05045	45 - 2
90201-228F6	19 - 8	90501-08803	33 - 8	93210-11800	2 - 12		31 - 28		17 - 14		46 - 11

NUMERICAL INDEX

PART NO.	REF. NO.	PART NO.	REF. NO.	PART NO.	REF. NO.	PART NO.	REF. NO.	PART NO.	REF. NO.
98507-05050	45 - 6								
	46 - 15								
9850N-05014	32 - 9								
	33 - 13								
9850N-06016	48 - 2								
9850N-06034	44 - 3								
9851L-06012	12 - 4								
	14 - 11								
9851N-06010	10 - 11								
98706-04012	34 - 5								
98901-04006	7 - 19								
9890L-06016	10 - 13								
9890L-06020	19 - 9								
98980-06012	8 - 5								
99001-05600	5 - 3								
	35 - 32								
99001-10600	16 - 6								
99009-15400	11 - 9								
	14 - 22								
99009-20400	28 - 16								
99009-20500	13 - 24								
99231-00080	26 - 7								
99236-00080	26 - 7								
99530-10114	1 - 17								
	9 - 7								
	9 - 11								
	10 - 3								
	10 - 16								