



**PARTS
CATALOGUE
CATALOGO
DE REPUESTOS**

YBR125EGS (43B3) C SOUTH AMERICA



1K43B-200S1

()

YBR125EGS
CATALOGO DE REPUESTOS
©2010 por Yamaha Motor Co., Ltd.
1ª edición, septiembre 2010
Todos los derechos reservados.
Toda reproducción o uso no autorizado
sin el consentimiento escrito de
Yamaha Motor Co., Ltd.
quedan expresamente prohibidos
Impreso en Japón.

YBR125EGS
PARTS CATALOGUE
©2010 by Yamaha Motor Co., Ltd.
1st edition, September 2010
All rights reserved.
Any reprinting or unauthorized use
without the written permission of
Yamaha Motor Co., Ltd.
is expressly prohibited.
Printed in Japan.

PROLOGO

Este catálogo de repuestos corresponde a las piezas para el o los modelos que figuran en la página de portada. Al formular el pedido de repuestos, se ruega citar este catálogo y especificar correctamente el número y el nombre de las piezas.

1. Las modificaciones y agregados que se hayan realizado después de la edición de este Catálogo de Repuestos, serán anunciados en las Informaciones de Recambios. Es recomendable que se hagan las correcciones necesarias en el Catálogo de Repuestos de acuerdo con las Informaciones de Recambios.

2. Abreviaciones

En este. Catálogo de Repuestos se emplean las siguientes abreviaciones.

“UR” Usar el número de partes especificado

“UN” Usar la cantidad necesaria

“AP” Piezas sustitutivas

“LM” Fabricación local (Hay que pedir los repuestos en las cercanías)

“F#” N° de bastidor (N° aplicable a la máquina)

“O/S” Sobredimensionado

3. La cantidad de componentes para el montaje

- Los componentes, suministrados como conjunto, se describen con un punto (.) que precede al nombre del parte como se indica a continuación.
- La numeración que aparece a la derecha de cada descripción indica la cantidad de partes por cada unidad de conjunto.

CODIGO N°	DESCRIPCION	CANT.	OBSERVACIONES
2F5-83310-60	ENSAMBLAJE DE LA LUZ	2	
115-83311-60	.BOMBILLA (6V-18W)	1	

4. Los colores de los componentes se indican como sigue en la columna de “OBSERVACIONES”.

CODIGO N°	DESCRIPCION	CANT.	OBSERVACIONES
2N4-24110-00-X5	COMP. DEL TANQUE	2	MXR
3J1-24240-10	.GRAFICO, DEL TANQUE	1	PARA MXR

5. Debe tenerse en cuenta que las ilustraciones sirven como guía para la búsqueda de los números de partes y no deben usarse para el montaje. Durante el montaje, se recomienda usar el manual de taller correspondiente.

6. EL asterisco (*) antes del número de referencia indica los elementos modificados después de la primera edición.

FOREWORD

This Parts Catalogue is related to the parts for the model(s) on the cover page. When you are ordering replacement parts, please refer to this Parts Catalogue and quote both part numbers and part names correctly.

1. Modifications or additions which have been made after the issue of the Parts Catalogue will be announced in the Parts News.

It is advisable that you make the necessary corrections to the Parts Catalogue according to the Parts News.

2. Abbreviations

The following abbreviations are used in this Parts Catalogue.

“UR” Use specified parts number.

“UN” Use as many as needed.

“AP” Alternate Parts

“LM” Locally Made (Parts need to be ordered locally)

“F#” Frame No. (Applicable machine No.)

“O/S” Over Size

3. The number of components for assembly

- Parts, which are to be supplied in an assembly, are listed with a dot (.) in front of the part name as shown below.
- The numeral appearing to the right of each component part indicates the quantity of parts for each assembly unit.

PART NO.	DESCRIPTION	Q'TY	REMARKS
2F5-83310-60	FRONT FLASHER LIGHT ASSY	2	
115-83311-60	.BULB (6V-18W)	1	

4. Applicable colours of graphics are represented in the “REMARKS” as shown below.

PART NO.	DESCRIPTION	Q'TY	REMARKS
2N4-24110-00-X5	FUEL TANK COMP.	2	MXR
3J1-24240-10	.GRAPHIC, FUEL TANK	1	FOR MXR

5. Note that the illustrations for reference in finding parts numbers are not to be used for assembling. When assembling, please use the applicable service manual.

6. The asterisk (*) before a reference number indicates modified items after the first edition.

PROLOGO

7. Números de serie

Nº de Serie del bastidor

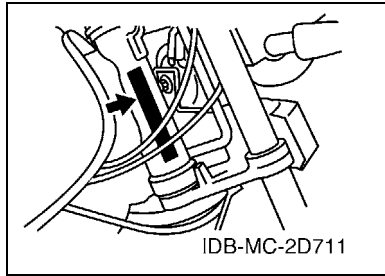

Nº de Serie del motor

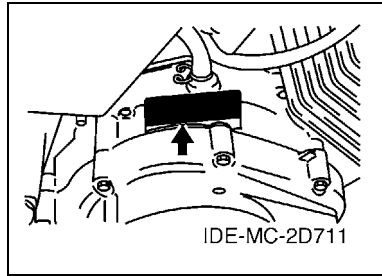

8. Códigos de color aplicables (El símbolo (*) muestra el color de modelo.)

Abreviatura	Nombre de color	Código de color
DPBMC(*)	DEEP PURPLISH BLUE METALLIC C	0564
VRC1(*)	VIVID RED COCKTAIL 1	0121
YB	YAMAHA BLACK	0033

9. Nº de serie inicial aplicable

Nº de Serie del bastidor

Nº de serie	Nombre de la columna de cantidades	Código de Modelo

Nº de Serie del motor

Nº de serie	Nombre de la columna de cantidades	Código de Modelo

FOREWORD

7. Applicable Serial No.

Frame Serial No.

Engine Serial No.

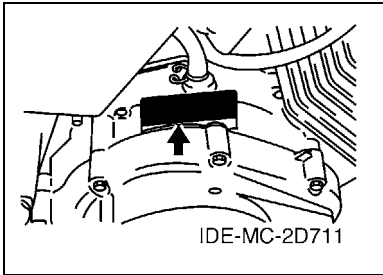
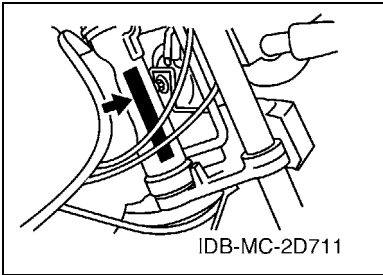

8. Applicable Colour Code (The (*) mark shows Model colour.)

Abbreviation	Colour Name	Colour Code
DPBMC(*)	DEEP PURPLISH BLUE METALLIC C	0564
VRC1(*)	VIVID RED COCKTAIL 1	0121
YB	YAMAHA BLACK	0033

9. Applicable Starting Serial No.

Frame Serial No.

Serial No.	Name Of Q'ty Column	Model Code

Engine Serial No.

Serial No.	Name Of Q'ty Column	Model Code

CONTENIDO

MOTOR

CILINDRO	1
CIGUENAL & PISTON	2
VALVULA	3
ARBOL DE LEVAS & CADENA	4
BOMBA DE ACEITE	5
ADMISION	6
CARBURADOR	7
DESCARGA	8
CARTER	9
CUBIERTA DE CARTER 1	10
ARRANQUE	11
EMBRAGUE DEL ARRANQUE	12
EMBRAGUE	13
TRANSMISION	14
LEVA DE CAMBIO & HORQUILLA	16
EJE DE CAMBIO & PEDAL	17

SHASIS

CUADRO	18
GUARDABARRO	19
CUBIERTA LATERAL	20
BRAZO TRASERO & SUSPENSION	21
DIRECCION	22
HORQUILLA DELANTERA	23
DEPOSITO DE COMBUSTIBLE	25
ASIENTO	27
RUEDA DELANTERA	28
CALIBRE FRENO DELANTERA	29
RUEDA TRASERA	30
MANILLAR & CABLE	32
CILINDRO MAESTRO DELANTERO	33
SOPORTE & APOYAPIE	34
GENERADOR	36
MOTOR DE ARRANQUE	37
LUZ DE DESTELLADOR	38
MEDIDOR	39
FARO DELANTERO	40
LUZ DE COLA	41
INTERRUPTOR DE MANILLAR&PALANC	42
EQUIPO ELECTRICO 1	43
EQUIPO ELECTRICO 2	44

INDICE

INDICE NUMERICO	45
-----------------------	----

CONTENTS

ENGINE

CYLINDER	1
CRANKSHAFT & PISTON	2
VALVE	3
CAMSHAFT & CHAIN	4
OIL PUMP	5
INTAKE	6
CARBURETOR	7
EXHAUST	8
CRANKCASE	9
CRANKCASE COVER 1	10
STARTER	11
STARTER CLUTCH	12
CLUTCH	13
TRANSMISSION	14
SHIFT CAM & FORK	16
SHIFT SHAFT	17

CHASSIS

FRAME	18
FENDER	19
SIDE COVER	20
REAR ARM & SUSPENSION	21
STEERING	22
FRONT FORK	23
FUEL TANK	25
SEAT	27
FRONT WHEEL	28
FRONT BRAKE CALIPER	29
REAR WHEEL	30
STEERING HANDLE & CABLE	32
FRONT MASTER CYLINDER	33
STAND & FOOTREST	34
GENERATOR	36
STARTING MOTOR	37
FLASHER LIGHT	38
METER	39
HEADLIGHT	40
TAILLIGHT	41
HANDLE SWITCH & LEVER	42
ELECTRICAL 1	43
ELECTRICAL 2	44

INDEX

NUMERICAL INDEX	45
-----------------------	----

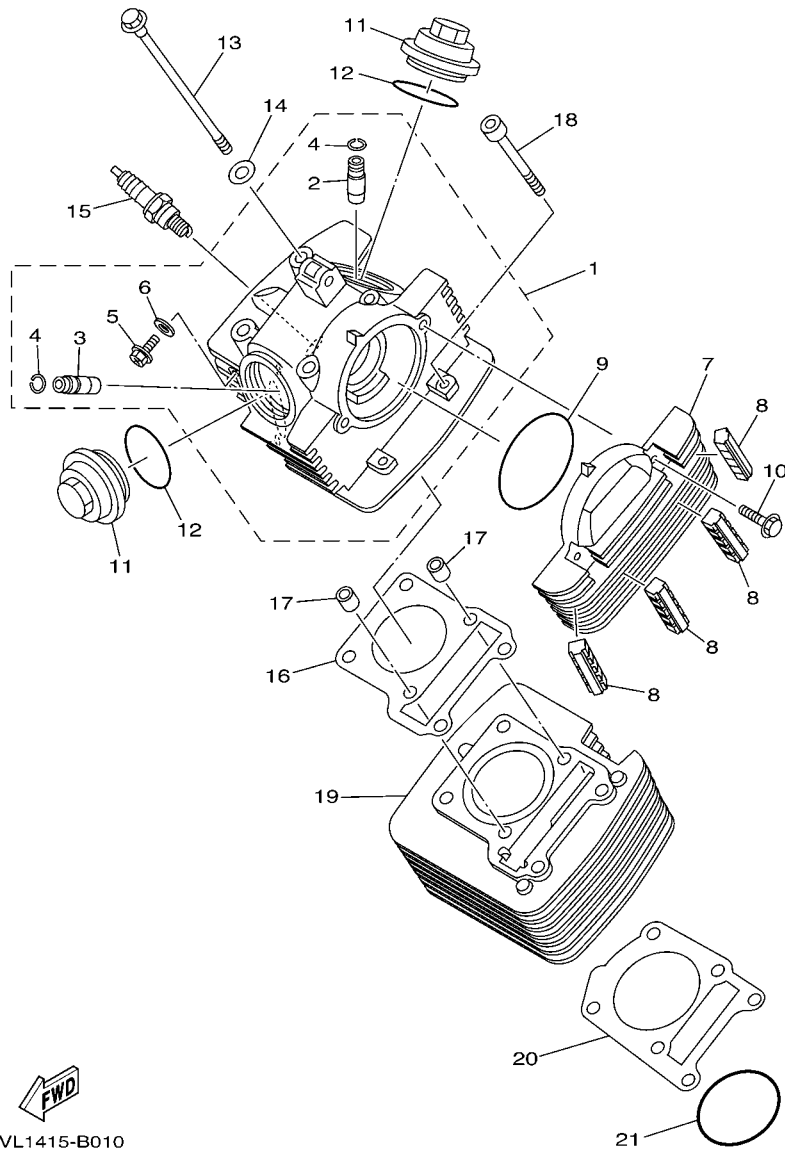



5VL1415-B010

FIG. 1 CILINDRO

CYLINDER

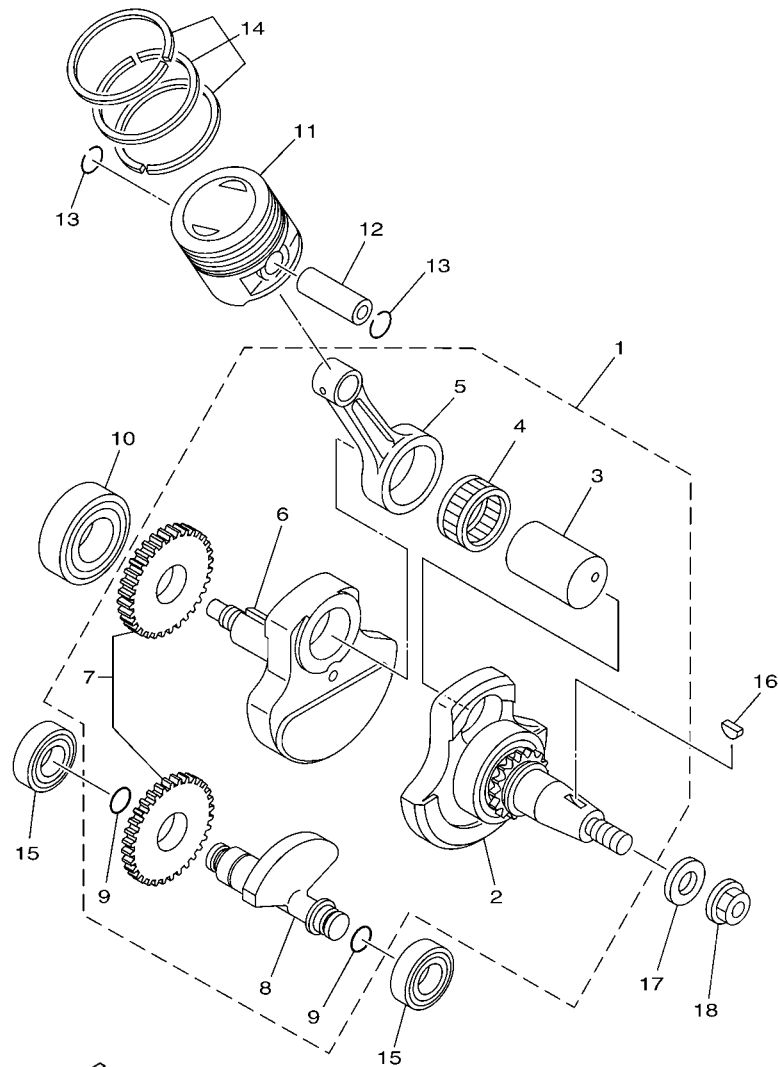
REF. N°	CODIGO N° PART NO.	DESCRIPCION DESCRIPTION	4353				OBSERVACIONES REMARKS
1	5VL-E1111-00	CULATA CILINDRO 1 HEAD, CYLINDER 1	1				
2	2UJ-11133-10	.GUIA DE VALVULA 1 .GUIDE, VALVE 1	1				
3	22F-11134-10	.GUIA DE VALVULA 2 .GUIDE, VALVE 2	1				
4	93440-10109	.SEGURO .CIRCLIP	2				
5	90153-06803	.TORNILLO HEXAGONAL .SCREW, HEXAGON	1				
6	90430-06817	.JUNTA .GASKET	1				
7	5VL-E1185-00	CUBIERTA CULATA CIL.LAT.3 COVER, CYLINDER HEAD SIDE 3	1				
8	5VL-E1161-00	AMORTIGUADOR 1 ABSORBER 1	4				
9	93210-71801	ANILLO O O-RING	1				
10	95022-06020	PERNO, DE BRIDA BOLT, FLANGE	2				
11	5VL-E1186-00	CUBIERTA CULATA CIL.LAT.2 COVER, CYLINDER HEAD SIDE 2	2				
12	93210-44889	ANILLO O O-RING	2				
13	90105-08724	TORNILLO BOLT, FLANGE	4				
14	90201-088C3	ARANDELA PLANA WASHER, PLATE	4				
15	94700-00869	BUJIA (NGK CR6HSA) PLUG SPARK (NGK CR6HSA)	1				
16	5VL-E1181-00	JUNTA, DE CULATA 1 GASKET, CYLINDER HEAD 1	1				
17	99530-10114	PASADOR, DE ESPIGA PIN, DOWEL	2				
18	91312-06090	TORNILLO BOLT	2				
19	5VL-E1310-00	CILINDRO CYLINDER	1				
20	5VL-E1351-10	JUNTA, DE CILINDRO GASKET, CYLINDER	1				
21	93210-57897	ANILLO O O-RING	1				



 4P26200-G020

FIG. 2 CIGUENAL & PISTON

CRANKSHAFT & PISTON

REF. N°	CODIGO N° PART NO.	DESCRIPCION DESCRIPTION	43B3				OBSERVACIONES REMARKS
1	2D0-W1140-00	CIGUENAL COMPLETO CRANKSHAFT ASSY	1				
2	2D0-W1141-00	.MANIVELA SEMI-ARMADA 1 .CRANK SUB ASSY 1	1				
3	5VL-E1681-00	.PASADOR MANIVELA 1 .PIN, CRANK 1	1				
4	93310-629Y3	.COJINETE DE RODILLOS .BEARING	1				
5	5VL-E1651-00	.BIELA .ROD, CONNECTING	1				
6	5VL-E1422-00	.MANIVELA 2 .CRANK 2	1				
7	5VL-Y1153-00	.ENGRANAJE TRACCION .GEAR, BALANCE WEIGHT ASSY.	1				
8	5VL-E1454-00	.PESO 1 .WEIGHT 1	1				
9	93210-11800	.ANILLO O .O-RING	2				
10	93306-205XJ	COJINETE BEARING	1				
11	5VL-E1631-00	PISTON (NORMA) PISTON (STD)	1				
	4LS-11636-01	PISTON (0.50MM O/S)	1				AP
	4LS-11638-01	PISTON (1.00MM O/S)	1				AP
		PISTON (1.00MM O/S)					AP
12	5VL-E1633-00	PASADOR, PISTON PIN, PISTON	1				
13	93450-16812	SEGURO CIRCLIP	2				
14	5VL-W1161-00	JUEGO DE ANILLOS (NORMA) PISTON RING SET (STD)	1				
	4LS-11605-00	JUEGO DE ANILLOS (0.50MM O/S) PISTON RING SET (0.50MM O/S)	1				AP
	4LS-11607-00	JUEGO DE ANILLOS (1.00MM O/S) PISTON RING SET (1.00MM O/S)	1				AP
							AP
15	93306-202XN	COJINETE BEARING	2				
16	90280-03017	CUNA WOODRUFF KEY, WOODRUFF	1				
17	90201-122H1	ARANDELA PLANA WASHER, PLATE	1				
18	90179-12863	TUERCA NUT	1				

FIG. 3 VALVULA

VALVE

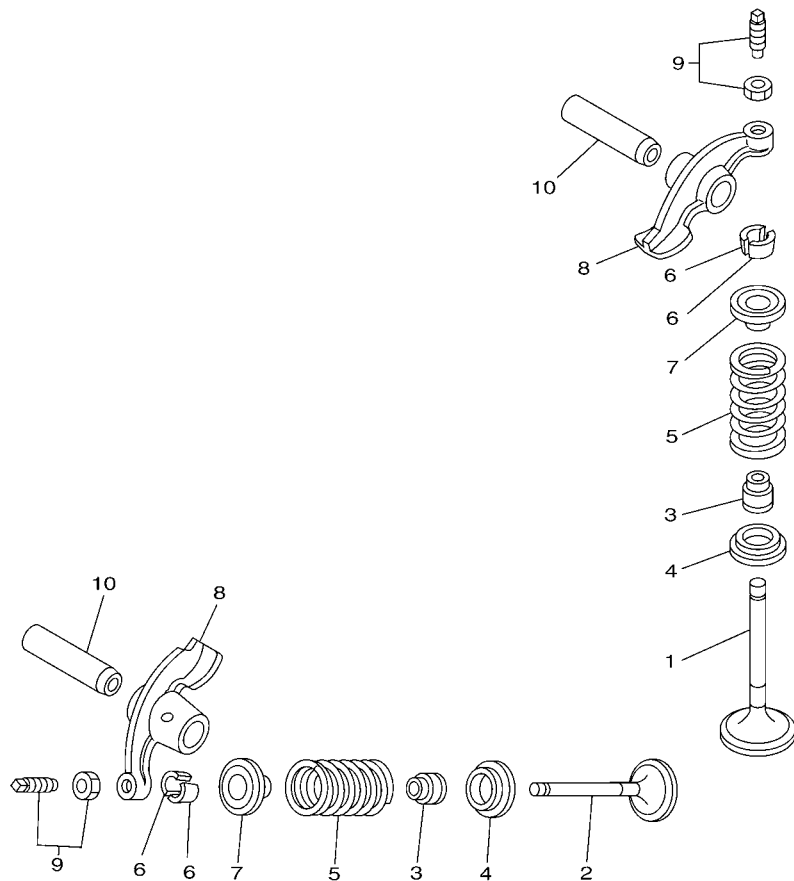

REF. N°	CODIGO N° PART NO.	DESCRIPCION DESCRIPTION	4353				OBSERVACIONES REMARKS
1	5VL-E2111-00	VALVULA DE ADMISION VALVE, INTAKE	1				
2	5VL-E2121-00	VALVULA DE ESCAPE VALVE, EXHAUST	1				
3	5VL-E2119-00	SELLO DE ACEITE VALVULA SEAL, VALVE STEM	2				
4	5VL-E2116-00	ASIENTO RESORTE DE VALVULA SEAT, VALVE SPRING	2				
5	5KA-12113-00	RESORTE VALVULA INTERNA SPRING, VALVE INNER	2				
6	5VL-E2118-00	SÉGURO DE VALVULA COTTER, VALVE	4				
7	5VL-E2117-01	RETEN RESORTE DE VALVULA RETAINER, VALVE SPRING	2				
8	5VL-E2151-00	BRAZO DE BALANCIN DE VALVULA ARM, VALVE ROCKER	2				
9	5VL-Y1215-00	TORNILLO DE AJUSTE DE VALVULA SCREW, VALVE ADJUSTING	2				
10	5VL-E2156-00	EJE DE BALANCIN SHAFT, ROCKER 2	2				

27S1300-G031

FIG. 4 ARBOL DE LEVAS & CADENA CAMSHAFT & CHAIN

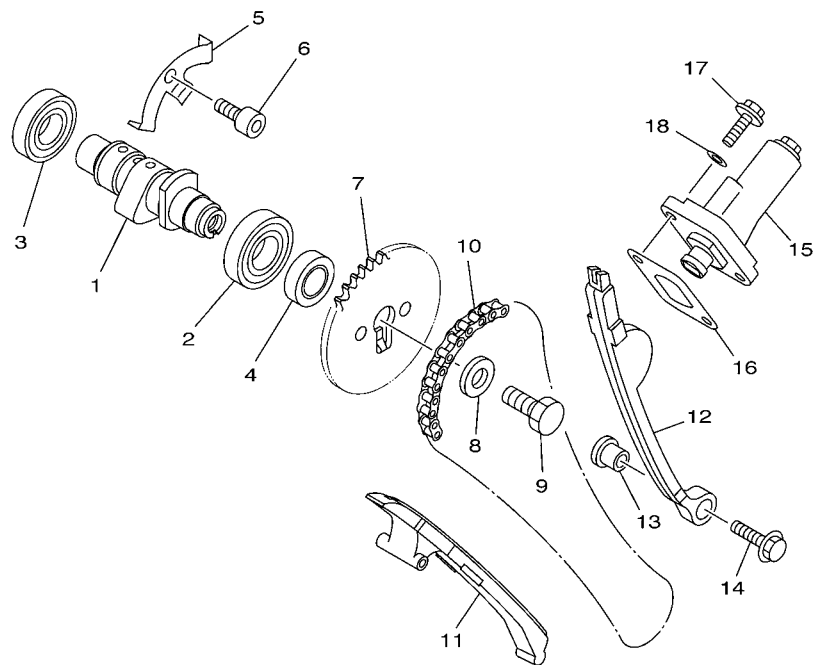

REF. Nº	CODIGO Nº PART NO.	DESCRIPCION DESCRIPTION	43B3				OBSERVACIONES REMARKS
1	5VL-E2171-00	ARBOL DE LEVAS 1 CAMSHAFT 1	1				
2	93306-003X6	COJINETE BEARING	1				
3	93306-002Y1	COJINETE BEARING	1				
4	90387-167L5	ESPACIADOR COLLAR	1				
5	5VL-E111F-00	PLACA PLATE	1				
6	91312-06012	TORNILLO BOLT	1				
7	5VL-E2176-00	CATALINA DE CADENA (34T) SPROCKET, CAM CHAIN (34T)	1				
8	90201-08326	ARANDELA PLANA WASHER, PLATE	1				
9	90101-08820	TORNILLO BOLT	1				
10	94568-C1088	CADENA CHAIN	1				
11	5VL-E2231-00	TOPE DE GUIA 1 GUIDE, STOPPER 1	1				
12	5VL-E2241-00	TOPE DE GUIA 2 GUIDE, STOPPER 2	1				
13	5VL-E5598-00	COLLAR COLLAR	1				
14	95802-06020	TORNILLO DE REBORDE BOLT, FLANGE	1				
15	5VL-E2210-01	TENSOR CADENA DE LEVA TENSIONER ASSY, CAM CHAIN	1				
16	5VL-E2213-10	EMPAQUE DE CAJA TENSOR GASKET, TENSIONER CASE	1				
17	95022-06016	PERNO, DE BRIDA BOLT, FLANGE	2				
18	90430-06817	JUNTA GASKET	2				



5VL1415-B040

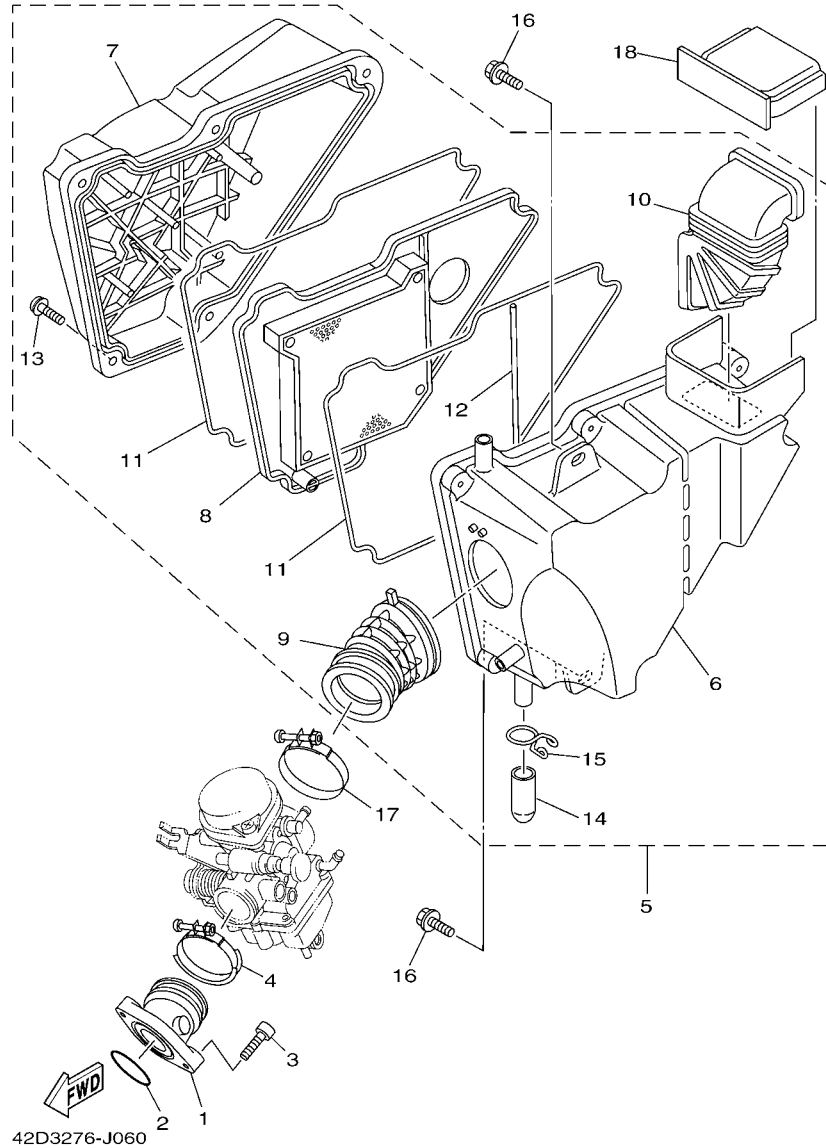

FIG. 6 ADMISION

INTAKE

REF. N°	CODIGO N° PART NO.	DESCRIPCION DESCRIPTION	43B3				OBSERVACIONES REMARKS
1	4P2-E3586-00	TOBERA DE CARBURADOR 1 JOINT, CARBURETOR 1	1				
2	93210-30611	ANILLO O O-RING	1				
3	91312-06025	TORNILLO BOLT	2				
4	90450-44804	BRIDA, MANGUERA HOSE CLAMP ASSY	1				
5	4P2-Y1441-01	FILTRO DE AIRE COMPLETO AIR CLEANER ASSY.	1				
6	5VL-E4411-00	.CAJA FILTRO DEL AIRE 1 .CASE, AIR CLEANER 1	1				
7	5VL-E4412-00	.TAPA CAJA DEL FILTRO 1 .CAP, CLEANER CASE 1	1				
8	5VL-E4450-00	.ELEMENTO COMP.FILTRO DE AIRE .ELEMENT ASSY, AIR CLEANER	1				
9	4P2-E4453-00	.UNION DEL FILTRO DEL AIRE 1 .JOINT, AIR CLEANER 1	1				
10	5VL-E4437-00	.CONDUCTO .DUCT	1				
11	5VL-E4452-00	.SELLO .SEAL	2				
12	5VL-E4462-00	.SELLO .SEAL	1				
13	97602-06220	.TORNILLO CON RONDONA .SCREW, PAN HEAD WITH WASHER	5				
14	5VL-E443E-00	TUBO, DRENAJE PIPE, DRAIN	1				
15	5VL-E4424-01	PRESILLA ACCESORIO DE TAPA CLIP, CAP FITTING	1				
16	90119-06869	TORNILLO CON ARANDELA BOLT, WITH WASHER	2				
17	90450-51802	BRIDA, MANGUERA HOSE CLAMP ASSY	1				
18	5VL-E4417-00	CUBIERTA 1 COVER 1	1				

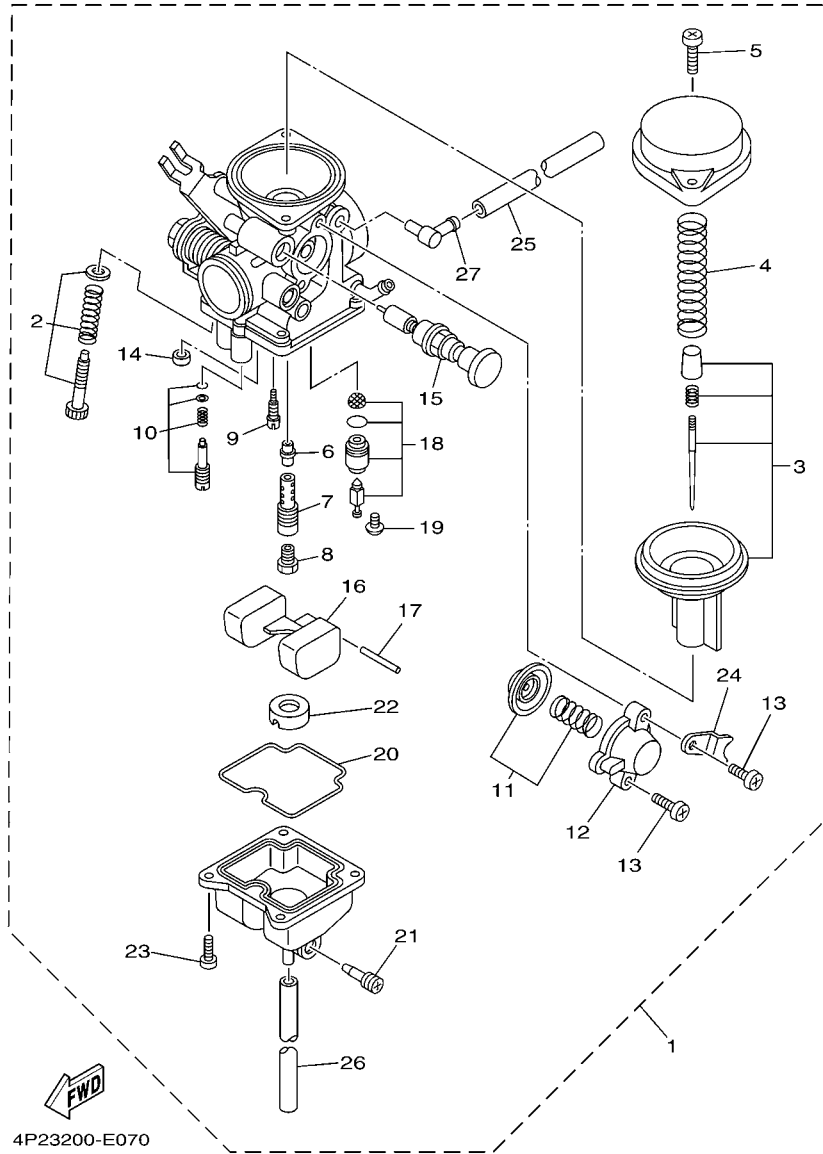

FIG. 7 CARBURADOR

CARBURETOR

REF. Nº	CODIGO Nº PART NO.	DESCRIPCION DESCRIPTION	43B3			OBSERVACIONES REMARKS
1	4P2-E4301-01	CARBURADOR COMPLETO 1 CARBURETOR ASSY 1	1			
2	4P2-W149K-00	.CJTO. TORNILLO DEL RALENTI .THROTTLE SCREW SET	1			
3	4P2-W149J-00	.CJTO. AGUJA .NEEDLE SET	1			
4	4P2-E4286-00	.RESORTE .SPRING	1			
5	5LB-E4214-00	.TORNILLO DE CABEZA CON PLANA .SCREW, PAN HEAD	2			
6	5RS-E4341-00	.BOQUILLA PRINCIPAL .NOZZLE, MAIN	1			
7	5RS-E4341-10	.BOQUILLA PRINCIPAL .NOZZLE, MAIN	1			
8	288-E4343-60	.INYECTOR PRINCIPAL (#120) .JET, MAIN (#120)	1			
9	5LB-E4342-17	.ESPREA DE PILOTO (# 34) .JET, PILOT (# 34)	1			
10	4P2-W1415-00	.TORNILLO DE PILOTO .PILOT SCREW SET	1			
11	4P2-W149A-00	.CONTROL REMOTO .DIAPHRAGM SET 1	1			
12	5LB-E4293-00	.CUBIERTA .COVER 1	1			
13	97801-04010	.TORNILLO DE MUESCA .SCREW, PAN HEAD	2			
14	50M-E4355-00	.ASIENTO .NOZZLE, MAIN 2	1			
15	4P2-E4371-00	.EMBOLO DE ARRANQUE .PLUNGER, STARTER	1			
16	5LB-E4385-00	.BOIA .FLOAT	1			
17	5LB-E4386-00	.PASADOR DE BOIA .PIN, FLOAT	1			
18	1BV-E4390-00	.VALVULA DE AGUJA COMPLETA .NEEDLE VALVE ASSY	1			
19	30S-14325-00	.TORNILLO CABEZA REDONDA .SCREW, PAN HEAD	1			
20	5LB-E4384-00	.EMPAQUE DE CAMARA DE BOIA .GASKET, FLOAT CHAMBER	1			
21	4JP-E4323-00	.TORNILLO DE AJUSTE DE AIRE .SCREW, AIR ADJUSTING	1			
22	5LB-E4153-00	.PLACA,BAFFLE .PLATE,BAFFLE	1			
23	5LB-E4592-00	.TORNILLO .SCREW	4			
24	5LB-E4292-00	.SOPORTE 2 .BRACKET 2	1			
25	4P2-E4197-00	.TUBO RESPIRADERO .PIPE	1			
26	4P2-E4196-00	.TUBO DE DRENASE .PIPE, OVER FLOW 1	1			
27	5FY-E4251-00	.NIPLE .NIPPLE	1			

FIG. 10 CUBIERTA DE CARTER 1

CRANKCASE COVER 1

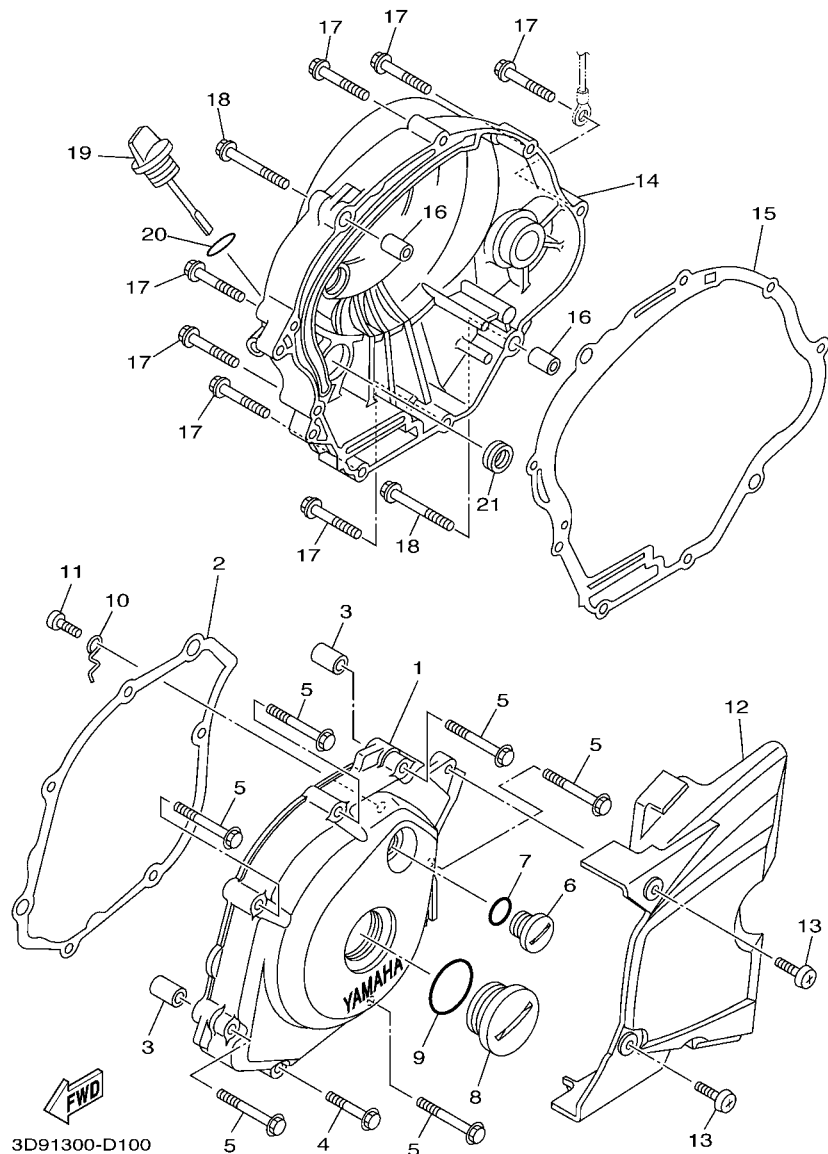

REF. Nº	CODIGO Nº PART NO.	DESCRIPCION DESCRIPTION	43B3				OBSERVACIONES REMARKS
1	5VL-E5411-10	CUBIERTA DE CARTER 1 COVER, CRANKCASE 1	1				
2	5VL-E5451-10	EMPAQ DE CUBIERTA DE CARTER GASKET, CRANKCASE COVER 1	1				
3	99530-10114	PASADOR, DE ESPIGA PIN, DOWEL	2				
4	95022-06035	PERNO, DE BRIDA BOLT, FLANGE	1				
5	95022-06050	PERNO, DE BRIDA BOLT, FLANGE	6				
6	90340-14810	TORNILLO, DE DRENAJE PLUG, STRAIGHT SCREW	1				
7	93210-14899	ANILLO O O-RING	1				
8	90340-32812	TORNILLO, DE DRENAJE PLUG, STRAIGHT SCREW	1				
9	93210-328A4	ANILLO O O-RING	1				
10	5VL-E5191-00	PLACA PLATE	1				
11	98512-06010	TORNILLO SCREW, PAN HEAD	1				
12	5VL-E5418-01	CUBIERTA CAJA DE CADENA COVER, CHAIN CASE	1				
13	98902-06016	TORNILLO DE AJUSTE SCREW, BIND	2				
14	5VL-E5421-00	TAPA DE CARTER DERECHA COVER, CRANKCASE 2	1				
15	5VL-E5461-10	JUNTA TAPA CARTER DERECHO 2 GASKET, CRANKCASE COVER 2	1				
16	99530-10114	PASADOR, DE ESPIGA PIN, DOWEL	2				
17	95022-06035	PERNO, DE BRIDA BOLT, FLANGE	7				
18	95022-06045	PERNO, DE BRIDA BOLT, FLANGE	2				
19	5VL-E5362-00	TAPON DEL NIVEL DE ACEITE PLUG, OIL LEVEL	1				
20	93210-19809	ANILLO O O-RING	1				
21	93101-10800	SELLO ACEITE OIL SEAL	1				

FIG. 11 ARRANQUE

STARTER

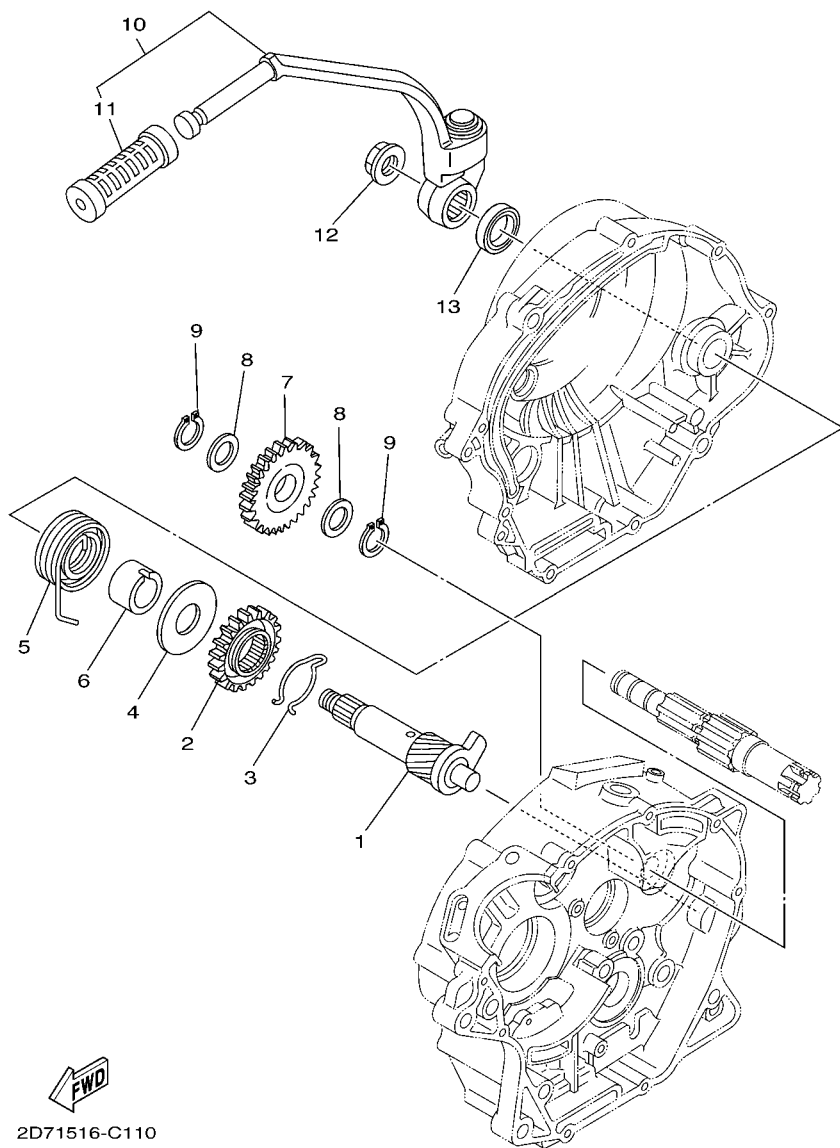

2D71516-C110

REF. N°	CODIGO N° PART NO.	DESCRIPCION DESCRIPTION	4353				OBSERVACIONES REMARKS
1	5VL-E5660-01	EJE DEL PEDAL DE ARRAN.COMPLET KICK AXLE ASSY	1				
2	4FP-E5641-00	ENGRANAJE PEDAL ARRANQUE GEAR, KICK	1				
3	90468-26813	PRESILLA CLIP	1				
4	90201-208D5	ARANDELA PLANA WASHER, PLATE	1				
5	90508-26836	RESORTE DE TORSION SPRING, TORSION	1				
6	4FP-E5666-00	SEPARADOR SPACER	1				
7	5VL-E5651-00	PINON LIBRE, PEDAL ARRANQUE GEAR, KICK IDLE	1				
8	90201-152H7	ARANDELA PLANA WASHER, PLATE	2				
9	99009-15400	PRESILLA REDONDA CIRCLIP	2				
10	5VL-E5620-01	PEDAL DE ARRANQUE COMPLETO KICK CRANK ASSY	1				
11	47V-E5618-00	.GOMA PROTECTORA, PEDAL .COVER, KICK LEVER	1				
12	90179-12813	TUERCA NUT	1				
13	93109-20806	SELLO ACEITE OIL SEAL	1				

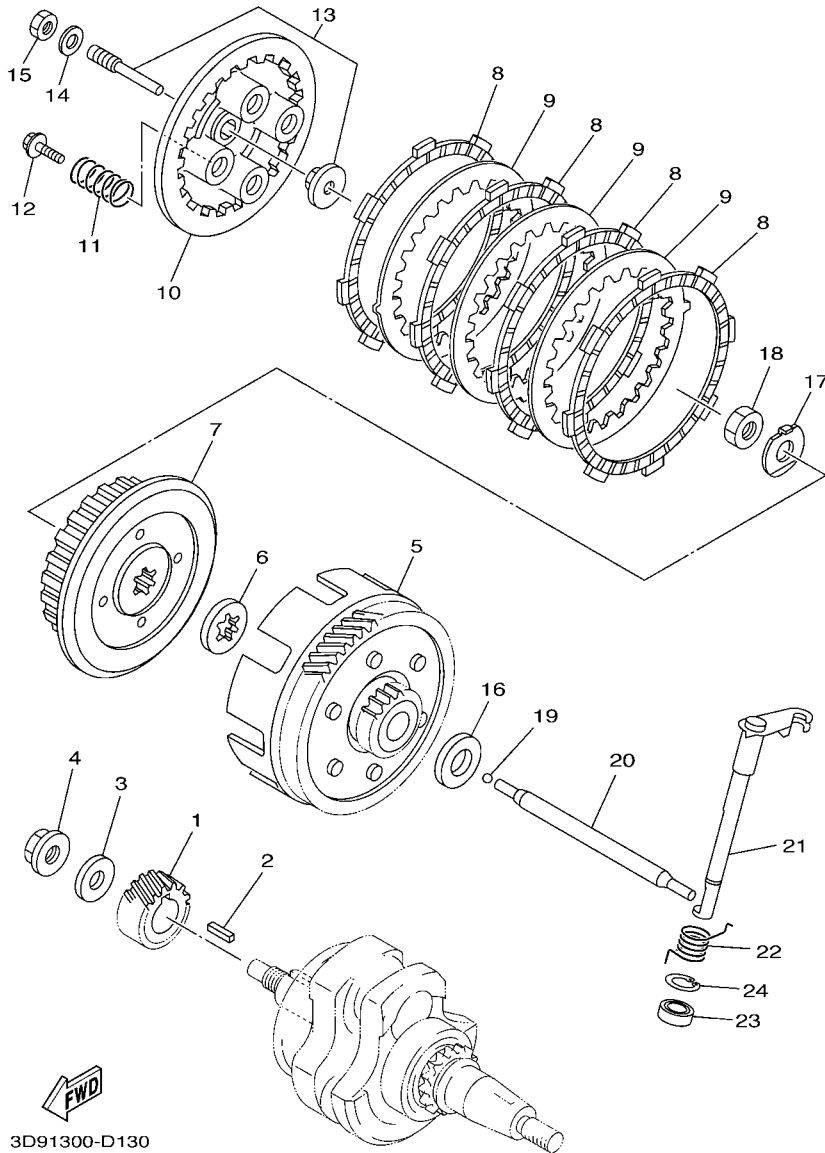

FIG. 13 EMBRAGUE

CLUTCH

REF. Nº	CODIGO Nº PART NO.	DESCRIPCION DESCRIPTION	43B3				OBSERVACIONES REMARKS
1	5VL-E6111-00	ENGRANAJE TRACC.PRIMARIA GEAR, PRIMARY DRIVE	1				
2	90282-05001	CHAVETA, RECTA (5MMX16MM) KEY, STRAIGHT (5MMX16MM)	1				
3	90201-122H1	ARANDELA PLANA WASHER, PLATE	1				
4	90179-12813	TUERCA NUT	1				
5	5VL-E6150-00	CAMPANA DE EMBRAGUE PRIMARY DRIVEN GEAR COMP.	1				
6	5VL-E6154-00	ARANDELA, DE EMPUJE 1 PLATE, THRUST 1	1				
7	5VL-E6371-10	CUBO, DE EMBRAGUE BOSS, CLUTCH	1				
8	5VL-E6321-10	PLACA DE FRICCION PLATE, FRICTION	4				
9	5VL-E6324-00	PLACA DE EMBRAGUE PLATE, CLUTCH 1	3				
10	5VL-E6351-00	PLATO DE PRESION PLATE, PRESSURE 1	1				
11	5VL-E6333-10	RESORTE DE EMBRAGUE 1 SPRING, CLUTCH 1	4				
12	5VL-E6337-00	TORNILLO DE RESORTE SCREW, SPRING	4				
13	5VL-Y1635-10	CONJ. PALANCA DE EMPUJE PUSH LEVER COMP.	1				
14	92902-06200	ARANDELA WASHER	1				
15	95302-06600	TUERCA NUT	1				
16	5VL-E6164-10	PLACA DE EMPUJE 2 PLATE, THRUST 2	1				
17	90215-12211	ARANDELA DE CIERRE WASHER, LOCK	1				
18	90170-12060	TUERCA NUT	1				
19	93503-16824	ESFERA BALL	1				
20	5VL-E6357-01	VARILLA DE EMPUJE 2 ROD, PUSH 2	1				
21	5VL-E6381-02	CONJ. PALANCA DE EMPUJE PUSH LEVER COMP.	1				
22	90508-16800	RESORTE DE TORSION SPRING, TORSION	1				
23	93102-12802	SELLO ACEITE OIL SEAL	1				
24	99009-20500	PRESILLA REDONDA CIRCLIP	1				

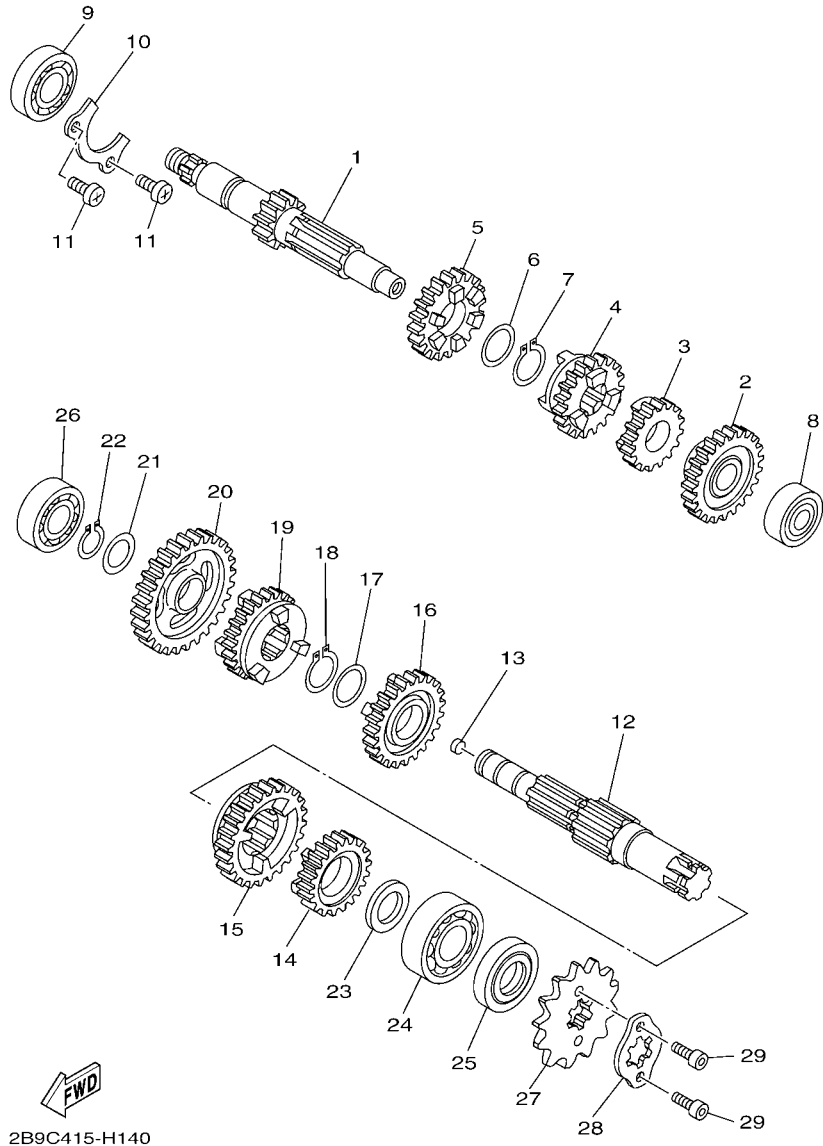
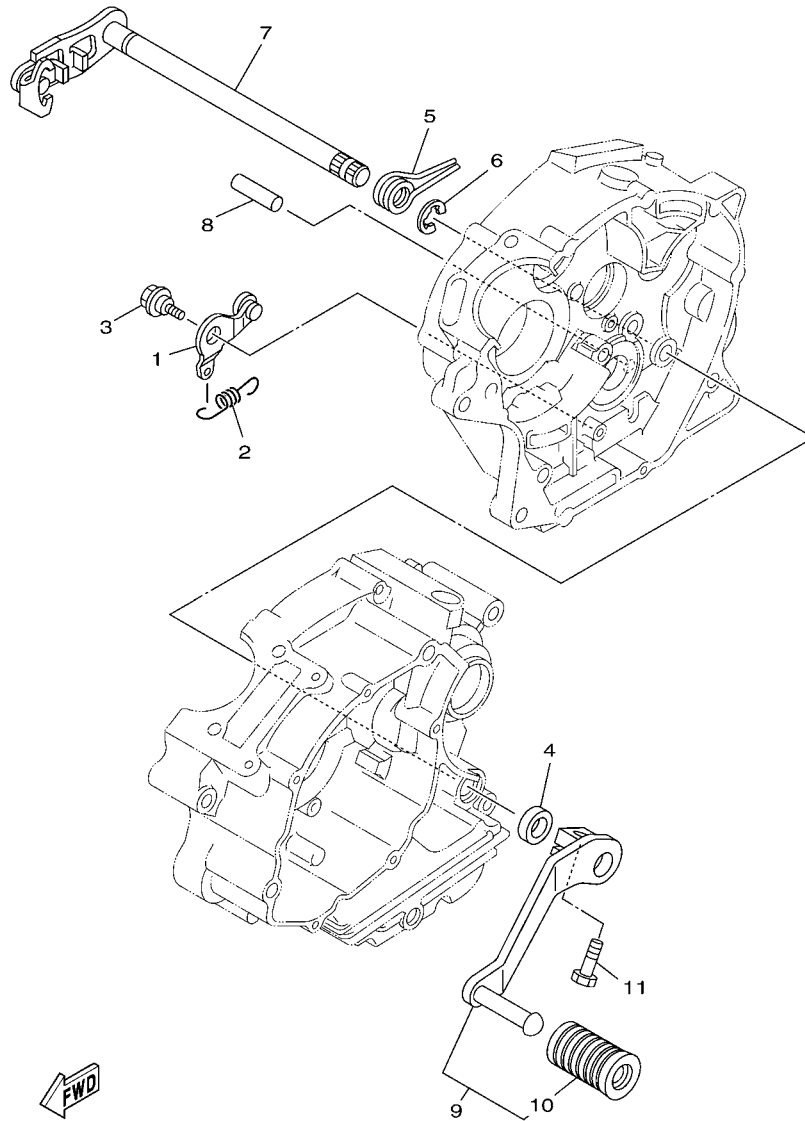

FIG. 14 TRANSMISION

TRANSMISSION

REF. Nº	CODIGO Nº PART NO.	DESCRIPCION DESCRIPTION	43B3				OBSERVACIONES REMARKS
1	5VL-E7411-00	EJE PRIMARIO (14T) AXLE, MAIN (14T)	1				
2	5VL-E7151-00	ENGRANAJE PINON DE 5TA (24T) GEAR, 5TH PINION (24T)	1				
3	5VL-E7121-00	ENGRANAJE DE PINON DE 2DA(18T) GEAR, 2ND PINION (18T)	1				
4	5VL-E7131-00	ENGRANAJE PINON DE 3RA (19T) GEAR, 3RD PINION (19T)	1				
5	5VL-E7141-00	ENGRANAJE PINON DE 4TA (22T) GEAR, 4TH PINION (22T)	1				
6	90201-20266	ARANDELA, PLACA (T=1.0) WASHER, PLATE (T=1.0)	1				
7	93410-20809	SEGURO CIRCLIP	1				
8	93306-201Y8	COJINETE BEARING	1				
9	93306-203YT	COJINETE BEARING	1				
10	5VL-E7471-00	PLACA, DE CUBIERTA PLATE, COVER	1				
11	98512-06012	TORNILLO SCREW, PAN HEAD	2				
12	5VL-E7421-00	EJE SECUNDARIO AXLE, DRIVE	1				
13	90331-07031	TAPON PLUG	1				
14	5VL-E7251-00	ENGRANAJE RUEDA DE 5TA (21T) GEAR, 5TH WHEEL (21T)	1				
15	5VL-E7221-00	ENGRANAJE RUEDA DE 2DA (32T) GEAR, 2ND WHEEL (32T)	1				
16	5VL-E7231-00	ENGRANAJE RUEDA DE 3RA (25T) GEAR, 3RD WHEEL (25T)	1				
17	90201-20266	ARANDELA, PLACA (T=1.0) WASHER, PLATE (T=1.0)	1				
18	93410-20809	SEGURO CIRCLIP	1				
19	5VL-E7241-00	ENGRANAJE DE RUEDA 4TA (23T) GEAR, 4TH WHEEL (23T)	1				
20	5VL-E7211-00	ENGRANAJE RUEDA DE 1 RA (37T) GEAR, 1ST WHEEL (37T)	1				
21	90201-15700	ARANDELA PLANA WASHER, PLATE	1				
22	99009-15400	PRESILLA REDONDA CIRCLIP	1				
23	90201-20272	ARANDELA PLANA WASHER, PLATE	1				
24	93306-204YD	COJINETE BEARING	1				
25	93102-20854	SELLO ACEITE OIL SEAL	1				
26	93306-202XP	COJINETE BEARING	1				
27	93822-14813	CORONA (14T) SPROCKET, DRIVE (14T)	1				



2D71516-C161

FIG. 16 EJE DE CAMBIO & PEDAL SHIFT SHAFT

REF. N°	CODIGO N° PART NO.	DESCRIPCION DESCRIPTION	4353				OBSERVACIONES REMARKS
1	5VL-E8140-00	PALANCA DE TOPE COMPLETA STOPPER LEVER ASSY	1				
2	5VL-E8337-00	RESORTE SPRING	1				
3	4FP-E8177-00	TORNILLO DE TOPE BOLT, STOPPER	1				
4	93101-12812	SELLO ACEITE OIL SEAL	1				
5	90508-32801	RESORTE DE TORSION SPRING, TORSION	1				
6	99002-10600	PRESILLA REDONDA CLIP	1				
7	5VL-E8101-00	EJE SELECTOR COMPLETO SHIFT SHAFT ASSY	1				
8	93608-30839	PASADOR DE CLAVIJA PIN, DOWEL	1				
9	5VL-E8110-00	PEDAL DE CAMBIO COMPLETO SHIFT PEDAL ASSY	1				
10	1KL-E8113-00	FUNDA DEL PEDAL DEL CAMBIO COVER, SHIFT PEDAL	1				
11	97022-06020	PERNO BOLT	1				

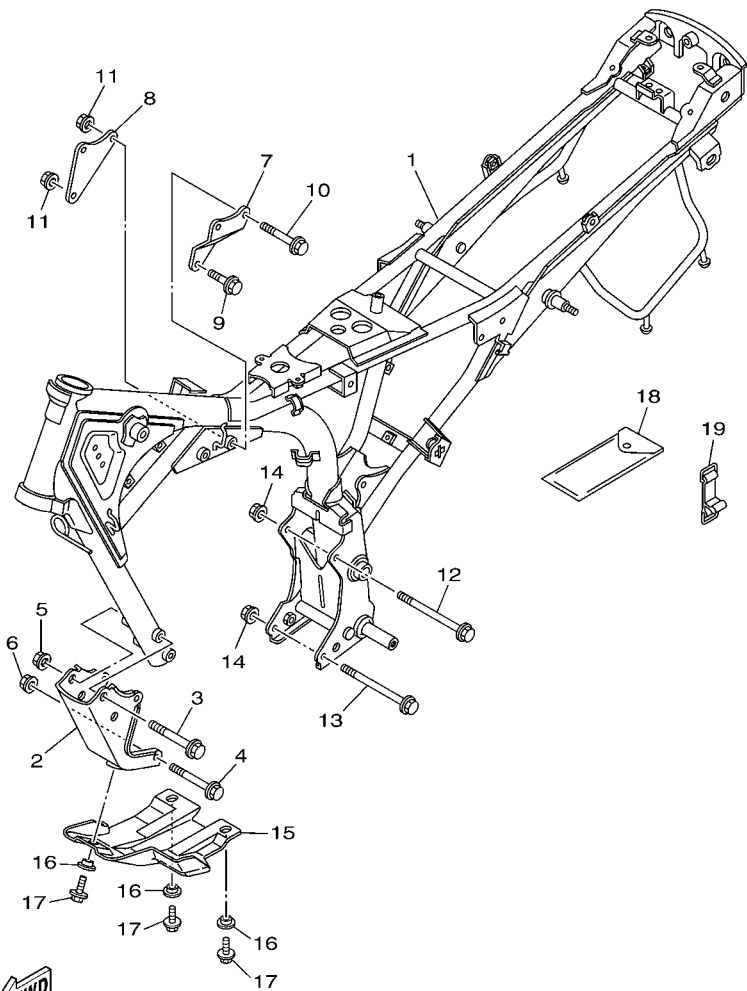

43B1200-G170

FIG. 17 CUADRO

FRAME

REF. Nº	CODIGO Nº PART NO.	DESCRIPCION DESCRIPTION	43B3				OBSERVACIONES REMARKS
1	5VL-F1110-40-33	ARMAZON COMPLETO FRAME COMP.	1				YB YB
2	2B9-F1316-00	SOPORTE DE MOTOR 3 STAY, ENGINE 3	1				
3	95812-10080	TORNILLO DE REBORDE BOLT, FLANGE	2				
4	90105-08874	TORNILLO BOLT, FLANGE	2				
5	90179-10807	TUERCA NUT	2				
6	90179-08830	TUERCA NUT	2				
7	5VL-F1317-00	SOPORTE DE MOTOR 3 STAY, ENGINE 3	1				
8	5VL-F1318-00	SOPORTE DE MOTOR 5 STAY, ENGINE 5	1				
9	90105-088E4	TORNILLO BOLT, FLANGE	1				
10	90105-088E5	TORNILLO BOLT, FLANGE	2				
11	90179-08830	TUERCA NUT	3				
12	90105-08873	TORNILLO BOLT, FLANGE	1				
13	90105-088E6	TORNILLO BOLT, FLANGE	1				
14	90179-08830	TUERCA NUT	2				
15	2B9-F1471-00	PROTECTOR DE MOTOR PROTECTOR, ENGINE	1				
16	2B9-F1472-01	COLLAR PROTÉCTOR COLLAR, PROTECTOR	3				
17	95802-06012	TORNILLO DE REBORDE BOLT, FLANGE	3				
18	5VL-F8100-01	JUEGO DE HERRAMIENTAS TOOL KIT	1				
19	5VL-F811G-01	CINTA BAND	1				

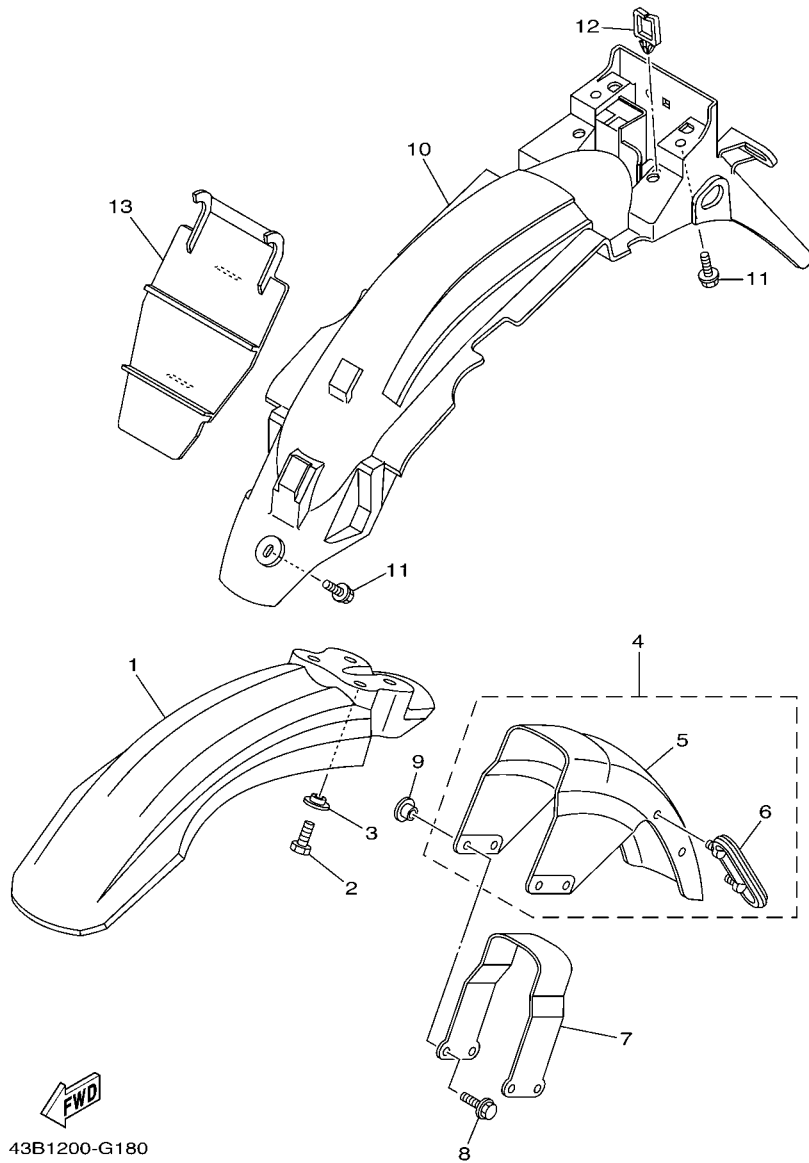

FIG. 18 GUARDABARRO

FENDER

REF. N°	CODIGO N° PART NO.	DESCRIPCION DESCRIPTION	43B3				OBSERVACIONES REMARKS
1	2B9-F1511-00	GUARDABARRO DELANTERO FENDER, FRONT	1				UR PARA DPBMC UR FOR DPBMC
	2B9-F1511-10	GUARDABARRO DELANTERO FENDER, FRONT	1				UR PARA VRC1 UR FOR VRC1
2	97002-06016	PERNO BOLT	4				
3	2B9-F1544-01	COLLAR 1 COLLAR 1	4				
4	2B9-Y2150-10	GUARDABARRO DELANTERO COMPLETO FRONT FENDER ASSY	1				
5	2B9-F1502-10	.GUARDABARRO DELANTERO COMPLETO .FRONT FENDER ASSY 2	1				
6	5VL-F1518-01	.SOPORTE DE CABLE .HOLDER, CABLE	1				
7	2B9-F1514-01	SOPORTE DE GUARDABARRO 2 STAY, FENDER 2	1				
8	95822-06020	TORNILLO DE REBORDE BOLT, FLANGE	4				
9	2B9-F1544-01	COLLAR 1 COLLAR 1	4				
10	3D9-F1611-10	GUARDABARRO TRASERO FENDER, REAR	1				
11	90119-06869	TORNILLO CON ARANDELA BOLT, WITH WASHER	3				
12	90464-12803	BRIDA CLAMP	1				
13	5VL-F1621-00	CHARNELA FLAP	1				

FIG. 19 CUBIERTA LATERAL

SIDE COVER

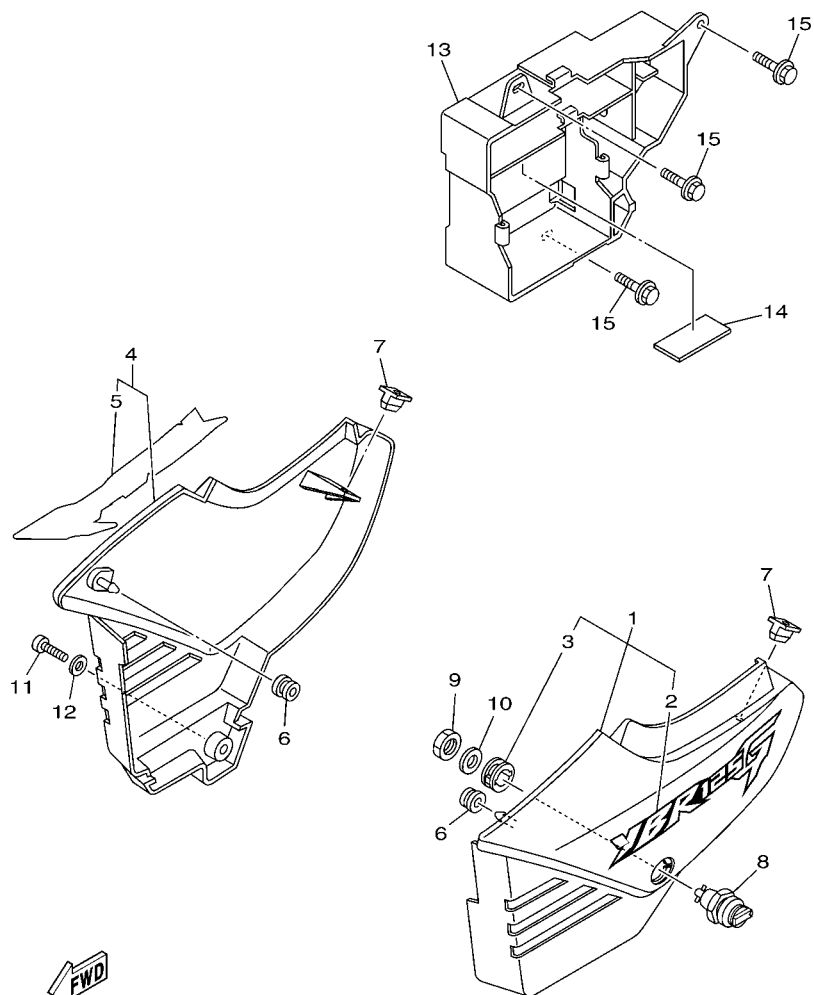

43B1200-G190

REF. Nº	CODIGO Nº PART NO.	DESCRIPCION DESCRIPTION	43B3			OBSERVACIONES REMARKS
1	5VL-Y2171-12-4X	CUBIERTA, LATERAL 1 COVER, SIDE 1	1			UR PARA DPBMC UR FOR DPBMC
	5VL-Y2171-00-7X	CUBIERTA, LATERAL 1 COVER, SIDE 1	1			UR PARA VRC1 UR FOR VRC1
2	2B9-F173E-50	.GRAFICO, 1 .GRAPHIC, 1	1			
3	90480-24186	.TAPON .GROMMET	1			
4	3D9-Y2172-12-0X	CUBIERTA, LATERAL 2 COVER, SIDE 2	1			UR PARA DPBMC UR FOR DPBMC
	3D9-Y2172-12-6X	CUBIERTA, LATERAL 2 COVER, SIDE 2	1			UR PARA VRC1 UR FOR VRC1
5	2B9-F173E-50	.GRAFICO, 1 .GRAPHIC, 1	1			
6	90480-13837	TAPON GROMMET	2			
7	5VL-F1778-00	AMORTIGUADOR DE MONTAJE DAMPER, LOCATING 1	2			
8	5VL-F1780-01	CERRADURA COMPLETA LOCK ASSY	1			
9	90170-22850	TUERCA NUT	1			
10	90201-228F6	ARANDELA PLANA WASHER, PLATE	1			
11	98902-06020	TORNILLO DE AJUSTE SCREW, BIND	1			
12	90201-06850	ARANDELA PLANA WASHER, PLATE	1			
13	5VL-F177G-00	CAJA DE BATERIA BOX, BATTERY	1			
14	5VL-F1746-00	AMORTIGUADOR DAMPER	1			
15	90119-06811	TORNILLO CON ARANDELA BOLT, WITH WASHER	3			

FIG. 20 BRAZO TRASERO & SUSPENSION REAR ARM & SUSPENSION

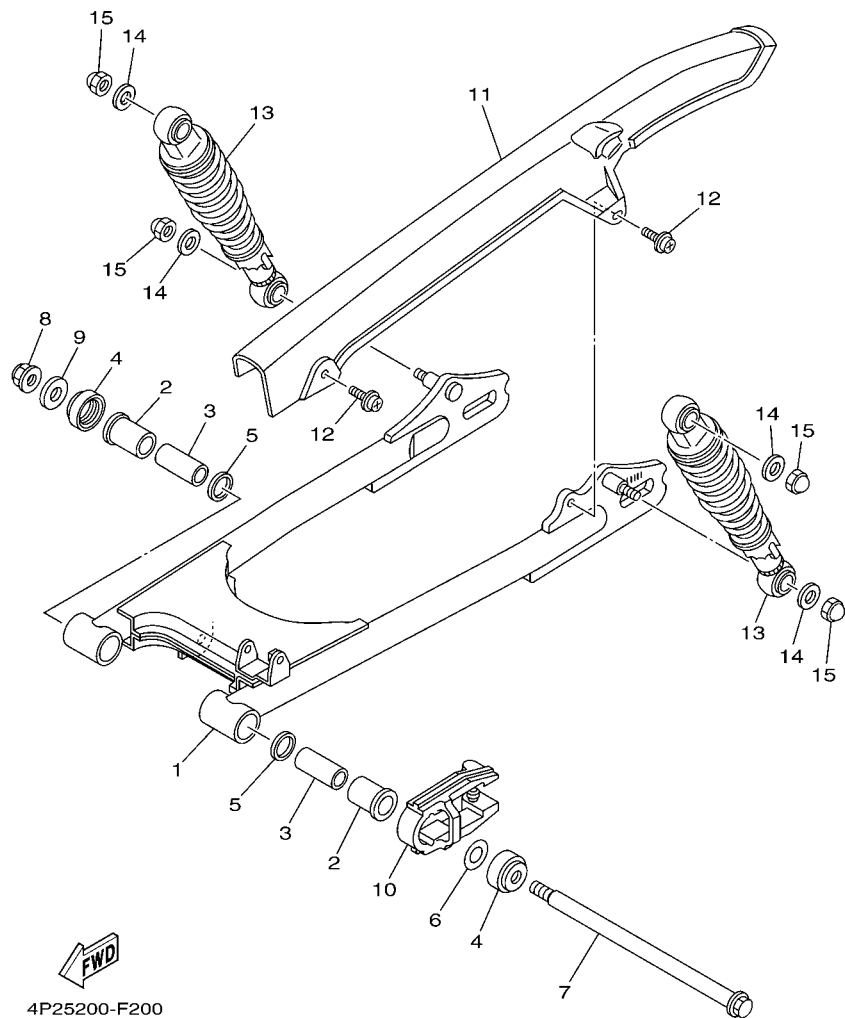

REF. Nº	CODIGO Nº PART NO.	DESCRIPCION DESCRIPTION	4333				OBSERVACIONES REMARKS
1	5VL-F2110-00-33	BRAZO TRASERO COMPLETO REAR ARM COMP.	1				YB YB
2	90386-18099	BUJE BUSH	2				
3	5VL-F2123-00	BUJE 1 BUSH 1	2				
4	5VL-F2128-01	TAPA DE EMPIJE 1 COVER, THRUST 1	2				
5	93109-18802	SELLO ACEITE OIL SEAL	2				
6	5VL-F2127-00	CUNA SHIM	1				UN UN
7	5VL-F2141-01	EJE DEL BARCULANTE SHAFT, PIVOT	1				
8	95602-12200	TUERCA DE AUTO-CIERRE NUT, SELF-LOCKING	1				
9	90201-12819	ARANDELA PLANA WASHER, PLATE	1				
10	5VL-F2151-10	SELLO DE GUARDA SEAL, GUARD	1				
11	5VL-F2311-00	CABRECADENA CASE, CHAIN	1				
12	90159-06830	TORNILLO CON VALONA SCREW, WITH WASHER	2				
13	5VL-F2210-01	AMORTIGUADOR TRASERO COMPLETO SHOCK ABSORBER ASSY, REAR	2				
14	90201-108C7	ARANDELA PLANA WASHER, PLATE	4				
15	90176-10810	TUERCA CORONA NUT, CROWN	4				

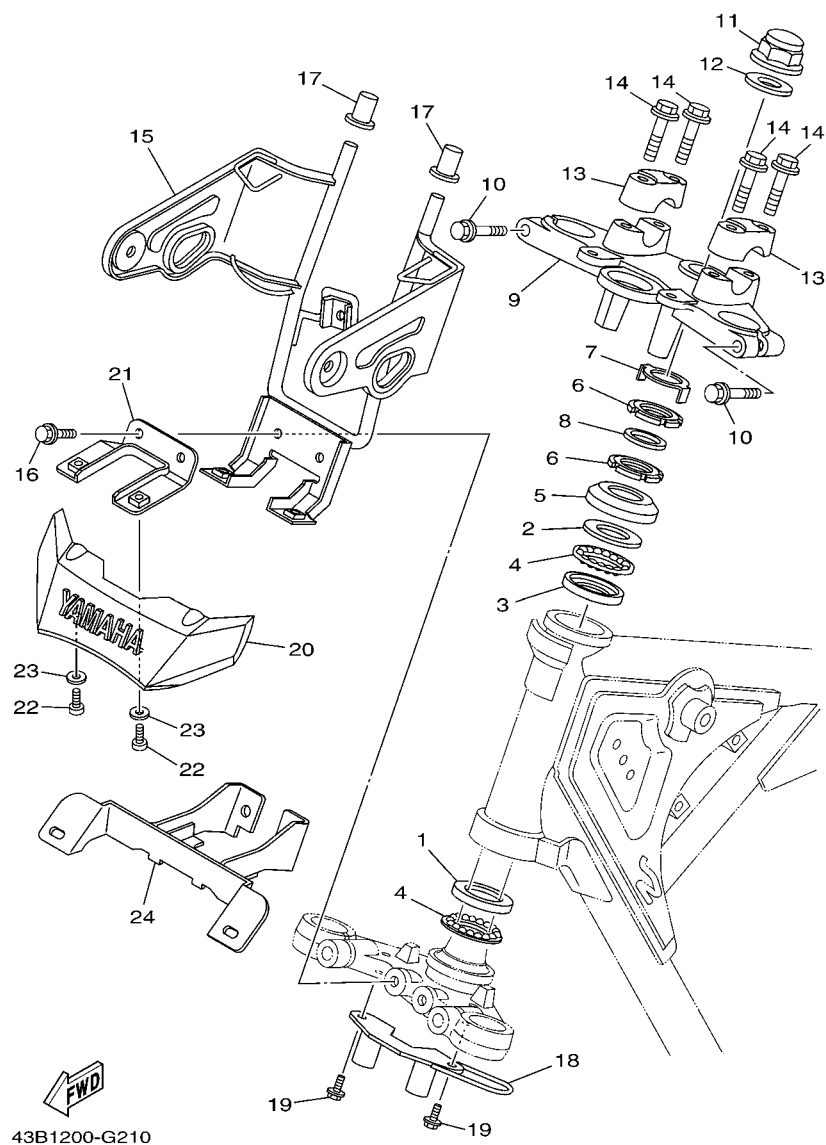
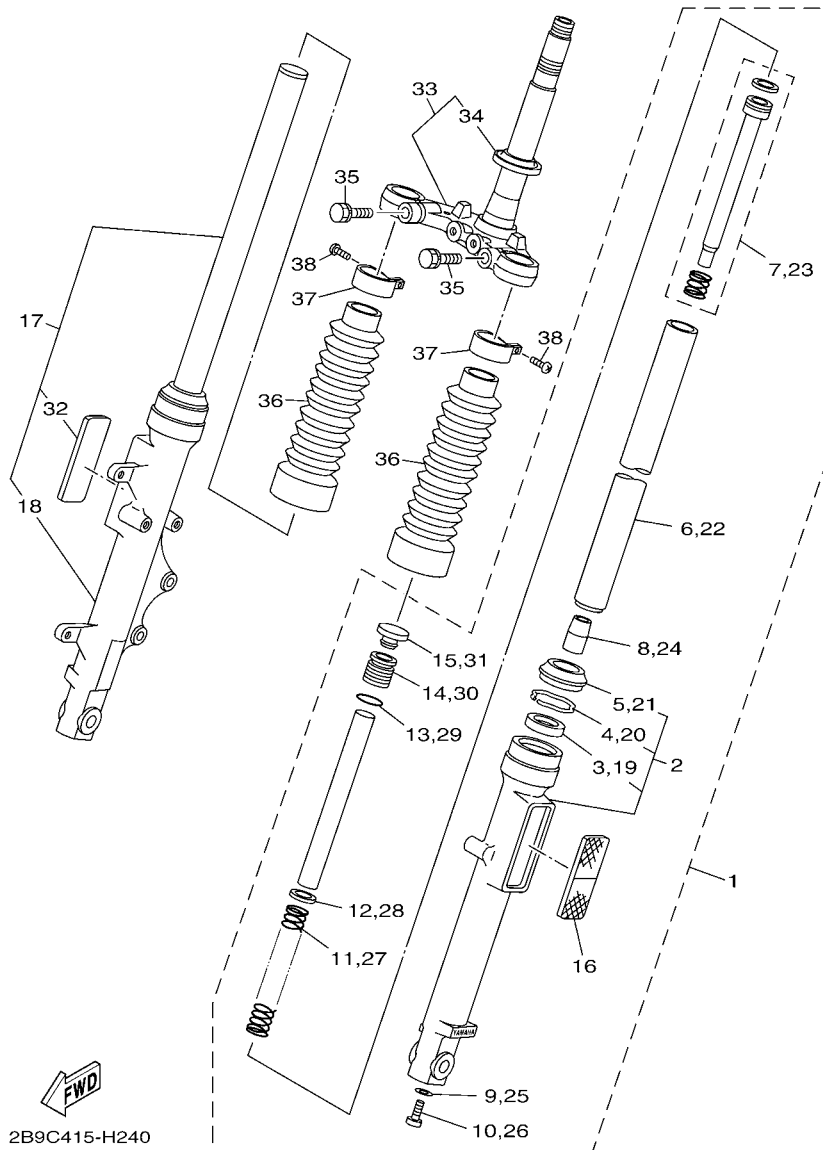

FIG. 21 DIRECCION

STEERING

REF. Nº	CODIGO Nº PART NO.	DESCRIPCION DESCRIPTION	43B3				OBSERVACIONES REMARKS
1	1KL-F3412-00	PISTA DE BOLAS 2 RACE, BALL 2	1				
2	4FP-F3411-00	PISTA DE BOLAS 1 RACE, BALL 1	1				
3	4FP-F3412-00	PISTA DE BOLAS 2 RACE, BALL 2	1				
4	5VL-F341E-00	RETEN DE COJINETE RETAINER, BALL BEARING	2				
5	4GU-F3416-00	CUBIERTA DE BASE DE BOLA 2 COVER, BALL RACE 2	1				
6	90179-25806	TUERCA NUT	2				
7	5VL-F3418-01	ARANDELA ESPECIAL WASHER, SPECIAL	1				
8	90202-26142	ARANDELA DE PLANA WASHER, PLATE	1				
9	5VL-F3435-00-33	PLATINA SUPERIOR CROWN, HANDLE	1				YB YB
10	95022-08040	PERNO, DE BRIDA BOLT, FLANGE	2				
11	90176-22801	TUERCA CORONA NUT, CROWN	1				
12	5VL-F3165-01	ARANDELA DE FIELTRO WASHER, FELT	1				
13	5VL-F3441-00	SOPORTE DE MANUBRIO HOLDER, HANDLE UPPER	2				
14	95022-08035	PERNO, DE BRIDA BOLT, FLANGE	4				
15	2B9-F3174-10	SOPORTE DEL FARO DELANTERO STAY, HEADLIGHT	1				
16	95822-06016	TORNILLO DE REBORDE BOLT, FLANGE	2				
17	4FP-F317J-00	AMORTIGUADOR 1 DAMPER 1	2				
18	2B9-F3389-00	GUIA DE CABLE GUIDE, CABLE	1				
19	95822-06012	TORNILLO DE REBORDE BOLT, FLANGE	2				
20	2B9-F3395-00	EMBLEMA EMBLEM	1				
21	2B9-F334G-11	SOPORTE 1 BRACKET 1	1				
22	97002-05012	PERNO BOLT	2				
23	90201-05802	ARANDELA PLANA WASHER, PLATE	2				
24	2B9-F1581-00	SOPORTE PLACA ACCESORIA 1 STAY, PLATE FITTING 1	1				



2B9C415-H240

FIG. 22 HORQUILLA DELANTERA FRONT FORK

REF. Nº	CODIGO Nº PART NO.	DESCRIPCION DESCRIPTION	43B3				OBSERVACIONES REMARKS
1	2B9-F3102-21	HORQUILLA DELANTERA COMPL.(MI) FRONT FORK ASSY (L.H)	1				
2	2B9-F3106-20	.TUBO EXTERIOR COMPLETO .OUTER TUBE COMP.	1				
3	4GU-F3145-00	..RETEN DE ACEITE ..OIL SEAL	1				
4	5AP-F3153-00	..ANILLO DE ENGANCHE ..RING, SNAP	1				
5	4GU-F3144-00	..GUARDAPOLVO ..SEAL, DUST	1				
6	2B9-F3110-00	.TUBO INTERIOR COMPLETO 1 .INNER TUBE COMP.1	1				
7	5VL-F3170-00	.CILINDRO COMPL DE HORQ DELANT .CYLINDER COMP., FRONT FORK	1				
8	5AP-F3166-00	.SEPARADOR CIERRE DE ACEITE .SPACER, OIL LOCK	1				
9	4TU-F3479-00	.EMPAQUE .GASKET	1				
10	5LK-F3356-00	.PERNO 2 .BOLT 2	1				
11	5VL-F3141-40	.RESORTE HORQUILLA DELANT. .SPRING, FRONT FORK	1				
12	5AP-F3427-00	.ARANDELA .WASHER	1				
13	5AP-F3147-00	.ARO .O-RING	1				
14	5VL-F3111-00	.PERNO DE TAPA .BOLT, CAP	1				
15	5VL-F3168-00	.TAPA DE HORQUILLA DELANTERA .CAP FRONT FORK	1				
16	5VL-H5110-01	.REFLECTOR COMPLETO .REFLECTOR ASSY	1				
17	2B9-F3103-21	HORQUILLA DELANTERA COMPL.(MD) FRONT FORK ASSY (R.H)	1				
18	2B9-F3107-20	.TUBO EXTERIOR COMPLETO (MD) .OUTER TUBE COMP. (R.H)	1				
19	4GU-F3145-00	..RETEN DE ACEITE ..OIL SEAL	1				
20	5AP-F3153-00	..ANILLO DE ENGANCHE ..RING, SNAP	1				
21	4GU-F3144-00	..GUARDAPOLVO ..SEAL, DUST	1				
22	2B9-F3110-00	.TUBO INTERIOR COMPLETO 1 .INNER TUBE COMP.1	1				
23	5VL-F3170-00	.CILINDRO COMPL DE HORQ DELANT .CYLINDER COMP., FRONT FORK	1				
24	5AP-F3166-00	.SEPARADOR CIERRE DE ACEITE .SPACER, OIL LOCK	1				
25	4TU-F3479-00	.EMPAQUE .GASKET	1				
26	5LK-F3356-00	.PERNO 2 .BOLT 2	1				
27	5VL-F3141-40	.RESORTE HORQUILLA DELANT. .SPRING, FRONT FORK	1				

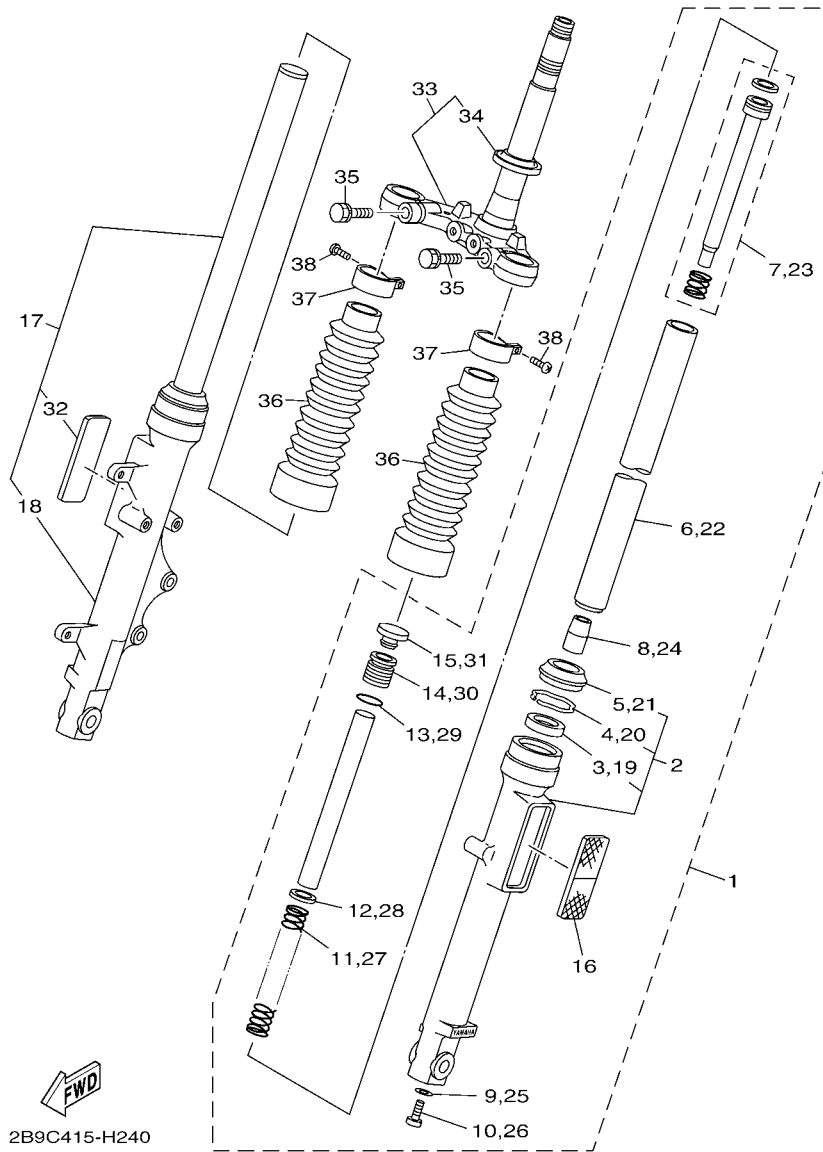
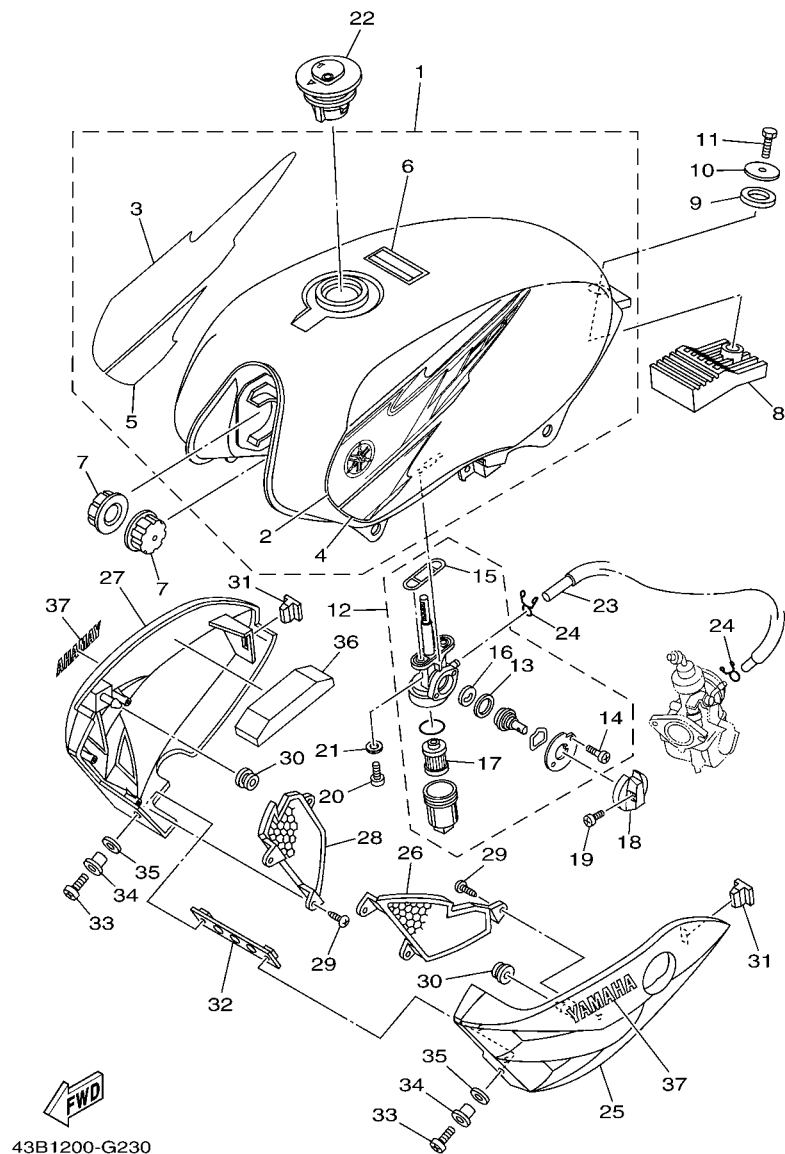

FIG. 22 HORQUILLA DELANTERA FRONT FORK

REF. Nº	CODIGO Nº PART NO.	DESCRIPCION DESCRIPTION	4353				OBSERVACIONES REMARKS
28	5AP-F3427-00	.ARANDELA .WASHER	1				
29	5AP-F3147-00	.ARO .O-RING	1				
30	5VL-F3111-00	.PERNO DE TAPA .BOLT, CAP	1				
31	5VL-F3168-00	.TAPA DE HORQUILLA DELANTERA .CAP, FRONT FORK	1				
32	5VL-H5110-01	.REFLECTOR COMPLETO .REFLECTOR ASSY	1				
33	5VL-F3340-01	PLATINA INFERIOR COMPLETA UNDER BRACKET COMP.	1				
34	4FP-F3411-10	.PISTA DE BOLAS 1 .RACE, BALL 1	1				
35	5VL-F3346-01	PERNO 1 BOLT 1	2				
36	2B9-F3191-00	FUNDA BOOT	2				
37	2B9-F3192-01	BANDA BAND	2				
38	98502-04016	TORNILLO SCREW, PAN HEAD	2				

FIG. 23 DEPOSITO DE COMBUSTIBLE FUEL TANK



REF. Nº	CODIGO Nº PART NO.	DESCRIPCION DESCRIPTION	43B3			OBSERVACIONES REMARKS
1	2B9-W2411-04-P2	DEPOSITO DE COMBUSTIBLE COMP. FUEL TANK ASSY	1			UR PARA DPBMC UR FOR DPBMC
	2B9-W2411-02-P4	DEPOSITO DE COMBUSTIBLE COMP. FUEL TANK ASSY	1			UR PARA VRC1 UR FOR VRC1
2	2B9-F4244-10	.CALCOMANIA DEPOSITO COMBUST.1 .GRAPHIC, FUEL TANK 1	1			UR PARA DPBMC UR FOR DPBMC
	2B9-F4244-20	.CALCOMANIA DEPOSITO COMBUST.1 .GRAPHIC, FUEL TANK 1	1			UR PARA VRC1 UR FOR VRC1
3	2B9-F4245-10	.CALCOMANIA DEPOSITO COMBUST.2 .GRAPHIC, FUEL TANK 2	1			UR PARA DPBMC UR FOR DPBMC
	2B9-F4245-20	.CALCOMANIA DEPOSITO COMBUST.2 .GRAPHIC, FUEL TANK 2	1			UR PARA VRC1 UR FOR VRC1
4	2B9-F4246-10	.CALCOMANIA 3 .GRAPHIC 3	1			UR PARA DPBMC UR FOR DPBMC
	2B9-F4246-20	.CALCOMANIA 3 .GRAPHIC 3	1			UR PARA VRC1 UR FOR VRC1
5	2B9-F4247-10	.CALCOMANIA DEP. .GRAPHIC	1			UR PARA DPBMC UR FOR DPBMC
	2B9-F4247-20	.CALCOMANIA DEP. .GRAPHIC	1			UR PARA VRC1 UR FOR VRC1
6	5PA-21568-01	.ETIQUETA DE PRECAUCION .LABEL, WARNING	1			
7	4FP-F4181-00	AMORTIGUADOR DE MONTAJE 1 DAMPER, LOCATING 1	2			
8	5VL-F4183-00	AMORTIGUADOR DE MONTAJE 3 DAMPER, LOCATING 3	1			
9	5VL-F4182-00	AMORTIGUADOR DE MONTAJE 2 DAMPER, LOCATING 2	1			
10	90201-088P2	ARANDELA PLANA WASHER, PLATE	1			
11	97002-08016	PERNO BOLT	1			
12	5VL-F4500-00	GRIFO DE COMBUSTIBLE 1 FUEL COCK ASSY 1	1			
13	5VL-F4534-00	.SELLO DE GRIFO .SEAL, COCK	1			
14	97880-03008	.TORNILLO DE CABEZA CON PLANA .SCREW, PAN HEAD	2			
15	5VL-F4512-00	.EMPAQUE .GASKET	1			
16	5VL-F4523-00	.VALVULA .VALVE	1			
17	5VL-F4515-00	.RED DE FILTRO 2 .NET, FILTER 2	1			
18	5VL-F4524-01	LLAVE DEL GRIFO LEVER, COCK	1			
19	90157-03800	TORNILLO CABEZA CONICA PLANA SCREW, PAN HEAD	1			
20	90159-06820	TORNILLO CON VALONA SCREW, WITH WASHER	2			
21	90430-05800	JUNTA GASKET	2			
22	5VL-F4610-02	TAPA COMPLETA CAP ASSY	1			

FIG. 23 DEPOSITO DE COMBUSTIBLE FUEL TANK

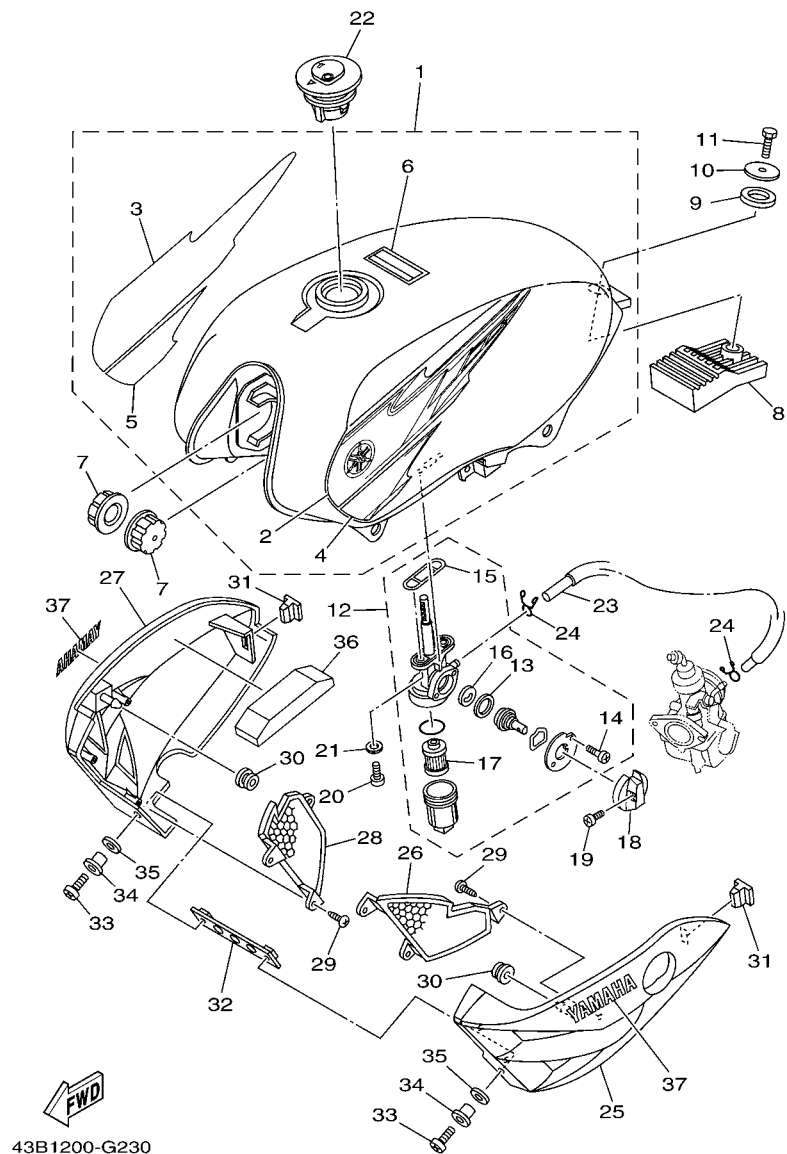

REF. Nº	CODIGO Nº PART NO.	DESCRIPCION DESCRIPTION	43B3				OBSERVACIONES REMARKS
23	4P2-F4311-00	TUBO DE COMBUSTIBLE 1 PIPE, FUEL 1	1				
24	90467-09854	PRESILLA CLIP	2				
25	5VL-F137W-20-P2	CUBIERTA DE GUIA DE AIRE 1 SCOOP, AIR 1	1				UR PARA DPBMC UR FOR DPBMC
	5VL-F137W-20-P3	CUBIERTA DE GUIA DE AIRE 1 SCOOP, AIR 1	1				UR PARA VRC1 UR FOR VRC1
26	5VL-F137U-20	GUIA DE AIRE 1 GUIDE, AIR 1	1				
27	5VL-F137X-20-P2	CUBIERTA DE GUIA DE AIRE 2 SCOOP, AIR 2	1				UR PARA DPBMC UR FOR DPBMC
	5VL-F137X-20-P3	CUBIERTA DE GUIA DE AIRE 2 SCOOP, AIR 2	1				UR PARA VRC1 UR FOR VRC1
28	5VL-F137V-20	GUIA DE AIRE 2 GUIDE, AIR 2	1				
29	97702-40014	TORNILLO ROSCA HEMBRA SCREW, TAPPING	6				
30	90480-13837	TAPON GROMMET	2				
31	5VL-F1778-00	AMORTIGUADOR DE MONTAJE DAMPER, LOCATING 1	2				
32	5VL-F4216-11	SOPORTE STAY	1				
33	98512-06016	TORNILLO SCREW, PAN HEAD	2				
34	90387-06879	ESPACIADOR COLLAR	2				
35	90202-09800	ARANDELA DE PLANA WASHER, PLATE	2				
36	5VL-F414H-00	EQUILIBRIO, CUBIERTA DAMPER, PLATE 1	1				
37	99231-00080	EMBLEMA, YAMAHA EMBLEM, YAMAHA	2				

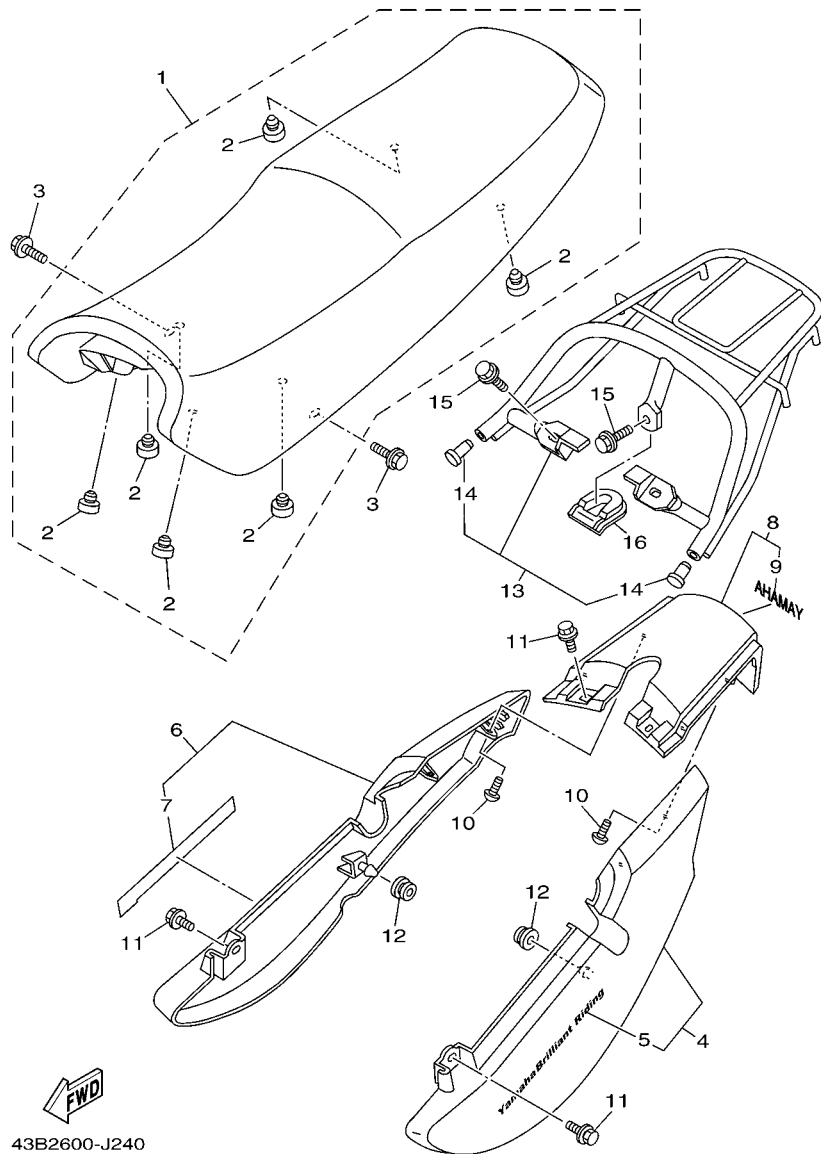

43B2600-J240

FIG. 24 ASIENTO

SEAT

REF. N°	CODIGO N° PART NO.	DESCRIPCION DESCRIPTION	43B3				OBSERVACIONES REMARKS
1	5VL-F4730-12	SILLIN DOBLE COMPLETO DOUBLE SEAT ASSY	1				
2	4TU-F4741-00	.COJIN DE ASIENTO .PAD, SEAT	6				
3	90119-06869	TORNILLO CON ARANDELA BOLT, WITH WASHER	2				
4	5VL-W471K-12-P1	LENTE DE COLA COPLETO 1 TAIL COVER ASSY 1	1				UR PARA DPBMC UR FOR DPBMC
	5VL-W471K-01-P5	LENTE DE COLA COPLETO 1 TAIL COVER ASSY 1	1				UR PARA VRC1 UR FOR VRC1
5	2B9-F477M-10	.GRAFICO, CUBIERTA TRASERA .GRAPHIC SET, TAIL COVER	1				
6	5VL-W472K-12-P1	LENTE DE COLA COPLETO 2 TAIL COVER ASSY 2	1				UR PARA DPBMC UR FOR DPBMC
	5VL-W472K-01-P5	LENTE DE COLA COPLETO 2 TAIL COVER ASSY 2	1				UR PARA VRC1 UR FOR VRC1
7	2B9-F477M-10	.GRAFICO, CUBIERTA TRASERA .GRAPHIC SET, TAIL COVER	1				
8	5VL-W4756-00-P1	LENTE DE COLA COPLETO TAIL COVER ASSY	1				UR PARA DPBMC UR FOR DPBMC
	5VL-W4756-00-P5	LENTE DE COLA COPLETO TAIL COVER ASSY	1				UR PARA VRC1 UR FOR VRC1
9	99231-00080	.EMBLEMA, YAMAHA .EMBLEM, YAMAHA	1				
10	97702-50012	TORNILLO ROSCA HEMBRA SCREW, TAPPING	4				
11	90119-06869	TORNILLO CON ARANDELA BOLT, WITH WASHER	4				
12	90480-01868	TAPON GROMMET	2				
13	2B9-Y2477-00	MANIJA DE ASIENTO HANDLE, SEAT	1				
14	5VL-F4481-00	.TAPON .PLUG	2				
15	95812-08016	TORNILLO DE REBORDE BOLT, FLANGE	3				
16	5VL-F4796-01	CUBIERTA COVER	1				

FIG. 26 CALIBRE FRENO DELANTERA FRONT BRAKE CALIPER

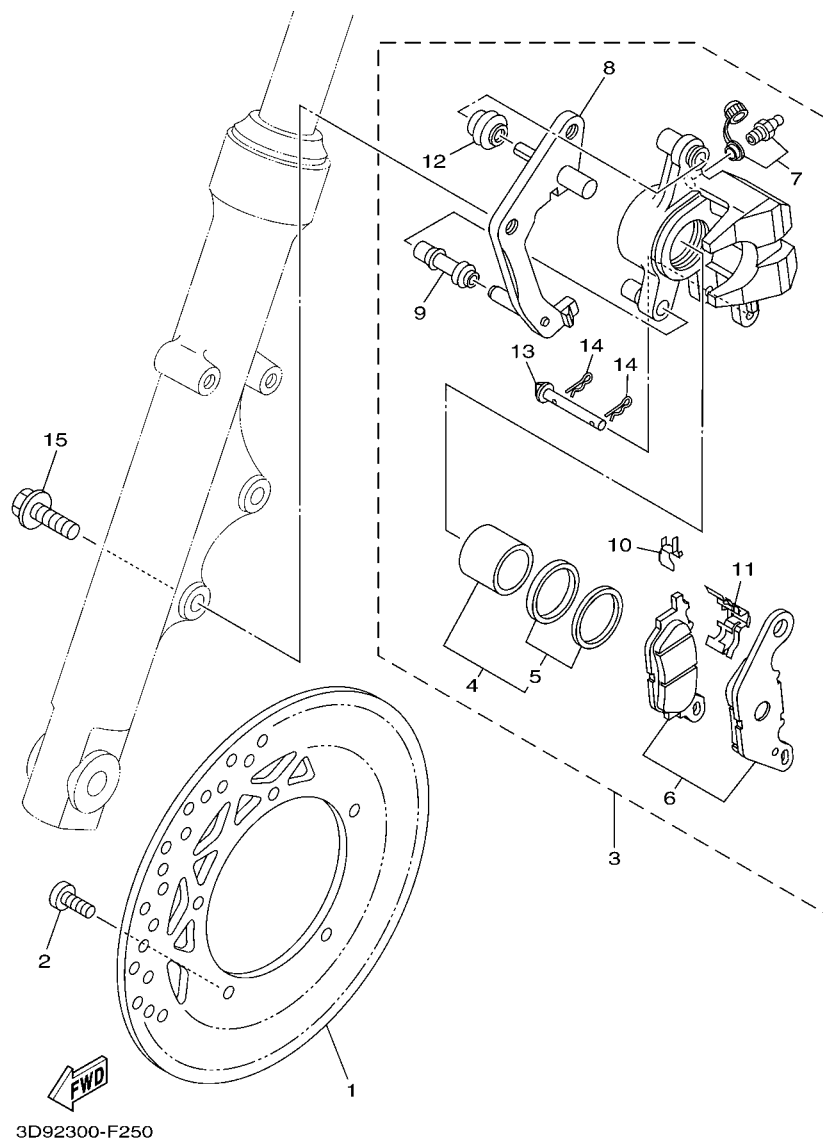

REF. Nº	CODIGO Nº PART NO.	DESCRIPCION DESCRIPTION	4353				OBSERVACIONES REMARKS
1	3D9-F582U-10	DISCO DE FRENO (DERECHO) DISK, BRAKE (RIGHT)	1				
2	90111-08805	TORNILLO BOLT, HEX. SOCKET BUTTON	5				
3	3D9-F580U-01	CALIBRE COMPLETO (DERECHO) CALIPER ASSY (RIGHT)	1				
4	4S5-W0057-00	.PISTON COMPLETO PINZA .PISTON ASSY, CALIPER	1				
5	4S5-W0047-00	..JUEGO DE RETENES DE PINZA ..CALIPER SEAL KIT	1				
6	4S5-W0045-00	.JUEGO DE COJIN DE FRENO .BRAKE PAD KIT	1				
7	4S5-W0048-01	.CJTO TORNILLO DE PURGA .BLEED SCREW KIT	1				
8	4S5-F5921-01	.MENSULA DE SOPORTE .BRACKET, SUPPORT	1				
9	4S5-F5937-00	.FUNDA .BOOT 2	1				
10	4S5-F5939-00	.PRESILLA .CLIP, PAD	1				
11	4S5-F5919-00	.SOPORTE DE PASTILLAS .SUPPORT, PAD	1				
12	4S5-F5917-00	.FUNDA DE CALIBRE .BOOT, CALIPER	1				
13	4S5-F5924-01	.PASADOR .PIN, PAD	1				
14	4S5-F5925-00	.PRESILLA .CLIP	2				
15	90105-10831	TORNILLO BOLT, FLANGE	2				

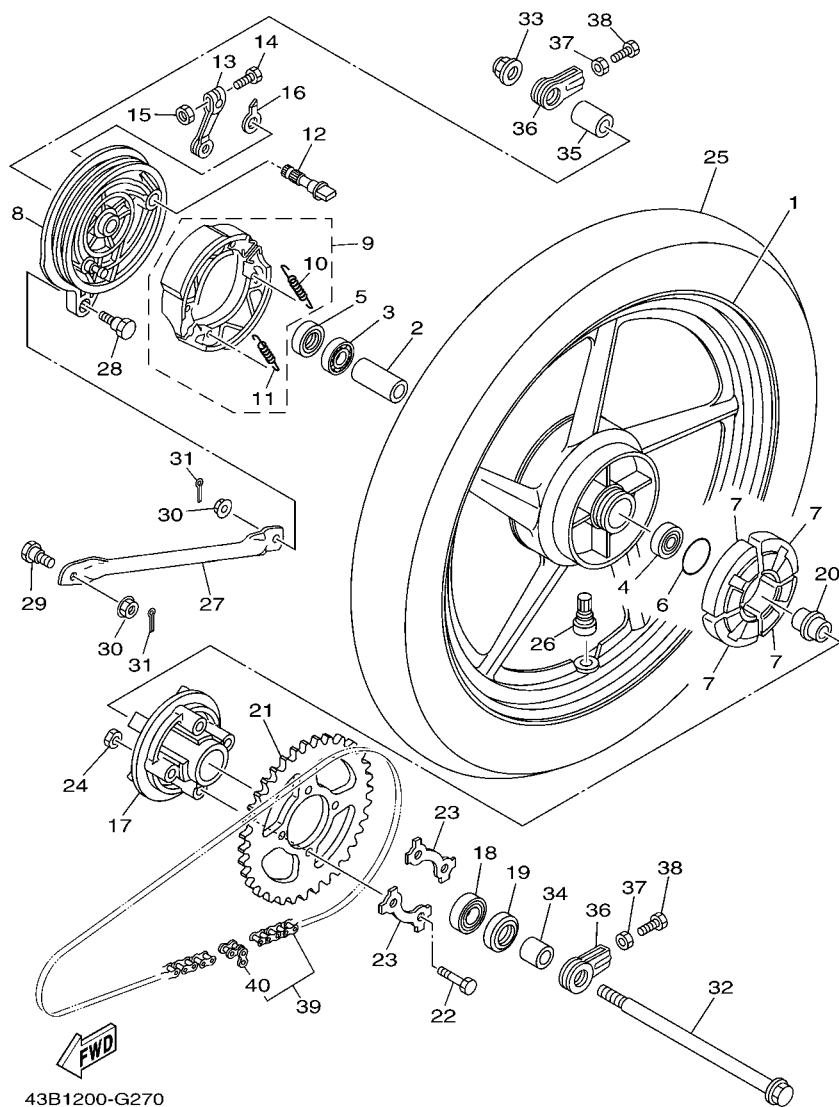
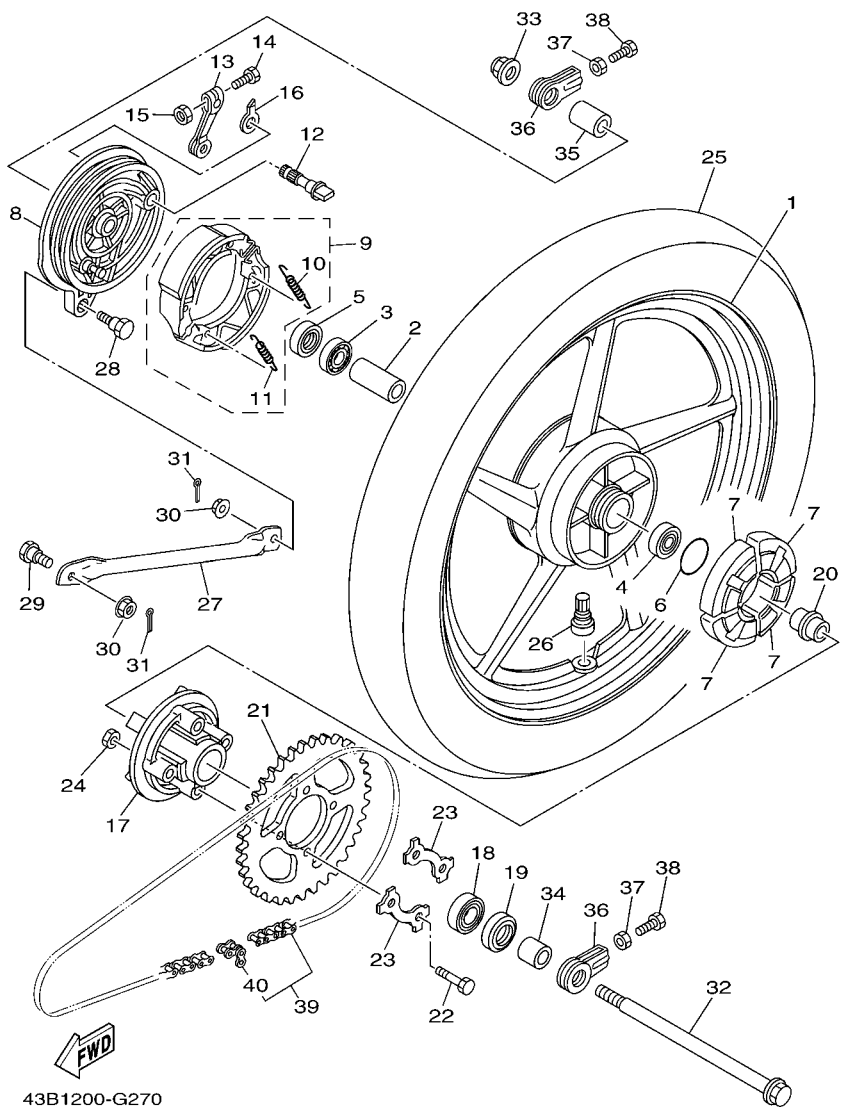

FIG. 27 RUEDA TRASERA

REAR WHEEL

REF. Nº	CODIGO Nº PART NO.	DESCRIPCION DESCRIPTION	43B3				OBSERVACIONES REMARKS
1	3D9-F5338-00-33	RUEDA FUNDIDA TRASERA CAST WHEEL, REAR	1				YB YB
2	90387-15809	ESPACIADOR COLLAR	1				
3	93306-202Y4	COJINETE BEARING	1				
4	93306-252X5	COJINETE BEARING	1				
5	93104-22802	SELLO ACEITE OIL SEAL	1				
6	93210-42807	ANILLO O O-RING	1				
7	1KL-F5364-00	AMORTIGUADOR DAMPER	4				
8	5VL-F5321-01-33	PLACA DE ZAPATA DE FRENO PLATE, BRAKE SHOE	1				YB YB
9	3D9-W2533-00	JUEGO DE ZAPATA DE FRENO BRAKE SHOE KIT	1				
10	90506-12801	.RESORTE DE TENSION .SPRING, TENSION	1				
11	90506-15802	.RESORTE DE TENSION .SPRING, TENSION	1				
12	4GU-F5351-02	ARBOL DE LEVAS CAMSHAFT	1				
13	5VL-F5355-01	PALANCA DE ARBOL DE LEVAS LEVER, CAMSHAFT	1				
14	90101-06848	TORNILLO BOLT	1				
15	95302-06600	TUERCA NUT	1				
16	4GU-F533A-01	PLACA INDICADOR PLATE, INDICATOR	1				
17	5VL-F5366-00	EMBRAGUE DE MASA CLUTCH, HUB	1				
18	93306-004YL	COJINETE BEARING	1				
19	93106-26804	SELLO ACEITE OIL SEAL	1				
20	5VL-F5387-01	EJE DE CORONA AXLE, SPROCKET	1				
21	5VL-F5445-01	CORONA (45D) SPROCKET, DRIVEN (45T)	1				
22	90109-08864	PERNO BOLT	4				
23	5LK-F5412-01	ARANDELA WASHER	2				
24	90179-08639	TUERCA NUT	4				
25	94130-18823	NEUMATICO (3.00-18 47P TL) TIRE (3.00-18 C7204R 47P TL)	1				CHENG SHIN CHENG SHIN
26	93900-00826	VALVULA VALVE, RIM TR413	1				
27	5VL-F5371-00	BARRA TENSORA BAR, TENSION	1				



43B1200-G270

FIG. 27 RUEDA TRASERA

REAR WHEEL

REF. Nº	CODIGO Nº PART NO.	DESCRIPCION DESCRIPTION	43B3				OBSERVACIONES REMARKS
28	90109-08847	PERNO BOLT	1				
29	90109-08848	PERNO BOLT	1				
30	95702-08500	TUERCA DE BRIDA NUT, FLANGE	2				
31	91402-20012	CHAVETA PIN, COTTER	2				
32	5VL-F5381-01	EJE DE RUEDA AXLE, WHEEL	1				
33	95602-14200	TUERCA DE AUTO-CIERRE NUT, SELF-LOCKING	1				
34	5VL-F5386-01	COLLAR EJE DE RUEDA DENTADA COLLAR, SPROCKET AXLE	1				
35	5VL-F5377-01	COLLAR DE RUEDA COLLAR, WHEEL	1				
36	5VL-F5388-01	TIRADOR DE CADENA 1 PULLER, CHAIN 1	2				
37	95312-08600	TUERCA HEXAGONAL NUT	2				
38	90153-08804	TORNILLO HEXAGONAL SCREW, HEXAGON	2				
39	5VL-F53C0-00	CADENA (DID428 98LL) CHAIN (DID428 98LL)	1				
40	94668-83001	.CONECTOR DE CADENA (DID 428) .JOINT, CHAIN (DID 428)	1				

FIG. 28 MANILLAR & CABLE

STEERING HANDLE & CABLE

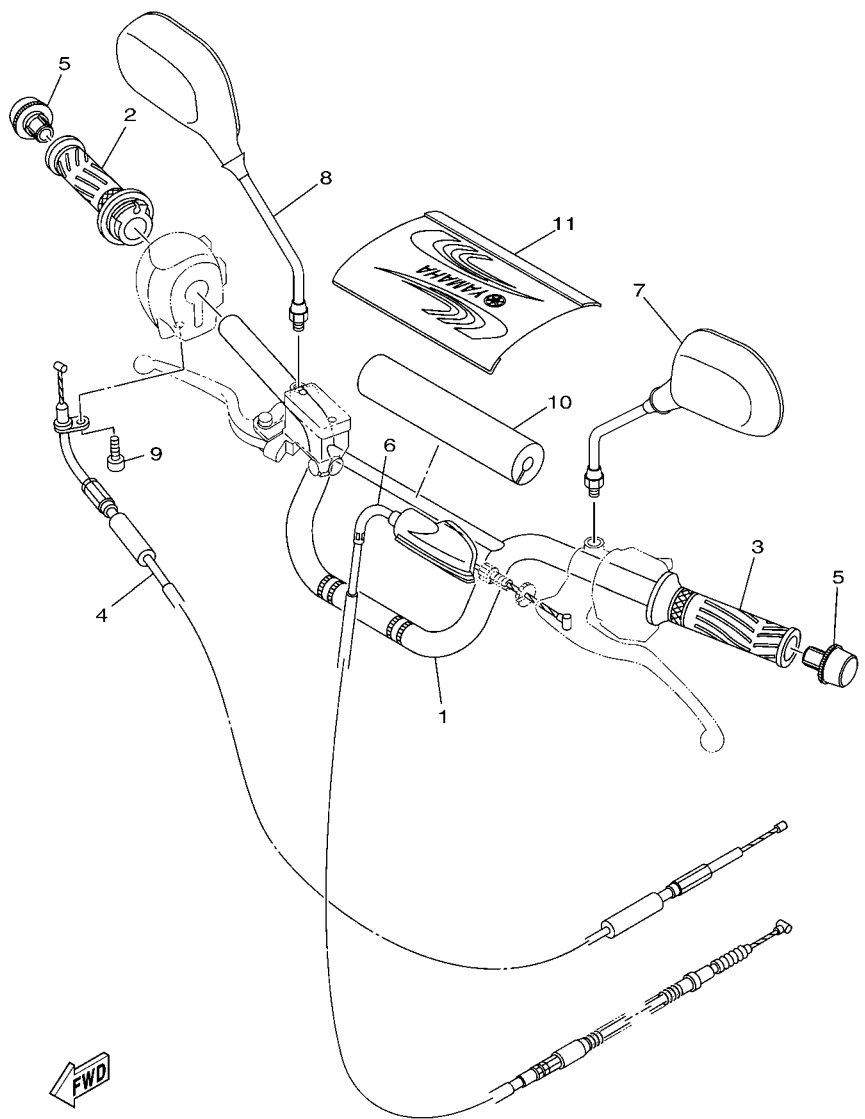

43B1200-G280

REF. Nº	CODIGO Nº PART NO.	DESCRIPCION DESCRIPTION	43B3				OBSERVACIONES REMARKS
1	2B9-F6111-00	MANUBRIO HANDLEBAR	1				
2	5VL-F6240-10	EMPUNADURA COMPLETA GRIP ASSY	1				
3	5VL-F6241-10	EMPUNADURA GRIP	1				
4	4P2-F6311-01	CABLE DE ACELERADOR 1 CABLE, THROTTLE 1	1				
5	5VL-F628J-10	TAPA EMPUNADURA CAP, GRIP	2				
6	2B9-F6335-11	CABLE DE EMBRAGUE CABLE, CLUTCH	1				
7	5VL-F6280-12	ESPEJO COMPLETO (IZQUIERDO) REAR VIEW MIRROR ASSY (LEFT)	1				
8	5VL-F6290-12	ESPEJO COMPLETO (DERECHO) REAR VIEW MIRROR ASSY (RIGHT)	1				
9	2B9-F6124-00	PROTECTOR DE MANUBRIO PROTECTOR, HANDLEBAR	1				
10	2B9-F6143-00	CUBIERTA DE MANUBRIO SUPERIOR1 COVER,HAND,UPPER 1	1				
11	98502-05014	TORNILLO SCREW, PAN HEAD	1				

FIG. 29 CILINDRO MAESTRO DELANTERO FRONT MASTER CYLINDER

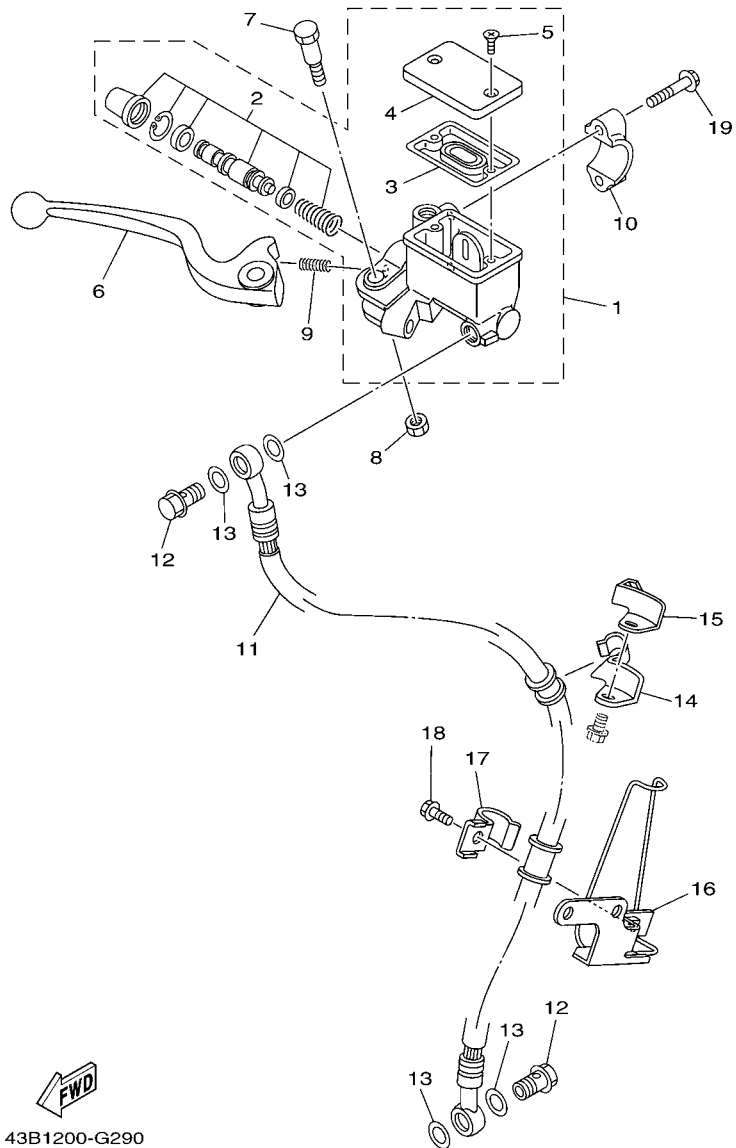

43B1200-G290

REF. N°	CODIGO N° PART NO.	DESCRIPCION DESCRIPTION	43B3				OBSERVACIONES REMARKS
1	2B9-W583T-01	CILINDRO MAESTRO COMPLETO MASTER CYLINDER ASSY	1				
2	2B9-F5870-00	.CILINDRO MAESTRO COMPLETO .MASTER CYLINDER SUB ASSY	1				
3	4KL-F5854-00	.EMPAQUE, DIAFRAGMA .DIAPHRAGM, RESERVOIR	1				
4	4KL-F5852-00	.TAPA DE TANQUE DE RESERVA .CAP, RESERVOIR	1				
5	4KL-F589H-00	.TORNILLO .SCREW	2				
6	5VL-H3922-21	PALANCA 2 LEVER 2	1				
7	3D9-F589F-01	PERNO DE PALANCA BOLT, LEVER	1				
8	3D9-F586F-01	TUERCA AUTOBLOCANTE NUT, U	1				
9	3D9-F5865-01	RESORTE DE ASIENTO SPRING, SEAT	1				
10	5VL-F5867-00	SOPORTE DE CILINDRO MAESTRO BRACKET, MASTER CYLINDER	1				
11	2B9-F5872-21	MANGUERA DE FRENO 1 HOSE, BRAKE 1	1				
12	90401-10811	PERNO DE UNION BOLT, UNION	2				
13	90201-108J9	ARANDELA PLANA WASHER, PLATE	4				
14	5VL-F5887-00	SOPORTE DE MANGUERA FRENO HOLDER, BRAKE HOSE	1				
15	5VL-F5886-00	SOPORTE DE MANGUERA FRENO HOLDER, BRAKE HOSE	1				
16	5VL-F5875-01	SOPORTE DE MANGUERA FRENO 1 HOLDER, BRAKE HOSE 1	1				
17	5VL-F5876-00	SOPORTE DE MANGUERA FRENO 2 HOLDER, BRAKE HOSE 2	1				
18	95022-06016	PERNO, DE BRIDA BOLT, FLANGE	1				
19	95022-06025	PERNO, DE BRIDA BOLT, FLANGE	2				

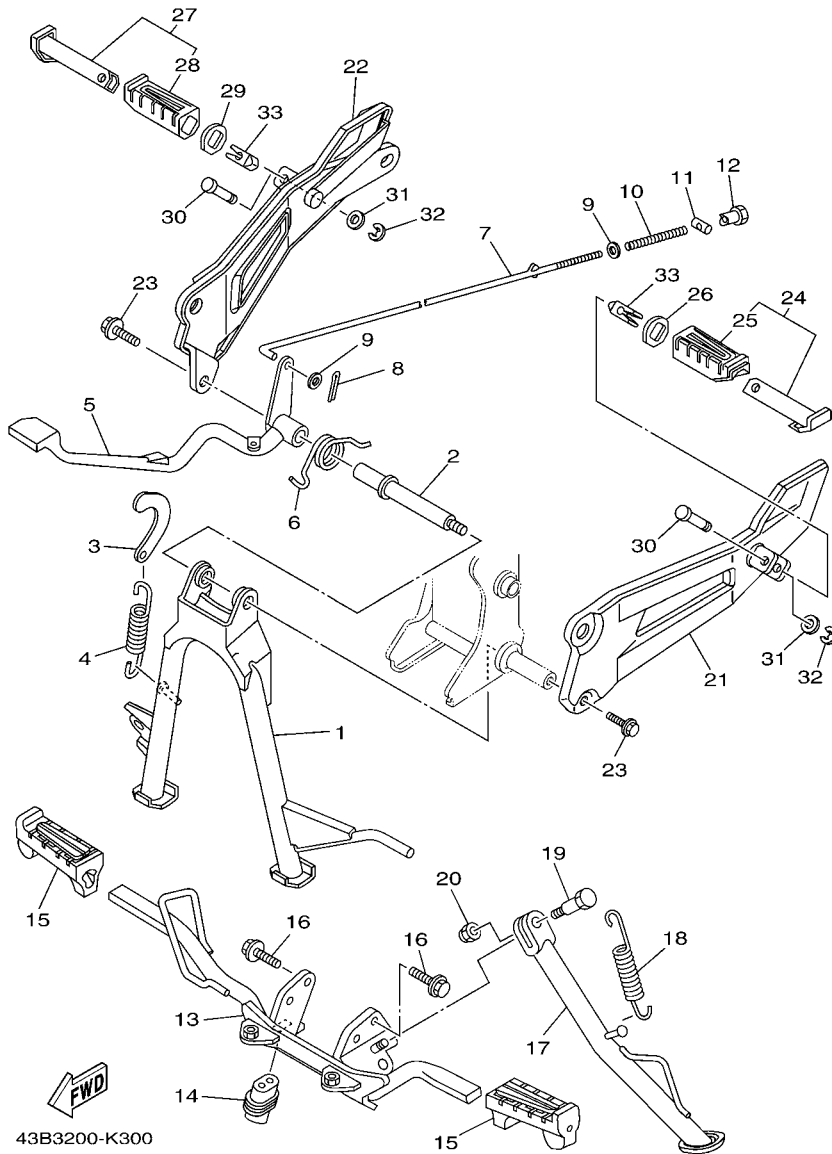
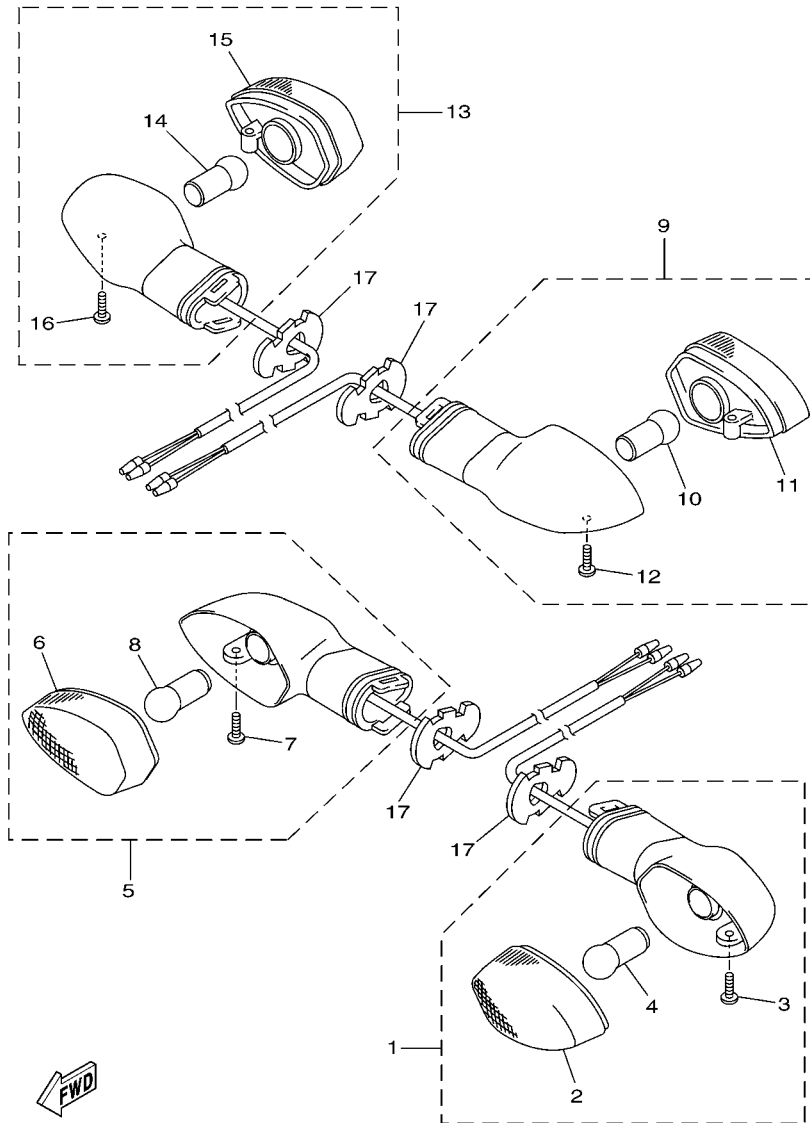

FIG. 30 SOPORTE & APOYAPIE

STAND & FOOTREST

REF. Nº	CODIGO Nº PART NO.	DESCRIPCION DESCRIPTION	43B3				OBSERVACIONES REMARKS
1	2B9-F7111-01	PUNTAL PRINCIPAL STAND, MAIN	1				
2	5VL-F7112-11	EJE DE PUNTAL PRINCIPAL SHAFT, MAIN STAND	1				
3	5VL-F7115-01	CONEXION DE PUNTAL PRINCIPAL LINK, MAIN STAND	1				
4	90506-32800	RESORTE DE TENSION SPRING, TENSION	1				
5	5VL-F7211-00	PEDAL DE FRENO PEDAL, BRAKE	1				
6	90508-40801	RESORTE DE TORSION SPRING, TORSION	1				
7	5VL-F7231-01	VARILLA DE FRENO ROD, BRAKE	1				
8	91402-20012	CHAVETA PIN, COTTER	1				
9	92902-06200	ARANDELA WASHER	2				
10	90501-10806	RESORTE DE COMPRESION SPRING, COMPRESSION	1				
11	90249-12808	PASADOR PIN	1				
12	90179-06826	TUERCA NUT	1				
13	2B9-F7411-00	APOYAPIE 1 FOOTREST 1	1				
14	5VL-H2109-00	UNION, TUBO JOINT, HOSE	1				
15	5VL-F7413-00	CUBIERTA DE APOYAPIE COVER, FOOTREST	2				
16	95812-08020	TORNILLO DE REBORDE BOLT, FLANGE	2				
17	2B9-F7311-00	PUNTAL LATERAL STAND, SIDE	1				
18	90506-29800	RESORTE DE TENSION SPRING, TENSION	1				
19	90109-10849	PERNO BOLT	1				
20	90185-10807	TUERCA AUTOBLOCANTE NUT, SELF-LOCKING	1				
21	5VL-F7452-00	SOPORTE, DE APOYAPIE 1 BRACKET, FOOTREST 1	1				
22	5VL-F7462-00	SOPORTE, DE APOYAPIE 2 BRACKET, FOOTREST 2	1				
23	95812-08020	TORNILLO DE REBORDE BOLT, FLANGE	2				
24	5VL-F7430-01	APOYAPIE POSTERIOR COMPLETO 1 REAR FOOTREST ASSY 1	1				
25	5VL-F7433-00	CUBIERTA APOYAPIE TRASERO COVER, REAR FOOTREST	1				
26	5VL-F7445-01	PLACA 1 PLATE 1	1				
27	5VL-F7440-01	APOYAPIE POSTERIOR COMPLETO 2 REAR FOOTREST ASSY 2	1				



43B1200-G330

FIG. 33 LUZ DE DESTELLADOR

FLASHER LIGHT

REF. N°	CODIGO N° PART NO.	DESCRIPCION DESCRIPTION	43B3				OBSERVACIONES REMARKS
1	5D1-H3310-00	DESTELLADOR DE LUZ DELANT. FRONT FLASHER LIGHT ASSY 1	1				
2	3D9-H333A-00	.LENTE COMPLETO 1 .LENS COMP 1	1				
3	3D9-H3333-10	.TORNILLO ACCESORIO DE LENTE .SCREW, LENS FITTING	1				
4	3D9-H3311-10	.BOMBILLA (12V-10W) .BULB, FLASHER (12V-10W)	1				
5	5D1-H3320-00	DESTELLADOR DE LUZ DELANT. FRONT FLASHER LIGHT ASSY 2	1				
6	3D9-H334A-00	.LENTE COMPLETO 2 .LENS COMP 2	1				
7	3D9-H3333-10	.TORNILLO ACCESORIO DE LENTE .SCREW, LENS FITTING	1				
8	3D9-H3311-10	.BOMBILLA (12V-10W) .BULB, FLASHER (12V-10W)	1				
9	3D9-H3330-10	DESTELLADOR DE LUZ TRAS.COMPL. REAR FLASHER LIGHT ASSY 1	1				
10	3D9-H3311-10	.BOMBILLA (12V-10W) .BULB, FLASHER (12V-10W)	1				
11	3D9-H334A-00	.LENTE COMPLETO 2 .LENS COMP 2	1				
12	3D9-H3333-10	.TORNILLO ACCESORIO DE LENTE .SCREW, LENS FITTING	1				
13	3D9-H3340-10	DESTELLADOR DE LUZ TRAS.COMPL. REAR FLASHER LIGHT ASSY 2	1				
14	3D9-H3311-10	.BOMBILLA (12V-10W) .BULB, FLASHER (12V-10W)	1				
15	3D9-H333A-00	.LENTE COMPLETO 1 .LENS COMP 1	1				
16	3D9-H3333-10	.TORNILLO ACCESORIO DE LENTE .SCREW, LENS FITTING	1				
17	3D9-H3318-10	SOPORTE DE DESTELLADOR 1 STAY, FLASHER 1	4				

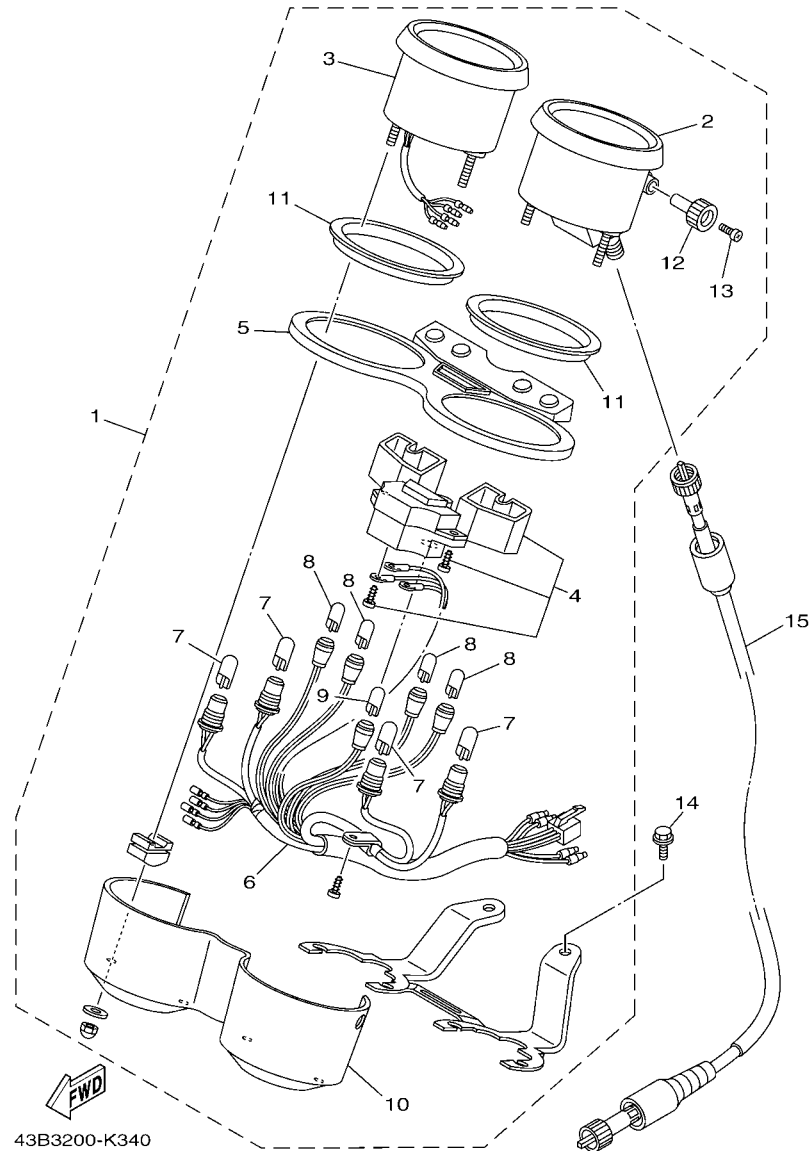

FIG. 34 MEDIDOR

METER

REF. Nº	CODIGO Nº PART NO.	DESCRIPCION DESCRIPTION	43B3				OBSERVACIONES REMARKS
1	5VL-H3500-12	METRO COMPLETO METER ASSY	1				
2	5VL-H3570-10	.VELOCIMETRO COMPLETO .SPEEDOMETER ASSY	1				
3	5VL-H3540-10	.TACOMETRO COMPLETO .TACHOMETER ASSY	1				
4	5VL-H350F-00	.MEDIDOR DE GESTION COMBUSTIBLE .FUEL METER MOVEMENT ASSY	1				
5	5VL-H3559-00	.CUBIERTA DE MEDIDOR .COVER, METER	1				
6	5VL-H3509-00	.ENCASTRE DE CABLE COMPLETO .SOCKET CORD ASSY	1				
7	4FP-H3517-10	.AMPOLLETA (12V-1.7W) .BULB (12V-1.7W)	4				
8	4GU-H3517-10	.AMPOLLETA (14V-3W) .BULB (14V-3W)	4				
9	4GU-H3517-20	.AMPOLLETA (14V-1.2W) .BULB (14V-1.2W)	1				
10	5VL-H353F-00	.CAJA DE MEDIDOR INFERIOR .CASE, METER LOWER	1				
11	5VL-H3541-00	.AMORTIGUADOR .DAMPER	2				
12	5VL-H357H-00	.PERILLA .KNOB	1				
13	5VL-H353S-00	.TORNILLO ACCESORIO DE PERILLA .SCREW, KNOB FITTING	1				
14	95022-06016	PERNO, DE BRIDA BOLT, FLANGE	2				
15	2B9-H3550-11	CABLE DE VELOCIMETRO COMPLETO SPEEDOMETER CABLE ASSY	1				

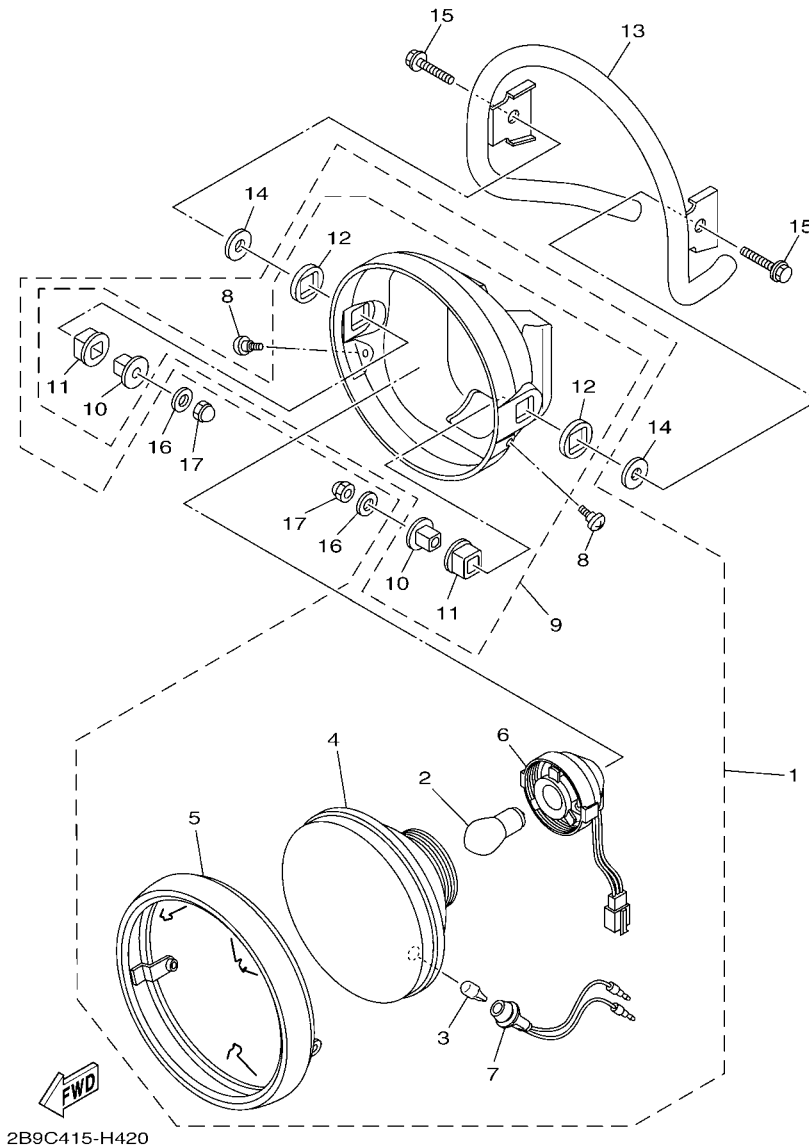
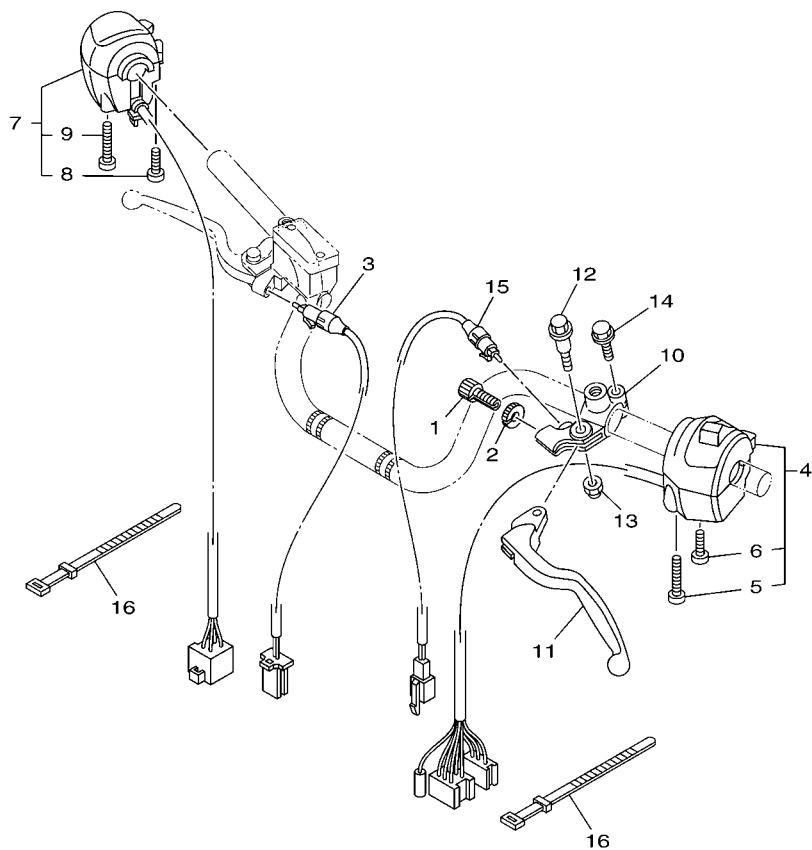

FIG. 35 FARO DELANTERO HEADLIGHT

REF. N°	CODIGO N° PART NO.	DESCRIPCION DESCRIPTION	43B3				OBSERVACIONES REMARKS
1	5VL-H4300-23	FARO DELANTERO COMPLETO HEADLIGHT ASSY	1				
2	5VL-H4314-20	.BOMBILLA (12V-35/35W) BULB, HEADLIGHT (12V-35/35W)	1				
3	5VL-H4347-10	.BOMBILLA (12V-5W) BULB (12V-5W)	1				
4	5VL-H4310-22	.UNIDAD DE FARO DELANTERO COMPL HEADLIGHT UNIT ASSY	1				
5	5VL-H4315-21	.ARO DE FARO DELANTERO RIM, HEADLIGHT	1				
6	5VL-H4312-10	.CABLE COMPLETA CORD ASSY	1				
7	5VL-H4159-10	.CABLE DE FARO DELANTERO CORD, HEADLIGHT	1				
8	5VL-H4526-00	.TORNILLO SCREW	2				
9	5VL-H4330-22	.CUERPO COMPLETO BODY ASSY	1				
10	5VL-H4145-00	..COLLAR ACCESORIO DE CUERPO COLLAR, BODY FITTING	2				
11	5VL-H4163-00	..AMORTIGUADOR DAMPER	2				
12	5VL-H4164-00	..AMORTIGUADOR DAMPER	2				
13	2B9-H4169-00	PROTECCION DE FARO DELANTERO GUARD, HEADLIGHT	1				
14	2B9-H4328-01	ESPACIADOR SPACER	2				
15	95023-08035	TORNILLO BOLT	2				
16	90201-08088	ARANDELA PLANA WASHER, PLATE	2				
17	95302-08800	TUERCA NUT, CROWN	2				

FIG. 37 INTERRUPTOR DE MANILLAR&PALANC HANDLE SWITCH & LEVER



REF. Nº	CODIGO Nº PART NO.	DESCRIPCION DESCRIPTION	4353				OBSERVACIONES REMARKS
1	90123-08813	PERNO BOLT	1				
2	90179-08862	TUERCA NUT	1				
3	5VL-H3980-01	INTERRUP. DE PARADA DELANTERO FRONT STOP SWITCH ASSY	1				
4	5VL-H3973-01	INTERRUPTOR DE MANIJA 3 SWITCH, HANDLE 3	1				
5	98507-05043	.TORNILLO DE CABEZA PLANA .SCREW, PAN HEAD	1				
6	98507-05025	.TORNILLO DE CABEZA PLANA .SCREW, PAN HEAD	1				
7	5VL-H3963-02	INTERRUPTOR DE MANIJA 3 SWITCH, HANDLE 3	1				
8	9850M-05030	.TORNILLO DE CABEZA CON PLANA .SCREW, PAN HEAD	1				
9	9850M-05050	.TORNILLO DE CABEZA CON PLANA .SCREW, PAN HEAD	1				
10	4FP-H2911-00	SOPORTE DE LEVA 1 HOLDER, LEVER 1	1				
11	5VL-H3912-00	PALANCA 1 LEVER 1	1				
12	90109-06850	PERNO BOLT	1				
13	95602-06100	PERNO DE PUNTAL NUT, U	1				
14	97590-06522	PERNO CON ARANDELA BOLT, WITH WASHER	1				
15	5VL-H2917-11	INTERRUPTOR SWITCH	1				
16	4TU-H3936-00	BANDA DE CABLE DE INTERRUPTOR BAND, SWITCH CORD	3				



4P26200-G450

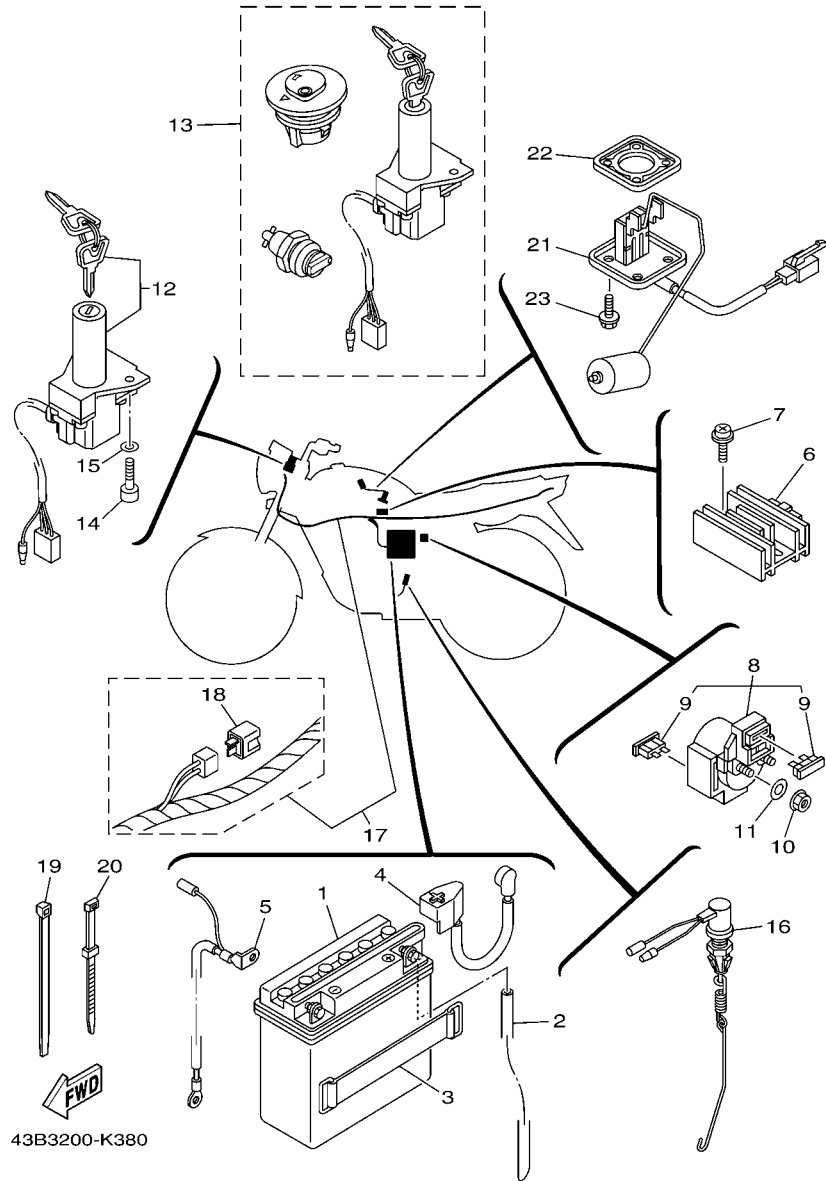

43B3200-K380

FIG. 38 EQUIPO ELECTRICO 1

ELECTRICAL 1

REF. Nº	CODIGO Nº PART NO.	DESCRIPCION DESCRIPTION	43B3				OBSERVACIONES REMARKS
1	5VL-H2100-00	BATERIA COMPLETA (CB5L-B) BATTERY ASSY (CB5L-B)	1				
2	90445-08830	TUBO HOSE	1				
3	5VL-H2131-01	TIRANTE DE BATERIA BAND, BATTERY	1				
4	5VL-H2115-00	CABLE CONDUCTOR POSITIVO WIRE, PLUS LEAD	1				
5	5VL-H2116-00	CABLE CONDUCTOR NEGATIVO WIRE, MINUS LEAD	1				
6	5VL-H1960-00	RECTIFICADOR Y REGULADOR RECTIFIER & REGULATOR ASSY	1				
7	97602-06220	TORNILLO CON RONDONA SCREW, PAN HEAD WITH WASHER	2				
8	5VL-H1940-01	CONJUNTO ARRANCADOR RELEVO STARTER RELAY ASSY	1				
9	4FP-H2151-00	.FUSIBLE (15A) .FUSE (15A)	2				
10	95302-06600	TUERCA NUT	2				
11	9290N-06600	ARANDELA WASHER	2				
12	5VL-H2501-02	LLAVE DE IGNICION COMPLT MAIN SWITCH STEERING LOCK	1				
13	5VL-Y8250-00	CONJUNTO DE LLAVE IGNICION SWITCH ASSY	1				AP AP
14	91312-06020	TORNILLO BOLT	2				
15	9290N-06600	ARANDELA WASHER	2				
16	3S9-H2530-01	INTERRUPTOR DE PARADA COMPLETO STOP SWITCH ASSY	1				
17	43B-H2590-00	CONJUNTO DE CABLES WIRE HARNESS ASSY	1				
18	5VL-H1980-00	.CONJUNTO DIODO .DIODE ASSY	1				
19	90464-35820	BRIDA CLAMP	1				
20	5VL-H3936-00	BANDA DE CABLE DE INTERRUPTOR BAND, SWITCH CORD	2				
21	5VL-H5752-01	UNIDAD TRANSM. MED. COMBUST. SENDER UNIT ASSY, FUEL METER	1				
22	4FP-H5753-00	EMPAQUE DE UNIDAD TRANSMISORA GASKET, SENDER UNIT	1				
23	90105-05832	TORNILLO BOLT, FLANGE	4				

FIG. 39 EQUIPO ELECTRICO 2

ELECTRICAL 2

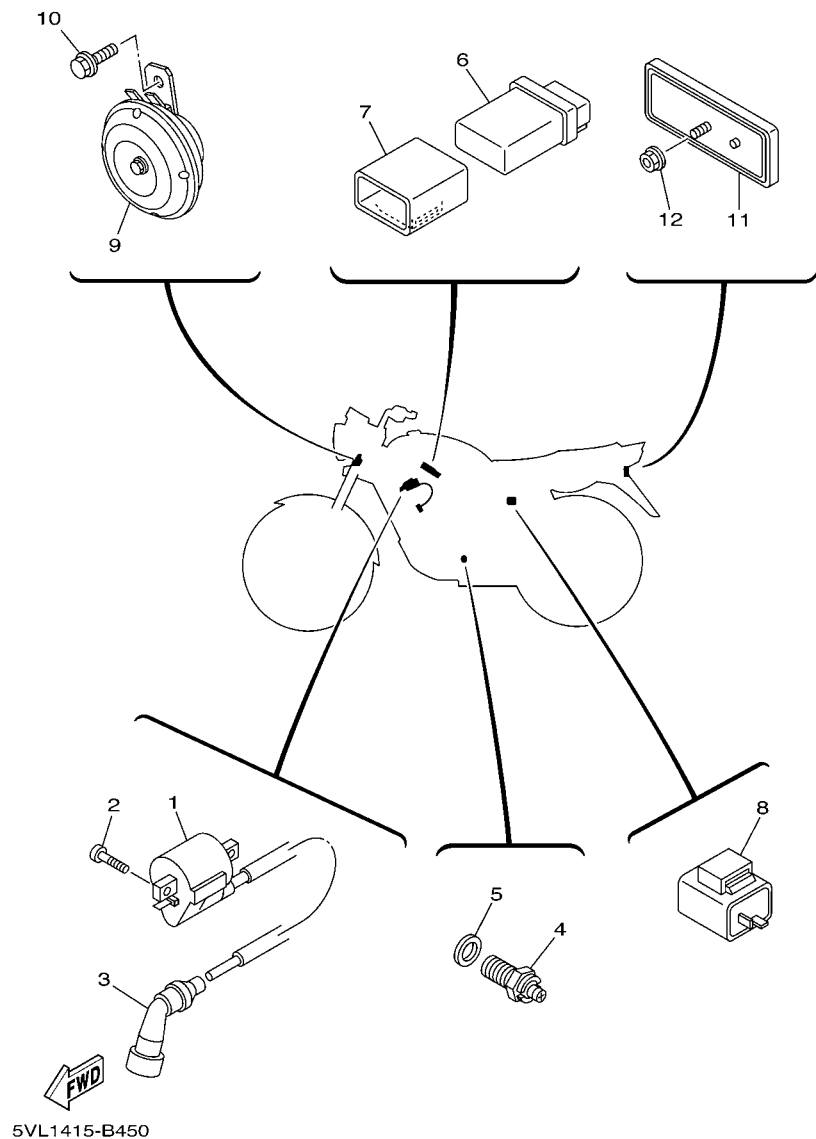

REF. Nº	CODIGO Nº PART NO.	DESCRIPCION DESCRIPTION	4353				OBSERVACIONES REMARKS
1	4P2-H2310-00	BOBINA DE ENCENDIDO COMPLETA IGNITION COIL ASSY	1				
2	98502-06016	TORNILLO SCREW, PAN HEAD	2				
3	4FP-H2370-01	TAPON DE BUJIA COMPLT PLUG CAP ASSY	1				
4	5VL-H2540-01	INTERRUPTOR NEUTRAL COMPL NEUTRAL SWITCH ASSY	1				
5	90430-10819	JUNTA GASKET	1				
6	5VL-H5540-00	UNIDAD C.D.I. COMPLETA C.D.I. UNIT ASSY	1				
7	5VL-H5546-00	BANDA BAND	1				
8	5VL-H3350-10	RELE DE DESTELLADOR COMPL. FLASHER RELAY ASSY	1				
9	5VL-H3371-03	BOCINA HORN	1				
10	95822-06012	TORNILLO DE REBORDE BOLT, FLANGE	1				
11	4FP-H5130-20	REFLECTOR TRASERO COMPLETO REAR REFLECTOR ASSY	1				
12	90179-05805	TUERCA NUT	1				

INDICE NUMERICO
NUMERICAL INDEX

CODIGO Nº PART NO.	REF. Nº	CODIGO Nº PART NO.	REF. Nº	CODIGO Nº PART NO.	REF. Nº	CODIGO Nº PART NO.	REF. Nº	CODIGO Nº PART NO.	REF. Nº	CODIGO Nº PART NO.	REF. Nº
2UJ-11133-10	1 - 2	4P2-E4197-00	7 - 25	5VL-E5620-01	11 - 10	5VL-F137W-20-P2	23 - 25	5AP-F3153-00	22 - 20	5VL-F4512-00	23 - 15
22F-11134-10	1 - 3	5LB-E4214-00	7 - 5	4FP-E5641-00	11 - 2	5VL-F137W-20-P3	23 - 25	5AP-F3165-01	21 - 12	5VL-F4515-00	23 - 17
4LS-11605-00	2 - 14	5FY-E4251-00	7 - 27	5VL-E5651-00	11 - 7	5VL-F137X-20-P2	23 - 27	5AP-F3166-00	22 - 8	5VL-F4523-00	23 - 16
4LS-11607-00	2 - 14	4P2-E4286-00	7 - 4	5VL-E5660-01	11 - 1	5VL-F137X-20-P3	23 - 27		22 - 24	5VL-F4524-01	23 - 18
4LS-11636-01	2 - 11	5LB-E4292-00	7 - 24	4FP-E5666-00	11 - 6	2B9-F1471-00	17 - 15	5VL-F3168-00	22 - 15	5VL-F4534-00	23 - 13
4LS-11638-01	2 - 11	5LB-E4293-00	7 - 12	5VL-E6111-00	13 - 1	2B9-F1472-01	17 - 16		22 - 31	5VL-F4610-02	23 - 22
5KA-12113-00	3 - 5	4P2-E4301-01	7 - 1	5VL-E6150-00	13 - 5	2B9-F1502-10	18 - 5	5VL-F3170-00	22 - 7	5VL-F4730-12	24 - 1
30S-14325-00	7 - 19	4JP-E4323-00	7 - 21	5VL-E6154-00	13 - 6	2B9-F1511-00	18 - 1		22 - 23	4TU-F4741-00	8 - 2
5PA-21568-01	23 - 6	5RS-E4341-00	7 - 6	5VL-E6164-10	13 - 16	2B9-F1511-10	18 - 1	2B9-F3174-10	21 - 15		24 - 2
5VL-E1111-00	1 - 1	5RS-E4341-10	7 - 7	5VL-E6321-10	13 - 8	2B9-F1514-01	18 - 7	4FP-F317J-00	21 - 17	2B9-F477M-10	24 - 5
5VL-E111F-00	4 - 5	5LB-E4342-17	7 - 9	5VL-E6324-00	13 - 9	5VL-F1518-01	18 - 6	2B9-F3191-00	22 - 36		24 - 7
5VL-E1161-00	1 - 8	288-E4343-60	7 - 8	5VL-E6333-10	13 - 11	2B9-F1544-01	18 - 3	2B9-F3192-01	22 - 37	5VL-F4796-01	24 - 16
5VL-E1166-00	9 - 4	50M-E4355-00	7 - 14	5VL-E6337-00	13 - 12		18 - 9	5VL-F3340-01	22 - 33	4GU-F5118-00	25 - 11
4FP-E1167-00	9 - 3	4P2-E4371-00	7 - 15	5VL-E6351-00	13 - 10	2B9-F1581-00	21 - 24	5VL-F3346-01	22 - 35	4GU-F511X-01	25 - 9
5VL-E1181-00	1 - 16	5LB-E4384-00	7 - 20	5VL-E6357-01	13 - 20	3D9-F1611-10	18 - 10	2B9-F334G-11	21 - 21	3D9-F5168-00-33	25 - 1
5VL-E1185-00	1 - 7	5LB-E4385-00	7 - 16	5VL-E6371-10	13 - 7	5VL-F1621-00	18 - 13	5LK-F3356-00	22 - 10	5VL-F5181-11	25 - 7
5VL-E1186-00	1 - 11	5LB-E4386-00	7 - 17	5VL-E6381-02	13 - 21	2B9-F173E-50	19 - 2		22 - 26	4GU-F5190-11	25 - 8
5VL-E1310-00	1 - 19	1BV-E4390-00	7 - 18	5VL-E7121-00	14 - 3		19 - 5	2B9-F3389-00	21 - 18	5VL-F5321-01-33	27 - 8
5VL-E1351-10	1 - 20	5VL-E4411-00	6 - 6	5VL-E7131-00	14 - 4	5VL-F1746-00	19 - 14	2B9-F3395-00	21 - 20	3D9-F5338-00-33	27 - 1
5VL-E1422-00	2 - 6	5VL-E4412-00	6 - 7	5VL-E7141-00	14 - 5	5VL-F1778-00	19 - 7	4FP-F3411-00	21 - 2	4GU-F533A-01	27 - 16
5VL-E1454-00	2 - 8	5VL-E4417-00	6 - 18	5VL-E7151-00	14 - 2		23 - 31	4FP-F3411-10	22 - 34	4GU-F5351-02	27 - 12
5VL-E1631-00	2 - 11	5VL-E4424-01	6 - 15	5VL-E7211-00	14 - 20	5VL-F177G-00	19 - 13	1KL-F3412-00	21 - 1	5VL-F5355-01	27 - 13
5VL-E1633-00	2 - 12	5VL-E4437-00	6 - 10	5VL-E7221-00	14 - 15	5VL-F1780-01	19 - 8	4FP-F3412-00	21 - 3	1KL-F5364-00	27 - 7
5VL-E1651-00	2 - 5	5VL-E443E-00	6 - 14	5VL-E7231-00	14 - 16	5VL-F2110-00-33	20 - 1	4GU-F3416-00	21 - 5	5VL-F5366-00	27 - 17
5VL-E1681-00	2 - 3	5VL-E4450-00	6 - 8	5VL-E7241-00	14 - 19	5VL-F2123-00	20 - 3	5VL-F3418-01	21 - 7	5VL-F5371-00	27 - 27
5VL-E2111-00	3 - 1	5VL-E4452-00	6 - 11	5VL-E7251-00	14 - 14	5VL-F2127-00	20 - 6	5VL-F341E-00	21 - 4	5VL-F5377-01	27 - 35
5VL-E2116-00	3 - 4	4P2-E4453-00	6 - 9	5VL-E7411-00	14 - 1	5VL-F2128-01	20 - 4	5AP-F3427-00	22 - 12	5VL-F5381-01	27 - 32
5VL-E2117-01	3 - 7	5VL-E4462-00	6 - 12	5VL-E7421-00	14 - 12	5VL-F2141-01	20 - 7		22 - 28	5VL-F5386-01	27 - 34
5VL-E2118-00	3 - 6	5LB-E4592-00	7 - 23	3D9-E7456-01	14 - 28	5VL-F2151-10	20 - 10	5VL-F3435-00-33	21 - 9	5VL-F5387-01	27 - 20
5VL-E2119-00	3 - 3	5VL-E4613-00	8 - 9	5VL-E7471-00	14 - 10	5VL-F2210-01	20 - 13	5VL-F3441-00	21 - 13	5VL-F5388-01	27 - 36
5VL-E2121-00	3 - 2	5VL-E4628-00	8 - 4	5VL-E8101-00	16 - 7	5VL-F2311-00	20 - 11	4TU-F3479-00	22 - 9	5VL-F53C0-00	27 - 39
5VL-E2151-00	3 - 8	5VL-E4710-00	8 - 1	5VL-E8110-00	16 - 9	2B9-F3102-21	22 - 1		22 - 25	5LK-F5412-01	27 - 23
5VL-E2156-00	3 - 10	5VL-E4758-00	8 - 3	1KL-E8113-00	16 - 10	2B9-F3103-21	22 - 17	5VL-F414H-00	23 - 36	5VL-F5445-01	27 - 21
5VL-E2171-00	4 - 1	5VL-E5191-00	10 - 10	5VL-E8140-00	16 - 1	2B9-F3106-20	22 - 2	4FP-F4181-00	23 - 7	3D9-F580U-01	26 - 3
5VL-E2176-00	4 - 7	5VL-E5362-00	10 - 19	4FP-E8177-00	16 - 3	2B9-F3107-20	22 - 18	5VL-F4182-00	23 - 9	3D9-F582U-10	26 - 1
5VL-E2210-01	4 - 15	5VL-E5411-10	10 - 1	2D0-E8185-00	15 - 2	2B9-F3110-00	22 - 6	5VL-F4183-00	23 - 8	4KL-F5852-00	29 - 4
5VL-E2213-10	4 - 16	5VL-E5418-01	10 - 12	5VL-E8337-00	16 - 2		22 - 22	5VL-F4216-11	23 - 32	4KL-F5854-00	29 - 3
5VL-E2231-00	4 - 11	5VL-E5421-00	10 - 14	5VL-E8511-00	15 - 5	5VL-F3111-00	22 - 14	2B9-F4244-10	23 - 2	3D9-F5865-01	29 - 9
5VL-E2241-00	4 - 12	5VL-E5441-00	9 - 11	5VL-E8512-00	15 - 6		22 - 30	2B9-F4244-20	23 - 2	5VL-F5867-00	29 - 10
5VL-E3300-01	5 - 1	5VL-E5451-10	10 - 2	5VL-E8513-00	15 - 7	5VL-F3141-40	22 - 11	2B9-F4245-10	23 - 3	3D9-F586F-01	29 - 8
5VL-E3324-00	5 - 11	5VL-E5461-10	10 - 15	5VL-E8531-00	15 - 8		22 - 27	2B9-F4245-20	23 - 3	2B9-F5870-00	29 - 2
5VL-E3325-00	5 - 2	5VL-E5512-00	12 - 1	5VL-E8535-00	15 - 9	4GU-F3144-00	22 - 5	2B9-F4246-10	23 - 4	2B9-F5872-21	29 - 11
5VL-E3329-00	5 - 6	5VL-E5517-00	12 - 5	5VL-F1110-40-33	17 - 1		22 - 21	2B9-F4246-20	23 - 4	5VL-F5875-01	29 - 16
4FP-E3411-00	5 - 10	5VL-E5521-00	12 - 2	2B9-F1316-00	17 - 2	4GU-F3145-00	22 - 3	2B9-F4247-10	23 - 5	5VL-F5876-00	29 - 17
5VL-E3451-00	5 - 12	5VL-E5532-00	12 - 3	5VL-F1317-00	17 - 7		22 - 19	2B9-F4247-20	23 - 5	5VL-F5886-00	29 - 15
4P2-E3586-00	6 - 1	4FP-E5580-00	12 - 7	5VL-F1318-00	17 - 8	5AP-F3147-00	22 - 13	4P2-F4311-00	23 - 23	5VL-F5887-00	29 - 14
5LB-E4153-00	7 - 22	5VL-E5598-00	4 - 13	5VL-F137U-20	23 - 26		22 - 29	5VL-F4481-00	24 - 14	3D9-F589F-01	29 - 7
4P2-E4196-00	7 - 26	47V-E5618-00	11 - 11	5VL-F137V-20	23 - 28	5AP-F3153-00	22 - 4	5VL-F4500-00	23 - 12	4KL-F589H-00	29 - 5

INDICE NUMERICO
NUMERICAL INDEX

CODIGO Nº PART NO.	REF. Nº	CODIGO Nº PART NO.	REF. Nº	CODIGO Nº PART NO.	REF. Nº	CODIGO Nº PART NO.	REF. Nº	CODIGO Nº PART NO.	REF. Nº	CODIGO Nº PART NO.	REF. Nº
4S5-F5917-00	26 - 12	4FP-H2151-00	38 - 9	5VL-H3980-01	37 - 3	5VL-W4756-00-P1	24 - 8	90179-05805	39 - 12	90386-18099	20 - 2
4S5-F5919-00	26 - 11	4P2-H2310-00	39 - 1	5VL-H4145-00	35 - 10	5VL-W4756-00-P5	24 - 8	90179-06826	30 - 12	90387-06837	36 - 7
4S5-F5921-01	26 - 8	4FP-H2370-01	39 - 3	5VL-H4159-10	35 - 7	2B9-W583T-01	29 - 1	90179-08639	27 - 24	90387-06879	23 - 34
4S5-F5924-01	26 - 13	5VL-H2501-02	38 - 12	5VL-H4163-00	35 - 11	5VL-Y1153-00	2 - 7	90179-08830	17 - 6	90387-15809	27 - 2
4S5-F5925-00	26 - 14	3S9-H2530-01	38 - 16	5VL-H4164-00	35 - 12	5VL-Y1215-00	3 - 9		17 - 11	90387-158K1	25 - 10
4S5-F5937-00	26 - 9	5VL-H2540-01	39 - 4	2B9-H4169-00	35 - 13	4P2-Y1441-01	6 - 5		17 - 14	90387-167L5	4 - 4
4S5-F5939-00	26 - 10	43B-H2590-00	38 - 17	5VL-H4300-23	35 - 1	5VL-Y1635-10	13 - 13	90179-08862	37 - 2	90401-10811	29 - 12
2B9-F6111-00	28 - 1	4FP-H2911-00	37 - 10	5VL-H4310-22	35 - 4	5VL-Y1854-01	15 - 1	90179-10807	17 - 5	90430-05800	23 - 21
2B9-F6124-00	28 - 9	5VL-H2917-11	37 - 15	5VL-H4312-10	35 - 6	2B9-Y2150-10	18 - 4	90179-12813	11 - 12	90430-06817	1 - 6
2B9-F6143-00	28 - 10	5D1-H3310-00	33 - 1	5VL-H4314-20	35 - 2	5VL-Y2171-00-7X	19 - 1		13 - 4		4 - 18
5VL-F6240-10	28 - 2	3D9-H3311-10	33 - 4	5VL-H4315-21	35 - 5	5VL-Y2171-12-4X	19 - 1	90179-12863	2 - 18	90430-10819	39 - 5
5VL-F6241-10	28 - 3		33 - 8	2B9-H4328-01	35 - 14	3D9-Y2172-12-0X	19 - 4	90179-25806	21 - 6	90430-12227	5 - 9
5VL-F6280-12	28 - 7		33 - 10	5VL-H4330-22	35 - 9	3D9-Y2172-12-6X	19 - 4	90185-10807	30 - 20	90445-08830	38 - 2
5VL-F628J-10	28 - 5		33 - 14	5VL-H4347-10	35 - 3	2B9-Y2477-00	24 - 13	90201-05802	21 - 23	90450-44804	6 - 4
5VL-F6290-12	28 - 8	3D9-H3318-10	33 - 17	5VL-H4526-00	35 - 8	5VL-Y8250-00	38 - 13	90201-05803	8 - 7	90450-51802	6 - 17
4P2-F6311-01	28 - 4	5D1-H3320-00	33 - 5	3D9-H4700-00	36 - 1	90101-06848	27 - 14	90201-05804	8 - 8	90462-16801	9 - 6
2B9-F6335-11	28 - 6	3D9-H3330-10	33 - 9	3D9-H4704-00	36 - 5	90101-08820	4 - 9	90201-06850	19 - 12	90464-12803	18 - 12
2B9-F7111-01	30 - 1	3D9-H3333-10	33 - 3	3D9-H4714-10	36 - 3	90105-05832	38 - 23	90201-07641	5 - 4	90464-35820	38 - 19
5VL-F7112-11	30 - 2		33 - 7	3D9-H4721-10	36 - 2	90105-08724	1 - 13	90201-08088	35 - 16	90467-09854	23 - 24
5VL-F7115-01	30 - 3		33 - 12	3D9-H4724-10	36 - 4	90105-08873	17 - 12	90201-08326	4 - 8	90467-12828	9 - 5
5VL-F7211-00	30 - 5		33 - 16	5VL-H5110-01	22 - 16	90105-08874	17 - 4	90201-088C3	1 - 14	90468-26813	11 - 3
5VL-F7231-01	30 - 7	3D9-H333A-00	33 - 2		22 - 32	90105-088E4	17 - 9	90201-088P2	23 - 10	90480-01868	24 - 12
2B9-F7311-00	30 - 17		33 - 15	4FP-H5130-20	39 - 11	90105-088E5	17 - 10	90201-108C7	20 - 14	90480-13837	19 - 6
2B9-F7411-00	30 - 13	3D9-H3340-10	33 - 13	5VL-H5510-00	31 - 2	90105-088E6	17 - 13	90201-108J9	29 - 13		23 - 30
5VL-F7413-00	30 - 15	3D9-H334A-00	33 - 6	5VL-H5540-00	39 - 6	90105-10831	26 - 15	90201-122H1	2 - 17	90480-14812	36 - 6
5VL-F7414-00	30 - 33		33 - 11	5VL-H5546-00	39 - 7	90109-06850	37 - 12		13 - 3	90480-24186	19 - 3
5VL-F7430-01	30 - 24	5VL-H3350-10	39 - 8	5VL-H5550-00	31 - 1	90109-08847	27 - 28	90201-12819	20 - 9	90501-10806	30 - 10
5VL-F7433-00	30 - 25	5VL-H3371-03	39 - 9	5VL-H5752-01	38 - 21	90109-08848	27 - 29	90201-152H7	11 - 8	90506-12801	27 - 10
5VL-F7440-01	30 - 27	5VL-H3500-12	34 - 1	4FP-H5753-00	38 - 22	90109-08864	27 - 22	90201-15700	14 - 21	90506-15802	27 - 11
5VL-F7444-00	30 - 28	5VL-H3509-00	34 - 6	4S5-W0045-00	26 - 6	90109-10849	30 - 19	90201-20266	14 - 6	90506-29800	30 - 18
5VL-F7445-01	30 - 26	5VL-H350F-00	34 - 4	4S5-W0047-00	26 - 5	90111-08805	26 - 2		14 - 17	90506-32800	30 - 4
	30 - 29	4FP-H3517-10	34 - 7	4S5-W0048-01	26 - 7	90119-06811	19 - 15	90201-20272	14 - 23	90508-16800	13 - 22
5VL-F7452-00	30 - 21	4GU-H3517-10	34 - 8	4S5-W0057-00	26 - 4	90119-06869	6 - 16	90201-208D5	11 - 4	90508-26836	11 - 5
5VL-F7462-00	30 - 22	4GU-H3517-20	34 - 9	2D0-W1140-00	2 - 1		18 - 11	90201-228F6	19 - 10	90508-32801	16 - 5
5VL-F8100-01	17 - 18	5VL-H353F-00	34 - 10	2D0-W1141-00	2 - 2		24 - 3	90201-258D7	12 - 6	90508-40801	30 - 6
5VL-F811G-01	17 - 19	5VL-H353S-00	34 - 13	5VL-W1161-00	2 - 14		24 - 11	90202-09800	23 - 35	90560-15293	25 - 2
5VL-H1800-01	32 - 1	5VL-H3540-10	34 - 3	4P2-W1415-00	7 - 10	90123-08813	37 - 1	90202-26142	21 - 8	91312-05010	14 - 29
4FP-H1801-00	32 - 2	5VL-H3541-00	34 - 11	4P2-W149A-00	7 - 11	90151-06818	15 - 4	90206-06090	8 - 6	91312-06012	4 - 6
4FP-H1828-01	32 - 4	2B9-H3550-11	34 - 15	4P2-W149J-00	7 - 3	90153-06803	1 - 5	90208-07052	5 - 5	91312-06014	31 - 4
5VL-H183G-01	32 - 7	5VL-H3559-00	34 - 5	4P2-W149K-00	7 - 2	90153-08804	27 - 38	90215-12211	13 - 17	91312-06020	8 - 10
5VL-H1940-01	38 - 8	5VL-H3570-10	34 - 2	5VL-W1510-11	9 - 1	90155-06800	5 - 7	90249-06800	30 - 30		38 - 14
5VL-H1960-00	38 - 6	5VL-H357H-00	34 - 12	2B9-W2411-02-P4	23 - 1	90157-03800	23 - 19	90249-12808	30 - 11	91312-06025	6 - 3
5VL-H1980-00	38 - 18	5VL-H3912-00	37 - 11	2B9-W2411-04-P2	23 - 1	90159-06820	23 - 20	90280-03017	2 - 16		31 - 3
5VL-H2100-00	38 - 1	5VL-H3922-21	29 - 6	3D9-W2533-00	27 - 9	90159-06830	20 - 12	90282-05001	13 - 2	91312-06090	1 - 18
5VL-H2109-00	30 - 14	4TU-H3936-00	37 - 16	5VL-W471K-01-P5	24 - 4	90170-12060	13 - 18	90331-07031	14 - 13	91312-08016	12 - 8
5VL-H2115-00	38 - 4	5VL-H3936-00	38 - 20	5VL-W471K-12-P1	24 - 4	90170-22850	19 - 9	90340-12097	5 - 8	91402-20012	27 - 31
5VL-H2116-00	38 - 5	5VL-H3963-02	37 - 7	5VL-W472K-01-P5	24 - 6	90176-10810	20 - 15	90340-14810	10 - 6		30 - 8
5VL-H2131-01	38 - 3	5VL-H3973-01	37 - 4	5VL-W472K-12-P1	24 - 6	90176-22801	21 - 11	90340-32812	10 - 8	92902-06200	13 - 14

INDICE NUMERICO
NUMERICAL INDEX

CODIGO N° PART NO.	REF. N°	CODIGO N° PART NO.	REF. N°	CODIGO N° PART NO.	REF. N°	CODIGO N° PART NO.	REF. N°	CODIGO N° PART NO.	REF. N°	CODIGO N° PART NO.	REF. N°
92902-06200	30 - 9	94130-18823	27 - 25	97602-06220	38 - 7						
	30 - 31	94568-C1088	4 - 10	9760L-05108	32 - 6						
9290N-06600	38 - 11	94668-83001	27 - 40	97702-40014	23 - 29						
	38 - 15	94700-00869	1 - 15	97702-50012	24 - 10						
93101-10800	10 - 21	95022-06016	4 - 17	97801-04010	7 - 13						
93101-12812	16 - 4		29 - 18	97880-03008	23 - 14						
93102-12802	13 - 23		34 - 14	98502-04016	22 - 38						
93102-20854	14 - 25	95022-06020	1 - 10	98502-05014	28 - 11						
93102-20857	25 - 4	95022-06025	29 - 19	98502-06016	39 - 2						
93104-22802	27 - 5		32 - 8	98507-05025	37 - 6						
93106-26804	27 - 19	95022-06030	9 - 7	98507-05043	37 - 5						
93109-18802	20 - 5	95022-06035	10 - 4	9850M-05030	37 - 8						
93109-20806	11 - 13		10 - 17	9850M-05050	37 - 9						
93210-11800	2 - 9	95022-06045	9 - 8	98512-06010	10 - 11						
93210-14899	10 - 7		10 - 18	98512-06012	12 - 4						
93210-19809	10 - 20	95022-06050	10 - 5		14 - 11						
93210-25711	32 - 5	95022-06055	9 - 9	98512-06016	23 - 33						
93210-30611	6 - 2	95022-08035	21 - 14	98902-06016	10 - 13						
93210-328A4	10 - 9	95022-08040	21 - 10	98902-06020	19 - 11						
93210-42807	27 - 6	95023-08035	35 - 15	98980-06012	8 - 5						
93210-44889	1 - 12	95302-06600	13 - 15	99002-05600	5 - 3						
93210-55669	32 - 3		27 - 15		30 - 32						
93210-57897	1 - 21		36 - 8	99002-10600	16 - 6						
93210-71801	1 - 9		38 - 10	99009-15400	11 - 9						
93306-002Y1	4 - 3	95302-08800	35 - 17		14 - 22						
93306-003X6	4 - 2	95312-08600	27 - 37	99009-20500	13 - 24						
93306-004YL	27 - 18	95602-06100	37 - 13	99231-00080	23 - 37						
93306-201Y8	14 - 8	95602-12200	20 - 8		24 - 9						
93306-202XN	2 - 15	95602-14200	25 - 12	99530-10114	1 - 17						
93306-202XP	14 - 26		27 - 33		9 - 2						
93306-202Y4	25 - 3	95702-08500	27 - 30		9 - 10						
	27 - 3	95802-06012	17 - 17		10 - 3						
93306-203YT	14 - 9	95802-06020	4 - 14		10 - 16						
93306-204YD	14 - 24	95812-08016	24 - 15								
93306-205XJ	2 - 10	95812-08020	8 - 11								
93306-252X5	27 - 4		30 - 16								
93310-629Y3	2 - 4		30 - 23								
93410-20809	14 - 7	95812-10080	17 - 3								
	14 - 18	95822-06012	21 - 19								
93440-10109	1 - 4		39 - 10								
93450-16812	2 - 13	95822-06016	21 - 16								
93503-16824	13 - 19	95822-06020	18 - 8								
93604-10837	15 - 3	97002-05012	21 - 22								
93608-30839	16 - 8	97002-06016	18 - 2								
93822-14813	14 - 27	97002-08016	23 - 11								
93900-00826	25 - 6	97022-06020	16 - 11								
	27 - 26	97590-06522	37 - 14								
94130-18822	25 - 5	97602-06220	6 - 13								