



PARTS CATALOGUE

YBR125'05 (2D71)

YBR125
PARTS CATALOGUE
©2004 by Yamaha Motor Co., Ltd.
1st edition, April 2004
All rights reserved.
Any reprinting or unauthorized use
without the written permission of
Yamaha Motor Co., Ltd.
is expressly prohibited.
Printed in Japan.

FOREWORD

This Parts Catalogue is related to the parts for the model(s) on the cover page. When you are ordering replacement parts, please refer to this Parts Catalogue and quote both part numbers and part names correctly.

1. Modifications or additions which have been made after the issue of the Parts Catalogue will be announced in the Parts News.

It is advisable that you make the necessary corrections to the Parts Catalogue according to the Parts News.

2. Abbreviations

The following abbreviations are used in this Parts Catalogue.

“UR” Use specified parts number.

“UN” Use as many as needed.

“AP” Alternate Parts

“LM” Locally Made (Parts need to be ordered locally)

“F#” Frame No. (Applicable machine No.)

“O/S” Over Size

3. The number of components for assembly

- Parts, which are to be supplied in an assembly, are listed with a dot (.) in front of the part name as shown below.
- The numeral appearing to the right of each component part indicates the quantity of parts for each assembly unit.

PART NO.	DESCRIPTION	Q'TY	REMARKS
2F5-83310-60	FRONT FLASHER LIGHT ASSY	2	
115-83311-60	.BULB (6V-18W)	1	

4. Applicable colours of graphics are represented in the “REMARKS” as shown below.

PART NO.	DESCRIPTION	Q'TY	REMARKS
2N4-24110-00-X5	FUEL TANK COMP.	2	MXR
3J1-24240-10	.GRAPHIC, FUEL TANK	1	FOR MXR

5. Note that the illustrations for reference in finding parts numbers are not to be used for assembling. When assembling, please use the applicable service manual.

6. The asterisk (*) before a reference number indicates modified items after the first edition.

FOREWORD

7. Applicable Serial No.

Frame Serial No.

Engine Serial No.

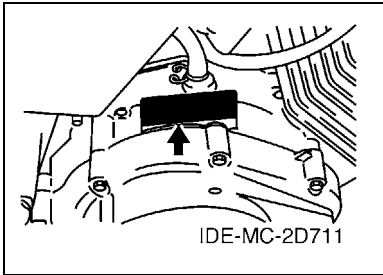
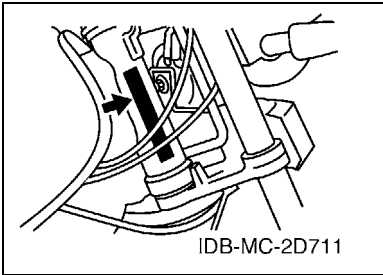

8. Applicable Colour Code (The (*) mark shows Model colour.)

Abbreviation	Colour Name	Colour Code
DPBMC(*)	DEEP PURPLISH BLUE METALLIC C	0564
MRE(*)	MATURE RED	00FE
SMX(*)	BLACK METALLIC X (GOLD)	0903

9. Applicable Starting Serial No.

Frame Serial No.

Serial No.	Name Of Q'ty Column	Model Code

Engine Serial No.

Serial No.	Name Of Q'ty Column	Model Code

CONTENTS

ENGINE

CYLINDER	1
CRANKSHAFT & PISTON	2
VALVE	3
CAMSHAFT & CHAIN	4
OIL PUMP	5
INTAKE	6
CARBURETOR	7
EXHAUST	9
CRANKCASE	10
CRANKCASE COVER 1	11
STARTER	12
STARTER CLUTCH	13
CLUTCH	14
TRANSMISSION	15
SHIFT CAM & FORK	17
SHIFT SHAFT	18

CHASSIS

FRAME	19
FENDER	20
SIDE COVER	21
REAR ARM & SUSPENSION	22
STEERING	23
FRONT FORK	24
FUEL TANK	25
SEAT	27
FRONT WHEEL	29
FRONT BRAKE CALIPER	30
REAR WHEEL	31
STEERING HANDLE & CABLE	33
FRONT MASTER CYLINDER	34
STAND & FOOTREST	35
COWLING	37
GENERATOR	38
STARTING MOTOR	39
FLASHER LIGHT	40
METER	41
HEADLIGHT	42
TAILLIGHT	43
HANDLE SWITCH & LEVER	44
ELECTRICAL 1	45

ELECTRICAL 2	46
--------------------	----

INDEX

NUMERICAL INDEX	47
-----------------------	----

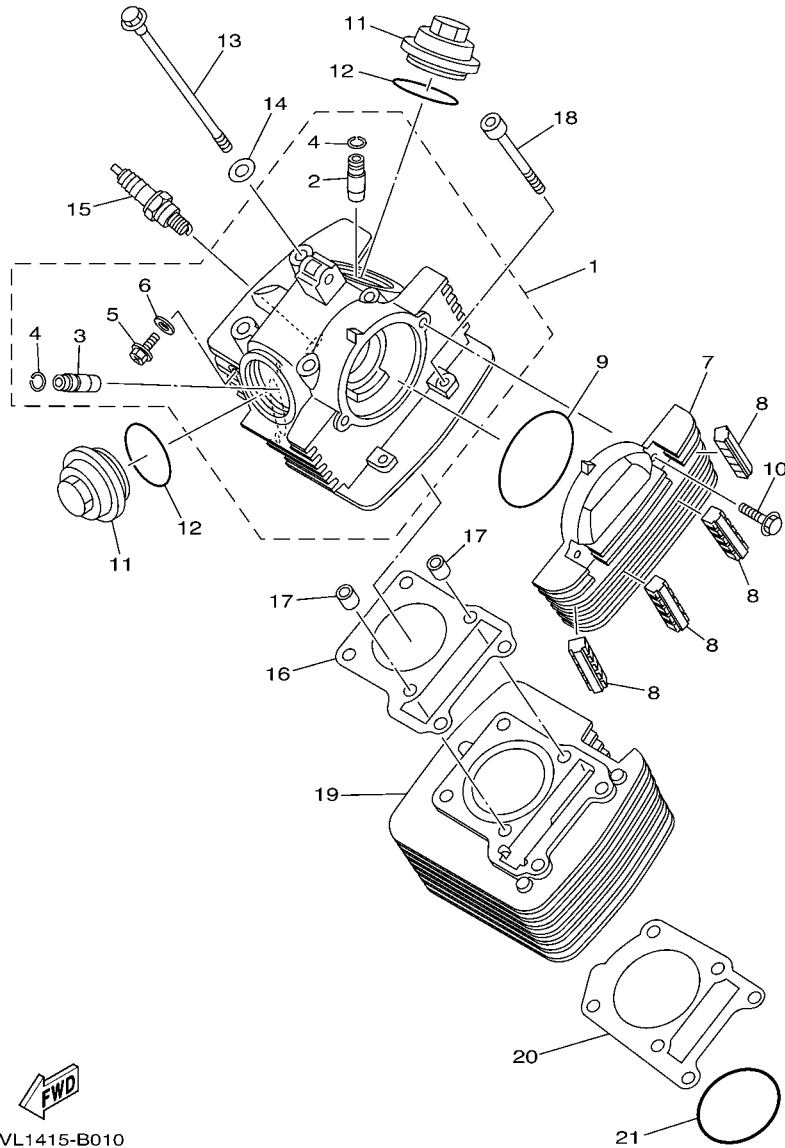

5VL1415-B010

FIG. 1 CYLINDER

REF. NO.	PART NO.	DESCRIPTION	2071				REMARKS
1	5VL-E1111-00	HEAD, CYLINDER 1	1				
2	5VL-11133-00	.GUIDE, VALVE 1	1				
3	5VL-11134-00	.GUIDE, VALVE 2	1				
4	93440-10109	.CIRCLIP	2				
5	90153-06803	.SCREW, HEXAGON	1				
6	90430-06817	.GASKET	1				
7	5VL-E1185-00	COVER, CYLINDER HEAD SIDE 1	1				
8	5VL-E1161-00	ABSORBER 1	4				
9	93210-71801	O-RING	1				
10	9502L-06020	BOLT, FLANGE	2				
11	5VL-E1186-00	COVER, CYLINDER HEAD SIDE 2	2				
12	93210-44889	O-RING	2				
13	90105-08724	BOLT, FLANGE	4				
14	90201-088C3	WASHER, PLATE	4				
15	94701-00372	PLUG SPARK (NGK CR6HSA)	1				
16	5VL-E1181-00	GASKET, CYLINDER HEAD 1	1				
17	99530-10114	PIN, DOWEL	2				
18	9131N-06090	BOLT	2				
19	5VL-E1310-00	CYLINDER	1				
20	5VL-E1351-10	GASKET, CYLINDER	1				
21	93210-57897	O-RING	1				

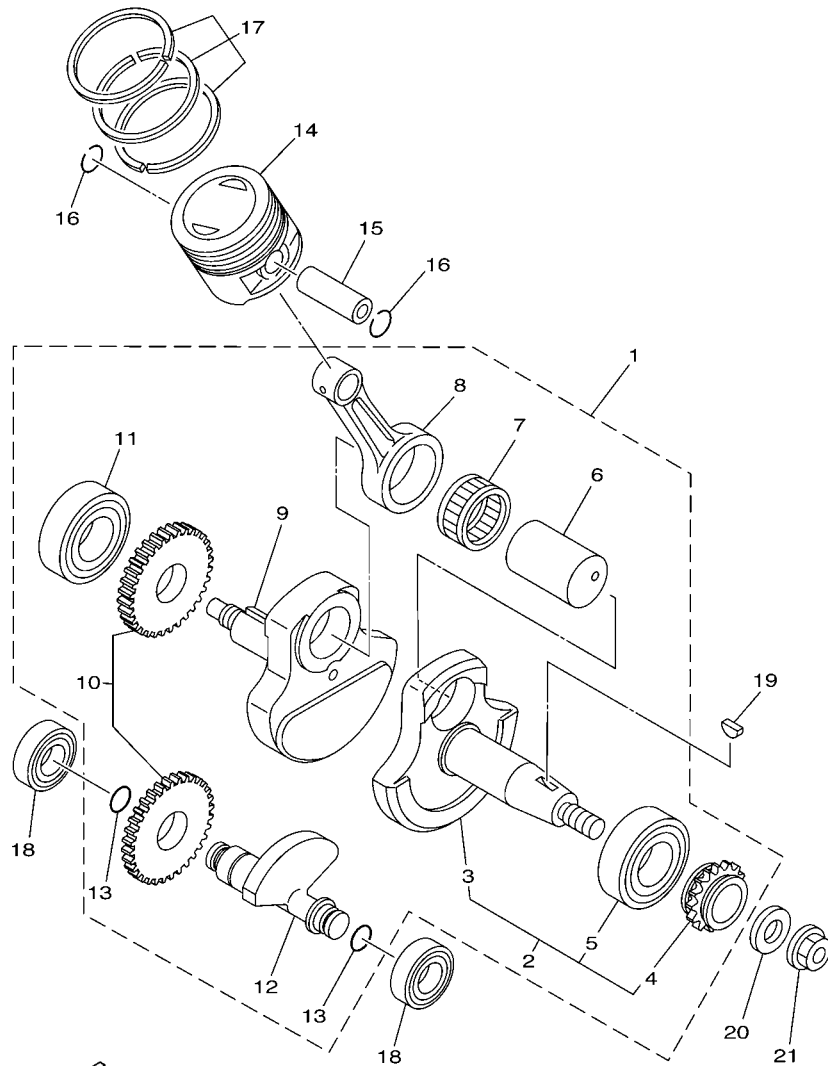

 2D71516-C020

FIG. 2 CRANKSHAFT & PISTON

REF. NO.	PART NO.	DESCRIPTION	2D71				REMARKS
1	5VL-Y1140-00	CRANKSHAFT ASSY	1				
2	5VL-W1141-00	.CRANK 1	1				
3	5VL-E1412-00	..CRANK 1	1				
4	5VL-E1549-00	..SPROCKET, CAM CHAIN	1				
5	93306-205YP	..BEARING	1				
6	4LS-E1681-01	.PIN, CRANK 1	1				
7	93310-6290C	.BEARING	1				
8	4LS-11651-02	.ROD, CONNECTING	1				
9	5VL-E1422-00	.CRANK 2	1				
10	5VL-Y1153-00	.GEAR, DRIVE	1				
11	93306-205YP	.BEARING	1				
12	5VL-E1454-00	.WEIGHT 1	1				
13	93210-11800	.O-RING	2				
14	5VL-11631-00	PISTON (STD)	1				
15	5VL-E1633-00	PIN, PISTON	1				
16	93450-16812	CIRCLIP	2				
17	5VL-Y1161-00	PISTON RING SET (STD)	1				
18	93306-202XN	BEARING	2				
19	90280-03017	KEY, WOODRUFF	1				
20	90201-122H1	WASHER, PLATE	1				
21	9570N-12500	NUT, FLANGE	1				

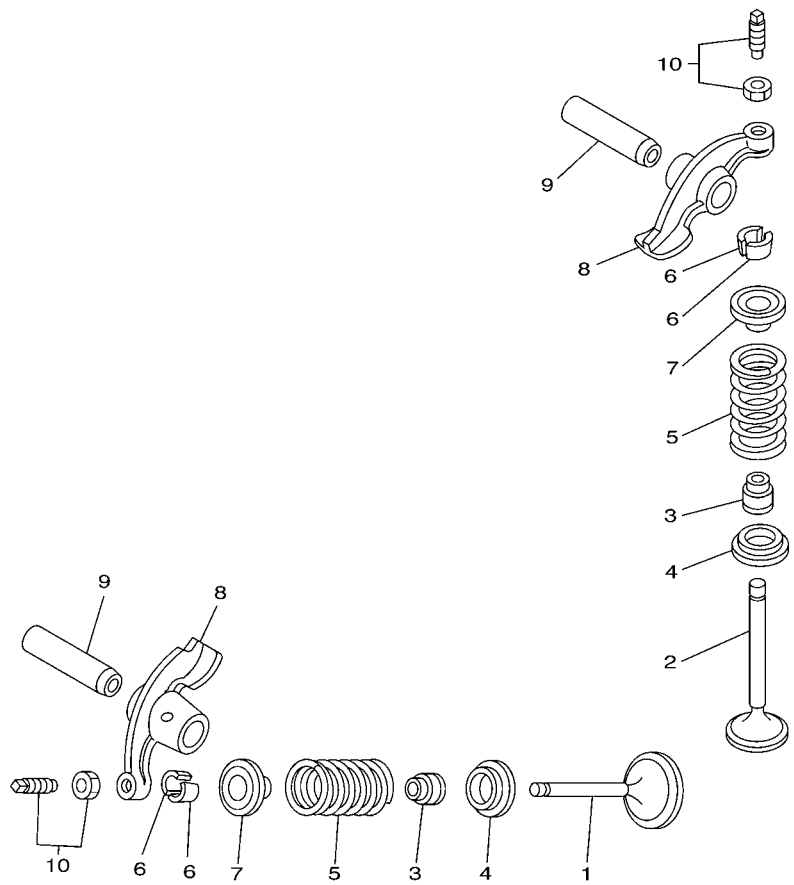



 2D71516-C030

FIG. 3 VALVE

REF. NO.	PART NO.	DESCRIPTION	2D71				REMARKS
1	5VL-E2111-00	VALVE, INTAKE	1				
2	5VL-E2121-00	VALVE, EXHAUST	1				
3	5VL-E2119-00	SEAL, VALVE STEM	2				
4	5VL-E2116-00	SEAT, VALVE SPRING	2				
5	5KA-12113-00	SPRING, VALVE INNER	2				
6	5VL-E2118-00	COTTER, VALVE	4				
7	5VL-E2117-00	RETAINER, VALVE SPRING	2				
8	5VL-E2151-00	ARM, VALVE ROCKER	2				
9	5VL-E2156-00	SHAFT, ROCKER 2	2				
10	5VL-Y1215-00	SCREW, VALVE ADJUSTING	2				

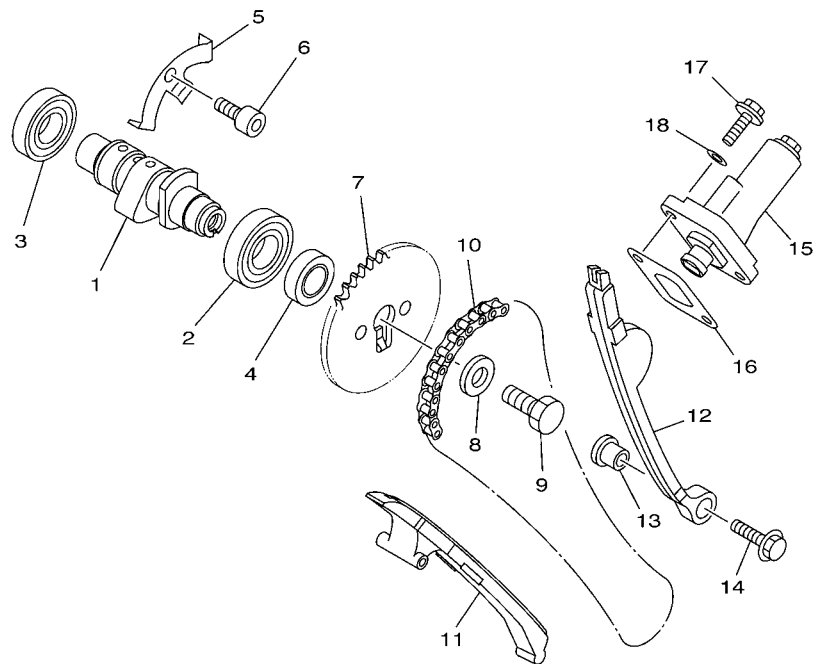
FIG. 4 CAMSHAFT & CHAIN



REF. NO.	PART NO.	DESCRIPTION	2071				REMARKS
1	5VL-E2171-00	CAMSHAFT 1	1				
2	93306-003X6	BEARING	1				
3	93306-002Y1	BEARING	1				
4	90387-167L5	COLLAR	1				
5	5VL-E111F-00	PLATE	1				
6	9131N-06012	BOLT	1				
7	5VL-E2176-00	SPROCKET, CAM CHAIN (34T)	1				
8	90201-08326	WASHER, PLATE	1				
9	90101-08590	BOLT	1				
10	94580-25088	CHAIN	1				
11	5VL-E2231-00	GUIDE, STOPPER 1	1				
12	5VL-E2241-00	GUIDE, STOPPER 2	1				
13	5VL-E5598-00	COLLAR	1				
14	9580N-06020	BOLT, FLANGE	1				
15	5VL-E2210-00	TENSIONER ASSY, CAM CHAIN	1				
16	5VL-E2213-10	GASKET, TENSIONER CASE	1				
17	9502L-06016	BOLT, FLANGE	2				
18	90430-06817	GASKET	2				

5VL1415-B040

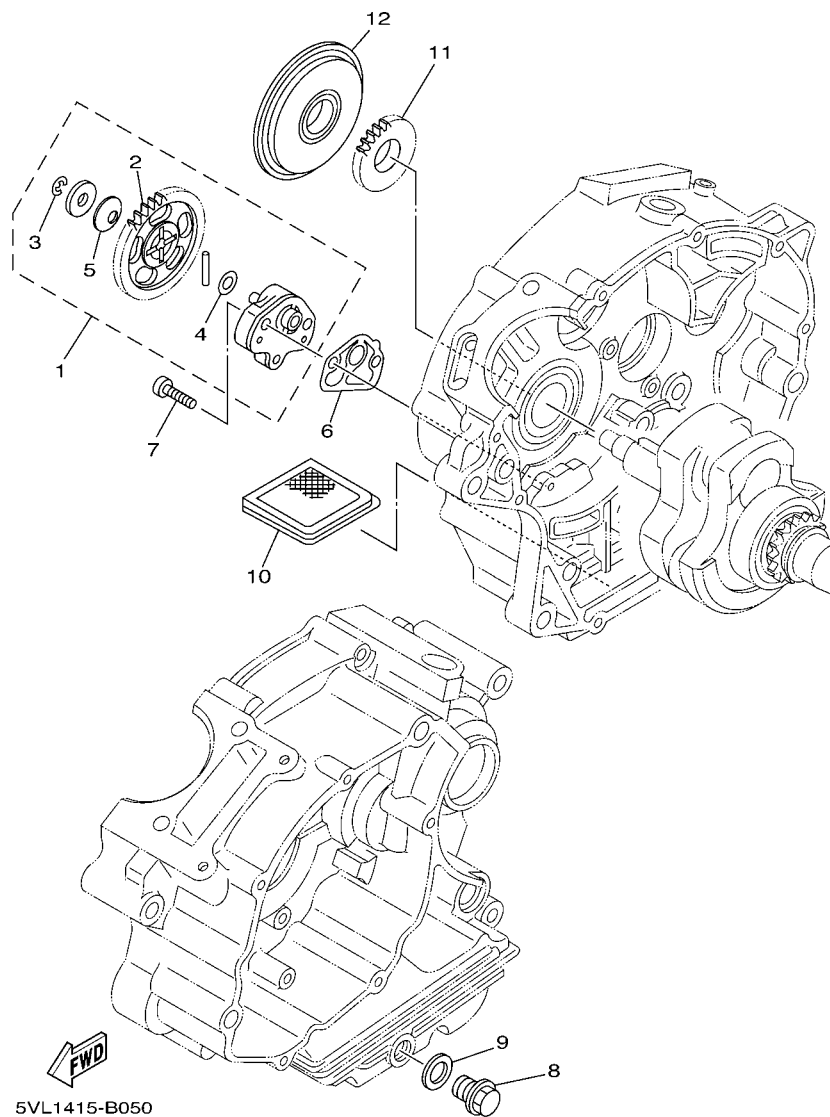
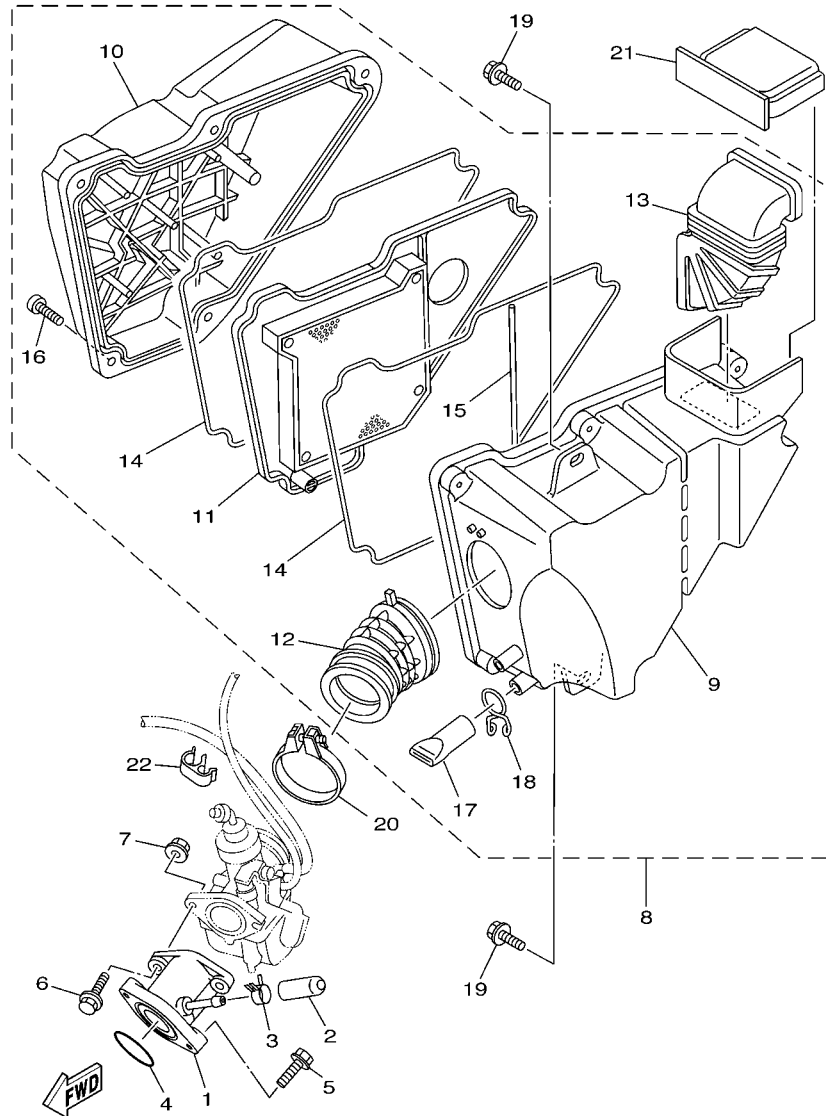

FIG. 5 OIL PUMP

REF. NO.	PART NO.	DESCRIPTION	2071				REMARKS
1	5VL-E3300-00	OIL PUMP ASSY	1				
2	5VL-E3325-00	.GEAR, PUMP DRIVEN	1				
3	99001-05600	.CIRCLIP	1				
4	90201-07641	.WASHER, PLATE	1				
5	90208-07052	.WASHER, CONICAL SPRING	1				
6	5VL-E3329-00	GASKET, PUMP COVER	1				
7	90155-06800	SCREW, FLAT FILLISTER	2				
8	90340-12097	PLUG, STRAIGHT SCREW	1				
9	90430-12227	GASKET	1				
10	22F-13411-01	STRAINER, OIL	1				
11	5VL-E3324-00	GEAR, PUMP DRIVE	1				
12	5VL-E3451-00	FILTER, ROTARY	1				



2D71516-C060

FIG. 6 INTAKE

REF. NO.	PART NO.	DESCRIPTION	2D71				REMARKS
1	5VL-E3586-10	JOINT, CARBURETOR 1	1				
2	4FP-E3569-00	PLUG, BLIND	1				
3	90467-10826	CLIP	1				
4	93210-30611	O-RING	2				
5	9502L-06025	BOLT, FLANGE	2				
6	9502L-06025	BOLT, FLANGE	2				
7	9570N-06500	NUT, FLANGE	2				
8	5VL-E4410-10	AIR CLEANER ASSY.	1				
9	5VL-E4411-00	.CASE, AIR CLEANER 1	1				
10	5VL-E4412-00	.CAP, CLEANER CASE 1	1				
11	5VL-E4450-00	.ELEMENT ASSY, AIR CLEANER	1				
12	5VL-E4453-10	.JOINT, AIR CLEANER 1	1				
13	5VL-E4437-00	.DUCT	1				
14	5VL-E4452-00	.SEAL	2				
15	5VL-E4462-00	.SEAL	1				
16	9760N-06220	.SCREW, PAN HEAD WITH WASHER	5				
17	5VL-E443E-00	.PIPE, DRAIN	1				
18	5VL-E4424-00	.CLIP, CAP FITTING	1				
19	90119-06809	BOLT, WITH WASHER	2				
20	90460-46206	CLAMP, HOSE	1				
21	5VL-E4417-00	COVER 1	1				
22	90464-11802	CLAMP	1				

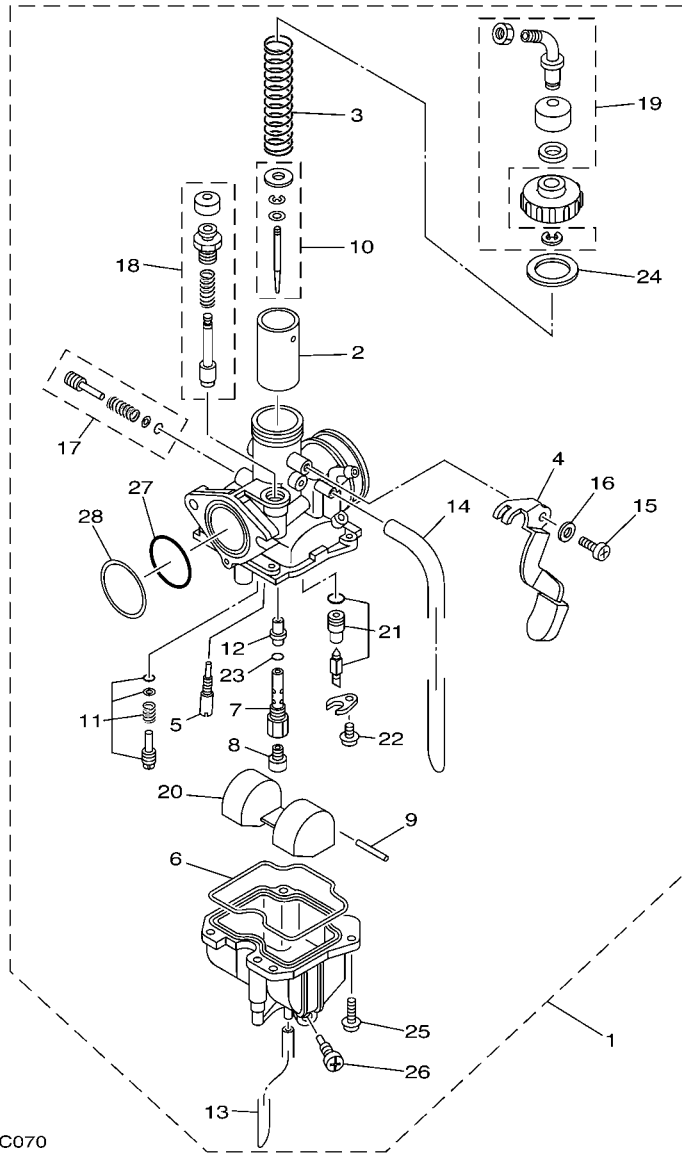

2D71516-C070

FIG. 7 CARBURETOR

REF. NO.	PART NO.	DESCRIPTION	2D71				REMARKS
1	5VL-E4101-20	CARBURETOR ASSY 1	1				
2	5VL-14112-25	.VALVE, THROTTLE 1	1				
3	4GA-14131-00	.SPRING, THROTTLE VALVE	1				
4	5VL-14905-00	.LEVER, STARTER	1				
5	3H1-14142-15	.JET, PILOT (# 15)	1				
6	5VL-14147-00	.O-RING	1				
7	4LS-14145-00	.SETTER, NEEDLE JET	1				
8	620-1423A-70	.JET, MAIN (#97.5)	1				
9	127-14186-00	.PIN, FLOAT	1				
10	5VL-1490J-00	.NEEDLE SET	1				
11	5VL-14105-00	.PILOT SCREW SET	1				
12	21V-14141-28	.NOZZLE, MAIN	1				
13	5VL-W1419-00	.PIPE	1				
14	5HP-14197-00	.PIPE	1				
15	3XP-14565-00	.SCREW	1				
16	3XP-14285-00	.WASHER	1				
17	5VL-14103-00	.THROTTLE SCREW SET	1				
18	5VL-1410A-00	.STARTER SET	1				
19	5VL-14106-00	.CABLE ADJUST SCREW SET	1				
20	21V-14185-00	.FLOAT	1				
21	5VL-14107-18	.NEEDLE VALVE SET	1				
22	97607-03106	.SCREW,WITH WASHER	1				
23	583-14561-00	.O-RING	1				
24	5VL-14126-00	.GASKET	1				
25	97607-04110	.SCREW,WITH WASHER	4				
26	12R-14191-00	.PLUG, DRAIN	1				
27	24W-14147-00	.O-RING	1				

 2D71516-C070

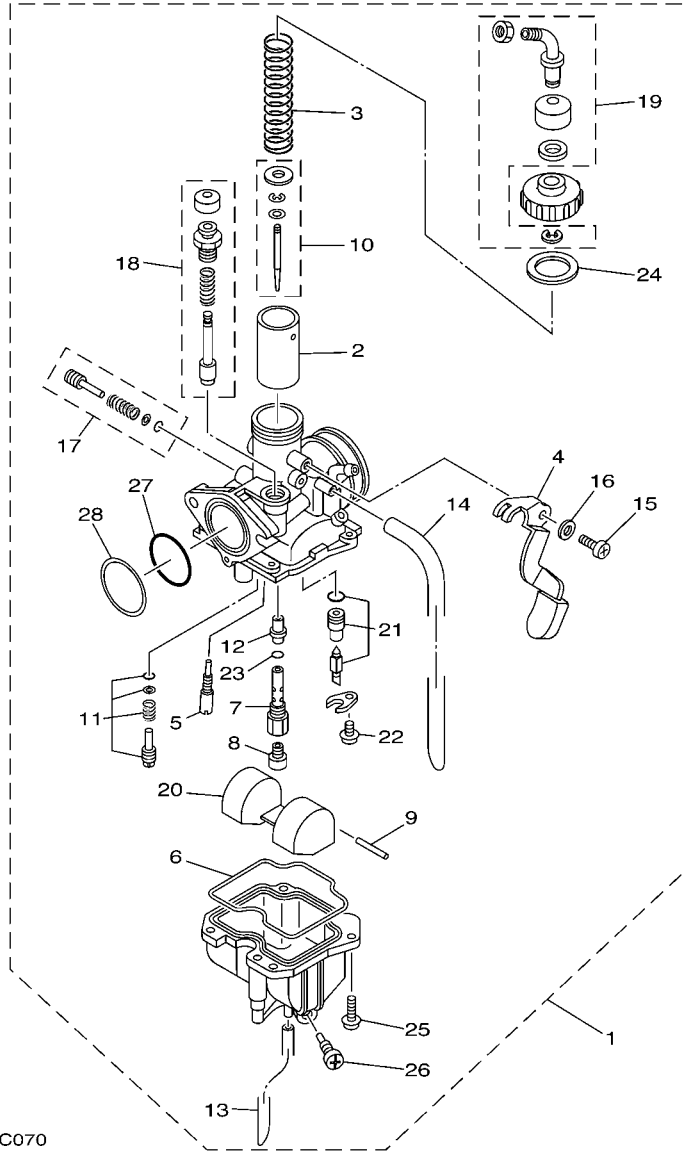
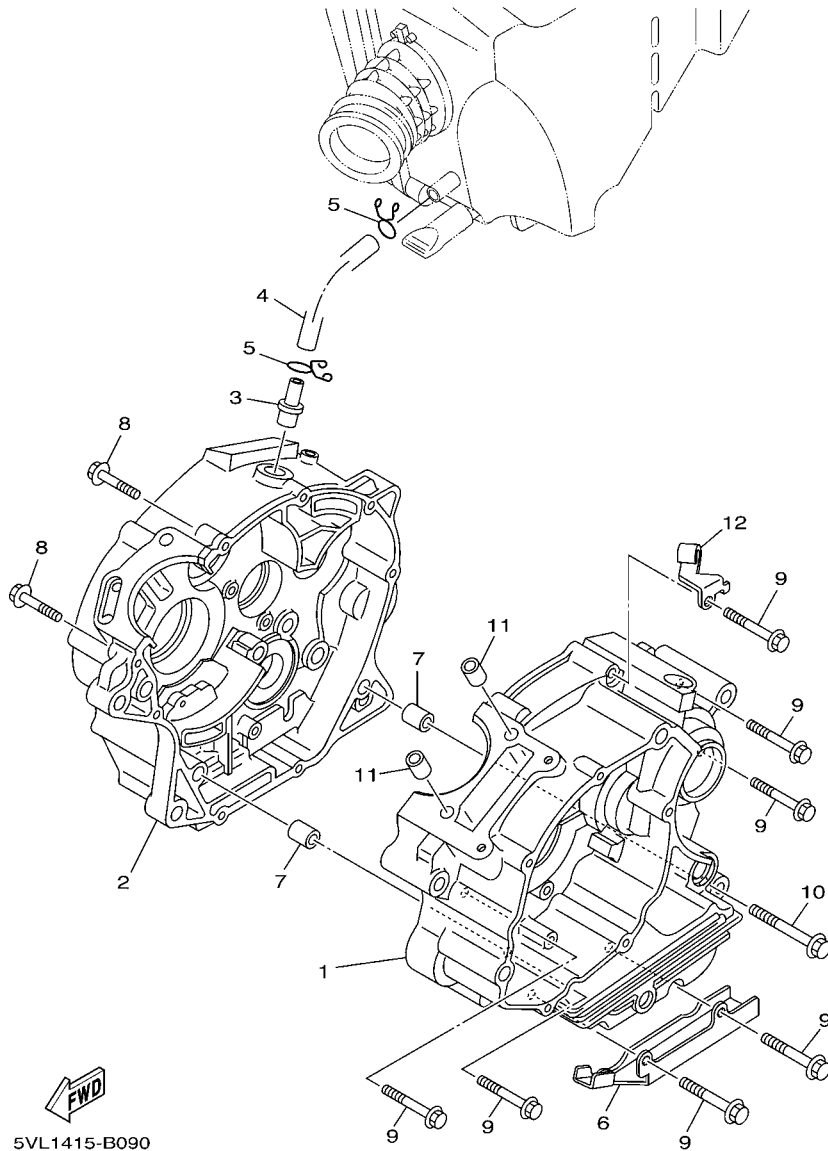

FIG. 7 CARBURETOR

REF. NO.	PART NO.	DESCRIPTION	2D71				REMARKS
28	5VL-E3566-00	.SHIM	1				



5VL1415-B090

FIG. 9 CRANKCASE

REF. NO.	PART NO.	DESCRIPTION	2071				REMARKS
1	5VL-E5111-00	CRANKCASE 1	1				
2	5VL-E5121-00	CRANKCASE 2	1				
3	4FP-E1167-00	PIPE, BREATHER 2	1				
4	5VL-E1166-00	PIPE, BREATHER 1	1				
5	90467-12828	CLIP	2				
6	90462-16801	CLAMP	1				
7	99530-10114	PIN, DOWEL	2				
8	9502L-06030	BOLT, FLANGE	2				
9	9502L-06045	BOLT, FLANGE	7				
10	9502L-06055	BOLT, FLANGE	1				
11	99530-10114	PIN, DOWEL	2				
12	5VL-E5441-00	HOLDER, CLUTCH CABLE	1				

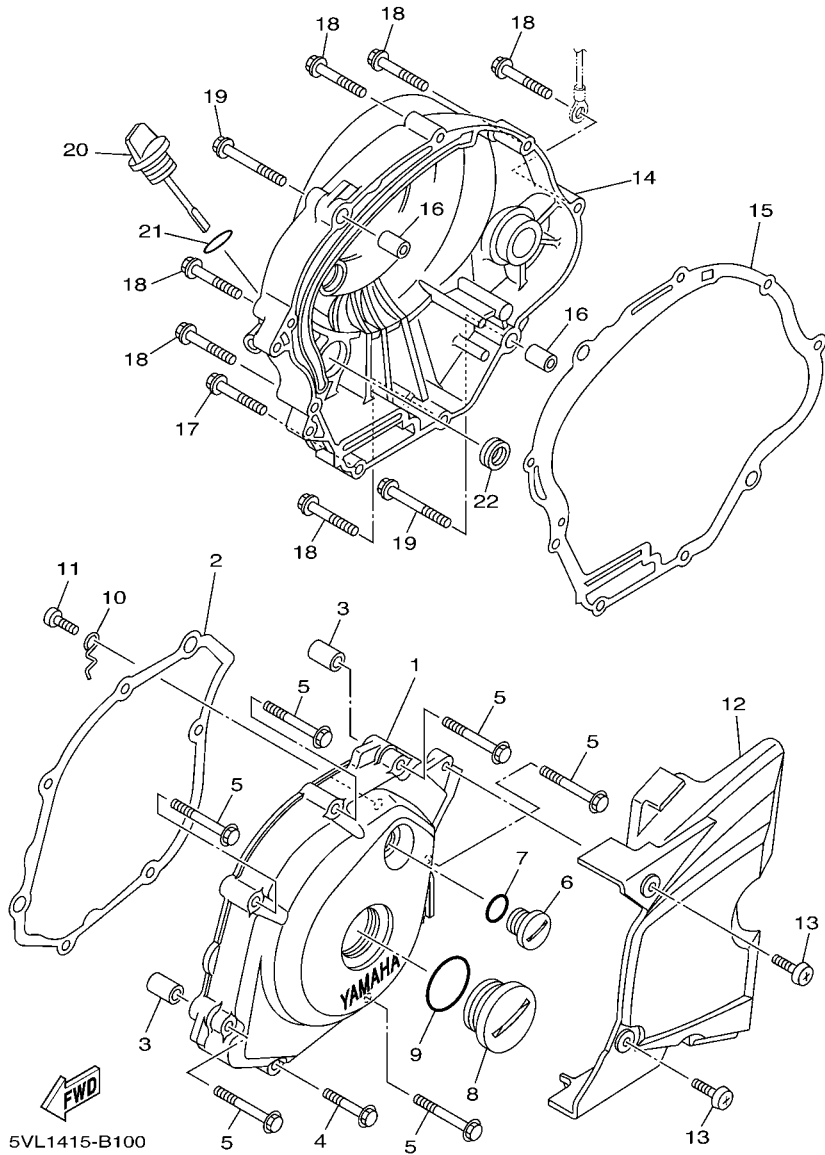

FIG. 10 CRANKCASE COVER 1

REF. NO.	PART NO.	DESCRIPTION	2071				REMARKS
1	5VL-E5411-00	COVER, CRANKCASE 1	1				
2	5VL-E5451-10	GASKET, CRANKCASE COVER 1	1				
3	99530-10114	PIN, DOWEL	2				
4	9502L-06035	BOLT, FLANGE	1				
5	9502L-06050	BOLT, FLANGE	6				
6	90340-14810	PLUG, STRAIGHT SCREW	1				
7	93210-14899	O-RING	1				
8	90340-32812	PLUG, STRAIGHT SCREW	1				
9	93210-328A4	O-RING	1				
10	5VL-E5191-00	PLATE	1				
11	9851N-06010	SCREW, PAN HEAD	1				
12	5VL-E5418-00	COVER, CHAIN CASE	1				
13	9890L-06016	SCREW, BIND	2				
14	5VL-E5421-00	COVER, CRANKCASE 2	1				
15	5VL-E5461-10	GASKET, CRANKCASE COVER 2	1				
16	99530-10114	PIN, DOWEL	2				
17	9502L-06035	BOLT, FLANGE	1				
18	9502L-06035	BOLT, FLANGE	6				
19	9502L-06045	BOLT, FLANGE	2				
20	5VL-E5362-00	PLUG, OIL LEVEL	1				
21	93210-19809	O-RING	1				
22	93101-10800	OIL SEAL	1				

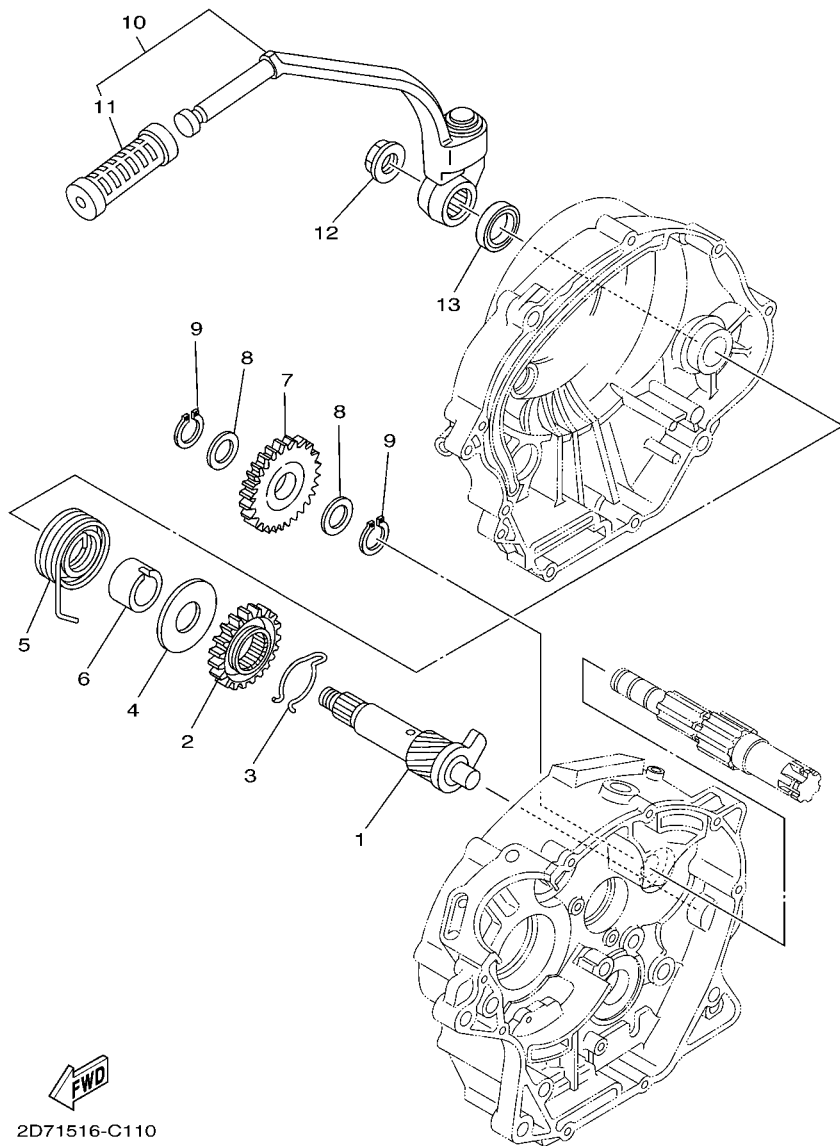

FIG. 11 STARTER

REF. NO.	PART NO.	DESCRIPTION	2D71				REMARKS
1	5VL-E5660-00	KICK AXLE ASSY	1				
2	4FP-E5641-00	GEAR, KICK	1				
3	90468-26813	CLIP	1				
4	90201-208D5	WASHER, PLATE	1				
5	90508-26836	SPRING, TORSION	1				
6	4FP-E5666-00	SPACER	1				
7	5VL-E5651-00	GEAR, KICK IDLE	1				
8	90201-152H7	WASHER, PLATE	2				
9	99009-15400	CIRCLIP	2				
10	5VL-E5620-00	KICK CRANK ASSY	1				
11	47V-E5618-00	.COVER, KICK LEVER	1				
12	90179-12813	NUT	1				
13	93109-20806	OIL SEAL	1				

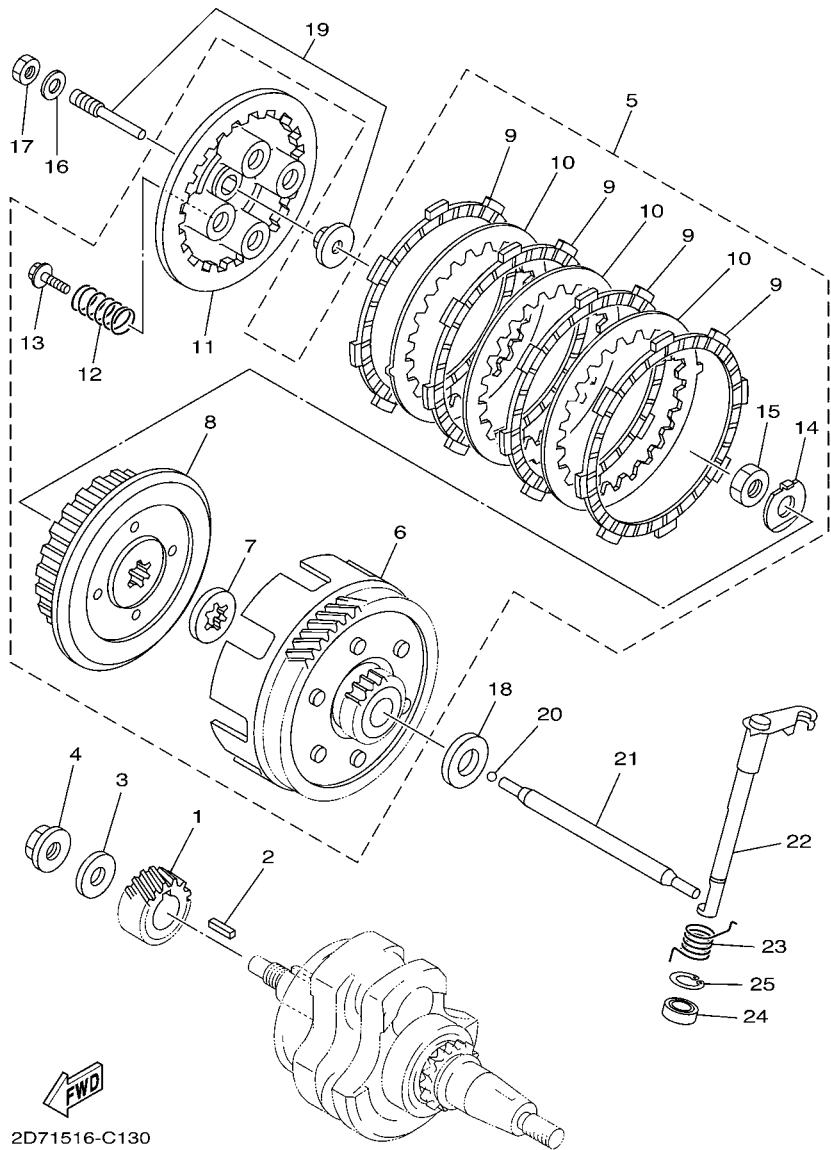
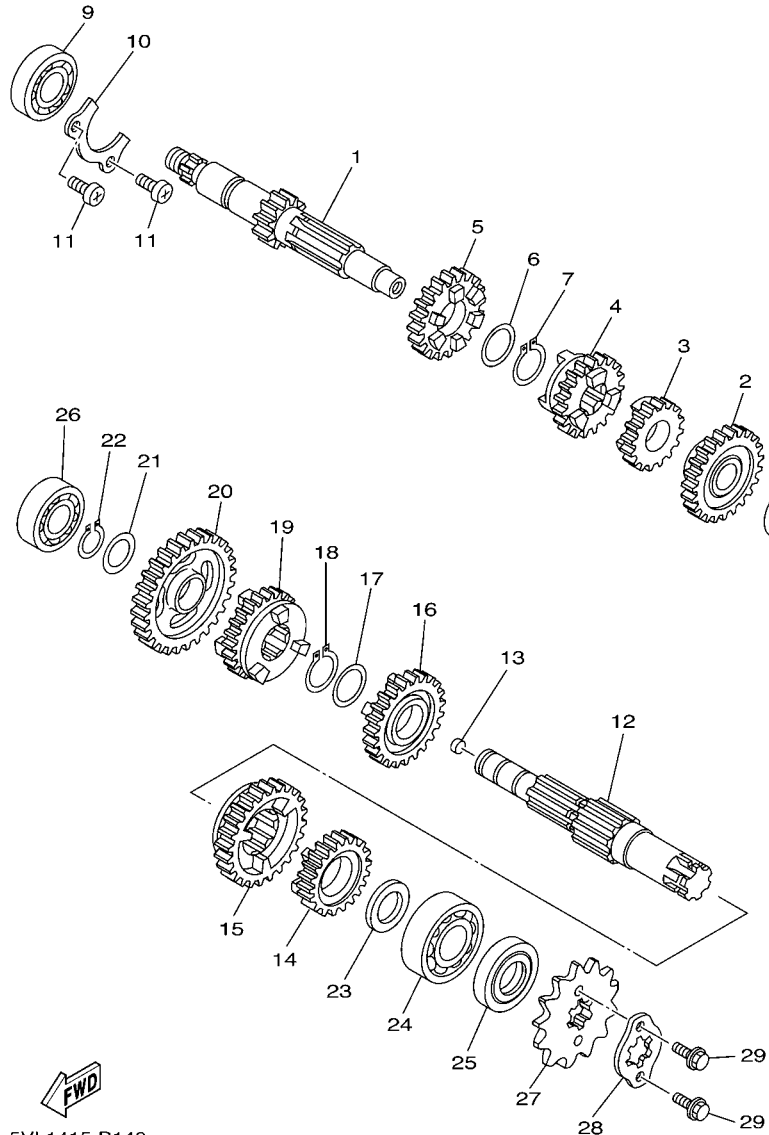

FIG. 13 CLUTCH

REF. NO.	PART NO.	DESCRIPTION	2D71				REMARKS
1	5VL-E6111-00	GEAR, PRIMARY DRIVE	1				
2	90282-05001	KEY, STRAIGHT (5MMX16MM)	1				
3	90201-122H1	WASHER, PLATE	1				
4	90179-12813	NUT	1				
5	5VL-E6300-00	CLUTCH ASSY	1				
6	5VL-E6150-00	.PRIMARY DRIVEN GEAR COMP.	1				
7	5VL-E6154-00	.PLATE, THRUST 1	1				
8	5VL-E6371-00	.BOSS, CLUTCH	1				
9	5VL-E6321-00	.PLATE, FRICTION	4				
10	5VL-E6324-00	.PLATE, CLUTCH 1	3				
11	5VL-E6351-00	.PLATE, PRESSURE 1	1				
12	5VL-E6333-00	.SPRING, CLUTCH 1	4				
13	5VL-E6337-00	.SCREW, SPRING	4				
14	90215-12211	.WASHER, LOCK	1				
15	90170-12060	.NUT	1				
16	9290N-06200	WASHER	1				
17	9530N-06600	NUT	1				
18	5VL-E6164-10	PLATE, THRUST 2	1				
19	5VL-Y1635-00	PUSH LEVER COMP.	1				
20	93503-16824	BALL	1				
21	5VL-E6357-00	ROD, PUSH 2	1				
22	5VL-E6381-00	PUSH LEVER COMP.	1				
23	90508-16800	SPRING, TORSION	1				
24	93102-12802	OIL SEAL	1				
25	99009-20500	CIRCLIP	1				



5VL1415-B140

FIG. 14 TRANSMISSION

REF. NO.	PART NO.	DESCRIPTION	2071				REMARKS
1	5VL-E7411-00	AXLE, MAIN	1				
2	5VL-E7151-00	GEAR, 5TH PINION (18T)	1				
3	5VL-E7121-00	GEAR, 2ND PINION (19T)	1				
4	5VL-E7131-00	GEAR, 3RD PINION (19T)	1				
5	5VL-E7141-00	GEAR, 4TH PINION (22T)	1				
6	90201-20266	WASHER, PLATE (T=1.0)	1				
7	93410-20809	CIRCLIP	1				
8	93306-20121	BEARING	1				
9	93306-203YT	BEARING	1				
10	5VL-E7471-00	PLATE, COVER	1				
11	9851L-06012	SCREW, PAN HEAD	2				
12	5VL-E7421-00	AXLE, DRIVE	1				
13	90331-07031	PLUG	1				
14	5VL-E7251-00	GEAR, 5TH WHEEL (21T)	1				
15	5VL-E7221-00	GEAR, 2ND WHEEL (32T)	1				
16	5VL-E7231-00	GEAR, 3RD WHEEL (25T)	1				
17	90201-20266	WASHER, PLATE (T=1.0)	1				
18	93410-20809	CIRCLIP	1				
19	5VL-E7241-00	GEAR, 4TH WHEEL (23T)	1				
20	5VL-E7211-00	GEAR, 1ST WHEEL (37T)	1				
21	90201-15700	WASHER, PLATE	1				
22	99009-15400	CIRCLIP	1				
23	90201-20272	WASHER, PLATE	1				
24	93306-204YD	BEARING	1				
25	93102-20854	OIL SEAL	1				
26	93306-20218	BEARING (6202A18DLA8NX5)	1				NSK
27	93822-14043	SPROCKET,DRIVE (14T)	1				

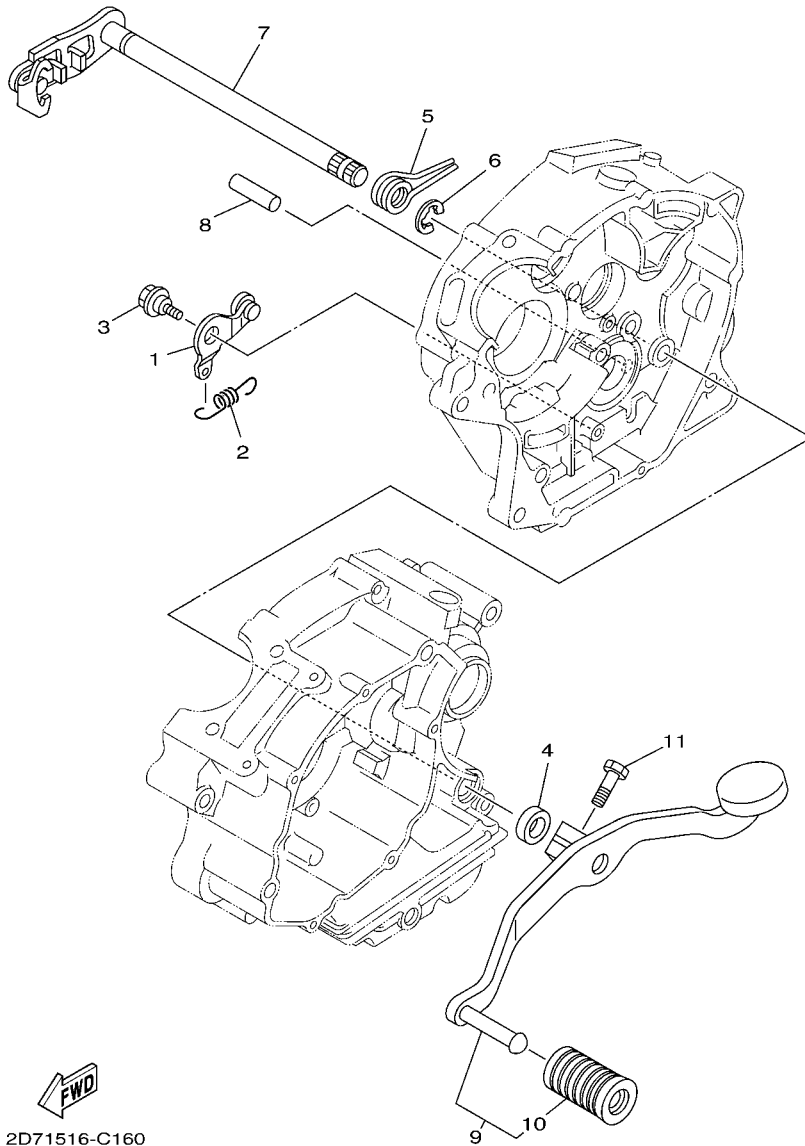
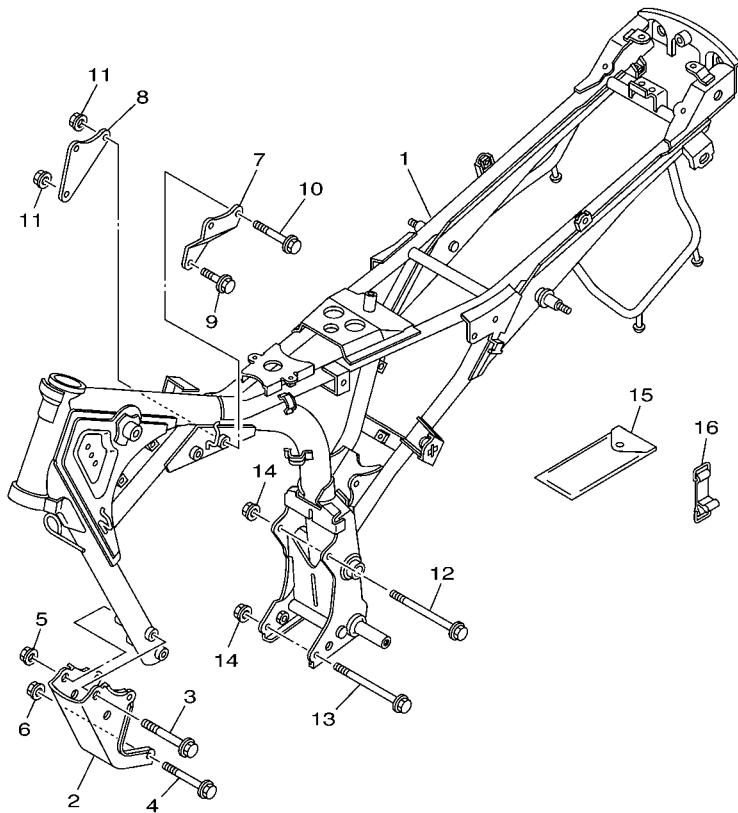

FIG. 16 SHIFT SHAFT

REF. NO.	PART NO.	DESCRIPTION	2D71				REMARKS
1	5VL-E8140-00	STOPPER LEVER ASSY	1				
2	5VL-E8337-00	SPRING	1				
3	4FP-E8177-00	BOLT, STOPPER	1				
4	93101-12812	OIL SEAL	1				
5	90508-32801	SPRING, TORSION	1				
6	99001-10600	CIRCLIP	1				
7	5VL-E8101-00	SHIFT SHAFT ASSY	1				
8	93608-30839	PIN, DOWEL	1				
9	5VL-E8110-11	SHIFT PEDAL ASSY	1				
10	1KL-E8113-00	.COVER, SHIFT PEDAL	1				
11	9702N-06020	BOLT	1				



5VL1415-B170

FIG. 17 FRAME

REF. NO.	PART NO.	DESCRIPTION	2071				REMARKS
1	5VL-F1110-10-33	FRAME COMP.	1				YB
2	5VL-F1316-00	STAY, ENGINE 3	1				
3	9581L-10080	BOLT, FLANGE	2				
4	90105-088A6	BOLT, FLANGE	2				
5	9570L-10500	NUT, FLANGE	2				
6	9570L-08500	NUT, FLANGE	2				
7	5VL-F1317-00	STAY, ENGINE 3	1				
8	5VL-F1318-00	STAY, ENGINE 5	1				
9	90105-08802	BOLT, FLANGE	1				
10	90105-08803	BOLT, FLANGE	2				
11	9570L-08500	NUT, FLANGE	3				
12	90105-08007	BOLT, FLANGE	1				
13	90105-08006	BOLT, FLANGE	1				
14	9570L-08500	NUT, FLANGE	2				
15	5VL-F8100-00	TOOL KIT	1				
16	5VL-F811G-00	BAND	1				

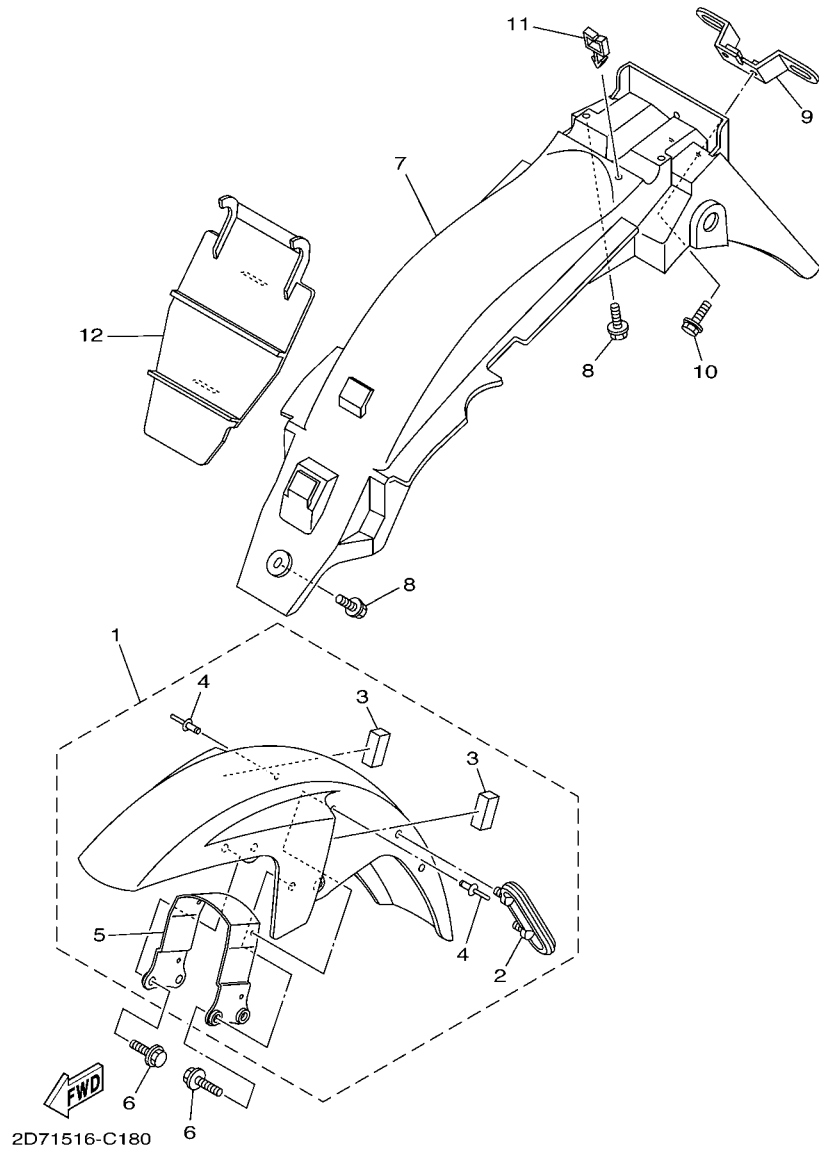
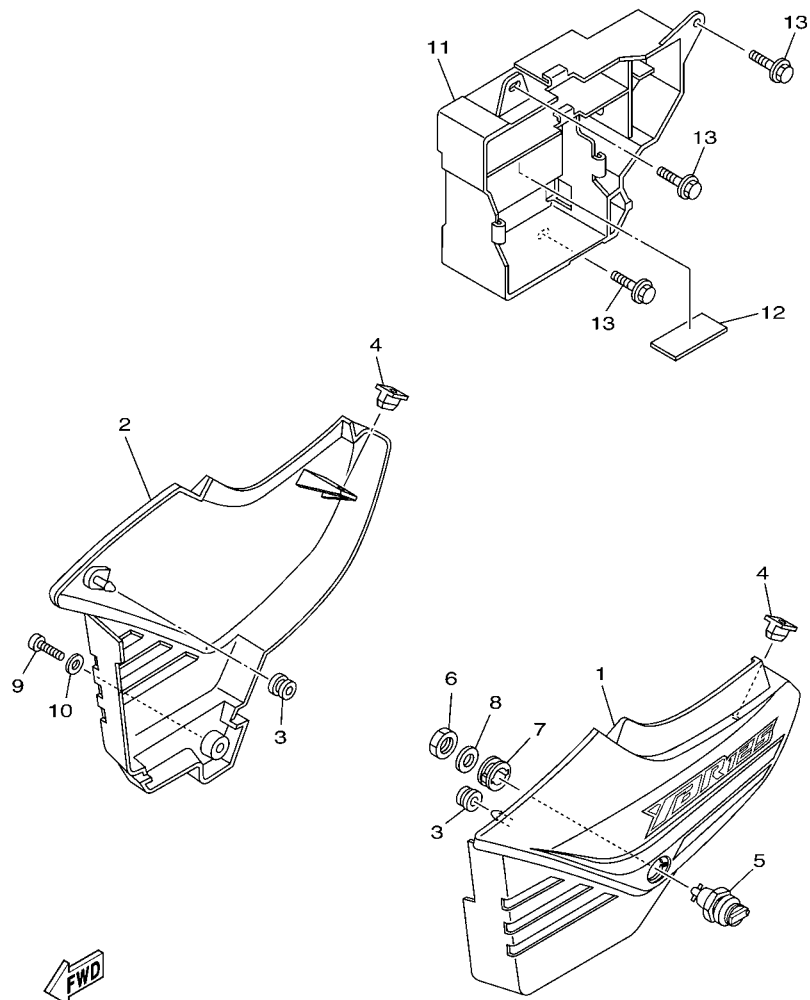

FIG. 18 FENDER

REF. NO.	PART NO.	DESCRIPTION	2D71				REMARKS
1	5VL-Y2151-00-FE	FRONT FENDER COMP.	1				UR MRE
	5VL-Y2151-00-P3	FRONT FENDER COMP.	1				UR SMX
	5VL-Y2151-00-P1	FRONT FENDER COMP.	1				UR DPBMC
2	5VL-F1518-00	.HOLDER, CABLE	1				
3	5VL-F1541-00	.DAMPER 1	2				
4	90267-48854	.RIVET, BLIND	4				
5	5VL-F1513-00	.STAY, FENDER 1	1				
6	9582L-06016	BOLT, FLANGE	4				
7	5VL-F1611-00	FENDER, REAR	1				
8	90119-06809	BOLT, WITH WASHER	3				
9	4GU-F1685-00	BRACKET, LICENSE	1				
10	90119-06809	BOLT, WITH WASHER	2				
11	90464-16804	CLAMP	1				
12	5VL-F1621-00	FLAP	1				

FIG. 19 SIDE COVER



5VL1415-B190

REF. NO.	PART NO.	DESCRIPTION	2071				REMARKS
1	5VL-Y2171-11-FE	COVER, SIDE 1	1				UR MRE
	5VL-Y2171-04-P3	COVER, SIDE 1	1				UR SMX (GOLD)
	5VL-Y2171-11-P1	COVER, SIDE 1	1				UR DPBMC
2	5VL-Y2172-01-FE	COVER, SIDE 2	1				UR MRE
	5VL-Y2172-01-P3	COVER, SIDE 2	1				UR SMX (GOLD)
	5VL-Y2172-01-P1	COVER, SIDE 2	1				UR DPBMC
3	90480-13837	GROMMET	2				
4	5VL-F1778-00	DAMPER, LOCATING 1	2				
5	5VL-F1780-00	LOCK ASSY	1				
6	90170-22850	NUT	1				
7	90480-24186	GROMMET	1				
8	90201-228F6	WASHER, PLATE	1				
9	9890L-06020	SCREW, BIND	1				
10	90201-064H0	WASHER, PLATE	1				
11	5VL-F177G-00	BOX, BATTERY	1				
12	5VL-F1746-00	DAMPER	1				
13	90119-06809	BOLT, WITH WASHER	3				

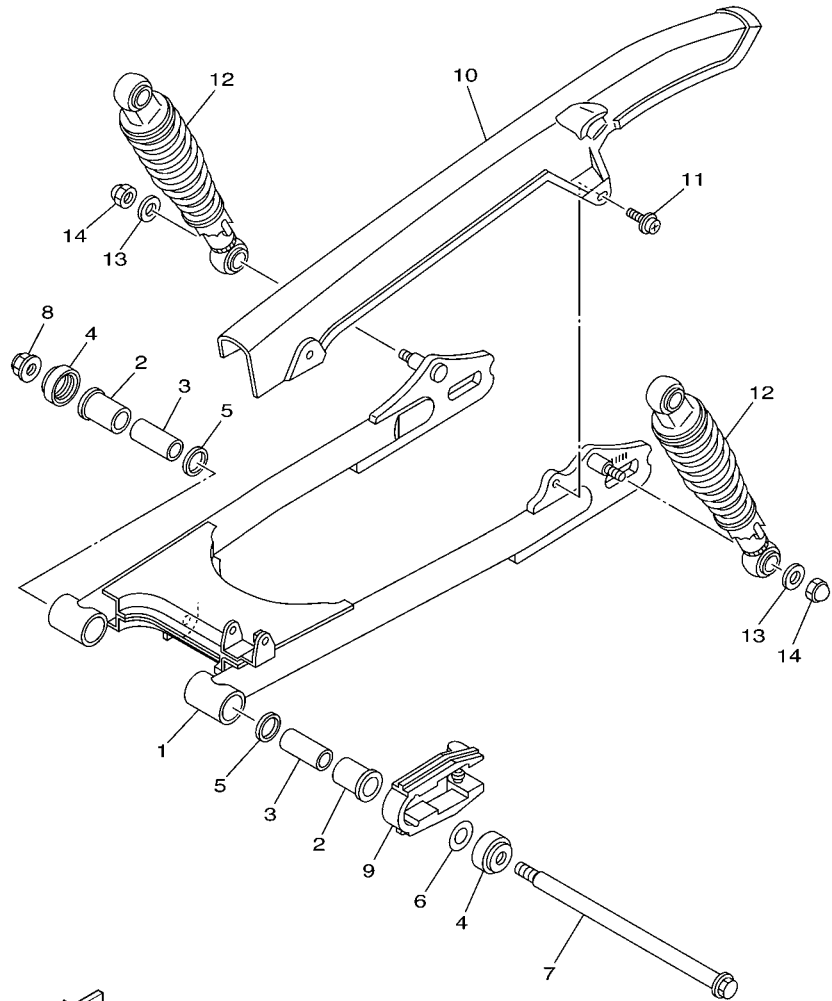

5VL1415-B200

FIG. 20 REAR ARM & SUSPENSION

REF. NO.	PART NO.	DESCRIPTION	2071				REMARKS
1	5VL-F2110-00-33	REAR ARM COMP.	1				YB
2	90386-18099	BUSH	2				
3	5VL-F2123-00	BUSH 1	2				
4	5VL-F2128-00	COVER, THRUST 1	2				
5	93109-18809	O-RING	2				
6	5VL-F2127-00	SHIM	1				
7	5VL-F2141-00	SHAFT, PIVOT	1				
8	9560N-12200	NUT, FLANGE	1				
9	5VL-F2151-00	SEAL, GUARD	1				
10	5VL-F2311-00	CASE, CHAIN	1				
11	90159-06182	SCREW, WITH WASHER	2				
12	5VL-F2210-00	SHOCK ABSORBER ASSY, REAR	2				
13	90201-108C7	WASHER, PLATE	4				
14	90176-10810	NUT, CROWN	4				

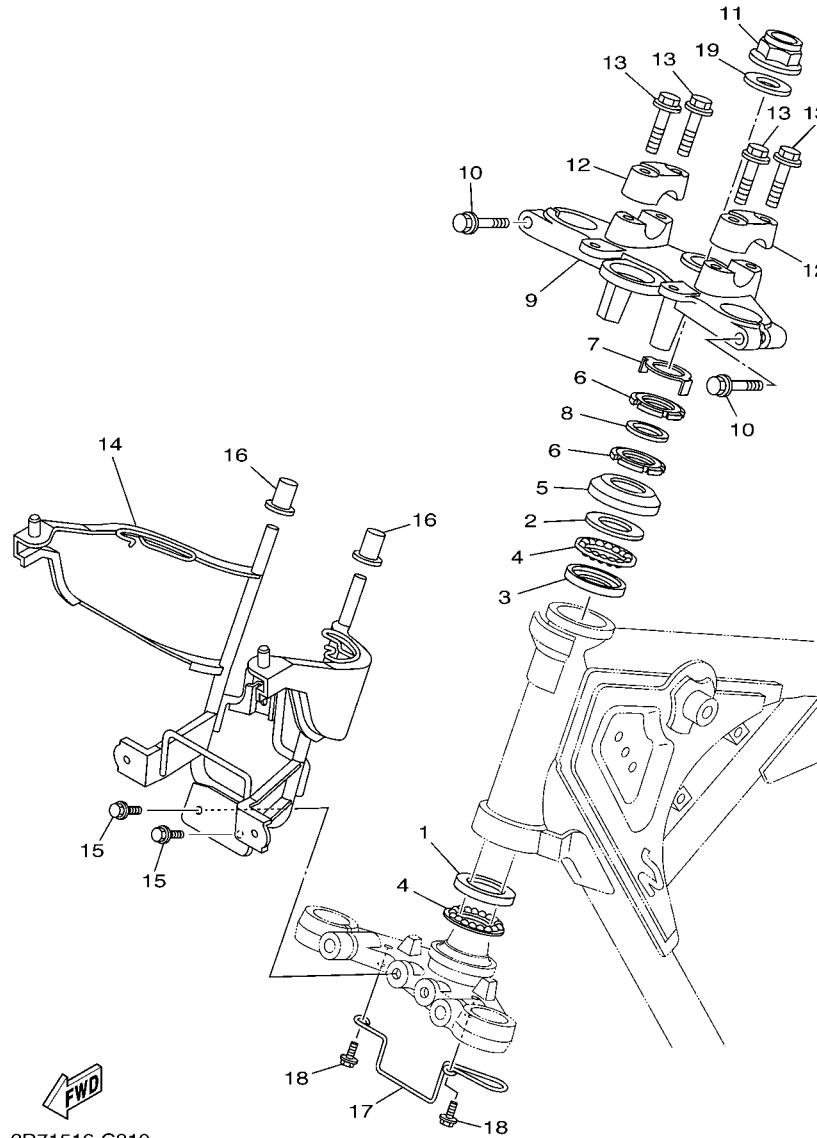

FIG. 21 STEERING

REF. NO.	PART NO.	DESCRIPTION	2D71				REMARKS
1	1KL-F3412-00	RACE, BALL 2	1				
2	4FP-F3411-00	RACE, BALL 1	1				
3	4FP-F3412-00	RACE, BALL 2	1				
4	5VL-F341E-00	RETAINER, BALL BEARING	2				
5	4GU-F3416-00	COVER, BALL RACE 2	1				
6	90179-25615	NUT	2				
7	5VL-F3418-00	WASHER, SPECIAL	1				
8	90202-26142	WASHER, PLATE	1				
9	5VL-F3435-00-33	CROWN, HANDLE	1				YB
10	9502L-08040	BOLT, FLANGE	2				
11	90176-22800	NUT, CROWN	1				
12	5VL-F3441-00	HOLDER, HANDLE UPPER	2				
13	9502L-08035	BOLT, FLANGE	4				
14	5VL-F3174-10	STAY, HEADLIGHT	1				
15	9582N-06012	BOLT, FLANGE	2				
16	4FP-F317J-00	DAMPER 1	2				
17	5VL-F3389-00	GUIDE, CABLE	1				
18	9582N-06012	BOLT, FLANGE	2				
19	5VL-F3165-00	WASHER, FELT	1				

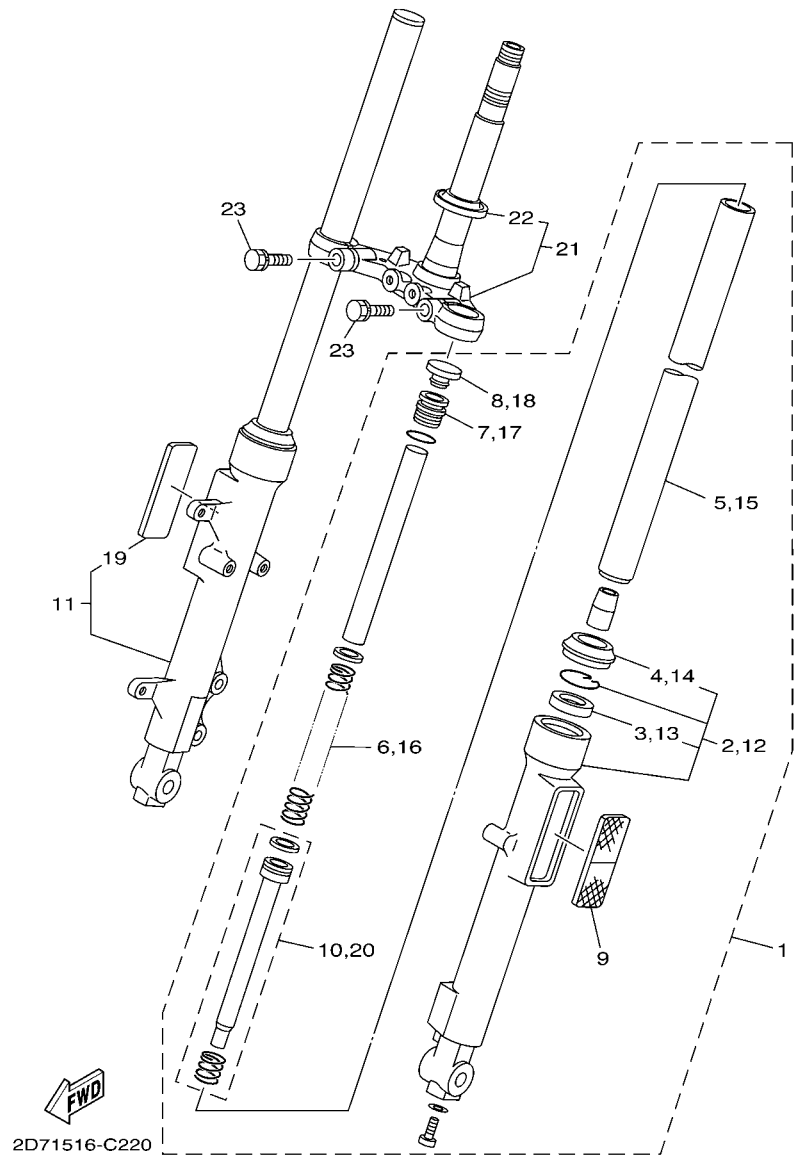

FIG. 22 FRONT FORK

REF. NO.	PART NO.	DESCRIPTION	2D71				REMARKS
1	5VL-F3102-11	FRONT FORK ASSY (L.H)	1				
2	5VL-F3106-11	.OUTER TUBE COMP. (L.H)	1				
3	4GU-F3145-00	..OIL SEAL	1				
4	4GU-F3144-00	..SEAL, DUST	1				
5	5VL-F3110-00	.INNER TUBE COMP.1	1				
6	5VL-F3141-00	.SPRING, FRONT FORK	1				
7	5VL-F3111-00	.BOLT, CAP	1				
8	5VL-F3168-00	.CAP, FRONT FORK	1				
9	5VL-H5110-00	.REFLECTOR ASSY	1				
10	5VL-F3170-00	.CYLINDER COMP., FRONT FORK	1				
11	5VL-F3103-31	FRONT FORK ASSY (R.H)	1				
12	5VL-F3107-31	.OUTER TUBE COMP. (R.H)	1				
13	4GU-F3145-00	..OIL SEAL	1				
14	4GU-F3144-00	..SEAL, DUST	1				
15	5VL-F3110-00	.INNER TUBE COMP.1	1				
16	5VL-F3141-00	.SPRING, FRONT FORK	1				
17	5VL-F3111-00	.BOLT, CAP	1				
18	5VL-F3168-00	.CAP, FRONT FORK	1				
19	5VL-H5110-00	.REFLECTOR ASSY	1				
20	5VL-F3170-00	.CYLINDER COMP., FRONT FORK	1				
21	5VL-F331X-00	BRACKET, UNDER	1				
22	4FP-F3411-10	.RACE, BALL 1	1				
23	5VL-F3346-00	BOLT 1	2				

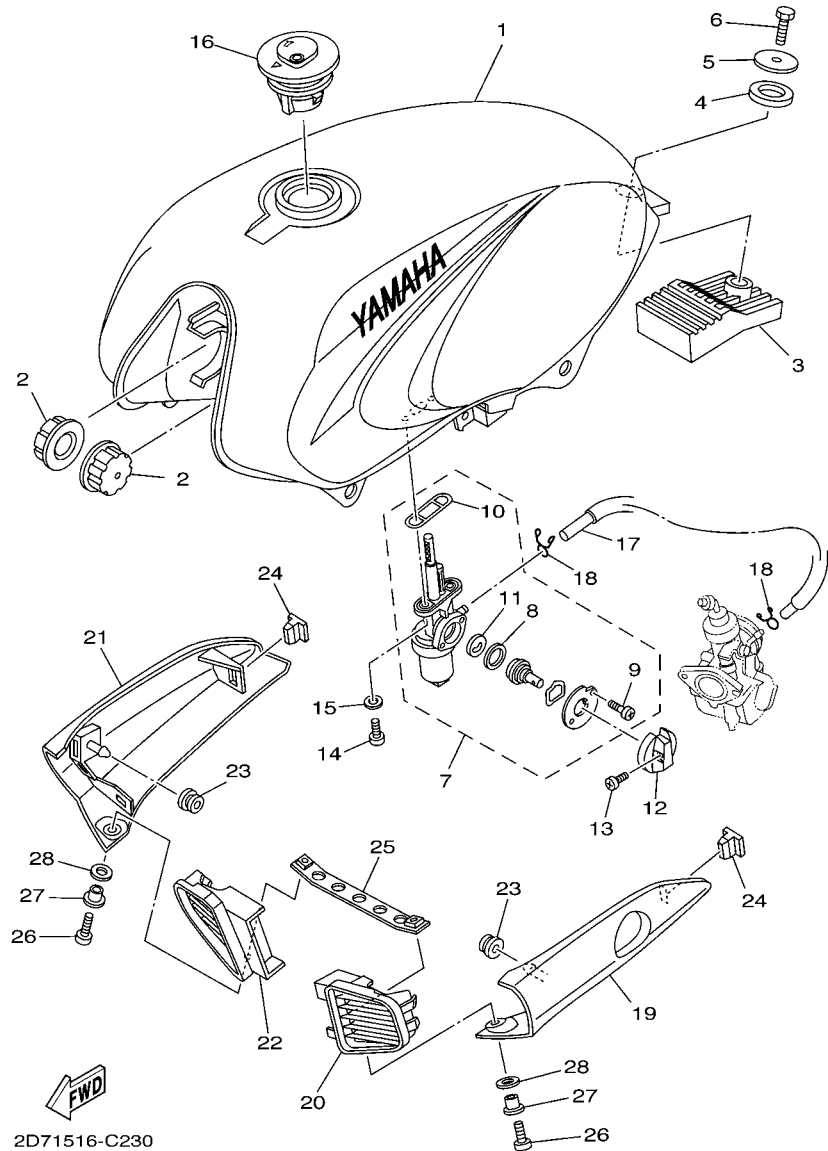

FIG. 23 FUEL TANK

REF. NO.	PART NO.	DESCRIPTION	2D71				REMARKS
1	5VL-F4110-01-FE	FUEL TANK COMP.	1				UR MRE
	5VL-F4110-01-P3	FUEL TANK COMP.	1				UR SMX (GOLD)
	5VL-F4110-00-P1	FUEL TANK COMP.	1				UR DPBMC
2	4FP-F4181-00	DAMPER, LOCATING 1	2				
3	5VL-F4183-00	DAMPER, LOCATING 3	1				
4	5VL-F4182-00	DAMPER, LOCATING 2	1				
5	90201-088P2	WASHER, PLATE	1				
6	9700N-08016	BOLT	1				
7	5VL-F4500-00	FUEL COCK ASSY 1	1				
8	5VL-F4534-00	.SEAL, COCK	1				
9	97880-03008	.SCREW, PAN HEAD	1				
10	5VL-F4512-00	.GASKET	1				
11	5VL-F4523-00	.VALVE	1				
12	5VL-F4524-00	LEVER, COCK	1				
13	90157-03800	SCREW, PAN HEAD	1				
14	90159-06820	SCREW, WITH WASHER	2				
15	90202-06800	WASHER, PLATE	2				
16	5VL-F4610-01	CAP ASSY	1				
17	5VL-F4311-00	PIPE, FUEL 1	1				
18	90467-09854	CLIP	2				
19	5VL-F137W-00	SCOOP, AIR 1	1				
20	5VL-F137U-00	GUIDE, AIR 1	1				
21	5VL-F137X-00	SCOOP, AIR 2	1				
22	5VL-F137V-00	GUIDE, AIR 2	1				
23	90480-13837	GROMMET	2				

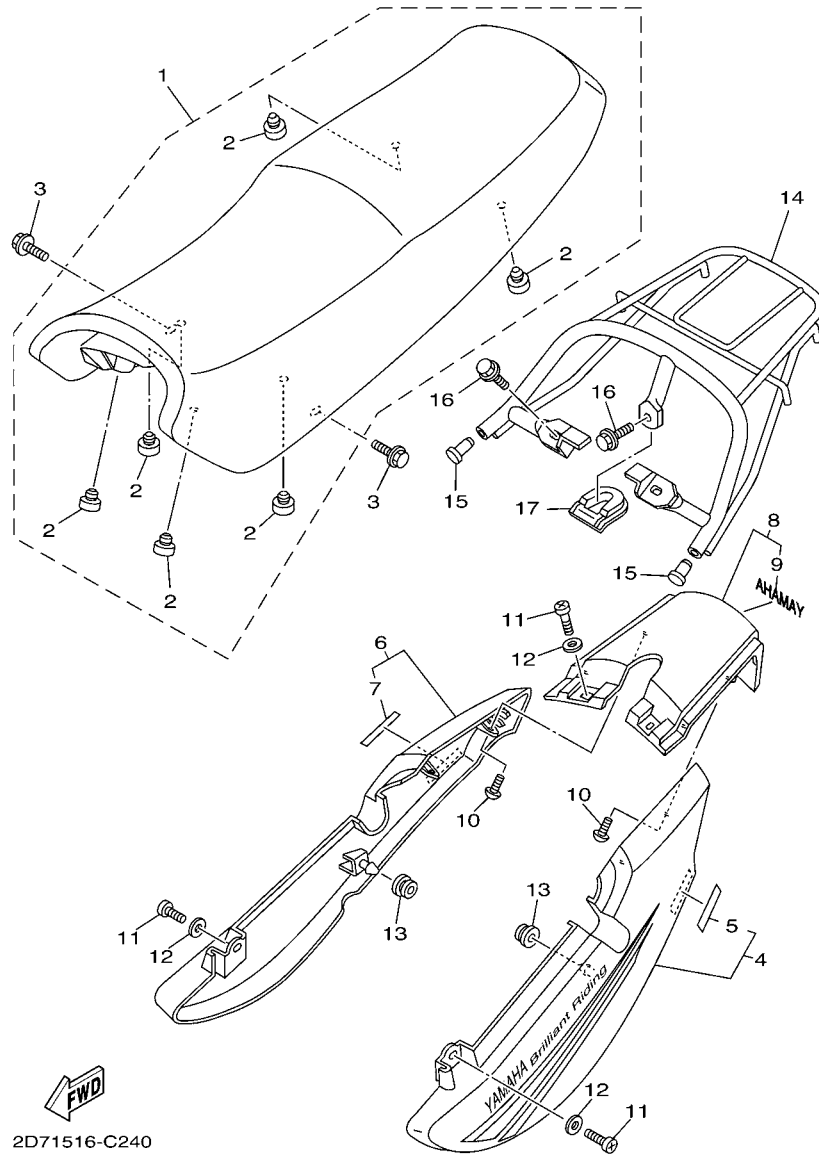
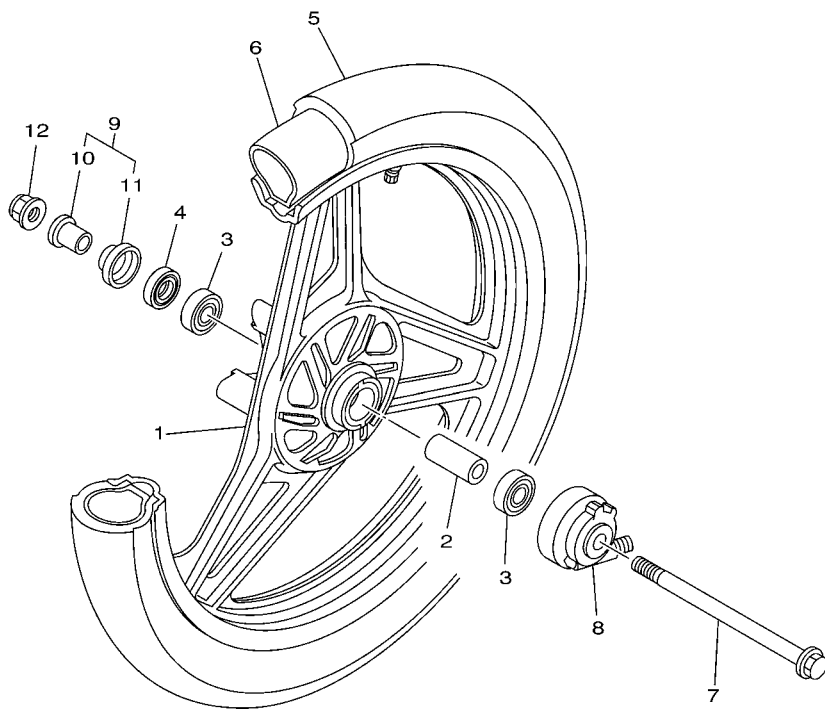

FIG. 24 SEAT

REF. NO.	PART NO.	DESCRIPTION	2D71				REMARKS
1	5VL-F4730-10	DOUBLE SEAT ASSY	1				
2	4TU-F4741-00	.PAD, SEAT	6				
3	90119-06809	BOLT, WITH WASHER	2				
4	5VL-W471K-11-FE	TAIL COVER ASSY 1	1				UR MRE
	5VL-W471K-03-P3	TAIL COVER ASSY 1	1				UR SMX (GOLD)
	5VL-W471K-11-P1	TAIL COVER ASSY 1	1				UR DPBMC
5	5VL-F1783-10	.EMBLEM 3	1				
6	5VL-W472K-11-FE	TAIL COVER ASSY 2	1				UR MRE
	5VL-W472K-03-P3	TAIL COVER ASSY 2	1				UR SMX (GOLD)
	5VL-W472K-11-P1	TAIL COVER ASSY 2	1				UR DPBMC
7	5VL-F1783-10	.EMBLEM 3	1				
8	5VL-W4756-00-FE	TAIL COVER ASSY	1				UR MRE
	5VL-W4756-00-P3	TAIL COVER ASSY	1				UR SMX
	5VL-W4756-00-P1	TAIL COVER ASSY	1				UR DPBMC
9	99236-00080	.EMBLEM, YAMAHA	1				UR MRE, SMX
	99231-00080	.EMBLEM, YAMAHA	1				UR DPBMC
10	9770N-50012	SCREW, TAPPING	4				
11	9851N-06016	SCREW, PAN HEAD	4				
12	90201-064H0	WASHER, PLATE	4				
13	90480-01868	GROMMET	2				
14	5VL-F4773-00	HANDLE, SEAT	1				
15	5VL-F4481-00	PLUG	2				

FIG. 25 FRONT WHEEL



5VL1415-B270

REF. NO.	PART NO.	DESCRIPTION	2071				REMARKS
1	4GU-F5168-00-33	CAST WHEEL, FRONT	1				YB (MRE,)
	4GU-F5168-00-8L	CAST WHEEL, FRONT	1				NG (SMX (GOLD))
	4GU-F5168-00-35	CAST WHEEL, FRONT	1				SL (DPBMC)
2	90560-15293	SPACER	1				
3	93306-202Y4	BEARING	2				
4	93102-20857	OIL SEAL	1				
5	L.M.	TYRE (2.75-18)	1				
6	L.M.	TUBE (2.75-18)	1				
7	5VL-F5181-10	AXLE, WHEEL	1				
8	4GU-F5190-10	GEAR UNIT ASSY	1				
9	4GU-F511X-00	COLLAR	1				
10	90387-158K1	.COLLAR	1				
11	4GU-F5118-00	.COVER, HUB DUST	1				
12	9560L-14200	NUT, SELF-LOCKING	1				

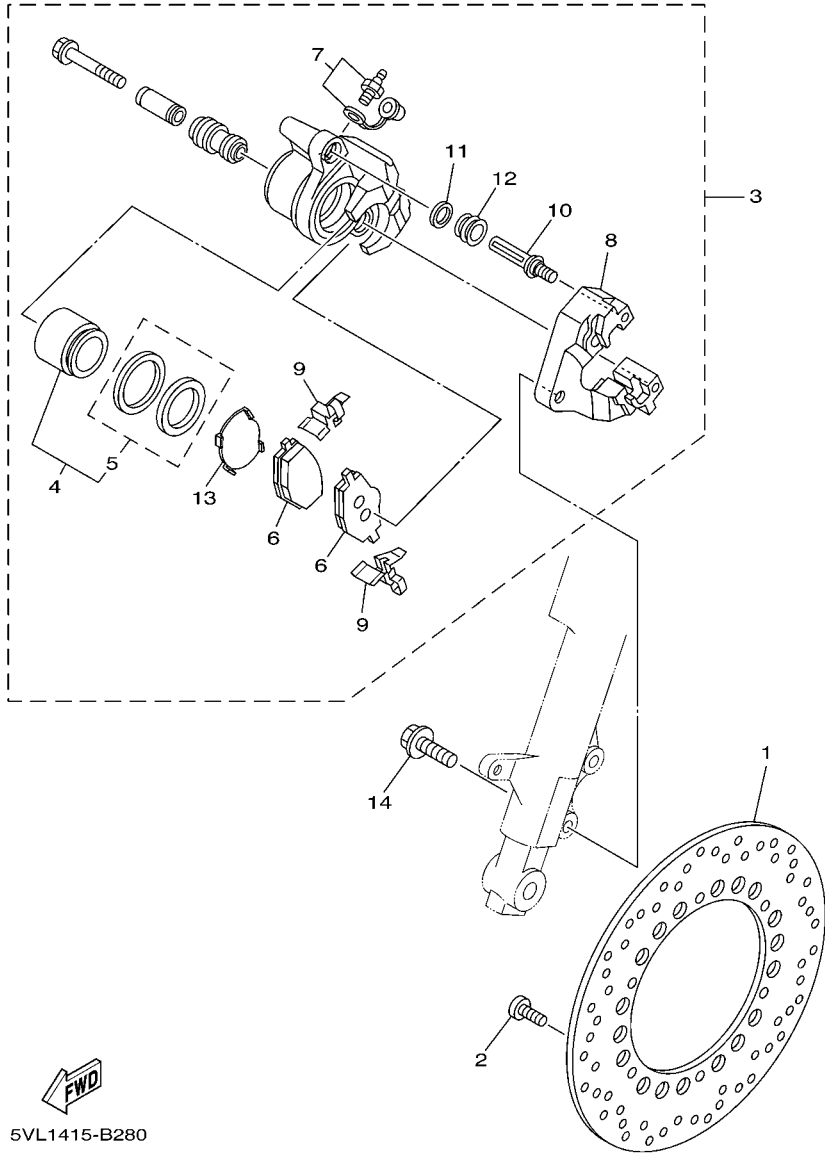

FWD
5VL1415-B280

FIG. 26 FRONT BRAKE CALIPER

REF. NO.	PART NO.	DESCRIPTION	2071				REMARKS
1	5VL-F582U-00	DISK, BRAKE (RIGHT)	1				
2	90111-08805	BOLT	6				
3	5VL-F580U-00	CALIPER ASSY (RIGHT)	1				
4	5VL-W0057-00	.PISTON ASSY, CALIPER	1				
5	5VL-W0047-00	..CALIPER SEAL KIT	1				
6	5VL-F5811-00	..PAD, CALIPER 2	1				
7	5VL-W0048-00	.BLEED SCREW KIT	1				
8	5VL-F5921-00	.BRACKET, SUPPORT	1				
9	5VL-F5977-00	.SPRING, RETURN	1				
10	5VL-F5744-00	.PIN 2	1				
11	5VL-F5922-00	.WASHER	1				
12	5VL-F5917-00	.BOOT, CALIPER	1				
13	5VL-F5817-00	.SEAL, CALIPER	1				
14	90105-10852	BOLT, FLANGE	1				

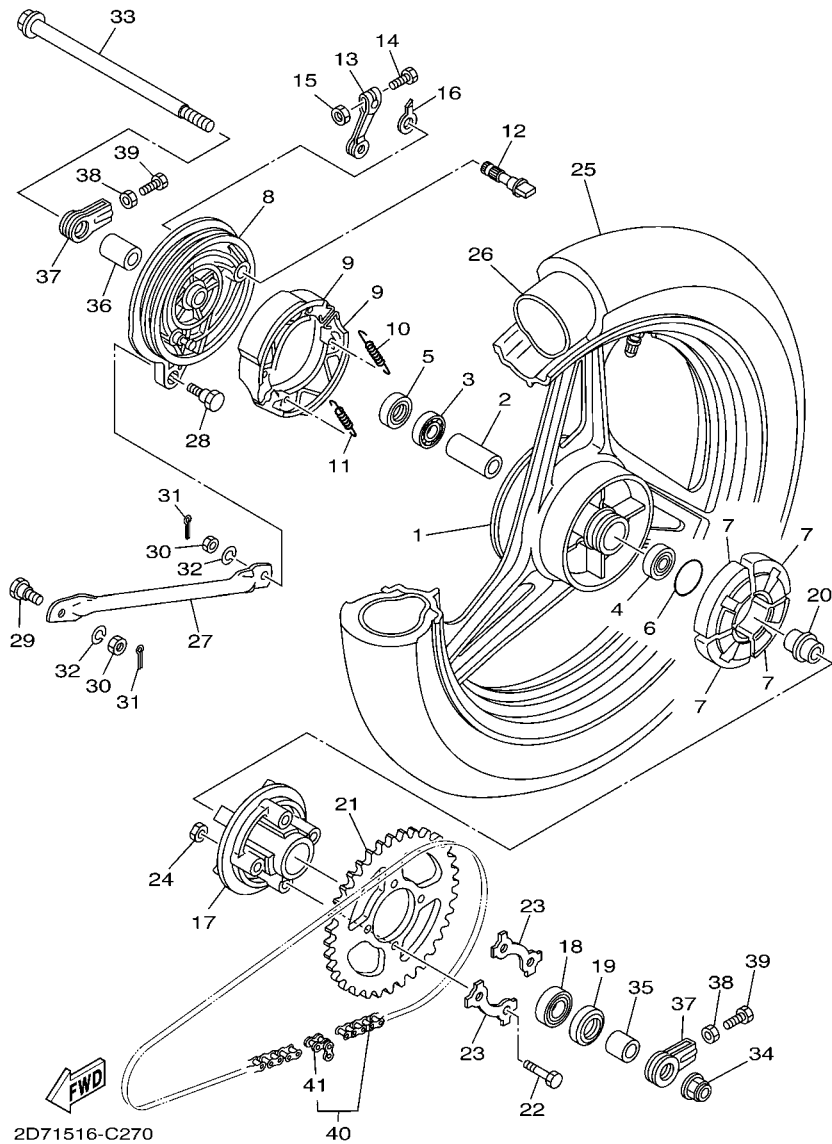

FIG. 27 REAR WHEEL

REF. NO.	PART NO.	DESCRIPTION	2D71				REMARKS
1	4GU-F5338-00-33	CAST WHEEL, REAR	1				YB (MRE)
	4GU-F5338-00-8L	CAST WHEEL, REAR	1				NG (SMX (GOLD))
	4GU-F5338-00-35	CAST WHEEL, REAR	1				SL (DPBMC)
2	90560-15136	SPACER	1				
3	93306-202Y4	BEARING	1				
4	93306-202Y1	BEARING	1				
5	93104-22805	OIL SEAL	1				
6	93210-42807	O-RING	1				
7	1KL-F5364-00	DAMPER	4				
8	5VL-F5321-00-33	PLATE, BRAKE SHOE	1				YB (MRE)
	5VL-F5321-00-8L	PLATE, BRAKE SHOE	1				NG (SMX (GOLD))
	5VL-F5321-00-35	PLATE, BRAKE SHOE	1				SL (DPBMC)
9	3FA-25330-00	BRAKE SHOE COMP.	2				
10	90506-12001	SPRING, TENSION	1				
11	90506-15001	SPRING, TENSION	1				
12	4GU-F5351-01	CAMSHAFT	1				
13	5VL-F5355-00	LEVER, CAMSHAFT	1				
14	90101-06848	BOLT	1				
15	9530N-06600	NUT	1				
16	4GU-F533A-00	PLATE, INDICATOR	1				
17	5VL-F5366-00	CLUTCH, HUB	1				
18	93306-004YL	BEARING	1				
19	93106-26801	OIL SEAL	1				
20	5VL-F5387-00	AXLE, SPROCKET	1				
21	5VL-F5445-00	SPROCKET, DRIVEN (45T)	1				
22	90109-08864	BOLT	4				
23	5LK-F5412-00	WASHER	2				

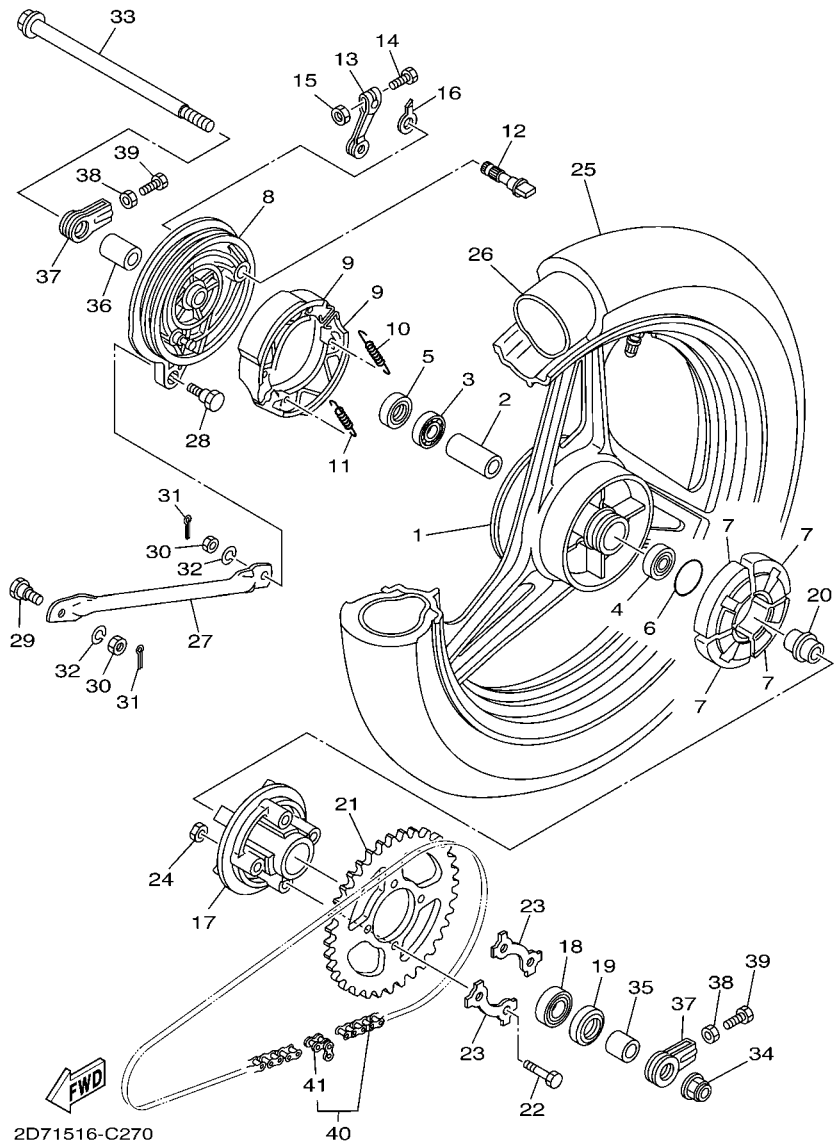
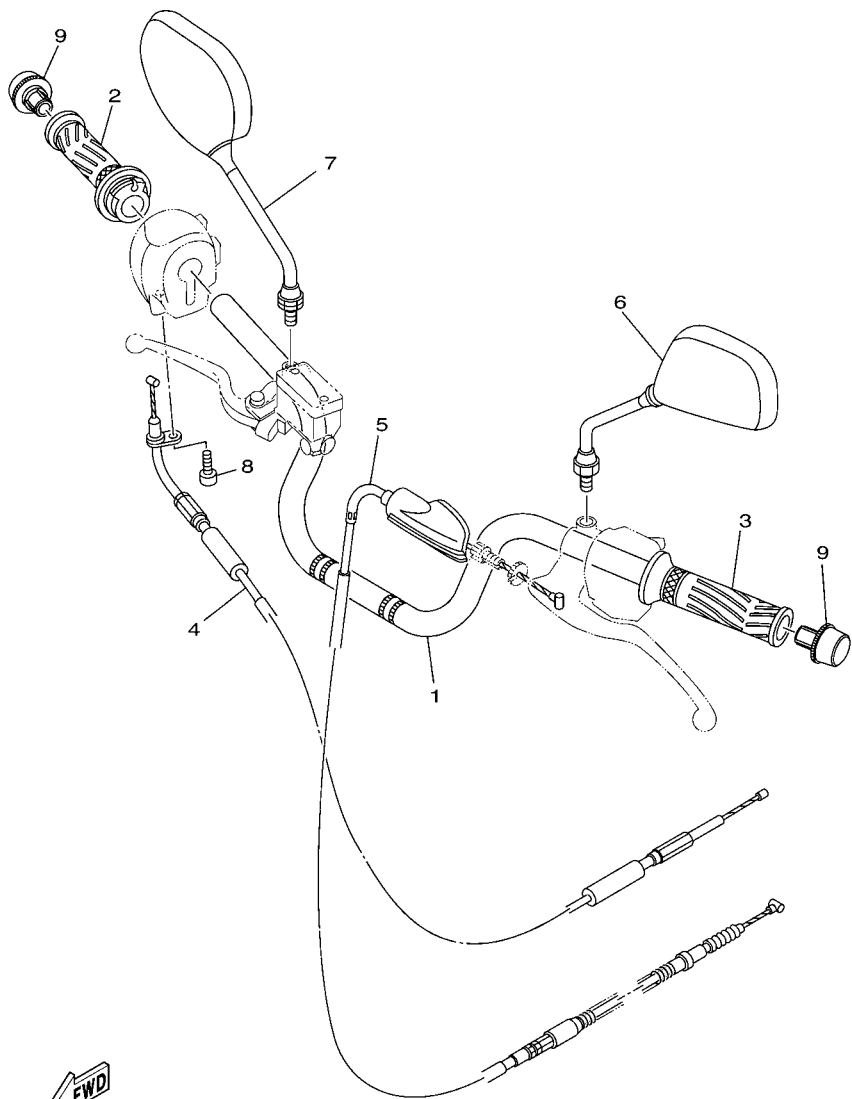

FIG. 27 REAR WHEEL

REF. NO.	PART NO.	DESCRIPTION	2D71				REMARKS
24	90179-08639	NUT	4				
25	L.M.	TYRE	1				
26	L.M.	TUBE (2.75-18)	1				
27	5VL-F5371-00	BAR, TENSION	1				
28	90109-08847	BOLT	1				
29	90109-08848	BOLT	1				
30	9531L-08600	NUT	2				
31	91401-20012	PIN, COTTER	2				
32	9290N-08100	WASHER, SPRING	2				
33	5VL-F5381-00	AXLE, WHEEL	1				
34	9560L-14200	NUT, SELF-LOCKING	1				
35	5VL-F5386-00	COLLAR, SPROCKET AXLE	1				
36	5VL-F5377-00	COLLAR, WHEEL	1				
37	5VL-F5388-00	PULLER, CHAIN 1	2				
38	9531L-08600	NUT	2				
39	90153-08804	SCREW, HEXAGON	2				
40	5VL-F53C0-00	CHAIN (DID428 98LL)	1				
41	94668-83001	.JOINT, CHAIN (DID 428)	1				

FIG. 28 STEERING HANDLE & CABLE



2D71516-C280

REF. NO.	PART NO.	DESCRIPTION	2D71				REMARKS
1	5VL-F6111-00	HANDLEBAR	1				
2	5VL-F6240-10	GRIP ASSY	1				
3	5VL-F6241-10	GRIP	1				
4	5VL-F6311-00	CABLE, THROTTLE 1	1				
5	5VL-F6335-00	CABLE, CLUTCH	1				
6	5VL-F6280-10	REAR VIEW MIRROR ASSY (LEFT)	1				
7	5VL-F6290-10	REAR VIEW MIRROR ASSY (RIGHT)	1				
8	9850N-05014	SCREW, PAN HEAD	1				
9	5VL-F628J-10	CAP, GRIP	2				

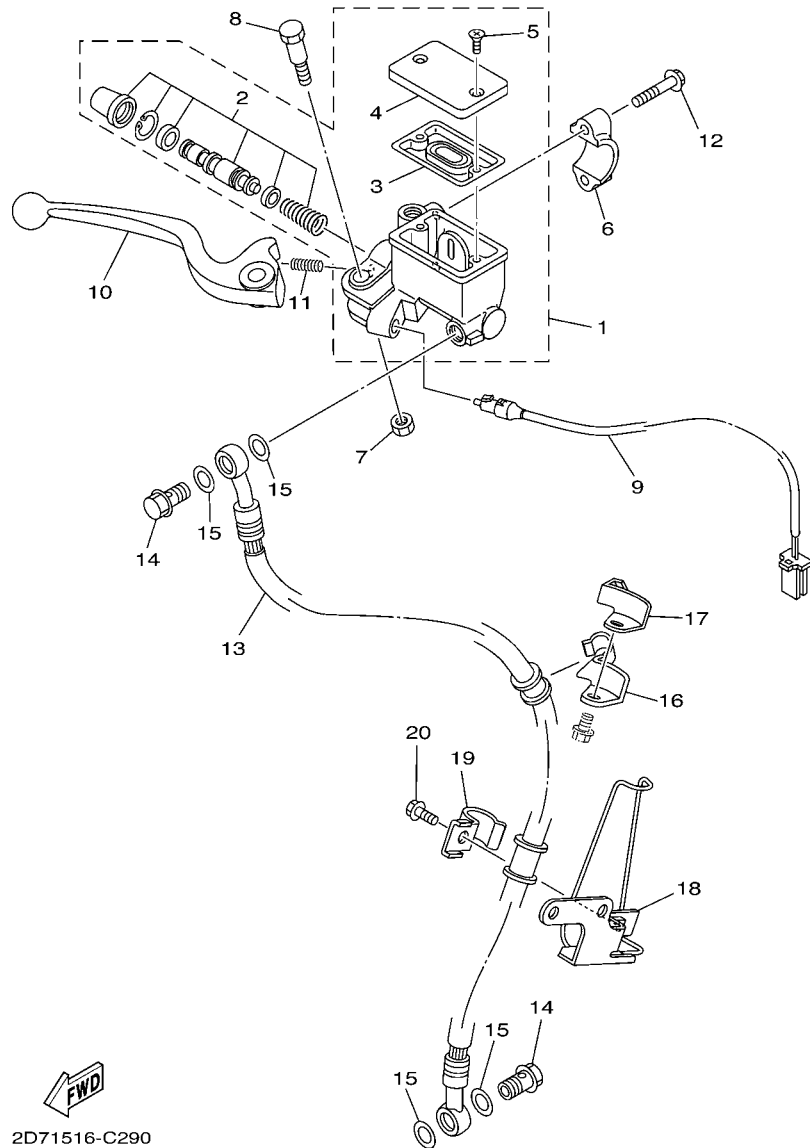

2D71516-C290

FIG. 29 FRONT MASTER CYLINDER

REF. NO.	PART NO.	DESCRIPTION	2D71				REMARKS
1	5VL-W583T-00	MASTER CYLINDER ASSY	1				
2	5VL-F5870-00	.MASTER CYLINDER SUB ASSY	1				
3	5VL-F5854-00	.DIAPHRAGM, RESERVOIR	1				
4	5VL-F5852-00	.CAP, RESERVOIR	1				
5	98706-04012	.SCREW, FLAT HEAD	2				
6	4RT-F5867-00	BRACKET, MASTER CYLINDER	1				
7	9560N-06100	NUT	1				
8	90109-06858	BOLT	1				
9	5VL-H3980-00	FRONT STOP SWITCH ASSY	1				
10	5VL-H3922-10	LEVER 2	1				
11	90501-10848	SPRING, COMPRESSION	1				
12	95027-06025	BOLT, FLANGE	2				
13	5VL-F5872-00	HOSE, BRAKE 1	1				
14	90401-10811	BOLT, UNION	2				
15	90201-108J9	WASHER, PLATE	4				
16	5VL-F5887-00	HOLDER, BRAKE HOSE	1				
17	5VL-F5886-00	HOLDER, BRAKE HOSE	1				
18	5VL-F5875-00	HOLDER, BRAKE HOSE 1	1				
19	5VL-F5876-00	HOLDER, BRAKE HOSE 2	1				
20	9502L-06016	BOLT, FLANGE	1				

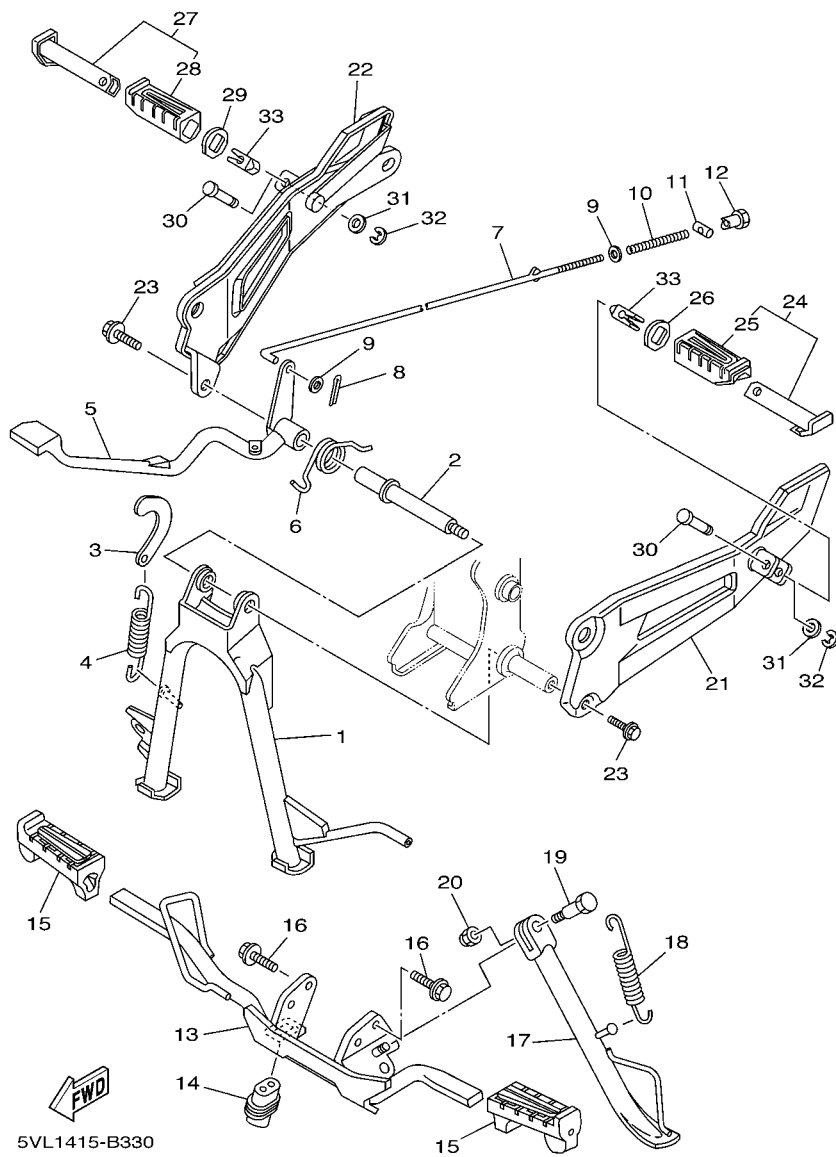

FIG. 30 STAND & FOOTREST

REF. NO.	PART NO.	DESCRIPTION	2071				REMARKS
1	5VL-F7111-00	STAND, MAIN	1				
2	5VL-F7112-10	SHAFT, MAIN STAND	1				
3	5VL-F7115-00	LINK, MAIN STAND	1				
4	90506-32800	SPRING, TENSION	1				
5	5VL-F7211-00	PEDAL, BRAKE	1				
6	90508-40801	SPRING, TORSION	1				
7	5VL-F7231-00	ROD, BRAKE	1				
8	91401-20012	PIN, COTTER	1				
9	9290N-06200	WASHER	2				
10	90501-10806	SPRING, COMPRESSION	1				
11	90249-12808	PIN	1				
12	90179-06843	NUT	1				
13	5VL-F7411-00	FOOTREST 1	1				
14	5VL-H2109-00	JOINT, HOSE	1				
15	5VL-F7413-00	COVER, FOOTREST	2				
16	9581N-08020	BOLT, FLANGE	2				
17	5VL-F7311-00	STAND, SIDE	1				
18	90506-29800	SPRING, TENSION	1				
19	90109-10849	BOLT	1				
20	90185-10807	NUT, SELF-LOCKING	1				
21	5VL-F7452-00	BRACKET, FOOTREST 1	1				
22	5VL-F7462-00	BRACKET, FOOTREST 2	1				
23	9581N-08020	BOLT, FLANGE	2				
24	5VL-F7430-00	REAR FOOTREST ASSY 1	1				
25	5VL-F7433-00	.COVER, REAR FOOTREST	1				
26	5VL-F7445-00	PLATE 1	1				
27	5VL-F7440-00	REAR FOOTREST ASSY 2	1				

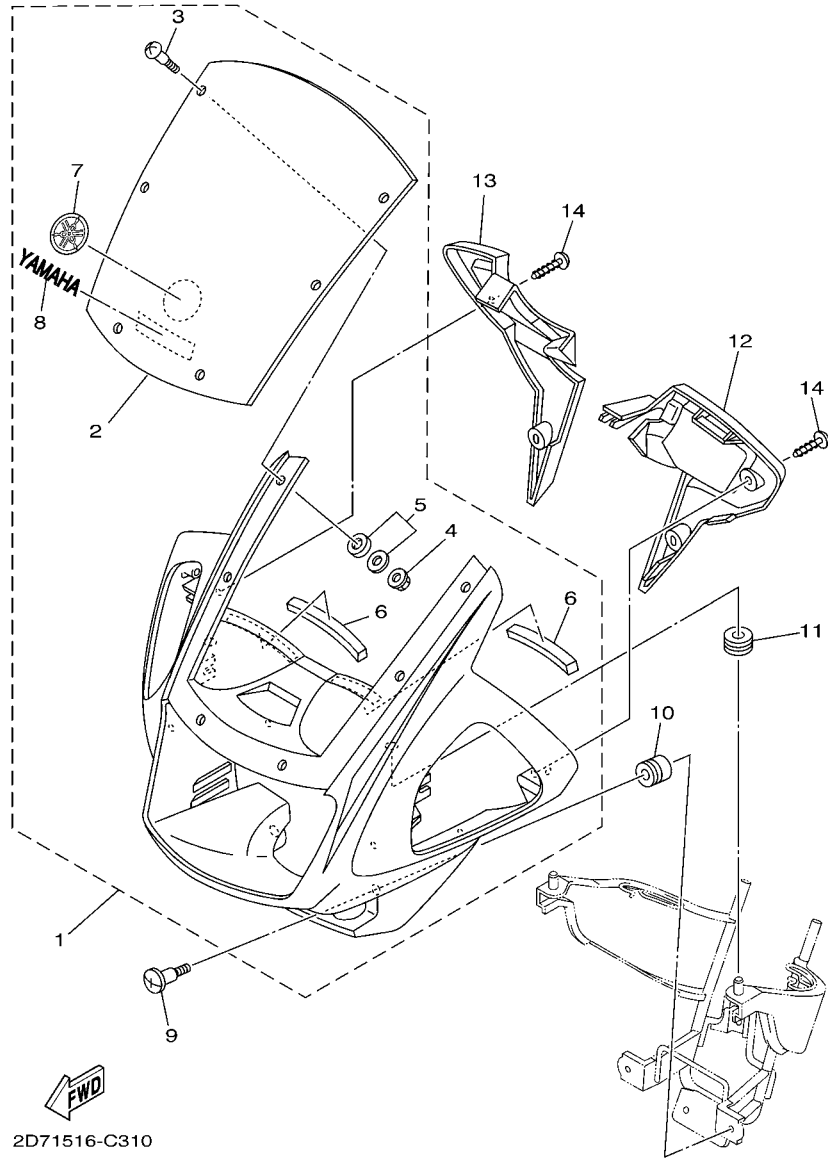

FIG. 31 COWLING

REF. NO.	PART NO.	DESCRIPTION	2D71				REMARKS
1	5VL-W2835-21-FE	PANEL COMP. 1	1				UR MRE
	5VL-W2835-01-P3	PANEL COMP. 1	1				UR SMX (GOLD)
	5VL-W2835-20-P1	PANEL COMP. 1	1				UR DPBMC
2	5VL-F8381-00	.WINDSHIELD	1				
3	90149-05273	.SCREW	6				
4	95707-05500	.NUT, FLANGE	6				
5	5VL-F8215-00	.WASHER, SPECIAL	6				
6	5VL-F8217-00	.DAMPER 1	2				
7	5VL-F8315-00	.EMBLEM	1				
8	99236-00080	.EMBLEM, YAMAHA	1				
9	90150-06807	SCREW, ROUND HEAD	2				
10	90480-08891	GROMMET	2				
11	90480-13890	GROMMET	2				
12	5VL-F837L-01	PANEL, CONSOLE 1	1				
13	5VL-F837M-01	PANEL, CONSOLE 2	1				
14	9770N-50016	SCREW, TAPPING	4				

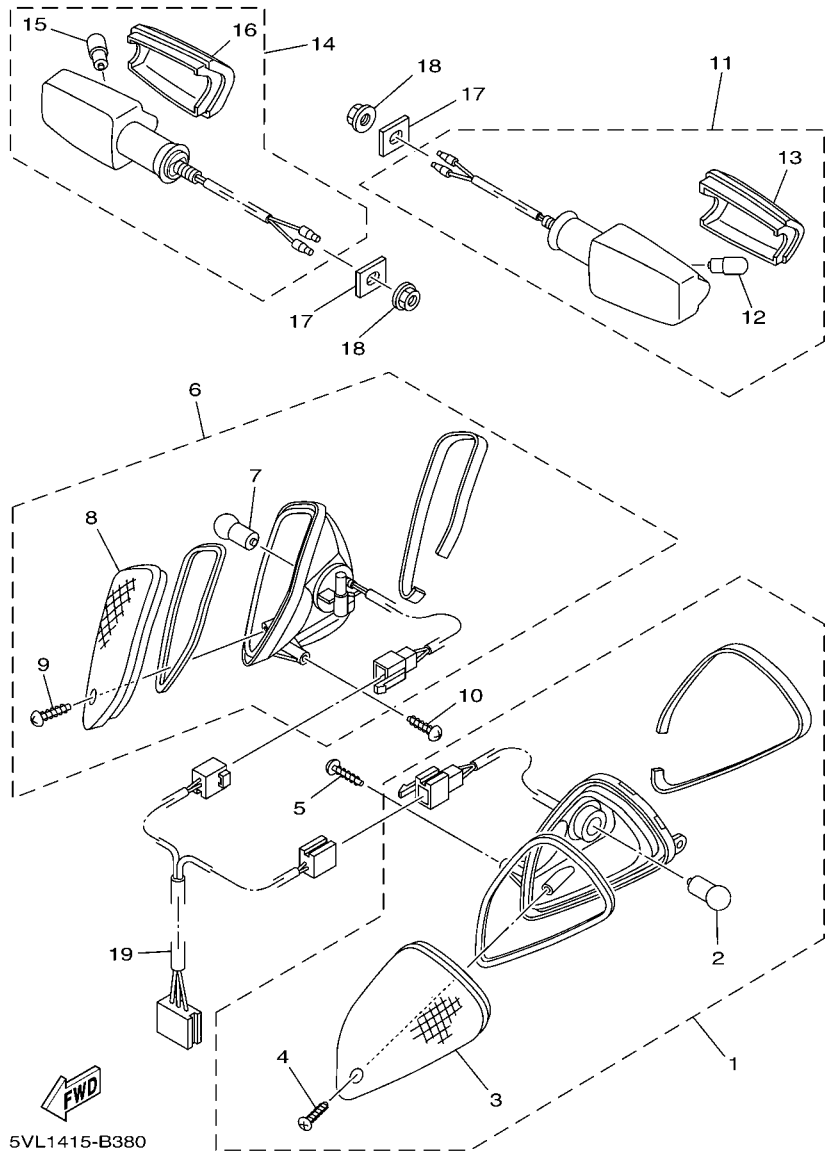

FIG. 34 FLASHER LIGHT

REF. NO.	PART NO.	DESCRIPTION	2071				REMARKS
1	5VL-H3310-10	FRONT FLASHER LIGHT ASSY 1	1				
2	4GU-H3311-10	.BULB, FLASHER (10W)	1				
3	5VL-H3312-10	.LENS, FLASHER	1				
4	9770N-42613	.SCREW, TAPPING	1				
5	9770N-50016	SCREW, TAPPING	2				
6	5VL-H3320-10	FRONT FLASHER LIGHT ASSY 2	1				
7	4GU-H3311-10	.BULB, FLASHER (10W)	1				
8	5VL-H3322-10	.LENS, FLASHER 2	1				
9	9770N-42613	.SCREW, TAPPING	1				
10	9770N-50016	SCREW, TAPPING	2				
11	5VL-H3330-10	REAR FLASHER LIGHT ASSY 1	1				
12	4FP-H3311-00	.BULB, FLASHER	1				
13	5VL-H3312-20	.LENS, FLASHER	1				
14	5VL-H3340-10	FLASHER LIGHT ASSY 2	1				
15	4FP-H3311-00	.BULB, FLASHER	1				
16	5VL-H3312-20	.LENS, FLASHER	1				
17	5VL-H3359-00	WASHER, SPECIAL	2				
18	9570L-10500	NUT, FLANGE	2				
19	5VL-H4359-00	CORD, HEADLIGHT	1				

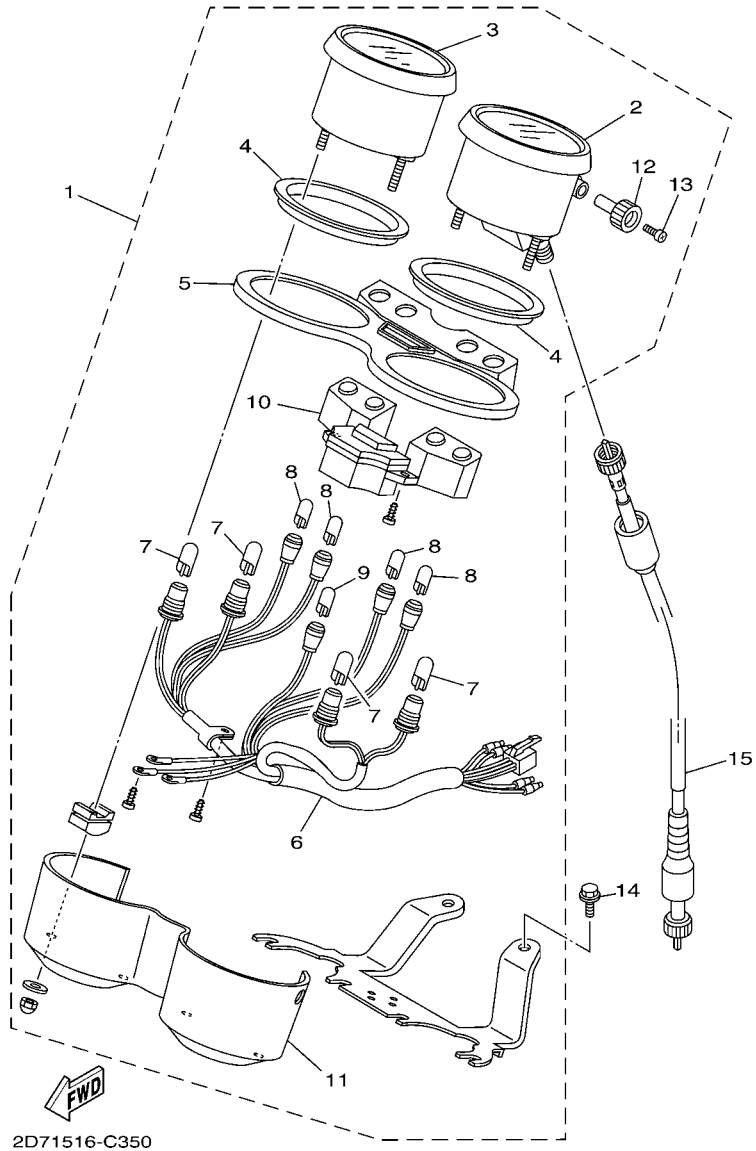
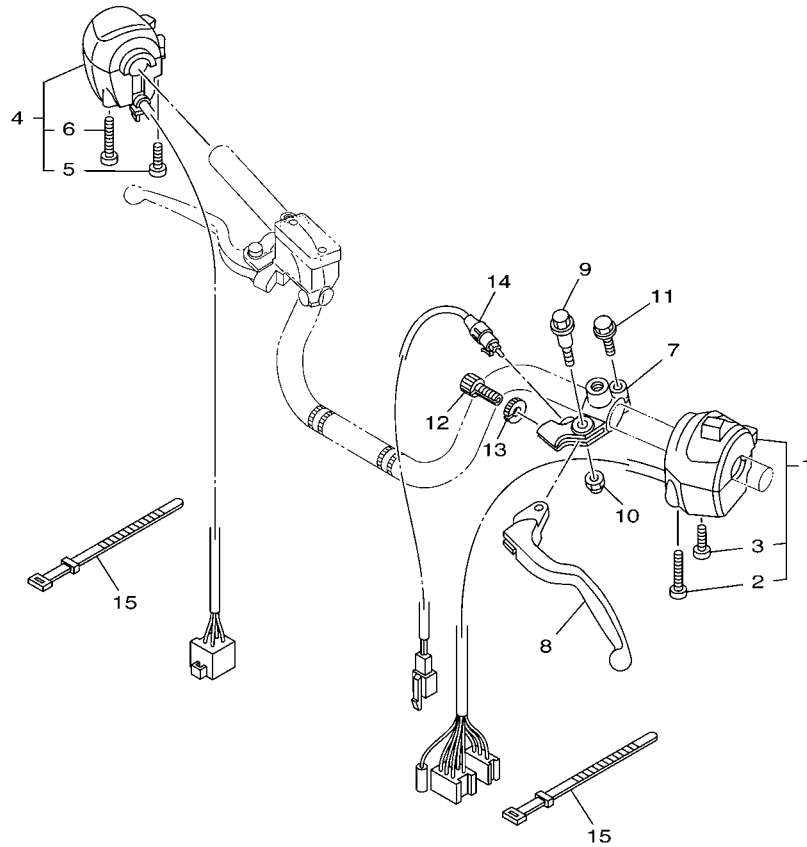

FIG. 35 METER

REF. NO.	PART NO.	DESCRIPTION	2D71				REMARKS
1	N/A						
2	5VL-H3570-10	.SPEEDOMETER ASSY	1				
3	5VL-H3540-10	.TACHOMETER ASSY	1				
4	5VL-H3541-00	.DAMPER	2				
5	5VL-H3559-00	.COVER, METER	1				
6	5VL-H3509-00	.SOCKET CORD ASSY	1				
7	4FP-H3517-10	.BULB (12V-1.7W)	4				
8	4GU-H3517-10	.BULB (14V-3W)	4				
9	5VL-H3517-00	.BULB (14V-1.2W)	1				
10	5VL-H5750-00	.FUEL METER ASSY	1				
11	5VL-H3579-00	.COVER, METER 2	1				
12	5VL-H3578-00	.KNOB, TRIP METER	1				
13	90157-02031	.SCREW, PAN HEAD	1				
14	9502L-06016	BOLT, FLANGE	2				
15	5VL-H3550-10	SPEEDOMETER CABLE ASSY	1				



FWD
2D71516-C380

FIG. 38 HANDLE SWITCH & LEVER

REF. NO.	PART NO.	DESCRIPTION	2D71				REMARKS
1	5VL-H3973-00	SWITCH, HANDLE 3	1				
2	98507-05045	.SCREW, PAN HEAD	1				
3	98507-05025	.SCREW, PAN HEAD	1				
4	5VL-H3963-00	SWITCH, HANDLE 3 (RIGHT)	1				
5	98507-05030	.SCREW, PAN HEAD	1				
6	98507-05050	.SCREW, PAN HEAD	1				
7	4FP-H2911-00	HOLDER, LEVER 1	1				
8	5VL-H3912-00	LEVER 1	1				
9	90109-06846	BOLT	1				
10	9560N-06100	NUT	1				
11	97590-06522	BOLT, WITH WASHER	1				
12	90123-08813	BOLT	1				
13	90179-08862	NUT	1				
14	5VL-H2917-00	SWITCH	1				
15	4TU-H3936-00	BAND, SWITCH CORD	2				

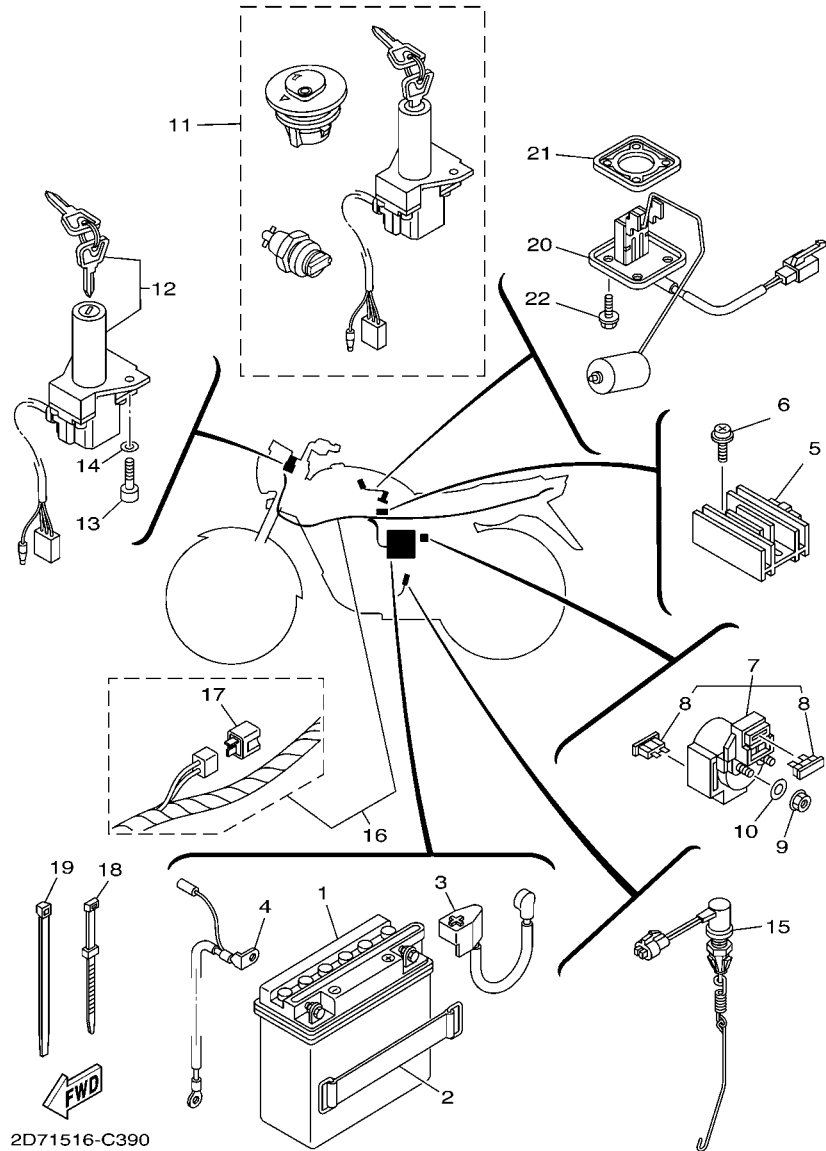

FIG. 39 ELECTRICAL 1

REF. NO.	PART NO.	DESCRIPTION	2D71				REMARKS
1	5VL-H2100-00	BATTERY ASSY (CB5L-B)	1				
2	5VL-H2131-00	BAND, BATTERY	1				
3	5VL-H2115-00	WIRE, PLUS LEAD	1				
4	5VL-H2116-00	WIRE, MINUS LEAD	1				
5	5VL-H1960-00	RECTIFIER & REGULATOR ASSY	1				
6	9760N-06220	SCREW, PAN HEAD WITH WASHER	2				
7	5VL-H1940-00	STARTER RELAY ASSY	1				
8	4EP-H2151-00	.FUSE (15A)	2				
9	9570N-06500	NUT, FLANGE	2				
10	9290N-06600	WASHER	2				
11	5VL-Y8250-00	SWITCH ASSY	1				
12	5VL-H2501-01	MAIN SWITCH STEERING LOCK	1				
13	9131N-06020	BOLT	2				
14	9290N-06600	WASHER	2				
15	5VL-H2530-00	STOP SWITCH ASSY	1				
16	5VL-H2590-10	WIRE HARNESS ASSY	1				
17	5VL-H1980-00	.DIODE ASSY	1				
18	5VL-H3936-00	BAND, SWITCH CORD	1				
19	90464-35820	CLAMP	2				
20	5VL-H5752-00	SENDER UNIT ASSY, FUEL METER	1				
21	4FP-H5753-00	GASKET, SENDER UNIT	1				
22	90105-05832	BOLT, FLANGE	4				

NUMERICAL INDEX

PART NO.	REF. NO.	PART NO.	REF. NO.	PART NO.	REF. NO.	PART NO.	REF. NO.	PART NO.	REF. NO.	PART NO.	REF. NO.
5VL-11133-00	1 - 2	5VL-E2116-00	3 - 4	5VL-E5517-00	12 - 5	5VL-F1110-10-33	17 - 1	5VL-F3170-00	22 - 20	4GU-F5338-00-35	27 - 1
5VL-11134-00	1 - 3	5VL-E2117-00	3 - 7	5VL-E5521-00	12 - 2	5VL-F1316-00	17 - 2	5VL-F3174-10	21 - 14	4GU-F5338-00-8L	27 - 1
5VL-11631-00	2 - 14	5VL-E2118-00	3 - 6	5VL-E5532-00	12 - 3	5VL-F1317-00	17 - 7	4FP-F317J-00	21 - 16	4GU-F533A-00	27 - 16
4LS-11651-02	2 - 8	5VL-E2119-00	3 - 3	4FP-E5580-00	12 - 7	5VL-F1318-00	17 - 8	5VL-F331X-00	22 - 21	4GU-F5351-01	27 - 12
5KA-12113-00	3 - 5	5VL-E2121-00	3 - 2	5VL-E5598-00	4 - 13	5VL-F137U-00	23 - 20	5VL-F3346-00	22 - 23	5VL-F5355-00	27 - 13
22F-13411-01	5 - 10	5VL-E2151-00	3 - 8	47V-E5618-00	11 - 11	5VL-F137V-00	23 - 22	5VL-F3389-00	21 - 17	1KL-F5364-00	27 - 7
5VL-14103-00	7 - 17	5VL-E2156-00	3 - 9	5VL-E5620-00	11 - 10	5VL-F137W-00	23 - 19	4FP-F3411-00	21 - 2	5VL-F5366-00	27 - 17
5VL-14105-00	7 - 11	5VL-E2171-00	4 - 1	4FP-E5641-00	11 - 2	5VL-F137X-00	23 - 21	4FP-F3411-10	22 - 22	5VL-F5371-00	27 - 27
5VL-14106-00	7 - 19	5VL-E2176-00	4 - 7	5VL-E5651-00	11 - 7	5VL-F1513-00	18 - 5	1KL-F3412-00	21 - 1	5VL-F5377-00	27 - 36
5VL-14107-18	7 - 21	5VL-E2210-00	4 - 15	5VL-E5660-00	11 - 1	5VL-F1518-00	18 - 2	4FP-F3412-00	21 - 3	5VL-F5381-00	27 - 33
5VL-1410A-00	7 - 18	5VL-E2213-10	4 - 16	4FP-E5666-00	11 - 6	5VL-F1535-00	36 - 8	4GU-F3416-00	21 - 5	5VL-F5386-00	27 - 35
5VL-14112-25	7 - 2	5VL-E2231-00	4 - 11	5VL-E6111-00	13 - 1	5VL-F1541-00	18 - 3	5VL-F3418-00	21 - 7	5VL-F5387-00	27 - 20
5VL-14126-00	7 - 24	5VL-E2241-00	4 - 12	5VL-E6150-00	13 - 6	5VL-F1611-00	18 - 7	5VL-F341E-00	21 - 4	5VL-F5388-00	27 - 37
4GA-14131-00	7 - 3	5VL-E3300-00	5 - 1	5VL-E6154-00	13 - 7	5VL-F1621-00	18 - 12	5VL-F3435-00-33	21 - 9	5VL-F53CO-00	27 - 40
21V-14141-28	7 - 12	5VL-E3324-00	5 - 11	5VL-E6164-10	13 - 18	4GU-F1685-00	18 - 9	5VL-F3441-00	21 - 12	5LK-F5412-00	27 - 23
3H1-14142-15	7 - 5	5VL-E3325-00	5 - 2	5VL-E6300-00	13 - 5	5VL-F1746-00	19 - 12	5VL-F4110-00-P0	23 - 1	5VL-F5445-00	27 - 21
4LS-14145-00	7 - 7	5VL-E3329-00	5 - 6	5VL-E6321-00	13 - 9	5VL-F1778-00	19 - 4	5VL-F4110-00-P1	23 - 1	5VL-F5744-00	26 - 10
24W-14147-00	7 - 27	5VL-E3451-00	5 - 12	5VL-E6324-00	13 - 10		23 - 24	5VL-F4110-00-P3	23 - 1	5VL-F580U-00	26 - 3
5VL-14147-00	7 - 6	5VL-E3566-00	7 - 28	5VL-E6333-00	13 - 12	5VL-F177G-00	19 - 11	5VL-F4110-01-FE	23 - 1	5VL-F5811-00	26 - 6
21V-14185-00	7 - 20	4FP-E3569-00	6 - 2	5VL-E6337-00	13 - 13	5VL-F1780-00	19 - 5	5VL-F4110-01-P3	23 - 1	5VL-F5817-00	26 - 13
127-14186-00	7 - 9	5VL-E3586-10	6 - 1	5VL-E6351-00	13 - 11	5VL-F1783-10	24 - 5	4FP-F4181-00	23 - 2	5VL-F582U-00	26 - 1
12R-14191-00	7 - 26	5VL-E4101-20	7 - 1	5VL-E6357-00	13 - 21		24 - 7	5VL-F4182-00	23 - 4	5VL-F5852-00	29 - 4
5HP-14197-00	7 - 14	5VL-E4410-10	6 - 8	5VL-E6371-00	13 - 8	5VL-F2110-00-33	20 - 1	5VL-F4183-00	23 - 3	5VL-F5854-00	29 - 3
620-1423A-70	7 - 8	5VL-E4411-00	6 - 9	5VL-E6381-00	13 - 22	5VL-F2123-00	20 - 3	5VL-F4216-00	23 - 25	4RT-F5867-00	29 - 6
3XP-14285-00	7 - 16	5VL-E4412-00	6 - 10	5VL-E7121-00	14 - 3	5VL-F2127-00	20 - 6	5VL-F4311-00	23 - 17	5VL-F5870-00	29 - 2
583-14561-00	7 - 23	5VL-E4417-00	6 - 21	5VL-E7131-00	14 - 4	5VL-F2128-00	20 - 4	5VL-F4481-00	24 - 15	5VL-F5872-00	29 - 13
3XP-14565-00	7 - 15	5VL-E4424-00	6 - 18	5VL-E7141-00	14 - 5	5VL-F2141-00	20 - 7	5VL-F4500-00	23 - 7	5VL-F5875-00	29 - 18
5VL-14905-00	7 - 4	5VL-E4437-00	6 - 13	5VL-E7151-00	14 - 2	5VL-F2151-00	20 - 9	5VL-F4512-00	23 - 10	5VL-F5876-00	29 - 19
5VL-1490J-00	7 - 10	5VL-E443E-00	6 - 17	5VL-E7211-00	14 - 20	5VL-F2210-00	20 - 12	5VL-F4523-00	23 - 11	5VL-F5886-00	29 - 17
5AP-18185-00	15 - 2	5VL-E4450-00	6 - 11	5VL-E7221-00	14 - 15	5VL-F2311-00	20 - 10	5VL-F4524-00	23 - 12	5VL-F5887-00	29 - 16
3FA-25330-00	27 - 9	5VL-E4452-00	6 - 14	5VL-E7231-00	14 - 16	5VL-F3102-11	22 - 1	5VL-F4534-00	23 - 8	5VL-F5917-00	26 - 12
5VL-E1111-00	1 - 1	5VL-E4453-10	6 - 12	5VL-E7241-00	14 - 19	5VL-F3103-31	22 - 11	5VL-F4610-01	23 - 16	5VL-F5921-00	26 - 8
5VL-E111F-00	4 - 5	5VL-E4462-00	6 - 15	5VL-E7251-00	14 - 14	5VL-F3106-11	22 - 2	5VL-F4730-10	24 - 1	5VL-F5922-00	26 - 11
5VL-E1161-00	1 - 8	5VL-E4613-00	8 - 9	5VL-E7411-00	14 - 1	5VL-F3107-31	22 - 12	4TU-F4741-00	8 - 2	5VL-F5977-00	26 - 9
5VL-E1166-00	9 - 4	5VL-E4628-00	8 - 4	5VL-E7421-00	14 - 12	5VL-F3110-00	22 - 5		24 - 2	5VL-F6111-00	28 - 1
4FP-E1167-00	9 - 3	5VL-E4710-00	8 - 1	4FP-E7456-00	14 - 28		22 - 15	5VL-F4773-00	24 - 14	5VL-F6240-10	28 - 2
5VL-E1181-00	1 - 16	5VL-E4758-00	8 - 3	5VL-E7471-00	14 - 10	5VL-F3111-00	22 - 7	5VL-F4796-00	24 - 17	5VL-F6241-10	28 - 3
5VL-E1185-00	1 - 7	5VL-E5111-00	9 - 1	5VL-E8101-00	16 - 7		22 - 17	4GU-F5118-00	25 - 11	5VL-F6280-10	28 - 6
5VL-E1186-00	1 - 11	5VL-E5121-00	9 - 2	5VL-E8110-11	16 - 9	5VL-F3141-00	22 - 6	4GU-F511X-00	25 - 9	5VL-F628J-10	28 - 9
5VL-E1310-00	1 - 19	5VL-E5191-00	10 - 10	1KL-E8113-00	16 - 10		22 - 16	4GU-F5168-00-33	25 - 1	5VL-F6290-10	28 - 7
5VL-E1351-10	1 - 20	5VL-E5362-00	10 - 20	5VL-E8140-00	16 - 1	4GU-F3144-00	22 - 4	4GU-F5168-00-35	25 - 1	5VL-F6311-00	28 - 4
5VL-E1412-00	2 - 3	5VL-E5411-00	10 - 1	4FP-E8177-00	16 - 3		22 - 14	4GU-F5168-00-8L	25 - 1	5VL-F6335-00	28 - 5
5VL-E1422-00	2 - 9	5VL-E5418-00	10 - 12	5VL-E8337-00	16 - 2	4GU-F3145-00	22 - 3	5VL-F5181-10	25 - 7	5VL-F7111-00	30 - 1
5VL-E1454-00	2 - 12	5VL-E5421-00	10 - 14	5VL-E8511-00	15 - 5		22 - 13	4GU-F5190-10	25 - 8	5VL-F7112-10	30 - 2
5VL-E1549-00	2 - 4	5VL-E5441-00	9 - 12	5VL-E8512-00	15 - 6	5VL-F3165-00	21 - 19	5VL-F5321-00-33	27 - 8	5VL-F7115-00	30 - 3
5VL-E1633-00	2 - 15	5VL-E5451-10	10 - 2	5VL-E8513-00	15 - 7	5VL-F3168-00	22 - 8	5VL-F5321-00-35	27 - 8	5VL-F7211-00	30 - 5
4LS-E1681-01	2 - 6	5VL-E5461-10	10 - 15	5VL-E8531-00	15 - 8		22 - 18	5VL-F5321-00-8L	27 - 8	5VL-F7231-00	30 - 7
5VL-E2111-00	3 - 1	5VL-E5512-00	12 - 1	5VL-E8535-00	15 - 9	5VL-F3170-00	22 - 10	4GU-F5338-00-33	27 - 1	5VL-F7311-00	30 - 17

NUMERICAL INDEX

PART NO.	REF. NO.	PART NO.	REF. NO.	PART NO.	REF. NO.	PART NO.	REF. NO.	PART NO.	REF. NO.	PART NO.	REF. NO.
5VL-F7411-00	30 - 13	5VL-H3320-10	34 - 6	4FP-H5753-00	39 - 21	90101-08590	4 - 9	90201-08326	4 - 8	90468-26813	11 - 3
5VL-F7413-00	30 - 15	5VL-H3322-10	34 - 8	5VL-W0047-00	26 - 5	90105-05832	39 - 22	90201-088C3	1 - 14	90480-01868	24 - 13
5VL-F7414-00	30 - 33	5VL-H3330-10	34 - 11	5VL-W0048-00	26 - 7	90105-08006	17 - 13	90201-088P2	23 - 5	90480-08891	31 - 10
5VL-F7430-00	30 - 24	5VL-H3340-10	34 - 14	5VL-W0057-00	26 - 4	90105-08007	17 - 12	90201-108C7	20 - 13	90480-13837	19 - 3
5VL-F7433-00	30 - 25	5VL-H3350-00	40 - 8	5VL-W1141-00	2 - 2	90105-08724	1 - 13	90201-108J9	29 - 15		23 - 23
5VL-F7440-00	30 - 27	5VL-H3359-00	34 - 17	5VL-W1419-00	7 - 13	90105-08802	17 - 9	90201-122H1	2 - 20	90480-13890	31 - 11
5VL-F7444-00	30 - 28	5VL-H3371-00	40 - 9	5VL-W2835-00-P3	31 - 1	90105-08803	17 - 10		13 - 3	90480-14812	37 - 6
5VL-F7445-00	30 - 26	5VL-H3500-10	35 - 1	5VL-W2835-01-P3	31 - 1	90105-088A6	17 - 4	90201-152H7	11 - 8	90480-24186	19 - 7
	30 - 29	5VL-H3509-00	35 - 6	5VL-W2835-20-P0	31 - 1	90105-10852	26 - 14	90201-15700	14 - 21	90501-10806	30 - 10
5VL-F7452-00	30 - 21	5VL-H3517-00	35 - 9	5VL-W2835-20-P1	31 - 1	90109-06846	38 - 9	90201-20266	14 - 6	90501-10848	29 - 11
5VL-F7462-00	30 - 22	4FP-H3517-10	35 - 7	5VL-W2835-21-FE	31 - 1	90109-06858	29 - 8		14 - 17	90506-12001	27 - 10
5VL-F8100-00	17 - 15	4GU-H3517-10	35 - 8	5VL-W471K-02-P3	24 - 4	90109-08847	27 - 28	90201-20272	14 - 23	90506-15001	27 - 11
5VL-F811G-00	17 - 16	5VL-H3540-10	35 - 3	5VL-W471K-03-P3	24 - 4	90109-08848	27 - 29	90201-208D5	11 - 4	90506-29800	30 - 18
5VL-F8215-00	31 - 5	5VL-H3541-00	35 - 4	5VL-W471K-11-FE	24 - 4	90109-08864	27 - 22	90201-228F6	19 - 8	90506-32800	30 - 4
5VL-F8217-00	31 - 6	5VL-H3550-10	35 - 15	5VL-W471K-11-P0	24 - 4	90109-10849	30 - 19	90201-258D7	12 - 6	90508-16800	13 - 23
5VL-F8315-00	31 - 7	5VL-H3559-00	35 - 5	5VL-W471K-11-P1	24 - 4	90111-08805	26 - 2	90202-06800	23 - 15	90508-26836	11 - 5
5VL-F837L-01	31 - 12	5VL-H3570-10	35 - 2	5VL-W472K-02-P3	24 - 6	90119-06809	6 - 19	90202-09800	23 - 28	90508-32801	16 - 5
5VL-F837M-01	31 - 13	5VL-H3578-00	35 - 12	5VL-W472K-03-P3	24 - 6		18 - 8	90202-26142	21 - 8	90508-40801	30 - 6
5VL-F8381-00	31 - 2	5VL-H3579-00	35 - 11	5VL-W472K-11-FE	24 - 6		18 - 10	90206-06090	8 - 6	90560-15136	27 - 2
5VL-H1800-00	33 - 1	5VL-H3912-00	38 - 8	5VL-W472K-11-P0	24 - 6		19 - 13	90208-07052	5 - 5	90560-15293	25 - 2
4FP-H1801-00	33 - 2	5VL-H3922-10	29 - 10	5VL-W472K-11-P1	24 - 6		24 - 3	90215-12211	13 - 14	9131N-06012	4 - 6
5VL-H183G-00	33 - 6	4TU-H3936-00	38 - 15	5VL-W4756-00-FE	24 - 8	90123-08813	38 - 12	90249-06220	30 - 30	9131N-06014	32 - 4
4FP-H1846-01	33 - 4	5VL-H3936-00	39 - 18	5VL-W4756-00-P0	24 - 8	90149-05273	31 - 3	90249-12808	30 - 11	9131N-06020	8 - 10
5VL-H1940-00	39 - 7	5VL-H3963-00	38 - 4	5VL-W4756-00-P1	24 - 8	90149-06830	15 - 4	90267-48854	18 - 4		39 - 13
5VL-H1960-00	39 - 5	5VL-H3973-00	38 - 1	5VL-W4756-00-P3	24 - 8	90150-06807	31 - 9	90280-03017	2 - 19	9131N-06025	32 - 3
5VL-H1980-00	39 - 17	5VL-H3980-00	29 - 9	5VL-W583T-00	29 - 1	90153-06803	1 - 5	90282-05001	13 - 2	9131N-06090	1 - 18
5VL-H2100-00	39 - 1	5VL-H4310-30	36 - 1	5VL-Y1140-00	2 - 1	90153-08804	27 - 39	90331-07031	14 - 13	9131N-08016	12 - 8
5VL-H2109-00	30 - 14	5VL-H4314-00	36 - 4	5VL-Y1153-00	2 - 10	90155-06800	5 - 7	90340-12097	5 - 8	91401-20012	27 - 31
5VL-H2115-00	39 - 3	5VL-H4330-30	36 - 2	5VL-Y1161-00	2 - 17	90157-02031	35 - 13	90340-14810	10 - 6		30 - 8
5VL-H2116-00	39 - 4	5VL-H4347-10	36 - 3	5VL-Y1215-00	3 - 10	90157-03800	23 - 13	90340-32812	10 - 8	9290N-06200	13 - 16
5VL-H2131-00	39 - 2	5VL-H4359-00	34 - 19	5VL-Y1635-00	13 - 19	90159-06182	20 - 11	90386-18099	20 - 2		30 - 9
4EP-H2151-00	39 - 8	5VL-H4359-30	36 - 6	5VL-Y1854-00	15 - 1	90159-06820	23 - 14	90387-061N6	23 - 27		30 - 31
5VL-H2310-00	40 - 1	5VL-H4378-30	36 - 5	5VL-Y2151-00-FE	18 - 1	90170-12060	13 - 15	90387-06837	37 - 7	9290N-06600	39 - 10
4FP-H2370-00	40 - 3	5VL-H4521-00	37 - 2	5VL-Y2151-00-P0	18 - 1	90170-22850	19 - 6	90387-158K1	25 - 10		39 - 14
5VL-H2501-01	39 - 12	5VL-H4710-00	37 - 1	5VL-Y2151-00-P1	18 - 1	90176-10810	20 - 14	90387-167L5	4 - 4	9290N-08100	27 - 32
5VL-H2530-00	39 - 15	4RT-H4714-00	37 - 4	5VL-Y2151-00-P3	18 - 1	90176-22800	21 - 11	90401-10811	29 - 14	93101-10800	10 - 22
5VL-H2540-00	40 - 4	5VL-H4723-00	37 - 5	5VL-Y2171-02-P3	19 - 1	90179-06843	30 - 12	90430-06817	1 - 6	93101-12812	16 - 4
5VL-H2590-10	39 - 16	5VL-H4736-00	37 - 10	5VL-Y2171-04-P3	19 - 1	90179-08639	27 - 24		4 - 18	93102-12802	13 - 24
4FP-H2911-00	38 - 7	5VL-H4753-00	37 - 9	5VL-Y2171-11-FE	19 - 1	90179-08862	38 - 13	90430-10819	40 - 5	93102-20854	14 - 25
5VL-H2917-00	38 - 14	5VL-H5110-00	22 - 9	5VL-Y2171-11-P0	19 - 1	90179-12813	11 - 12	90430-12227	5 - 9	93102-20857	25 - 4
5VL-H3310-10	34 - 1		22 - 19	5VL-Y2171-11-P1	19 - 1		13 - 4	90460-46206	6 - 20	93104-22805	27 - 5
4FP-H3311-00	34 - 12	4FP-H5130-00	40 - 11	5VL-Y2172-00-P3	19 - 2	90179-25615	21 - 6	90462-16801	9 - 6	93106-26801	27 - 19
	34 - 15	5VL-H5510-00	32 - 2	5VL-Y2172-01-FE	19 - 2	90185-10807	30 - 20	90464-11802	6 - 22	93109-18809	20 - 5
4GU-H3311-10	34 - 2	5VL-H5540-00	40 - 6	5VL-Y2172-01-P0	19 - 2	90201-05803	8 - 7	90464-16804	18 - 11	93109-20806	11 - 13
	34 - 7	5VL-H5546-00	40 - 7	5VL-Y2172-01-P1	19 - 2	90201-05804	8 - 8	90464-35820	39 - 19	93210-11800	2 - 13
5VL-H3312-10	34 - 3	5VL-H5550-00	32 - 1	5VL-Y2172-01-P3	19 - 2	90201-064H0	19 - 10	90467-09854	23 - 18	93210-14899	10 - 7
5VL-H3312-20	34 - 13	5VL-H5750-00	35 - 10	5VL-Y8250-00	39 - 11		24 - 12	90467-10826	6 - 3	93210-19809	10 - 21
	34 - 16	5VL-H5752-00	39 - 20	90101-06848	27 - 14	90201-07641	5 - 4	90467-12828	9 - 5	93210-25711	33 - 5

NUMERICAL INDEX

PART NO.	REF. NO.	PART NO.	REF. NO.	PART NO.	REF. NO.	PART NO.	REF. NO.	PART NO.	REF. NO.	PART NO.	REF. NO.
93210-30611	6 - 4	9502L-06045	9 - 9	9770N-50012	24 - 10						
93210-328A4	10 - 9		10 - 9	9770N-50016	31 - 14						
93210-42807	27 - 6	9502L-06050	10 - 5		34 - 5						
93210-44889	1 - 12	9502L-06055	9 - 10		34 - 10						
93210-55669	33 - 3	9502L-08035	21 - 13	97880-03008	23 - 9						
93210-57897	1 - 21	9502L-08040	21 - 10	98507-05025	38 - 3						
93210-71801	1 - 9	9502N-06010	14 - 29	98507-05030	38 - 5						
93306-002Y1	4 - 3	9530N-06600	13 - 17	98507-05045	38 - 2						
93306-003X6	4 - 2		27 - 15	98507-05050	38 - 6						
93306-004YL	27 - 18		37 - 8	9850N-05014	28 - 8						
93306-20121	14 - 8	9531L-08600	27 - 30	9850N-06016	40 - 2						
93306-20218	14 - 26		27 - 38	9850N-06034	37 - 3						
93306-202XN	2 - 18	9560L-14200	25 - 12	9851L-06012	12 - 4						
93306-202Y1	27 - 4		27 - 34		14 - 11						
93306-202Y4	25 - 3	9560N-06100	29 - 7	9851N-06010	10 - 11						
	27 - 3		38 - 10	9851N-06016	24 - 11						
93306-203YT	14 - 9	9560N-12200	20 - 8	9851N-06020	23 - 26						
93306-204YD	14 - 24	95707-05500	31 - 4	98706-04012	29 - 5						
93306-205YP	2 - 5	9570L-08500	17 - 6	9890L-06016	10 - 13						
	2 - 11		17 - 11	9890L-06020	19 - 9						
93310-6290C	2 - 7		17 - 14	98980-06012	8 - 5						
93410-20809	14 - 7	9570L-10500	17 - 5	99001-05600	5 - 3						
	14 - 18		34 - 18		30 - 32						
93440-10109	1 - 4	9570N-05500	40 - 12	99001-10600	16 - 6						
93450-16812	2 - 16	9570N-06500	6 - 7	99009-15400	11 - 9						
93503-16824	13 - 20		39 - 9		14 - 22						
93604-10837	15 - 3	9570N-12500	2 - 21	99009-20500	13 - 25						
93608-30839	16 - 8	9580N-06020	4 - 14	99231-00080	24 - 9						
93822-14043	14 - 27		36 - 7	99236-00080	24 - 9						
94109-18803	27 - 25	9581L-10080	17 - 3		31 - 8						
94127-18815	25 - 5	9581N-08016	24 - 16	99530-10114	1 - 17						
94227-18808	25 - 6	9581N-08020	8 - 11		9 - 7						
	27 - 26		30 - 16		9 - 11						
94580-25088	4 - 10		30 - 23		10 - 3						
94668-83001	27 - 41	9582L-06016	18 - 6		10 - 16						
94701-00372	1 - 15	9582N-06012	21 - 15								
95027-06025	29 - 12		21 - 18								
9502L-06016	4 - 17		40 - 10								
	29 - 20	9700N-08016	23 - 6								
	35 - 14	9702N-06020	16 - 11								
9502L-06020	1 - 10	97590-06522	38 - 11								
9502L-06025	6 - 5	97607-03106	7 - 22								
	6 - 6	97607-04110	7 - 25								
	33 - 8	9760L-05180	33 - 7								
9502L-06030	9 - 8	9760N-06220	6 - 16								
9502L-06035	10 - 4		39 - 6								
	10 - 17	9770N-42613	34 - 4								
	10 - 18		34 - 9								