

PARTS CATALOGUE

YZF1000R (4SV5) ✓
YZF1000R (4VD5)
YZF1000R (4VF4) EUROPE

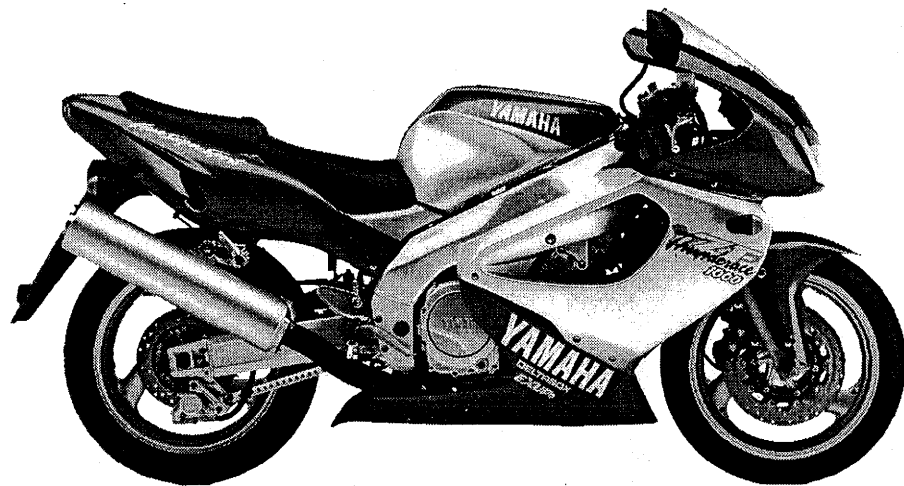

A3

FOREWORD

This Parts Catalogue is related to the parts for the model(s) in the below frame. When you are ordering replacement parts, please refer to this Parts Catalogue and quote both part numbers and part names correctly.

YZF1000R(4SV5/4VD5/4VF4)

1. Modifications or additions which have been made after issue of the Parts Catalogue will be announced in the Yamaha Parts News. It is advisable that you make necessary corrections to the Parts Catalogue according to the Yamaha Parts News.

2. Abbreviations
The Following abbreviations are used in this Parts Catalogue.

"UR" Use specified parts number.

"UN" Use as many as needed.

"AP" Alternate Parts

"LM" Local Made (Parts need to be ordered locally)

"F#" Frame No. (Applicable machine No.)

3. Parts, which are to be supplied in an assembly, are listed with a dot(.) in front of the part name as shown below.

EXAMPLE

CARBURETOR ASSY

.JET, PILOT

.NOZZLE, MAIN

4. Number of component for assembly
The numeral appearing to the right of each component part indicates the quantity of parts for each assembly unit.

EXAMPLE

PART NO.	DESCRIPTION	Q'TY	REMARKS
2F5-83310-60	FRONT FLASHER LIGHT ASSY	2	
115-83311-60	.BULB (6V-18W)	1	
1M1-83309-60	.REFLECTOR	1	

5. Applicable colors of graphics are represented in the "REMARKS" as shown below.

PART NO.	DESCRIPTION	Q'TY	REMARKS
2N4-24110-00-X5	.FUEL TANK COMP.	2	MXR
3J1-24240-10	.GRAPHIC, FUEL TANK	1	for MXR

6. Applicable Serial No.

Engine Serial No.

Frame Serial No.

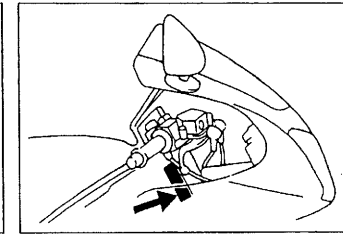
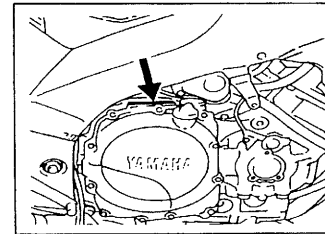

7. Note that the illustrations for reference in finding parts numbers, not to be used for assembling. When assembling, please use the applicable service manual.
8. The asterisk (*) before a reference number indicates modification items after the first edition.

MODEL LABEL

(1) A label called "Model Label" is affixed in the location as indicated in (3) below.
When using this parts catalogue, please be sure to cross-refer the "model code - production code No." in the catalogue to the "model code - production code No." indicated on the Model Label affixed onto the product concerned.

(2) "Model Label" Indication

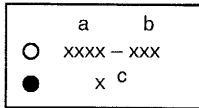

a: Model Type Code
b: Production Code No.
c: Colouring Type

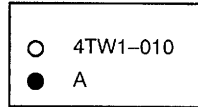

(3) Model Label Affixing Location

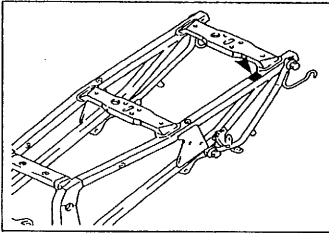

(4) Model Code - Production Code Number of Model Listed in This Parts Catalog

Model Code	Production Code No.	Country (destination)	Model Code	Production Code No.	Country (destination)
4SV5	010	ENGLAND			
	020	BELGIUM			
	030	DENMARK			
	050	GREECE			
	060	ITALY			
	070	HOLLAND			
	080	NORWAY			
	090	PORTUGAL			
4VD5	020	FINLAND			
	030	SWEDEN			
4VF4	010	SWITZERLAND			
	020	AUSTRIA			

(5) Colouring Information

Colouring type code	Colour code	Colour Name	Abbreviation
A	0580	VIVID RED COCKTAIL 7	VRC7
B	004B	BLACK-2	BL2

CONTENTS

ENGINE

CYLINDER HEAD	B2
CYLINDER	B3
CRANKSHAFT. PISTON	B4
VALVE	B5
CAMSHAFT. CHAIN	B7
WATER PUMP	B8
RADIATOR. HOSE	B9
OIL PUMP	B11
OIL CLEANER	B13
INTAKE	B14
CARBURETOR	C2
EXHAUST	C5
CRANKCASE	C7
CRANKCASE COVER 1	C9
STARTER	C11
CLUTCH	C12
TRANSMISSION	C13
SHIFT CAM. FORK	C15
SHIFT SHAFT	D2

CHASSIS

FRAME	D3
FENDER	D5
SIDE COVER	D7
REAR ARM	D8
REAR SUSPENSION	D10
STEERING	D11
FRONT FORK	D12
FUEL TANK	D14
SEAT	E2
FRONT WHEEL	E3
FRONT BRAKE CALIPER	E4

REAR WHEEL	E5
REAR BRAKE CALIPER	E7
STEERING HANDLE. CABLE	E8
FRONT MASTER CYLINDER	E9
FRONT MASTER CYLINDER 2	E11
STAND. FOOTREST	E12
REAR MASTER CYLINDER	E15
COWLING 1	F3
COWLING 2	F5
GENERATOR	F8
PICK UP COIL. GOVERNOR	F9
STARTING MOTOR	F10
FLASHER LIGHT	F11
METER	F12
HEADLIGHT	F13
TAILLIGHT	F14
ELECTRICAL 1	F15
ELECTRICAL 2	G3

INDEX

NUMERICAL INDEX	M1
-----------------------	----

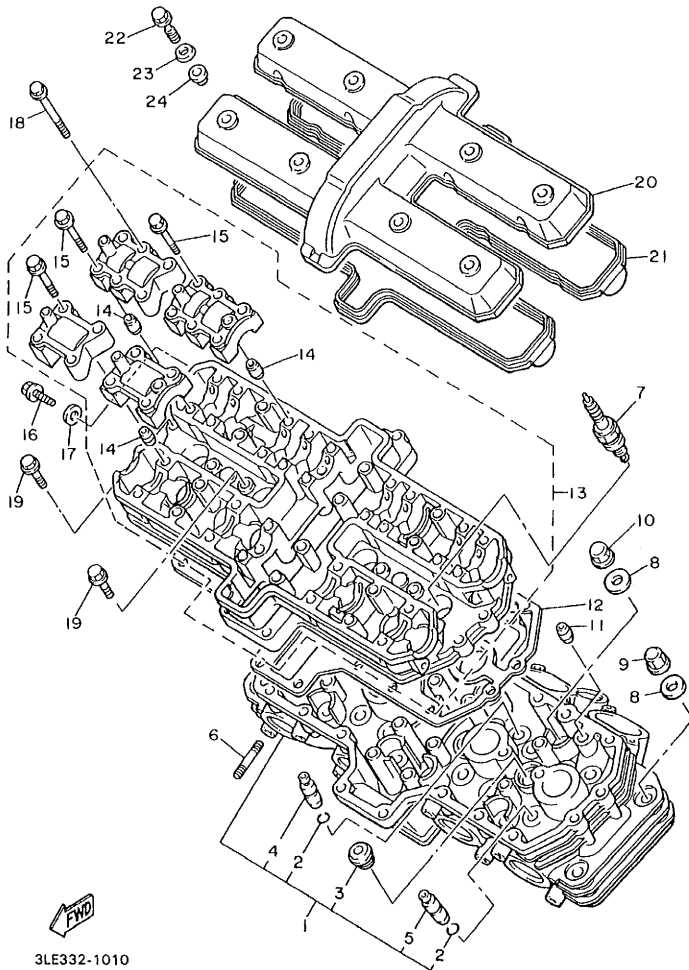
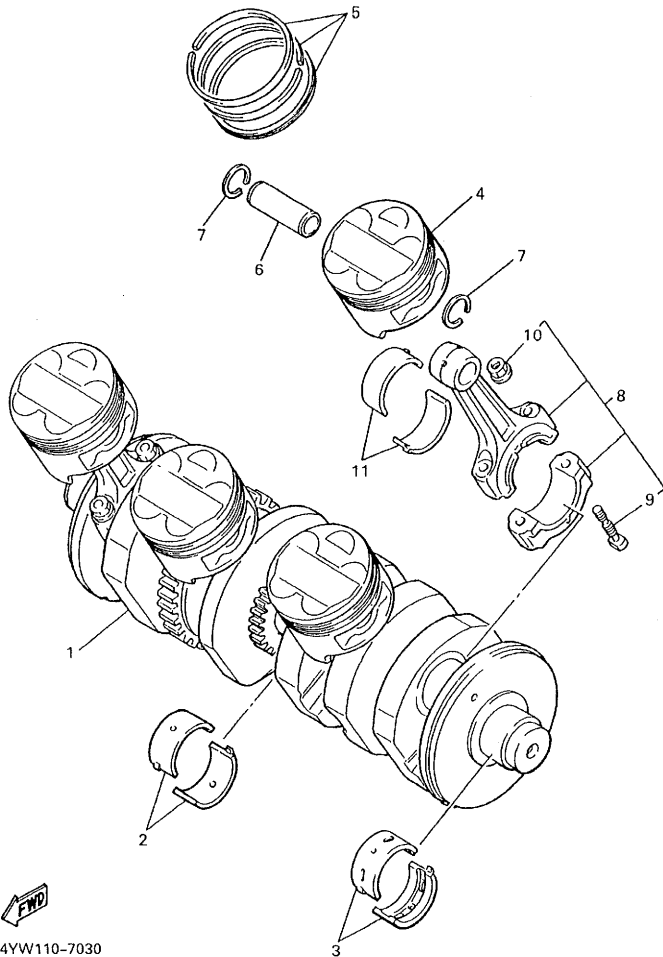

FIG. 1 CYLINDER HEAD

REF. NO.	PART NO.	DESCRIPTION				REMARKS
			4SV5	4VB5	4VF4	
1	4SV-11102-00	CYLINDER HEAD ASSY	1	1	1	
2	93440-10153	.CIRCLIP	20	20	20	
3	90340-18101	.PLUG, STRAIGHT SCREW	4	4	4	
4	3GM-11133-10	.GUIDE, INTAKE VALVE	12	12	12	
5	3GM-11134-10	.GUIDE, EXHAUST VALVE	8	8	8	
6	95617-08625	BOLT, STUD	8	8	8	
7	94701-00393	PLUG, SPARK (NGK DR8EA)	4	4	4	UR
	94701-00222	PLUG, SPARK (ND-X24ESR-U)	4	4	4	UR
8	90201-103M4	WASHER, PLATE	12	12	12	
9	90176-10075	NUT, CROWN	4	4	4	
10	90179-10584	NUT	8	8	8	
11	99530-10114	PIN, DOWEL	2	2	2	
12	3FV-11182-00	GASKET, CYLINDER HEAD 2	1	1	1	
13	3GM-1115A-01	CAM CASE ASSY	1	1	1	
14	91808-16023	.PIN, DOWEL	16	16	16	
✓ 15	90105-06153	.BOLT, WASHER BASED	16	16	16	
16	95027-06012	BOLT, FLANGE	1	1	1	
17	90430-06014	GASKET	1	1	1	
18	90105-06541	BOLT, WASHER BASED	24	24	24	
19	95027-06025	BOLT, FLANGE	11	11	11	
20	3GM-11191-01	COVER, CYLINDER HEAD 1	1	1	1	
21	4SV-11193-00	GASKET, HEAD COVER 1	1	1	1	
22	90109-064F0	BOLT	8	8	8	
23	90209-11262	WASHER	8	8	8	
✓ 24	2GH-1111G-00	RUBBER, MOUNT 1	8	8	8	



4YW110-7030

FIG. 3 CRANKSHAFT. PISTON

REF. NO.	PART NO.	DESCRIPTION	4SV5	4VD5	4VF4	REMARKS
1	4SV-11411-00	CRANKSHAFT	1	1	1	
2	4SV-11416-01	PLANE BEARING, CRANKSHAFT 1	2	2	2	UR BLUE
	4SV-11416-11	PLANE BEARING, CRANKSHAFT 1	2	2	2	UR BLACK
	4SV-11416-21	PLANE BEARING, CRANKSHAFT 1	2	2	2	UR BROWN
	4SV-11416-31	PLANE BEARING, CRANKSHAFT 1	2	2	2	UR GREEN
	4SV-11416-41	PLANE BEARING, CRANKSHAFT 1	2	2	2	UR YELLOW
3	3GM-11416-00	PLANE BEARING, CRANKSHAFT 1	8	8	8	UR BLUE
	3GM-11416-10	PLANE BEARING, CRANKSHAFT 1	8	8	8	UR BLACK
	3GM-11416-20	PLANE BEARING, CRANKSHAFT 1	8	8	8	UR BROWN
	3GM-11416-30	PLANE BEARING, CRANKSHAFT 1	8	8	8	UR GREEN
	3GM-11416-40	PLANE BEARING, CRANKSHAFT 1	8	8	8	UR YELLOW
4	4SV-11631-00	PISTON (STD)	4	4	4	
	4SV-11636-00	PISTON (0.50MM O/S)	4	4	4	AP
5	3GM-11610-00	PISTON RING SET (STD)	4	4	4	
	3GM-11610-20	PISTON RING SET (0.50MM O/S)	4	4	4	AP
✓ 6	4SV-11633-00	PIN, PISTON	4	4	4	
7	93450-19095	CIRCLIP	8	8	8	
8	3GM-11650-10	CONNECTING ROD ASSY	4	4	4	
9	12R-11654-00	.BOLT, CONNECTING ROD	2	2	2	
10	90179-08327	.NUT	2	2	2	
11	3GM-11656-00	PLANE BEARING, CONNECTING ROD	8	8	8	UR BLUE
	3GM-11656-10	PLANE BEARING, CONNECTING ROD	8	8	8	UR BLACK
	3GM-11656-20	PLANE BEARING, CONNECTING ROD	8	8	8	UR BROWN
✓ 3GM-11656-30	PLANE BEARING, CONNECTING ROD	8	8	8	UR GREEN	

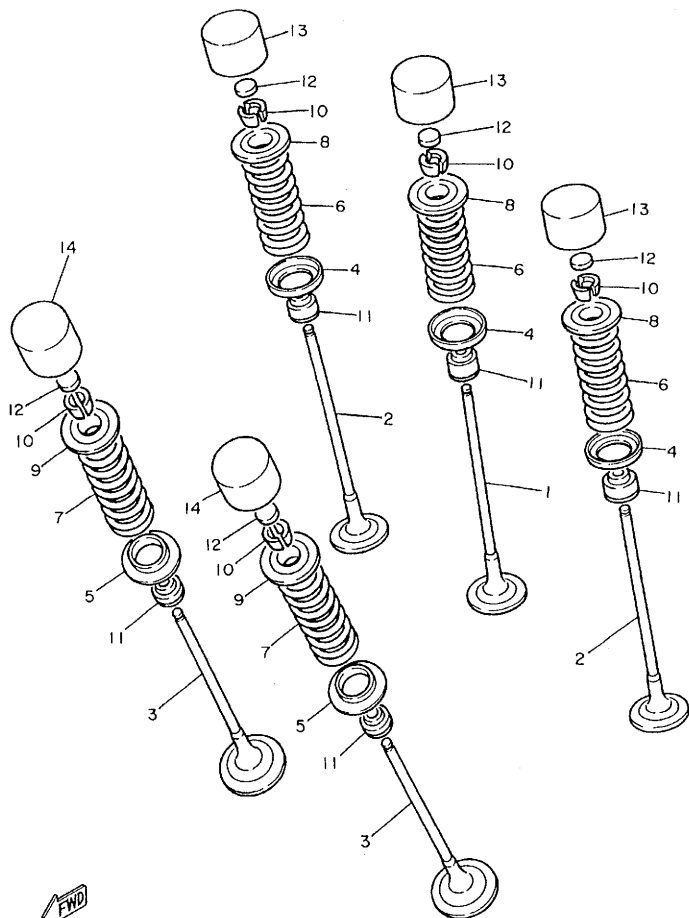

3LE332-9040

FIG. 4 VALVE

REF. NO.	PART NO.	DESCRIPTION	4SV5	4VD5	4V/F4	REMARKS
1	3GM-12111-01	VALVE, INTAKE	4	4	4	
2	3GM-12112-01	VALVE, INTAKE 2	8	8	8	
3	4SV-12121-00	VALVE, EXHAUST	8	8	8	
4	3GM-12116-00	SEAT, VALVE SPRING	12	12	12	
5	3GM-12126-00	SEAT, VALVE SPRING 2	8	8	8	
6	3GM-12113-00	SPRING, VALVE INNER	12	12	12	
7	3GM-12114-00	SPRING, VALVE OUTER	8	8	8	
8	3GM-12117-00	RETAINER, VALVE SPRING	12	12	12	
9	1WG-12117-00	RETAINER, VALVE SPRING	8	8	8	
10	1WG-12118-00	COTTER, VALVE	40	40	40	
11	4SV-12119-00	SEAL, VALVE STEM	20	20	20	
12	1HX-12168-00	PAD, ADJUSTING 2 (1.20)	20	20	20	UR
	1HX-12168-20	PAD, ADJUSTING 2 (1.25)	20	20	20	UR
	1HX-12168-40	PAD, ADJUSTING 2 (1.30)	20	20	20	UR
	1HX-12168-60	PAD, ADJUSTING 2 (1.35)	20	20	20	UR
✓	1HX-12168-80	PAD, ADJUSTING 2 (1.40)	20	20	20	UR
	1HX-12168-A0	PAD, ADJUSTING 2 (1.45)	20	20	20	UR
	1HX-12168-F0	PAD, ADJUSTING 2 (1.50)	20	20	20	UR
	1HX-12168-H1	PAD, ADJUSTING 2 (1.55)	20	20	20	UR
	1HX-12168-K1	PAD, ADJUSTING 2 (1.60)	20	20	20	UR
	1HX-12168-M1	PAD, ADJUSTING 2 (1.65)	20	20	20	UR
	1HX-12168-R1	PAD, ADJUSTING 2 (1.70)	20	20	20	UR
	1HX-12168-U1	PAD, ADJUSTING 2 (1.75)	20	20	20	UR
	1HX-12168-W1	PAD, ADJUSTING 2 (1.80)	20	20	20	UR
	1HX-12168-Y1	PAD, ADJUSTING 2 (1.85)	20	20	20	UR
	1HX-12169-11	PAD, ADJUSTING 2 (1.90)	20	20	20	UR
✓	1HX-12169-31	PAD, ADJUSTING 2 (1.95)	20	20	20	UR

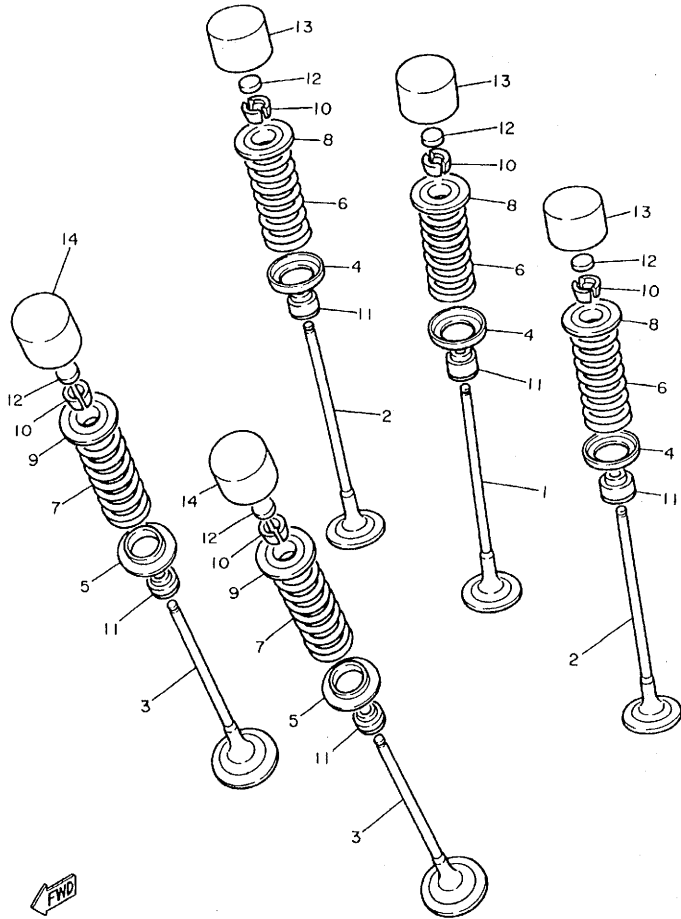

3LE332-9040

FIG. 4 VALVE

REF. NO.	PART NO.	DESCRIPTION	4SV5	4VD5	4VF4	REMARKS
12	1HX-12169-50	PAD, ADJUSTING 2 (2.00)	20	20	20	UR
	1HX-12169-70	PAD, ADJUSTING 2 (2.05)	20	20	20	UR
	1HX-12169-90	PAD, ADJUSTING 2 (2.10)	20	20	20	UR
	1HX-12169-E0	PAD, ADJUSTING 2 (2.15)	20	20	20	UR
✓	1HX-12169-G0	PAD, ADJUSTING 2 (2.20)	20	20	20	UR
	1HX-12169-J0	PAD, ADJUSTING 2 (2.25)	20	20	20	UR
	1HX-12169-L0	PAD, ADJUSTING 2 (2.30)	20	20	20	UR
	1HX-12169-N0	PAD, ADJUSTING 2 (2.35)	20	20	20	UR
	1HX-12169-T0	PAD, ADJUSTING 2 (2.40)	20	20	20	UR
13	2NK-12153-02	LIFTER, VALVE	12	12	12	UR BLACK
	2NK-12153-09	LIFTER, VALVE (O/S)	12	12	12	UR WHITE
14	1WG-12153-21	LIFTER, VALVE	8	8	8	UR BLUE
✓	1WG-12153-09	LIFTER, VALVE (O/S)	8	8	8	UR WHITE

FIG. 5 CAMSHAFT, CHAIN

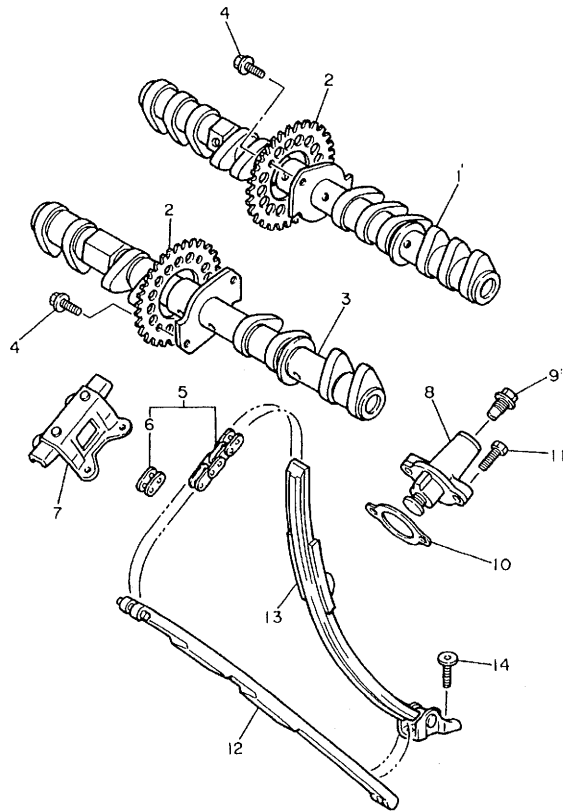

REF. NO.	PART NO.	DESCRIPTION	4SV5	4VDS	4VF4	REMARKS
1	4SV-12171-00	CAMSHAFT 1	1	1	1	
2	3GM-12176-00	SPROCKET, CAM CHAIN	2	2	2	
3	4SV-12181-00	CAMSHAFT 2	1	1	1	
4	90105-07342	BOLT, WASHER BASED	4	4	4	
5	9Y581-01107	CHAIN (DID219FS-108L)	1	1	1	
6	4SV-11498-00	.PIN, JOINT	1	1	1	
7	2GH-12241-00	GUIDE, STOPPER 2	1	1	1	
8	3GM-12210-00	TENSIONER ASSY, CAM CHAIN	1	1	1	
9	90109-112F1	BOLT	1	1	1	
10	4FM-12213-00	GASKET, TENSIONER CASE	1	1	1	
11	95027-06025	BOLT, FLANGE	2	2	2	
12	3GM-12251-00	DAMPER, CHAIN 1	1	1	1	
13	3GM-12252-01	DAMPER, CHAIN 2	1	1	1	
✓ 14	90109-065A8	BOLT	2	2	2	



3LE332-9050

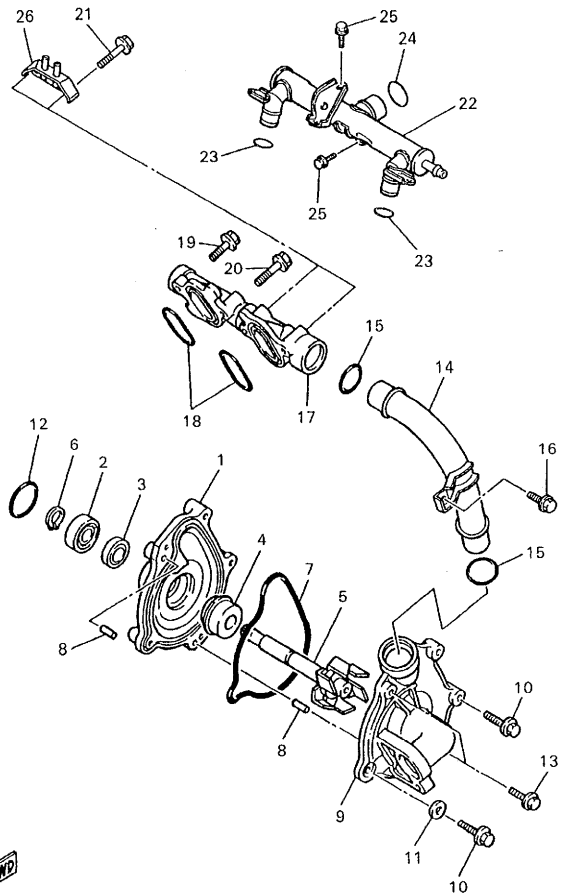

4SV300-6060

FIG. 6 WATER PUMP

REF. NO.	PART NO.	DESCRIPTION	4SV5	4VD5	4VF4	REMARKS
1	1UF-12421-01	HOUSING, WATER PUMP	1	1	1	
2	93306-00106	BEARING	1	1	1	
3	93101-12173	OIL SEAL	1	1	1	
4	11H-12438-00	SEAL, MECHANICAL	1	1	1	
5	1UF-12450-00	IMPELLER SHAFT ASSY	1	1	1	
6	99009-12400	CIRCLIP	1	1	1	
7	1AE-12439-00	O-RING	1	1	1	
8	93604-10011	PIN, DOWEL	2	2	2	
9	3GM-12422-00	COVER, HOUSING	1	1	1	
10	95027-06025	BOLT, FLANGE	3	3	3	
11	90430-06014	GASKET	1	1	1	
12	93210-33133	O-RING	1	1	1	
13	95027-06050	BOLT, FLANGE	2	2	2	
14	1AE-12481-01	PIPE 1	1	1	1	
15	93210-23787	O-RING	2	2	2	
✓16	95027-06012	BOLT, FLANGE	1	1	1	
17	3FV-12469-00	JOINT 1	1	1	1	
18	93210-30694	O-RING	2	2	2	
19	95027-06020	BOLT, FLANGE	1	1	1	
20	95027-06030	BOLT, FLANGE	1	1	1	
21	95027-06040	BOLT, FLANGE	2	2	2	
22	4SV-12482-00	PIPE 2	1	1	1	
23	93210-18417	O-RING	2	2	2	
24	93210-23787	O-RING	1	1	1	
25	95027-06010	BOLT, FLANGE	2	2	2	
✓26	2GH-14413-00	STAY	1	1	1	

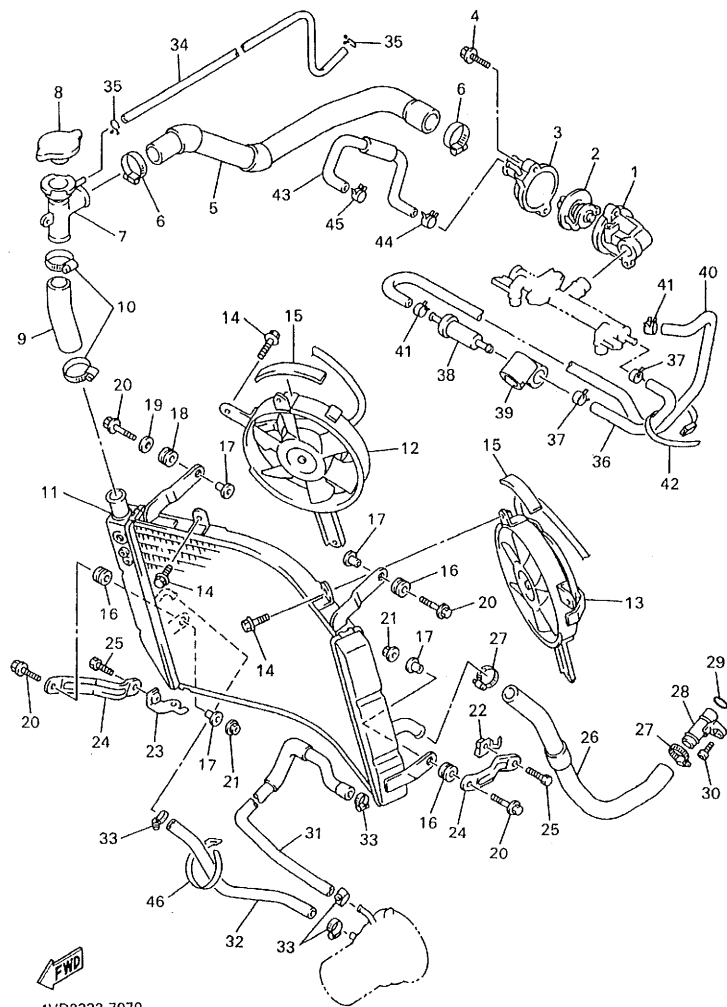

4VD2332-7070

FIG. 7 RADIATOR. HOSE

REF. NO.	PART NO.	DESCRIPTION	4SV5	4VD5	4VF4	REMARKS
1	3GM-12417-00	HOUSING, THERMOSTAT	1	1	1	
2	4FM-12410-00	THERMOSTAT ASSY	1	1	1	
3	3FV-1240G-00	THERMOSTAT COVER ASSY	1	1	1	
4	95027-06025	BOLT, FLANGE	2	2	2	
5	4SV-12576-00	HOSE 1	1	1	1	
6	90450-38040	HOSE CLAMP ASSY	2	2	2	
7	4SV-12591-00	SUPT, FILLER NECK	1	1	1	
8	4JH-12462-00	CAP, RADIATOR	1	1	1	
9	4SV-12577-00	HOSE 2	1	1	1	
10	90450-38040	HOSE CLAMP ASSY	2	2	2	
11	4SV-12461-01	RADIATOR ASSY	1	1	1	
12	4SV-12405-01	BLOWER ASSY	1	1	1	
13	4SV-12405-11	BLOWER ASSY	1	1	1	
14	95817-06010	BOLT, FLANGE	6	6	6	
15	2TV-21638-00	DAMPER 1	2	2	2	
✓ 16	90480-15363	GROMMET	3	3	3	
17	90387-07391	COLLAR	4	4	4	
18	90480-10542	GROMMET	1	1	1	
19	90201-06380	WASHER, PLATE	1	1	1	
20	95827-06025	BOLT, FLANGE	4	4	4	
21	95707-06500	NUT, FLANGE	2	2	2	
22	4SV-1244E-01	BRACKET 1	1	1	1	
23	4SV-1244F-00	BRACKET 1	1	1	1	
24	4SV-12464-00	STAY, RADIATOR	2	2	2	
25	97027-06012	BOLT	2	2	2	
26	4SV-12579-00	HOSE 4	1	1	1	
✓ 27	90450-38040	HOSE CLAMP ASSY	2	2	2	

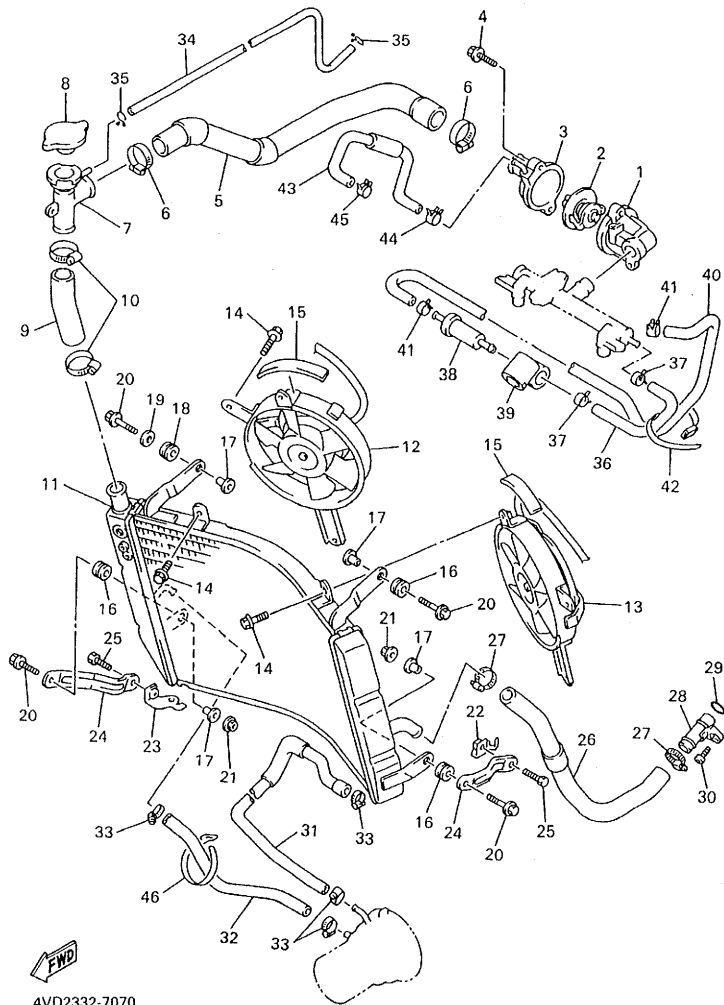

4VD2332-7070

FIG. 7 RADIATOR. HOSE

REF. NO.	PART NO.	DESCRIPTION	4SV5	4VD5	4VF4	REMARKS
28	2GH-12484-00	PIPE 4	1	1	1	
29	93210-23787	O-RING	1	1	1	
30	90110-06142	BOLT, HEXAGON SOCKET HEAD	1	1	1	
31	4SV-12588-00	HOSE 5	1	1	1	
✓ 32	4SV-12589-00	HOSE 6	1	1	1	
33	90450-22017	HOSE CLAMP ASSY	4	4	4	
34	90445-083J9	HOSE	1	1	1	
35	90467-08075	CLIP	2	2	2	
36	4SV-12551-00	HOSE 7	1	1	1	
37	90467-12053	CLIP	2	2	2	
38	4SV-1240G-00	THERMOSTAT ASSY	1	1	1	
39	4TV-12572-00	ADAPTER	1	1	1	
40	4SV-12552-00	HOSE 8	1	1	1	
41	90467-12053	CLIP	2	2	2	
42	90464-13077	CLAMP	1	1	1	
43	4SV-1243E-00	HOSE 2	1	1	1	
44	90467-10035	CLIP	1	1	1	
45	90467-09037	CLIP	1	1	1	
✓ 46	366-82591-00	BAND	1	1	1	

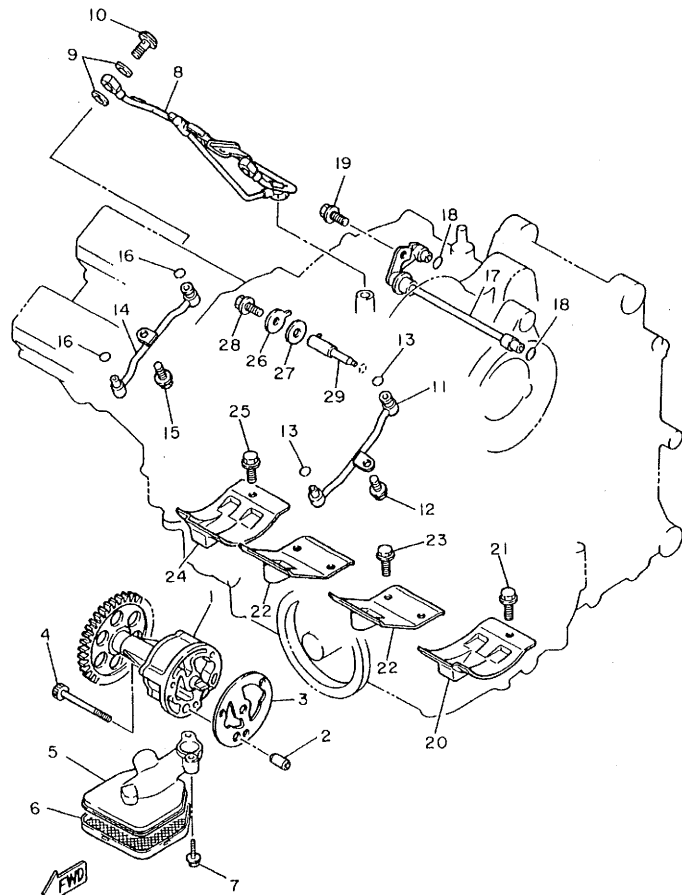

3LE332-1080

FIG. 8 OIL PUMP

REF. NO.	PART NO.	DESCRIPTION	4SV5	4VD5	4VF4	REMARKS
1	4SV-13300-00	OIL PUMP ASSY	1	1	1	
2	99530-08012	PIN, DOWEL	1	1	1	
3	2GH-13329-00	GASKET, PUMP COVER	1	1	1	
4	91317-06050	BOLT	3	3	3	
5	3GM-13412-50	HOUSING, STRAINER	1	1	1	
6	3GM-13411-00	STRAINER, OIL	1	1	1	
7	95027-06030	BOLT, FLANGE	2	2	2	
8	3GM-13171-00	PIPE, DELIVERY 2	1	1	1	
9	90430-10188	GASKET	6	6	6	
10	90401-10139	BOLT, UNION	3	3	3	
11	3GM-13181-00	PIPE, DELIVERY 3	1	1	1	
12	95027-06012	BOLT, FLANGE	1	1	1	
13	93210-06422	O-RING	2	2	2	
14	3GM-13191-00	PIPE, DELIVERY 4	1	1	1	
15	95027-06012	BOLT, FLANGE	1	1	1	
✓ 16	93210-06422	O-RING	2	2	2	
17	2GH-1316E-01	PIPE, DELEVERY 5	1	1	1	
18	93210-07135	O-RING	2	2	2	
19	95027-06012	BOLT, FLANGE	1	1	1	
20	2GH-15123-00	PLATE, BUFFLE 1	1	1	1	
21	95027-06012	BOLT, FLANGE	2	2	2	
22	1AE-15124-00	PLATE, BUFFLE 2	2	2	2	
23	95027-06012	BOLT, FLANGE	6	6	6	
24	2GH-15133-00	PLATE, BUFFLE 3	1	1	1	
25	95027-06012	BOLT, FLANGE	2	2	2	
26	90201-061M7	WASHER, PLATE	1	1	1	
✓ 27	4FM-13475-00	GASKET	1	1	1	

FIG. 8 OIL PUMP

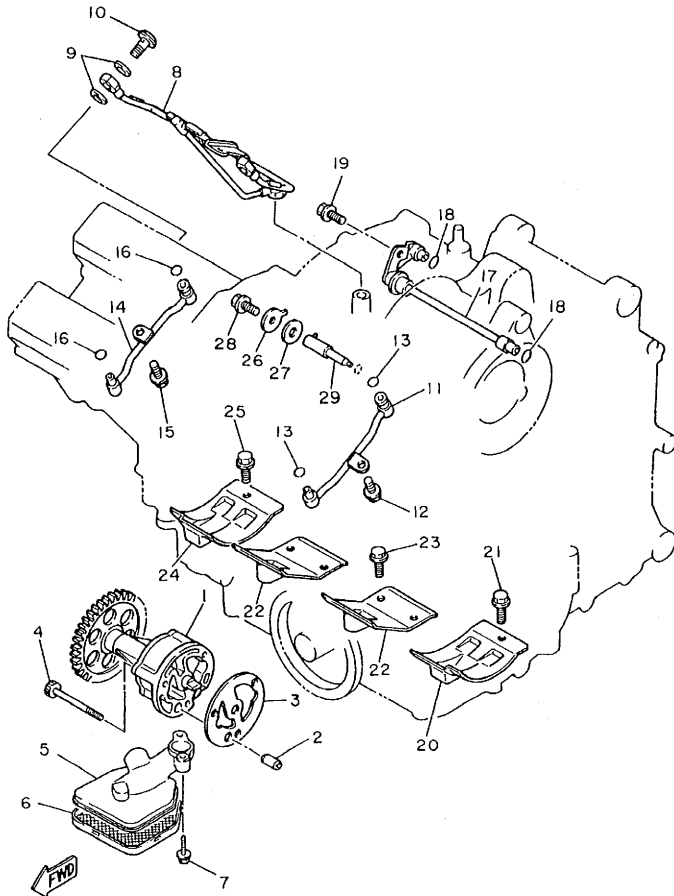

3LE332-1080

REF. NO.	PART NO.	DESCRIPTION	4SV5	4VD5	4VF4	REMARKS
28	95827-06016	BOLT, FLANGE	1	1	1	
✓ 29	3GM-13454-00	NOZZLE	1	1	1	

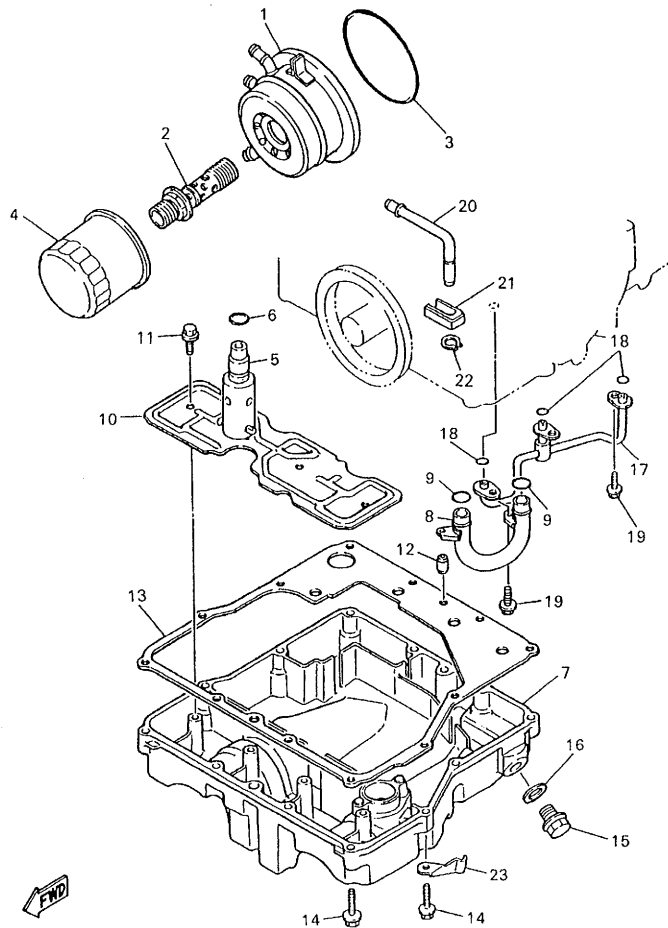

4XJ2700-8090

FIG. 9 OIL CLEANER

REF. NO.	PART NO.	DESCRIPTION	4SV5	4VD5	4VF4	REMARKS
1	4FM-13470-10	OIL COOLER ASSY	1	1	1	
2	90401-20161	BOLT, UNION	1	1	1	
3	93210-87723	O-RING	1	1	1	
4	3FV-13440-00	ELEMENT ASSY, OIL CLEANER	1	1	1	
5	3KS-13490-00	RELIEF VALVE ASSY	1	1	1	
6	93210-15566	O-RING	1	1	1	
7	4FM-13417-00	COVER, STRAINER	1	1	1	
8	3FV-13416-01	PIPE, OIL 1	1	1	1	
9	93210-14579	O-RING	2	2	2	
10	3GM-13337-00	PLATE, BAFFLE LOWER	1	1	1	
11	95027-06010	BOLT, FLANGE	4	4	4	
12	99530-08016	PIN, DOWEL	2	2	2	
13	4FM-13414-00	GASKET, STRAINER COVER	1	1	1	
14	95027-06030	BOLT, FLANGE	12	12	12	
15	90340-14132	PLUG, STRAIGHT SCREW	1	1	1	
✓ 16	214-11198-01	GASKET	1	1	1	
17	3GM-13161-01	PIPE, DELIVERY 1	1	1	1	
18	93210-06714	O-RING	3	3	3	
19	95027-06012	BOLT, FLANGE	3	3	3	
20	3GM-15373-00	PIPE, BREATHER	1	1	1	
21	3GM-13174-00	HOLDER, OIL PIPE	1	1	1	
22	99009-10400	CIRCLIP	1	1	1	
✓ 23	90465-08076	CLAMP	1	1	1	

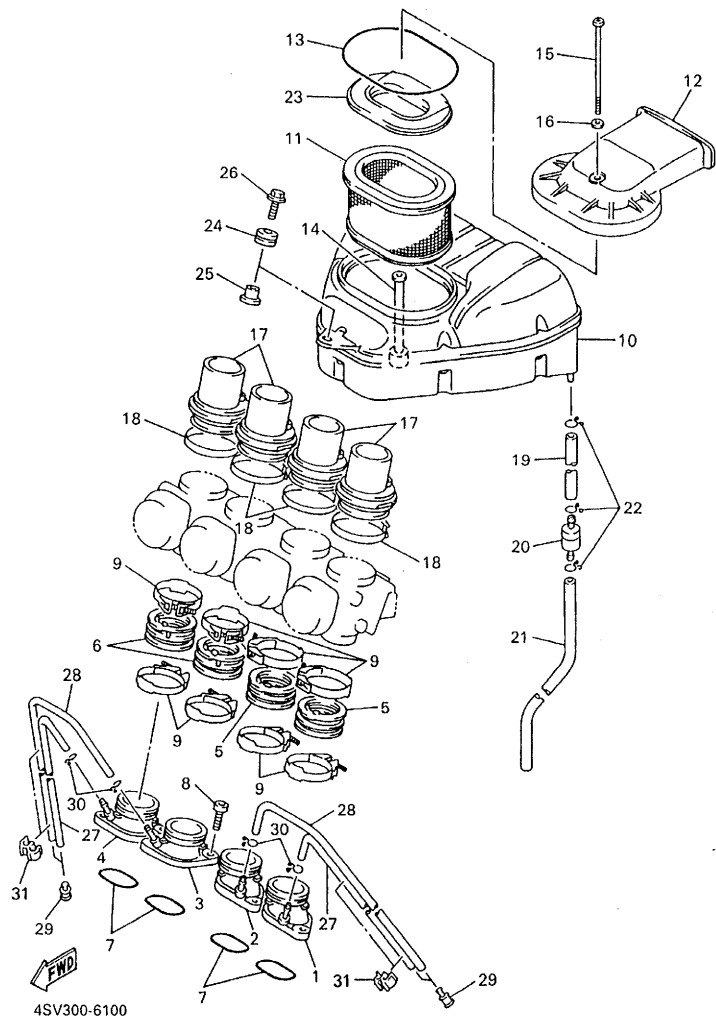

FIG. 10 INTAKE

REF. NO.	PART NO.	DESCRIPTION				REMARKS
			4SV5	4VD5	4VF4	
1	4SV-13586-00	JOINT, CARBURETOR 1	1	1	1	
2	4SV-13586-10	JOINT, CARBURETOR 1	1	1	1	
3	4SV-13596-10	JOINT, CARBURETOR 2	1	1	1	
4	4SV-13596-00	JOINT, CARBURETOR 2	1	1	1	
5	3GM-13597-00	JOINT, CARBURETOR 3	2	2	2	
6	3GM-13598-00	JOINT, CARBURETOR 4	2	2	2	
7	93210-44545	O-RING	4	4	4	
8	91317-06020	BOLT	8	8	8	
9	90450-57044	HOSE CLAMP ASSY	8	8	8	
10	4SV-14401-00	AIR CLEANER CASE ASSY	1	1	1	
11	3GM-14451-00	ELEMENT, AIR CLEANER	1	1	1	
12	4SV-14422-00	CAP, CLEANER CASE 2	1	1	1	
13	3GM-14452-00	SEAL	1	1	1	
14	3GM-14443-00	COLLAR	1	1	1	
15	98517-06140	SCREW, PAN HEAD	1	1	1	
✓ 16	92907-06600	WASHER, PLATE	1	1	1	
17	4SV-14453-00	JOINT, AIR CLEANER 1	4	4	4	
18	90450-75083	HOSE CLAMP ASSY	4	4	4	
19	90445-11452	HOSE	1	1	1	
20	4X7-2149Y-00	FILTER ASSY	1	1	1	
21	90445-114E2	HOSE	1	1	1	
22	90467-10041	CLIP	3	3	3	
23	3GM-14432-00	SILENCER, INNER	1	1	1	
24	90480-12314	GROMMET	1	1	1	
25	90387-065J6	COLLAR	1	1	1	
26	95817-06020	BOLT, FLANGE	1	1	1	
27	90445-09496	HOSE	2	2	2	

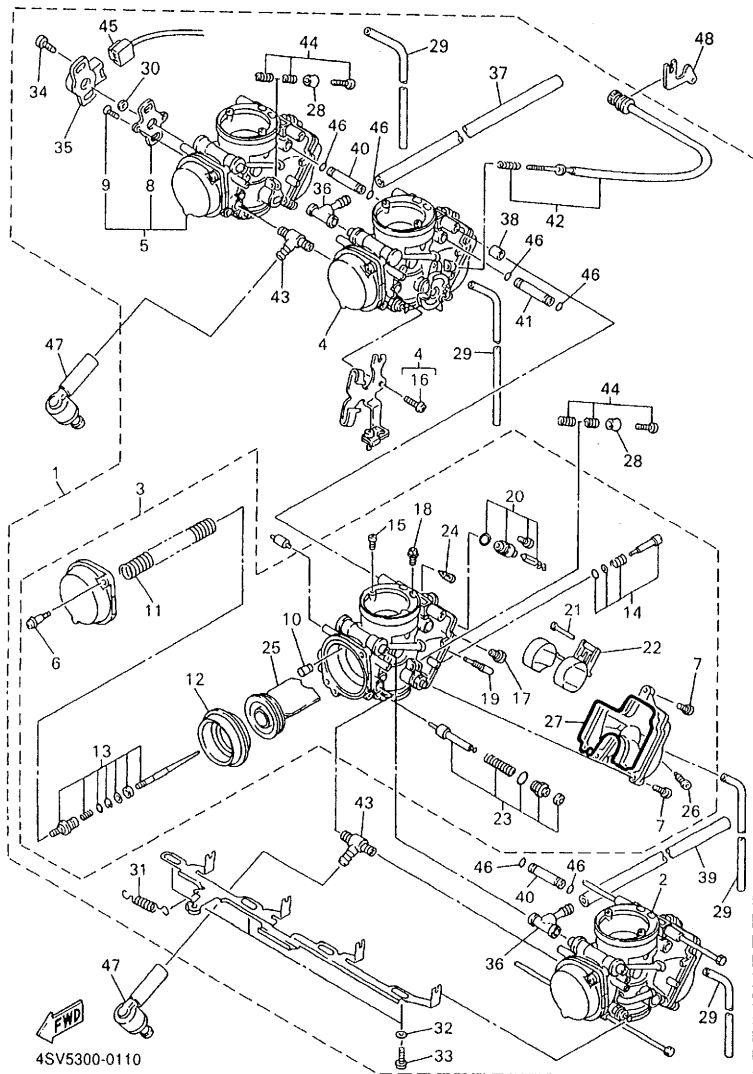
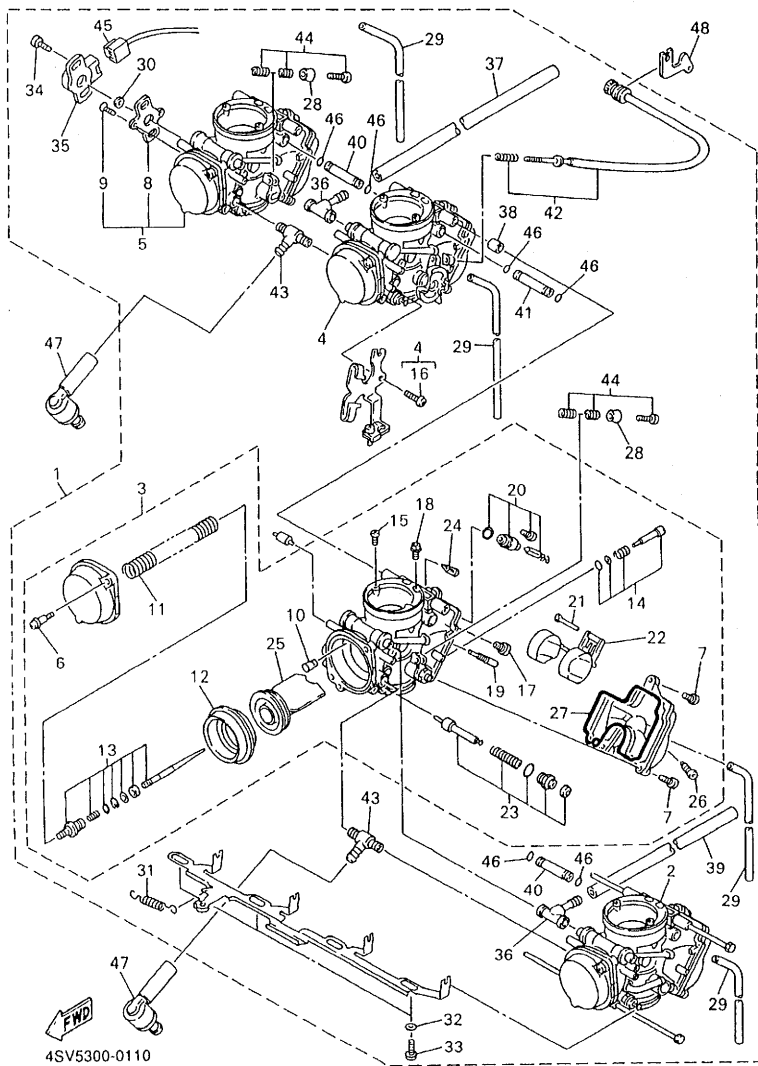

FIG. 11 CARBURETOR

REF. NO.	PART NO.	DESCRIPTION	4SV5	4VD5	4VF4	REMARKS
1	4SV-14900-00	CARBURETOR ASSY	1			
	4VD-14900-00	CARBURETOR ASSY		1		
	4VF-14900-00	CARBURETOR ASSY			1	
2	4SV-14901-00	CARBURETOR ASSY 1	1			
	4VD-14901-00	CARBURETOR ASSY-1		1		
	4VF-14901-00	CARBURETOR ASSY-1			1	
3	4SV-14902-00	CARBURETOR ASSY 2	1			
	4VD-14902-00	CARBURETOR ASSY 2		1		
	4VF-14902-00	CARBURETOR ASSY-2			1	
4	4SV-14903-00	CARBURETOR ASSY 3	1			
	4VD-14903-00	CARBURETOR ASSY-3		1		
	4VF-14903-00	CARBURETOR ASSY-3			1	
5	4SV-14904-00	CARBURETOR ASSY 4	1			
	4VD-14904-00	CARBURETOR ASSY-4		1		
	4VF-14904-00	CARBURETOR ASSY-4			1	
✓ 6	4KM-14216-00	..SCREW	2	2	2	
7	98507-05012	..SCREW, PAN HEAD	3	3	3	
8	4KG-14995-00	..BRACKET	1	1	1	
9	98707-04008	..SCREW, FLAT HEAD	2	2	2	
10	4SV-14968-00	..CAP	1	1	1	
11	4SV-14933-00	..SPRING, DIAPHRAGM	1	1		
	4KM-14933-00	..SPRING, DIAPHRAGM			1	
12	4SV-24411-00	..DIAPHRAGM	1	1	1	
13	4SV-1490J-00	..NEEDLE SET	1			
	4VD-1490J-00	..NEEDLE SET		1		
	4VF-1490J-00	..NEEDLE SET			1	
✓ 14	4SV-14105-00	..PILOT SCREW SET	1	1	1	



4SV5300-0110

FIG. 11 CARBURETOR

REF. NO.	PART NO.	DESCRIPTION	4SV5	4VD5	4VF4	REMARKS
	15	98507-04014	2	2	2	
	16	98507-05010	1	1	1	
	17	3G2-14231-25	1	1	1	UR #2,#3
		3G2-1423A-76	1	1		UR #1,#4
✓	18	8CC-1423A-76	1	1		
		8CC-1423A-74			1	
	19	4KM-14142-20	1	1		
		4KM-14142-15			1	
	20	4SV-14107-00	1	1		
		4SV-14107-15			1	
	21	620-14186-00	1	1	1	
	22	4SV-14985-00	1	1	1	
	23	4SV-1410A-00	1	1	1	
	24	1KT-14994-00	1	1	1	
	25	4SV-14112-00	1	1		
		4VF-14112-00			1	
	26	4KP-14191-00	1	1	1	
	27	4XV-14562-00	1	1	1	
	28	4SV-14261-00	2	2	2	
	29	3LK-14987-00	4	4	4	
✓	30	4KG-14285-00	1	1	1	
	31	4SV-14935-00	1	1	1	
	32	4NK-14327-00	3	3	3	
	33	4SV-24453-00	3	3	3	
	34	4KM-24453-00	2	2	2	
	35	4SV-85885-00	1	1	1	
✓	36	4SV-14987-00	2	2	2	

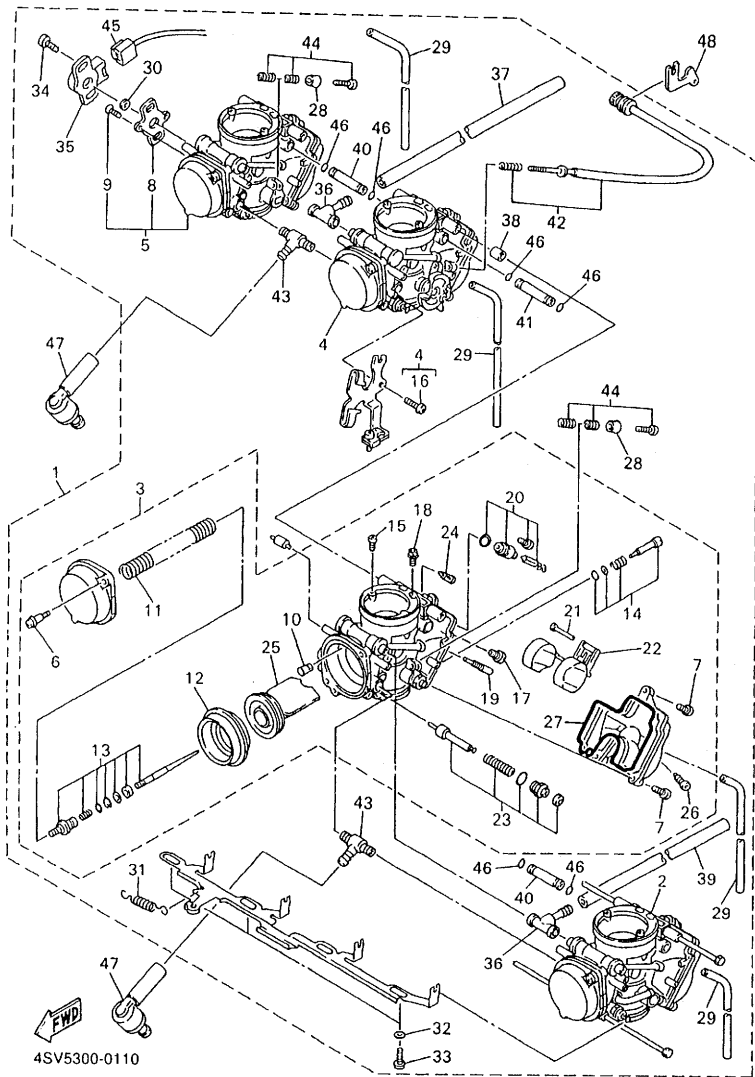
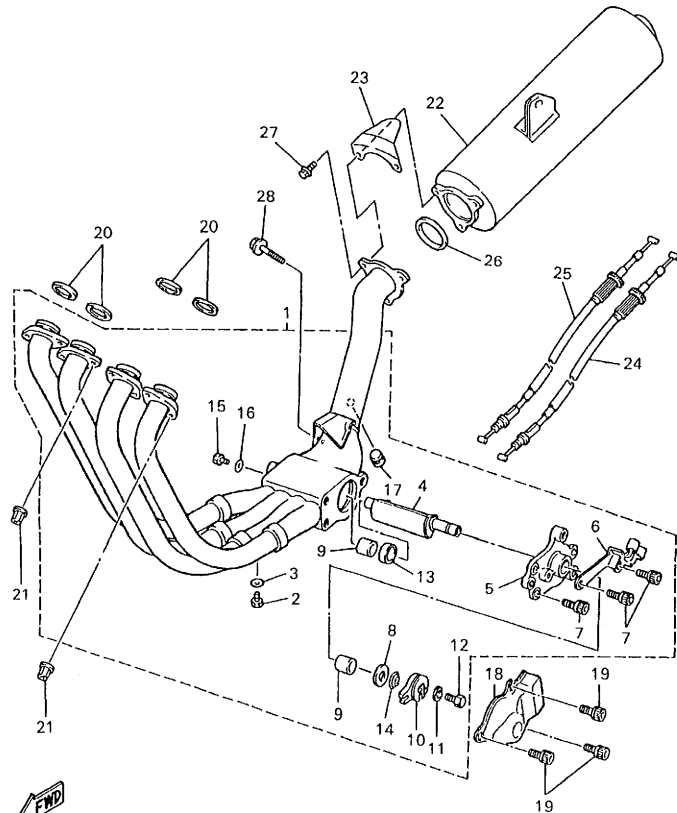

FIG. 11 CARBURETOR

REF. NO.	PART NO.	DESCRIPTION	4SV5	4VD5	4VF4	REMARKS
37	4SV-14987-20	.HOSE	1	1	1	
38	4SV-14996-30	.PIPE	1	1	1	
39	4SV-14987-30	.HOSE	1	1	1	
40	4SV-14996-40	.PIPE	2	2	2	
41	4SV-14996-50	.PIPE	1	1	1	
42	4SV-14103-00	.THROTTLE SCREW SET	1	1	1	
43	4SV-14987-10	.HOSE	2	2	2	
44	3EN-1490K-00	.STOP SCREW SET	3	3	3	
45	4HD-14188-00	.CONNECTOR	1	1	1	
✓ 46	36Y-14147-00	.O-RING	6	6	6	
47	4SV-14197-00	PIPE	2	2	2	
✓ 48	4FN-14413-00	STAY	1	1	1	

4SV5300-0110

FIG. 12 EXHAUST



4VD2332-7120

REF. NO.	PART NO.	DESCRIPTION	4SV5	4VD5	4VF4	REMARKS
1	4SV-14610-00	EXHAUST PIPE ASSY 1	1	1	1	
2	97080-06008	.BOLT	4	4	4	
3	92990-06600	.WASHER, PLATE	4	4	4	
4	4SV-14821-00	.ARM, SHAFT (VALVE)	1	1	1	
5	3GM-14811-00	.HOUSING	1	1	1	
6	2TK-14867-01	.BRACKET	1	1	1	
7	90119-06115	.BOLT, WITH WASHER	3	3	3	
8	90201-106M5	.WASHER, PLATE	1	1	1	
9	4SV-14638-00	.COLLAR	2	2	2	
10	2TK-14865-01	.PULLEY	1	1	1	
11	90201-050T4	.WASHER, PLATE	1	1	1	
12	97080-05012	.BOLT	1	1	1	
13	90387-106U7	.COLLAR	1	1	1	
14	3GM-14683-00	.SPRING, HOOK	1	1	1	
15	91380-04006	.BOLT	2	2	2	
✓ 16	92990-04600	.WASHER, PLATE	2	2	2	
17	4FM-24181-00	.DAMPER, LOCATING 1	1	1	1	
18	4HD-14826-00	PROTECTOR, EXHAUST	1	1	1	
19	90119-06187	BOLT, WITH WASHER	3	3	3	
20	3YF-14613-01	GASKET, EXHAUST PIPE	4	4	4	
21	90179-08410	NUT	8	8	8	
22	4SV-14711-01	MUFFLER 1	1	1	1	
	4VD-14711-00	MUFFLER 1*		1		
23	4SV-14718-00	PROTECTOR, MUFFLER 1	1	1	1	
24	4FM-1133E-00	CABLE, PULLEY 1	1	1	1	
25	4FM-1133F-00	CABLE, PULLEY 2	1	1	1	
✓ 26	4SV-14714-00	GASKET, MUFFLER	1	1	1	

FIG. 13 CRANKCASE

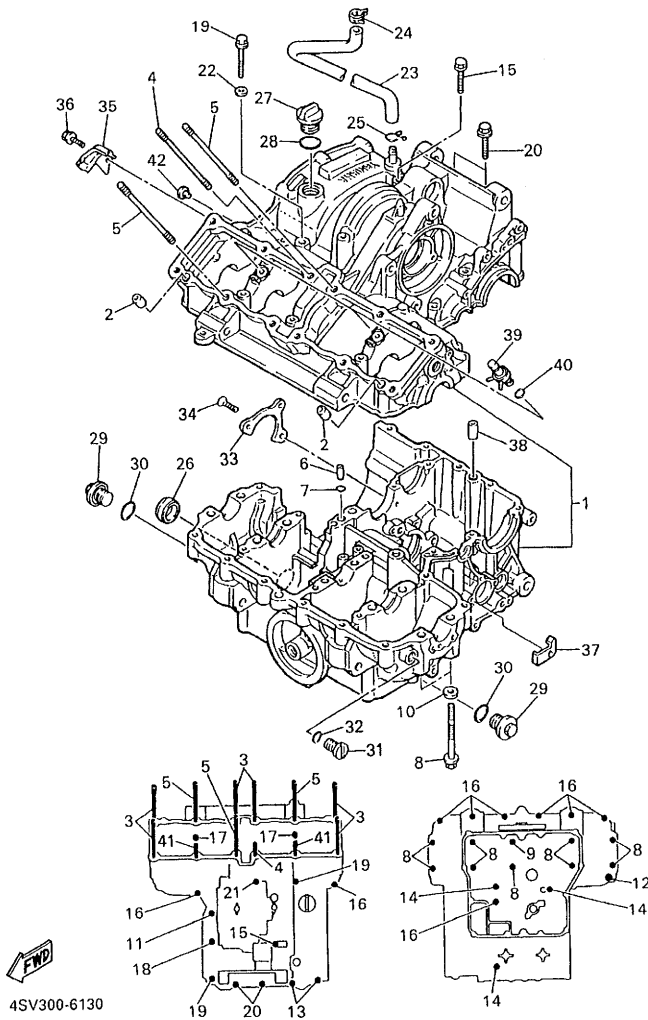

REF. NO.	PART NO.	DESCRIPTION	4SV5	4VD5	4VF4	REMARKS
1	4SV-15100-01	CRANKCASE ASSY	1	1	1	
2	99530-10114	PIN, DOWEL	2	2	2	
3	90116-10532	BOLT, STUD	6	6	6	
4	90116-10531	BOLT, STUD	1	1	1	
5	90116-10576	BOLT, STUD	3	3	3	
6	90387-05383	COLLAR	1	1	1	
7	93210-07135	O-RING	1	1	1	
8	90105-09373	BOLT, WASHER BASED	9	9	9	
9	90105-09580	BOLT, WASHER BASED	1	1	1	
10	90201-096J9	WASHER, PLATE	4	4	4	
11	95817-06035	BOLT, FLANGE	1	1	1	
12	95817-08045	BOLT, FLANGE	1	1	1	
13	95817-06060	BOLT, FLANGE	2	2	2	
14	95817-06080	BOLT, FLANGE	3	3	3	
15	95817-06140	BOLT, FLANGE	1	1	1	
✓ 16	95817-08045	BOLT, FLANGE	9	9	9	
17	95817-08055	BOLT, FLANGE	2	2	2	
18	95817-08065	BOLT, FLANGE	1	1	1	
19	95817-08090	BOLT, FLANGE	2	2	2	
20	95817-08060	BOLT, FLANGE	2	2	2	
21	90105-09555	BOLT, WASHER BASED	1	1	1	
22	90201-08087	WASHER, PLATE	1	1	1	
23	3FV-11166-00	PIPE, BREATHER 1	1	1	1	
24	90467-15054	CLIP	1	1	1	
25	90467-14015	CLIP	1	1	1	
26	90336-30096	PLUG	1	1	1	
✓ 27	3FV-15363-00	PLUG, OIL	1	1	1	

FIG. 13 CRANKCASE

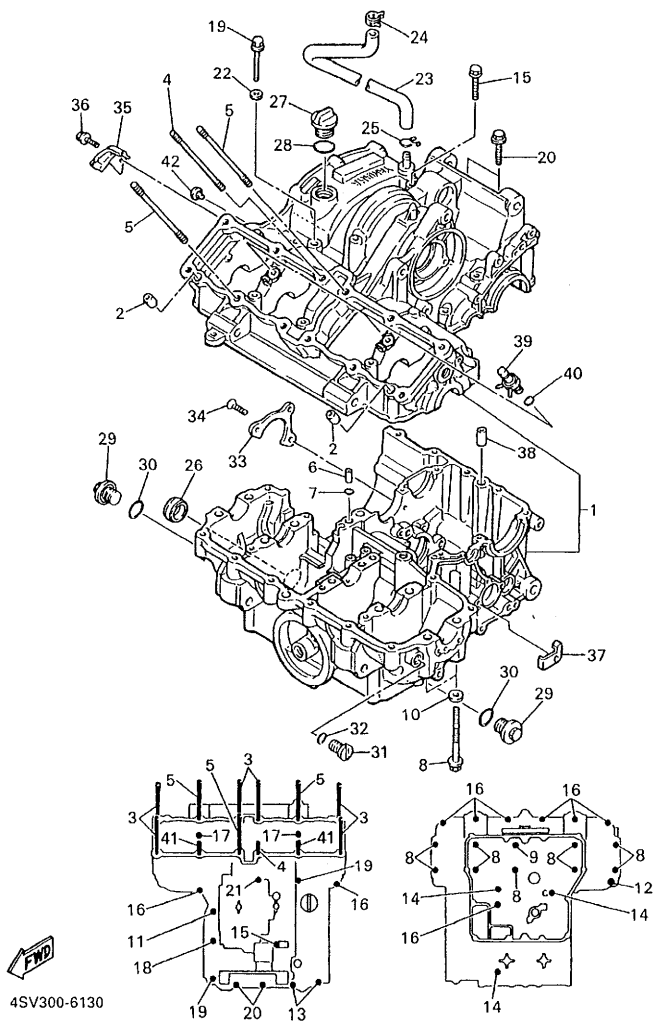

REF. NO.	PART NO.	DESCRIPTION	4SV5	4VD5	4VF4	REMARKS
28	93210-27194	O-RING	1	1	1	
29	4H7-15189-00	PLUG	2	2	2	
30	93210-207A0	O-RING	2	2	2	
31	90340-14068	PLUG, STRAIGHT SCREW	1	1	1	
✓ 32	93210-14369	O-RING	1	1	1	
<hr/>						
33	1AE-15383-00	PLATE, BEARING COVER	1	1	1	
34	90151-06014	SCREW, COUNTERSUNK	3	3	3	
35	90462-08184	CLAMP	1	1	1	
36	95027-06012	BOLT, FLANGE	1	1	1	
37	90462-08158	CLAMP	1	1	1	
38	99530-12016	PIN, DOWEL	1	1	1	
39	2TK-15105-00	NOZZLE ASSY	2	2	2	
40	93210-06422	O-RING	2	2	2	
41	90116-10569	BOLT, STUD	2	2	2	
✓ 42	4SV-15385-00	PLUG, BLIND	1	1	1	
<hr/>						
<hr/>						
<hr/>						
<hr/>						

FIG. 14 CRANKCASE COVER 1

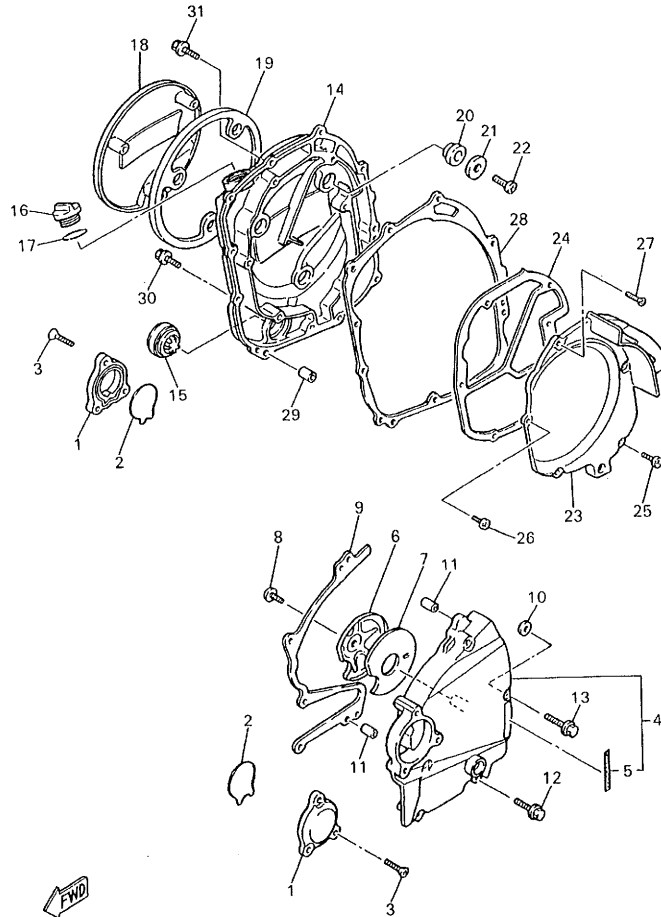

4HD300-3140

REF. NO.	PART NO.	DESCRIPTION	4SV5	4VD5	4VF4	REMARKS
1	3GM-15416-00	COVER, OIL PUMP	2	2	2	
2	1AE-15456-00	GASKET, OIL PUMP COVER 1	2	2	2	
3	90152-06014	SCREW, COUNTERSUNK	6	6	6	
4	3GM-15410-01	CRANKCASE COVER ASSY 1	1	1	1	
5	2GH-15435-00	EMBLEM	1	1	1	
6	3GM-15427-00	COVER, CAP 2	1	1	1	
7	1AE-15316-00	DAMPER, ENGINE MOUNT 1	1	1	1	
8	92017-06010	BOLT, BUTTON HEAD	1	1	1	
9	4FM-15451-00	GASKET, CRANKCASE COVER 1	1	1	1	
10	4FM-15467-00	GASKET	1	1	1	
11	99530-08012	PIN, DOWEL	2	2	2	
12	95024-06040	BOLT, FLANGE	3	3	3	
13	95024-06050	BOLT, FLANGE	2	2	2	
14	4FM-15421-01	COVER, CRANKCASE 2	1	1	1	
15	3Y1-15361-00	GAUGE, LEVEL	1	1	1	
✓ 16	4FM-15362-00	PLUG, OIL LEVEL	1	1	1	
17	93210-27194	O-RING	1	1	1	
18	3GM-15417-00	COVER, CAP	1	1	1	
19	3GM-15449-00	RING, RUBBER	1	1	1	
20	4H7-15486-00	GROMMET	3	3	3	
21	90209-06096	WASHER	3	3	3	
22	98507-06010	SCREW, PAN HEAD	3	3	3	
23	4SV-15346-00	BREATHER 1	1	1	1	
24	4FM-15463-00	GASKET, CARBURETOR COVER 2	1	1	1	
25	98507-06020	SCREW, PAN HEAD	4	4	4	
26	90157-06104	SCREW, PAN HEAD	1	1	1	
✓ 27	90152-06024	SCREW, COUNTERSUNK	1	1	1	

FIG. 14 CRANKCASE COVER 1

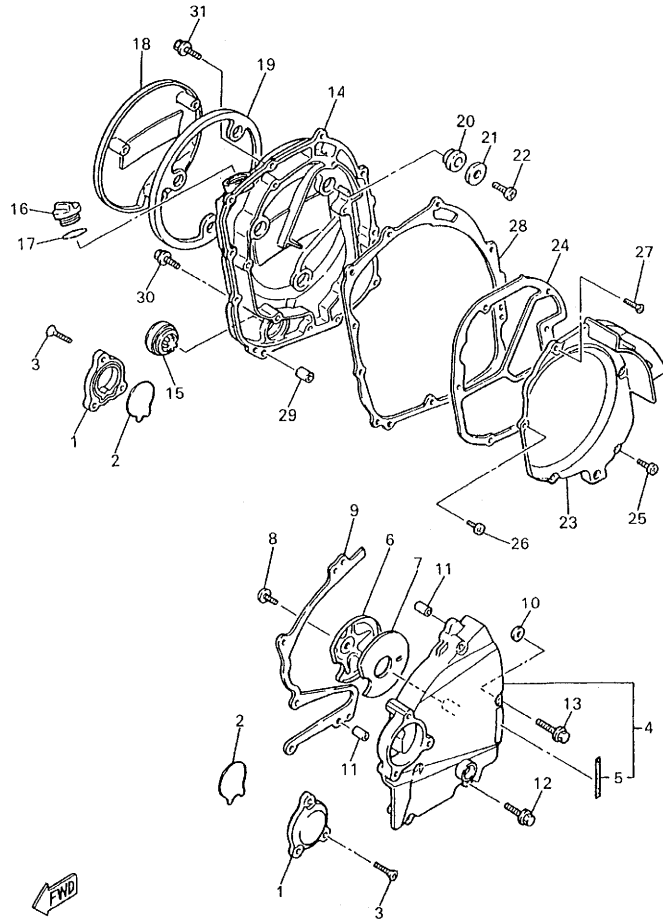

4HD300-3140

REF. NO.	PART NO.	DESCRIPTION	4SV5	4VD5	4VF4	REMARKS
28	4FM-15461-00	GASKET, CRANKCASE COVER 2	1	1	1	
29	99530-08012	PIN, DOWEL	2	2	2	
30	95024-06030	BOLT, FLANGE	2	2	2	
✓ 31	95024-06020	BOLT, FLANGE	9	9	9	

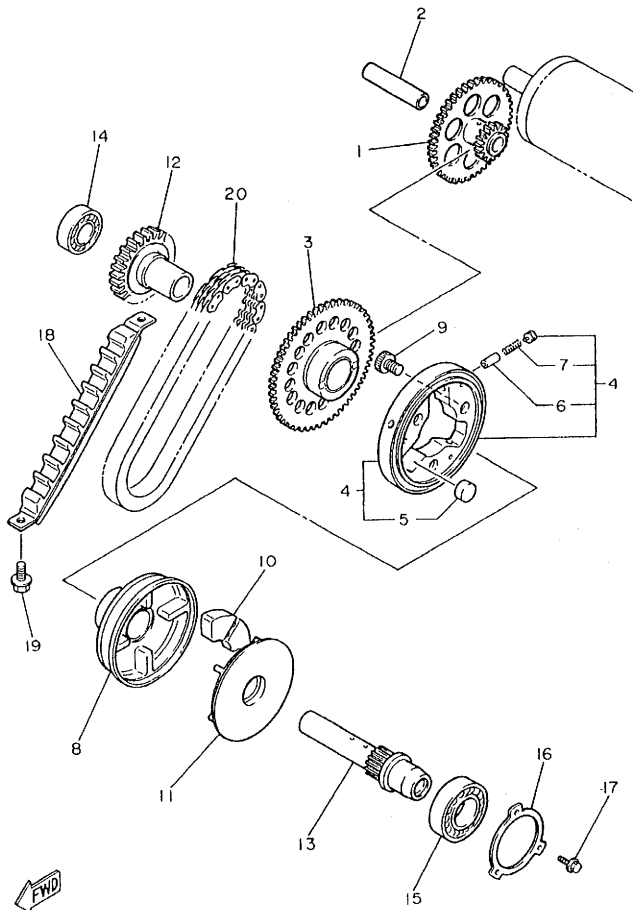

3KS351-9150

FIG. 15 STARTER

REF. NO.	PART NO.	DESCRIPTION	4SV5	4VD5	4VF4	REMARKS
1	3GM-15512-01	GEAR, IDLER 1	1	1	1	
2	51Y-15521-00	SHAFT 1	1	1	1	
3	4BH-15517-00	GEAR, IDLER 2	1	1	1	
4	3GM-15580-00	STARTER CLUTCH OUTER ASSY	1	1	1	
5	93615-12088	.PIN, DOWEL	3	3	3	
6	1J7-15583-01	.CAP, STARTER CLUTCH SPRING	3	3	3	
7	90501-04623	.SPRING, COMPRESSION	3	3	3	
8	3GM-15524-00	WHEEL, STARTER	1	1	1	
9	90110-08177	BOLT, HEXAGON SOCKET HEAD	3	3	3	
10	4H7-16155-01	ABSORBER 1	4	4	4	
11	3GM-15689-00	RETAINER	1	1	1	
12	3GM-15519-00	SPROCKET, STARTER 2	1	1	1	
13	3GM-15522-00	SHAFT 2	1	1	1	
14	93306-20321	BEARING	1	1	1	
15	93306-20501	BEARING (B6205)	1	1	1	
✓ 16	1AE-15381-00	PLATE, BEARING COVER	1	1	1	
17	95027-06016	BOLT, FLANGE	3	3	3	
18	4SV-11474-01	GUIDE, UPPER	1	1	1	
19	95817-06014	BOLT, FLANGE	2	2	2	
✓ 20	4SV-11456-00	CHAIN, PRIMARY	1	1	1	

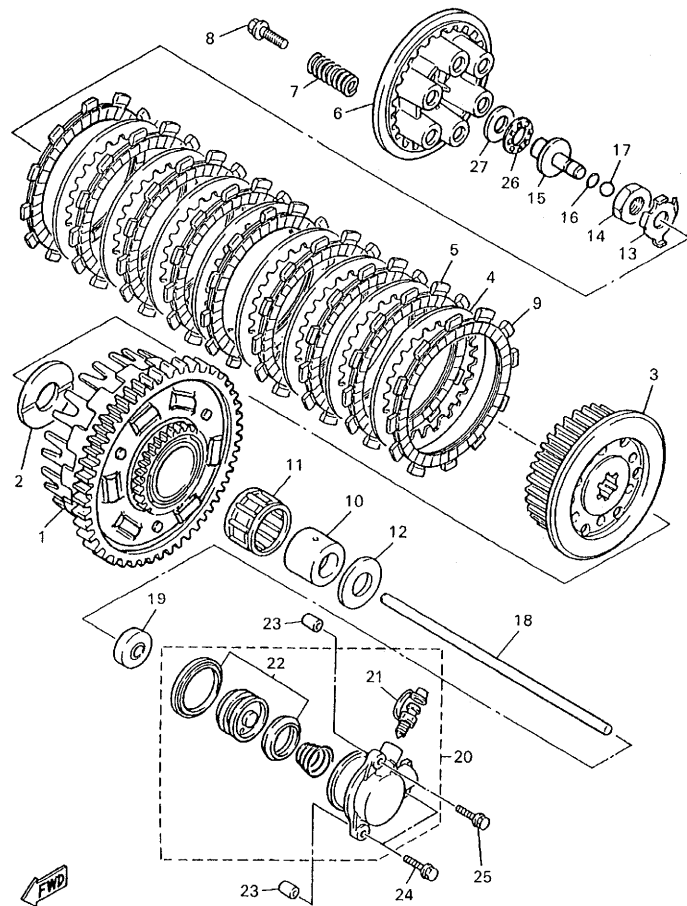

4SV300-6160

FIG. 16 CLUTCH

REF. NO.	PART NO.	DESCRIPTION	4SV5	4VD5	4VF4	REMARKS
1	4SV-16150-01	PRIMARY DRIVEN GEAR COMP.	1	1	1	
2	1AE-16154-00	PLATE, THRUST 1	1	1	1	
3	4SV-16371-00	BOSS, CLUTCH	1	1	1	
4	31A-16325-00	PLATE, CLUTCH 2	8	8	8	
5	4H7-16321-02	PLATE, FRICTION	8	8	8	
6	3GM-16351-00	PLATE, PRESSURE 1	1	1	1	
7	90501-230E4	SPRING, COMPRESSION	6	6	6	
8	90159-06123	SCREW, WITH WASHER	6	6	6	
9	3GM-16321-00	PLATE, FRICTION	1	1	1	
10	90560-25270	SPACER	1	1	1	
11	93310-340N8	BEARING	1	1	1	
12	1AE-16164-00	PLATE, THRUST 2	1	1	1	
13	90215-20170	WASHER, LOCK	1	1	1	
14	90170-20257	NUT	1	1	1	
15	3GM-16356-00	ROD, PUSH 1	1	1	1	
✓ 16	93210-06632	O-RING	1	1	1	
17	93511-32017	BALL	1	1	1	
18	1AE-16357-00	ROD, PUSH 2	1	1	1	
19	93109-08061	OIL SEAL	1	1	1	
20	1TV-16381-12	PUSH LEVER COMP.	1	1	1	
21	36Y-W0048-00	.BLEED SCREW KIT	1	1	1	
22	26H-W0098-00	.PUSH LEVER SEAL KIT	1	1	1	
23	99530-08012	PIN, DOWEL	2	2	2	
24	95027-06030	BOLT, FLANGE	2	2	2	
25	95027-06090	BOLT, FLANGE	1	1	1	
26	93340-21505	BEARING	1	1	1	
✓ 27	90201-150U6	WASHER, PLATE	1	1	1	

FIG. 17 TRANSMISSION

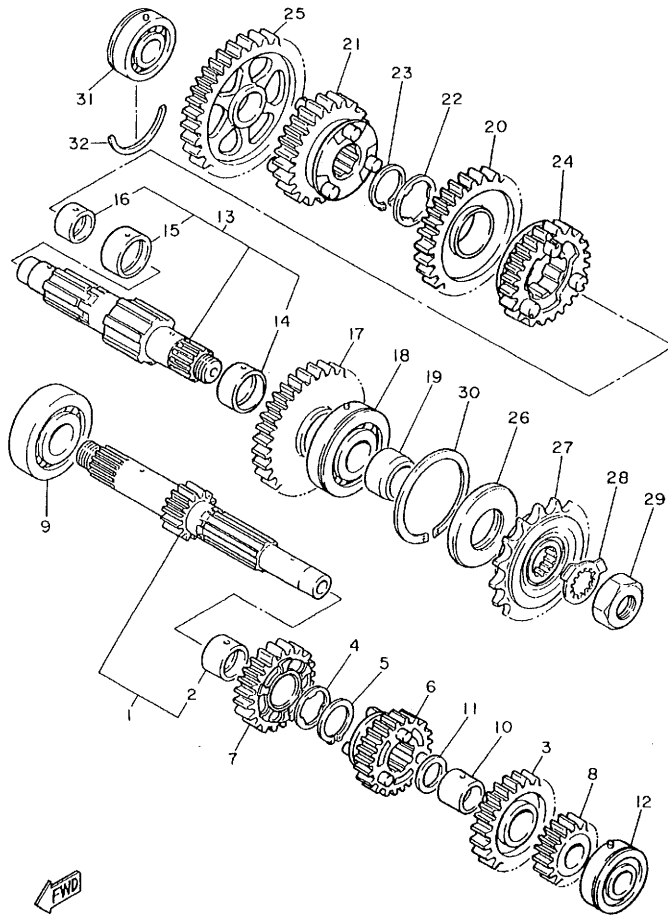

3LE332-9170

REF. NO.	PART NO.	DESCRIPTION	4SV5	4VD5	4VF4	REMARKS
1	3LE-W1741-00	MAIN AXLE ASSY	1	1	1	
2	90387-253M6	.COLLAR	1	1	1	
3	2GH-17151-00	GEAR, 5TH PINION (27T)	1	1	1	
4	90209-22191	WASHER	1	1	1	
5	93440-25084	CIRCLIP	1	1	1	
6	2GH-17131-02	GEAR, 3RD PINION	1	1	1	
7	2GH-17141-00	GEAR, 4TH PINION (23T)	1	1	1	
8	2GH-17121-00	GEAR, 2ND PINION (18T)	1	1	1	
9	93306-30525	BEARING (B6305)	1	1	1	
10	90387-203M7	COLLAR	1	1	1	
11	90201-200K3	WASHER, PLATE	1	1	1	
12	93306-20455	BEARING	1	1	1	
13	4SV-W1742-00	DRIVE AXLE ASSY	1	1	1	
14	90387-2707Y	.COLLAR	1	1	1	
15	90387-281T8	.COLLAR	1	1	1	
✓ 16	90387-211T9	.COLLAR	1	1	1	
17	3GM-17221-00	GEAR, 2ND WHEEL (32T)	1	1	1	
18	93305-30501	BEARING	1	1	1	
19	90387-255V9	COLLAR	1	1	1	
20	3GM-17231-01	GEAR, 3RD WHEEL	1	1	1	
21	3GM-17241-01	GEAR, 4TH WHEEL	1	1	1	
22	90209-25196	WASHER	1	1	1	
23	93440-28062	CIRCLIP	1	1	1	
24	3GM-17251-01	GEAR, 5TH WHEEL	1	1	1	
25	2GH-17211-02	GEAR, 1ST WHEEL	1	1	1	
26	93102-35423	OIL SEAL	1	1	1	
✓ 27	2GH-17460-11	SPROCKET,DRIVE 17T(2GH1746170)	1	1	1	

FIG. 18 SHIFT CAM. FORK

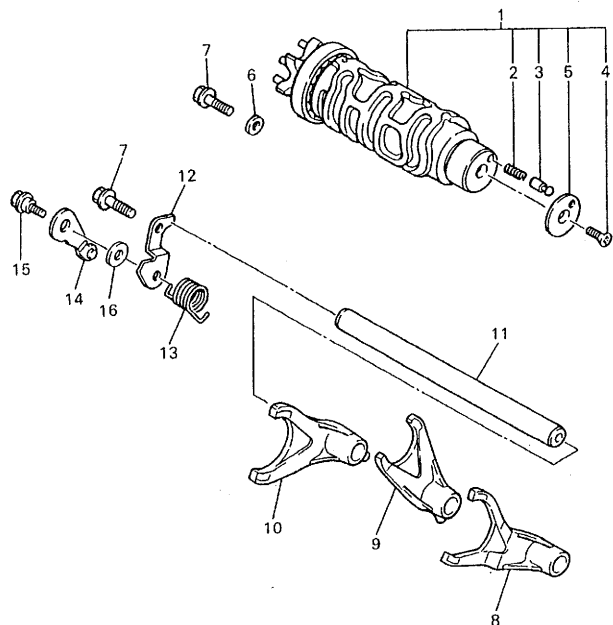

REF. NO.	PART NO.	DESCRIPTION	4SV5	4VD5	4VF4	REMARKS
1	4SV-18540-03	SHIFT CAM ASSY	1	1	1	
2	90501-06022	.SPRING, COMPRESSION	1	1	1	
3	4UN-18542-00	.POINT, NEUTRAL	1	1	1	
4	90149-05321	.SCREW	1	1	1	
5	4UN-18566-00	.PLATE, SIDE 2	1	1	1	
6	90201-060K5	WASHER, PLATE	1	1	1	
7	95827-06016	BOLT, FLANGE	2	2	2	
8	3LE-18511-00	FORK, SHIFT 1	1	1	1	
9	3LE-18512-00	FORK, SHIFT 2	1	1	1	
10	3LE-18513-00	FORK, SHIFT 3	1	1	1	
11	4SV-18531-00	BAR, SHIFT FORK GUIDE 1	1	1	1	
12	1AE-18536-00	STOPPER, SHIFT BAR	1	1	1	
13	90508-232B1	SPRING, TORSION	1	1	1	
14	4SV-18140-00	STOPPER LEVER ASSY	1	1	1	
15	90105-06557	BOLT, WASHER BASED	1	1	1	
✓ 16	4NX-18175-00	SPACER	1	1	1	



4VD2332-7180

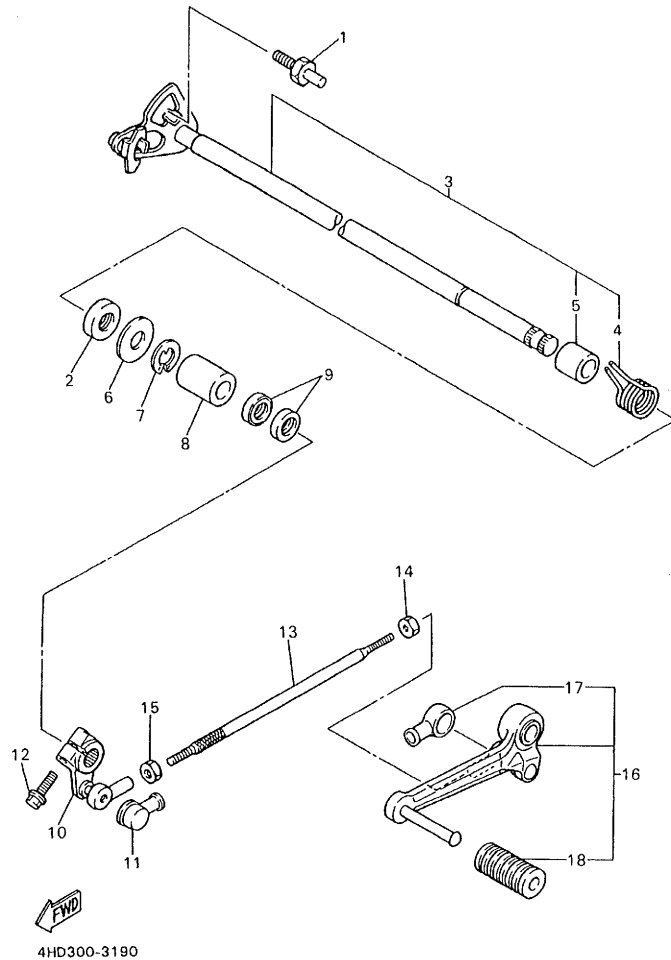

FIG. 19 SHIFT SHAFT

REF. NO.	PART NO.	DESCRIPTION	4SV6	4VD5	4VF4	REMARKS
1	4G0-18127-00	STOPPER, SCREW	1	1	1	
2	93101-12004	OIL SEAL	1	1	1	
3	1AE-18101-01	SHIFT SHAFT ASSY	1	1	1	
4	90508-32682	.SPRING, TORSION	1	1	1	
5	90387-114K8	.COLLAR	1	1	1	
6	90201-12575	WASHER, PLATE	1	1	1	
7	99001-10600	CIRCLIP	1	1	1	
8	90560-12191	SPACER	1	1	1	
9	93109-12075	OIL SEAL	2	2	2	
10	2GH-18112-01	ARM, SHIFT	1	1	1	
11	2H9-18154-00	COVER, DUST	1	1	1	
12	95824-06020	BOLT, FLANGE	1	1	1	
13	1WG-18115-01	ROD, SHIFT	1	1	1	
14	90170-06228	NUT(COUNTER CLOCKWISE)	1	1	1	
15	95304-06700	NUT	1	1	1	
✓ 16	4FM-18110-01	SHIFT PEDAL ASSY	1	1	1	
17	2H9-18154-00	.COVER, DUST	1	1	1	
✓ 18	132-18113-01	.COVER, SHIFT PEDAL	1	1	1	

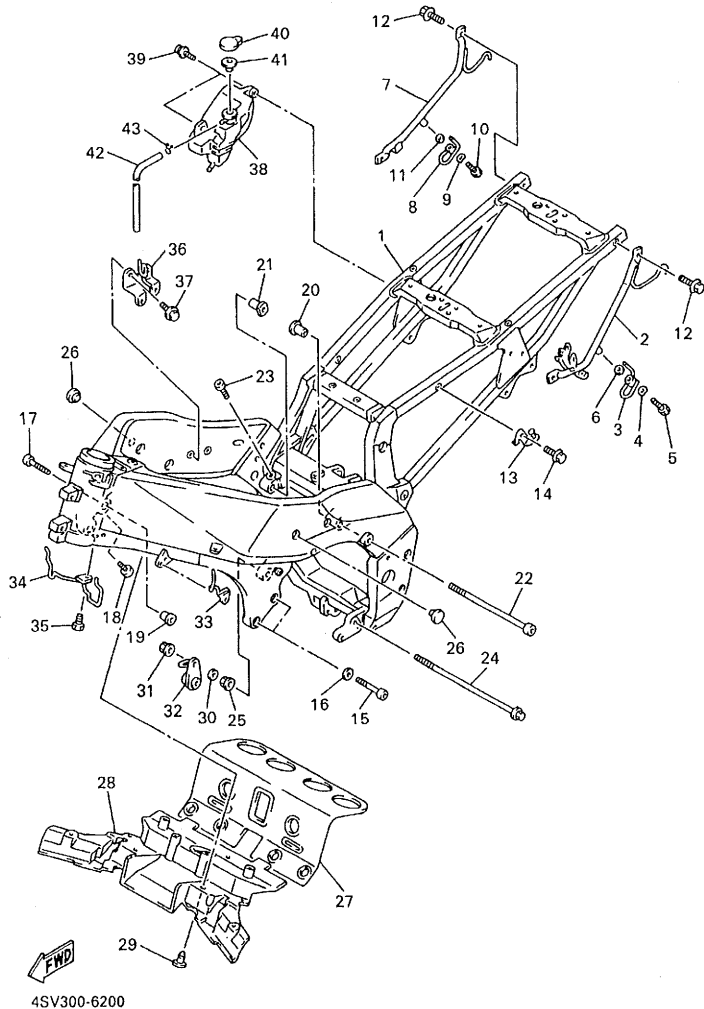

FIG. 20 FRAME

REF. NO.	PART NO.	DESCRIPTION	4SV5	4VD5	4VF4	REMARKS
1	4SV-21110-00	FRAME COMP.	1	1	1	
2	4SV-2127A-00	HANDLE, STANDING	1	1	1	
3	4SV-21654-01	WIRE	1	1	1	
4	90206-08051	WASHER, WAVE	1	1	1	
5	90109-061F3	BOLT	1	1	1	
6	92907-06200	WASHER	1	1	1	
7	4SV-2127A-10	HANDLE, STANDING	1	1	1	
8	4SV-21654-11	WIRE	1	1	1	
9	90206-08051	WASHER, WAVE	1	1	1	
10	90109-061F3	BOLT	1	1	1	
11	92907-06200	WASHER	1	1	1	
12	95807-06020	BOLT, FLANGE	2	2	2	
13	4SV-21398-00	HANGER, HELMET	1	1	1	
14	95807-06016	BOLT, FLANGE	1	1	1	
15	91314-10040	BOLT	2	2	2	
✓ 16	92903-10600	WASHER, PLATE	2	2	2	
17	91314-10045	BOLT	2	2	2	
18	91314-08030	BOLT	2	2	2	
19	90387-115V8	COLLAR	2	2	2	
20	90387-105V7	COLLAR	1	1	1	
21	90179-10682	NUT	1	1	1	
22	90110-10169	BOLT, HEXAGON SOCKET HEAD	1	1	1	
23	90110-08155	BOLT, HEXAGON SOCKET HEAD	2	2	2	
24	90105-10716	BOLT, WASHER BASED	1	1	1	
25	90179-10247	NUT	1	1	1	
26	90338-15202	PLUG	3	3	3	
✓ 27	4SV-2117F-00	COVER	1	1	1	

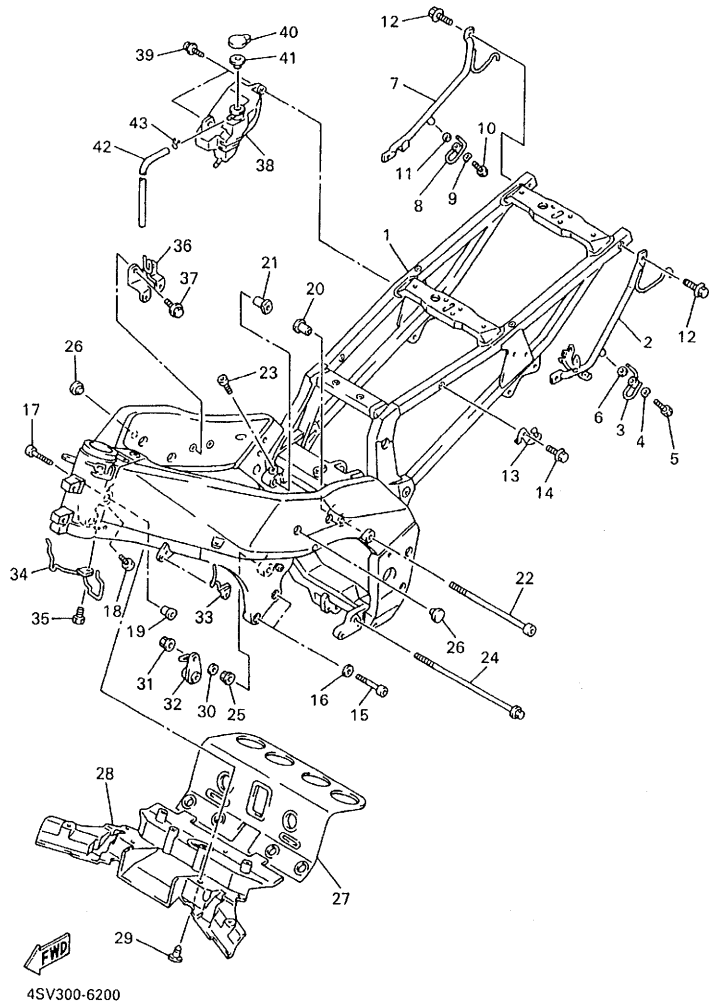
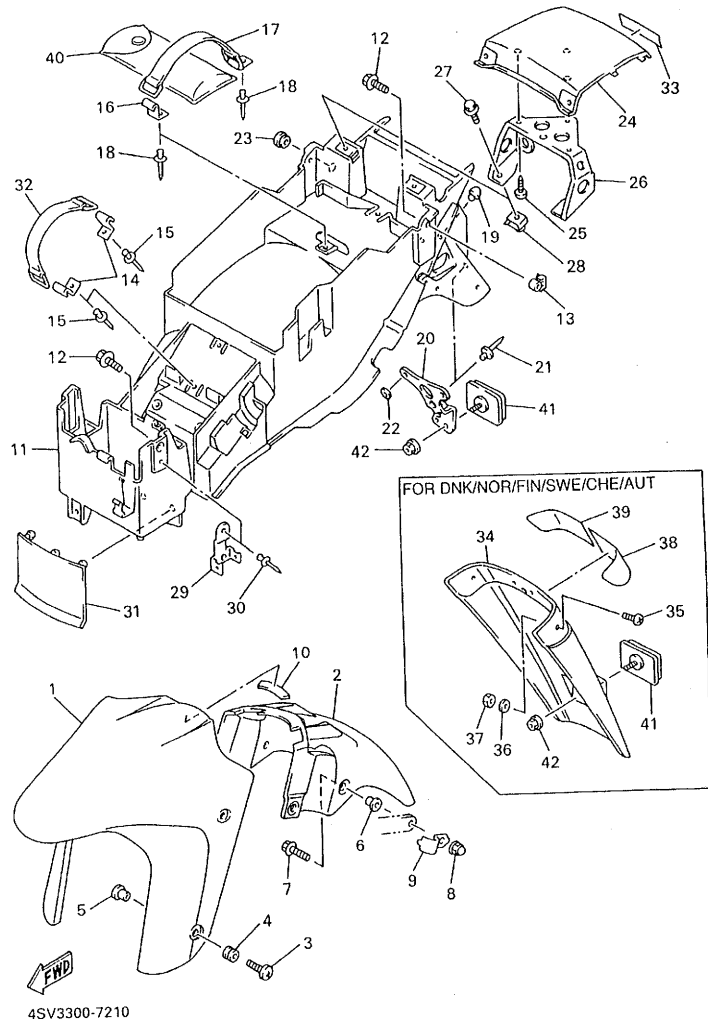

FIG. 20 FRAME

REF. NO.	PART NO.	DESCRIPTION	4SV5	4VD5	4VF4	REMARKS
28	4SV-2137Y-00	GUIDE, AIR	1	1	1	
29	90269-08078	RIVET	4	4	4	
30	90201-101J1	WASHER, PLATE	1	1	1	
31	95707-10500	NUT, FLANGE	1	1	1	
✓ 32	4FM-21446-01	STAY, MUFFLER 2	1	1	1	
33	4FM-21161-02	HOLDER, CABLE	1	1	1	
34	4FM-21162-00	HOLDER, CLUTCH CABLE	1	1	1	
35	90101-06664	BOLT	1	1	1	
36	4FM-2116J-10	BRACKET 7	1	1	1	
37	95807-06016	BOLT, FLANGE	1	1	1	
38	4FM-21871-02	TANK, RECOVERY	1	1	1	
39	90159-06033	SCREW, WITH WASHER	2	2	2	
40	4L0-21875-00	CAP	1	1	1	
41	1AA-21874-00	GASKET	1	1	1	
42	90445-084G9	HOSE	1	1	1	
✓ 43	90467-08003	CLIP	1	1	1	

FIG. 21 FENDER



REF. NO.	PART NO.	DESCRIPTION	4SV5	4VD5	4VF4	REMARKS
1	4SV-21511-00-P6	FENDER, FRONT	1	1	1	VRC7
	4SV-21511-00-4B	FENDER, FRONT	1	1	1	BL2
2	4SV-21556-00	FENDER, FRONT 2	1	1	1	
3	90154-06061	SCREW, BINDING	4	4	4	
4	90480-12072	GROMMET	4	4	4	
5	90387-065J6	COLLAR	4	4	4	
6	90387-07717	COLLAR	4	4	4	
7	90119-06097	BOLT, WITH WASHER	4	4	4	
8	90176-06065	NUT, CROWN	2	2	2	
9	4SV-25876-00	HOLDER, BRAKE HOSE 2	2	2	2	
10	1LJ-2414J-00	DAMPER, PLATE 2	1	1	1	
11	4SV-21611-00	FENDER, REAR	1	1	1	
12	90119-06227	BOLT, WITH WASHER	4	4	4	
13	4SV-21635-00	NUT, REAR FENDER	2	2	2	
14	36F-28379-00	HOOK	2	2	2	
✓ 15	90267-40076	RIVET, BLIND	2	2	2	
16	36F-28379-00	HOOK	1	1	1	
17	4HM-21647-00	BAND	1	1	1	
18	90267-40076	RIVET, BLIND	2	2	2	
19	5A8-21639-00	DAMPER 2	1	1	1	
20	4FM-85132-00	BRACKET, REFLECTOR 1	1			
21	90267-40035	RIVET, BLIND	2			
22	90201-04018	WASHER, PLATE	1			
23	90480-13398	GROMMET	2	2	2	
24	4SV-21651-00-P3	COVER, REAR FENDER	1	1	1	VRC7
	4SV-21651-00-4B	COVER, REAR FENDER	1	1	1	BL2
✓ 25	97707-50012	SCREW, TAPPING	3	3	3	

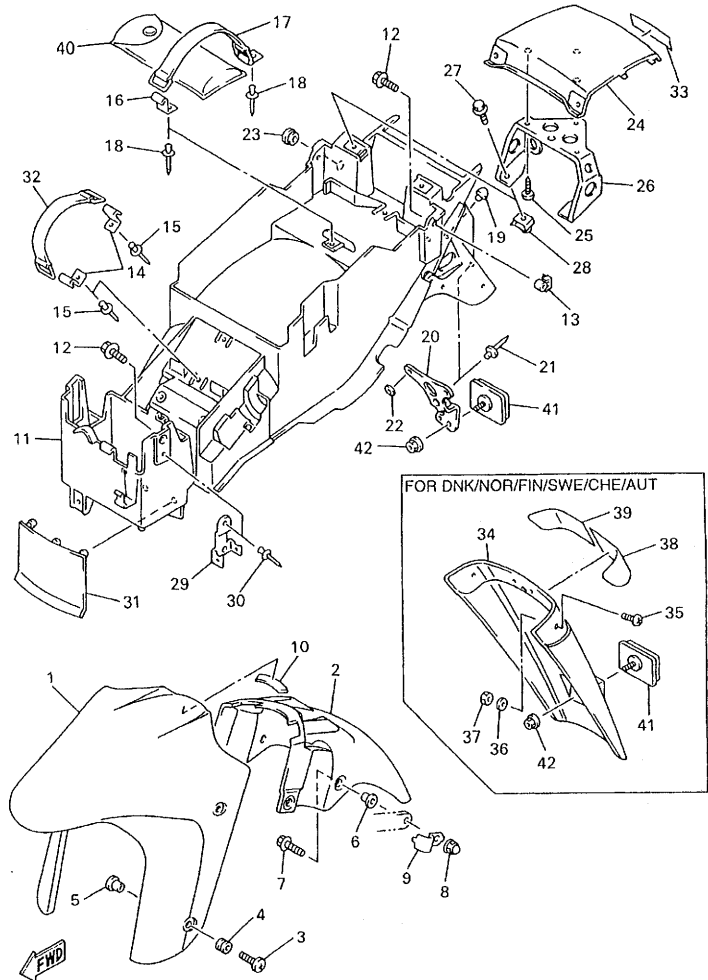

4SV3300-7210

FIG. 21 FENDER

REF. NO.	PART NO.	DESCRIPTION	4SV5	4VD5	4VF4	REMARKS
26	4SV-2117E-00	BRACKET, TAILLIGHT	1	1	1	
27	95807-06016	BOLT, FLANGE	2	2	2	
28	90183-06023	NUT, SPRING	2	2	2	
29	4SV-2164F-00	STAY 1	1	1	1	
✓ 30	90267-40076	RIVET, BLIND	1	1	1	
31	30X-21621-00	FLAP	1	1	1	
32	2T4-82131-00	BAND, BATTERY	1	1	1	
33	99246-00080	EMBLEM, YAMAHA	1	1	1	UR FOR VRC7
	99247-00080	EMBLEM, YAMAHA	1	1	1	UR-FOR-BL2
34	3GM-21621-00	FLAP	1	1	1	
35	90149-04278	SCREW	4	4	4	
36	90201-04018	WASHER, PLATE	4	4	4	
37	95607-04100	NUT, U	4	4	4	
38	3GM-21649-00	DAMPER	1	1	1	
39	3GM-21649-10	DAMPER	1	1	1	
40	4SV-28100-00	TOOL KIT	1	1	1	
41	4KM-85130-00	REAR REFLECTOR ASSY	1	1	1	
✓ 42	95707-05500	NUT, FLANGE	1	1	1	

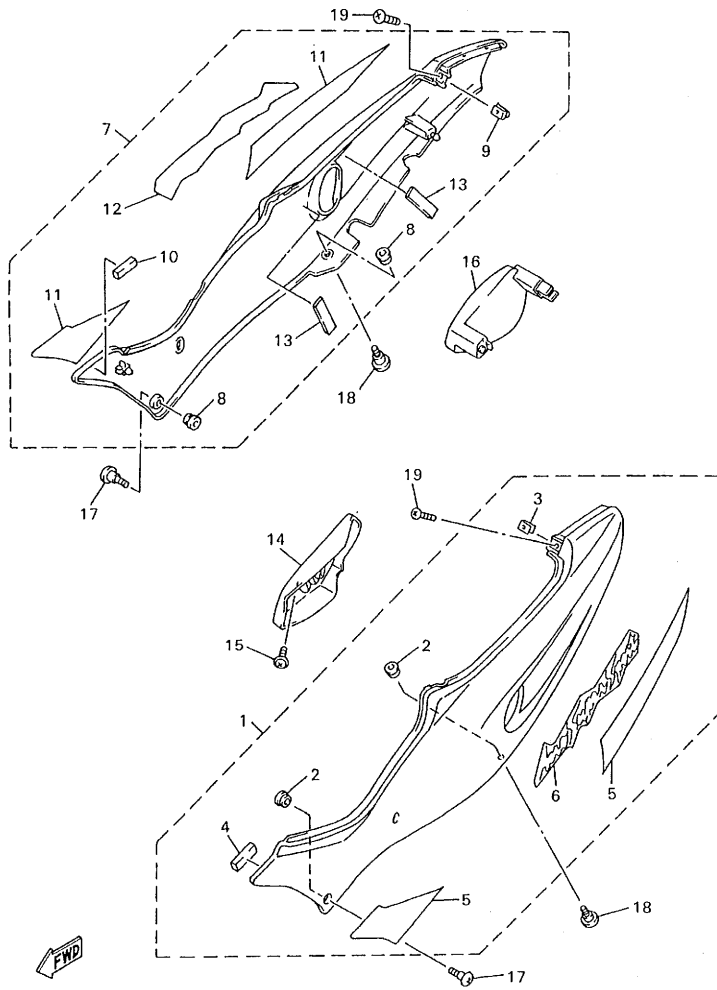

4VD2332-7220

FIG. 22 SIDE COVER

REF. NO.	PART NO.	DESCRIPTION	4SV6	4VD5	4V/F4	REMARKS	
1	4SV-Y2171-C0-4B	COVER, SIDE 1	1	1	1	BL2	
	4SV-Y2171-E0-P3	COVER, SIDE 1	1	1	1	VRC7	
2	90480-13398	.GROMMET	2	2	2		
3	90183-05024	.NUT, SPRING	1	1	1		
4	89X-77167-00	.TRIM 3	1	1	1		
5	4SV-2173L-50	.GRAPHIC SET 1	1	1	1	UR FOR VRC7	
	4SV-2173L-60	.GRAPHIC SET 1	1	1	1	UR FOR BL2	
6	4SV-21781-30	.EMBLEM 1	1	1	1	UR FOR VRC7	
	4SV-21781-40	.EMBLEM 1	1	1	1	UR FOR BL2	
7	4SV-Y2172-80-P3	COVER, SIDE 2	1	1	1	VRC7	
	4SV-Y2172-70-4B	COVER, SIDE 2	1	1	1	BL2	
8	90480-13398	.GROMMET	2	2	2		
9	90183-05024	.NUT, SPRING	1	1	1		
10	89X-77167-00	.TRIM 3	1	1	1		
11	4SV-2174L-50	.GRAPHIC SET 2	1	1	1	UR FOR VRC7	
✓	4SV-2174L-60	.GRAPHIC SET 2	1	1	1	UR FOR BL2	
12	4SV-21781-30	.EMBLEM 1	1	1	1	UR FOR VRC7	
	4SV-21781-40	.EMBLEM 1	1	1	1	UR FOR BL2	
13	1KT-21746-00	.DAMPER	2	2	2		
14	4SV-21731-00	COVER, SIDE 3	1	1	1		
15	90159-06058	SCREW, WITH WASHER	1	1	1		
16	4SV-21741-00	COVER, SIDE 4	1	1	1		
17	90150-06036	SCREW, ROUND HEAD	2	2	2		
18	90150-06036	SCREW, ROUND HEAD	2	2	2		
✓	19	90154-05059	SCREW, BINDING	2	2	2	

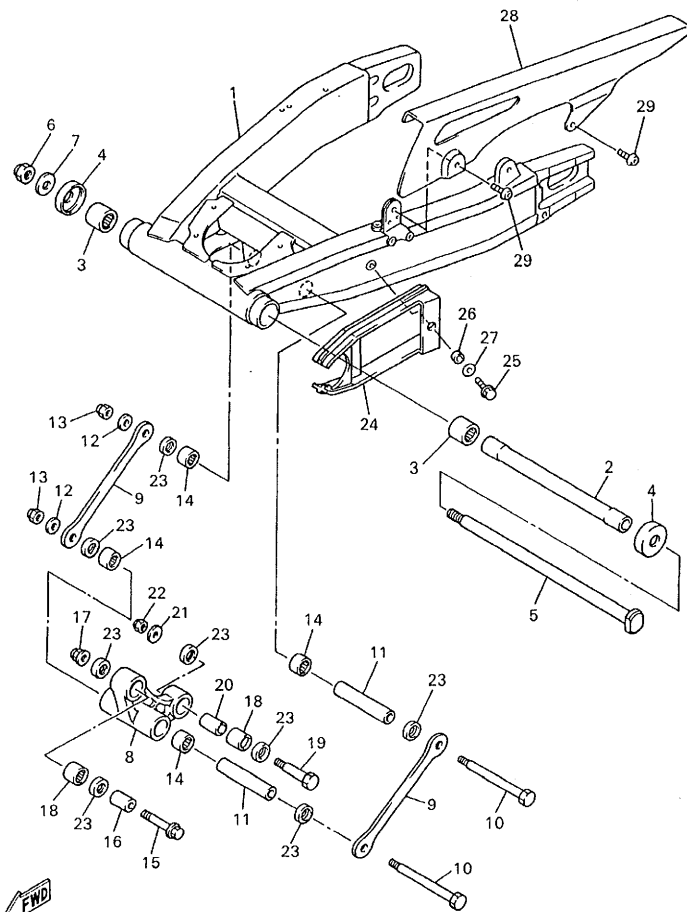

4SV300-6230

FIG. 23 REAR ARM

REF. NO.	PART NO.	DESCRIPTION	4SV5	4VD5	4VF4	REMARKS
1	4SV-22110-00	REAR ARM COMP.	1	1	1	
2	3FV-22184-00	BUSH	1	1	1	
3	93315-42523	BEARING	2	2	2	
4	3FV-22128-00	COVER, THRUST 1	2	2	2	
5	3GM-22141-01	SHAFT, PIVOT	1	1	1	
6	90185-18104	NUT, SELF-LOCKING	1	1	1	
7	90201-186M4	WASHER, PLATE	1	1	1	
8	4FM-2217A-00	ARM, RELAY	1	1	1	
9	3GM-2217M-00	ARM 1	2	2	2	
10	90101-10658	BOLT	2	2	2	
11	90387-122R5	COLLAR	2	2	2	
12	90201-101J1	WASHER, PLATE	2	2	2	
13	95617-10100	NUT, U	2	2	2	
14	93317-21746	BEARING	4	4	4	
15	90105-10376	BOLT, WASHER BASED	2	2	2	
✓ 16	90387-102R4	COLLAR	1	1	1	
17	95607-10200	NUT, SELF-LOCKING	1	1	1	
18	93317-31771	BEARING	2	2	2	
19	90101-10659	BOLT	1	1	1	
20	90387-127W0	COLLAR	1	1	1	
21	90201-101J1	WASHER, PLATE	1	1	1	
22	95617-10100	NUT, U	1	1	1	
23	93109-17071	OIL SEAL	8	8	8	
24	4SV-22151-00	SEAL, GUARD	1	1	1	
25	95827-06025	BOLT, FLANGE	1	1	1	
26	90387-06022	COLLAR	1	1	1	
✓ 27	90201-064R0	WASHER, PLATE	1	1	1	

FIG. 23 REAR ARM

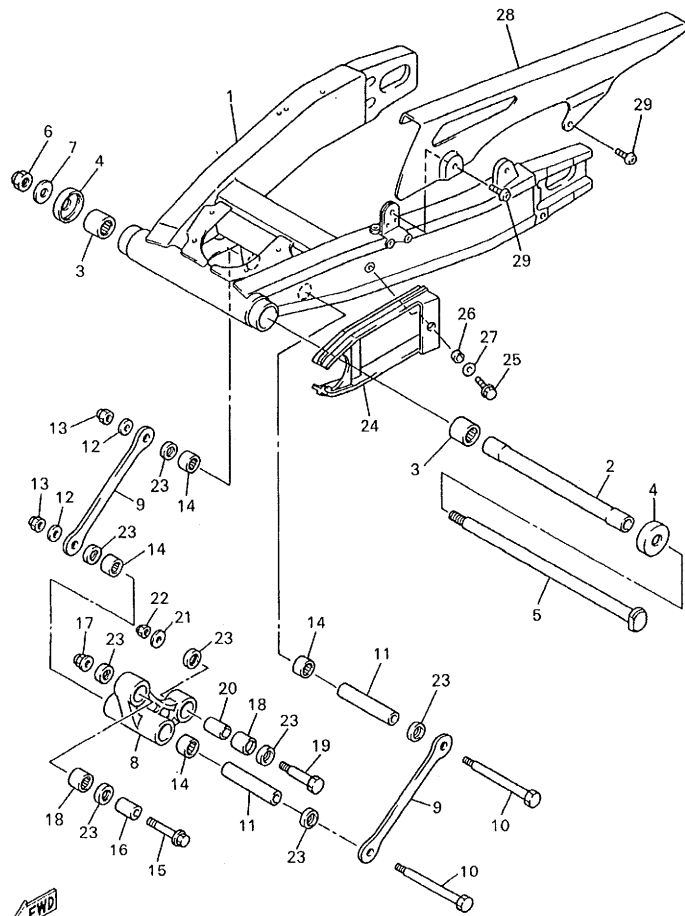

4SV300-6230

REF. NO.	PART NO.	DESCRIPTION	4SV5	4VD5	4VF4	REMARKS
28	4SV-22311-00	CASE, CHAIN	1	1	1	
✓ 29	90149-06298	SCREW	2	2	2	

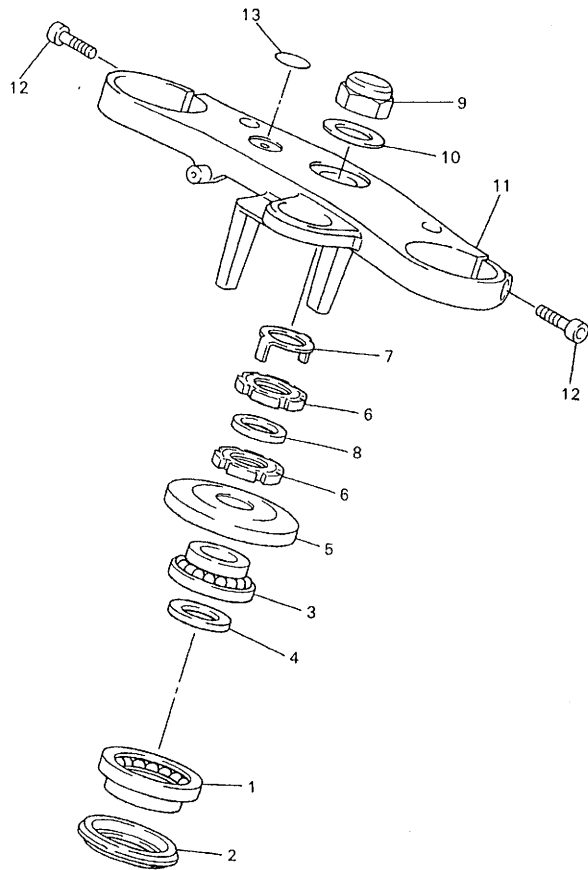

4SV5300-0250

FIG. 25 STEERING

REF. NO.	PART NO.	DESCRIPTION	4SV5	4VD5	4VF4	REMARKS
1	93399-99932	BEARING	1	1	1	
2	3FV-23462-00	SEAL, STEERING	1	1	1	
3	93399-99931	BEARING	1	1	1	
4	90202-24190	WASHER, PLATE	1	1	1	
5	3GM-23415-00	COVER, BALL RACE 1	1	1	1	
6	90179-25615	NUT	2	2	2	
7	3YF-23418-00	WASHER, SPECIAL	1	1	1	
8	90202-26142	WASHER, PLATE	1	1	1	
9	90176-22081	NUT, CROWN	1	1	1	
10	90201-220T0	WASHER, PLATE	1	1	1	
11	4SV-23435-10	CROWN, HANDLE	1	1	1	
12	91314-08030	BOLT	2	2	2	
✓ 13	4XV-2341B-00	EMBLEM	1	1	1	

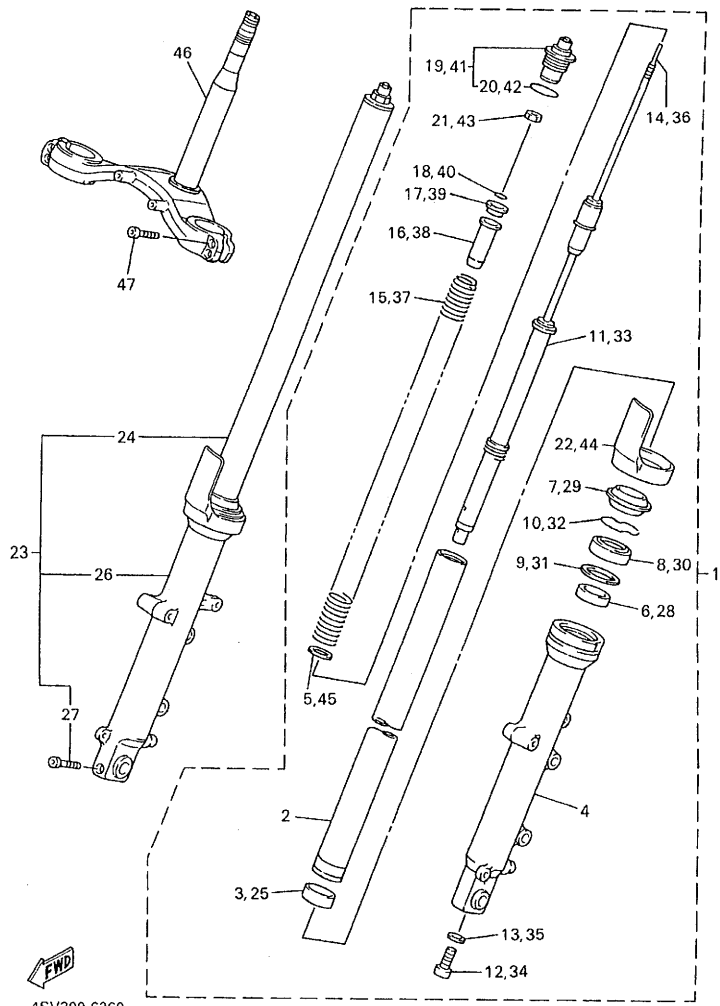

4SV300-6260

FIG. 26 FRONT FORK

REF. NO.	PART NO.	DESCRIPTION	4SV5	4VD5	4VF4	REMARKS
1	4SV-23102-00	FRONT FORK ASSY (L.H)	1	1	1	
2	4SV-23110-00	.INNER TUBE COMP.1	1	1	1	
3	4SV-23135-00	.METAL, SLIDE 2	1	1	1	
4	4SV-23106-00	.OUTER TUBE COMP. (L.H)	1	1	1	
5	90201-231E1	.WASHER, PLATE	1	1	1	
6	4SV-23125-00	.METAL, SLIDE 1	1	1	1	
7	4SV-23144-00	.SEAL, DUST	1	1	1	
8	4SV-23145-00	.OIL SEAL	1	1	1	
9	4SV-23115-00	.GUIDE, COVER UPPER	1	1	1	
10	4SV-23156-00	.CLIP, OIL SEAL	1	1	1	
11	4SV-23170-00	.CYLINDER COMP., FRONT FORK	1	1	1	
12	91317-10025	.BOLT	1	1	1	
13	90430-10171	.GASKET	1	1	1	
14	4SV-2318Y-00	.PLUNGER	1	1	1	
15	4SV-23141-00	.SPRING, FRONT FORK	1	1	1	
✓ 16	3GM-23117-A0	.GUIDE, SPRING	1	1	1	
17	3GM-2331K-A0	.SEAT, SPRING	1	1	1	
18	3GM-23153-A0	.RING, SNAP	1	1	1	
19	4SV-23111-00	.BOLT, CAP	1	1	1	
20	93210-40N50	.O-RING	1	1	1	
21	95307-10600	.NUT	1	1	1	
22	4SV-2331G-00	.COVER	1	1	1	
23	4SV-23103-00	FRONT FORK ASSY (R.H)	1	1	1	
24	4SV-23110-00	.INNER TUBE COMP.1	1	1	1	
25	4SV-23135-00	.METAL, SLIDE 2	1	1	1	
26	4SV-23107-00	.OUTER TUBE COMP. (R.H)	1	1	1	
✓ 27	91317-08040	.BOLT	1	1	1	

FIG. 26 FRONT FORK

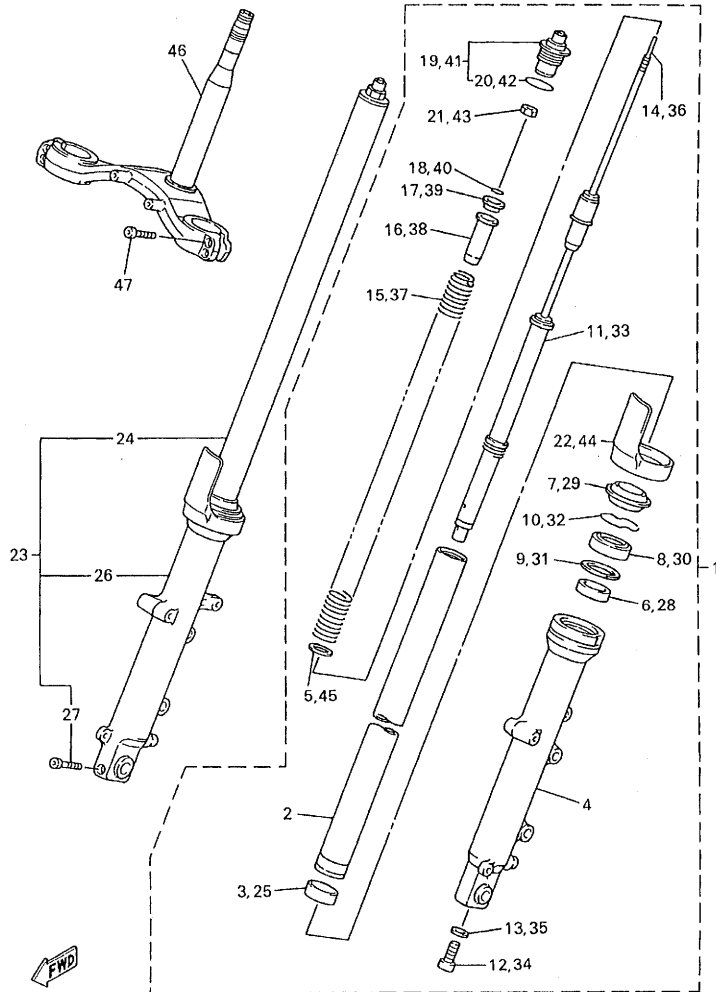

4SV300-6260

REF. NO.	PART NO.	DESCRIPTION	4SV5	4VD5	4VF4	REMARKS
28	4SV-23125-00	.METAL, SLIDE 1	1	1	1	
29	4SV-23144-00	.SEAL, DUST	1	1	1	
30	4SV-23145-00	.OIL SEAL	1	1	1	
31	4SV-23115-00	.GUIDE, COVER UPPER	1	1	1	
✓ 32	4SV-23156-00	.CLIP, OIL SEAL	1	1	1	
33	4SV-23170-00	.CYLINDER COMP., FRONT FORK	1	1	1	
34	91317-10025	.BOLT	1	1	1	
35	90430-10171	.GASKET	1	1	1	
36	4SV-2318Y-00	.PLUNGER	1	1	1	
37	4SV-23141-00	.SPRING, FRONT FORK	1	1	1	
38	3GM-23117-A0	.GUIDE, SPRING	1	1	1	
39	3GM-2331K-A0	.SEAT, SPRING	1	1	1	
40	3GM-23153-A0	.RING, SNAP	1	1	1	
41	4SV-23111-00	.BOLT, CAP,	1	1	1	
42	93210-40N50	.O-RING	1	1	1	
43	95307-10600	.NUT	1	1	1	
44	4SV-2331G-00	.COVER	1	1	1	
45	90201-231E1	.WASHER, PLATE	1	1	1	
46	4SV-23340-00	UNDER BRACKET COMP.	1	1	1	
✓ 47	91317-08030	BOLT	4	4	4	

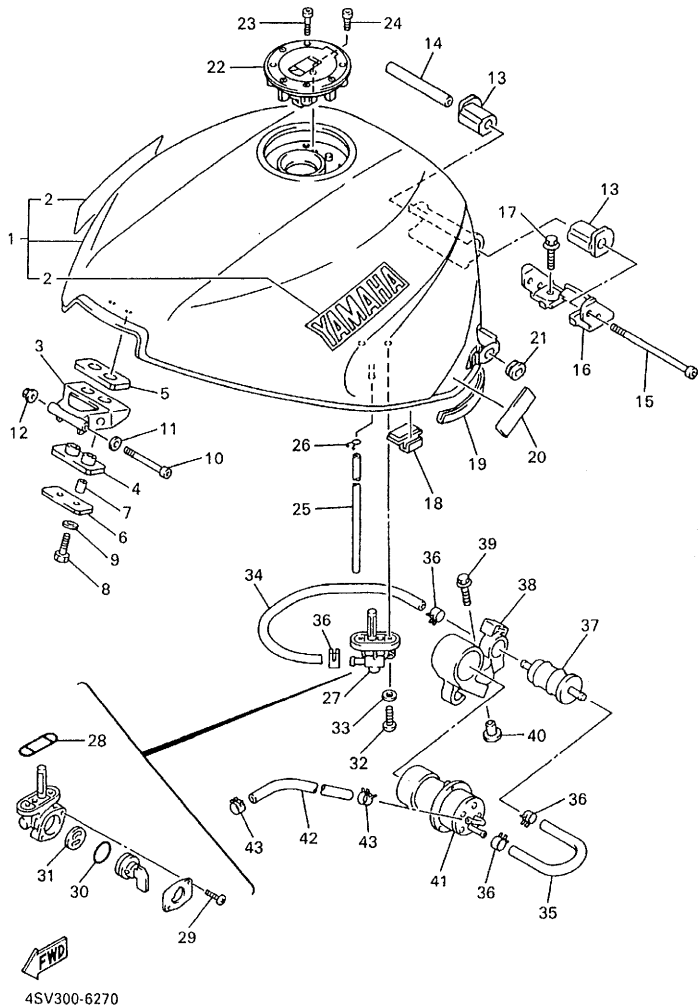

4SV300-6270

FIG. 27 FUEL TANK

REF. NO.	PART NO.	DESCRIPTION	4SV5	4VD5	4VF4	REMARKS
1	4SV-24110-10-07	FUEL TANK COMP.	1	1	1	VRC7/LGM3
	4SV-24110-10-01	FUEL TANK COMP.	1	1	1	BL2/SM1*
2	4SV-2153A-20	.EMBLEM, YAMAHA	2	2	2	UR FOR VRC7
	4SV-2153A-30*	.EMBLEM, YAMAHA	2	2	2	UR FOR BL2
3	4SV-24191-00	BRACKET, FUEL TANK 1	1	1	1	
4	2GH-24181-00	DAMPER, LOCATING 1	1	1	1	
5	2GH-24183-00	DAMPER, LOCATING 3	1	1	1	
6	2GH-24186-00	WASHER, SPECIAL	1	1	1	
7	90387-06299	COLLAR	2	2	2	
8	97007-06025	BOLT	2	2	2	
9	92907-06600	WASHER, PLATE	2	2	2	
10	91317-06070	BOLT	1	1	1	
11	92907-06200	WASHER	1	1	1	
12	95607-06200	NUT, SELF U-FLANGE	1	1	1	
13	4YR-24181-00	DAMPER, LOCATING 1	2	2	2	
✓ 14	90387-061W9	COLLAR	1	1	1	
15	91317-06110	BOLT	1	1	1	
16	4SV-21348-00	BRACKET, TANK FITTING	1	1	1	
17	90119-06170	BOLT, WITH WASHER	2	2	2	
18	4SV-24183-00	DAMPER, LOCATING 3	2	2	2	
19	1HX-24188-01	MOLD, FUEL TANK	2	2	2	
20	3TU-28344-00	TAPE	2	2	2	
21	90480-01558	GROMMET	2	2	2	
22	4FM-24602-10	CAP ASSY	1	1	1	
23	90110-05112	BOLT, HEXAGON SOCKET HEAD	3	3	3	
24	91317-05010	BOLT	1	1	1	
✓ 25	90445-102G7	HOSE	1	1	1	

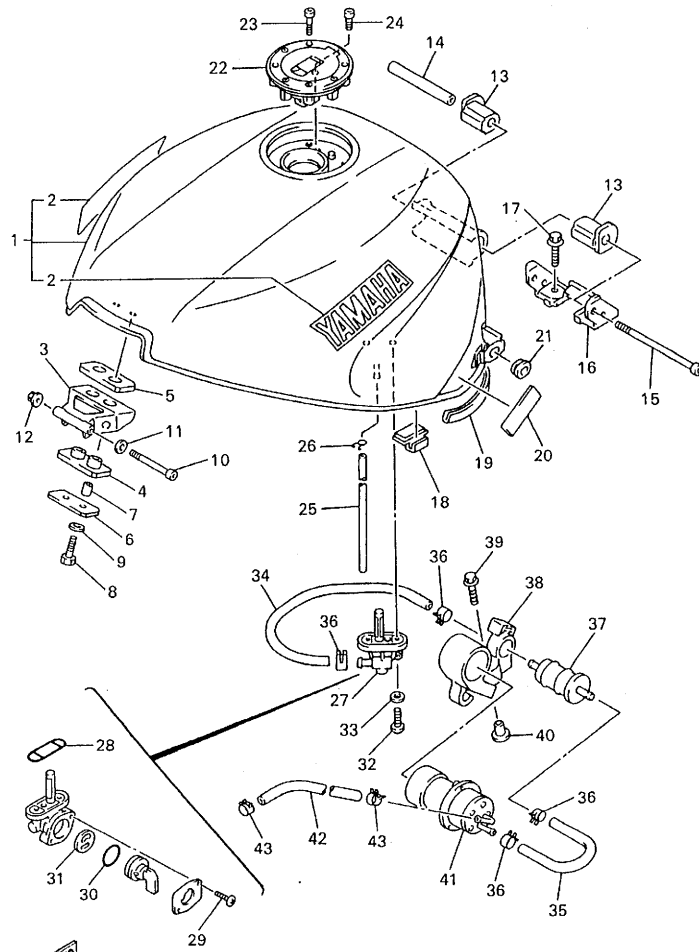

4SV300-6270

FIG. 27 FUEL TANK

REF. NO.	PART NO.	DESCRIPTION	4SV5	4VD5	4VF4	REMARKS
26	90467-09006	CLIP	1	1	1	
27	4KM-24500-10	FUEL COCK ASSY 1	1	1	1	
28	4X8-24512-00	.O-RING	1	1	1	
29	98507-03008	.SCREW, PAN HEAD	2	2	2	
✓ 30	3AJ-24534-00	.SEAL, COCK	1	1	1	
31	3AJ-24523-00	.VALVE PACKING	1	1	1	
32	90149-06008	SCREW	2	2	2	
33	90202-05193	WASHER, PLATE	2	2	2	
34	4SV-24311-00	PIPE, FUEL 1	1	1	1	
35	4SV-24312-00	PIPE 2	1	1	1	
36	90467-12053	CLIP	4	4	4	
37	1FK-24560-00	FILTER ASSY	1	1	1	
38	4SV-24398-00	BAND 1	1	1	1	
39	90119-06097	BOLT, WITH WASHER	1	1	1	
40	90387-07391	COLLAR	1	1	1	
41	4SV-13907-00	FUEL PUMP COMP.	1	1	1	
42	90445-147J4	HOSE	1	1	1	
✓ 43	90467-13123	CLIP	2	2	2	

FIG. 28 SEAT

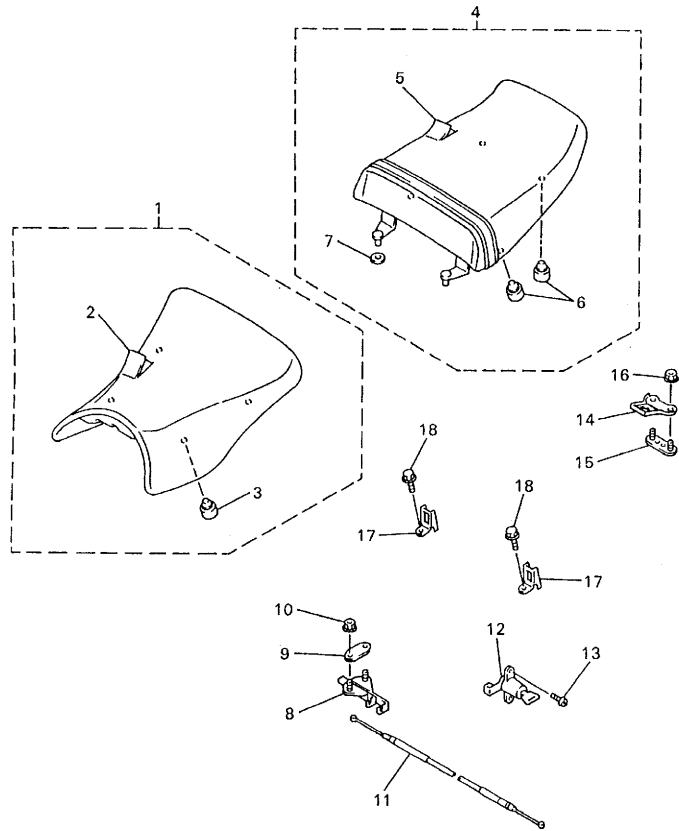

REF. NO.	PART NO.	DESCRIPTION	4SV5	4VD5	4VF4	REMARKS
1	4SV-24710-00	SINGLE SEAT ASSY	1	1	1	
2	4SV-24711-00	.COVER, SINGLE SEAT	1	1	1	
3	278-27114-00	.STOPPER, MAIN STAND	4	4	4	
4	4SV-24750-00	TANDEM SEAT ASSY	1	1	1	
5	4SV-24751-00	.COVER, TANDEM SEAT	1	1	1	
6	278-27114-00	.STOPPER, MAIN STAND	4	4	4	
7	4FM-28372-00	.DAMPER	2	2	2	
8	4BP-24780-00	SEAT LOCK ASSY	1	1	1	
9	4BP-24792-00	PLATE	1	1	1	
10	95707-06500	NUT, FLANGE	2	2	2	
11	4BP-2478E-00	CABLE, SEAT LOCK	1	1	1	
12	2TV-W2470-00	SEAT LOCK ASSY	1	1	1	
13	98507-06010	SCREW, PAN HEAD	2	2	2	
14	4SV-21342-00	BRACKET, SEAT 2	1	1	1	
15	4SV-24718-00	BRACKET, SEAT	1	1	1	
✓ 16	95707-06500	NUT, FLANGE	2	2	2	
17	4SV-24755-00	HOOK, SEAT	2	2	2	
✓ 18	95807-06016	BOLT, FLANGE	2	2	2	



4SV300-6280

FIG. 29 FRONT WHEEL

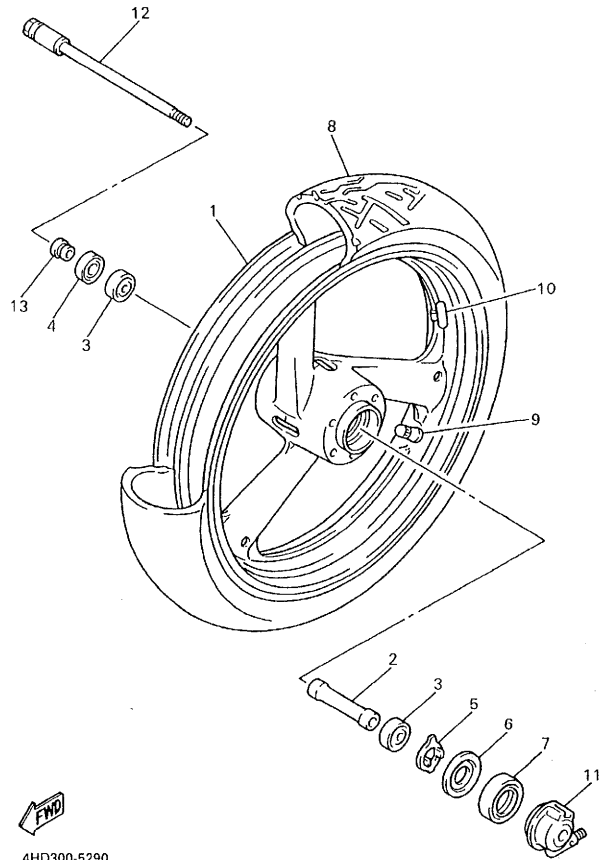

REF. NO.	PART NO.	DESCRIPTION	4SV5	4VD5	4VF4	REMARKS
1	4SV-25168-00-35	CAST WHEEL, FRONT	1	1	1	SL FOR VRC7
	4SV-25168-00-7B	CAST WHEEL, FRONT	1	1	1	BIB2 FOR BL2
2	90387-2200S	COLLAR	1	1	1	
3	93306-00420	BEARING (B6004)	2	2	2	
4	93106-28043	OIL SEAL	1	1	1	
5	4FM-25149-00	CLUTCH, METER	1	1	1	
6	341-25846-00	RETAINER, CLUTCH	1	1	1	
7	93105-45017	OIL SEAL	1	1	1	
8	94112=1708X*	TIRE (120/70 ZR17 B50F)	1	1		BRIDGESTONE FOR GBR
	*	TIRE (120/70 ZR17 90X)	1			LM MICHELIN
	*	TIRE (120/70 ZR17-MEZ2)			1	LM-METZELER
9	93900-00030	VALVE, RIM	1	1	1	
10	29L-25398-00	BALANCER, WHEEL (10G)	1	1	1	UN
	29L-25398-10	BALANCER, WHEEL (20G)	1	1	1	UN
	29L-25398-20	BALANCER, WHEEL (30G)	1	1	1	UN
✓ 11	4FM-25190-00	GEAR UNIT ASSY	1	1	1	
12	4FM-25181-01	AXLE, WHEEL	1	1	1	
✓ 13	90387-2200T	COLLAR	1	1	1	

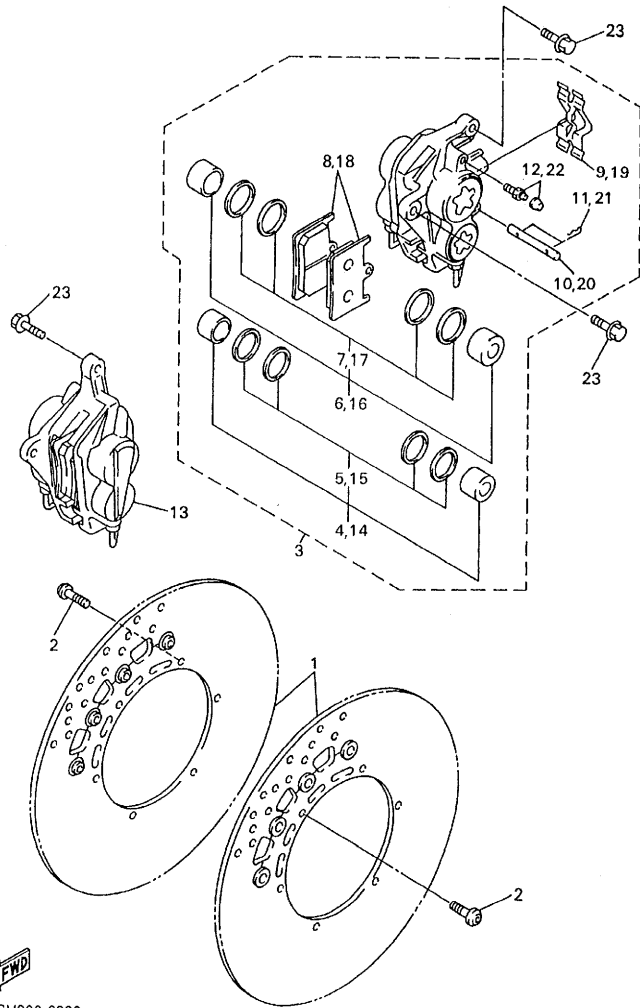

4SV300-6300

FIG. 30 FRONT BRAKE CALIPER

REF. NO.	PART NO.	DESCRIPTION	4SV5	4VD5	4VF4	REMARKS
1	4SV-2581T-00	DISC BRAKE ASSY	2	2	2	
2	90109-083G4	BOLT	12	12	12	
3	4SV-2580T-00	CALIPER ASSY (LEFT)	1	1	1	
4	4SV-W0057-00	.PISTON ASSY, CALIPER	1	1	1	
5	3MA-W0047-10	..CALIPER SEAL KIT	1	1	1	
6	4SV-W0057-10	.PISTON ASSY, CALIPER	1	1	1	
7	3GM-W0047-10	..CALIPER SEAL KIT	1	1	1	
8	4SV-W0045-00	.BRAKE PAD KIT	1	1	1	
9	4SV-25919-00	.SUPPORT, PAD	1	1	1	
10	4SV-25924-00	.PIN, PAD	1	1	1	
11	3GM-25925-00	.CLIP	2	2	2	
12	1J3-W0048-00	.BLEED SCREW KIT	1	1	1	
13	4SV-2580U-00	CALIPER ASSY (RIGHT)	1	1	1	
14	4SV-W0057-00	.PISTON ASSY, CALIPER	1	1	1	
15	3MA-W0047-10	..CALIPER SEAL KIT	1	1	1	
✓ 16	4SV-W0057-10	.PISTON ASSY, CALIPER	1	1	1	
17	3GM-W0047-10	..CALIPER SEAL KIT	1	1	1	
18	4SV-W0045-00	.BRAKE PAD KIT	1	1	1	
19	4SV-25919-00	.SUPPORT, PAD	1	1	1	
20	4SV-25924-00	.PIN, PAD	1	1	1	
21	3GM-25925-00	.CLIP	2	2	2	
22	1J3-W0048-00	.BLEED SCREW KIT	1	1	1	
✓ 23	90105-105A7	BOLT, WASHER BASED	4	4	4	

FIG. 31 REAR WHEEL

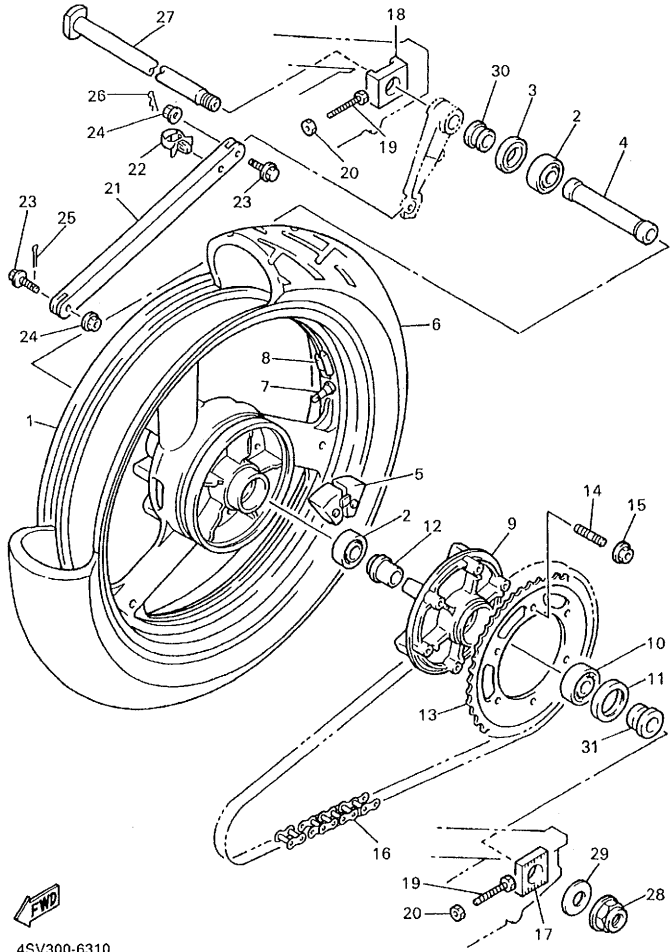

4SV300-6310

REF. NO.	PART NO.	DESCRIPTION	4SV5	4VDS	4VF4	REMARKS
1	4FM-25338-01-35	CAST WHEEL, REAR	1	1	1	SL FOR VRC7
	4FM-25338-01-7B	CAST WHEEL, REAR	1	1	1	BIB2 FOR BL2
2	93306-07806	BEARING	2	2	2	
3	93106-35042	OIL SEAL	1	1	1	
4	90560-28389	SPACER	1	1	1	
5	4FM-25364-00	DAMPER	6	6	6	
6	94418-4708	TIRE (180/55 ZR17 B50RBZ)	1	1	1	BRIGESTONE-FOR.GBR
*		TIRE (180/55 ZR17 90X)	1	1	1	LM MICHELIN
*		TIRE (180/55 ZR17 MEZ2)	1	1	1	LM METZELER
7	93900-00030	VALVE, RIM	1	1	1	
8	29L-25398-00	BALANCER, WHEEL (10G)	1	1	1	UN
	29L-25398-10	BALANCER, WHEEL (20G)	1	1	1	UN
	29L-25398-20	BALANCER, WHEEL (30G)	1	1	1	UN
9	4FM-25366-00	CLUTCH, HUB	1	1	1	
10	93306-20644	BEARING	1	1	1	
✓ 11	93106-40041	OIL SEAL	1	1	1	
12	4FM-25377-00	COLLAR, WHEEL	1	1	1	
13	4SV-25446-00	SPROCKET, DRIVEN (46T)	1	1	1	
	4SV-25447-00	SPROCKET, DRIVEN (47T)	1	1	1	
14	90116-10575	BOLT, STUD	6	6	6	
15	95607-10200	NUT, SELF-LOCKING	6	6	6	
16	94581-57110	CHAIN (DID532ZLVKA1-110L)	1	1	1	DAIDO
17	4FM-25388-01	PULLER, CHAIN 1	1	1	1	
18	4FM-25389-00	PULLER, CHAIN 2	1	1	1	
19	90101-08766	BOLT	2	2	2	
20	95307-08600	NUT	2	2	2	
✓ 21	4FM-25371-10	BAR, TENSION	1	1	1	

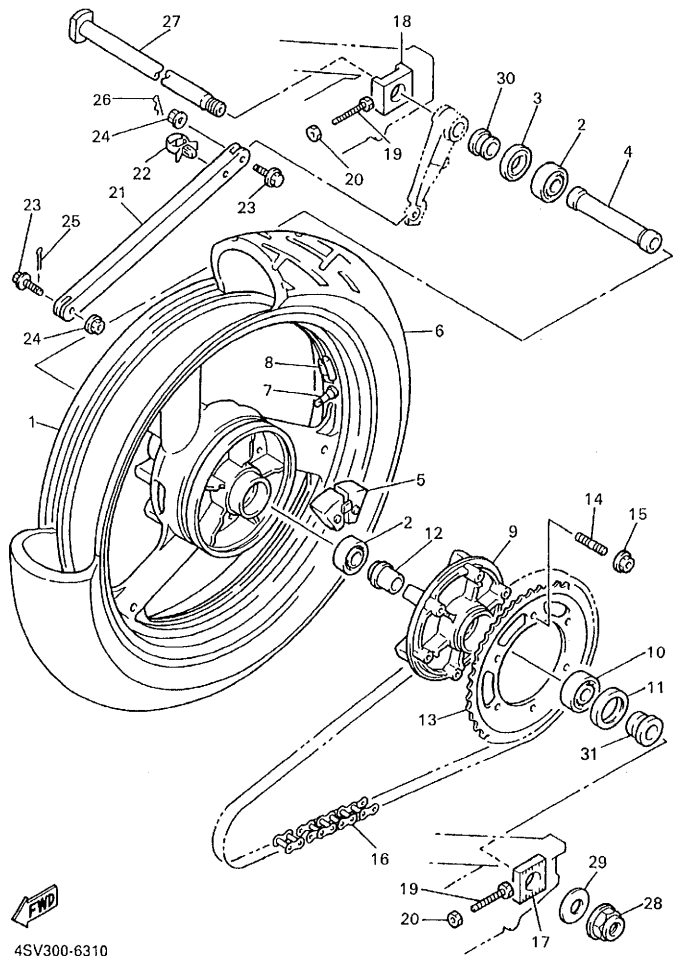

4SV300-6310

FIG. 31 REAR WHEEL

REF. NO.	PART NO.	DESCRIPTION	4SV5	4VD5	4VF4	REMARKS
22	90464-23239	CLAMP	1	1	1	
23	90105-08321	BOLT, WASHER BASED	2	2	2	
24	95707-08500	NUT, FLANGE	2	2	2	
25	91401-20012	PIN, COTTER	1	1	1	
✓ 26	90468-16099	CLIP	1	1	1	
27	4FM-25381-10	AXLE, WHEEL	1	1	1	
28	90185-24165	NUT, SELF-LOCKING	1	1	1	
29	90201-257R5	WASHER, PLATE	1	1	1	
30	90387-2805W	COLLAR	1	1	1	
✓ 31	90387-2805X	COLLAR	1	1	1	

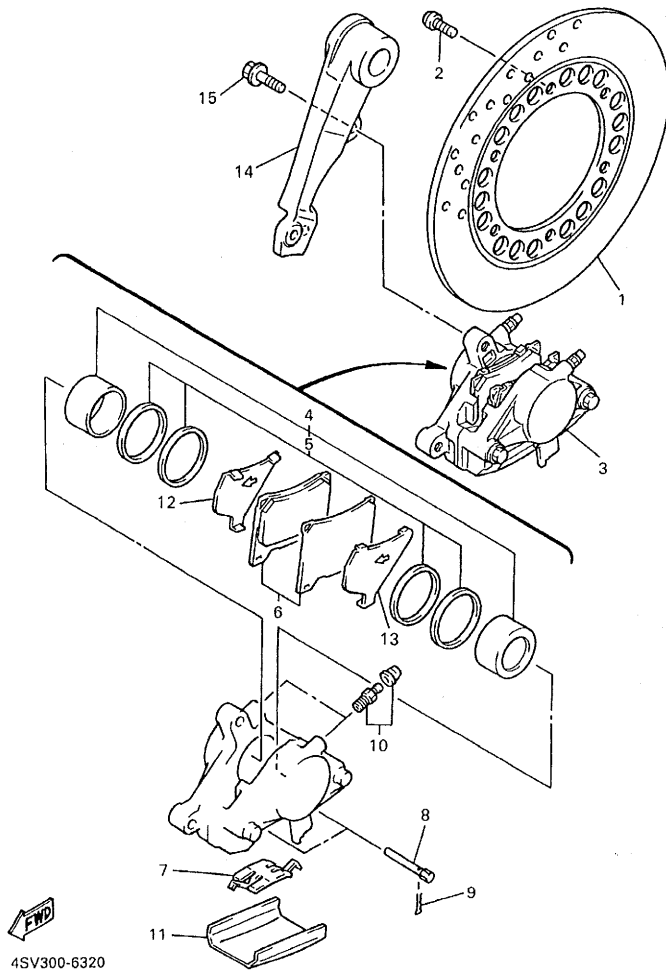

4SV300-6320

FIG. 32 REAR BRAKE CALIPER

REF. NO.	PART NO.	DESCRIPTION	4SV5	4VD5	4VF4	REMARKS
1	4SV-2582W-00	DISC, REAR BRAKE 2	1	1	1	
2	90109-083G4	BOLT	6	6	6	
3	4SV-2580W-00	CALIPER ASSY, REAR 2	1	1	1	
4	31A-W0057-00	.PISTON ASSY, CALIPER	1	1	1	
5	31A-W0047-00	..CALIPER SEAL KIT	1	1	1	
6	4SV-W0045-50	.BRAKE PAD KIT	1	1	1	
7	29L-25919-A0	.SUPPORT, PAD	1	1	1	
8	3HE-25924-00	.PIN, PAD	2	2	2	
9	3GM-25925-00	.CLIP	2	2	2	
10	1J3-W0048-00	.BLEED SCREW KIT	1	1	1	
11	42H-25836-00	.COVER, DUST	1	1	1	
12	1FK-25827-00	.SHIM, CALIPER	1	1	1	
13	1FK-25828-00	.SHIM, CALIPER	1	1	1	
14	4FM-25819-01	BRACKET, CALIPER	1	1	1	
✓ 15	90105-105A7	BOLT, WASHER BASED	2	2	2	

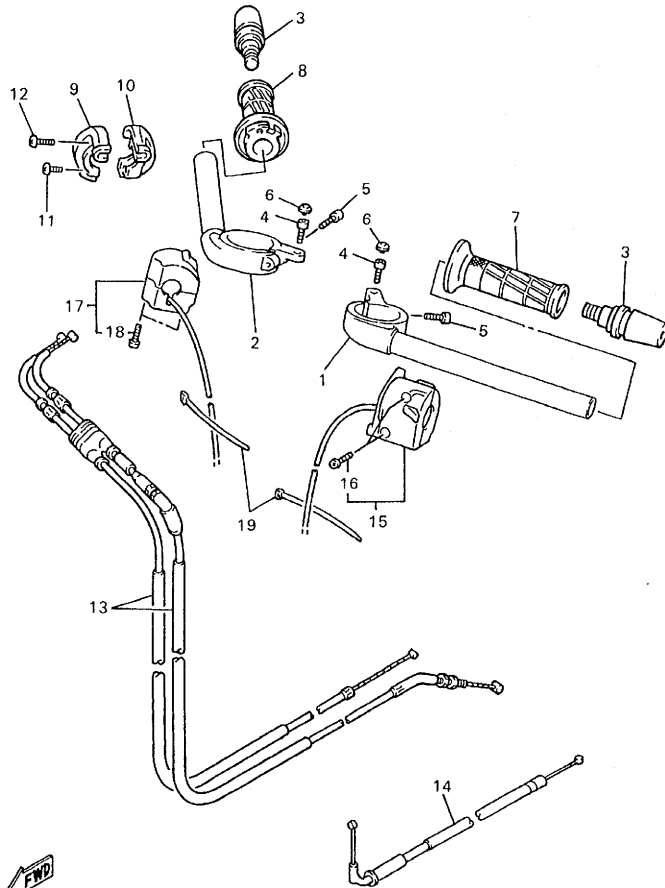

4VD2332-7330

FIG. 33 STEERING HANDLE. CABLE

REF. NO.	PART NO.	DESCRIPTION	4SV5	4VD5	4VF4	REMARKS
1	4SV-26121-10	HANDLEBAR (LEFT)	1	1	1	
2	4SV-26122-10	HANDLEBAR (RIGHT)	1	1	1	
3	4SV-26246-00	END, GRIP	2	2	2	
4	91317-06020	BOLT	2	2	2	
5	91314-08030	BOLT	2	2	2	
6	10L-23469-00	CAP, BOLT	2	2	2	
7	4FM-26241-01	GRIP (LEFT)	1	1	1	
8	4FM-26240-01	GRIP ASSY	1	1	1	
9	3LN-26281-01	CAP, GRIP UPPER	1	1	1	
10	3LN-26282-01	CAP, GRIP LOWER	1	1	1	
11	98507-05020	SCREW, PAN HEAD	1	1	1	
12	98507-05025	SCREW, PAN HEAD	1	1	1	
13	4SV-26302-01	THROTTLE CABLE ASSY	1	1	1	
14	4SV-26331-00	CABLE, STARTER 1	1	1	1	
15	4SV-83972-00	SWITCH, HANDLE 4	1	1	1	
✓ 16	98507-05025	SCREW, PAN HEAD	2	2	2	
17	4PU-83963-00	SWITCH, HANDLE 3 (RIGHT)	1	1	1	
18	98507-05045	SCREW, PAN HEAD	2	2	2	
✓ 19	25G-83936-01	BAND, SWITCH CORD	2	2	2	

FIG. 34 FRONT MASTER CYLINDER

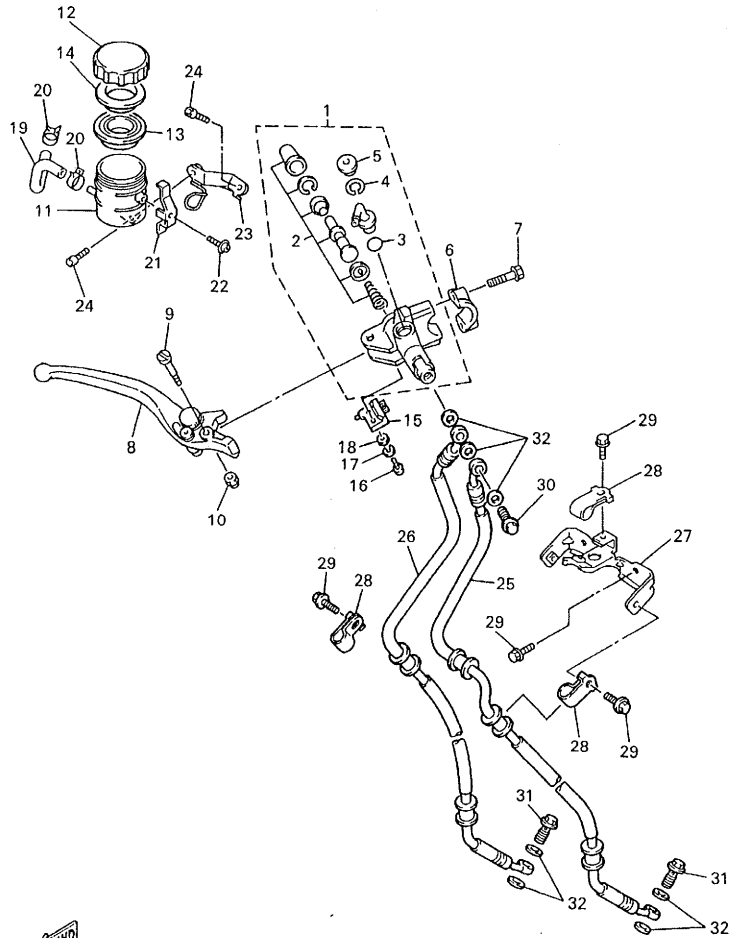

4SV300-6340

REF. NO.	PART NO.	DESCRIPTION	4SV5	4VD5	4VF4	REMARKS
1	4SV-W2587-00	MASTER CYLINDER SUB ASSY	1	1	1	
2	4SV-W0041-00	.CYLINDER KIT, MASTER	1	1	1	
3	93210-15620	.O-RING	1	1	1	
4	2VN-25866-00	.CIRCLIP	1	1	1	
5	3FV-2589A-00	.COVER, DUST	1	1	1	
6	56A-25867-00	BRACKET, MASTER CYLINDER	1	1	1	
7	95026-06025	BOLT, FLANGE	2	2	2	
8	4SV-83922-00	LEVER 2	1	1	1	
9	3FV-2589F-00	BOLT, LEVER	1	1	1	
10	95606-06100	NUT, U	1	1	1	
11	3FV-25894-00	TANK, RESERVOIR	1	1	1	
12	3GM-25852-50	CAP, RESERVOIR	1	1	1	
13	3FV-25854-00	DIAPHRAGM, RESERVOIR	1	1	1	
14	2J2-25855-50	BUSH,DIAPHRAGM	1	1	1	
15	3FV-83980-00	FRONT STOP SWITCH ASSY	1	1	1	
✓ 16	98502-04012	SCREW, PAN HEAD	1	1	1	
17	92902-04100	WASHER, SPRING	1	1	1	
18	92902-04600	WASHER, PLATE	1	1	1	
19	3GM-2582F-00	HOSE	1	1	1	
20	3PA-24356-00	CLIP, PIPE 1	2	2	2	
21	3FV-2589G-00	HOLDER	1	1	1	
22	3GM-2589H-00	SCREW	1	1	1	
23	4FM-26292-00	STAY	1	1	1	
24	91317-06012	BOLT	2	2	2	
25	4SV-25872-01	HOSE, BRAKE 1	1	1	1	
26	4SV-25873-01	HOSE, BRAKE 2	1	1	1	
✓ 27	4SV-23377-00	BRACKET, HORN	1	1	1	

FIG. 34 FRONT MASTER CYLINDER

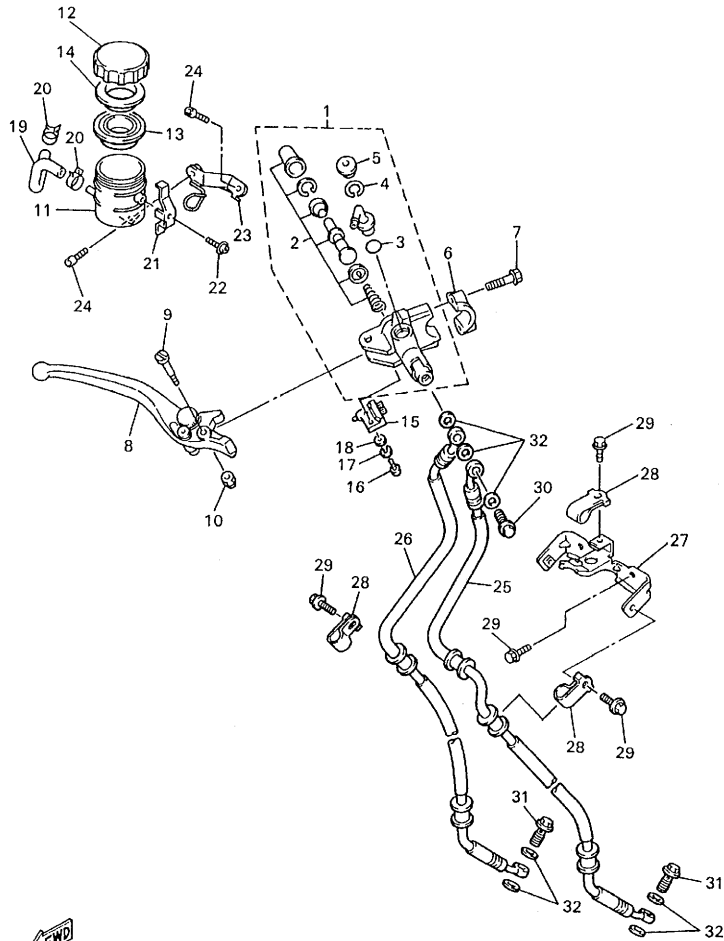

FWD

4SV300-6340

REF. NO.	PART NO.	DESCRIPTION	4SV5	4VD5	4VF4	REMARKS
28	90461-10132	CLAMP	3	3	3	
29	95807-06012	BOLT, FLANGE	5	5	5	
30	90401-10160	BOLT, UNION	1	1	1	
31	90401-10159	BOLT, UNION	2	2	2	
✓ 32	90201-10118	WASHER, PLATE	7	7	7	

FIG. 35 FRONT MASTER CYLINDER 2

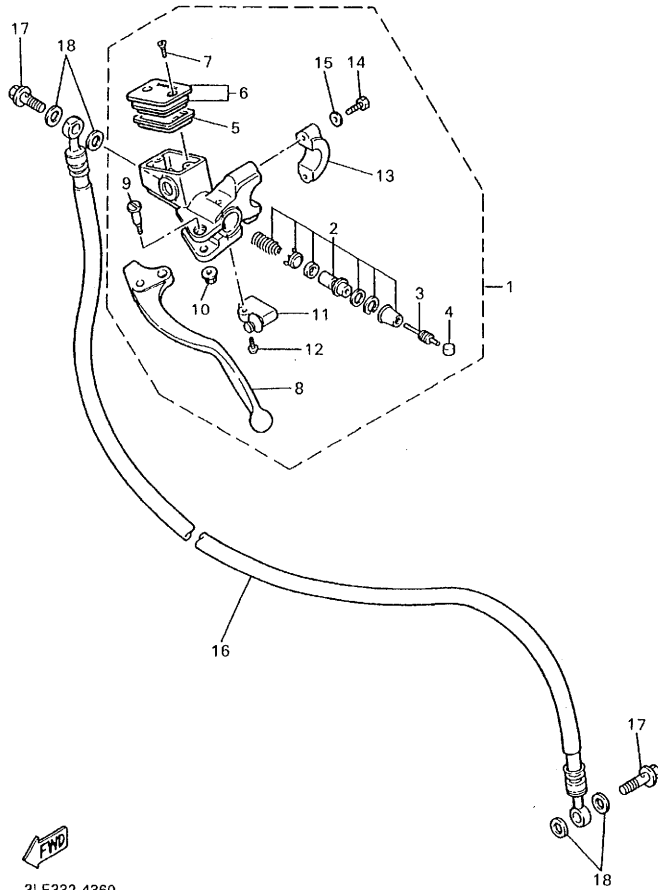

REF. NO.	PART NO.	DESCRIPTION	4SV5	4VD5	4VF4	REMARKS
1	3GM-26450-A1	MASTER CYLINDER ASSY (CLUTCH)	1	1	1	
2	3GM-W0099-00	.CYLINDER KIT, MASTER (CLUTCH)	1	1	1	
3	3GM-26464-00	.ROD, PUSH	1	1	1	
4	3GM-26455-00	.BUSH	1	1	1	
5	55U-25854-00	.DIAPHRAGM, RESERVOIR	1	1	1	
6	3GM-W2585-20	.RESERVOIR CAP SET	1	1	1	
7	98706-04012	.SCREW, FLAT HEAD	2	2	2	
8	3GM-83912-11	.LEVER 1	1	1	1	
9	90149-06287	.SCREW	1	1	1	
10	95706-06500	.NUT, FLANGE	1	1	1	
11	3GM-83980-00	.FRONT STOP SWITCH ASSY	1	1	1	
12	98706-04016	.SCREW, FLAT HEAD	1	1	1	
13	56A-25867-00	.BRACKET, MASTER CYLINDER	1	1	1	
14	97016-06025	.BOLT	2	2	2	
15	92906-06600	.WASHER, PLATE	2	2	2	
✓ 16	3GM-26470-A1	HOSE, CLUTCH	1	1	1	
17	90401-10159	BOLT, UNION	2	2	2	
✓ 18	90201-10118	WASHER, PLATE	4	4	4	

FWD
3LE332-4360

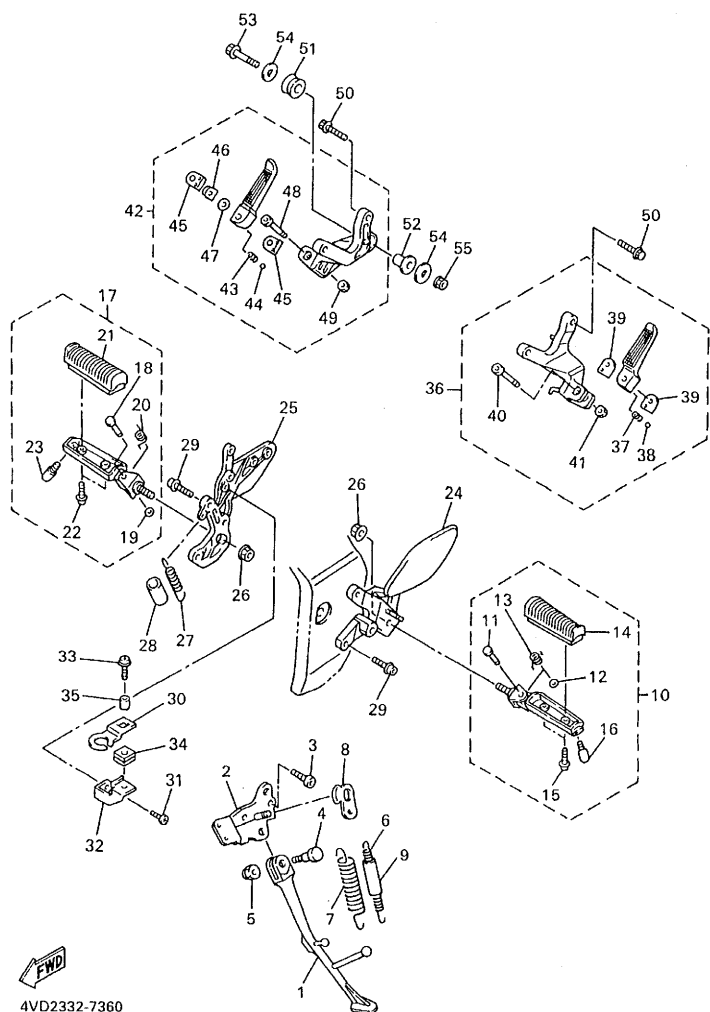

4VD2332-7360

FIG. 36 STAND. FOOTREST

REF. NO.	PART NO.	DESCRIPTION	4SV5	4VD5	4VF4	REMARKS
1	4FM-27311-00	STAND, SIDE	1	1	1	
2	4FM-27321-00	BRACKET, SIDE STAND	1	1	1	
3	90110-08155	BOLT, HEXAGON SOCKET HEAD	2	2	2	
4	90109-104E6	BOLT	1	1	1	
5	90185-10037	NUT, SELF-LOCKING	1	1	1	
6	90506-18224	SPRING, TENSION	1	1	1	
7	90506-26225	SPRING, TENSION	1	1	1	
8	4FM-27315-00	LINK, SIDE STAND	1	1	1	
9	1TX-27351-00	GUIDE, SIDE STAND	1	1	1	
10	4SV-27410-10	FRONT FOOTREST ASSY (LEFT)	1	1	1	
11	90243-08029	.PIN	1	1	1	
12	90201-06042	.WASHER, PLATE	1	1	1	
13	90508-183B9	.SPRING, TORSION	1	1	1	
14	4BP-27413-00	.COVER, FOOTREST	1	1	1	
15	90157-05079	.SCREW, PAN HEAD	2	2	2	
✓ 16	4SV-27435-00	.BOLT	1	1	1	
17	4SV-27420-10	FRONT FOOTREST ASSY (RIGHT)	1	1	1	
18	90243-08029	.PIN	1	1	1	
19	90201-06042	.WASHER, PLATE	1	1	1	
20	90508-184B0	.SPRING, TORSION	1	1	1	
21	4BP-27413-00	.COVER, FOOTREST	1	1	1	
22	90157-05079	.SCREW, PAN HEAD	2	2	2	
23	4SV-27435-00	.BOLT	1	1	1	
24	4FM-27442-02	BRACKET 2	1	1	1	
25	4FM-27443-02	BRACKET 3	1	1	1	
26	90179-10247	NUT	2	2	2	
✓ 27	90506-20377	SPRING, TENSION	1	1	1	

FIG. 36 STAND. FOOTREST

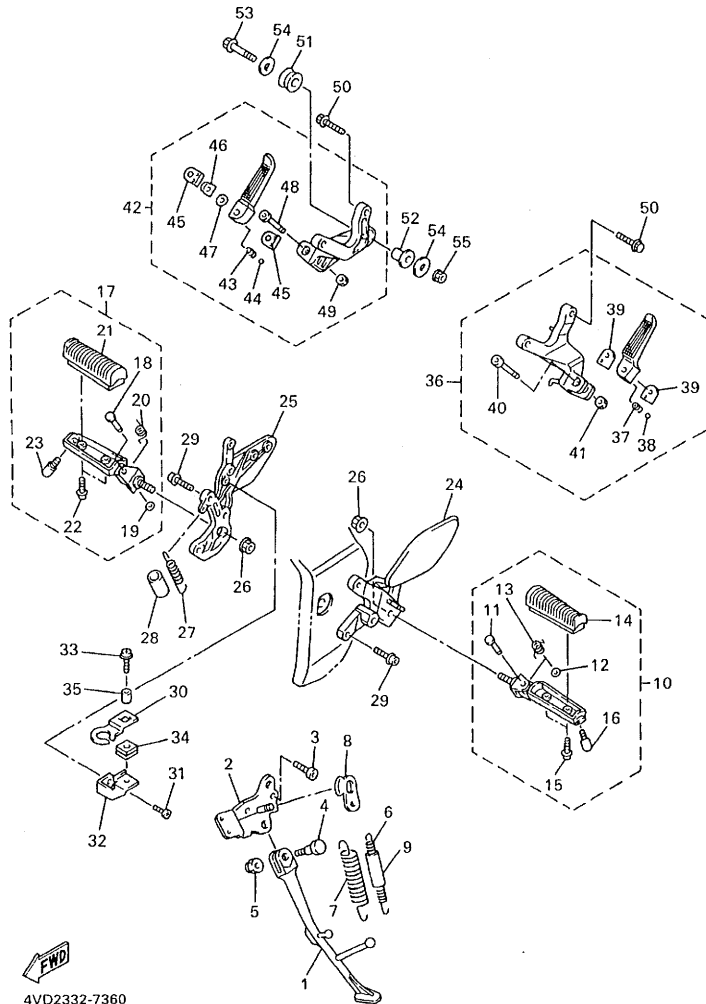

4VD2332-7360

REF. NO.	PART NO.	DESCRIPTION	4SV5	4VD5	4VF4	REMARKS
28	90446-17346	HOSE	1	1	1	
29	90110-08199	BOLT, HEXAGON SOCKET HEAD	4	4	4	
30	4SV-2144G-00	STAY, STOP SWITCH	1	1	1	
31	98507-06008	SCREW, PAN HEAD	1	1	1	
✓ 32	4SV-21441-00	BRACKET, STOP SWITCH	1	1	1	
33	90159-06150	SCREW, WITH WASHER	1	1	1	
34	90480-12607	GROMMET	1	1	1	
35	90387-06023	COLLAR	1	1	1	
36	4SV-27430-00	REAR FOOTREST ASSY 1	1	1	1	
37	90501-12743	.SPRING, COMPRESSION	1	1	1	
38	93501-04011	.BALL	1	1	1	
39	4BP-27437-00	.WASHER, SPECIAL	2	2	2	
40	90110-08244	.BOLT, HEXAGON SOCKET HEAD	1	1	1	
41	95604-08100	.NUT, U	1	1	1	
42	4SV-27440-00	REAR FOOTREST ASSY 2	1	1	1	
43	90501-12743	.SPRING, COMPRESSION	1	1	1	
44	93501-04011	.BALL	1	1	1	
45	4SV-27437-00	.WASHER, SPECIAL	2	2	2	
46	4SV-26247-00	.STOPPER	1	1	1	
47	92907-08200	.WASHER	1	1	1	
✓ 48	90110-08244	.BOLT, HEXAGON SOCKET HEAD	1	1	1	
49	95604-08100	.NUT, U	1	1	1	
50	95817-08030	BOLT, FLANGE	4	4	4	
51	2H7-27414-00	DAMPER, FOOTREST	1	1	1	
52	90387-10636	COLLAR	1	1	1	
53	95024-10045	BOLT, FLANGE	1	1	1	
✓ 54	90201-10669	WASHER, PLATE	2	2	2	

FIG. 37 REAR MASTER CYLINDER

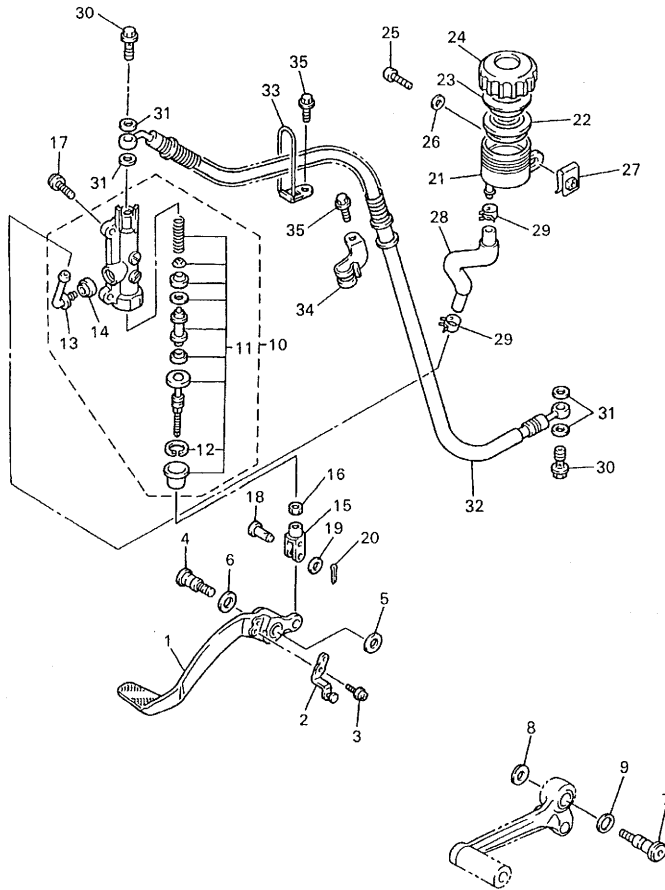

REF. NO.	PART NO.	DESCRIPTION	4SV5	4VD5	4VF4	REMARKS
1	4FM-27211-21	PEDAL, BRAKE	1	1	1	
2	4FM-27254-00	HOOK	1	1	1	
3	90159-06045	SCREW, WITH WASHER	1	1	1	
4	4SV-27261-00	SHAFT	1	1	1	
5	90201-104R2	WASHER, PLATE	1	1	1	
6	90206-14086	WASHER, WAVE	1	1	1	
7	2YK-27434-01	BOLT	1	1	1	
8	90201-08326	WASHER, PLATE	1	1	1	
9	90206-12074	WASHER, WAVE	1	1	1	
10	4BH-2583V-00	RR. MASTER CYLINDER ASSY.	1	1	1	
11	4BH-W0042-50	.CYLINDER KIT, MASTER	1	1	1	
12	3LN-2585G-00	..CIRCLIP	1	1	1	
13	4BP-2582A-00	.JOINT	1	1	1	
14	4BP-2585F-00	.BUSH	1	1	1	
15	4FM-27222-00	JOINT	1	1	1	
✓ 16	95307-08700	NUT	1	1	1	
17	92014-08020	BOLT, BUTTON HEAD	2	2	2	
18	90240-08124	PIN, CLEVIS	1	1	1	
19	90201-08083	WASHER, PLATE	1	1	1	
20	91401-20012	PIN, COTTER	1	1	1	
21	31A-25894-01	TANK, RESERVOIR	1	1	1	
22	360-25854-01	DIAPHRAGM, RESERVOIR	1	1	1	
23	2GU-25855-00	BUSH, DIAPHRAGM	1	1	1	
24	2KF-25852-50	CAP, RESERVOIR	1	1	1	
25	98507-06020	SCREW, PAN HEAD	1	1	1	
26	92907-06600	WASHER, PLATE	1	1	1	
✓ 27	90183-06023	NUT, SPRING	1	1	1	

FWD
4SV300-6370

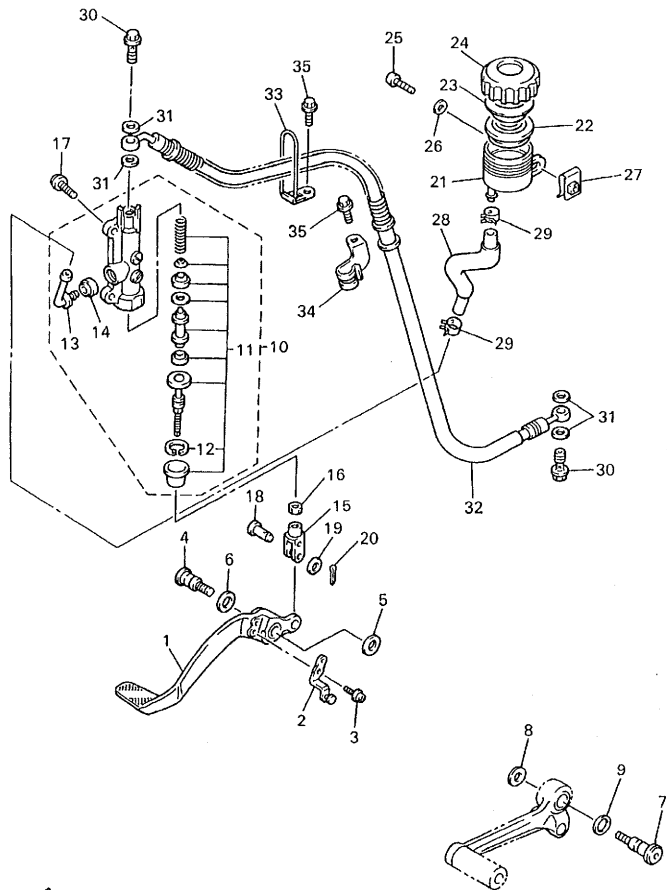

4SV300-6370

FIG. 37 REAR MASTER CYLINDER

REF. NO.	PART NO.	DESCRIPTION	4SV5	4VD5	4VF4	REMARKS
28	4FM-25895-00	HOSE, RESERVOIR	1	1	1	
29	90467-14057	CLIP	2	2	2	
30	90401-10159	BOLT, UNION	2	2	2	
31	90201-10118	WASHER, PLATE	4	4	4	
✓ 32	4SV-25874-00	HOSE, BRAKE	1	1	1	
33	4BH-25886-01	HOLDER, BRAKE HOSE	1	1	1	
34	4SV-25887-00	HOLDER, BRAKE HOSE	1	1	1	
✓ 35	95027-06010	BOLT, FLANGE	2	2	2	

FIG. 38 COWLING 1

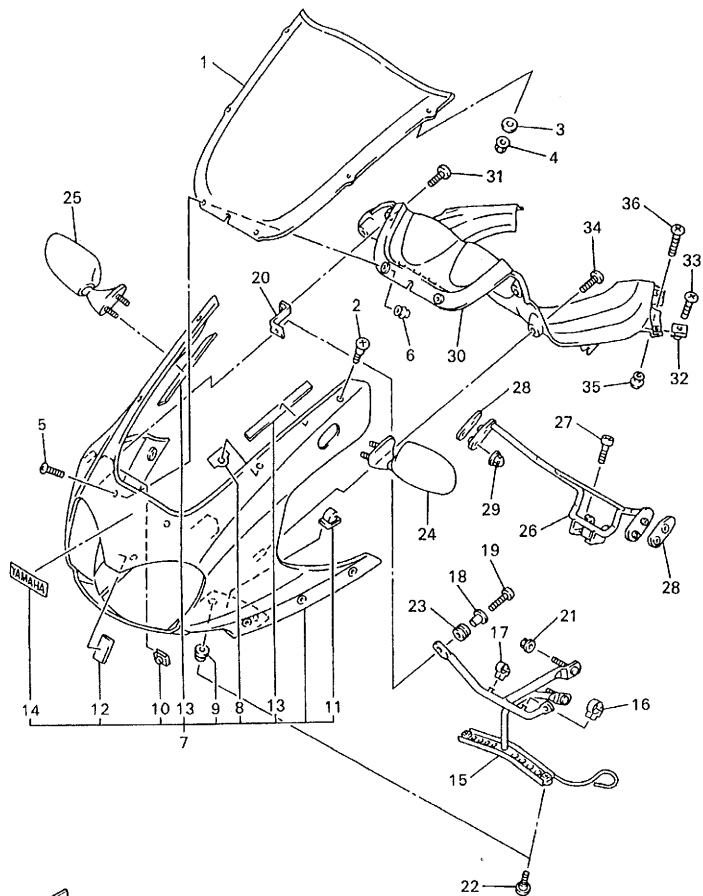

4SV300-6380

REF. NO.	PART NO.	DESCRIPTION	4SV5	4VD5	4VF4	REMARKS	
1	4SV-28381-00	WINDSHIELD	1	1	1		
2	90149-05273	SCREW	4	4	4		
3	4FM-28215-00	WASHER, SPECIAL	4	4	4		
4	95707-05500	NUT, FLANGE	4	4	4		
5	90150-05024	SCREW, ROUND HEAD	2	2	2		
6	90179-05523	NUT	2	2	2		
7	4SV-Y283G-40-3X	BODY, FRONT UPPER 1	1	1	1	VRC7/BL2	
	4SV-Y283G-30-4B	BODY, FRONT UPPER 1	1	1	1	BL2	
8	4SV-2834V-00	PROTECTOR 1	4	4	4		
9	90480-13398	GROMMET	2	2	2		
10	90183-06023	NUT, SPRING	2	2	2		
11	90464-25160	CLAMP	2	2	2		
12	22F-24181-00	DAMPER, LOCATING 1	1	1	1		
13	4SV-28415-00	DAMPER 1	2	2	2		
14	99246-00100	EMBLEM, YAMAHA	1	1	1	UR FOR VRC7	
✓	99247-00100	EMBLEM, YAMAHA	1	1	1	UR FOR BL2	
15	4SV-28356-00	STAY 1	1	1	1		
16	90464-20191	CLAMP	1	1	1		
17	90464-10190	CLAMP	1	1	1		
18	90387-067N5	COLLAR	2	2	2		
19	98517-06020	SCREW, PAN HEAD	2	2	2		
20	4SV-28357-00	STAY 2	2	2	2		
21	95607-08200	NUT, SELF-LOCKING	2	2	2		
22	90150-06036	SCREW, ROUND HEAD	2	2	2		
23	90480-13398	GROMMET	2	2	2		
24	4SV-26280-00	REAR VIEW MIRROR ASSY (LEFT)	1	1	1		
✓	25	4SV-26290-00	REAR VIEW MIRROR ASSY (RIGHT)	1	1	1	

FIG. 38 COWLING 1

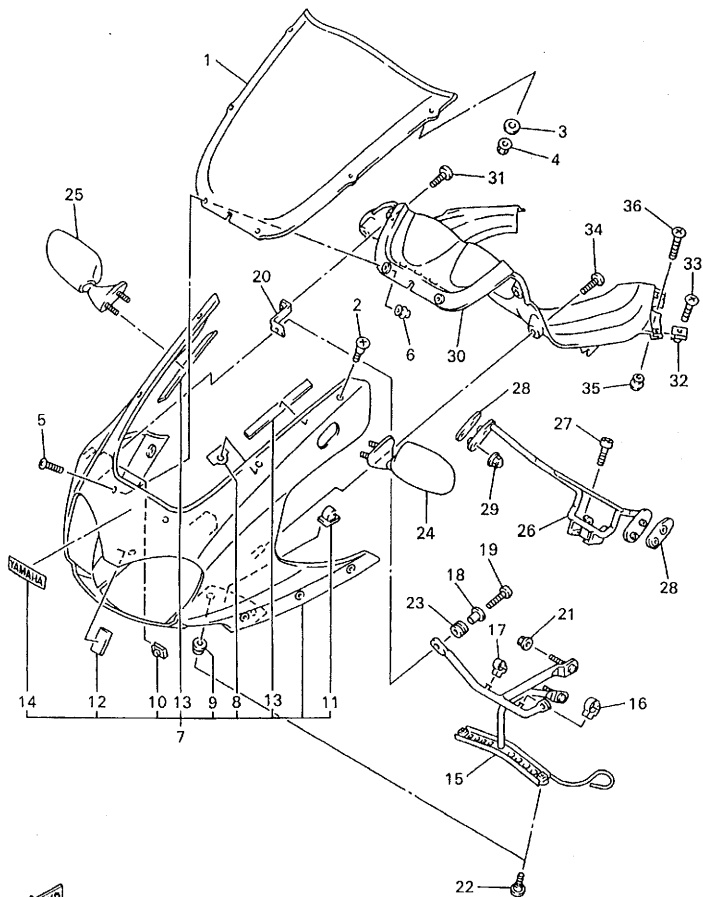

4SV300-6380

REF. NO.	PART NO.	DESCRIPTION	4SV5	4VD5	4VF4	REMARKS
26	4SV-2831W-00	STAY, MIRROR 1	1	1	1	
27	91317-06012	BOLT	2	2	2	
28	4SV-26298-00	PLATE, MIRROR FITTING 1	2	2	2	
29	90176-06055	NUT, CROWN	4	4	4	
✓ 30	4SV-2837L-00	PANEL, CONSOLE 1	1	1	1	
31	90154-05013	SCREW, BINDING	2	2	2	
32	90183-05024	NUT, SPRING	4	4	4	
33	90150-05039	SCREW, ROUND HEAD	4	4	4	
34	90167-05075	SCREW, TAPPING	2	2	2	
35	90179-05523	NUT	2	2	2	
✓ 36	98907-05016	SCREW, BIND	2	2	2	

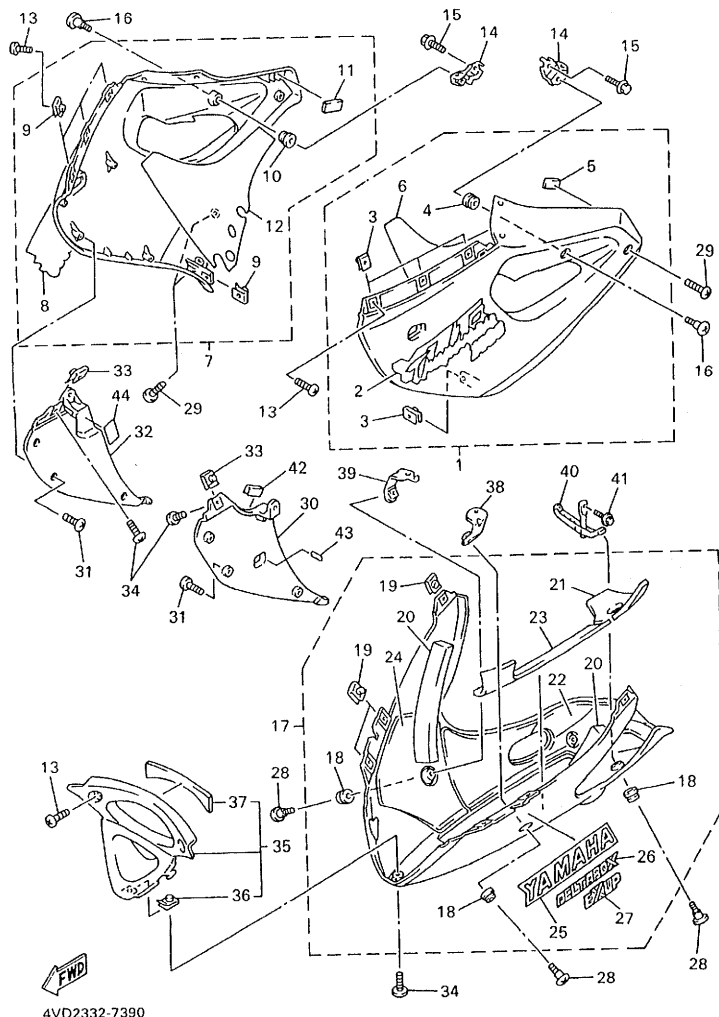
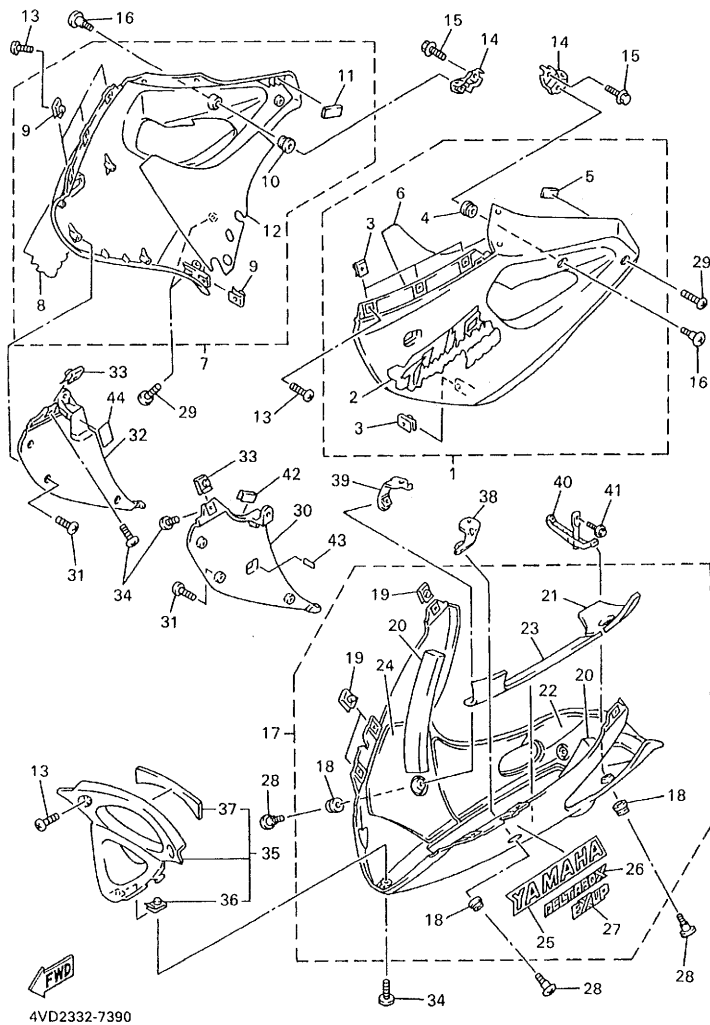

FIG. 39 COWLING 2

REF. NO.	PART NO.	DESCRIPTION	4SV5	4VD5	4VF4	REMARKS
1	4SV-Y283U-71-P1	PANEL ASSEMBLY 1	1	1	1	LGM3 FOR VRC7
	4SV-Y283U-91-P2	PANEL ASSEMBLY 1	1	1	1	SM1*FOR*BL2
2	4VD-28391-30	.GRAPHIC 1	1	1	1	UR FOR VRC7
	4VD-28391-40	.GRAPHIC 1	1	1	1	UR*FOR*BL2
3	90183-05024	.NUT, SPRING	4	4	4	
4	90480-13398	.GROMMET	1	1	1	
5	4SV-28372-00	.DAMPER	1	1	1	
6	4SV-2848P-00	.SEAT 6	1	1	1	
7	4SV-Y283V-71-P1	PANEL ASSEMBLY 2	1	1	1	LGM3 FOR VRC7
	4SV-Y283V-91-P2	PANEL ASSEMBLY 2	1	1	1	SM1*FOR*BL2
8	4VD-28392-30	.GRAPHIC 2	1	1	1	UR FOR VRC7
	4VD-28392-40	.GRAPHIC 2	1	1	1	UR*FOR*BL2
9	90183-05024	.NUT, SPRING	4	4	4	
10	90480-13398	.GROMMET	1	1	1	
11	4SV-28372-00	.DAMPER	1	1	1	
✓ 12	4SV-2848R-00	.SEAT 7	1	1	1	
13	90150-05039	SCREW, ROUND HEAD	8	8	8	
14	4SV-2836A-00	BRACKET 1	2	2	2	
15	95807-06012	BOLT, FLANGE	2	2	2	
16	90150-06036	SCREW, ROUND HEAD	2	2	2	
17	4SV-Y2808-60-P2	COVER ASSY, UNDER	1	1	1	UR VRC7
	4SV-Y2808-50-7B	COVER ASSY, UNDER	1	1	1	UR*BL2
18	90480-13398	.GROMMET	4	4	4	
19	90183-05024	.NUT, SPRING	6	6	6	
20	4SV-28371-00	.DAMPER	2	2	2	
21	4SV-2848K-00	.SEAT 2	1	1	1	
✓ 22	4SV-2848L-00	.SEAT 3	1	1	1	



4VD2332-7390

FIG. 39 COWLING 2

REF. NO.	PART NO.	DESCRIPTION	4SV5	4VD5	4VF4	REMARKS
23	4SV-2848M-00	.SEAT 4	1	1	1	
24	4SV-2848N-00	.SEAT 5	1	1	1	
25	99246-00320	.EMBLEM, YAMAHA	2	2	2	UR FOR VRC7
	99247-00320	.EMBLEM, YAMAHA	2	2	2	UR FOR BL2
✓ 26	4SV-28328-40	.EMBLEM	2	2	2	UR FOR VRC7
	4SV-28328-11	.EMBLEM	2	2	2	UR FOR BL2
27	4SV-28308-20	.EMBLEM, SET	1	1	1	UR FOR VRC7
	4SV-28308-30	.EMBLEM, SET	1	1	1	UR FOR BL2
28	90150-06036	SCREW, ROUND HEAD	4	4	4	
29	90150-05039	SCREW, ROUND HEAD	6	6	6	
30	4SV-2836K-00-P1	PANEL, INNER 1	1	1	1	LGM3 FOR VRC7
	4SV-2836K-00-P2	PANEL, INNER 1	1	1	1	SM1 FOR BL2
31	97704-40012	SCREW, TAPPING	8	8	8	
32	4SV-2836L-00-P1	PANEL, INNER 2	1	1	1	LGM3 FOR VRC7
	4SV-2836L-00-P2	PANEL, INNER 2	1	1	1	SM1 FOR BL2
33	90183-05024	NUT, SPRING	2	2	2	
34	90150-05039	SCREW, ROUND HEAD	3	3	3	
35	4SV-Y283S-00-4B	PANEL, INNER 3	1	1	1	BL2
	4SV-Y283S-00-P2	PANEL, INNER 3	1	1	1	VRC7
36	90183-05024	.NUT, SPRING	1	1	1	
✓ 37	4SV-2848H-00	.SEAT	1	1	1	
38	4SV-2836F-00	BRACKET 3	1	1	1	
39	4SV-2836G-00	BRACKET 4	1	1	1	
40	4FM-2831T-00	STAY, SUPPORT 1	1	1	1	
41	90119-06018	BOLT, WITH WASHER	1	1	1	
	42 1JK-21268-00	.SEAL	1	1	1	
✓ 43	3TU-2178A-00	LABEL	1	1	1	

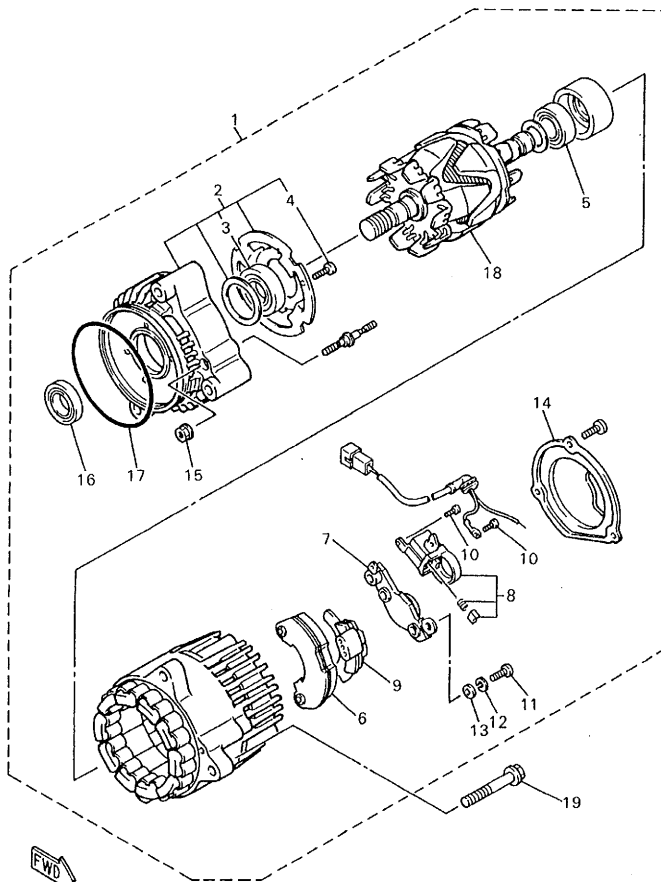

4BH332-3430

FIG. 40 GENERATOR

REF. NO.	PART NO.	DESCRIPTION	4SV5	4VD5	4VF4	REMARKS
1	4SV-81600-01	A.C. GENERATOR ASSY	1	1	1	
2	4BH-81634-00	.STATOR ASSY	1	1	1	
3	4BH-81643-00	..BEARING	1	1	1	
4	4BH-81645-00	..SCREW	4	4	4	
5	4BH-81643-10	..BEARING	1	1	1	
6	4BH-81970-00	..RECTIFIER ASSY	1	1	1	
7	36Y-81910-50	..VOLTAGE REGULATOR ASSY	1	1	1	
8	3FV-81619-00	..BRUSH HOLDER ASSY	1	1	1	
9	4BH-81972-00	..COVER, RECTIFIER	1	1	1	
10	3FV-81645-00	..SCREW	2	2	2	
11	98501-05018	..SCREW, PAN HEAD	3	3	3	
12	92901-05100	..WASHER, SPRING	3	3	3	
13	92901-05600	..WASHER, PLATE	3	3	3	
14	4BH-81604-00	..COVER ASSY	1	1	1	
15	95702-05500	..NUT, FLANGE	2	2	2	
✓16	36Y-81638-50	..OIL SEAL	1	1	1	
17	2KT-81642-50	..O-RING	1	1	1	
18	4BH-81680-00	..ROTOR ASSY	1	1	1	
✓19	95817-08065	BOLT, FLANGE	3	3	3	

FIG. 41 PICK UP COIL. GOVERNOR

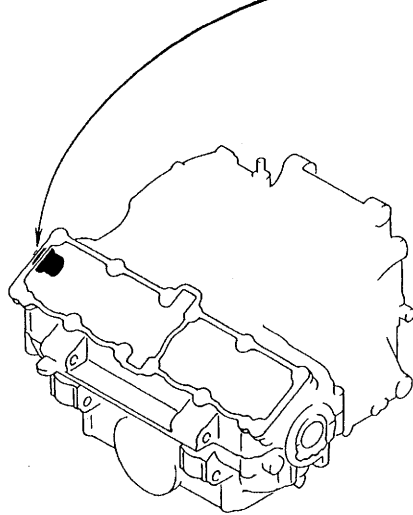
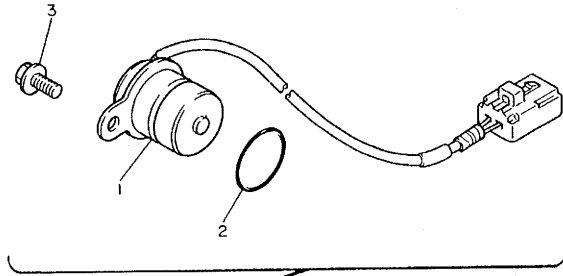

REF. NO.	PART NO.	DESCRIPTION	4SV5	4VD5	4VF4	REMARKS
1	3GM-81670-00	PICK-UP ASSY	1	1	1	
2	93210-19216	O-RING	1	1	1	
✓ 3	95027-06012	BOLT, FLANGE	1	1	1	

 2GH300-7400

FIG. 43 FLASHER LIGHT

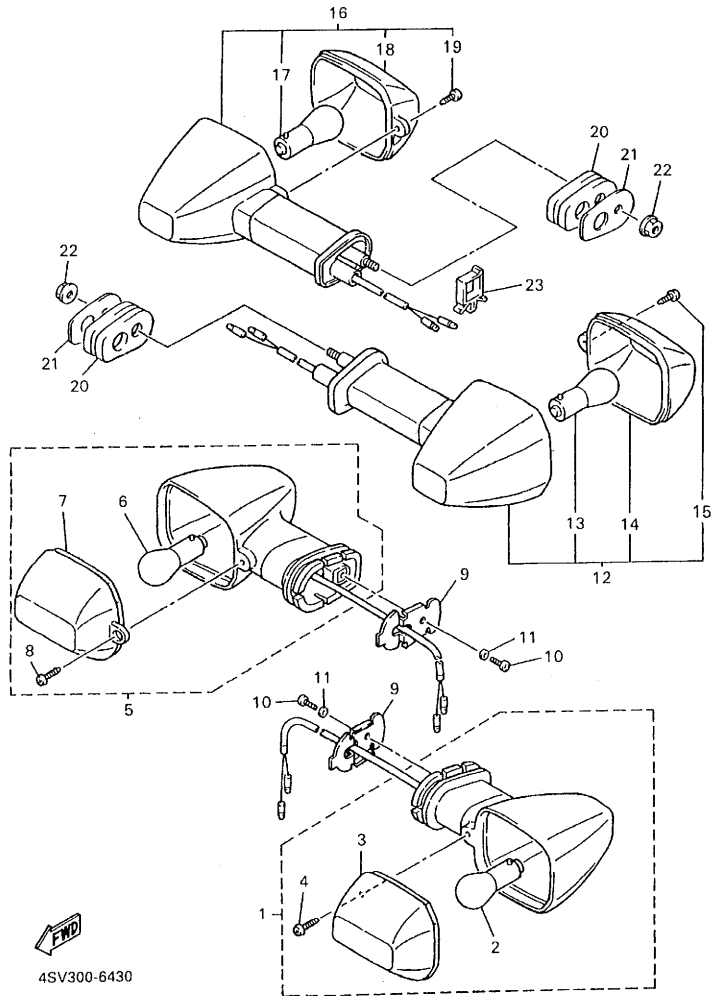

4SV300-6430

REF. NO.	PART NO.	DESCRIPTION	4SV5	4VD5	4VF4	REMARKS
1	4JH-83310-01	FRONT FLASHER LIGHT ASSY 1	1	1	1	
2	306-83311-40	.BULB, FLASHER (12V-21W)	1	1	1	
3	4JH-83332-00	.LENS, FLASHER	1	1	1	
4	97702-40610	.SCREW, TAPPING	1	1	1	
5	4JH-83320-01	FRONT FLASHER LIGHT ASSY 2	1	1	1	
6	306-83311-40	.BULB, FLASHER (12V-21W)	1	1	1	
7	4JH-83342-00	.LENS, FLASHER 2	1	1	1	
8	97702-40610	.SCREW, TAPPING	1	1	1	
9	4JH-83318-00	STAY, FLASHER 1	2	2	2	
10	98507-04008	SCREW, PAN HEAD	2	2	2	
11	92907-04600	WASHER	2	2	2	
12	4JH-83330-00	REAR FLASHER LIGHT ASSY 1	1	1	1	
13	306-83311-40	.BULB, FLASHER (12V-21W)	1	1	1	
14	4JH-83332-00	.LENS, FLASHER	1	1	1	
15	97702-40610	.SCREW, TAPPING	1	1	1	
✓ 16	4JH-83340-00	FLASHER LIGHT ASSY 2	1	1	1	
17	306-83311-40	.BULB, FLASHER (12V-21W)	1	1	1	
18	4JH-83342-00	.LENS, FLASHER 2	1	1	1	
19	97702-40610	.SCREW, TAPPING	1	1	1	
20	4FM-83345-00	PLUG, BLIND	2	2	2	
21	4FM-83369-00	STAY, FLASHER 2	2	2	2	
22	95707-06500	NUT, FLANGE	2	2	2	
✓ 23	90464-16025	CLAMP	1	1	1	

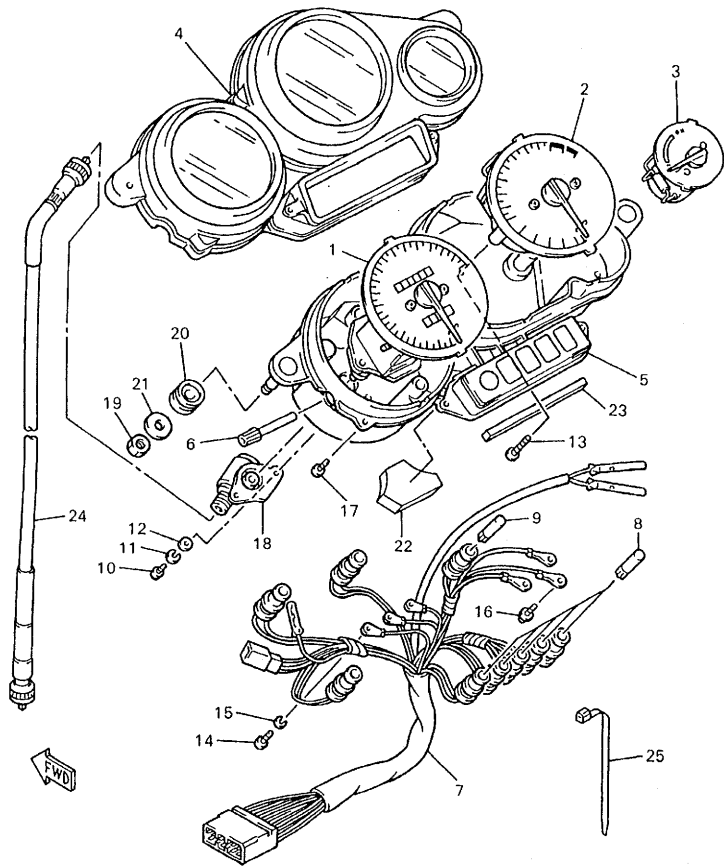

4SV300-6440

*check with
400*

FIG. 44 METER

REF. NO.	PART NO.	DESCRIPTION	4SV5	4VD5	4VF4	REMARKS
1	4SV-83570-01	SPEEDOMETER ASSY	1	1	1	
	4SV-83570-11	SPEEDOMETER ASSY	1			FOR GBR
2	4SV-83540-00	TACHOMETER ASSY	1	1	1	
3	4SV-83590-00	WATER TEMPERATURE ASSY	1	1	1	
4	4FM-83559-00	COVER, METER	1	1	1	
5	4FM-8353H-40	CASE, UNDER	1	1	1	
6	4SV-83578-00	KNOB, TRIP METER	1	1	1	
7	4FM-83509-80	SOCKET CORD ASSY	1	1	1	
8	4R0-83517-00	BULB (12V-3.4W T10)	5	5	5	
9	2GV-83517-00	BULB (12V-1.7W, T6.5)	4	4	4	
10	98507-04010	SCREW, PAN HEAD	4	4	4	
11	92907-04100	WASHER, SPRING	4	4	4	
12	92907-04600	WASHER	4	4	4	
13	4NX-83546-00	BOLT	2	2	2	
14	98507-03010	SCREW, PAN HEAD	3	3	3	
✓ 15	92907-03100	WASHER	3	3	3	
16	90159-03102	SCREW, WITH WASHER	3	3	3	
17	90164-04006	SCREW, TAPPING	5	5	5	
18	4FM-83520-00	SOCKET CORD ASSY	1	1	1	
19	4SV-83570-01	SPEEDOMETER ASSY	1			
20	95307-06600	NUT	2	2	2	
21	4SV-83513-00	DAMPER	2	2	2	
22	90201-06380	WASHER, PLATE	2	2	2	
23	4SV-83523-00	DAMPER	1	1	1	
24	4SV-83526-00	DAMPER 2	1	1	1	
25	4FM-83550-02	SPEEDOMETER CABLE ASSY	1	1	1	
✓ 26	90464-13077	CLAMP	1	1	1	

FIG. 45 HEADLIGHT

REF. NO.	PART NO.	DESCRIPTION	4SV5	4VD5	4VF4	REMARKS
1	4SV-84310-00	HEADLIGHT-UNIT-ASSY	1	1	1	
	4SV-84310-10	HEADLIGHT UNIT ASSY	1			FOR-GBR
2	8G9-84314-00	BULB (12V-60/55W)	1	1	1	(H4)HALOGEN
3	4SV-84314-00	BULB (12V-55W)	1	1	1	(H7)HALOGEN
4	4SV-84314-10	BULB (12V-35/35W)	2			
5	4SV-84397-00	COVER, SOCKET	2	2	2	
6	4SV-84350-00	SOCKET CORD ASSY 2	1	1	1	
7	4SV-84347-00	BULB (12V-5W)	1	1	1	
8	4SV-84340-00	SOCKET CORD ASSY 1	1	1	1	
9	97707-60014	SCREW, TAPPING	4	4	4	
10	4SV-84359-00	CORD, HEADLIGHT	1	1	1	
	4SV-84359-10	CORD, HEADLIGHT	1			FOR-GBR

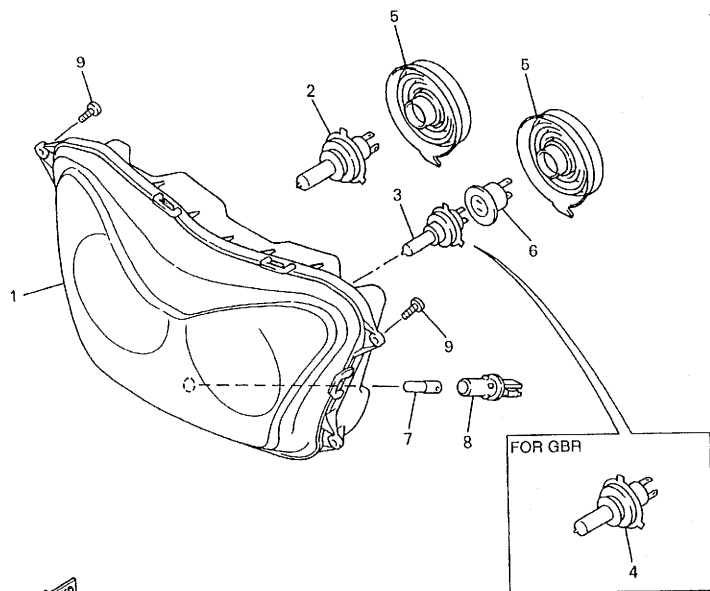
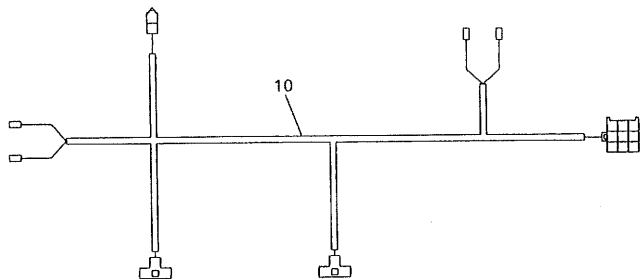

4SV300-6450

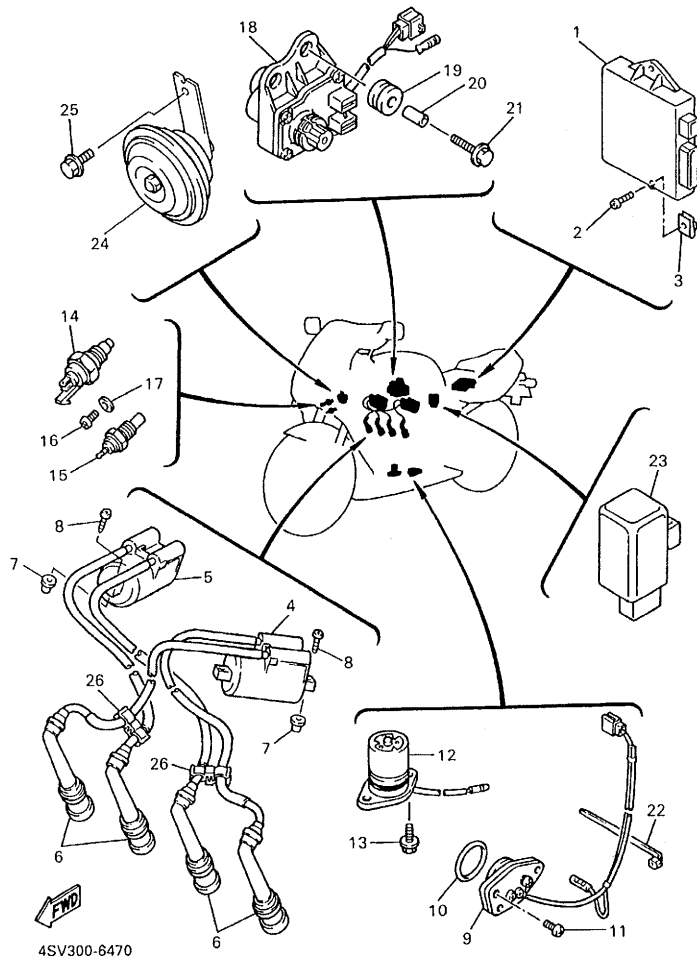

4SV300-6470

FIG. 47 ELECTRICAL 1

REF. NO.	PART NO.	DESCRIPTION	4SV5	4VD5	4VF4	REMARKS
1	4SV-82305-00	IGNITOR UNIT ASSY	1			
	4VD-82305-00	IGNITOR UNIT ASSY		1		
	4VF-82305-00	IGNITOR UNIT ASSY			1	
2	92017-06020	BOLT, BUTTON HEAD	1	1	1	
3	90183-06023	NUT, SPRING	1	1	1	
4	4FM-82310-01	IGNITION COIL ASSY	1	1	1	
5	4FM-82320-01	IGNITION COIL ASSY	1	1	1	
6	4SV-82370-10	PLUG CAP ASSY	4	4	4	
7	90338-08226	PLUG	4	4	4	
8	97707-60525	SCREW, TAPPING	4	4	4	
9	4FM-82540-01	NEUTRAL SWITCH ASSY	1	1	1	
10	93210-29196	O-RING	1	1	1	
11	98507-06016	SCREW, PAN HEAD	2	2	2	
12	3GM-85720-00	OIL LEVEL GAUGE ASSY	1	1	1	
13	95027-06016	BOLT, FLANGE	2	2	2	
✓ 14	3LN-82560-01	THERMO SWITCH ASSY	1	1	1	
15	11H-83591-00	THERMO UNIT	1	1	1	
16	98507-06010	SCREW, PAN HEAD	1	1	1	
17	92907-06600	WASHER, PLATE	1	1	1	
18	4FM-85820-01	SERVO MOTOR ASSY	1	1	1	
19	90480-14412	GROMMET	2	2	2	
20	90387-0609L	COLLAR	2	2	2	
21	95807-06030	BOLT, FLANGE	2	2	2	
22	90464-15195	CLAMP	1	1	1	
23	3GM-83350-01	FLASHER RELAY ASSY	1	1	1	
24	3TB-83371-01	HORN	1	1	1	
✓ 25	95807-06010	BOLT, FLANGE	1	1	1	

FIG. 47 ELECTRICAL 1

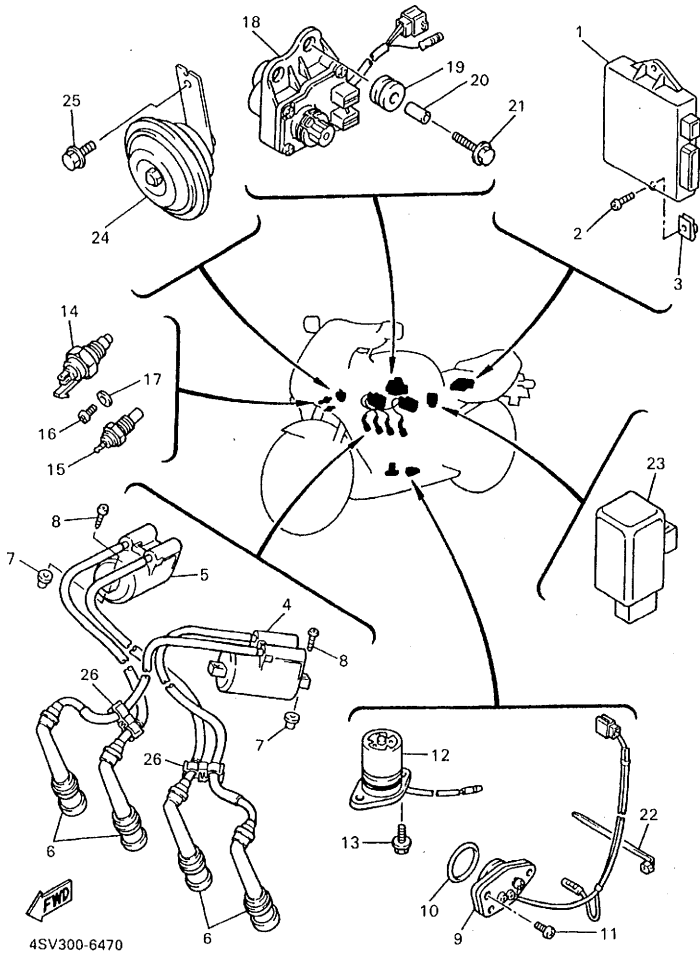

REF. NO.	PART NO.	DESCRIPTION	4SV5	4VD5	4VF4	REMARKS
✓ 26	90464-10186	CLAMP	2	2	2	

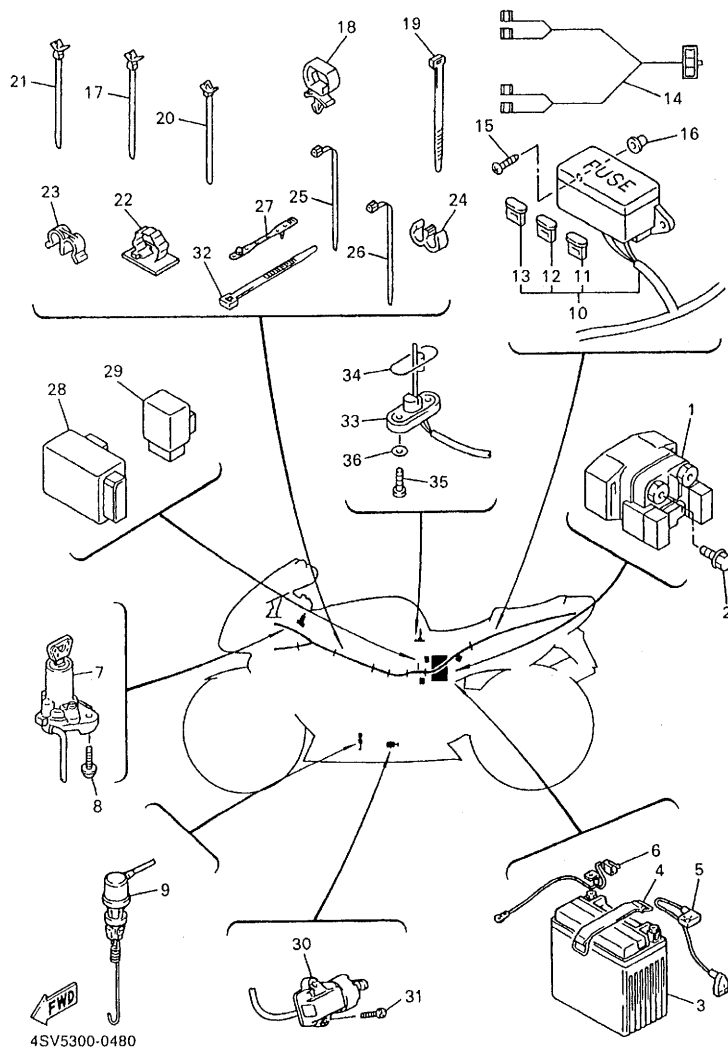

FIG. 48 ELECTRICAL 2

REF. NO.	PART NO.	DESCRIPTION	4SV5	4VD5	4VF4	REMARKS
1	4SV-81940-00	STARTER RELAY ASSY	1	1	1	
2	95027-06008	BOLT, FLANGE	2	2	2	
3	3XW-82100-01	BATTERY ASSY (YTX14-BS)	1	1	1	
4	120-82131-00	BAND, BATTERY	1	1	1	
5	4NK-82115-00	WIRE, PLUS LEAD	1	1	1	
6	4JH-82116-00	WIRE, MINUS LEAD	1	1	1	
7	4JH-82501-03	MAIN SWITCH STEERING LOCK	1	1	1	
8	90109-080G5	BOLT	2	2	2	
9	1KT-82530-03	STOP SWITCH ASSY	1	1	1	
10	4SV-82590-20	WIRE HARNESS ASSY	1	1	1	
11	2GH-82151-00	.FUSE (20A-BL)	2	2	2	
12	2KW-82151-00	.FUSE (7.5A-BL)	3	3	3	
13	36Y-82151-00	.FUSE (15A-BL)	3	3	3	
14	4SV-82509-00	WIRE, SUB LEAD	1	1	1	
15	97707-60016	SCREW, TAPPING	2	2	2	
✓ 16	90338-08226	PLUG	2	2	2	
17	90464-10112	CLAMP	1	1	1	
18	90464-20237	CLAMP	2	2	2	
19	90465-13152	CLAMP	3	3	3	
20	90464-12089	CLAMP	1	1	1	
21	90464-10112	CLAMP	2	2	2	
22	90464-20136	CLAMP	1	1	1	
23	90468-15139	CLIP	1	1	1	
24	90464-60067	CLAMP	1	1	1	
25	90464-15195	CLAMP	1	1	1	
26	90464-15195	CLAMP	1	1	1	
✓ 27	90464-07121	CLAMP	1	1	1	

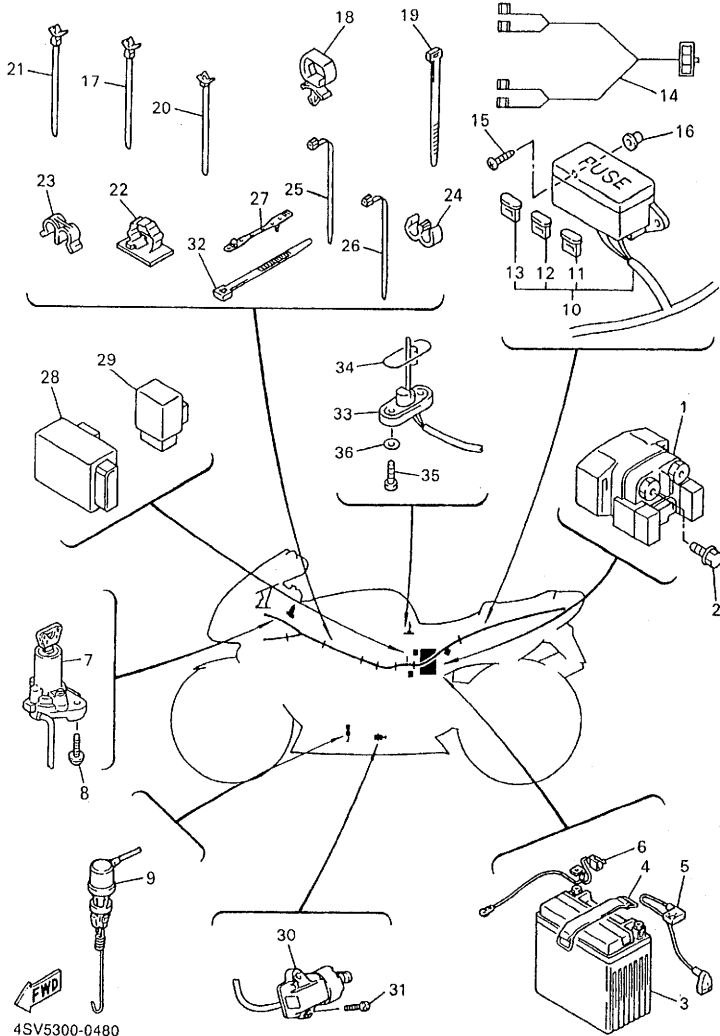

FIG. 48 ELECTRICAL 2

REF. NO.	PART NO.	DESCRIPTION	4SV5	4VD5	4VF4	REMARKS
28	4SV-81950-00	RELAY ASSY	1	1	1	
29	3GM-81950-00	RELAY ASSY	1	1	1	
30	3LD-82566-80	SWITCH, SIDE STAND	1	1	1	
31	90157-05079	SCREW, PAN HEAD	2	2	2	
✓ 32	1UA-82591-00	BAND	1	1	1	
33	3GM-85752-01	SENDER UNIT ASSY, FUEL METER	1	1	1	
34	42X-85753-00	GASKET, SENDER UNIT	1	1	1	
35	90149-06008	SCREW	2	2	2	
✓ 36	90202-05193	WASHER, PLATE	2	2	2	

NUMERICAL INDEX

PARTNO.	GRID NO.	PARTNO.	GRID NO.	PARTNO.	GRID NO.	PARTNO.	GRID NO.	PARTNO.	GRID NO.	PARTNO.	GRID NO.
4SV-W0041-00	E-9	4FM-1133F-00	C-5	1HX-12168-U1	B-5	4SV-12551-00	B-10	4SV-14197-00	C-4	4SV-14904-00	C-2
4BH-W0042-50	E-15	4SV-11351-00	B-3	1HX-12168-W1	B-5	4SV-12552-00	B-10	4KM-14216-00	C-2	4VD-14904-00	C-2
4SV-W0045-00	E-4	4SV-11411-00	B-4	1HX-12168-Y1	B-5	4TV-12572-00	B-10	3G2-1423A-76	C-3	4VF-14904-00	C-2
4SV-W0045-50	E-7	3GM-11416-00	B-4	1HX-12168-01	B-5	4SV-12576-00	B-9	8CC-1423A-74	C-3	4KM-14933-00	C-2
3GM-W0047-10	E-4	3GM-11416-10	B-4	1HX-12168-20	B-5	4SV-12577-00	B-9	8CC-1423A-76	C-3	4SV-14933-00	C-2
3MA-W0047-10	E-4	3GM-11416-20	B-4	1HX-12168-40	B-5	4SV-12579-00	B-9	3G2-14231-25	C-3	4SV-14935-00	C-3
31A-W0047-00	E-7	3GM-11416-30	B-4	1HX-12168-60	B-5	4SV-12588-00	B-10	4SV-14261-00	C-3	4SV-14968-00	C-2
1J3-W0048-00	E-4	3GM-11416-40	B-4	1HX-12168-80	B-5	4SV-12589-00	B-10	4KG-14285-00	C-3	4SV-14985-00	C-3
	E-7	4SV-11416-01	B-4	1HX-12169-E0	B-6	4SV-12591-00	B-9	4NK-14327-00	C-3	3LK-14987-00	C-3
36Y-W0048-00	C-12	4SV-11416-11	B-4	1HX-12169-G0	B-6	2GH-1316E-01	B-11	4SV-14401-00	B-14	4SV-14987-00	C-3
31A-W0057-00	E-7	4SV-11416-21	B-4	1HX-12169-J0	B-6	3GM-13161-01	B-13	2GH-14413-00	B-8	4SV-14987-10	C-4
4SV-W0057-00	E-4	4SV-11416-31	B-4	1HX-12169-L0	B-6	3GM-13171-00	B-11	4FN-14413-00	C-4	4SV-14987-20	C-4
4SV-W0057-10	E-4	4SV-11416-41	B-4	1HX-12169-N0	B-6	3GM-13174-00	B-13	4SV-14422-00	B-14	4SV-14987-30	C-4
26H-W0098-00	C-12	4SV-11456-00	C-11	1HX-12169-TO	B-6	3GM-13181-00	B-11	3GM-14432-00	B-14	1KT-14994-00	C-3
3GM-W0099-00	E-11	4SV-11474-01	C-11	1HX-12169-11	B-5	3GM-13191-00	B-11	3GM-14443-00	B-14	4KG-14995-00	C-2
3LE-W1741-00	C-13	4SV-11498-00	B-7	1HX-12169-31	B-5	4SV-13300-00	B-11	3GM-14451-00	B-14	4SV-14996-30	C-4
4SV-W1742-00	C-13	3GM-11610-00	B-4	1HX-12169-50	B-6	2GH-13329-00	B-11	3GM-14452-00	B-14	4SV-14996-40	C-4
2TV-W2470-00	E-2	3GM-11610-20	B-4	1HX-12169-70	B-6	3GM-13337-00	B-13	4SV-14453-00	B-14	4SV-14996-50	C-4
3GM-W2585-20	E-11	4SV-11631-00	B-4	1HX-12169-90	B-6	3GM-13411-00	B-11	4XV-14562-00	C-3	4SV-15100-01	C-7
4SV-W2587-00	E-9	4SV-11633-00	B-4	4SV-12171-00	B-7	3GM-13412-50	B-11	4SV-14610-00	C-5	2TK-15105-00	C-8
4SV-Y2171-C0-4B	D-7	4SV-11636-00	B-4	3GM-12176-00	B-7	4FM-13414-00	B-13	3YF-14613-01	C-5	2GH-15123-00	B-11
4SV-Y2171-E0-P3	D-7	3GM-11650-10	B-4	4SV-12181-00	B-7	3FV-13416-01	B-13	4SV-14638-00	C-5	1AE-15124-00	B-11
4SV-Y2172-70-4B	D-7	12R-11654-00	B-4	3GM-12210-00	B-7	4FM-13417-00	B-13	3GM-14683-00	C-5	2GH-15133-00	B-11
4SV-Y2172-80-P3	D-7	3GM-11656-00	B-4	4FM-12213-00	B-7	3FV-13440-00	B-13	4SV-14711-01	C-5	4H7-15189-00	C-8
4SV-Y2410-10-01	D-14	3GM-11656-10	B-4	2GH-12241-00	B-7	3GM-13454-00	B-12	4VD-14711-00	C-5	1AE-15316-00	C-9
4SV-Y2808-50-4B	F-5	3GM-11656-20	B-4	3GM-12251-00	B-7	4FM-13470-10	B-13	4SV-14714-00	C-5	4SV-15346-00	C-9
4SV-Y2808-60-P2	F-5	3GM-11656-30	B-4	3GM-12252-01	B-7	4FM-13475-00	B-11	4SV-14718-00	C-5	3Y1-15361-00	C-9
4SV-Y283G-30-4B	F-3	3GM-12111-01	B-5	3FV-1240G-00	B-9	3KS-13490-00	B-13	3GM-14811-00	C-5	4FM-15362-00	C-9
4SV-Y283G-40-3X	F-3	3GM-12112-01	B-5	4SV-1240G-00	B-10	4SV-13586-00	B-14	4SV-14821-00	C-5	3FV-15363-00	C-7
4SV-Y283S-00-P2	F-6	3GM-12113-00	B-5	4SV-12405-01	B-9	4SV-13586-10	B-14	4HD-14826-00	C-5	3GM-15373-00	B-13
4SV-Y283S-00-4B	F-6	3GM-12114-00	B-5	4SV-12405-11	B-9	4SV-13596-00	B-14	2TK-14865-01	C-5	1AE-15381-00	C-11
4SV-Y283U-71-P1	F-5	3GM-12116-00	B-5	4FM-12410-00	B-9	4SV-13596-10	B-14	2TK-14867-01	C-5	1AE-15383-00	C-8
4SV-Y283U-91-P2	F-5	3GM-12117-00	B-5	3GM-12417-00	B-9	3GM-13597-00	B-14	4SV-1490J-00	C-2	4SV-15385-00	C-8
4SV-Y283V-71-P1	F-5	3GM-12118-00	B-5	1UF-12421-01	B-8	3GM-13598-00	B-14	4VD-1490J-00	C-2	3GM-15410-01	C-9
4SV-Y283V-91-P2	F-5	1WG-12118-00	B-5	3GM-12422-00	B-8	4SV-13907-00	D-15	4VF-1490J-00	C-2	3GM-15416-00	C-9
4SV-11102-00	B-2	4SV-12119-00	B-5	4SV-1243E-00	B-10	4SV-1410A-00	C-3	3EN-1490K-00	C-4	3GM-15417-00	C-9
2GH-1111G-00	B-2	4SV-12121-00	B-5	11H-12438-00	B-8	4SV-14103-00	C-4	4SV-14900-00	C-2	4FM-15421-01	C-9
3GM-11133-10	B-2	3GM-12126-00	B-5	1AE-12439-00	B-8	4SV-14105-00	C-2	4VD-14900-00	C-2	3GM-15427-00	C-9
3GM-11134-10	B-2	1WG-12153-09	B-6	4SV-1244E-01	B-9	4SV-14107-00	C-3	4VF-14900-00	C-2	2GH-15435-00	C-9
3GM-1115A-01	B-2	1WG-12153-21	B-6	4SV-1244F-00	B-9	4SV-14107-15	C-3	4SV-14901-00	C-2	3GM-15449-00	C-9
3FV-11166-00	C-7	2NK-12153-02	B-6	1UF-12450-00	B-8	4SV-14112-00	C-3	4VD-14901-00	C-2	4FM-15451-00	C-9
4SV-11181-00	B-3	2NK-12153-09	B-6	4SV-12461-01	B-9	4VF-14112-00	C-3	4VF-14901-00	C-2	1AE-15456-00	C-9
3FV-11182-00	B-2	1HX-12168-A0	B-5	4JH-12462-00	B-9	4KM-14142-15	C-3	4SV-14902-00	C-2	4FM-15461-00	C-10
3GM-11191-01	B-2	1HX-12168-F0	B-5	4SV-12464-00	B-9	4KM-14142-20	C-3	4VD-14902-00	C-2	4FM-15463-00	C-9
4SV-11193-00	B-2	1HX-12168-H1	B-5	3FV-12469-00	B-8	6Y-14147-00	C-4	4VF-14902-00	C-2	4FM-15467-00	C-9
214-11198-01	B-13	1HX-12168-K1	B-5	1AE-12481-01	B-8	362-14186-00	C-3	4SV-14903-00	C-2	4H7-15486-00	C-9
3GM-11310-01	B-3	1HX-12168-M1	B-5	4SV-12482-00	B-8	4HD-14188-00	C-4	4VD-14903-00	C-2	3GM-15512-01	C-11
4FM-1133E-00	C-5	1HX-12168-R1	B-5	2GH-12484-00	B-10	4KP-14191-00	C-3	4VF-14903-00	C-2	4BH-15517-00	C-11

NUMERICAL INDEX

PARTNO.	GRID NO.	PARTNO.	GRID NO.	PARTNO.	GRID NO.	PARTNO.	GRID NO.	PARTNO.	GRID NO.	PARTNO.	GRID NO.
3GM-15519-00	C-11	4FM-2116J-10	D-4	4L0-21875-00	D-4	3FV-23462-00	D-11	4FM-25388-01	E-5	29L-25919-A0	E-7
51Y-15521-00	C-11	4FM-2116I-02	D-4	4SV-22110-00	D-8	10L-23469-00	E-8	4FM-25389-00	E-5	4SV-25919-00	E-4
3GM-15522-00	C-11	4FM-21162-00	D-4	3FV-22128-00	D-8	4SV-24110-10-07	D-14	29L-25398-00	E-3	3HE-25924-00	E-7
3GM-15524-00	C-11	4SV-2117E-00	D-6	3GM-22141-01	D-8	1LJ-2414J-00	D-5	4SV-25924-00	E-5	4SV-25924-00	E-4
3GM-15580-00	C-11	4SV-2117F-00	D-3	4SV-22151-00	D-8	2GH-24181-00	D-14	29L-25398-10	E-3	3GM-25925-00	E-4
1J7-15583-01	C-11	1JK-21268-00	F-6	4FM-2217A-00	D-8	22F-24181-00	F-3		E-5		E-7
3GM-15689-00	C-11	4DN-21268-00	F-7	3GM-2217M-00	D-8	4FM-24181-00	C-5	29L-25398-20	E-3	4SV-26121-10	E-8
4SV-16150-01	C-12	4SV-2127A-00	D-3	3FV-22184-00	D-8	4YR-24181-00	D-14		E-5	4SV-26122-10	E-8
1AE-16154-00	C-12	4SV-2127A-10	D-3	4SV-22210-00	D-10	2GH-24183-00	D-14	4SV-25446-00	E-5	4FM-26240-01	E-8
4H7-16155-01	C-11	4SV-21342-00	E-2	4SV-22311-00	D-9	4SV-24183-00	D-14	4SV-25447-00	E-5	4FM-26241-01	E-8
1AE-16164-00	C-12	4SV-21348-00	D-14	4SV-23102-00	D-12	2GH-24186-00	D-14	4SV-2580T-00	E-4	4SV-26246-00	E-8
3GM-16321-00	C-12	4SV-2137Y-00	D-4	4SV-23103-00	D-12	1HX-24188-01	D-14	4SV-2580U-00	E-4	4SV-26247-00	E-13
4H7-16321-02	C-12	4SV-21398-00	D-3	4SV-23106-00	D-12	4SV-24191-00	D-14	4SV-2580W-00	E-7	4SV-26280-00	F-3
31A-16325-00	C-12	4SV-2144G-00	E-13	4SV-23107-00	D-12	4SV-24311-00	D-15	4SV-2581T-00	E-4	3LN-26281-01	E-8
3GM-16351-00	C-12	4SV-21441-00	E-13	4SV-23110-00	D-12	4SV-24312-00	D-15	4FM-25819-01	E-7	3LN-26282-01	E-8
3GM-16356-00	C-12	4FM-21446-01	D-4	4SV-23111-00	D-12	3PA-24356-00	E-9	4BP-2582A-00	E-15	4SV-26290-00	F-3
1AE-16357-00	C-12	4X7-2149Y-00	B-14		D-13	4SV-24398-00	D-15	3GM-2582F-00	E-9	4FM-26292-00	E-9
4SV-16371-00	C-12	4SV-21511-00-P6	D-5	4SV-23115-00	D-12	4SV-24411-00	C-2	4SV-2582W-00	E-7	4SV-26298-00	F-4
1TV-16381-12	C-12	4SV-21511-00-4B	D-5		D-13	4KM-24453-00	C-3	1FK-25827-00	E-7	4SV-26302-01	E-8
2GH-17121-00	C-13	4SV-2153A-20	D-14	3GM-23117-A0	D-12	4SV-24453-00	C-3	1FK-25828-00	E-7	4SV-26331-00	E-8
2GH-17131-02	C-13	4SV-2153A-30	D-14		D-13	4KM-24500-10	D-15	4BH-2583V-00	E-15	3GM-26450-A1	E-11
2GH-17141-00	C-13	4SV-21556-00	D-5	4SV-23125-00	D-12	4X8-24512-00	D-15	42H-25836-00	E-7	3GM-26455-00	E-11
2GH-17151-00	C-13	4SV-21611-00	D-5		D-13	3AJ-24523-00	D-15	341-25846-00	E-3	3GM-26464-00	E-11
2GH-17211-02	C-13	3GM-21621-00	D-6	4SV-23135-00	D-12	3AJ-24534-00	D-15	4BP-2585F-00	E-15	3GM-26470-A1	E-11
3GM-17221-00	C-13	30X-21621-00	D-6	4SV-23141-00	D-12	1FK-24560-00	D-15	3LN-2585G-00	E-15	278-27114-00	E-2
3GM-17231-01	C-13	4SV-21635-00	D-5		D-13	4FM-24602-10	D-14	2KF-25852-50	E-15	4FM-27211-21	E-15
3GM-17241-01	C-13	2TV-21638-00	B-9	4SV-23144-00	D-12	4SV-24710-00	E-2	3GM-25852-50	E-9	4FM-27222-00	E-15
3GM-17251-01	C-13	5A8-21639-00	D-5		D-13	4SV-24711-00	E-2	3FV-25854-00	E-9	4FM-27254-00	E-15
278-17424-01	C-14	4SV-2164F-00	D-6	4SV-23145-00	D-12	4SV-24718-00	E-2	360-25854-01	E-15	4SV-27261-00	E-15
2GH-17460-11	C-13	4HM-21647-00	D-5		D-13	56J-2472F-00	F-14	55U-25854-00	E-11	4FM-27311-00	E-12
1AE-18101-01	D-2	3GM-21649-00	D-6	3GM-23153-A0	D-12	4SV-24750-00	E-2	2GU-25855-00	E-15	4FM-27315-00	E-12
4FM-18110-01	D-2	3GM-21649-10	D-6		D-13	4SV-24751-00	E-2	2J2-25855-50	E-9	4FM-27321-00	E-12
2GH-18112-01	D-2	4SV-21651-00-P3	D-5	4SV-23156-00	D-12	4SV-24755-00	E-2	2VN-25866-00	E-9	1TX-27351-00	E-12
132-18113-01	D-2	4SV-21651-00-4B	D-5		D-13	4BP-2478E-00	E-2	56A-25867-00	E-11	4SV-27410-10	E-12
1WG-18115-01	D-2	4SV-21654-01	D-3	4SV-23170-00	D-12	4BP-24780-00	E-2		E-9	4BP-27413-00	E-12
4G0-18127-00	D-2	4SV-21654-11	D-3		D-13	4BP-24792-00	E-2	4SV-25872-01	E-9	2H7-27414-00	E-13
4SV-18140-00	C-15	4SV-2173L-50	D-7	4SV-2318Y-00	D-12	4FM-25149-00	E-3	4SV-25873-01	E-9	4SV-27420-10	E-12
2H9-18154-00	D-2	4SV-2173L-60	D-7		D-13	4SV-25168-00-35	E-3	4SV-25874-00	F-2	4SV-27430-00	E-13
4NX-18175-00	C-15	4SV-21731-00	D-7	4SV-2331G-00	D-12	4SV-25168-00-7B	E-3	4SV-25876-00	D-5	2YK-27434-01	E-15
3LE-18511-00	C-15	4SV-2174L-50	D-7		D-13	4FM-25181-01	E-3	4BH-25886-01	F-2	4SV-27435-00	E-12
3LE-18512-00	C-15	4SV-2174L-60	D-7	3GM-2331K-A0	D-12	4FM-25190-00	E-3	4SV-25887-00	F-2	4BP-27437-00	E-13
3LE-18513-00	C-15	4SV-21741-00	D-7		D-13	4FM-25338-01-35	E-5	3FV-2589A-00	E-9	4SV-27440-00	E-13
4SV-18531-00	C-15	1KT-21746-00	D-7	4SV-23340-00	D-13	4FM-25338-01-7B	E-5	3FV-2589F-00	E-9	4FM-27442-02	E-12
1AE-18536-00	C-15	3TU-2178A-00	F-6	4SV-23377-00	E-9	4FM-25364-00	E-5	4FM-2589G-00	E-9	4FM-27443-02	E-12
4SV-18540-03	C-15	4SV-21781-30	D-7	4XV-2341B-00	D-11	4FM-25366-00	E-5	3GM-2589H-00	E-9	4FM-27444-02	E-12
4UN-18542-00	C-15	4SV-21781-40	D-7	3GM-23415-00	D-11	4FM-25371-10	E-5	3FV-25894-00	E-9	4SV-28100-00	D-6
4UN-18566-00	C-15	4FM-21871-02	D-4	3YF-23418-00	D-11	4FM-25377-00	E-5	31A-25894-01	E-15	4FM-28215-00	F-3
4SV-21110-00	D-3	1AA-21874-00	D-4	4SV-23435-10	D-11	4FM-25381-10	E-6	4FM-25895-00	F-2	4SV-28308-20	F-6

NUMERICAL INDEX

PARTNO.	GRID NO.	PARTNO.	GRID NO.	PARTNO.	GRID NO.	PARTNO.	GRID NO.	PARTNO.	GRID NO.	PARTNO.	GRID NO.
4SV-28308-30	F- 6	3XF-81815-00	F- 10	4FM-83509-80	F- 12	90101-08766	E- 5	90149-06008	D- 15	90183-05024	F- 6
4FM-2831T-00	F- 6	4XV-8182A-00	F- 10	4SV-83513-00	F- 12	90101-10658	D- 8		G- 4	90183-06023	D- 6
4SV-2831W-00	F- 4	3HE-81826-00	F- 10	2GV-83517-00	F- 12	90101-10659	D- 8	90149-06287	E- 11		E- 15
4SV-28328-11	F- 6	3KS-81840-00	F- 10	4R0-83517-00	F- 12	90105-06153	B- 2	90149-06298	D- 9		F- 15
4SV-28328-40	F- 6	11H-81844-00	F- 10	4FM-83520-00	F- 12	90105-06541	B- 2	90150-05024	F- 3		F- 3
4SV-2834V-00	F- 3	1FK-81847-00	F- 10	4SV-83523-00	F- 12	90105-06557	C- 15	90150-05039	F- 4	90185-10037	E- 12
3TU-28344-00	D- 14	3KS-81890-00	F- 10	4SV-83526-00	F- 12	90105-07342	B- 7		F- 5	90185-18104	D- 8
4SV-28356-00	F- 3	36Y-81910-50	F- 8	4FM-8353H-40	F- 12	90105-08321	E- 6		F- 6	90185-24165	E- 6
4SV-28357-00	F- 3	4SV-81940-00	G- 3	4SV-83540-00	F- 12	90105-09373	C- 7	90150-06036	D- 7	90201-04018	D- 5
4SV-2836A-00	F- 5	3GM-81950-00	G- 4	4NX-83546-00	F- 12	90105-09555	C- 7		F- 3		D- 6
4SV-2836F-00	F- 6	4SV-81950-00	G- 4	4FM-83550-02	F- 12	90105-09580	C- 7		F- 5	90201-05074	C- 5
4SV-2836G-00	F- 6	4BH-81970-00	F- 8	4FM-83559-00	F- 12	90105-10323	D- 10		F- 6	90201-060K5	C- 15
4SV-2836K-00-P1	F- 6	4BH-81972-00	F- 8	4SV-83570-01	F- 12	90105-10376	D- 8	90151-06014	C- 8	90201-06042	E- 11
4SV-2836K-00-P2	F- 6	3XW-82100-01	G- 3	4SV-83570-11	F- 12	90105-105A7	E- 4	90152-06014	C- 9	90201-061M7	B- 12
4SV-2836L-00-P1	F- 6	4NK-82115-00	G- 3	4SV-83578-00	F- 12		E- 7	90152-06024	C- 9	90201-06380	B- 9
4SV-2836L-00-P2	F- 6	4JH-82116-00	G- 3	4SV-83590-00	F- 12	90105-10716	D- 3	90154-05013	F- 4		F- 12
4SV-2837L-00	F- 4	120-82131-00	G- 3	11H-83591-00	F- 15	90109-061F3	D- 3	90154-05059	D- 7		F- 14
4SV-28371-00	F- 5	2T4-82131-00	D- 6	3GM-83912-11	E- 11	90109-064F0	B- 2	90154-06061	D- 5	90201-064R0	D- 8
4FM-28372-00	E- 2	2GH-82151-00	G- 3	4SV-83922-00	E- 9	90109-065A8	B- 7	90157-05079	E- 12	90201-08083	E- 15
4SV-28372-00	F- 5	2KW-82151-00	G- 3	25G-83936-01	E- 8	90109-080G5	G- 3		G- 4	90201-08087	C- 7
1NL-28378-00	F- 14	36Y-82151-00	G- 3	4PU-83963-00	E- 8	90109-083G4	E- 4	90157-06104	C- 9	90201-08326	E- 15
36F-28379-00	D- 5	4SV-82305-00	F- 15	4SV-83972-00	E- 8		E- 7	90159-03102	F- 12	90201-096J9	C- 7
4SV-28381-00	F- 3	4VD-82305-00	F- 15	3FV-83980-00	E- 9	90109-104E6	E- 12	90159-06033	D- 4	90201-101J1	D- 4
4VD-28391-30	F- 5	4VF-82305-00	F- 15	3GM-83980-00	E- 11	90109-112F1	B- 7	90159-06045	E- 15		D- 8
4VD-28391-40	F- 5	4FM-82310-01	F- 15	4SV-84310-00	F- 13	90110-05112	D- 14	90159-06058	D- 7	90201-10118	E- 10
4VD-28392-30	F- 5	4FM-82320-01	F- 15	4SV-84310-10	F- 13	90110-06142	B- 10	90159-06123	C- 12		E- 11
4VD-28392-40	F- 5	4SV-82370-10	F- 15	4SV-84314-00	F- 13	90110-08155	D- 3	90159-06150	E- 13		F- 2
4SV-28415-00	F- 3	4JH-82501-03	G- 3	4SV-84314-10	F- 13		E- 12	90164-04006	F- 12	90201-103M4	B- 2
4SV-2848H-00	F- 6	4SV-82509-00	G- 3	8G9-84314-00	F- 13	90110-08177	C- 11	90167-05075	F- 4	90201-104R2	E- 15
4SV-2848K-00	F- 5	1KT-82530-03	G- 3	4SV-84340-00	F- 13	90110-08199	E- 13	90170-06228	D- 2	90201-106M5	C- 5
4SV-2848L-00	F- 5	4FM-82540-01	F- 15	4SV-84347-00	F- 13	90110-08244	E- 13	90170-20257	C- 12	90201-10669	E- 13
4SV-2848M-00	F- 6	3LN-82560-01	F- 15	4SV-84350-00	F- 13	90110-10189	D- 3	90176-06055	F- 4	90201-12575	D- 2
4SV-2848N-00	F- 6	3LD-82566-80	G- 4	4SV-84359-00	F- 13	90116-10531	C- 7	90176-06065	D- 5	90201-150U6	C- 12
4SV-2848P-00	F- 5	4SV-82590-20	G- 3	4SV-84359-10	F- 13	90116-10532	C- 7	90176-10075	B- 2	90201-186M4	D- 8
4SV-2848R-00	F- 5	1JA-82591-00	G- 4	4SV-84397-00	F- 13	90116-10569	C- 8	90176-22081	D- 11	90201-200K3	C- 13
89X-77167-00	D- 7	366-82591-00	B- 10	4SV-84710-00	F- 14	90116-10575	E- 5	90179-05523	F- 3	90201-220T0	D- 11
4SV-81600-01	F- 8	4JH-83310-01	F- 11	36Y-84714-40	F- 14	90116-10576	C- 7		F- 4	90201-231E1	O- 12
4BH-81604-00	F- 8	306-83311-40	F- 11	4G0-84735-00	F- 14	90119-06018	F- 6	90179-08327	B- 4		D- 13
3FV-81619-00	F- 8	4JH-83318-00	F- 11	3YF-84751-00	F- 14	90119-06097	D- 15	90179-08410	C- 5	90201-257R5	E- 6
4BH-81634-00	F- 8	4JH-83320-01	F- 11	4KM-85130-00	D- 6		D- 5	90179-10247	D- 3	90202-05193	D- 15
36Y-81638-50	F- 8	4JH-83330-00	F- 11	4FM-85132-00	D- 5		C- 5		E- 12		G- 4
2KT-81642-50	F- 8	4JH-83332-00	F- 11	3GM-85720-00	F- 15	90119-06115	F- 14	90179-10584	B- 2	90202-24190	D- 11
4BH-81643-00	F- 8	4JH-83340-00	F- 11	3GM-85752-01	G- 4	90119-06118	D- 14	90179-10682	D- 3	90202-26142	D- 11
4BH-81643-10	F- 8	4JH-83342-00	F- 11	42X-85753-00	G- 4	90119-06170	C- 5	90179-18667	C- 14	90206-08051	D- 3
3FV-81645-00	F- 8	4FM-83345-00	F- 11	4FM-85820-01	F- 15	90119-06187	D- 5	90179-25615	D- 11	90206-12074	E- 15
4BH-81645-00	F- 8	3GM-83350-01	F- 15	4SV-85885-00	C- 3	90119-06227	D- 5	90183-05024	D- 7	90206-14086	E- 15
4BH-81660-00	F- 8	4FM-83369-00	F- 11	9Y581-01107	B- 7	90149-04278	D- 6		F- 4	90209-06096	C- 9
3GM-81670-00	F- 9	3TB-83371-01	F- 15	90101-06664	D- 4	90149-05273	F- 3		F- 5	90209-11262	B- 2
						90149-05321	C- 15				

NUMERICAL INDEX

PARTNO.	GRID NO.	PARTNO.	GRID NO.	PARTNO.	GRID NO.	PARTNO.	GRID NO.	PARTNO.	GRID NO.	PARTNO.	GRID NO.
90209-22191	C - 13	90387-281T8	C - 13	90467-08003	D - 4	91317-06012	E - 9	93210-06422	C - 8	93604-10011	B - 8
90209-25196	C - 13	90401-10139	B - 11	90467-08017	B - 15		F - 4	93210-06632	C - 12	93615-12088	C - 11
90215-20170	C - 12	90401-10159	E - 10	90467-08075	B - 10	91317-06020	B - 14	93210-06714	B - 13	93900-00030	E - 3
90215-21290	C - 14		E - 11	90467-09006	D - 15		E - 8	93210-07135	B - 11		E - 5
90240-08124	E - 15		F - 2	90467-09037	B - 10	91317-06050	B - 11		C - 7	94112-1708X	E - 3
90243-08029	E - 12	90401-10160	E - 10	90467-10035	B - 10	91317-06070	D - 14	93210-14369	C - 8	94118-1708Y	E - 5
90267-40035	D - 5	90401-20161	B - 13	90467-10041	B - 14	91317-06110	D - 14	93210-14579	B - 13	94581-57110	E - 5
90267-40076	D - 5	90430-06014	B - 2	90467-12053	B - 10	91317-08030	D - 13	93210-15566	B - 13	94701-00222	B - 2
	D - 6		B - 3		D - 15	91317-08040	D - 12	93210-15620	E - 9	94701-00333	B - 2
90269-08078	D - 4		B - 8	90467-13123	D - 15	91317-10025	D - 12	93210-18417	B - 8	95024-06012	B - 3
90338-05240	B - 15	90430-10171	D - 12	90467-14015	C - 7		D - 13	93210-19216	F - 9	95024-06020	C - 10
90338-08226	F - 15		D - 13	90467-14057	F - 2	91380-04006	C - 5	93210-207A0	C - 8	95024-06030	C - 10
	G - 3	90430-10188	B - 11	90467-15054	C - 7	91401-20012	E - 15	93210-23787	B - 10	95024-06040	C - 9
90338-15202	D - 3	90445-083J9	B - 10	90468-15139	B - 15		E - 6		B - 8	95024-06050	C - 9
90338-30096	C - 7	90445-084G9	D - 4		G - 3	91808-16023	B - 2	93210-27194	C - 8	95024-10045	E - 13
90340-14068	C - 8	90445-090E5	B - 15	90468-16099	E - 6	92014-08020	E - 15		C - 9	95026-06025	E - 9
90340-14132	B - 13	90445-09496	B - 14	90480-01558	D - 14	92017-06010	C - 9	93210-29196	F - 15	95027-06008	G - 3
90340-18101	B - 2	90445-102G7	D - 14	90480-10542	B - 9	92017-06020	F - 15	93210-30694	B - 8	95027-06010	B - 13
90387-05383	C - 7	90445-114E2	B - 14	90480-12072	D - 5	92901-05100	F - 8	93210-33133	B - 8		B - 8
90387-06022	D - 8	90445-11452	B - 14	90480-12314	B - 14	92901-05600	F - 8	93210-40N50	D - 12		F - 2
90387-06023	E - 13	90445-147J4	D - 15	90480-12607	E - 13	92902-04100	E - 9		D - 13	95027-06012	B - 11
90387-0609L	F - 15	90446-17346	E - 13	90480-13398	D - 5	92902-04600	E - 9	93210-44545	B - 13		B - 13
90387-061W9	D - 14	90450-22017	B - 10		D - 7	92903-10600	D - 3	93210-77363	B - 3		B - 2
90387-06299	D - 14	90450-38040	B - 9		F - 3	92906-06600	E - 11	93210-87723	B - 13		B - 8
90387-065J6	B - 14	90450-57044	B - 14	90480-14412	F - 15	92907-03100	F - 12	93305-30501	C - 13		C - 8
	D - 5	90450-75083	B - 14	90480-15363	B - 9	92907-04100	F - 12	93306-00106	B - 8		F - 9
90387-067N5	F - 3	90460-50079	D - 10	90480-18276	F - 14	92907-04600	F - 11	93306-00420	E - 3	95027-06016	C - 11
90387-07391	B - 9	90461-10132	E - 10	90501-04623	C - 11		F - 12	93306-07806	E - 5		F - 14
	D - 15	90462-08158	C - 8	90501-06022	C - 15	92907-06200	D - 14	93306-20321	C - 11		F - 15
90387-077M3	F - 14	90462-08184	C - 8	90501-06022	C - 15		D - 3	93306-20455	C - 13	95027-06020	B - 8
90387-07717	D - 5	90464-07121	G - 3	90501-12743	E - 13	92907-06600	B - 14		C - 14	95027-06025	B - 2
90387-102R4	D - 8	90464-10112	G - 3	90501-230E4	C - 12		D - 14	93306-20501	C - 11		B - 7
90387-105V7	D - 3	90464-10186	G - 2	90506-18224	E - 12		E - 15	93306-20644	E - 5		B - 8
90387-106U7	C - 5	90464-10190	F - 3	90506-20377	E - 12		F - 15	93306-30525	C - 13		B - 9
90387-10636	E - 13	90464-12089	G - 3	90506-26225	E - 12	92907-08200	E - 13	93310-340N8	C - 12	95027-06030	B - 11
90387-114K8	D - 2	90464-13077	B - 10	90508-18389	E - 12	92990-04600	C - 5	93315-42523	D - 8		B - 13
90387-115V8	D - 3		F - 12	90508-184B0	E - 12	92990-06600	C - 5	93317-21746	D - 8		B - 8
90387-122R5	D - 8	90464-15195	F - 15	90508-232B1	C - 15	93101-12004	D - 2	93317-31771	D - 8		C - 12
90387-127W0	D - 8		G - 3	90508-32682	D - 2	93101-12173	B - 8	93340-21505	C - 12	95027-06040	B - 8
90387-203M7	C - 13	90464-16025	F - 11	90560-12191	D - 2	93102-35423	C - 13	93399-99931	D - 11	95027-06050	B - 8
90387-211T9	C - 13	90464-20136	G - 3	90560-25270	C - 12	93105-45017	E - 3	93399-99932	D - 11	95027-06090	C - 12
90387-2200S	E - 3	90464-20191	F - 3	90560-28389	E - 5	93106-28043	E - 3	93440-10153	B - 2	95304-06700	D - 2
90387-2200T	E - 3	90464-20237	G - 3	91314-08030	D - 11	93106-35042	E - 5	93440-25084	C - 13	95307-08600	F - 12
90387-253M6	C - 13	90464-23239	E - 6		D - 3	93106-40041	E - 5	93440-28062	C - 13	95307-08600	E - 5
90387-255V9	C - 13	90464-25160	F - 3		E - 8	93109-08061	C - 12	93440-45144	C - 14	95307-08700	E - 15
90387-2707Y	C - 13	90464-60067	G - 3	91314-10040	D - 3	93109-12075	D - 2	93450-19095	B - 4	95307-10600	D - 12
90387-2805W	E - 6	90465-08076	B - 13	91314-10045	D - 3	93109-17071	D - 8	93501-04011	E - 13		D - 13
90387-2805X	E - 6	90465-13152	G - 3	91317-05010	D - 14	93210-06422	B - 11	93511-32017	C - 12	95604-08100	E - 13

NUMERICAL INDEX

PARTNO.	GRID NO.	PARTNO.	GRID NO.	PARTNO.	GRID NO.	PARTNO.	GRID NO.	PARTNO.	GRID NO.
95604-10200	E - 14	95827-06025	B - 9	99530-08012	B - 11				
95606-06100	E - 9		D - 8		C - 10				
95607-04100	D - 6		F - 10		C - 12				
95607-06100	F - 14	97007-06025	D - 14		C - 9				
95607-06200	D - 14	97016-06025	E - 11	99530-08016	B - 13				
95607-08200	F - 3	97027-06012	B - 9	99530-10114	B - 2				
95607-10200	D - 10	97080-05012	C - 5		C - 7				
	D - 8	97080-06008	C - 5	99530-12016	C - 8				
	E - 5	97702-40610	F - 11	99530-14016	B - 3				
95617-08625	B - 2	97704-40012	F - 6						
95617-10100	D - 8	97707-50012	D - 5						
95702-05500	F - 8	97707-60014	F - 13						
95706-08500	E - 11	97707-60016	G - 3						
95707-05500	D - 6	97707-60525	F - 15						
	F - 3	98501-05018	F - 8						
95707-06500	B - 9	98502-04012	E - 9						
	E - 2	98507-03008	D - 15						
	F - 11	98507-03010	F - 12						
95707-08500	E - 6	98507-04008	F - 11						
95707-10500	D - 4	98507-04010	F - 12						
95807-06010	F - 15	98507-04014	C - 3						
95807-06012	E - 10	98507-05010	C - 3						
	F - 5	98507-05012	C - 2						
95807-06016	D - 3	98507-05020	E - 8						
	D - 4	98507-05025	E - 8						
	D - 6	98507-05045	E - 8						
	E - 2	98507-06008	E - 13						
95807-06020	D - 3	98507-06010	C - 9						
95807-06030	F - 15		E - 2						
95814-08035	C - 6		F - 15						
95817-06010	B - 9	98507-06016	F - 15						
95817-06014	C - 11	98507-06020	C - 9						
95817-06020	B - 14		E - 15						
95817-06035	C - 7	98517-06020	F - 3						
95817-06060	C - 7	98517-06140	B - 14						
95817-06080	C - 7	98706-04012	E - 11						
95817-06140	C - 7	98706-04016	E - 11						
95817-08030	E - 13	98707-04008	C - 2						
95817-08045	C - 7	98907-05016	F - 4						
95817-08055	C - 7	99001-10600	D - 2						
95817-08060	C - 7	99009-10400	B - 13						
95817-08065	C - 7	99009-12400	B - 8						
	F - 8	99246-00080	D - 6						
95817-08090	C - 7	99246-00100	F - 3						
95824-06020	D - 2	99246-00320	F - 6						
95824-08020	C - 6	99247-00080	D - 6						
95827-06016	B - 12	99247-00100	F - 3						
	C - 15	99247-00320	F - 6						

