



PARTS CATALOGUE

YZF-R15 (20 P1)



2010-12-24

NEWS NO.	DATE	COMMENT
PE0-MC-090044	Jun.,5,2009	MOD:YZF-R15(20P1) COLOR TYPE-C ADDITION
PE0-MC-100065	Dec.,22,2010	COR:YZF-R15(20P1/38B1/54C1) FIG. 39 HEADLIGHT ILLUSTRATION CORRECTION

YZF-R15 (20 PI)
PARTS CATALOGUE
INDIA YAMAHA MOTOR PVT. LTD.
1st edition, May 2008
All rights reserved.
Any reprinting or unauthorized use
without the written permission of
INDIA YAMAHA MOTOR PVT. LTD.
is expressly prohibited.
Printed in INDIA

FOREWORD

This Parts Catalogue is related to the parts in use for the YAMAHA - 20 P1 When you are ordering replacement parts for 20 P1 refer to this Parts Catalogue and quote both part numbers and part names correctly.

1. Modifications or additions which have been made after issue of the Parts Catalogue will be announced in the Service Actions. It is advisable that according to the Service Action you make necessary corrections to the Parts Catalogue on hand to keep it up-to-date.
2. Indication of No. of constituent parts for assembly.
The numeral appearing to the right of each constituent part under the description indicates the quantity of such parts for each individual assembly unit.

EXAMPLE

Part No.	Description	Qty
3CI-E1400-00	CRANK SHAFT ASSY.	1
20P-H2100-00	BATTERY ASSY	1
90445-08336	HOSE	1
1S7-E1102-00	CYLINDER HEAD	1

3. Applicable Serial No. and Color Code

1	Frame Serial No	XXX	20P	X	1	X	X	X	xxxxxx
		Mfr Code	Model Code	Prod No Code	Variant Code	Month Code	Year Code	Factory Code	Serial No
2	Frame Serial No		20P	xxxxxx					
			Model Code	Serial No.					

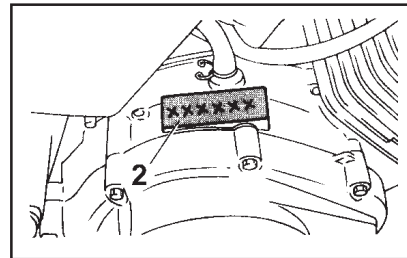
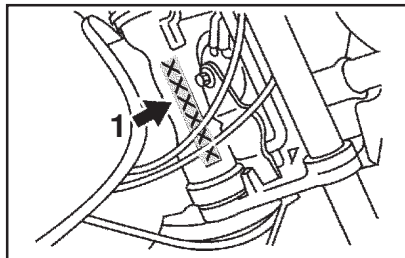

Colour Code	Colour Name	Abbreviate
P0	DEEP PURPLISH BLUE METALLIC	DPBMY
PI/P0	BLACK METALLIC X	SMX
0918	DEEP RED METALLIC K	DRMK

NOTICE

Go to P/N : PE0-MC-090044

The description and illustration in this Parts Catalogue may not necessarily match with the physical appearance of the parts.

INDIA YAMAHA MOTOR PVT. LTD. reserves the right to carry out modifications on the vehicle, parts or accessories, as may be considered necessary, without being obliged to update this Parts Catalogue immediately.

No part of this Publication may be reproduced without written permission of INDIA YAMAHA MOTOR PVT. LTD.

PARTS NEWS



News No. PE0-MC-090044

Date: Jun./5/2009

Signature: M.Saito

Cause Revision Notice Correction Sales Unit Change Others

Model	YZF-R15 (20P1)
Subject	PARTS CATALOGUE CORRECTIONS
CATALOGUE NO.	1G20P-470E1
Time of YPEC Revision Text, Illustration --> Jun./26/2009 PDF Replace --> Jun./26/2009 (YPEC = Yamaha Parts Electrical Catalogue = Website parts catalogue)	

FOREWORD

Colour Name	Abbreviate	REMARKS
DEEP RED METALLIC K	DRMK	Color type "C" addition

LIST CORRECTION ***Part addition only for color type C**

FIG.18 FENDER

Fig.No	Ref.No.	PART No.	PART NAME	20P1	REMARKS
18	1	20P-F1511-00-P2	FENDER, FRONT	1	UR FOR DRMK

FIG.19 SIDE COVER

19	1	20P-XF171-20	COVER, SIDE 1	1	UR FOR DRMK
	2	20P-XF172-20	COVER, SIDE 2	1	
	15	20P-F1731-00-P2	COVER, SIDE 3	1	
	16	20P-F1741-00-P2	COVER, SIDE 4	1	
	20	20P-XF171-20-P2	COVER, SIDE 5	1	

FIG.23 FUEL TANK

23	1	20P-XF411-20-P2	FUEL TANK COMP .	1	UR FOR DRMK
----	---	------------------------	------------------	---	--------------------

FIG.24 SEAT

24	8	20P-F4773-00-P2	HANDLE, SEAT	1	UR FOR DRMK
----	---	------------------------	--------------	---	--------------------

FIG.33 LEG SHIELD

33	1	20P-XF838-20-P1	UNDER COVER ASSY 1	1	UR FOR DRMK
	2	20P-XF839-20-P1	UNDER COVER ASSY 2	1	

FIG.34 WINDSHIELD

34	6	20P-F835G-00-P2	BODY, FRONT UPPER 1	1	UR FOR DRMK
	24	20P-F117V-00-P2	COVER 7	1	
	25	20P-F117W-00-P2	COVER 8	1	
	33	20P-XF836-20-P1	PANEL COMP 1	1	
	34	20P-XF83A-20-P1	PANEL COMP 2	1	

Thank you very much for your cooperation.

Parts
Manager
Check

Service
Manager
Check

Parts
Manager
File

YAMAHA MOTOR CO.,LTD
2500 Shingai Iwata Shizuoka 438-8501.Japan
Technical Publication Dept.



CONTENTS

ENGINE

CYLINDER	2
CRANKSHAFT/PISTON	3
VALVE	4
CAMSHAFT/CHAIN	5
WATER PUMP	6
RADIATOR & HOSE	7
OIL PUMP	8
INTAKE	9
EXHAUST	11
CRANKCASE	12
CRANKCASE COVER 1	13
STARTER CLUTCH	14
CLUTCH	15
TRANSMISSION	16
SHIFT CAM FORK	17
SHIFT SHAFT	18

CHASSIS

FRAME	19
FENDER	20
SIDE COVER	21
REAR ARM. & SUSPENSION	22
STEERING	23
FRONT FORK	24
FUEL TANK	25

SEAT	26
FRONT WHEEL	27
FRONT BRAKE CALIPER	28
REAR WHEEL	29
REAR BRAKE CALIPER	30
STEERING HANDLE & CABLE	31
FRONT MASTER CYLINDER	32
STAND FOOTREST	33
REAR MASTER CYLINDER	35
LEG SHIELD	36
WINDSHIELD	37
GENERATOR	39
STARTER MOTOR	40
FLASHER LIGHT	41
METER	42
HEAD LIGHT	43
TAIL LIGHT	44
HANDLE SWITCH & LEVER	45
ELECTRICAL 1	46
ELECTRICAL 2	47

INDEX

NUMERICAL INDEX

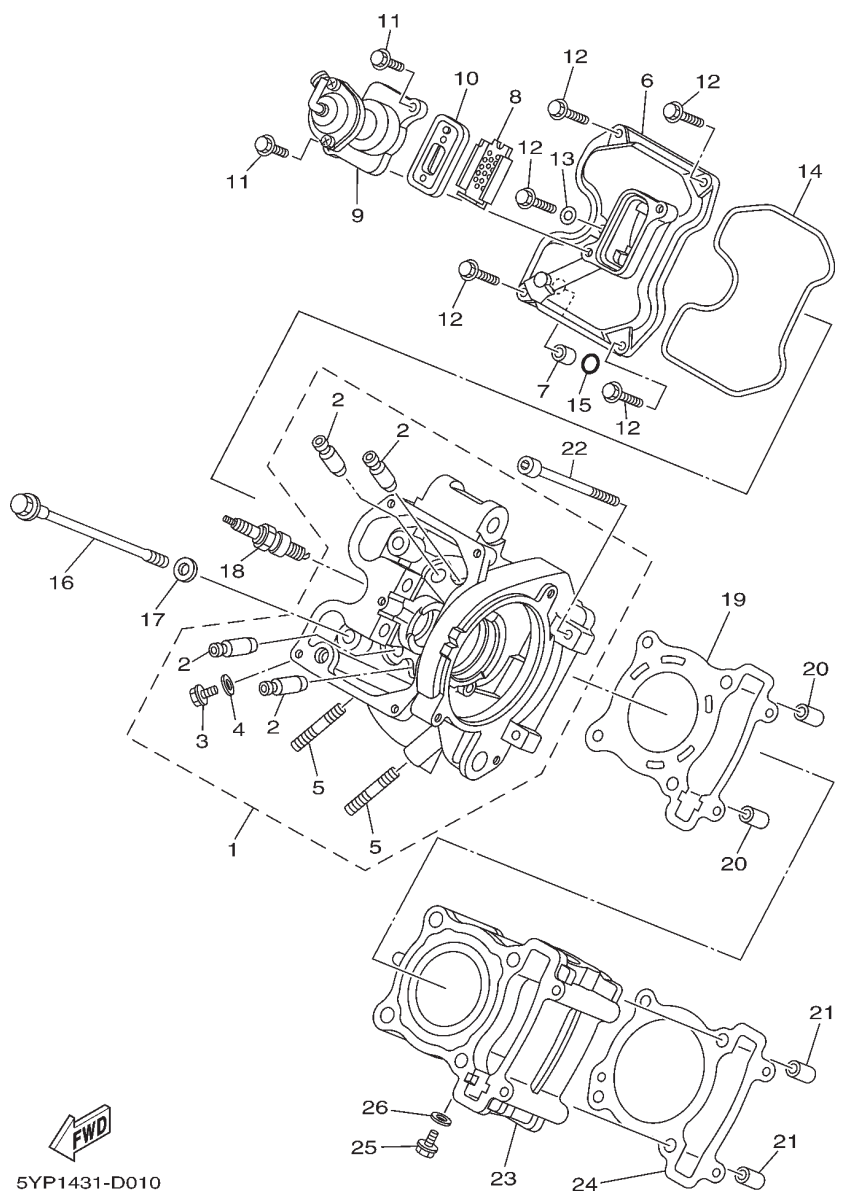

5YP1431-D010

FIG. 1 (1) CYLINDER

REF. NO.	PART NO.	PART NAME	20 P1				REMARKS
1	1S7-E1102-00	CYLINDER HEAD ASSY	1				
2	1S7-E1133-10	.GUIDE, VALVE 1	4				
3	90153-06803	.SCREW, HEXAGON	1				
4	90430-06014	.GASKET	1				
5	95617-08620	.BOLT, STUD	2				
6	1S7-E1191-00	COVER, CYLINDER HEAD 1	1				
7	91811-10005	PIN, DOWEL	1				
8	1S7-E482K-00	PLATE	1				
9	1S7-E4840-00	AIR CUT VALVE ASSY	1				
10	1S7-E4890-00	REED VALVE ASSY	1				
11	95027-06014	BOLT, FLANGE	2				
12	95027-06020	BOLT, FLANGE	5				
13	90430-06014	GASKET	1				
14	1S7-E1193-00	GASKET, HEAD COVER 1	1				
15	93210-11803	O-RING	1				
16	90105-08850	BOLT, FLANGE	4				
17	90201-08609	WASHER, PLATE	4				
18	94703-00883	PLUG, SPARK (NGK CR8E)	1				
19	3C1-E1181-00	GASKET, CYLINDER HEAD 1	1				
20	91810-14809	PIN, DOWEL	2				
21	91810-14809	PIN, DOWEL	2				
22	91317-06100	BOLT	2				
23	3C1-E1311-00	CYLINDER 1	1				
24	1S7-E1351-00	GASKET, CYLINDER	1				
25	90153-06803	SCREW, HEXAGON	1				
26	90430-06014	GASKET	1				

FIG. 2 (110) CRANKSHAFT & PISTON

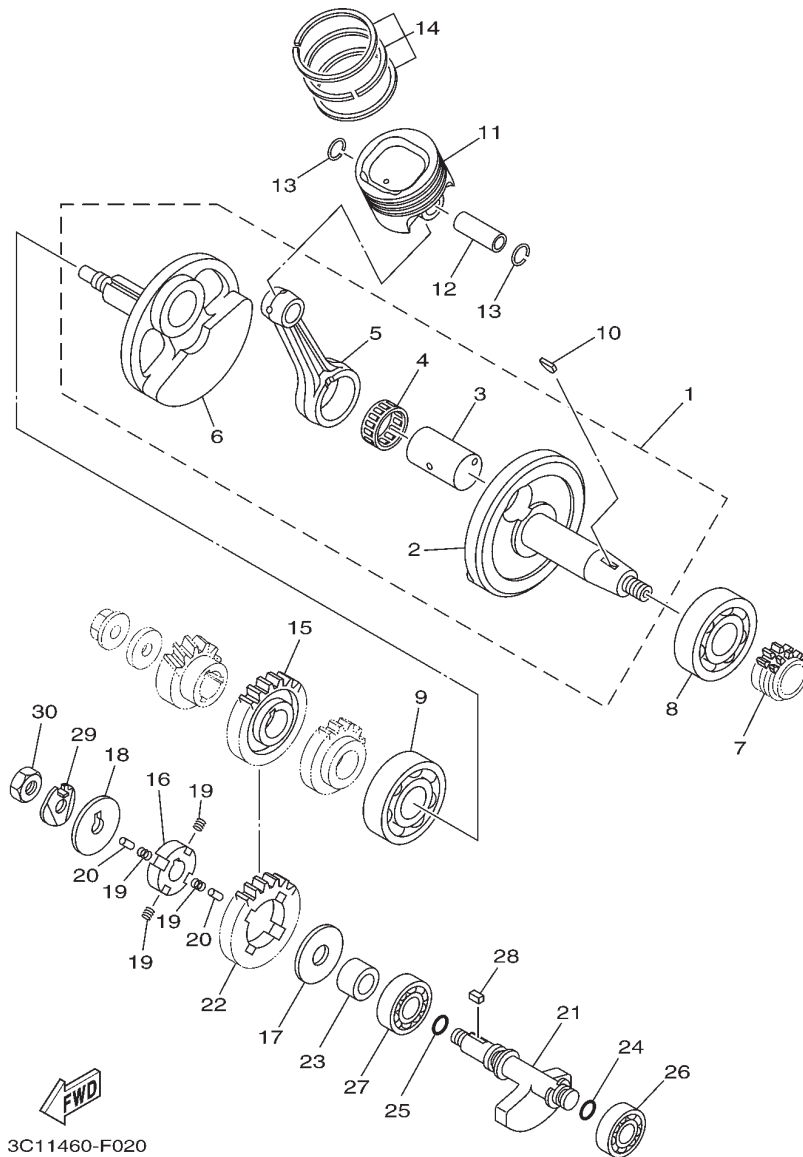

REF. NO.	PART NO.	PART NAME	20 P1				REMARKS
1	3C1-E1400-00	CRANKSHAFT ASSY	1				
2	3C1-E1412-00	.CRANK 1	1				
3	3C1-11681-00	.PIN, CRANK 1	1				
4	93310-528YB	.BEARING	1				
5	3C1-E1651-10	.ROD, CONNECTING	1				
6	3C1-E1422-00	.CRANK 2	1				
7	3C1-E1549-00	SPROCKET, CAM CHAIN	1				
8	93306-305YF	BEARING	1				
9	93306-305X7	BEARING	1				
10	90280-03017	KEY, WOODRUFF	1				
11	3C1-E1631-00	PISTON (STD)	1				
12	3C1-E1633-00	PIN, PISTON	1				
13	93450-16115	CIRCLIP	2				
14	3C1-11603-00	PISTON RING SET (STD)	1				
15	3C1-11536-00	GEAR, DRIVE	1				
16	3C1-E1496-00	BOSS, BUFFER	1				
17	90201-15821	WASHER, PLATE	1				
18	90214-10800	WASHER, CLAW	1				
19	90501-16800	SPRING, COMPRESSION	4				
20	93604-08800	PIN, DOWEL	2				
21	3C1-11454-00	WEIGHT 1	1				
22	3C1-11531-00	GEAR, BALANCE WEIGHT	1				
23	90387-15810	COLLAR	1				
24	93210-11805	O-RING	1				
25	93210-13803	O-RING	1				
26	93306-252Y9	BEARING	1				
27	93306-203XK	BEARING	1				
28	90282-05031	KEY, STRAIGHT	1				
29	90215-10284	WASHER, LOCK	1				
30	90170-10405	NUT	1				

FIG. 3 (1M0) VALVE

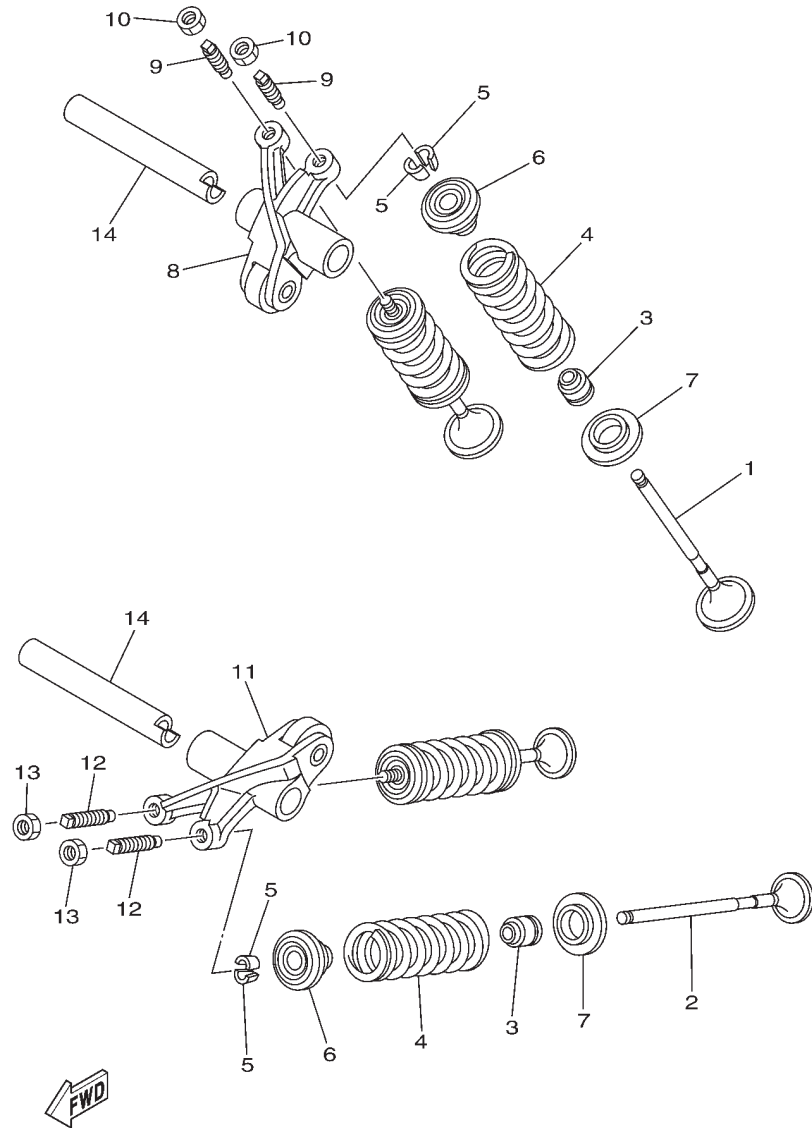

5YP1431-D030

REF. NO.	PART NO.	PART NAME	20 P.1				REMARKS
1	1S7-E2111-00	VALVE, INTAKE	2				
2	1S7-E2121-00	VALVE, EXHAUST	2				
3	2S6-E2119-00	SEAL, VALVE STEM	4				
4	3C1-E2113-00	SPRING, VALVE INNER	4				
5	3S0-E2118-00	COTTER, VALVE	8				
6	5YP-12117-00	RETAINER, VALVE SPRING	4				
7	5YP-E2126-00	SEAT, VALVE SPRING 2	4				
8	1S7-E2151-00	ARM, VALVE ROCKER	1				
9	3C1-12159-00	SCREW, VALVE ADJUSTING	2				
10	90170-05302	NUT	2				
11	1S7-E2161-00	ARM, VALVE ROCKER 2	1				
12	3C1-12159-00	SCREW, VALVE ADJUSTING	2				
13	90170-05302	NUT	2				
14	1S7-E2156-00	SHAFT, ROCKER 2	2				

FIG. 4 (1N0) CAMSHAFT & CHAIN

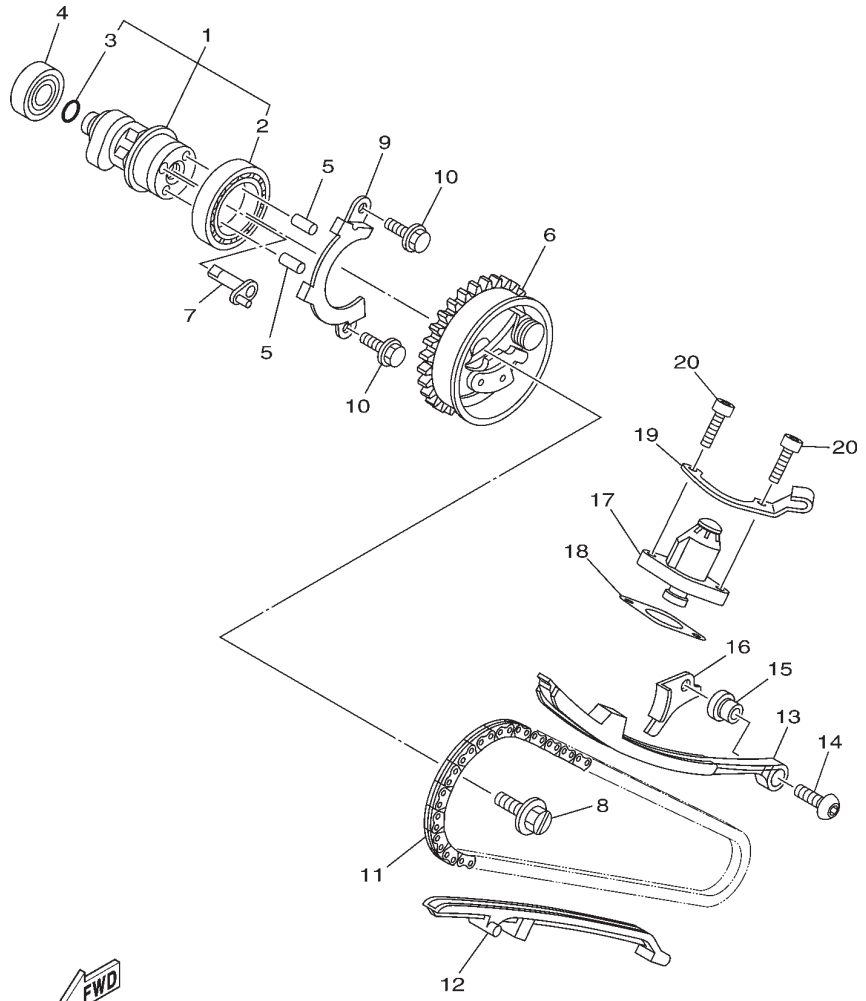

3C11460-F040

REF. NO.	PART NO.	PART NAME	20 P1				REMARKS
1	3C1-E2170-00	CAMSHAFT ASSY 1	1				
2	93306-906Y0	.BEARING	1				
3	93210-09806	.O-RING	1				
4	93306-001X6	BEARING	1				
5	99480-05010	PIN	2				
6	3C1-E2280-00	DECOMPRESSION ASSY	1				
7	1S7-E2288-00	CAM, DECOMPRESSION	1				
8	5YP-E2157-00	BOLT	1				
9	1S7-E111F-00	PLATE	1				
10	95027-06010	BOLT, FLANGE	2				
11	94568-A8096	CHAIN	1				
12	5YP-E2231-00	GUIDE, STOPPER 1	1				
13	3C1-E2241-00	GUIDE, STOPPER 2	1				
14	90149-06829	SCREW	1				
15	3C1-E5598-00	COLLAR	1				
16	3C1-E2256-00	COVER, CHAIN	1				
17	2P2-E2210-00	TENSIONER ASSY, CAM CHAIN	1				
18	5MX-E2213-00	GASKET, TENSIONER CASE	1				
19	3C1-E5441-00	HOLDER, CLUTCH CABLE	1				
20	91317-06020	BOLT	2				

FIG. 5 (1Q0) WATER PUMP

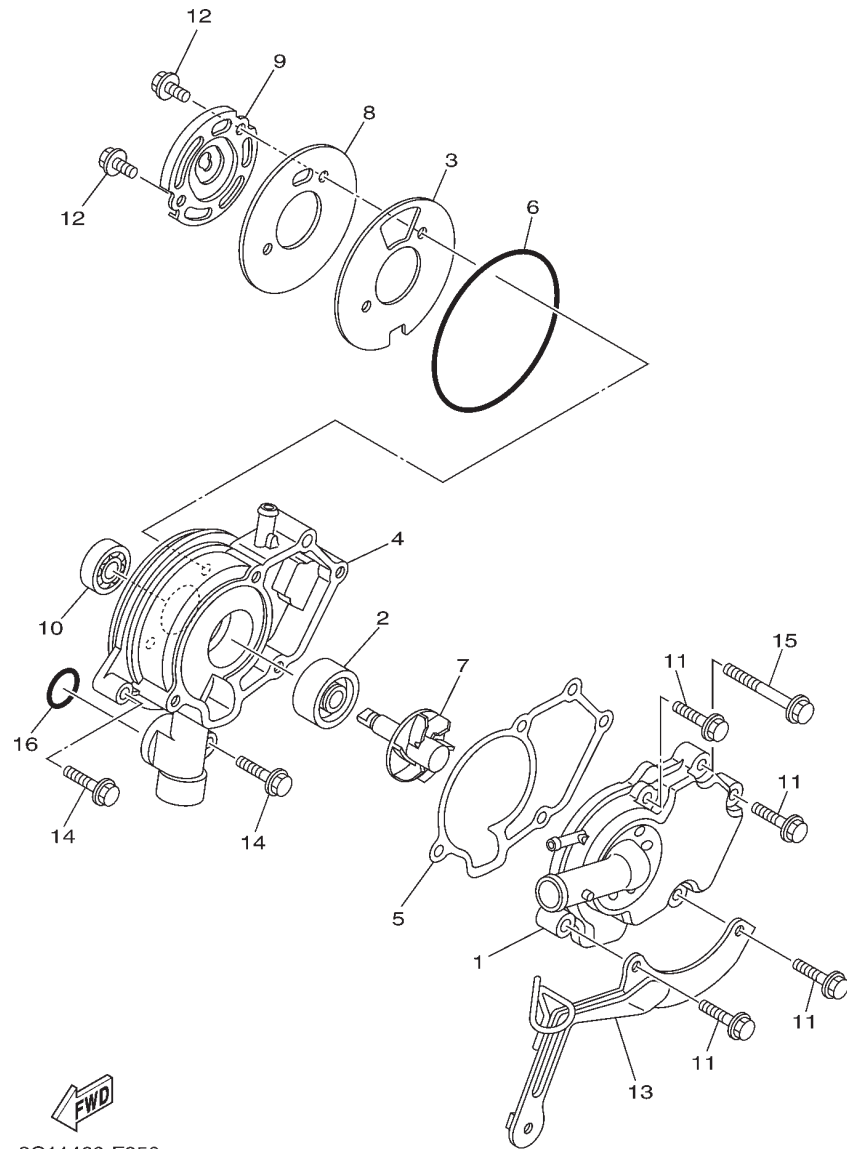

3C11460-F050

REF. NO.	PART NO.	PART NAME	20 P1				REMARKS
1	3C1-E2422-00	COVER, HOUSING	1				
2	93103-10801	OIL SEAL	1				
3	1S7-E2428-00	GASKET, HOUSING COVER 2	1				
4	1S7-E1185-01	COVER, CYLINDER HEAD SIDE 1	1				
5	1S7-E1196-00	GASKET, CYLINDER HEAD SIDE	1				
6	93210-84801	O-RING	1				
7	1S7-E2450-00	IMPELLER SHAFT ASSY	1				
8	1S7-E1951-00	PLATE	1				
9	1S7-E1952-01	PLATE	1				
10	93306-000Y3	BEARING	1				
11	95027-06025	BOLT, FLANGE	4				
12	95027-06012	BOLT, FLANGE	2				
13	3C1-E2443-00	STAY	1				
14	95027-06025	BOLT, FLANGE	2				
15	95027-06050	BOLT, FLANGE	1				
16	93210-19809	O-RING	1				

FIG. 6 (1R0) RADIATOR & HOSE

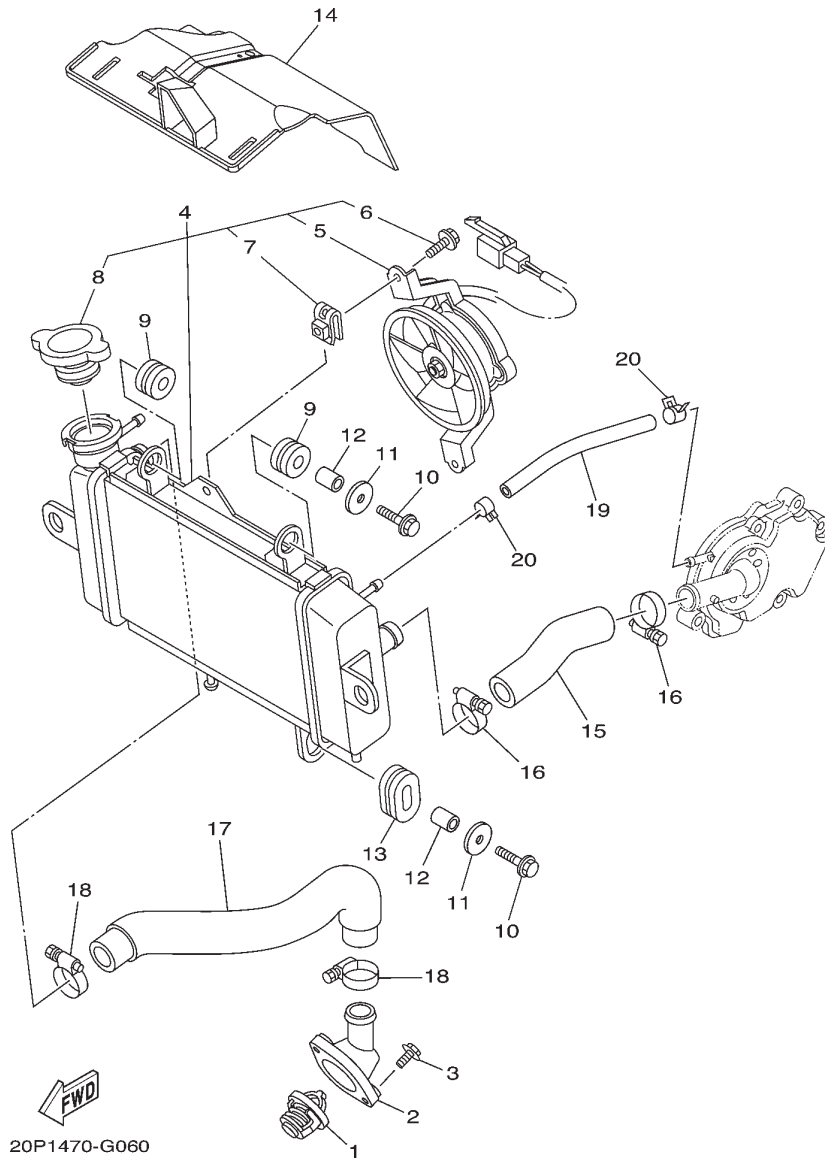

REF. NO.	PART NO.	PART NAME	20 P1				REMARKS
1	5YP-12411-00	THERMOSTAT	1				
2	1S7-E2413-00	COVER, THERMOSTAT	1				
3	95027-06020	BOLT, FLANGE	2				
4	20P-E240A-00	RADIATOR ASSY	1				
5	5YP-E2405-00	.BLOWER ASSY	1				
6	5YP-E2675-00	.BOLT, BLOWER HOLDING	2				
7	5YP-E2671-00	.NUT 1	2				
8	5ST-E2590-00	.CAP, RADIATOR	1				
9	90480-15363	GROMMET	2				
10	95827-06025	BOLT, FLANGE	2				
11	90201-06072	WASHER, PLATE	2				
12	90387-064W3	COLLAR	2				
13	90480-01803	GROMMET	1				
14	20P-E2467-00	COVER, RADIATOR	1				
15	20P-E2481-00	PIPE 1	1				
16	90450-28801	HOSE CLAMP ASSY	2				
17	20P-E2482-00	PIPE 2	1				
18	90450-28801	HOSE CLAMP ASSY	2				
19	90445-12804	HOSE	1				
20	90467-10808	CLIP	2				

FIG. 7 (2C0) OIL PUMP

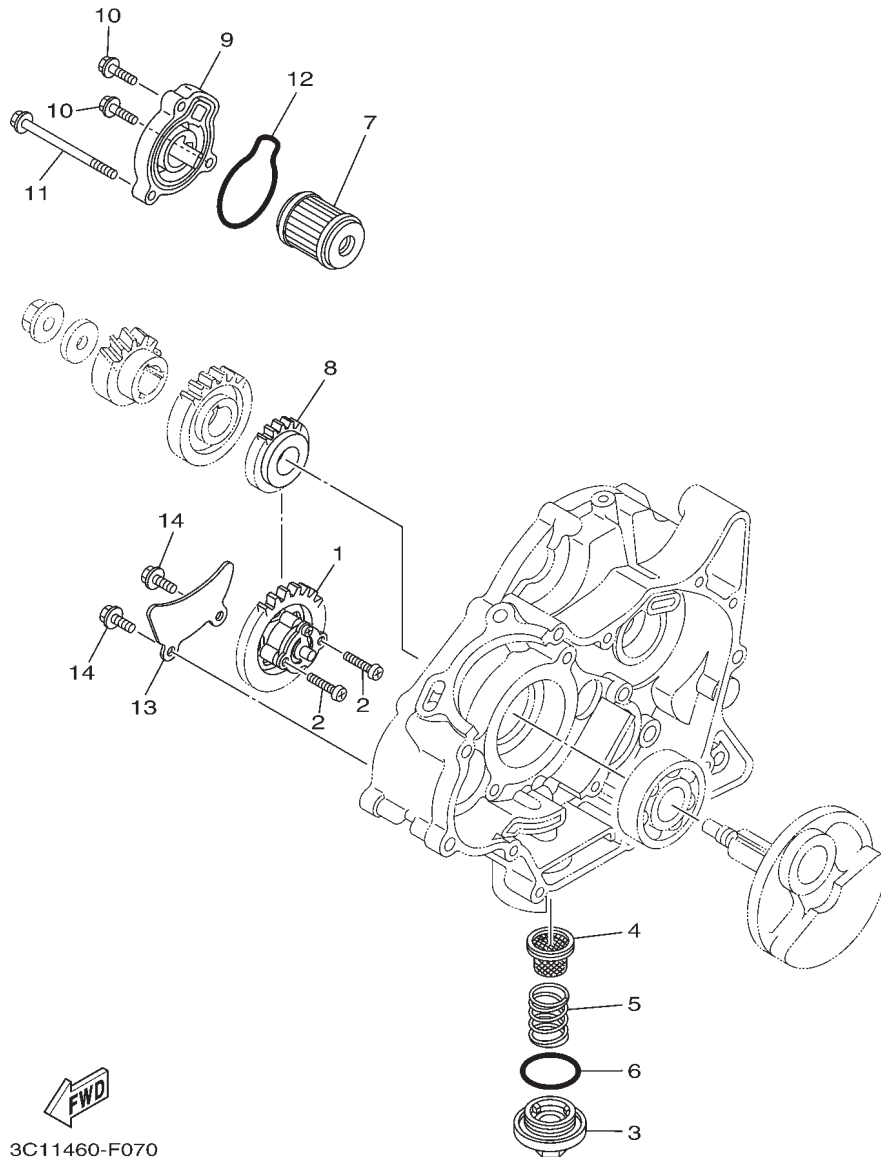

REF. NO.	PART NO.	PART NAME	20 P1				REMARKS
1	3C1-E3300-00	OIL PUMP ASSY	1				
2	98507-05025	SCREW, PAN HEAD	2				
3	1S7-E5351-00	PLUG, DRAIN	1				
4	1S7-E3411-00	STRAINER, OIL	1				
5	90501-18576	SPRING, COMPRESSION	1				
6	93210-34802	O-RING	1				
7	1S7-E3440-00	ELEMENT ASSY, OIL CLEANER	1				
8	3C1-E3324-00	GEAR, PUMP DRIVE	1				
9	3C1-E3447-00	COVER, OIL ELEMENT	1				
10	9502L-06020	BOLT, FLANGE	2				
11	9502L-06080	BOLT, FLANGE	1				
12	93210-54805	O-RING	1				
13	3C1-E3327-00	COVER, PUMP GEAR	1				
14	9502L-06012	BOLT, FLANGE	2				

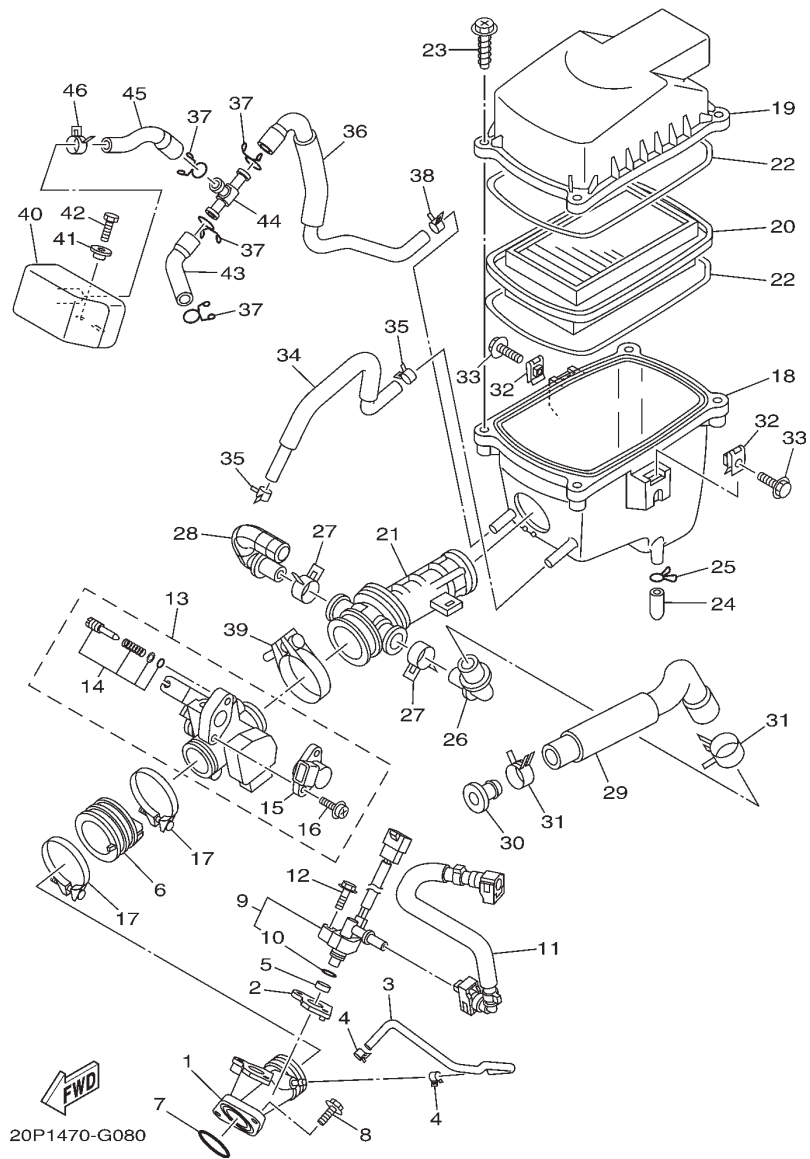

FIG. 8 (2J0) INTAKE

REF. NO.	PART NO.	PART NAME	20P1				REMARKS
1	3C1-E3585-00	MANIFOLD	1				
2	3C1-E3556-00	GASKET, MANIFOLD	1				
3	3C1-E3542-00	HOSE, VACUUM SENSING 1	1				
4	90467-08092	CLIP	2				
5	90430-09800	GASKET	1				
6	3C1-E3586-00	JOINT, CARBURETOR 1	1				
7	93210-32807	O-RING	1				
8	9502N-06020	BOLT, FLANGE	2				
9	3C1-13770-10	INJECTOR ASSY	1				
10	5CA-14147-00	.O-RING	1				
11	3C1-13971-00	PIPE, FUEL 1	1				
12	95817-06030	BOLT, FLANGE	1				
13	3C1-E3750-00	THROTTLE BODY ASSY	1				
14	5JW-14104-00	.AIR SCREW SET	1				
15	2S5-1410H-00	.FUEL CUT SOLENOID VALVE	1				
16	1S4-14216-00	.SCREW	1				
17	5MX-E3575-01	BAND	2				
18	20P-E4411-00	CASE, AIR CLEANER 1	1				
19	20P-E4412-00	CAP, CLEANER CASE 1	1				
20	20P-E4450-00	ELEMENT ASSY, AIR CLEANER	1				
21	20P-E4453-00	JOINT, AIR CLEANER 1	1				
22	3C1-E4452-00	SEAL	2				
23	90163-05803	SCREW, TAPPING	4				
24	20P-E443E-00	PIPE, DRAIN	1				
25	90467-12800	CLIP	1				
26	20P-E4485-00	PIPE, JOINT	1				
27	90467-20050	CLIP	2				
28	20P-E4419-00	PIPE	1				

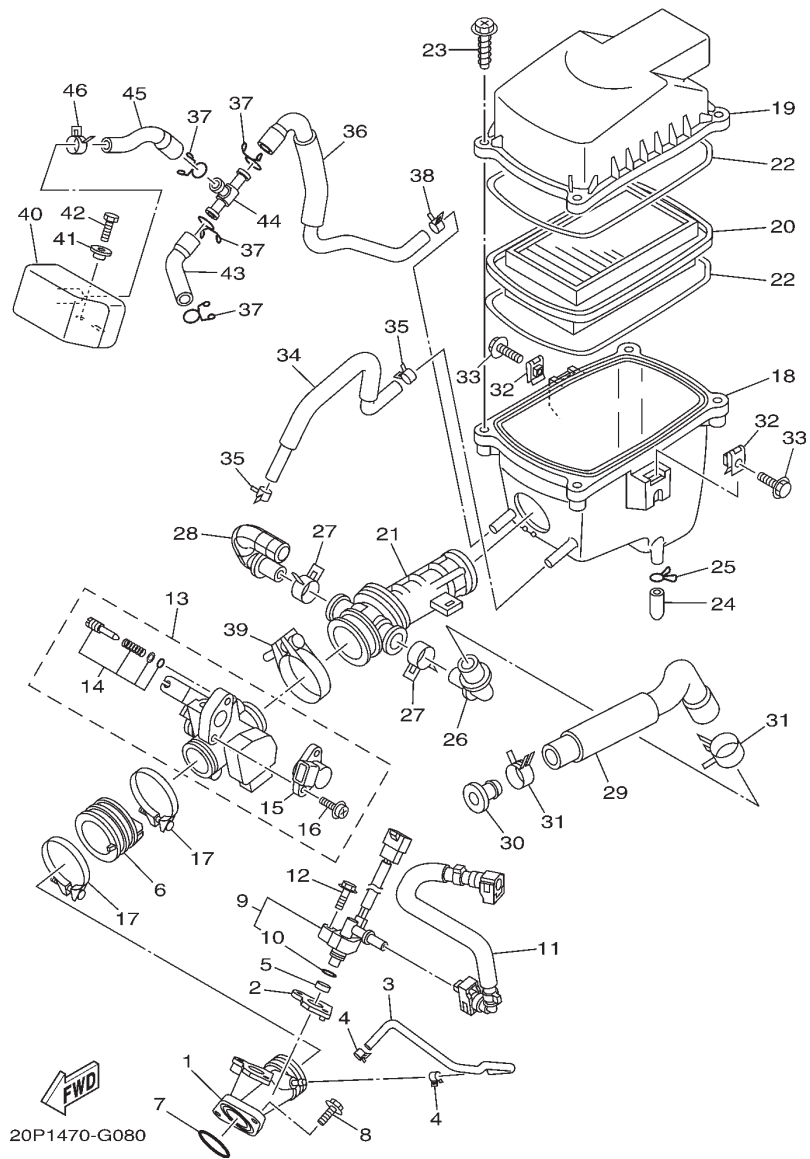
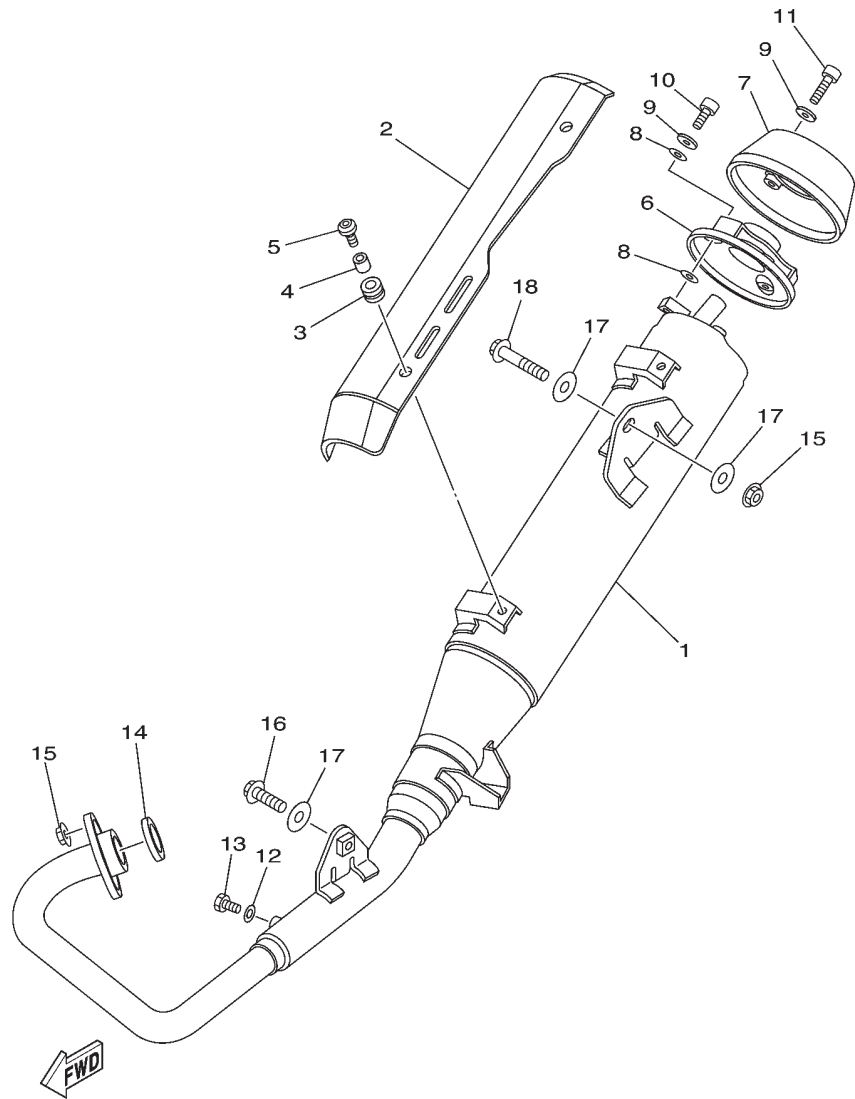

FIG. 8 (2J0) INTAKE

REF. NO.	PART NO.	PART NAME	20 P1				REMARKS
29	20P-E441J-00	PIPE, SILENCER	1				
30	90338-16008	PLUG	1				
31	90467-23059	CLIP	2				
32	90183-06023	NUT, SPRING	2				
33	90119-06051	BOLT, WITH WASHER	2				
34	20P-E1166-00	PIPE, BREATHER 1	1				
35	90467-13816	CLIP	2				
36	20P-E4882-00	HOSE, BEND 2	1				
37	90467-15012	CLIP	4				
38	90467-13802	CLIP	1				
39	90450-39804	HOSE CLAMP ASSY	1				
40	20P-E4877-00	RESONATOR	1				
41	90387-068S1	COLLAR	2				
42	97027-06014	BOLT, HEXAGON	2				
43	20P-E4881-00	HOSE, BEND 1	1				
44	90413-13800	WAY 3	1				
45	20P-E4883-00	HOSE, BEND 3	1				
46	90467-16800	CLIP	1				



20P1470-G090

FIG. 9 (2N0) EXHAUST

REF. NO.	PART NO.	PART NAME	20 P1				REMARKS
1	20P-E4703-00	MUFFLER COMP. 1	1				
2	20P-E4728-00	PROTECTOR, MUFFLER 2	1				
3	90480-12581	GROMMET	4				
4	90387-06023	COLLAR	4				
5	90149-06264	SCREW	4				
6	20P-E4629-00	STAY, PROTECTOR	1				
7	20P-E4799-00	CAP	1				
8	5GM-14766-00	WASHER, PROTECTOR	6				
9	92990-06200	WASHER, PLAIN	6				
10	91380-06012	BOLT	3				
11	91380-06016	BOLT	3				
12	92990-06600	WASHER, PLATE	1				
13	97080-06008	BOLT	1				
14	21C-E4613-00	GASKET, EXHAUST PIPE	1				
15	95707-08500	NUT, FLANGE	3				
16	95817-08025	BOLT, FLANGE	1				
17	90201-08612	WASHER, PLATE	3				
18	95817-08040	BOLT, FLANGE	1				

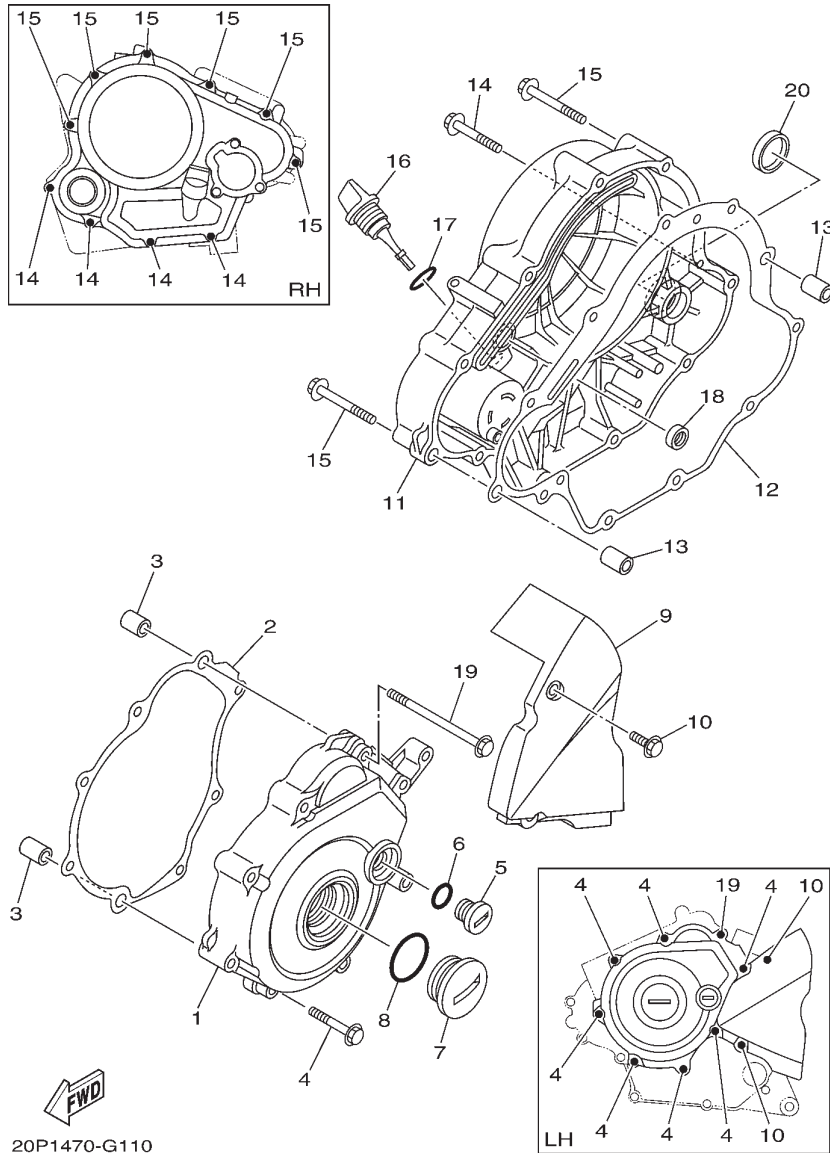
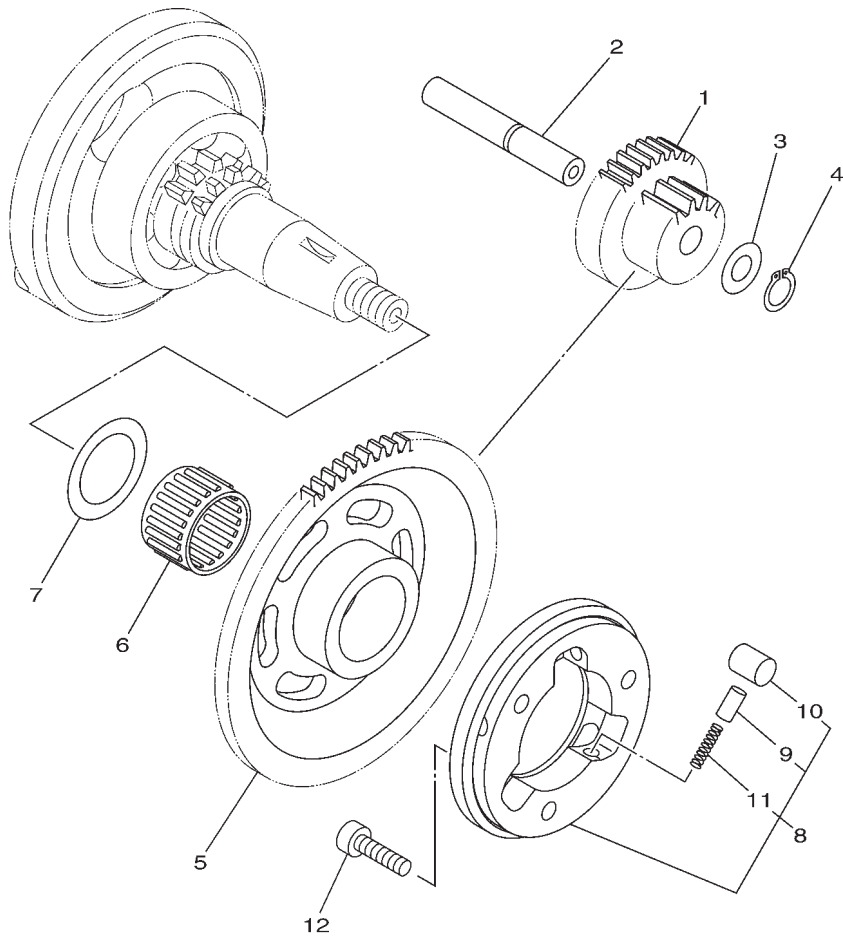

FIG. 11 (2S0) CRANKCASE COVER 1

REF. NO.	PART NO.	PART NAME	20 P1				REMARKS
1	3C1-E5411-00	COVER, CRANKCASE 1	1				
2	3C1-E5451-00	GASKET, CRANKCASE COVER 1	1				
3	91810-14809	PIN, DOWEL	2				
4	9502L-06040	BOLT, FLANGE	7				
5	90340-14805	PLUG, STRAIGHT SCREW	1				
6	93210-148F8	O-RING	1				
7	90340-32810	PLUG, STRAIGHT SCREW	1				
8	93210-328G3	O-RING	1				
9	20P-E5418-00	COVER, CHAIN CASE	1				
10	95022-06016	BOLT, FLANGE	2				
11	3C1-E5421-00	COVER, CRANKCASE 2	1				
12	3C1-E5461-00	GASKET, CRANKCASE COVER 2	1				
13	91810-14809	PIN, DOWEL	2				
14	9502L-06040	BOLT, FLANGE	4				
15	9502L-06050	BOLT, FLANGE	6				
16	3C1-E5362-00	PLUG, OIL LEVEL	1				
17	93210-198F9	O-RING	1				
18	93101-10843	OIL SEAL	1				
19	9502L-06090	BOLT, FLANGE	1				
20	90338-30802	PLUG	1				



3C11460-F130

FIG. 12 (2V0) STARTER CLUTCH

REF. NO.	PART NO.	PART NAME	20 P1				REMARKS
1	3C1-E5514-00	GEAR 2	1				
2	3C1-E5521-00	SHAFT 1	1				
3	90201-105E8	WASHER, PLATE	1				
4	99009-10400	CIRCLIP	1				
5	3C1-E5524-00	WHEEL, STARTER	1				
6	93310-325X1	BEARING	1				
7	90201-25290	WASHER, PLATE	1				
8	5YP-E5580-00	STARTER CLUTCH OUTER ASSY	1				
9	5HV-E5583-00	.CAP, STARTER CLUTCH SPRING	3				
10	5YP-E5614-00	.PIN, DOWEL	3				
11	90501-030A0	.SPRING, COMPRESSION	3				
12	91317-06020	BOLT	3				

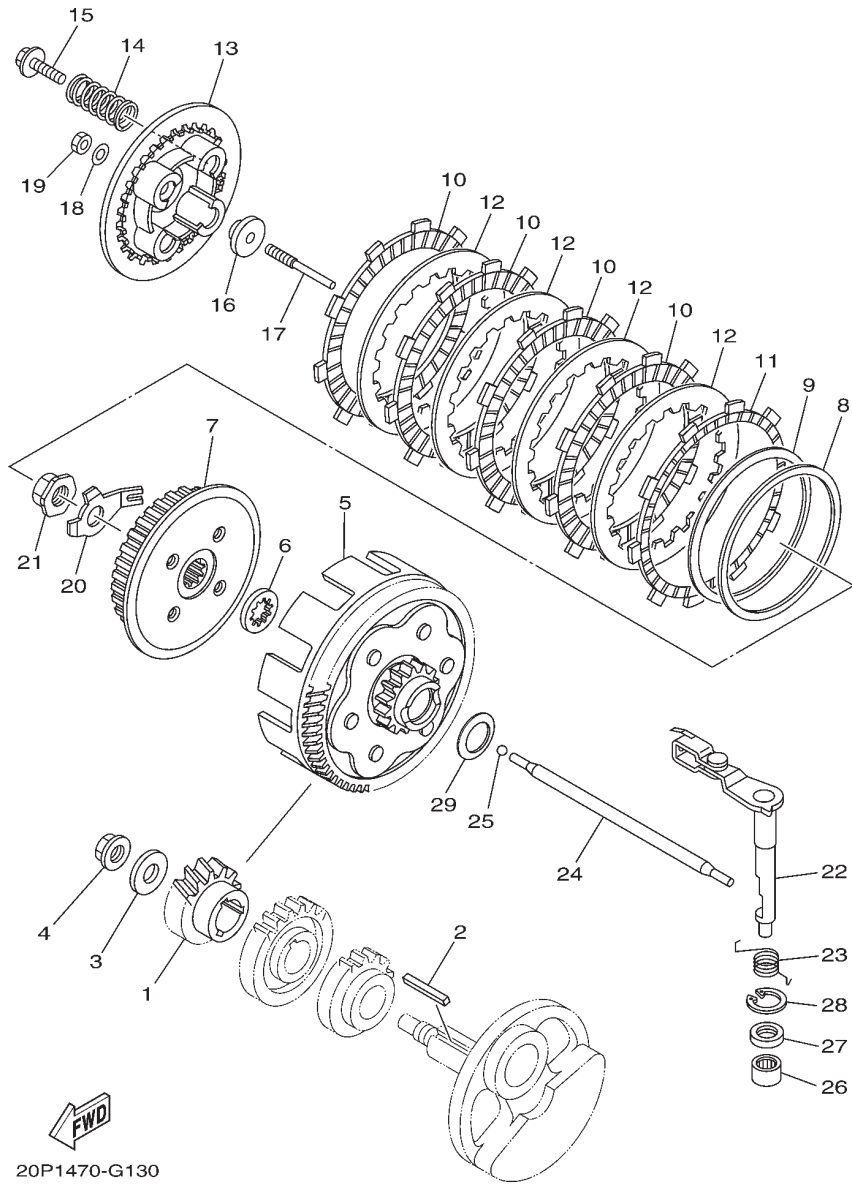
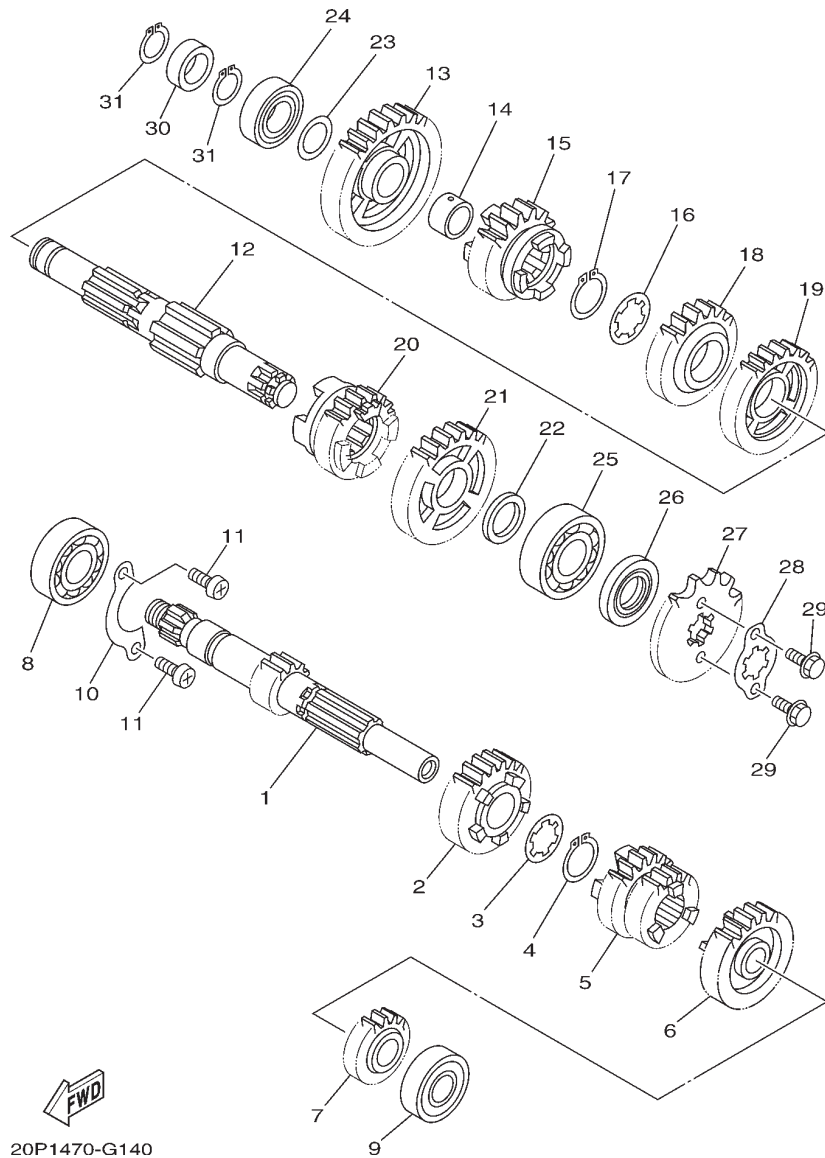

FIG. 13 (2X0) CLUTCH

REF. NO.	PART NO.	PART NAME	20 P1				REMARKS
1	3C1-E6111-00	GEAR, PRIMARY DRIVE	1				
2	3C1-16193-00	KEY, FEATHER	1				
3	90201-12019	WASHER, PLATE	1				
4	90179-12802	NUT	1				
5	3C1-E6150-00	PRIMARY DRIVEN GEAR COMP.	1				
6	3C1-E6154-00	PLATE, THRUST 1	1				
7	3C1-E6371-00	BOSS, CLUTCH	1				
8	3C1-E6384-00	PLATE, SEAT	1				
9	3C1-E6383-00	SPRING, CLUTCH BOSS	1				
10	3C1-E6307-00	PLATE, FRICTION 3	4				
11	20P-E6331-00	PLATE, FRICTION 2	1				
12	3C1-E6324-00	PLATE, CLUTCH 1	4				
13	3C1-E6351-00	PLATE, PRESSURE 1	1				
14	20P-E6333-00	SPRING, CLUTCH 1	4				
15	3C1-E6337-00	SCREW, SPRING	4				
16	3C1-E6358-00	PLATE, PUSH	1				
17	20P-E6356-00	ROD, PUSH 1	1				
18	3C1-E6144-00	WASHER	1				
19	3C1-E6344-00	NUT, ADJUSTING	1				
20	3C1-E6135-00	WASHER, LOCK	1				
21	90179-14001	NUT	1				
22	3C1-16380-01	PUSH LEVER ASSY	1				
23	3C1-E6345-00	SPRING, RETURN	1				
24	3C1-16357-01	ROD, PUSH 2	1				
25	93503-16048	BALL	1				
26	93315-112Y8	BEARING	1				
27	93102-12862	OIL SEAL	1				
28	99009-20500	CIRCLIP	1				
29	90208-20003	WASHER, CONICAL SPRING	1				

FIG. 14 (2Z0) TRANSMISSION



20P1470-G140

REF. NO.	PART NO.	PART NAME	20 P1				REMARKS
1	5D7-E7411-00	AXLE, MAIN	1				
2	3C1-E7151-00	GEAR, 5TH PINION (23T)	1				
3	90209-17285	WASHER	1				
4	93410-20038	CIRCLIP	1				
5	5D7-E7131-00	GEAR, 3RD PINION	1				
6	5D7-E7161-00	GEAR, 6TH PINION	1				
7	3C1-E7121-00	GEAR, 2ND PINION (16T)	1				
8	93306-004XR	BEARING	1				
9	93306-252YL	BEARING	1				
10	3C1-E7471-00	PLATE, COVER	1				
11	98517-06012	SCREW, PAN HEAD	2				
12	3C1-E7402-00	DRIVE AXLE ASSY	1				
13	3C1-E7211-00	GEAR, 1ST WHEEL (34T)	1				
14	90387-17804	COLLAR	1				
15	3C1-E7251-00	GEAR, 5TH WHEEL (22T)	1				
16	90209-18208	WASHER	1				
17	93410-22039	CIRCLIP	1				
18	3C1-E7241-00	GEAR, 4TH WHEEL (24T)	1				
19	3C1-E7231-00	GEAR, 3RD WHEEL (30T)	1				
20	5D7-E7261-00	GEAR, 6TH WHEEL	1				
21	3C1-E7221-00	GEAR, 2ND WHEEL (30T)	1				
22	90201-20814	WASHER, PLATE	1				
23	90201-173F4	WASHER, PLATE	1				
24	93306-003Y7	BEARING	1				
25	93306-204YL	BEARING	1				
26	93102-20892	OIL SEAL	1				
27	93822-14815	SPROCKET, DRIVE (14T)	1				
28	3C1-E7456-00	HOLDER, SPROCKET	1				
29	95027-06010	BOLT, FLANGE	2				
30	20P-E5666-00	SPACER	1				
31	99009-17400	CIRCLIP	2				

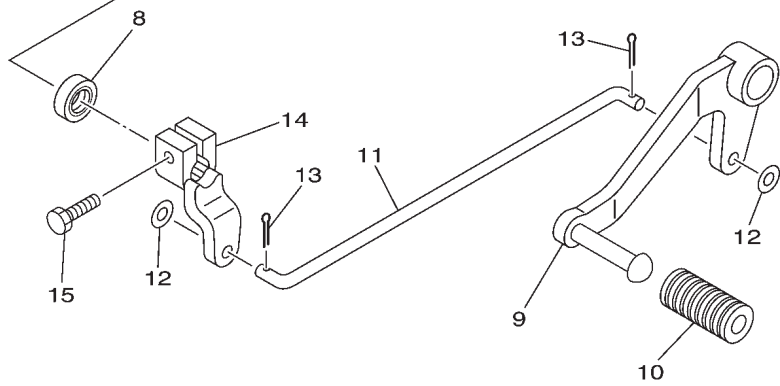
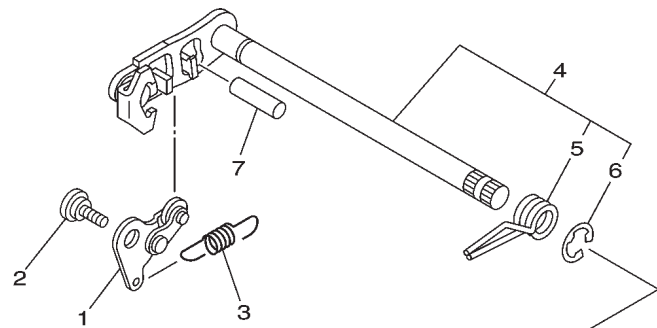

20P1470-G160

FIG. 16 (3K0) SHIFT SHAFT

REF. NO.	PART NO.	PART NAME	20P1				REMARKS
1	3C1-E8140-00	STOPPER LEVER ASSY	1				
2	3C1-E8119-00	BOLT, SHIFT	1				
3	3C1-E8337-00	SPRING	1				
4	3C1-E8101-00	SHIFT SHAFT ASSY	1				
5	90508-32837	.SPRING, TORSION	1				
6	99001-10600	.CIRCLIP	1				
7	93608-30839	PIN, DOWEL	1				
8	93102-12891	OIL SEAL	1				
9	20P-E8111-00	PEDAL, SHIFT	1				
10	20P-E8113-00	COVER, SHIFT PEDAL	1				
11	20P-E8115-00	ROD, SHIFT	1				
12	92907-06200	WASHER	2				
13	91401-20012	PIN, COTTER	2				
14	20P-E8112-00	ARM, SHIFT	1				
15	97024-06020	BOLT	1				

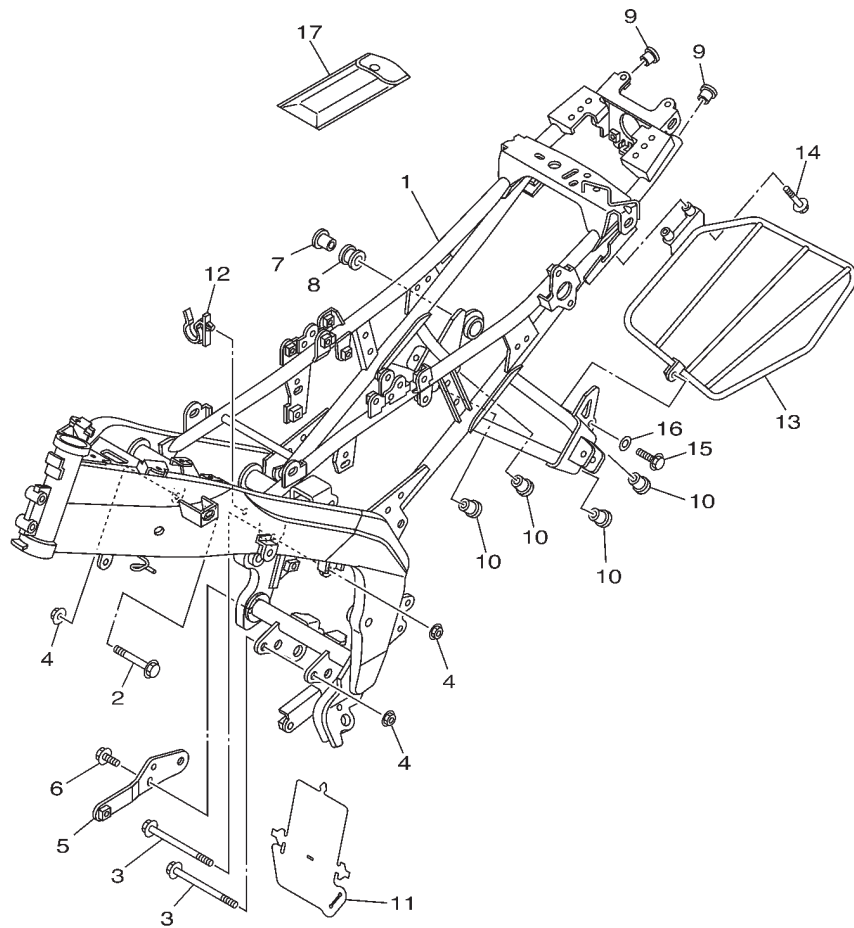

20P1470-G170

FIG. 17 (3M0) FRAME

REF. NO.	PART NO.	PART NAME	20 P1				REMARKS
1	20P-F1110-00	FRAME COMP.	1				
2	90105-10323	BOLT, FLANGE	1				
3	90105-10123	BOLT, FLANGE	2				
4	90179-10247	NUT	3				
5	20P-F8284-00	BRACKET, UNDER	1				
6	95817-08016	BOLT, FLANGE	2				
7	90387-08812	COLLAR	1				
8	20P-E4747-00	DAMPER, MUFFLER	1				
9	90338-18122	PLUG	2				
10	90338-16148	PLUG	4				
11	20P-F2327-00	MUD GUARD 1	1				
12	20P-F1338-00	CLAMP	1				
13	20P-F162S-00	GUARD, DRESS	1				
14	95817-06025	BOLT, FLANGE	2				
15	95817-06014	BOLT, FLANGE	1				
16	90201-061A5	WASHER, PLATE	1				
17	20P-F8100-00	TOOL KIT	1				

FIG. 18 (3Q0) FENDER

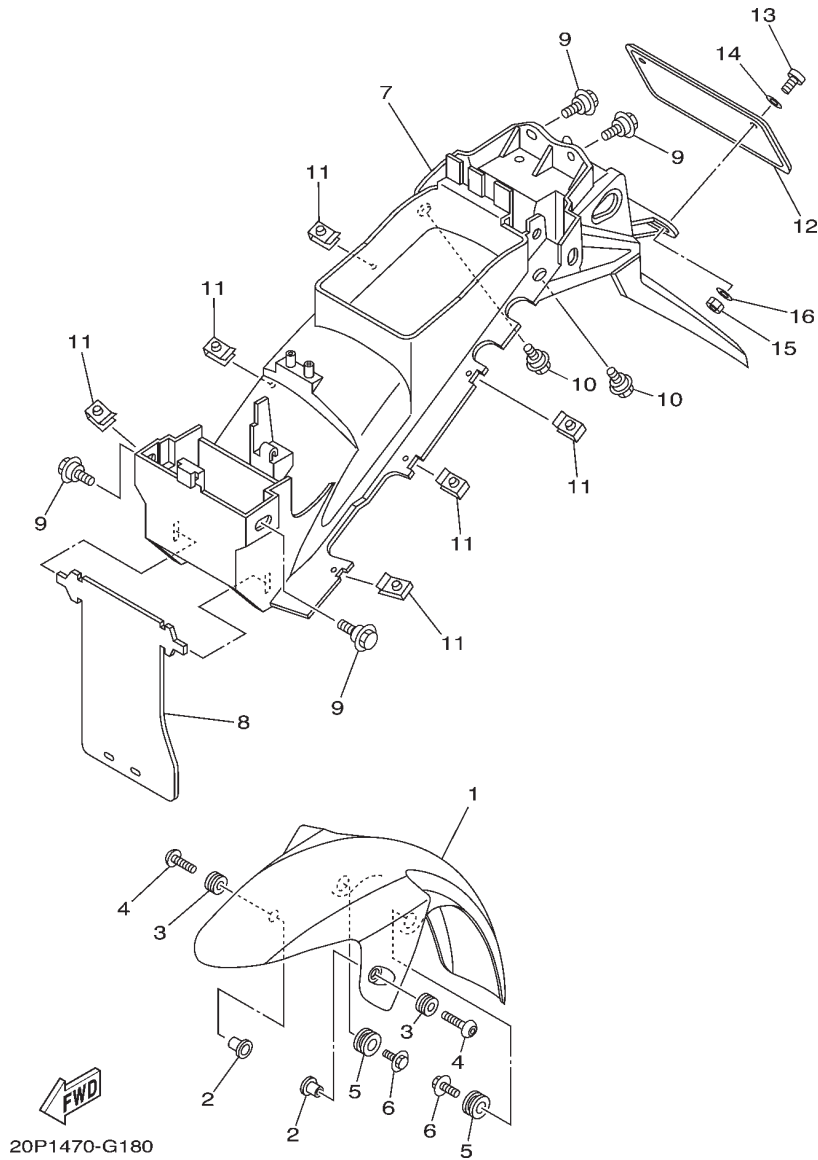

REF. NO.	PART NO.	PART NAME	20 P1				REMARKS
1	20P-F1511-00-P0	FENDER, FRONT	1				UR FOR DPBMY
	20P-F1511-00-P1	FENDER, FRONT	1				UR FOR SMX Go to P/N : PE0-MC-090044
2	90387-068C8	COLLAR	2				
3	90480-12805	GROMMET	2				
4	90111-06117	BOLT, HEX. SOCKET BUTTON	2				
5	90480-18859	GROMMET	2				
6	90119-06233	BOLT, WITH WASHER	2				
7	20P-F1611-00	FENDER, REAR	1				
8	20P-F1621-00	FLAP	1				
9	90109-063F1	BOLT	4				
10	90109-06183	BOLT	2				
11	90183-05042	NUT, SPRING	6				
12	5TS-F1681-20	PLATE, LICENSE	1				
13	98507-06014	SCREW, PAN HEAD	2				
14	92907-06600	WASHER, PLATE	2				
15	95307-06600	NUT	2				
16	90201-06557	WASHER, PLATE	2				

FIG. 19 (3U0) SIDE COVER

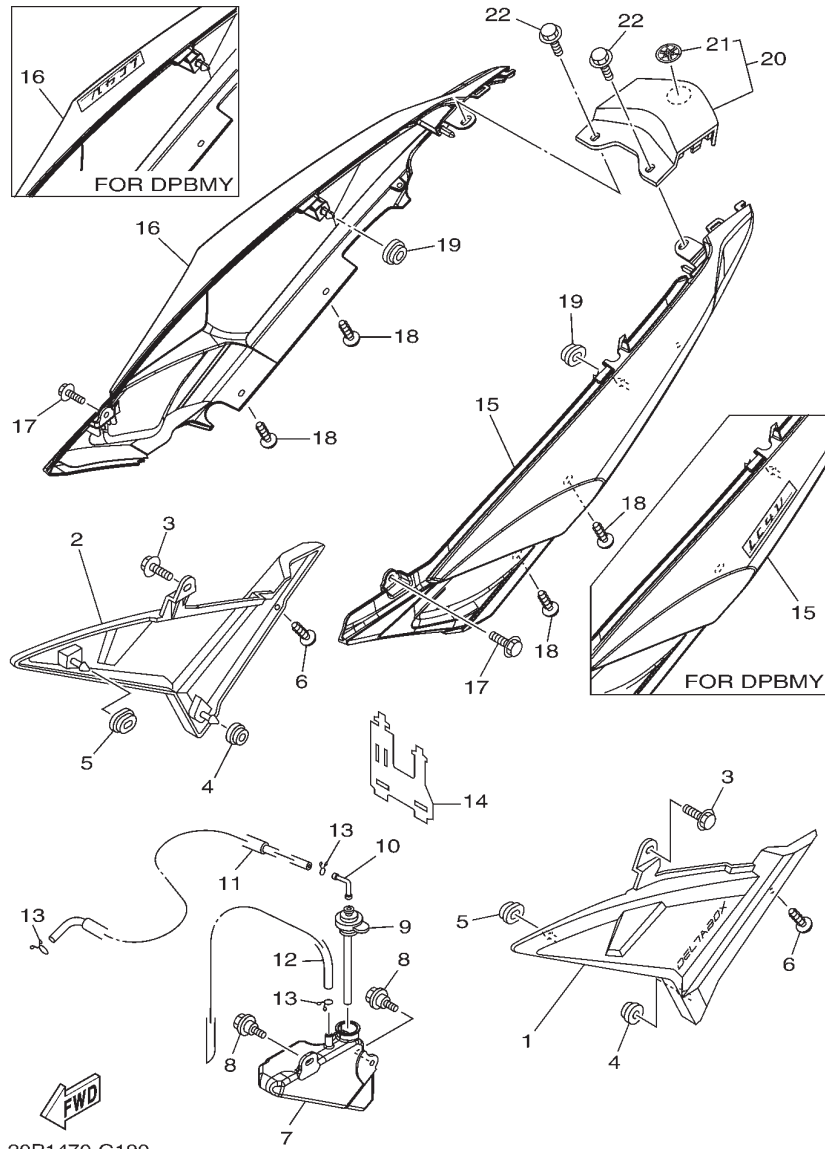

REF. NO.	PART NO.	PART NAME	20 P1				REMARKS
1	20P-XF171-00-00	COVER, SIDE 1	1				UR FOR DPBMY
	20P-XF171-10-00	COVER, SIDE 1	1				UR FOR SMX Go to P/N : PE0-MC-090044
2	20P-XF172-00-00	COVER, SIDE 2	1				UR FOR DPBMY
	20P-XF172-10-00	COVER, SIDE 2	1				UR FOR SMX Go to P/N : PE0-MC-090044
3	90119-06044	BOLT, WITH WASHER	2				
4	90480-13567	GROMMET	2				
5	90480-01558	GROMMET	2				
6	97707-50014	SCREW, TRUSS HEAD TAPPING	2				
7	20P-F1871-00	TANK, RECOVERY	1				
8	90109-06183	BOLT	2				
9	20P-F1875-00	CAP	1				
10	20P-F1828-00	ELBOW	1				
11	90445-08831	HOSE	1				
12	90445-08832	HOSE	1				
13	90467-08003	CLIP	3				
14	20P-F1823-00	CLAMP, HOSE	1				
15	20P-XF173-00-P0	COVER, SIDE 3	1				UR FOR DPBMY
	20P-F1731-00-P1	COVER, SIDE 3	1				UR FOR SMX Go to P/N : PE0-MC-090044
16	20P-XF174-00-P0	COVER, SIDE 4	1				UR FOR DPBMY
	20P-F1741-00-P1	COVER, SIDE 4	1				UR FOR SMX Go to P/N : PE0-MC-090044
17	90119-06044	BOLT, WITH WASHER	2				
18	97707-50014	SCREW, TRUSS HEAD TAPPING	4				
19	90480-01558	GROMMET	2				
20	20P-XF171-00-P0	COVER, SIDE 1	1				UR FOR DPBMY
	20P-XF171-00-P1	COVER, SIDE 1	1				UR FOR SMX Go to P/N : PE0-MC-090044
21	20P-F836B-00	.TUNING FORK MARK	1				
22	90119-06044	BOLT, WITH WASHER	2				

FIG. 20 (4A0) REAR ARM & SUSPENSION

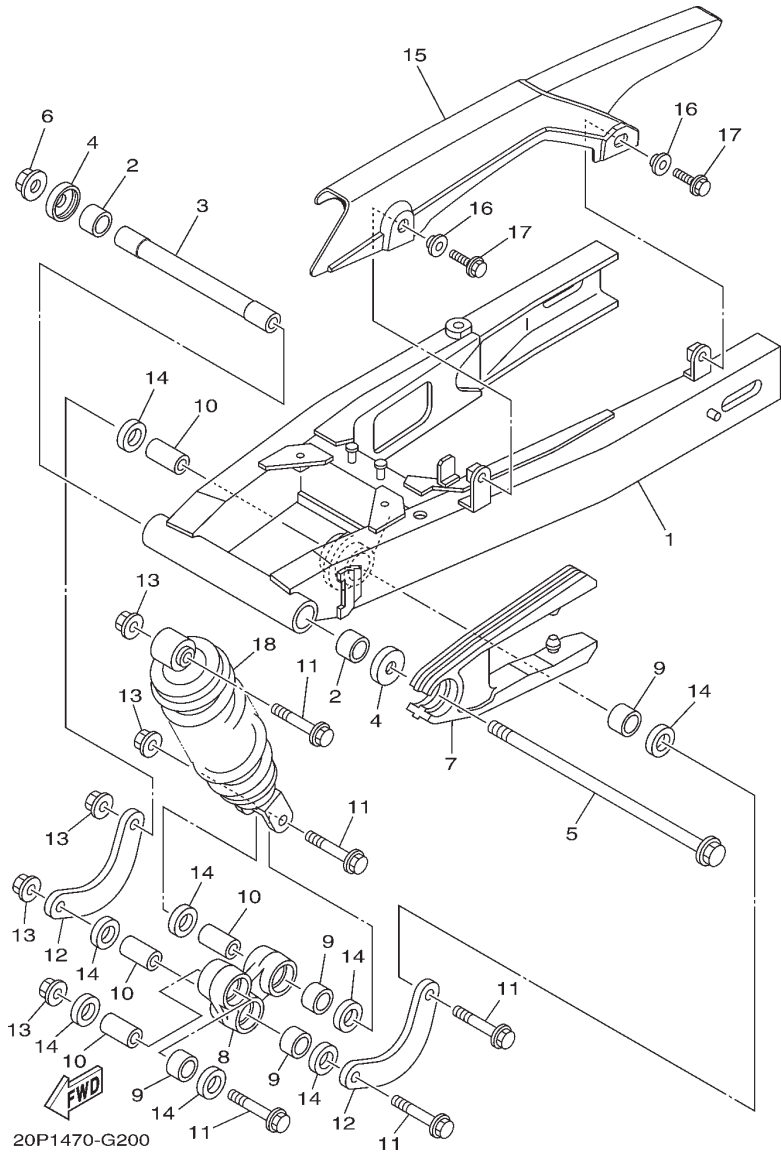

REF. NO.	PART NO.	PART NAME	20P1				REMARKS
1	20P-F2110-00	REAR ARM COMP.	1				
2	93317-21717	BEARING	2				
3	20P-F2184-00	BUSH	1				
4	20P-F2129-00	COVER, THRUST 2	2				
5	20P-F2141-00	SHAFT, PIVOT	1				
6	95707-12500	NUT, FLANGE	1				
7	20P-F2151-00	SEAL, GUARD	1				
8	20P-F217A-00	ARM, RELAY	1				
9	93315-31758	BEARING	4				
10	90387-10814	COLLAR	4				
11	90105-10311	BOLT, FLANGE	5				
12	20P-F217F-00	ROD, CONNECTING 1	2				
13	90179-10023	NUT	5				
14	93106-17802	OIL SEAL	8				
15	20P-F2311-00	CASE, CHAIN	1				
16	90387-07819	COLLAR	2				
17	95827-06014	BOLT, FLANGE	2				
18	20P-F2210-00	SHOCK ABSORBER ASSY, REAR	1				

FIG. 21 (4H0) STEERING

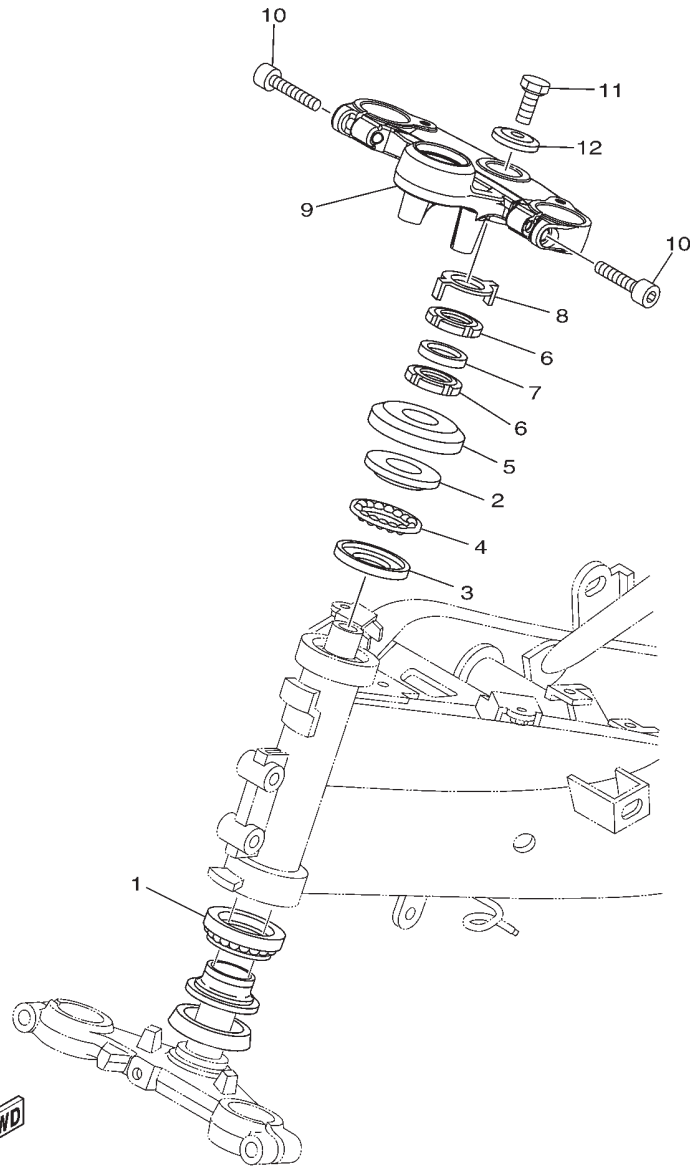

20P1470-G210

REF. NO.	PART NO.	PART NAME	20P1				REMARKS
1	5LK-23873-01	BEARING, STEERING UPPER	1				
2	183-23411-00	RACE, BALL 1	1				
3	183-23412-00	RACE, BALL 2	1				
4	5TL-2341E-00	RETAINER, BALL BEARING	1				
5	20P-F3416-00	COVER, BALL RACE 2	1				
6	90179-25615	NUT	2				
7	90202-26142	WASHER, PLATE	1				
8	20P-F3418-00	WASHER, SPECIAL	1				
9	20P-F3435-00	CROWN, HANDLE	1				
10	91317-08030	BOLT	2				
11	90105-10006	BOLT, FLANGE	1				
12	90209-10020	WASHER	1				

FIG. 22 (4K0) FRONT FORK

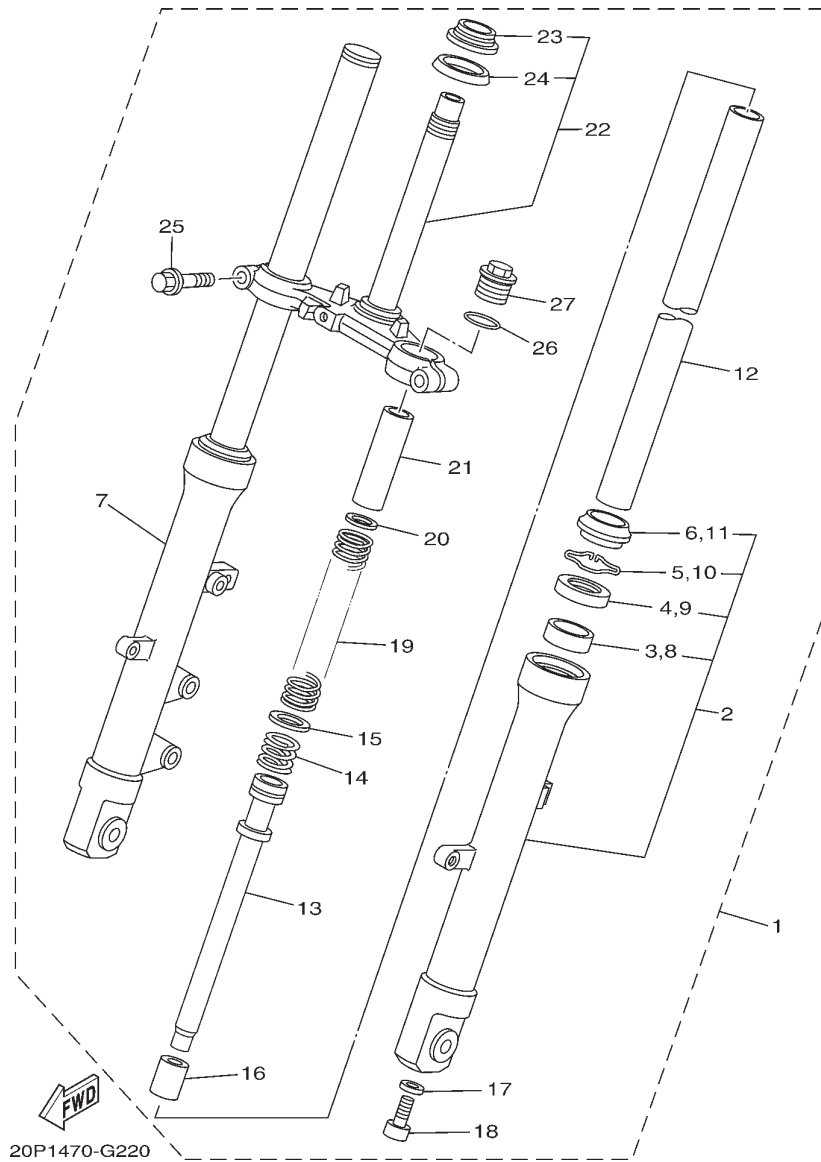

REF. NO.	PART NO.	PART NAME	20P1				REMARKS
1	20P-F3100-00	FRONT FORKASSY	1				
2	20P-F3126-00	.TUBE, OUTER (LEFT)	1				
3	20P-F3125-00	..METAL, SLIDE 1	1				
4	20P-F3145-00	..OIL SEAL	1				
5	20P-F3156-00	..RING, SNAP	1				
6	20P-F3144-00	..SEAL, DUST	1				
7	20P-F3136-00	.TUBE, OUTER (RIGHT)	1				
8	20P-F3125-00	..METAL, SLIDE 1	1				
9	20P-F3145-00	..OIL SEAL	1				
10	20P-F3156-00	..RING, SNAP	1				
11	20P-F3144-00	..SEAL, DUST	1				
12	20P-F3110-00	..INNER TUBE COMP.1	2				
13	20P-F3170-00	..CYLINDER COMP., FRONT FORK	2				
14	20P-F3151-00	..SPRING, REBOUND	2				
15	20P-F3157-00	..RING, PISTON	2				
16	20P-F3173-00	..SPINDLE, TAPER	2				
17	20P-F3158-00	..GASKET	2				
18	20P-F3181-00	..BOLT, HEXAGON SOCKET HEAD	2				
19	20P-F3141-00	..SPRING, FRONT FORK	2				
20	20P-F3149-00	..WASHER, SPRING UPPER	2				
21	20P-F3118-00	..SPACER	2				
22	20P-F3340-00	..UNDER BRACKET COMP.	1				
23	5LK-23875-00	..BEARING, STEERING LOWER	1				
24	164-23462-00	..SEAL, DUST	1				
25	20P-F3346-00	..BOLT 1	2				
26	20P-F3114-00	..GASKET	2				
27	20P-F3111-00	..BOLT, CAP	2				

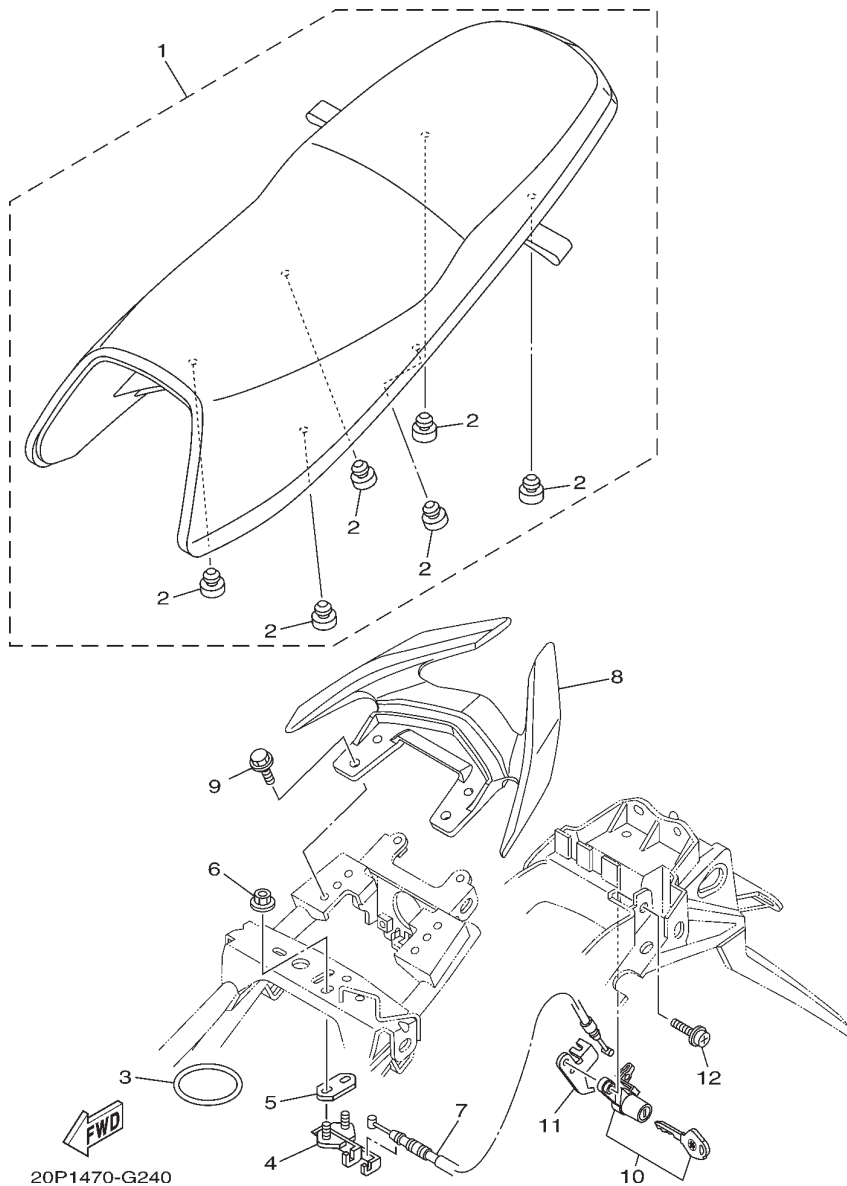
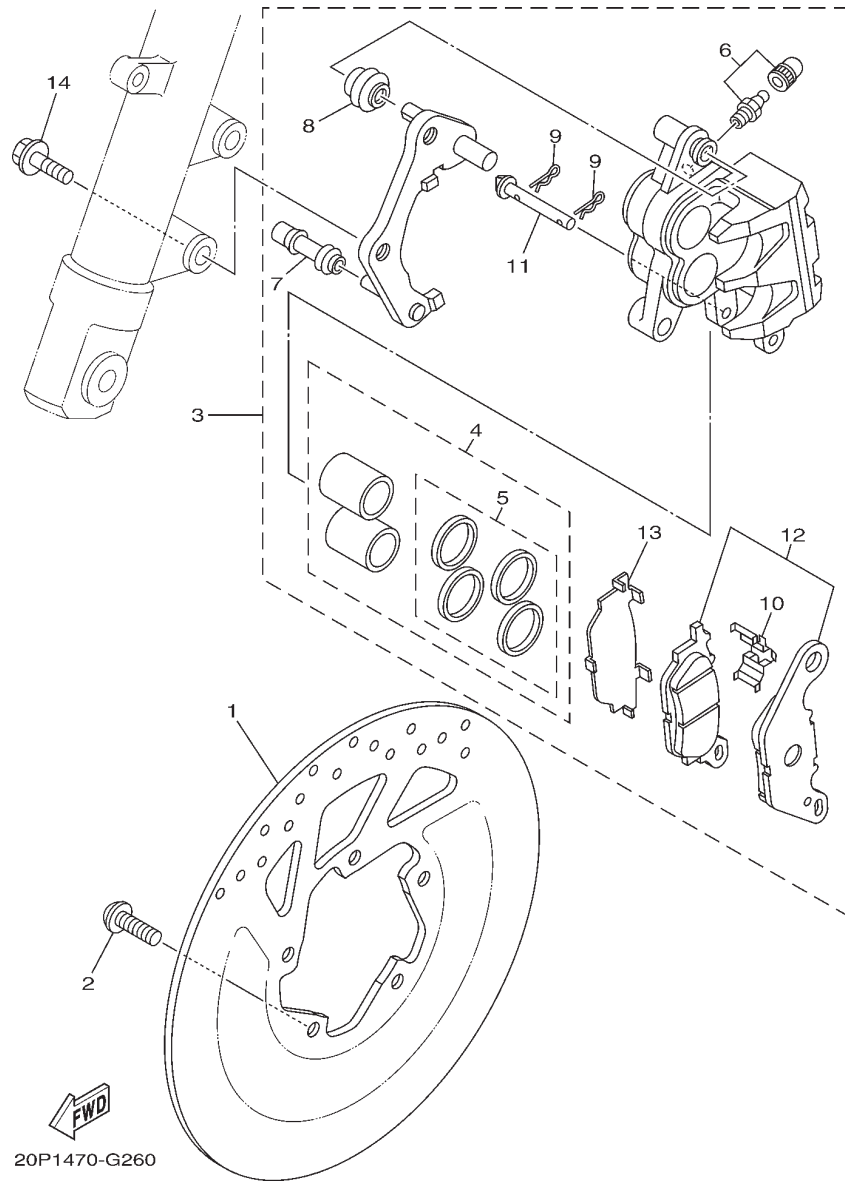

FIG. 24 (4U0) SEAT

REF. NO.	PART NO.	PART NAME	20P1				REMARKS
1	20P-F4730-00	DOUBLE SEAT ASSY	1				
2	20P-F4741-00	.PAD, SEAT	6				
3	20P-H2131-00	BAND, BATTERY	1				
4	20P-F4780-00	SEAT LOCK ASSY	1				
5	20P-F4792-00	PLATE	1				
6	95707-06500	NUT, FLANGE	2				
7	20P-F478E-00	CABLE, SEAT LOCK	1				
8	20P-F4773-00-P0	HANDLE, SEAT	1				UR FOR DPBMY
	20P-F4773-00-P1	HANDLE, SEAT	1				UR FOR SMX
							Go to P/N : PE0-MC-090044
9	95827-08020	BOLT, FLANGE	4				
10	20P-WF478-00	SEAT LOCK WITH KEY	1				
11	20P-F117K-00	STAY, LOCK	1				
12	90159-06033	SCREW, WITH WASHER	1				

FIG. 26 (4X0) FRONT BRAKE CALIPER



REF. NO.	PART NO.	PART NAME	20P1				REMARKS
1	20P-F582U-00	DISK, BRAKE (RIGHT)	1				
2	90111-08057	BOLT,HEX. SOCKET BUTTON	5				
3	3C1-F580U-00	CALIPER ASSY (RIGHT)	1				
4	3C1-W0057-00	.PISTON ASSY, CALIPER	1				
5	3C1-W0047-00	..CALIPER SEAL KIT	1				
6	5TL-W0048-00	.BLEED SCREW KIT	1				
7	5YP-F5937-00	.BOOT 2	1				
8	5YP-F5917-00	.BOOT, CALIPER	1				
9	5YP-F5925-01	.CLIP	2				
10	5YP-F5919-00	.SUPPORT, PAD	1				
11	5YP-F5924-00	.PIN, PAD	1				
12	4C9-W0045-00	.BRAKE PAD KIT	1				
13	5YP-F5939-00	.CLIP, PAD	1				
14	90105-10082	BOLT, FLANGE	2				

FIG. 27 (4Y0) REAR WHEEL

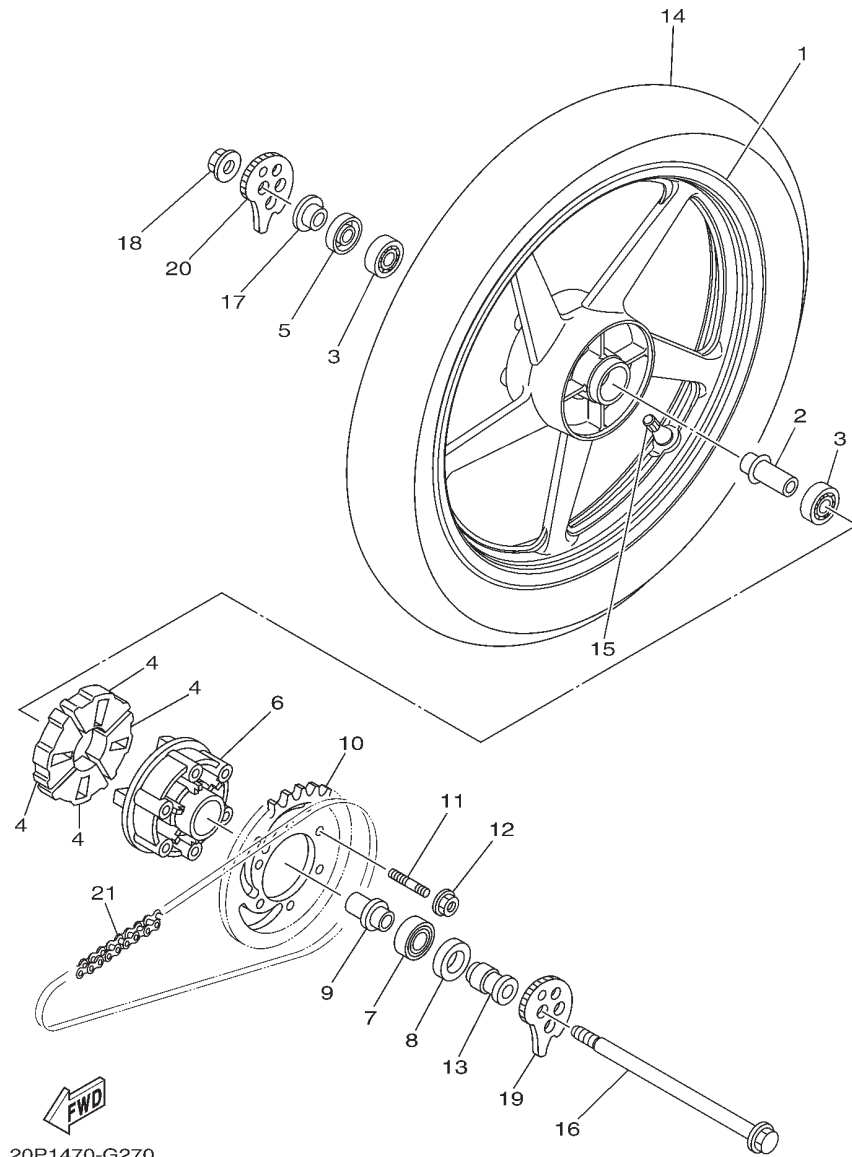

REF. NO.	PART NO.	PART NAME	20P1				REMARKS
1	20P-F5338-00	CAST WHEEL, REAR	1				
2	20P-F530S-00	COLLAR ASSY	1				
3	93306-252YH	BEARING	2				
4	20P-F5364-00	DAMPER	4				
5	93106-22806	OIL SEAL	1				
6	20P-F5366-00-33	CLUTCH, HUB	1				
7	93306-054Y5	BEARING	1				
8	93106-26801	OIL SEAL	1				
9	20P-F5377-00	COLLAR, WHEEL	1				
10	20P-F5442-00	SPROCKET, DRIVEN (42T)	1				
11	90116-08552	BOLT, STUD	6				
12	95607-08200	NUT, SELF-LOCKING	6				
13	20P-F5386-00	COLLAR, SPROCKET AXLE	1				
14	94110-17803	TIRE	1				
15	93900-00824	VALVE, RIM TR413	1				
16	20P-F5381-00	AXLE, WHEEL	1				
17	20P-F5383-00	COLLAR, WHEEL	1				
18	95607-14200	NUT, SELF-LOCKING	1				
19	20P-F5388-00	PULLER, CHAIN 1	1				
20	20P-F5389-00	PULLER, CHAIN 2	1				
21	94568-B8120	CHAIN	1				

FIG. 29 (5B0) STEERING HANDLE & CABLE

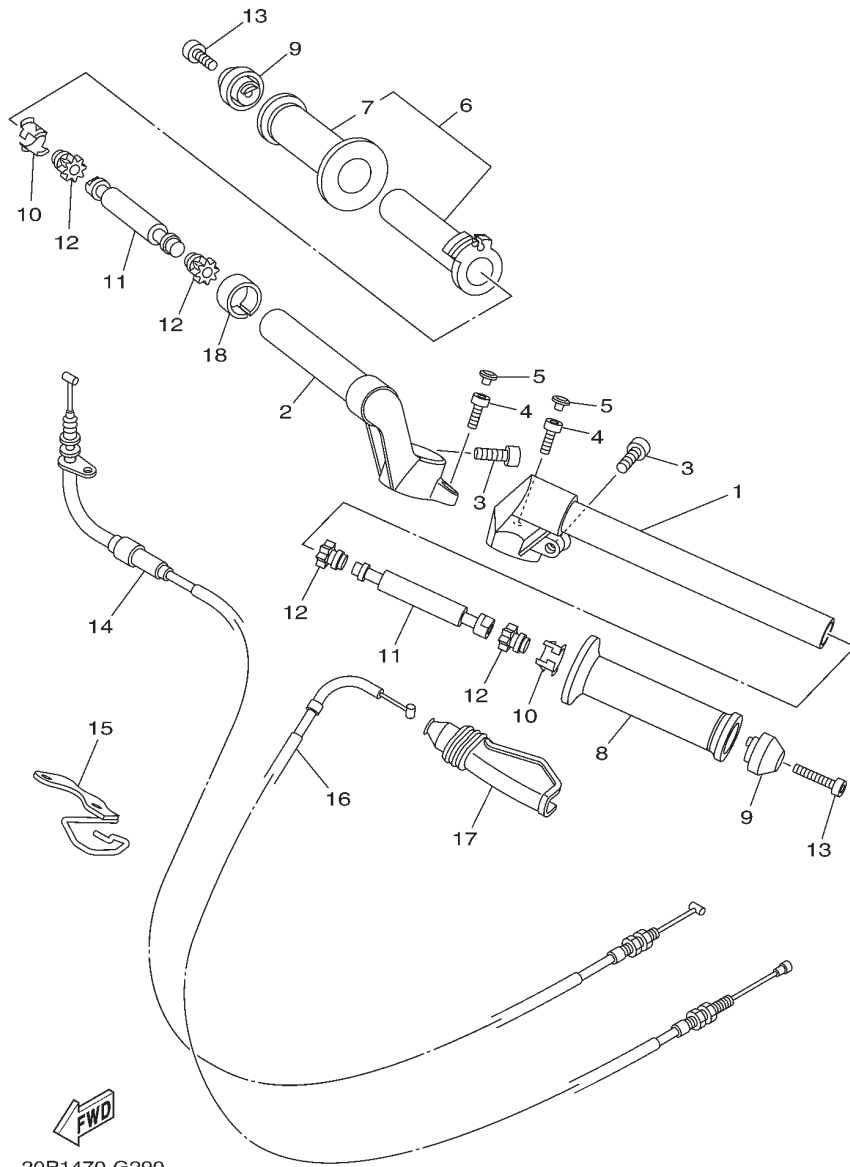

REF. NO.	PART NO.	PART NAME	20P1				REMARKS
1	20P-F6121-00	HANDLEBAR (LEFT)	1				
2	20P-F6122-00	HANDLEBAR (RIGHT)	1				
3	91317-08025	BOLT	2				
4	91317-06020	BOLT	2				
5	20P-F3469-00	CAP, BOLT	2				
6	20P-F6240-00	GRIP ASSY	1				
7	20P-F6242-00	.GRIP (RIGHT)	1				
8	20P-F6241-00	GRIP	1				
9	20P-F6246-00	END, GRIP	2				
10	20P-F6257-00	STOPPER	2				
11	20P-F622H-00	WEIGHT	2				
12	20P-F622F-00	DAMPER, LOCATING 1	4				
13	91317-06030	BOLT	2				
14	20P-F6311-00	CABLE, THROTTLE 1	1				
15	20P-F6315-00	GUIDE, WIRE	1				
16	20P-F6335-00	CABLE, CLUTCH	1				
17	20P-F6372-00	COVER, HANDLE LEVER 1	1				
18	90387-22591	COLLAR	1				

FIG. 30 (5C0) FRONT MASTER CYLINDER

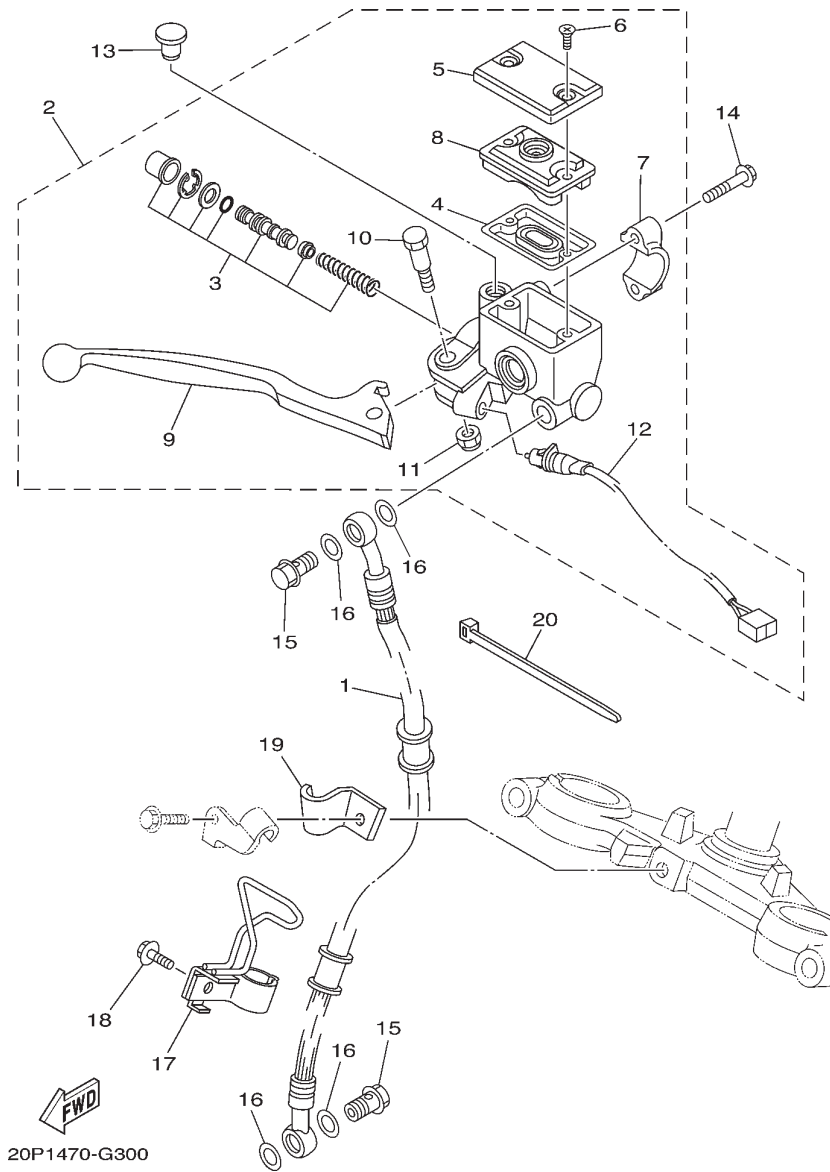

REF. NO.	PART NO.	PART NAME	20P1				REMARKS
1	20P-F5872-00	HOSE, BRAKE 1	1				
2	3C1-F583T-00	MASTER CYLINDER ASSY	1				
3	5TL-W0041-01	.CYLINDER KIT, MASTER	1				
4	3RW-F5854-00	.GASKET, DIAPHRAGM	1				
5	3C1-F5852-00	.CAP, RESERVOIR	1				
6	36Y-2589H-00	.SCREW	2				
7	3RW-F5867-00	.HOLDER	1				
8	3C1-F5855-00	.BUSH,DIAPHRAGM	1				
9	3C1-H3922-00	.LEVER 2	1				
10	90109-06577	.BOLT	1				
11	95607-06100	.NUT, U	1				
12	5BP-H3980-10	.FRONT STOP SWITCHASSY	1				
13	90338-09802	PLUG	1				
14	95027-06025	BOLT, FLANGE	2				
15	90401-10159	BOLT, UNION	2				
16	90201-10118	WASHER, PLATE	4				
17	20P-F5886-00	HOLDER, BRAKE HOSE	1				
18	95027-06016	BOLT, FLANGE	1				
19	20P-F5876-00	HOLDER, BRAKE HOSE 2	1				
20	90464-50800	CLAMP	1				

FIG. 31 (5F0) STAND & FOOTREST

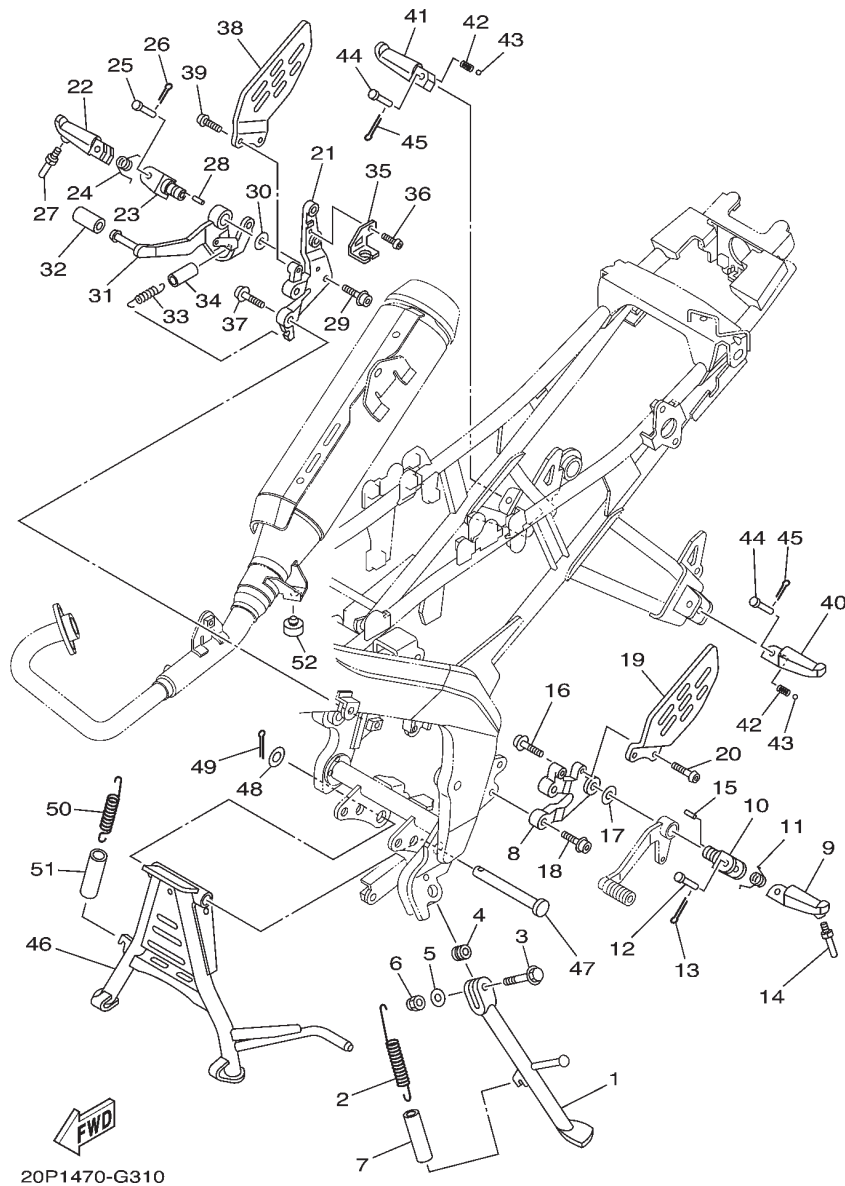

REF. NO.	PART NO.	PART NAME	20P1				REMARKS
1	20P-F7311-00	STAND, SIDE	1				
2	90506-28800	SPRING, TENSION	1				
3	90105-106A7	BOLT, FLANGE	1				
4	90387-10003	COLLAR	1				
5	92907-10600	WASHER, PLATE	1				
6	95617-10100	NUT, U	1				
7	90445-21848	HOSE (L70)	1				
8	20P-F7442-00	BRACKET 2	1				
9	20P-F7451-00	FOOTREST	1				
10	20P-F7411-00	FOOTREST 1	1				
11	90508-183B9	SPRING, TORSION	1				
12	90240-08800	PIN, CLEVIS	1				
13	91401-20012	PIN, COTTER	1				
14	2C0-27435-00	BOLT	1				
15	90249-02002	PIN	1				
16	90110-10012	BOLT, HEXAGON SOCKET HEAD	1				
17	90201-10066	WASHER, PLATE	1				
18	90110-08199	BOLT, HEXAGON SOCKET HEAD	2				
19	20P-F7445-00	PLATE 1	1				
20	92012-06016	BOLT, BUTTON HEAD	2				
21	20P-F7443-00	BRACKET 3	1				
22	20P-F7461-00	FOOTREST	1				
23	20P-F7411-00	FOOTREST 1	1				
24	90508-184B0	SPRING, TORSION	1				
25	90240-08800	PIN, CLEVIS	1				
26	91401-20012	PIN, COTTER	1				
27	2C0-27435-00	BOLT	1				
28	90249-02002	PIN	1				
29	90110-10012	BOLT, HEXAGON SOCKET HEAD	1				

FIG. 31 (5F0) STAND & FOOTREST

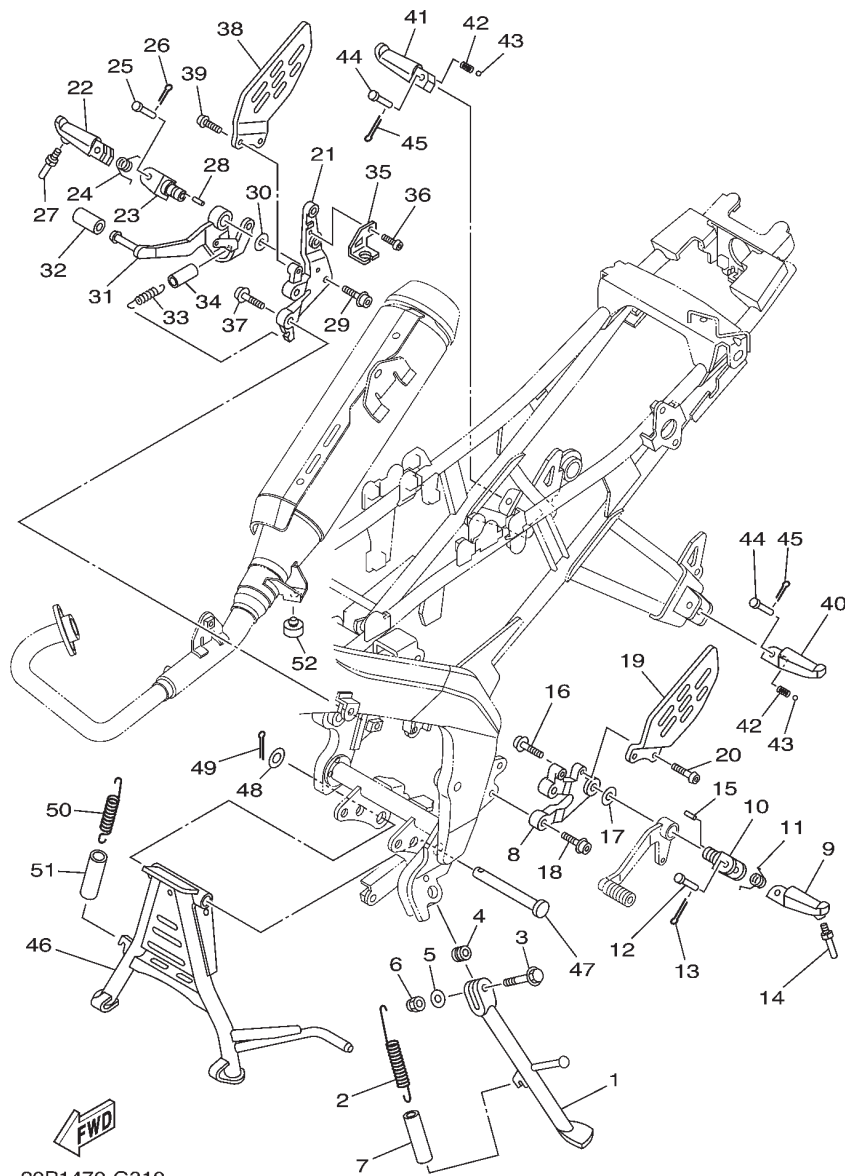

20P1470-G310

REF. NO.	PART NO.	PART NAME	20P1				REMARKS
30	90201-10066	WASHER, PLATE	1				
31	20P-F7211-00	PEDAL, BRAKE	1				
32	20P-E8113-00	COVER, SHIFT PEDAL	1				
33	90506-20193	SPRING, TENSION	1				
34	90445-16807	HOSE	1				
35	20P-F144G-00	STAY, STOP SWITCH	1				
36	92012-06010	BOLT, BUTTON HEAD	1				
37	90110-08199	BOLT, HEXAGON SOCKET HEAD	2				
38	20P-F7446-00	PLATE 2	1				
39	92012-06016	BOLT, BUTTON HEAD	2				
40	20P-F7431-00	FOOTREST, REAR 1	1				
41	20P-F7441-00	FOOTREST, REAR 2	1				
42	90501-12743	SPRING, COMPRESSION	2				
43	93501-04805	BALL	2				
44	90240-08800	PIN, CLEVIS	2				
45	91401-20012	PIN, COTTER	2				
46	3C1-F7111-00	STAND, MAIN	1				
47	3C1-F7112-00	SHAFT, MAIN STAND	1				
48	90201-163H8	WASHER, PLATE	1				
49	91401-30030	PIN, COTTER	1				
50	90506-35003	SPRING, TENSION	1				
51	90445-21848	HOSE (L70)	1				
52	4YY-F7114-00	STOPPER, MAIN STAND	1				

FIG. 32 (5G0) REAR MASTER CYLINDER

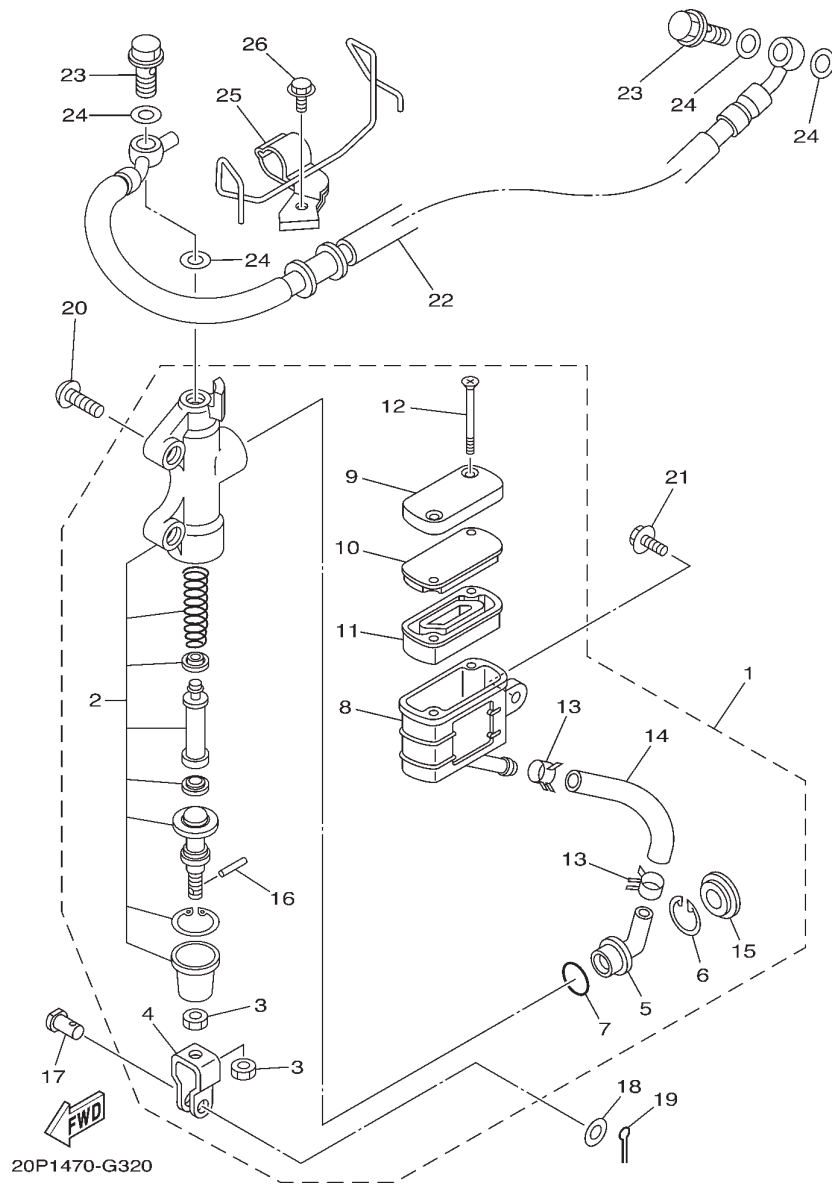

REF. NO.	PART NO.	PART NAME	20P1				REMARKS
1	20P-F583V-01	RR. MASTER CYLINDER ASSY.	1				
2	20P-W0042-00	.CYLINDER KIT, MASTER	1				
3	95301-08700	.NUT	2				
4	2YK-F7222-00	.JOINT	1				
5	4ML-F582A-50	.JOINT	1				
6	2VN-F5866-00	.CIRCLIP	1				
7	93210-15620	.O-RING	1				
8	20P-F5894-00	.TANK, RESERVOIR	1				
9	20P-F5852-00	.CAP, RESERVOIR	1				
10	20P-F585B-00	.PLATE, DIAPHRAGM	1				
11	20P-F5854-00	.GASKET, DIAPHRAGM	1				
12	98707-04045	.SCREW, FLAT HEAD	2				
13	90467-12085	.CLIP	2				
14	20P-F5895-00	.HOSE, RESERVOIR	1				
15	3FV-F589A-00	.COVER, DUST	1				
16	4TT-F7238-00	.PIN	1				
17	90240-08124	PIN, CLEVIS	1				
18	90201-08083	WASHER, PLATE	1				
19	91401-20012	PIN, COTTER	1				
20	92012-08020	BOLT, BUTTON HEAD	2				
21	90119-06044	BOLT, WITH WASHER	1				
22	20P-F5873-00	HOSE, BRAKE 2	1				
23	90401-10159	BOLT, UNION	2				
24	90201-10118	WASHER, PLATE	4				
25	20P-F5887-00	HOLDER, BRAKE HOSE	1				
26	95027-06010	BOLT, FLANGE	1				

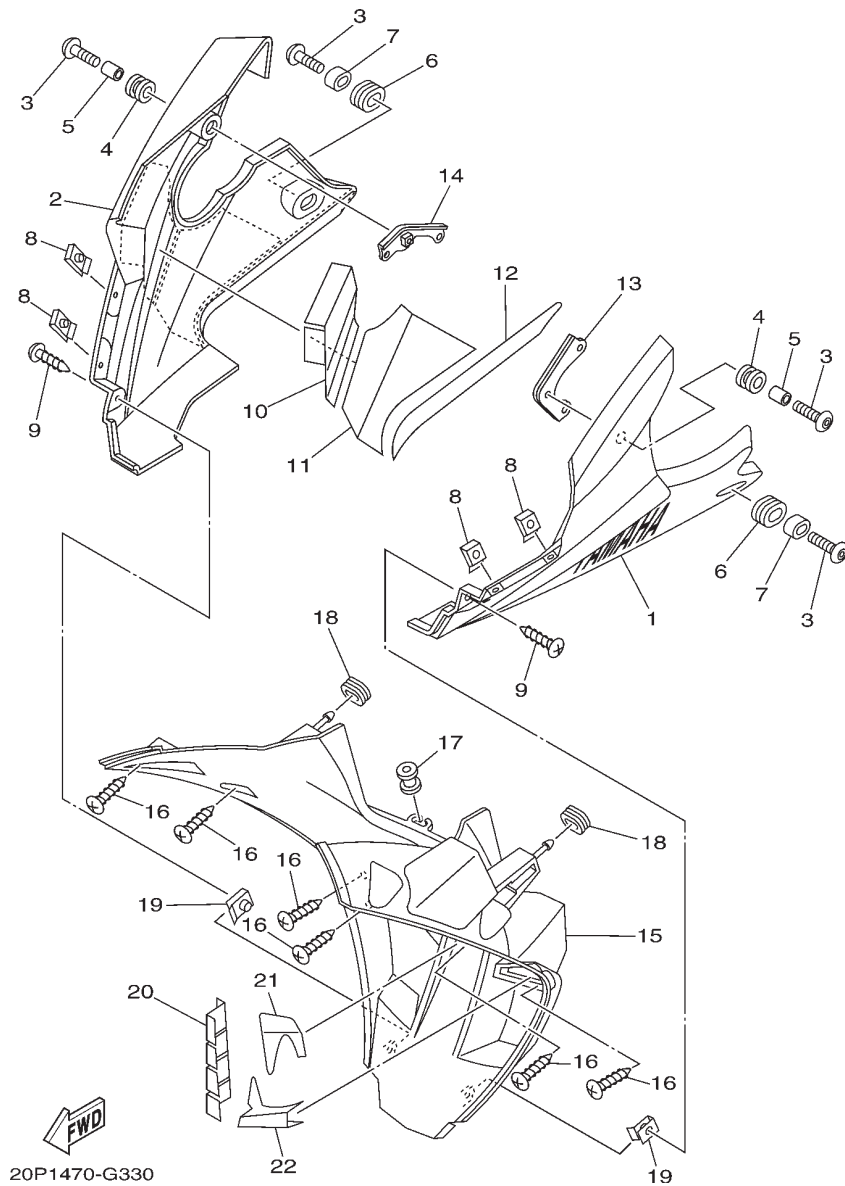
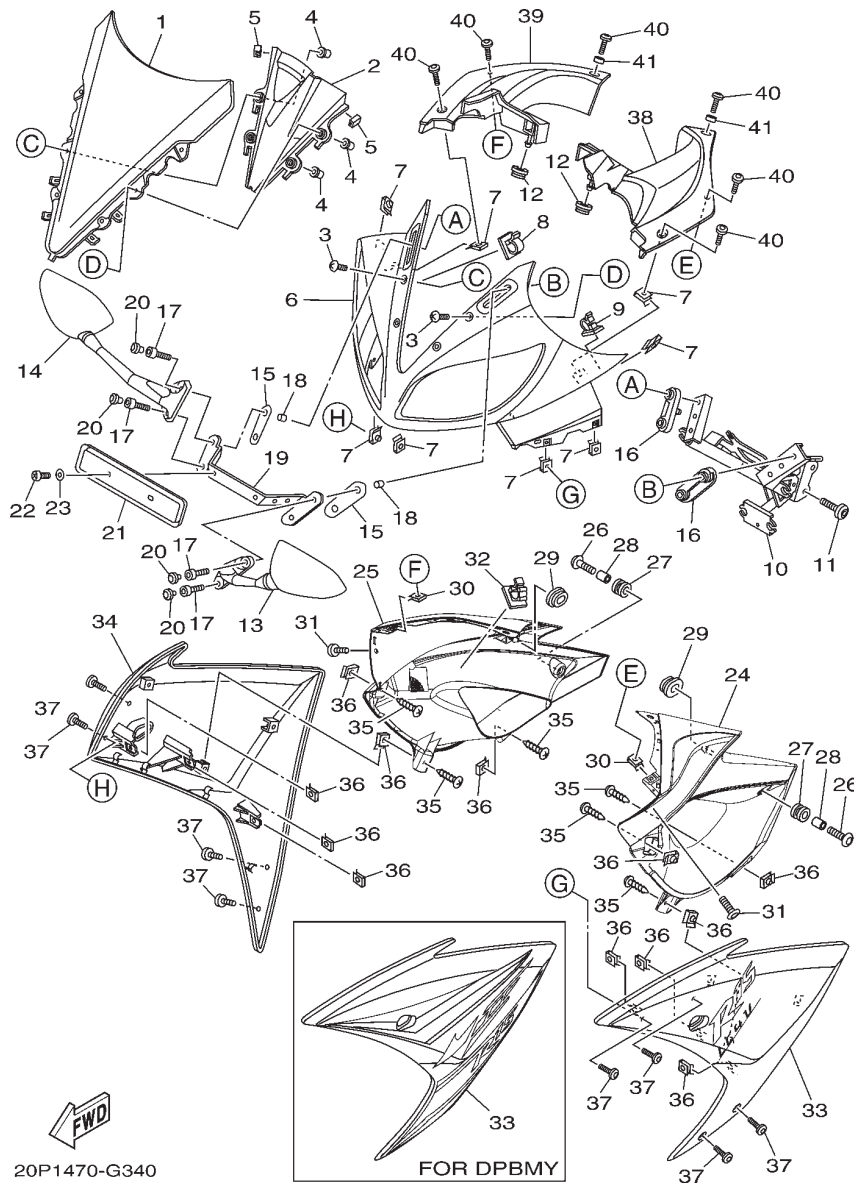

FIG. 33 (5M0) LEG SHIELD

REF. NO.	PART NO.	PART NAME	20P1			REMARKS
1	20P-XF838-00-33	UNDER COVERASSY 1	1			UR YB FOR DPBMY
	20P-XF838-00-P0	UNDER COVERASSY 1	1			UR YB FOR SMX Go to P/N : PE0-MC-090044
2	20P-XF839-00-33	UNDER COVERASSY 2	1			UR YB FOR DPBMY
	20P-XF839-00-P0	UNDER COVERASSY 2	1			UR YB FOR SMX Go to P/N : PE0-MC-090044
3	90111-06117	BOLT,HEX. SOCKET BUTTON	4			
4	90480-14003	GROMMET	2			
5	90387-068C2	COLLAR	2			
6	90480-01811	GROMMET	2			
7	20P-F1749-00	COLLAR	2			
8	90183-05076	NUT, SPRING	4			
9	97707-50012	SCREW, TRUSS HEAD TAPPING	2			
10	20P-F848M-00	SEAT 4	1			
11	20P-F848N-00	SEAT 5	1			
12	20P-F848P-00	SEAT 6	1			
13	20P-F831U-00	STAY, SIDE 1	1			
14	20P-F832U-00	STAY, SIDE 1	1			
15	20P-F836M-00	PANEL, INNER 3	1			
16	97707-50012	SCREW, TRUSS HEAD TAPPING	6			
17	20P-F1773-00	GROMMET	1			
18	90480-01559	GROMMET	2			
19	90183-05042	NUT, SPRING	2			
20	20P-F848H-00	SEAT	1			
21	20P-F848K-00	SEAT 2	1			
22	20P-F848L-00	SEAT 3	1			

FIG. 34 (5M3) WINDSHIELD



REF. NO.	PART NO.	PART NAME	20P1				REMARKS
1	20P-F8381-00	WINDSHIELD	1				
2	20P-F836R-00	PANEL, INNER 5	1				
3	90150-05024	SCREW, ROUND HEAD	4				
4	90179-05523	NUT	4				
5	20P-F8371-00	DAMPER	2				
6	20P-F835G-00-P0	BODY, FRONT UPPER 1	1				UR FOR DPBMY
	20P-F835G-00-P1	BODY, FRONT UPPER 1	1				UR FOR SMX Go to P/N : PE0-MC-090044
7	90183-05076	NUT, SPRING	8				
8	90464-20003	CLAMP	1				
9	90464-25160	CLAMP	1				
10	20P-F8356-00	STAY 1	1				
11	90109-083A8	BOLT	2				
12	90480-01870	GROMMET	2				
13	20P-F6280-00	REAR VIEW MIRROR ASSY (LEFT)	1				
14	20P-F6290-00	REAR VIEW MIRROR ASSY (RIGHT)	1				
15	20P-F8483-00	PLATE, RUBBER 1	2				
16	20P-F8484-00	PLATE, RUBBER 2	2				
17	91317-06025	BOLT	4				
18	90387-068C2	COLLAR	4				
19	20P-F1685-00	BRACKET, LICENSE	1				
20	20P-F3469-00	CAP, BOLT	4				
21	5US-F3485-00	PLATE, NUMBER	1				
22	98507-05012	SCREW, PAN HEAD	2				
23	92907-05600	WASHER, PLATE	2				
24	20P-F117V-00-P0	COVER 7	1				UR FOR DPBMY
	20P-F117V-00-P1	COVER 7	1				UR FOR SMX Go to P/N : PE0-MC-090044
25	20P-F117W-00-P0	COVER 8	1				UR FOR DPBMY
	20P-F117W-00-P1	COVER 8	1				UR FOR SMX Go to P/N : PE0-MC-090044
26	90111-06117	BOLT, HEX. SOCKET BUTTON	2				

FIG. 34 (5M3) WINDSHIELD

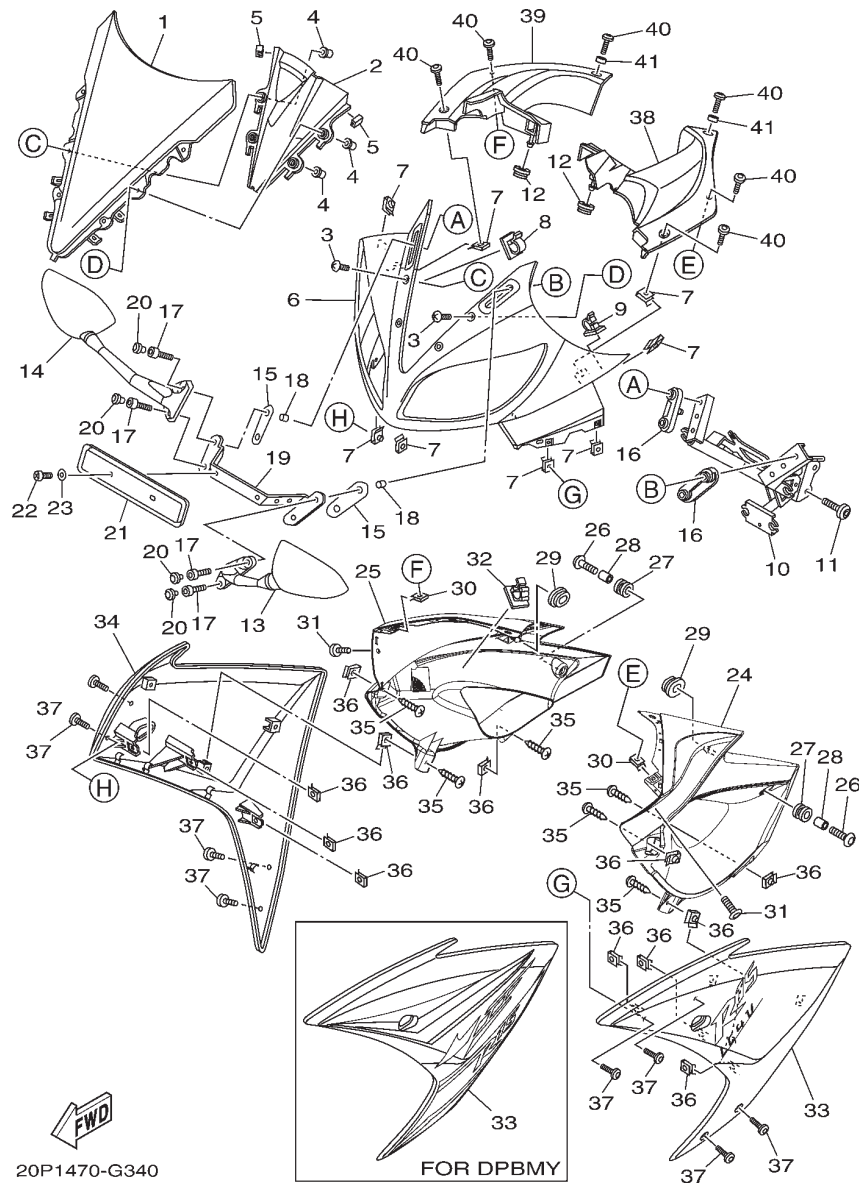

REF. NO.	PART NO.	PART NAME	20P1	REMARKS
27	90480-14003	GROMMET	2	
28	90387-068C2	COLLAR	2	
29	90480-01870	GROMMET	2	
30	90183-05076	NUT, SPRING	2	
31	90111-05003	BOLT,HEX. SOCKET BUTTON	2	
32	90464-20003	CLAMP	1	
33	20P-XF836-00-P0	PANEL COMP 1	1	UR FOR DPBMY
	20P-XF836-00-P1	PANEL COMP 1	1	UR FOR SMX Go to P/N : PE0-MC-090044
34	20P-XF83A-00-P0	PANEL COMP 2	1	UR FOR DPBMY
	20P-XF83A-00-P1	PANEL COMP 2	1	UR FOR SMX Go to P/N : PE0-MC-090044
35	97707-50012	SCREW, TRUSS HEAD TAPPING	6	
36	90183-05042	NUT, SPRING	12	
37	90111-05003	BOLT,HEX. SOCKET BUTTON	8	
38	20P-F837L-00	PANEL, CONSOLE 1	1	
39	20P-F837M-00	PANEL, CONSOLE 2	1	
40	90111-05003	BOLT,HEX. SOCKET BUTTON	6	
41	90387-068C4	COLLAR	2	

FIG. 37 (8F0) FLASHER LIGHT

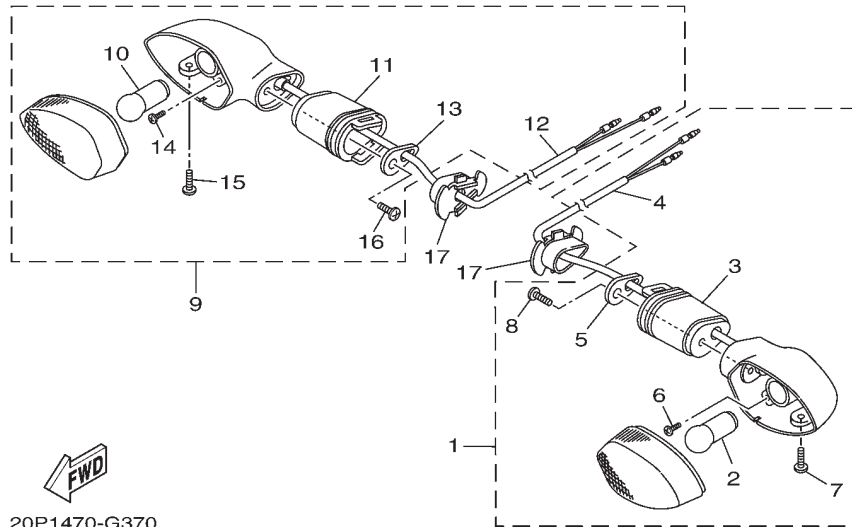
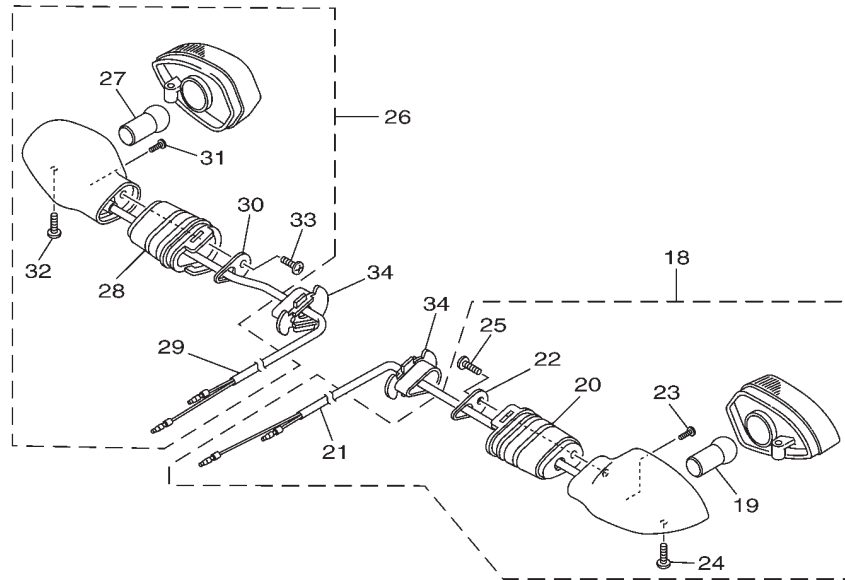

20P1470-G370

REF. NO.	PART NO.	PART NAME	20P1				REMARKS
1	20P-H3310-00	FRONT FLASHER LIGHT ASSY 1	1				
2	20P-H3311-00	.BULB, FLASHER (12V-10W)	1				
3	20P-H3318-00	.STAY, FLASHER 1	1				
4	20P-H331E-00	.CORD ASSY	1				
5	20P-H3618-00	.PLATE	1				
6	20P-H213A-00	.SCREW, FITTING	1				
7	20P-H3333-00	.SCREW, LENS FITTING	1				
8	20P-H2133-00	.SCREW, FITTING	1				
9	20P-H3320-00	FRONT FLASHER LIGHT ASSY 2	1				
10	20P-H3311-00	.BULB, FLASHER (12V-10W)	1				
11	20P-H3318-00	.STAY, FLASHER 1	1				
12	20P-H332E-00	.CORD ASSY	1				
13	20P-H3618-00	.PLATE	1				
14	20P-H213A-00	.SCREW, FITTING	1				
15	20P-H3333-00	.SCREW, LENS FITTING	1				
16	20P-H2133-00	.SCREW, FITTING	1				
17	5YY-H3318-10	STAY, FLASHER 1	2				
18	20P-H3330-00	REAR FLASHER LIGHT ASSY 1	1				
19	20P-H3311-00	.BULB, FLASHER (12V-10W)	1				
20	20P-H3318-00	.STAY, FLASHER 1	1				
21	20P-H333E-00	.CORD ASS'Y	1				
22	20P-H3618-00	.PLATE	1				
23	20P-H213A-00	.SCREW, FITTING	1				
24	20P-H3333-00	.SCREW, LENS FITTING	1				
25	20P-H2133-00	.SCREW, FITTING	1				
26	20P-H3340-00	REAR FLASHER LIGHT ASSY 2	1				
27	20P-H3311-00	.BULB, FLASHER (12V-10W)	1				
28	20P-H3318-00	.STAY, FLASHER 1	1				
29	20P-H334E-00	.CORD ASS'Y	1				
30	20P-H3618-00	.PLATE	1				
31	20P-H213A-00	.SCREW, FITTING	1				
32	20P-H3333-00	.SCREW, LENS FITTING	1				
33	20P-H2133-00	.SCREW, FITTING	1				
34	5YY-H3318-10	STAY, FLASHER 1	2				

FIG. 39 (8H0) HEADLIGHT

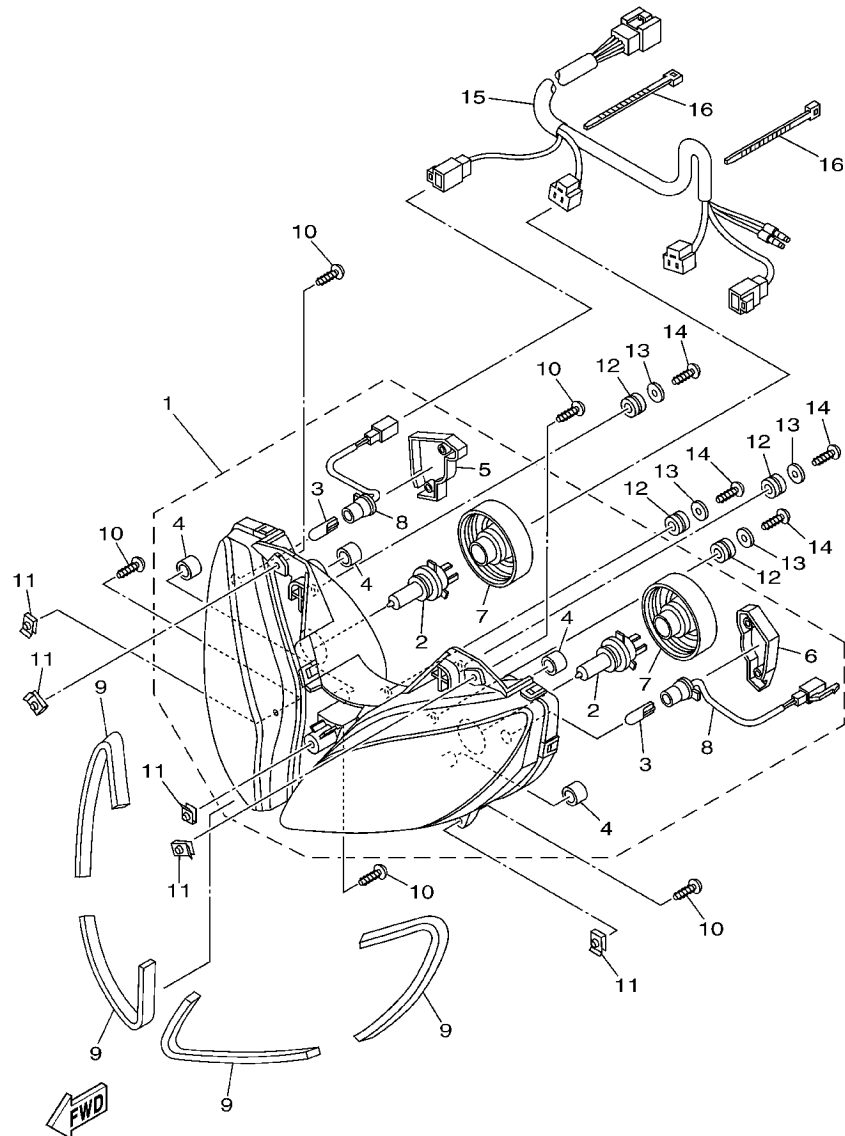

20P1470-G391

REF. NO.	PART NO.	PART NAME	20P1				REMARKS
1	20P-H4300-00	HEADLIGHT ASSY	1				
2	20P-H4314-00	.BULB (12V-35/35W)	2				
3	20P-H4347-00	.BULB (12V-5W)	2				
4	20P-H4378-00	.CAP	4				
5	20P-H4544-10	.COVER	1				
6	20P-H4544-00	.COVER	1				
7	20P-H4397-00	.COVER, SOCKET	2				
8	20P-H4312-00	.CORD ASSY	2				
9	20P-H4345-00	DAMPER, HEADLIGHT	4				
10	97707-50016	SCREW, TRUSS HEAD TAPPING	5				
11	90183-05042	NUT, SPRING	5				
12	90480-14229	GROMMET	4				
13	90201-05036	WASHER, PLATE	4				
14	97707-50016	SCREW, TRUSS HEAD TAPPING	4				
15	20P-H4359-00	CORD, HEADLIGHT	1				
16	90464-36800	CLAMP	2				

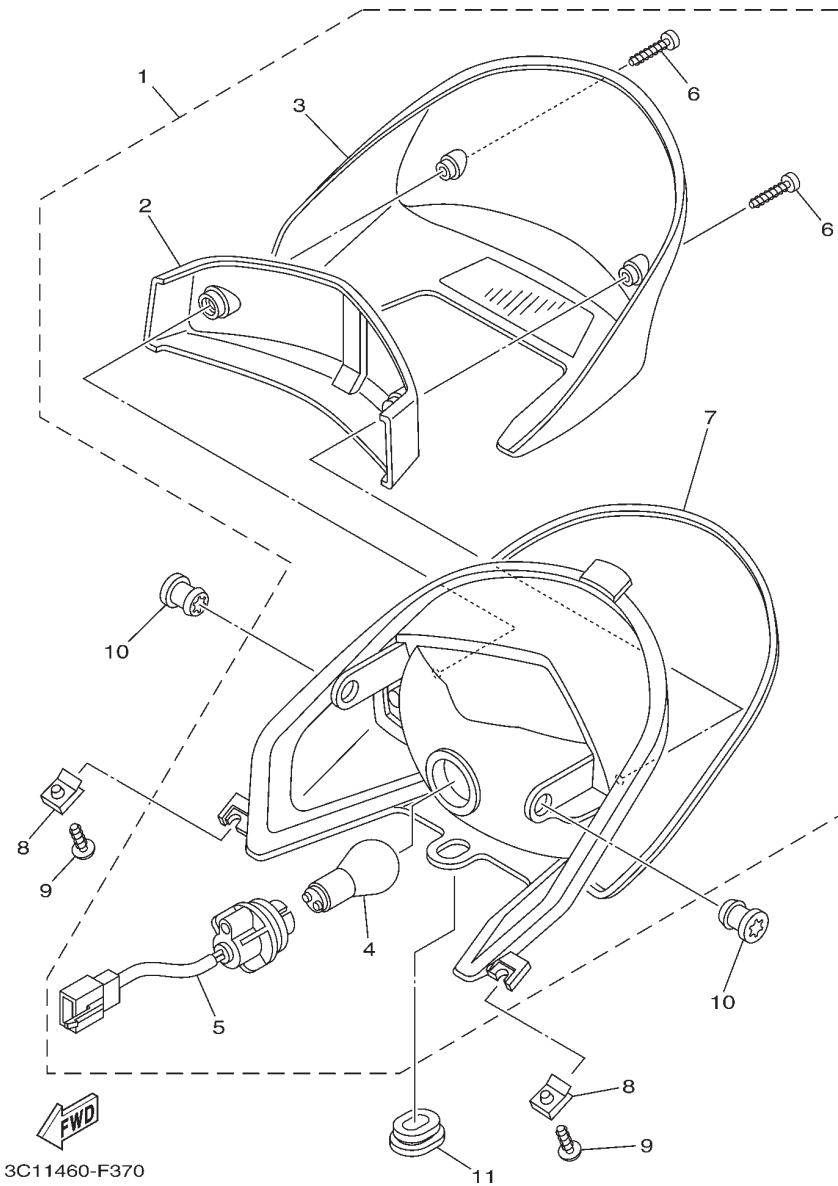
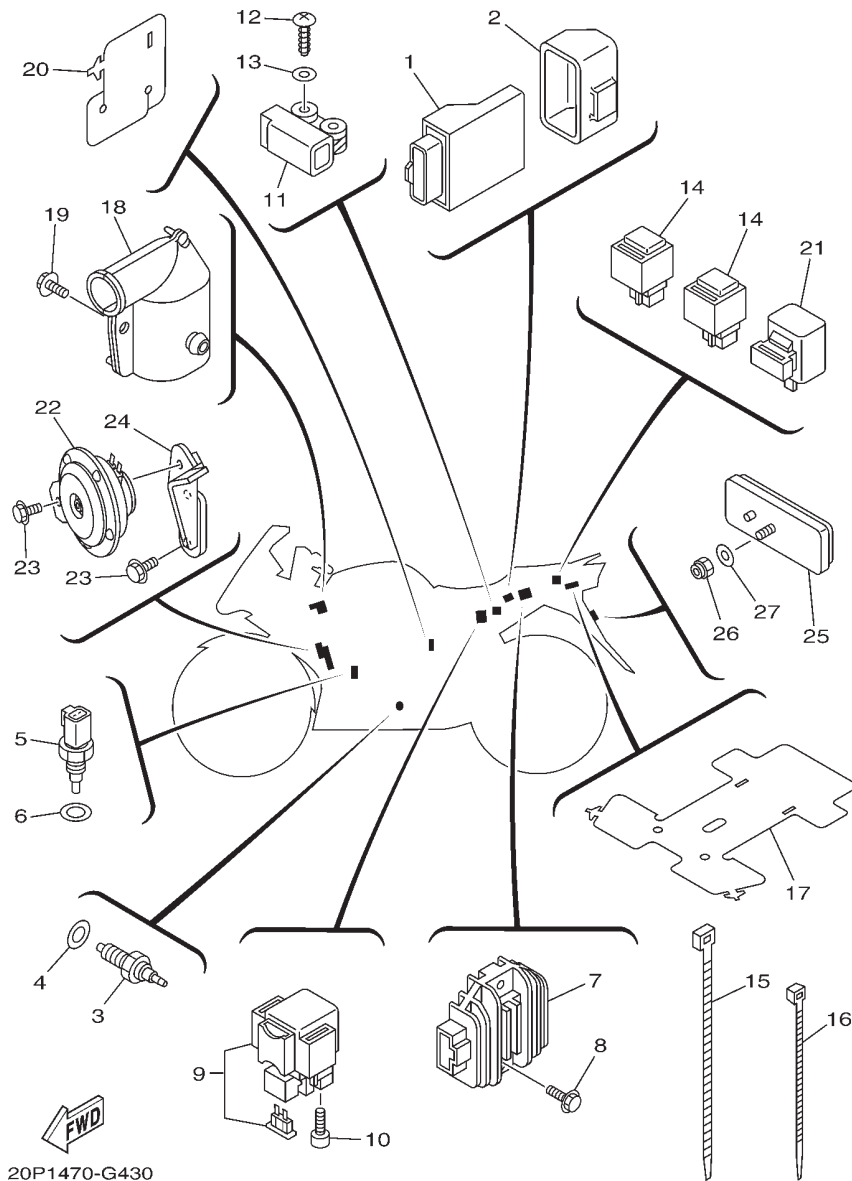

FIG. 40 (8J0) TAILLIGHT

REF. NO.	PART NO.	PART NAME	20P1				REMARKS
1	3C1-H4710-03	TAILLIGHT UNIT ASSY	1				
2	3C1-H4721-01	.LENS, TAILLIGHT	1				
3	3C1-H4733-00	.LENS, TAILLIGHT	1				
4	3C1-H4714-00	.BULB (12V-21/5W)	1				
5	3C1-H4735-00	.CORD ASSY	1				
6	3C1-H4724-00	.SCREW, LENS FITTING	2				
7	3C1-H4704-00	.GASKET, TAILLIGHT	1				
8	90183-05042	NUT, SPRING	2				
9	97707-50014	SCREW, TRUSS HEAD TAPPING	2				
10	90480-13810	GROMMET	2				
11	90480-01558	GROMMET	1				

FIG. 43 (8W0) ELECTRICAL 2



20P1470-G430

REF. NO.	PART NO.	PART NAME	20P1				REMARKS
1	20P-8591A-00	ENGINE CONTROL UNIT ASSY	1				
2	20P-H5546-00	BAND	1				
3	3C1-H2540-00	NEUTRAL SWITCH ASSY	1				
4	90430-10148	GASKET	1				
5	5YP-85790-00	THERMOSENSOR ASSY	1				
6	90430-12801	GASKET	1				
7	3C1-H1960-00	RECTIFIER & REGULATOR ASSY	1				
8	95807-06020	BOLT, FLANGE	2				
9	20P-H1940-00	STARTER RELAY ASSY	1				
10	91317-05008	BOLT	2				
11	3C1-H2576-00	LEAN ANGLE SENSOR	1				
12	97707-40012	SCREW, TAPPING	2				
13	90201-047A2	WASHER, PLATE	2				
14	20P-H1950-00	RELAY ASSY	2				
15	90464-50800	CLAMP	1				
16	90464-36800	CLAMP	10				
17	20P-H2599-00	COVER, CONNECTER	1				
18	20P-H246B-00	COVER 1	1				
19	90119-06054	BOLT, WITH WASHER	1				
20	20P-H2589-00	PROTECTOR, WIRE HARNESS	1				
21	5TS-H3350-01	FLASHER RELAY ASSY	1				
22	20P-H3371-00	HORN	1				
23	95807-06012	BOLT, FLANGE	3				
24	20P-F134Y-00	STAY, HORN	1				
25	5US-H5110-00	REFLECTOR ASSY	1				
26	95607-05100	NUT, U	1				
27	90201-05725	WASHER, PLATE	1				

INDEX-20P1

PART NO	REF. NO.	PART NO	REF. NO.	PART NO	REF. NO.	PART NO	REF. NO.	PART NO	REF. NO.	PART NO	REF. NO.
164-23462-00	22-24	20P-E4411-00	8-18	20P-F1511-00-P0	18-1	20P-F3136-00	22-7	20P-F510C-00	25-2	20P-F6242-00	29-7
183-23411-00	21-2	20P-E4412-00	8-19	20P-F1511-00-P1	18-1	20P-F3141-00	22-19	20P-F5168-00	25-1	20P-F6246-00	29-9
183-23412-00	21-3	20P-E4419-00	8-28	20P-F1611-00	18-7	20P-F3144-00	22-6	20P-F5181-00	25-10	20P-F6257-00	29-10
1S4-14216-00	8-16	20P-E441J-00	8-29	20P-F1621-00	18-8	20P-F3144-00	22-11	20P-F5186-00	25-9	20P-F6280-00	34-13
1S4-82310-00	42-1	20P-E443E-00	8-24	20P-F162S-00	17-13	20P-F3145-00	22-4	20P-F530S-00	27-2	20P-F6290-00	34-14
1S7-E1102-00	1-1	20P-E4450-00	8-20	20P-F1685-00	34-19	20P-F3145-00	22-9	20P-F5338-00	27-1	20P-F6311-00	29-14
1S7-E111F-00	4-9	20P-E4453-00	8-21	20P-XF171-00	19-1	20P-F3149-00	22-20	20P-F5364-00	27-4	20P-F6315-00	29-15
1S7-E1133-10	1-2	20P-E4485-00	8-26	20P-XF171-10	19-1	20P-F3151-00	22-14	20P-F5366-00-33	27-6	20P-F6335-00	29-16
1S7-E1185-01	5-4	20P-E4629-00	9-6	20P-XF172-00	19-2	20P-F3156-00	22-5	20P-F5377-00	27-9	20P-F6372-00	29-17
1S7-E1191-00	1-6	20P-E4703-00	9-1	20P-XF172-10	19-2	20P-F3156-00	22-10	20P-F5381-00	27-16	20P-F7211-00	31-31
1S7-E1193-00	1-14	20P-E4728-00	9-2	20P-F1731-00-P1	19-15	20P-F3157-00	22-15	20P-F5383-00	27-17	20P-F7311-00	31-1
1S7-E1196-00	5-5	20P-E4747-00	17-8	20P-F1741-00-P1	19-16	20P-F3158-00	22-17	20P-F5386-00	27-13	20P-F7411-00	31-10
1S7-E1351-00	1-24	20P-E4799-00	9-7	20P-F1749-00	33-7	20P-F3170-00	22-13	20P-F5388-00	27-19	20P-F7411-00	31-23
1S7-E1951-00	5-8	20P-E4877-00	8-40	20P-F1773-00	33-17	20P-F3173-00	22-16	20P-F5389-00	27-20	20P-F7431-00	31-40
1S7-E1952-01	5-9	20P-E4881-00	8-43	20P-F1823-00	19-14	20P-F3181-00	22-18	20P-F5442-00	27-10	20P-F7441-00	31-41
1S7-E2111-00	3-1	20P-E4882-00	8-36	20P-F1828-00	19-10	20P-F3340-00	22-22	20P-F580W-00	28-3	20P-F7442-00	31-8
1S7-E2121-00	3-2	20P-E4883-00	8-45	20P-F1871-00	19-7	20P-F3346-00	22-25	20P-F582U-00	26-1	20P-F7443-00	31-21
1S7-E2151-00	3-8	20P-E5418-00	11-9	20P-F1875-00	19-9	20P-F3416-00	21-5	20P-F582W-00	28-1	20P-F7445-00	31-19
1S7-E2156-00	3-14	20P-E5666-00	14-30	20P-F2110-00	20-1	20P-F3418-00	21-8	20P-F583V-01	32-1	20P-F7446-00	31-38
1S7-E2161-00	3-11	20P-E6331-00	13-11	20P-F2129-00	20-4	20P-F3435-00	21-9	20P-F5852-00	32-9	20P-F7451-00	31-9
1S7-E2288-00	4-7	20P-E6333-00	13-14	20P-F2141-00	20-5	20P-F3469-00	29-5	20P-F5854-00	32-11	20P-F7461-00	31-22
1S7-E2413-00	6-2	20P-E6356-00	13-17	20P-F2151-00	20-7	20P-F3469-00	34-20	20P-F585B-00	32-10	20P-F8100-00	17-17
1S7-E2428-00	5-3	20P-E8111-00	16-9	20P-F217A-00	20-8	20P-F411F-00	23-3	20P-F5872-00	30-1	20P-F811G-00	42-6
1S7-E2450-00	5-7	20P-E8112-00	16-14	20P-F217F-00	20-12	20P-F4141-00	23-23	20P-F5873-00	32-22	20P-F8284-00	17-5
1S7-E3411-00	7-4	20P-E8113-00	16-10	20P-F2184-00	20-3	20P-F4188-00	23-11	20P-F5876-00	30-19	20P-F831U-00	33-13
1S7-E3440-00	7-7	20P-E8113-00	31-32	20P-F2210-00	20-18	20P-F4191-00	23-2	20P-F587A-00	28-11	20P-F832U-00	33-14
1S7-E482K-00	1-8	20P-E8115-00	16-11	20P-F2311-00	20-15	20P-F4312-00	23-19	20P-F5886-00	30-17	20P-F8356-00	34-10
1S7-E4840-00	1-9	20P-F1110-00	17-1	20P-F2327-00	17-11	20P-F4486-00	23-17	20P-F5887-00	32-25	20P-F835G-00-P0	34-6
1S7-E4890-00	1-10	20P-F117K-00	24-11	20P-F3100-00	22-1	20P-F4491-00	23-16	20P-F5894-00	32-8	20P-F835G-00-P1	34-6
1S7-E5351-00	7-3	20P-F117V-00-P0	34-24	20P-F3110-00	22-12	20P-F4730-00	24-1	20P-F5895-00	32-14	20P-F836B-00	19-21
20P-8591A-00	43-1	20P-F117V-00-P1	34-24	20P-F3111-00	22-27	20P-F4741-00	24-2	20P-F6121-00	29-1	20P-F836M-00	33-15
20P-E1166-00	8-34	20P-F117W-00-P0	34-25	20P-F3114-00	22-26	20P-F4773-00-P0	24-8	20P-F6122-00	29-2	20P-F836R-00	34-2
20P-E240A-00	6-4	20P-F117W-00-P1	34-25	20P-F3118-00	22-21	20P-F4773-00-P1	24-8	20P-F622F-00	29-12	20P-F8371-00	34-5
20P-E2467-00	6-14	20P-F1338-00	17-12	20P-F3125-00	22-3	20P-F4780-00	24-4	20P-F622H-00	29-11	20P-F837L-00	34-38
20P-E2481-00	6-15	20P-F134Y-00	43-24	20P-F3125-00	22-8	20P-F478E-00	24-7	20P-F6240-00	29-6	20P-F837M-00	34-39
20P-E2482-00	6-17	20P-F144G-00	31-35	20P-F3126-00	22-2	20P-F4792-00	24-5	20P-F6241-00	29-8	20P-F8381-00	34-1

INDEX-20P1

PART NO	REF. NO.	PART NO	REF. NO.	PART NO	REF. NO.	PART NO	REF. NO.	PART NO	REF. NO.	PART NO	REF. NO.
20P-F8483-00	34-15	20P-H3318-00	37-3	20P-H4345-00	39-9	3AY-H1828-00	36-5	3C1-E3556-00	8-2	3C1-E7231-00	14-19
20P-F8484-00	34-16	20P-H3318-00	37-11	20P-H4347-00	39-3	3AY-H182M-00	36-4	3C1-E3585-00	8-1	3C1-E7241-00	14-18
20P-F848H-00	33-20	20P-H3318-00	37-20	20P-H4359-00	39-15	3C1-11454-00	2-21	3C1-E3586-00	8-6	3C1-E7251-00	14-15
20P-F848K-00	33-21	20P-H3318-00	37-28	20P-H4378-00	39-4	3C1-11531-00	2-22	3C1-E3750-00	8-13	3C1-E7402-00	14-12
20P-F848L-00	33-22	20P-H331B-00	41-6	20P-H4397-00	39-7	3C1-11536-00	2-15	3C1-E3907-00	23-15	3C1-E7456-00	14-28
20P-F848M-00	33-10	20P-H331E-00	37-4	20P-H4544-00	39-6	3C1-11603-00	2-14	3C1-E4452-00	8-22	3C1-E7471-00	14-10
20P-F848N-00	33-11	20P-H3320-00	37-9	20P-H4544-10	39-5	3C1-11681-00	2-3	3C1-E5150-01	10-1	3C1-E8101-00	16-4
20P-F848P-00	33-12	20P-H332E-00	37-12	20P-H5546-00	43-2	3C1-12159-00	3-9	3C1-E5362-00	11-16	3C1-E8119-00	16-2
20P-H1940-00	43-9	20P-H3330-00	37-18	20P-W0042-00	32-2	3C1-12159-00	3-12	3C1-E5411-00	11-1	3C1-E8140-00	16-1
20P-H1950-00	43-14	20P-H3333-00	37-7	20P-W0046-00	28-9	3C1-13770-10	8-9	3C1-E5421-00	11-11	3C1-E8337-00	16-3
20P-H2100-00	42-4	20P-H3333-00	37-15	20P-WF461-00	23-12	3C1-13971-00	8-11	3C1-E5441-00	4-19	3C1-E8511-00	15-2
20P-H2115-00	42-7	20P-H3333-00	37-24	20P-WF478-00	24-10	3C1-16193-00	13-2	3C1-E5451-00	11-2	3C1-E8512-00	15-3
20P-H2121-00	42-5	20P-H3333-00	37-32	20P-XF171-00-P0	19-20	3C1-16357-01	13-24	3C1-E5461-00	11-12	3C1-E8513-00	15-4
20P-H2131-00	24-3	20P-H333E-00	37-21	20P-XF171-00-P1	19-20	3C1-16380-01	13-22	3C1-E5514-00	12-1	3C1-E8531-00	15-5
20P-H2133-00	37-8	20P-H3340-00	37-26	20P-XF173-00-P0	19-15	3C1-E1181-00	1-19	3C1-E5521-00	12-2	3C1-F580U-00	26-3
20P-H2133-00	37-16	20P-H334E-00	37-29	20P-XF174-00-P0	19-16	3C1-E1311-00	1-23	3C1-E5524-00	12-5	3C1-F583T-00	30-2
20P-H2133-00	37-25	20P-H3371-00	43-22	20P-XF411-00-P0	23-1	3C1-E1400-00	2-1	3C1-E5598-00	4-15	3C1-F5852-00	30-5
20P-H2133-00	37-33	20P-H3500-00	38-1	20P-XF411-00-P1	23-1	3C1-E1412-00	2-2	3C1-E6111-00	13-1	3C1-F5855-00	30-8
20P-H213A-00	37-6	20P-H3546-00	41-7	20P-XF836-00-P0	34-33	3C1-E1422-00	2-6	3C1-E6135-00	13-20	3C1-F7111-00	31-46
20P-H213A-00	37-14	20P-H3592-00	38-5	20P-XF836-00-P1	34-33	3C1-E1496-00	2-16	3C1-E6144-00	13-18	3C1-F7112-00	31-47
20P-H213A-00	37-23	20P-H3595-00	38-7	20P-XF838-00-33	33-1	3C1-E1549-00	2-7	3C1-E6150-00	13-5	3C1-H1410-00	35-2
20P-H213A-00	37-31	20P-H3596-00	38-8	20P-XF838-00-P0	33-1	3C1-E1631-00	2-11	3C1-E6154-00	13-6	3C1-H1450-00	35-1
20P-H2370-00	42-3	20P-H3618-00	37-5	20P-XF839-00-33	33-2	3C1-E1633-00	2-12	3C1-E6307-00	13-10	3C1-H1960-00	43-7
20P-H246B-00	43-18	20P-H3618-00	37-13	20P-XF839-00-P0	33-2	3C1-E1651-10	2-5	3C1-E6324-00	13-12	3C1-H2116-00	42-9
20P-H2501-00	42-10	20P-H3618-00	37-22	20P-XF83A-00-P0	34-34	3C1-E2113-00	3-4	3C1-E6337-00	13-15	3C1-H2540-00	43-3
20P-H2509-00	42-8	20P-H3618-00	37-30	20P-XF83A-00-P1	34-34	3C1-E2170-00	4-1	3C1-E6344-00	13-19	3C1-H2576-00	43-11
20P-H2530-00	42-12	20P-H3755-00	38-6	21C-E4613-00	9-14	3C1-E2241-00	4-13	3C1-E6345-00	13-23	3C1-H3922-00	30-9
20P-H2589-00	43-20	20P-H3912-00	41-4	2C0-27435-00	31-14	3C1-E2256-00	4-16	3C1-E6351-00	13-13	3C1-H4704-00	40-7
20P-H2590-00	42-13	20P-H3927-00	41-9	2C0-27435-00	31-27	3C1-E2280-00	4-6	3C1-E6358-00	13-16	3C1-H4710-03	40-1
20P-H2599-00	43-17	20P-H3945-00	41-5	2P2-E2210-00	4-17	3C1-E2422-00	5-1	3C1-E6371-00	13-7	3C1-H4714-00	40-4
20P-H2911-00	41-3	20P-H3951-00	41-8	2S5-1410H-00	8-15	3C1-E2443-00	5-13	3C1-E6383-00	13-9	3C1-H4721-01	40-2
20P-H3310-00	37-1	20P-H3963-00	41-2	2S6-E2119-00	3-3	3C1-E3300-00	7-1	3C1-E6384-00	13-8	3C1-H4724-00	40-6
20P-H3311-00	37-2	20P-H3972-00	41-1	2VN-F5866-00	32-6	3C1-E3324-00	7-8	3C1-E7121-00	14-7	3C1-H4733-00	40-3
20P-H3311-00	37-10	20P-H4300-00	39-1	2YK-F7222-00	32-4	3C1-E3327-00	7-13	3C1-E7151-00	14-2	3C1-H4735-00	40-5
20P-H3311-00	37-19	20P-H4312-00	39-8	36Y-2589H-00	30-6	3C1-E3447-00	7-9	3C1-E7211-00	14-13	3C1-W0047-00	26-5
20P-H3311-00	37-27	20P-H4314-00	39-2	3AY-H1801-00	36-2	3C1-E3542-00	8-3	3C1-E7221-00	14-21	3C1-W0057-00	26-4

INDEX-20P1

PART NO	REF. NO.	PART NO	REF. NO.	PART NO	REF. NO.	PART NO	REF. NO.	PART NO	REF. NO.	PART NO	REF. NO.
3FV-F589A-00	32-15	5TL-W0048-00	26-6	90109-08015	28-2	90179-05523	34-4	90201-25290	12-7	90387-10814	20-10
3GD-W0047-00	28-5	5TS-F1681-20	18-12	90109-083A8	34-11	90179-10023	20-13	90202-26142	21-7	90387-15810	2-23
3RW-F5854-00	30-4	5TS-H3350-01	43-21	90110-05112	23-13	90179-10247	17-4	90208-20003	13-29	90387-17804	14-14
3RW-F5867-00	30-7	5US-F3485-00	34-21	90110-06215	23-9	90179-12802	13-4	90209-10020	21-12	90387-22591	29-18
3S0-E2118-00	3-5	5US-H5110-00	43-25	90110-06287	23-7	90179-14001	13-21	90209-17285	14-3	90401-10159	30-15
3SP-F5914-51	28-8	5YP-12117-00	3-6	90110-08199	31-18	90179-25615	21-6	90209-18208	14-16	90401-10159	32-23
3YX-82917-01	41-10	5YP-12411-00	6-1	90110-08199	31-37	90183-05042	18-11	90214-10800	2-18	90413-13800	8-44
4C9-W0045-00	26-12	5YP-85790-00	43-5	90110-10012	31-16	90183-05042	33-19	90215-10284	2-29	90430-06014	1-4
4ML-F582A-50	32-5	5YP-E2126-00	3-7	90110-10012	31-29	90183-05042	34-36	90240-08124	32-17	90430-06014	1-13
4S3-F5919-00	28-6	5YP-E2157-00	4-8	90111-05003	34-31	90183-05042	39-11	90240-08800	31-12	90430-06014	1-26
4S3-W0048-00	28-7	5YP-E2231-00	4-12	90111-05003	34-37	90183-05042	40-8	90240-08800	31-25	90430-09800	8-5
4S3-W0057-00	28-4	5YP-E2405-00	6-5	90111-05003	34-40	90183-05076	33-8	90240-08800	31-44	90430-10148	43-4
4TT-F7238-00	32-16	5YP-E2671-00	6-7	90111-06117	18-4	90183-05076	34-7	90249-02002	31-15	90430-12801	43-6
4YY-F7114-00	31-52	5YP-E2675-00	6-6	90111-06117	33-3	90183-05076	34-30	90249-02002	31-28	90445-08831	19-11
5BP-H3980-10	30-12	5YP-E5580-00	12-8	90111-06117	34-26	90183-06023	8-32	90280-03017	2-10	90445-08832	19-12
5CA-14147-00	8-10	5YP-E5614-00	12-10	90111-08057	26-2	90201-047A2	43-13	90282-05031	2-28	90445-12804	6-19
5D7-8183G-00	36-3	5YP-F5917-00	26-8	90116-08552	27-11	90201-05036	38-2	90338-09802	30-13	90445-16807	31-34
5D7-E7131-00	14-5	5YP-F5919-00	26-10	90119-06044	19-3	90201-05036	39-13	90338-16008	8-30	90445-21848	31-7
5D7-E7161-00	14-6	5YP-F5924-00	26-11	90119-06044	19-17	90201-05725	43-27	90338-16148	17-10	90445-21848	31-51
5D7-E7261-00	14-20	5YP-F5925-01	26-9	90119-06044	19-22	90201-06072	6-11	90338-18122	17-9	90450-28801	6-16
5D7-E7411-00	14-1	5YP-F5937-00	26-7	90119-06044	32-21	90201-061A5	17-16	90338-30802	11-20	90450-28801	6-18
5D7-E8540-00	15-1	5YP-F5939-00	26-13	90119-06051	8-33	90201-06557	18-16	90340-14805	11-5	90450-39804	8-39
5D7-H1800-00	36-1	5YY-F413B-00	23-22	90119-06054	43-19	90201-08083	32-18	90340-32810	11-7	90464-20003	34-8
5GM-14766-00	9-8	5YY-H3318-10	37-17	90119-06233	18-6	90201-08609	1-17	90387-06023	9-4	90464-20003	34-32
5HV-E5583-00	12-9	5YY-H3318-10	37-34	90119-06234	23-6	90201-08612	9-17	90387-064W3	6-12	90464-25160	23-20
5JW-14104-00	8-14	90105-08850	1-16	90149-06002	42-11	90201-10066	31-17	90387-06890	23-10	90464-25160	34-9
5LK-23873-01	21-1	90105-10006	21-11	90149-06264	9-5	90201-10066	31-30	90387-06892	23-4	90464-36800	39-16
5LK-23875-00	22-23	90105-10082	26-14	90149-06829	4-14	90201-10118	30-16	90387-068C2	33-5	90464-36800	43-16
5MT-25398-00	25-8	90105-10123	17-3	90150-05024	34-3	90201-10118	32-24	90387-068C2	34-18	90464-50800	30-20
5MT-25398-10	25-8	90105-10311	20-11	90153-06803	1-3	90201-105E8	12-3	90387-068C2	34-28	90464-50800	43-15
5MT-25398-20	25-8	90105-10323	17-2	90153-06803	1-25	90201-12019	13-3	90387-068C4	34-41	90467-08003	19-13
5MX-E2213-00	4-18	90105-106A7	31-3	90159-06033	24-12	90201-122H1	35-6	90387-068C8	18-2	90467-08092	8-4
5MX-E3575-01	8-17	90109-06183	18-10	90163-05803	8-23	90201-15821	2-17	90387-068S1	8-41	90467-09006	23-21
5ST-E2590-00	6-8	90109-06183	19-8	90170-05302	3-10	90201-163H8	31-48	90387-07819	20-16	90467-10808	6-20
5TL-2341E-00	21-4	90109-063F1	18-9	90170-05302	3-13	90201-173F4	14-23	90387-08812	17-7	90467-12085	32-13
5TL-W0041-01	30-3	90109-06577	30-10	90170-10405	2-30	90201-20814	14-22	90387-10003	31-4	90467-12800	8-25

INDEX-20P1

PART NO	REF. NO.	PART NO	REF. NO.	PART NO	REF. NO.	PART NO	REF. NO.	PART NO	REF. NO.	PART NO	REF. NO.
90467-13802	8-38	90508-32837	16-5	92990-06200	9-9	93306-301XN	25-3	95027-06025	30-14	95827-06014	20-17
90467-13816	8-35	91317-05008	43-10	92990-06600	9-12	93306-305X7	2-9	95027-06050	5-15	95827-06025	6-10
90467-15012	8-37	91317-05010	23-14	93101-10843	11-18	93306-305YF	2-8	9502L-06012	7-14	95827-08020	24-9
90467-16800	8-46	91317-05010	23-18	93102-12862	13-27	93306-906Y0	4-2	9502L-06020	7-10	97007-06016	42-2
90467-20050	8-27	91317-06016	35-4	93102-12891	16-8	93310-325X1	12-6	9502L-06040	10-6	97024-06020	16-15
90467-23059	8-31	91317-06020	4-20	93102-20892	14-26	93310-528YB	2-4	9502L-06040	11-4	97027-06014	8-42
90480-01558	19-5	91317-06020	12-12	93103-10801	5-2	93315-112Y8	13-26	9502L-06040	11-14	97080-06008	9-13
90480-01558	19-19	91317-06020	29-4	93106-17802	20-14	93315-31758	20-9	9502L-06045	10-4	97707-40012	43-12
90480-01558	40-11	91317-06025	34-17	93106-20823	25-4	93317-21717	20-2	9502L-06050	11-15	97707-50012	33-9
90480-01559	33-18	91317-06025	35-3	93106-22806	27-5	93410-20038	14-4	9502L-06055	10-3	97707-50012	33-16
90480-01803	6-13	91317-06030	29-13	93106-26801	27-8	93410-22039	14-17	9502L-06070	10-5	97707-50012	34-35
90480-01811	33-6	91317-06100	1-22	93210-09806	4-3	93450-16115	2-13	9502L-06080	7-11	97707-50014	19-6
90480-01870	34-12	91317-08025	29-3	93210-11803	1-15	93501-04805	31-43	9502L-06090	11-19	97707-50014	19-18
90480-01870	34-29	91317-08030	21-10	93210-11805	2-24	93503-16048	13-25	9502N-06020	8-8	97707-50014	40-9
90480-12581	9-3	91380-06012	9-10	93210-13803	2-25	93604-08800	2-20	95301-08700	32-3	97707-50016	38-3
90480-12805	18-3	91380-06016	9-11	93210-148F8	11-6	93608-30839	16-7	95307-06600	18-15	97707-50016	39-10
90480-13567	19-4	91401-20012	16-13	93210-15620	32-7	93822-14815	14-27	95607-05100	43-26	97707-50016	39-14
90480-13810	40-10	91401-20012	31-13	93210-19809	5-16	93900-00824	25-7	95607-06100	30-11	98507-05012	34-22
90480-14003	33-4	91401-20012	31-26	93210-198F9	11-17	93900-00824	27-15	95607-08200	27-12	98507-05025	7-2
90480-14003	34-27	91401-20012	31-45	93210-26805	36-6	94108-17831	25-6	95607-12200	25-11	98507-06014	18-13
90480-14229	39-12	91401-20012	32-19	93210-32807	8-7	94110-17803	27-14	95607-14200	27-18	98517-06012	14-11
90480-14816	38-4	91401-30030	31-49	93210-328G3	11-8	94568-A8096	4-11	95617-08620	1-5	98707-03020	41-11
90480-15363	6-9	91810-14809	1-20	93210-34802	7-6	94568-B8120	27-21	95617-10100	31-6	98707-04045	32-12
90480-15483	23-5	91810-14809	1-21	93210-54805	7-12	94703-00883	1-18	95707-06500	24-6	99001-10600	16-6
90480-18549	23-8	91810-14809	10-2	93210-84801	5-6	95022-06016	11-10	95707-08500	9-15	99009-10400	12-4
90480-18859	18-5	91810-14809	11-3	93306-000Y3	5-10	95027-06010	4-10	95707-12500	20-6	99009-17400	14-31
90501-030A0	12-11	91810-14809	11-13	93306-001X6	4-4	95027-06010	14-29	95707-12500	35-5	99009-20500	13-28
90501-06800	15-6	91811-10005	1-7	93306-003Y7	14-24	95027-06010	32-26	95807-06012	43-23	99480-05010	4-5
90501-12743	31-42	92012-06010	31-36	93306-004XR	14-8	95027-06012	5-12	95807-06020	43-8		
90501-16800	2-19	92012-06016	31-20	93306-054Y5	27-7	95027-06014	1-11	95817-06014	17-15		
90501-18576	7-5	92012-06016	31-39	93306-201X8	25-5	95027-06014	38-9	95817-06025	17-14		
90506-20193	31-33	92012-08020	32-20	93306-203XK	2-27	95027-06016	30-18	95817-06030	8-12		
90506-28800	31-2	92907-05600	34-23	93306-204YL	14-25	95027-06020	1-12	95817-08016	17-6		
90506-35003	31-50	92907-06200	16-12	93306-252Y9	2-26	95027-06020	6-3	95817-08025	9-16		
90508-183B9	31-11	92907-06600	18-14	93306-252YH	27-3	95027-06025	5-11	95817-08040	9-18		
90508-184B0	31-24	92907-10600	31-5	93306-252YL	14-9	95027-06025	5-14	95817-10030	28-10		

*COPYRIGHT: All rights reserved. No part of this publication
may be reproduced without permission.*



INDIA YAMAHA MOTOR PVT. LIMITED

A-3 INDUSTRIAL AREA, Noida - Dadri Road, Surajpur - 201 306 (UP)

1Y10 (PC-01)-008-05-08-E
PRINTED IN INDIA