



PARTS CATALOGUE

YZF-R1 (14BR) EUROPE,SOUTH AFRICA
YZF-R1 (14BS) EUROPE



2011/03/25

1K14B-300E1

()

NEWS No.	DATE	COMMENT
PE0-MC-110012	2011/03/25	COR: FIG.31 FRONT BRAKE CALIPER LIST CORRECTION

YZF-R1
PARTS CATALOGUE
©2010 by Yamaha Motor Co., Ltd.
1st edition, July 2010
All rights reserved.
Any reprinting or unauthorized use
without the written permission of
Yamaha Motor Co., Ltd.
is expressly prohibited.
Printed in Japan.

FOREWORD

This Parts Catalogue is related to the parts for the model(s) on the cover page. When you are ordering replacement parts, please refer to this Parts Catalogue and quote both part numbers and part names correctly.

1. Modifications or additions which have been made after the issue of the Parts Catalogue will be announced in the Parts News.

It is advisable that you make the necessary corrections to the Parts Catalogue according to the Parts News.

2. Abbreviations

The following abbreviations are used in this Parts Catalogue.

“UR” Use specified parts number.

“UN” Use as many as needed.

“AP” Alternate Parts

“LM” Locally Made (Parts need to be ordered locally)

“F#” Frame No. (Applicable machine No.)

“O/S” Over Size

3. The number of components for assembly

- Parts, which are to be supplied in an assembly, are listed with a dot (.) in front of the part name as shown below.
- The numeral appearing to the right of each component part indicates the quantity of parts for each assembly unit.

PART NO.	DESCRIPTION	Q'TY	REMARKS
2F5-83310-60	FRONT FLASHER LIGHT ASSY	2	
115-83311-60	.BULB (6V-18W)	1	

4. Applicable colours of graphics are represented in the “REMARKS” as shown below.

PART NO.	DESCRIPTION	Q'TY	REMARKS
2N4-24110-00-X5	FUEL TANK COMP.	2	MXR
3J1-24240-10	.GRAPHIC, FUEL TANK	1	FOR MXR

5. Note that the illustrations for reference in finding parts numbers are not to be used for assembling. When assembling, please use the applicable service manual.

6. The asterisk (*) before a reference number indicates modified items after the first edition.

FOREWORD

7. Applicable Serial No.

Engine Serial No.

Frame Serial No.

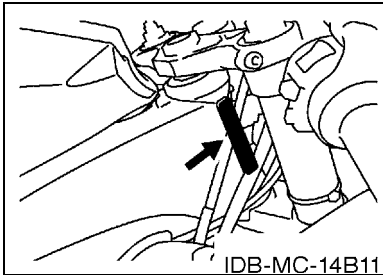
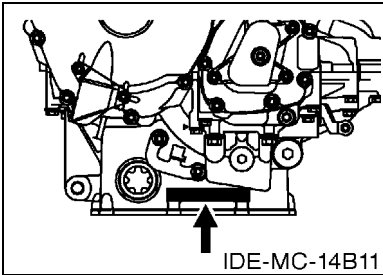

8. Applicable Colour Code (The (*) mark shows Model colour.)

Abbreviation	Colour Name	Colour Code
BWC1(*)	BLUISH WHITE COCKTAIL 1	0390
DPBMC(*)	DEEP PURPLISH BLUE METALLIC C	0564
LGB	LOW GLOSS BLACK	0098
MBL2	MAT BLACK 2	0582
SMX(*)	BLACK METALLIC X	0903

CONTENTS

ENGINE

CYLINDER HEAD	1
CYLINDER	3
CRANKSHAFT & PISTON	4
VALVE	5
CAMSHAFT & CHAIN	7
WATER PUMP	8
RADIATOR & HOSE	10
OIL PUMP	13
OIL CLEANER	14
INTAKE	15
INTAKE 2	17
AIR INDUCTION SYSTEM	19
EXHAUST	20
CRANKCASE	23
CRANKCASE COVER 1	25
STARTER	27
CLUTCH	28
TRANSMISSION	30
SHIFT CAM & FORK	32
SHIFT SHAFT	33

CHASSIS

FRAME	35
FENDER	38
SIDE COVER	40
REAR ARM	41
REAR SUSPENSION	43
STEERING	44
FRONT FORK	46
FUEL TANK	48
SEAT	51
FRONT WHEEL	52
FRONT BRAKE CALIPER	53
REAR WHEEL	54
REAR BRAKE CALIPER	56
STEERING HANDLE & CABLE	57
FRONT MASTER CYLINDER	58
STAND & FOOTREST	60
REAR MASTER CYLINDER	63
COWLING 1	65
COWLING 2	69

GENERATOR	72
STARTING MOTOR	73
FLASHER LIGHT	74
METER	75
HEADLIGHT	76
TAILLIGHT	77
HANDLE SWITCH & LEVER	78
ELECTRICAL 1	79
ELECTRICAL 2	81

INDEX

NUMERICAL INDEX	84
-----------------------	----



14B1300-H010

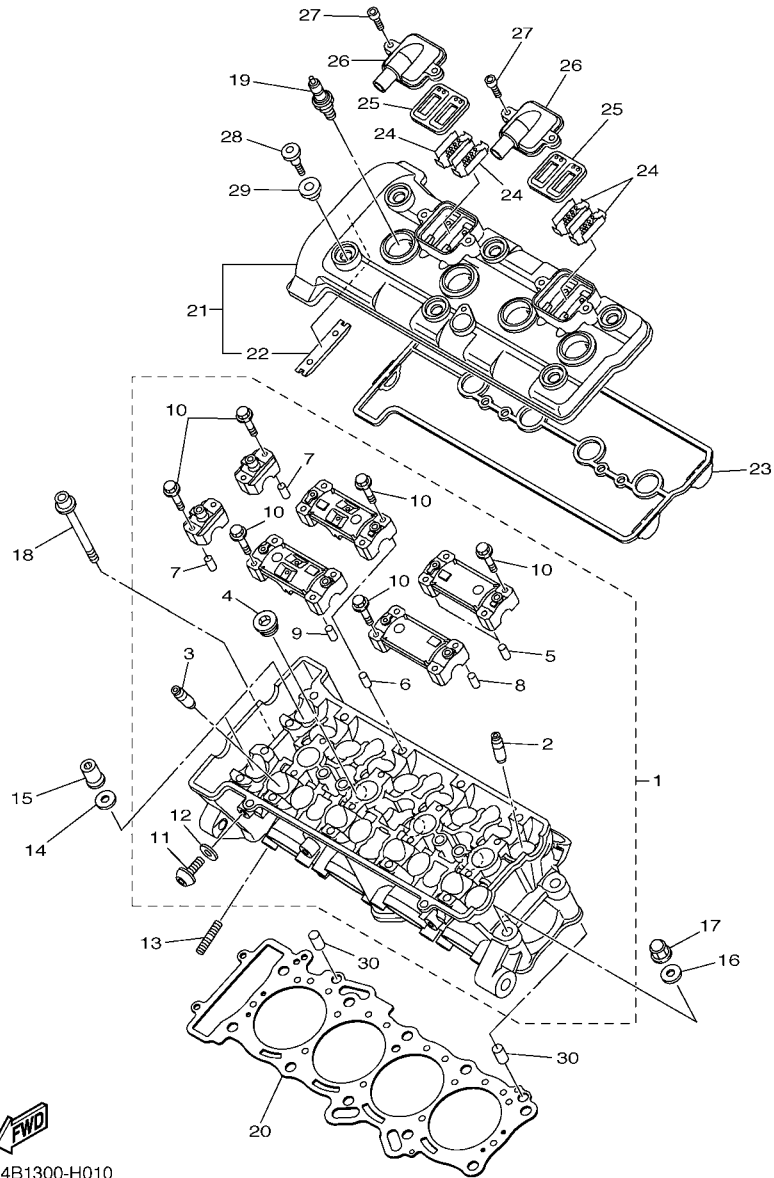
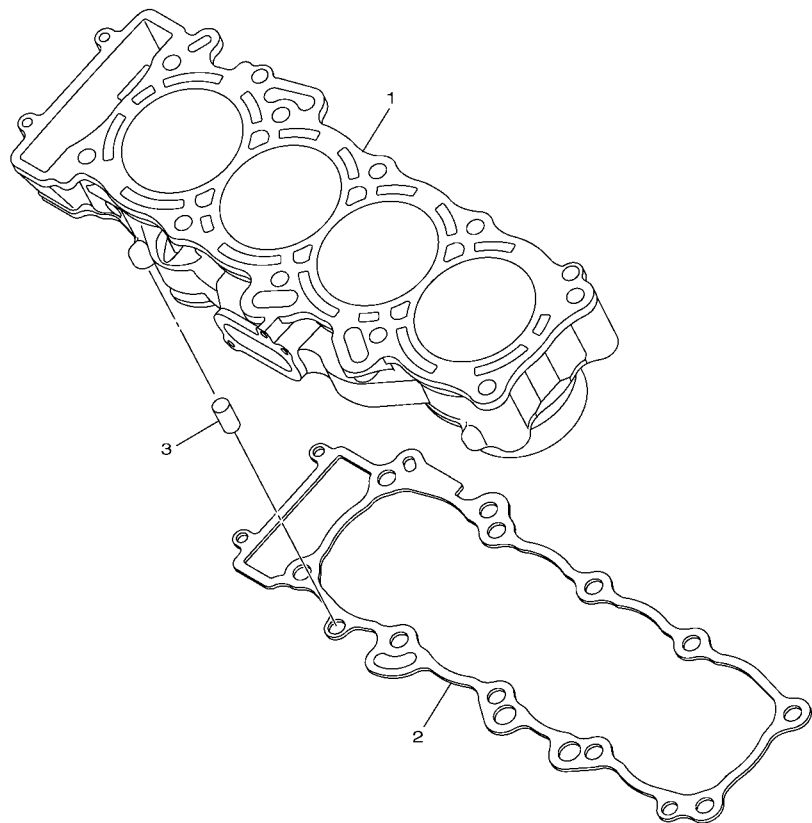

FIG. 1 CYLINDER HEAD

REF. NO.	PART NO.	DESCRIPTION	14BR	14BS			REMARKS
1	14B-11101-00	CYLINDER HEAD ASSY	1	1			
2	14B-11133-10	.GUIDE, VALVE 1	8	8			
3	4C8-11134-10	.GUIDE, VALVE 2	8	8			
4	90340-18002	.PLUG, STRAIGHT SCREW	3	3			
5	91808-16023	.PIN, DOWEL	2	2			
6	91808-16023	.PIN, DOWEL	2	2			
7	91808-16023	.PIN, DOWEL	4	4			
8	91808-16023	.PIN, DOWEL	2	2			
9	91808-16023	.PIN, DOWEL	2	2			
10	90105-06027	.BOLT, FLANGE	20	20			
11	90149-06156	.SCREW	1	1			
12	90430-06014	.GASKET	1	1			
13	95612-08625	BOLT, STUD	8	8			
14	90201-10050	WASHER, PLATE	8	8			
15	90179-10029	NUT	8	8			
16	90201-10050	WASHER, PLATE	2	2			
17	90176-10075	NUT, CROWN	2	2			
18	90110-06315	BOLT, HEXAGON SOCKET HEAD	2	2			
19	94701-00424	PLUG, SPARK (NGK LMAR9E-J)	4	4			
20	14B-11181-00	GASKET, CYLINDER HEAD 1	1	1			
21	14B-11191-00	COVER, CYLINDER HEAD 1	1	1			
22	5BE-12241-00	.GUIDE, STOPPER 2	1	1			
23	14B-11193-00	GASKET, HEAD COVER 1	1	1			
24	5VY-1482K-00	PLATE	4	4			
25	5SL-14890-10	REED VALVE ASSY	2	2			
26	14B-14899-01	CAP, CASE	2	2			
27	90110-06175	BOLT, HEXAGON SOCKET HEAD	4	4			

FIG. 2 CYLINDER



REF. NO.	PART NO.	DESCRIPTION	14BR	14BS				REMARKS
			1	1				
1	14B-11311-00	CYLINDER 1	1	1				
2	14B-11351-00	GASKET, CYLINDER	1	1				
3	99530-10114	PIN, DOWEL	2	2				



14B1300-H020

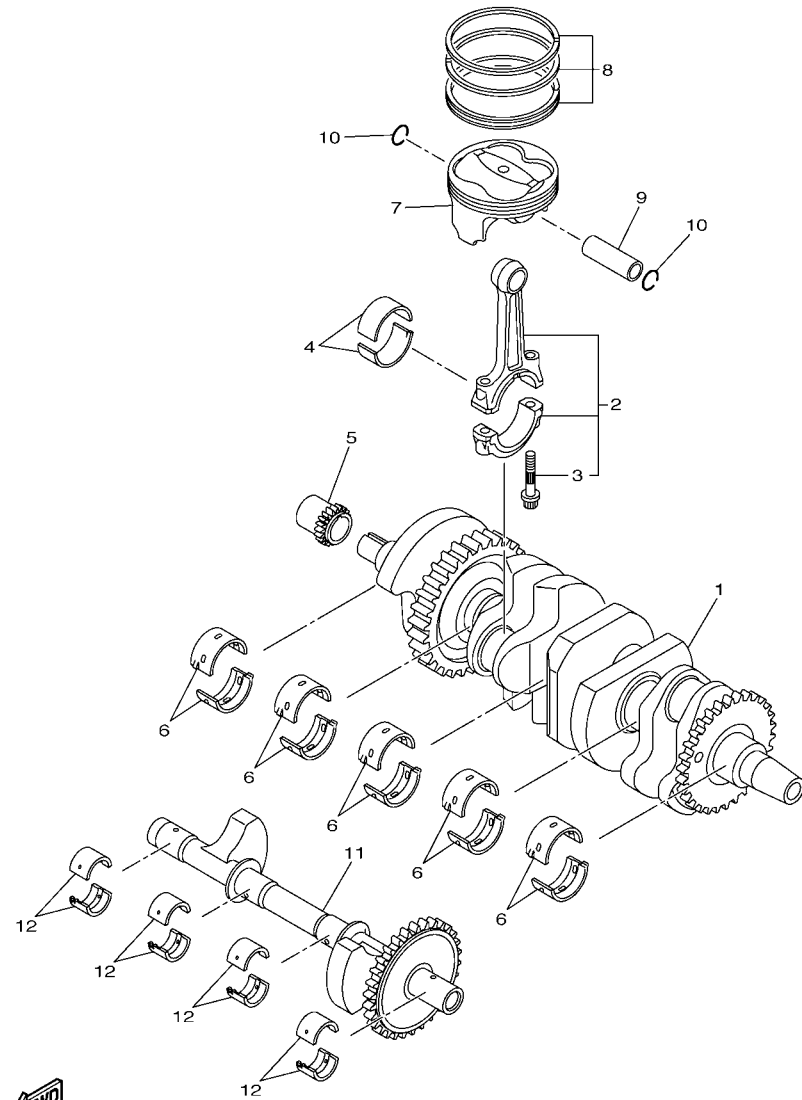

14B1300-H030

FIG. 3 CRANKSHAFT & PISTON

REF. NO.	PART NO.	DESCRIPTION	14BR	14BS			REMARKS
1	14B-11400-00	CRANKSHAFT ASSY	1	1			
2	14B-11650-00	CONNECTING ROD ASSY	4	4			
3	5VY-11654-01	.BOLT, CONNECTING ROD	2	2			
4	14B-11656-00	PLANE BEARING, CONNECTING ROD	8	8			UR PINK-BLUE
	14B-11656-10	PLANE BEARING, CONNECTING ROD	8	8			UR PINK-BLACK
	14B-11656-20	PLANE BEARING, CONNECTING ROD	8	8			UR PINK-BROWN
	14B-11656-30	PLANE BEARING, CONNECTING ROD	8	8			UR PINK-GREEN
5	14B-11549-00	SPROCKET, CAM CHAIN	1	1			
6	14B-11416-00	PLANE BEARING, CRANKSHAFT 1	10	10			UR BLUE
	14B-11416-10	PLANE BEARING, CRANKSHAFT 1	10	10			UR BLACK
	14B-11416-20	PLANE BEARING, CRANKSHAFT 1	10	10			UR BROWN
	14B-11416-30	PLANE BEARING, CRANKSHAFT 1	10	10			UR GREEN
	14B-11416-40	PLANE BEARING, CRANKSHAFT 1	10	10			UR YELLOW
7	14B-11631-00	PISTON (STD)	4	4			
8	14B-11603-00	PISTON RING SET (STD)	4	4			
9	4C8-11633-00	PIN, PISTON	4	4			
10	93450-18157	CIRCLIP	8	8			
11	14B-11500-00	BALANCER ASSY	1	1			
12	14B-11413-00	PLANE BEARING, BALANCE WEIGHT	8	8			UR BLUE
	14B-11413-10	PLANE BEARING, BALANCE WEIGHT	8	8			UR BLACK
	14B-11413-20	PLANE BEARING, BALANCE WEIGHT	8	8			UR BROWN
	14B-11413-30	PLANE BEARING, BALANCE WEIGHT	8	8			UR GREEN
	14B-11413-40	PLANE BEARING, BALANCE WEIGHT	8	8			UR YELLOW
	14B-11413-50	PLANE BEARING, BALANCE WEIGHT	8	8			UR PINK
	14B-11413-A0	PLANE BEARING, BALANCE WEIGHT	8	8			UR WHITE

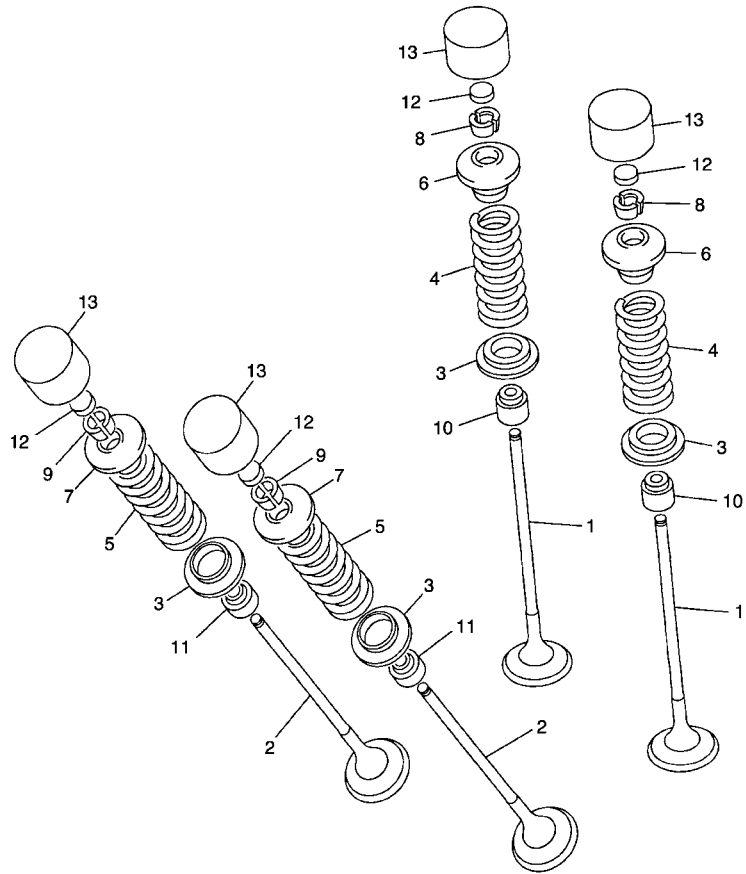

4C81300-F040

FIG. 4 VALVE

REF. NO.	PART NO.	DESCRIPTION	14BR	14BS			REMARKS
1	14B-12111-00	VALVE, INTAKE	8	8			
2	14B-12121-00	VALVE, EXHAUST	8	8			
3	4C8-12116-00	SEAT, VALVE SPRING	16	16			
4	14B-12113-00	SPRING, VALVE INNER	8	8			
5	14B-12114-00	SPRING, VALVE OUTER	8	8			
6	4C8-12117-00	RETAINER, VALVE SPRING	8	8			
7	4C8-12127-00	RETAINER, VALVE SPRING	8	8			
8	1AA-12118-00	COTTER, VALVE	16	16			
9	1WG-12118-00	COTTER, VALVE	16	16			
10	3P6-12129-00	SEAL, VALVE STEM	8	8			
11	4TE-12119-00	SEAL, VALVE STEM	8	8			
12	3LD-12168-K1	PAD, ADJUSTING (1.60)	16	16			UR
	3LD-12168-M1	PAD, ADJUSTING (1.65)	16	16			UR
	3LD-12168-R1	PAD, ADJUSTING (1.70)	16	16			UR
	3LD-12168-U1	PAD, ADJUSTING (1.75)	16	16			UR
	3LD-12168-W1	PAD, ADJUSTING (1.80)	16	16			UR
	3LD-12168-Y1	PAD, ADJUSTING (1.85)	16	16			UR
	3LD-12169-11	PAD, ADJUSTING (1.90)	16	16			UR
	3LD-12169-31	PAD, ADJUSTING (1.95)	16	16			UR
	3LD-12169-50	PAD, ADJUSTING (2.00)	16	16			UR
	3LD-12169-70	PAD, ADJUSTING (2.05)	16	16			UR
	3LD-12169-90	PAD, ADJUSTING (2.10)	16	16			UR
	3LD-12169-E0	PAD, ADJUSTING (2.15)	16	16			UR
	3LD-12169-G0	PAD, ADJUSTING (2.20)	16	16			UR
	3LD-12169-J0	PAD, ADJUSTING (2.25)	16	16			UR
	3LD-12169-L0	PAD, ADJUSTING (2.30)	16	16			UR
	3LD-12169-N0	PAD, ADJUSTING (2.35)	16	16			UR

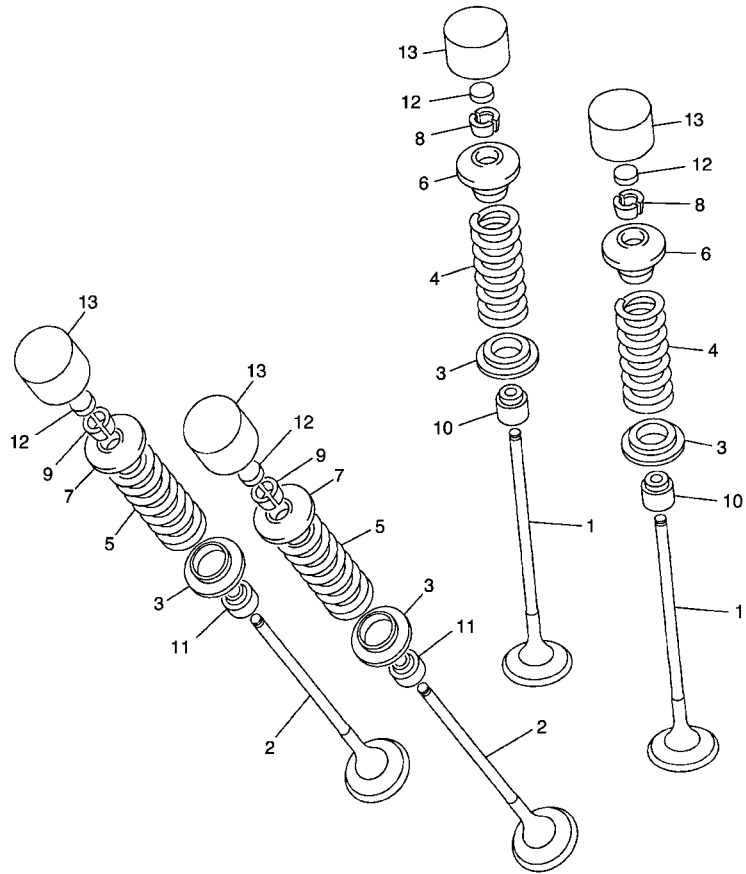

4C81300-F040

FIG. 4 VALVE

REF. NO.	PART NO.	DESCRIPTION	14BR	14BS	REMARKS
12	3LD-12169-T0	PAD, ADJUSTING (2.40)	16	16	UR
13	4C8-12153-10	LIFTER, VALVE	16	16	YELLOW
	4C8-12153-09	LIFTER, VALVE (O/S)	16	16	AP GREEN

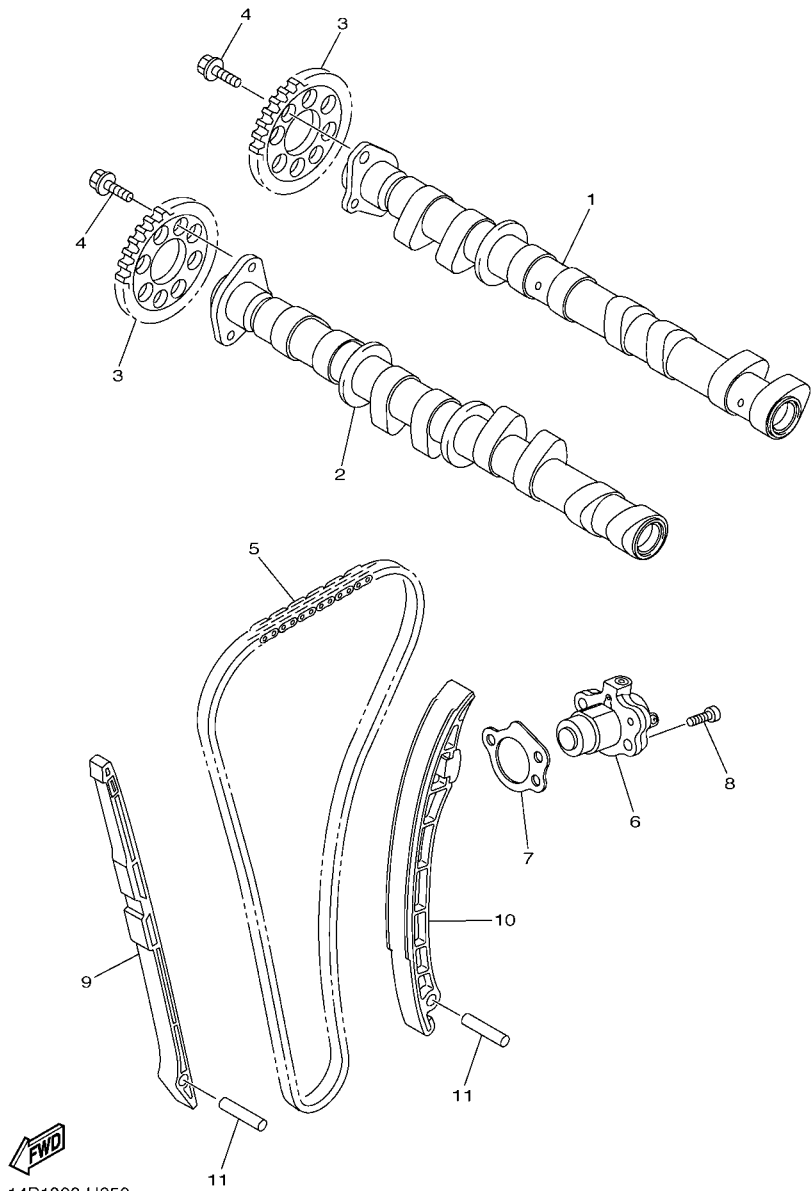
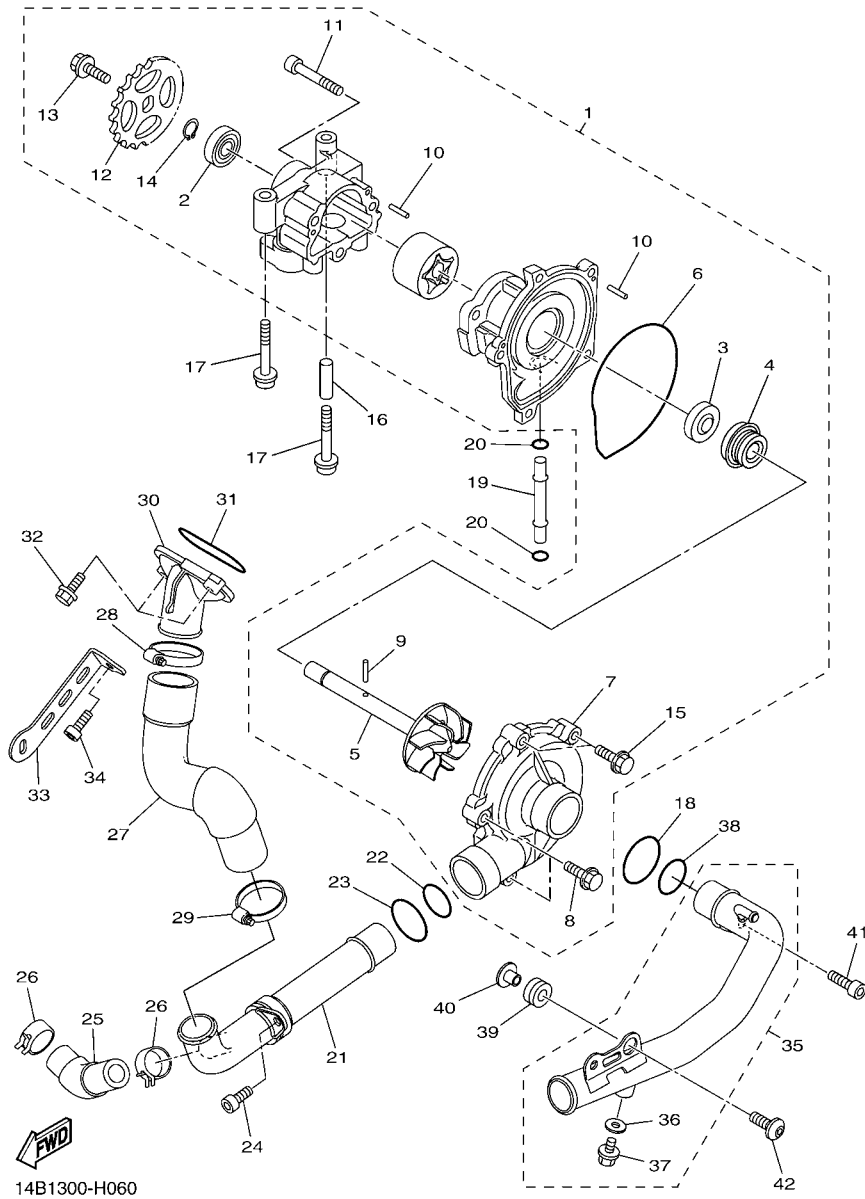

FIG. 5 CAMSHAFT & CHAIN

REF. NO.	PART NO.	DESCRIPTION	14BR	14BS				REMARKS
1	14B-12170-01	CAMSHAFT ASSY 1	1	1				
2	14B-12180-01	CAMSHAFT ASSY 2	1	1				
3	14B-12176-00	SPROCKET, CAM CHAIN	2	2				
4	90105-07006	BOLT, FLANGE	4	4				
5	94591-60126	CHAIN	1	1				
6	14B-12210-02	TENSIONER ASSY, CAM CHAIN	1	1				
7	14B-12213-00	GASKET, TENSIONER CASE	1	1				
8	91312-06025	BOLT	2	2				
9	14B-12251-00	DAMPER, CHAIN 1	1	1				
10	14B-12252-00	DAMPER, CHAIN 2	1	1				
11	93607-44002	PIN, DOWEL	2	2				



14B1300-H060

FIG. 6 WATER PUMP

REF. NO.	PART NO.	DESCRIPTION	14BR	14BS				REMARKS
1	14B-12420-00	WATER PUMP ASSY	1	1				
2	93306-00106	.BEARING	1	1				
3	14B-13338-00	.SEAL	1	1				
4	4C8-12438-00	.SEAL, MECHANICAL	1	1				
5	14B-12450-00	.IMPELLER SHAFT ASSY	1	1				
6	4XV-12439-00	.O-RING	1	1				
7	14B-12422-00	.COVER, HOUSING	1	1				
8	95022-06025	.BOLT, FLANGE	3	3				
9	93603-17070	.PIN, DOWEL	1	1				
10	93603-12007	.PIN, DOWEL	4	4				
11	91312-06045	.BOLT	3	3				
12	14B-13355-00	.SPROCKET, DRIVEN	1	1				
13	90105-06066	.BOLT, FLANGE	1	1				
14	99009-12400	.CIRCLIP	1	1				
15	95022-06020	.BOLT, FLANGE	2	2				
16	91808-30031	PIN, DOWEL	1	1				
17	90110-06167	BOLT, HEXAGON SOCKET HEAD	2	2				
18	93210-357A2	O-RING	1	1				
19	4XV-12485-00	PIPE 5	1	1				
20	93210-06667	O-RING	2	2				
21	14B-12481-00	PIPE 1	1	1				
22	93210-235A1	O-RING	1	1				
23	93210-27370	O-RING	1	1				
24	90110-06182	BOLT, HEXAGON SOCKET HEAD	1	1				
25	14B-12588-00	HOSE 5	1	1				
26	90467-200A0	CLIP	2	2				
27	14B-12576-00	HOSE 1	1	1				

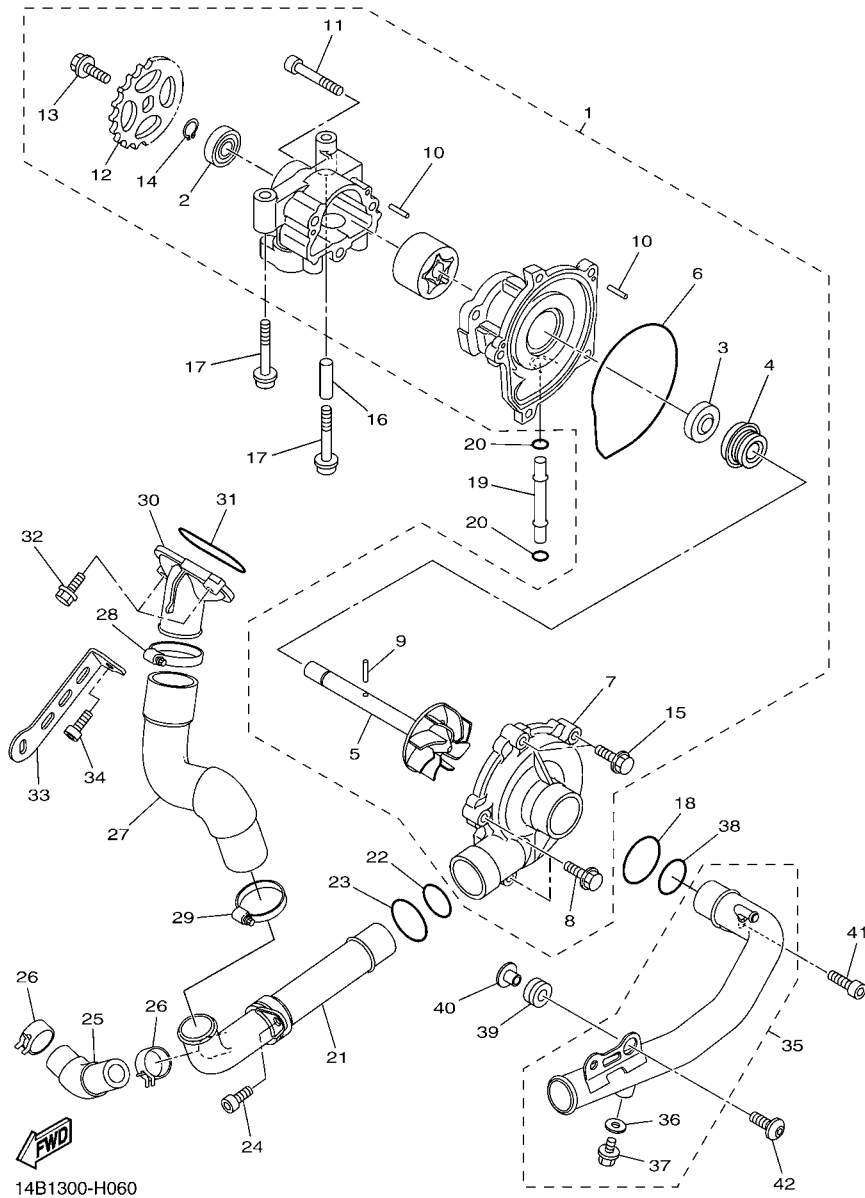

14B1300-H060

FIG. 6 WATER PUMP

REF. NO.	PART NO.	DESCRIPTION	14BR	14BS				REMARKS
			1	1				
28	90450-38040	HOSE CLAMP ASSY	1	1				
29	90450-35001	HOSE CLAMP ASSY	1	1				
30	14B-12469-10	JOINT 1	1	1				
31	93210-46044	O-RING	1	1				
32	95024-06025	BOLT, FLG.(SMALL HEAD)	2	2				
33	14B-12637-00	STAY 1	1	1				
34	91314-06012	BOLT, HEXAGON SOCKET HEAD	1	1				
35	14B-12484-00	PIPE 4	1	1				
36	90430-06014	.GASKET	1	1				
37	90153-06002	.SCREW, HEXAGON	1	1				
38	93210-235A1	O-RING	1	1				
39	90480-12010	GROMMET	1	1				
40	90387-06112	COLLAR	1	1				
41	90110-06182	BOLT, HEXAGON SOCKET HEAD	1	1				
42	90149-06022	SCREW	1	1				

FIG. 7 RADIATOR & HOSE

REF. NO.	PART NO.	DESCRIPTION	14BR	14BS	REMARKS
1	14B-12485-00	PIPE 5	1	1	
2	90110-06182	BOLT, HEXAGON SOCKET HEAD	1	1	
3	93210-235A1	O-RING	1	1	
4	14B-12410-00	THERMOSTAT ASSY	1	1	
5	5LP-12411-00	.THERMOSTAT	1	1	
6	93210-49046	.O-RING	1	1	
7	90176-06014	.NUT, CROWN	2	2	
8	4C8-12579-00	HOSE 4	1	1	
9	90450-35001	HOSE CLAMP ASSY	1	1	
10	5GV-1246E-00	COVER 2	1	1	
11	90450-38040	HOSE CLAMP ASSY	1	1	
12	14B-12579-00	HOSE 4	1	1	
13	90450-38040	HOSE CLAMP ASSY	2	2	
14	14B-12482-00	PIPE 2	1	1	
15	90110-06256	BOLT, HEXAGON SOCKET HEAD	2	2	
16	14B-12578-00	HOSE 3	1	1	
17	90450-35001	HOSE CLAMP ASSY	2	2	
18	14B-12461-00	RADIATOR COMP	1	1	
19	14B-12405-00	BLOWER ASSY	1	1	
20	14B-12405-10	BLOWER ASSY	1	1	
21	5GJ-12675-00	BOLT, BLOWER HOLDING	6	6	
22	90480-15363	GROMMET	3	3	
23	90387-0614M	COLLAR	2	2	
24	14B-12465-00	DAMPER, RADIATOR	1	1	
25	5SL-12671-00	NUT 1	1	1	
26	14B-12551-00	HOSE 7	1	1	
27	90450-35001	HOSE CLAMP ASSY	1	1	

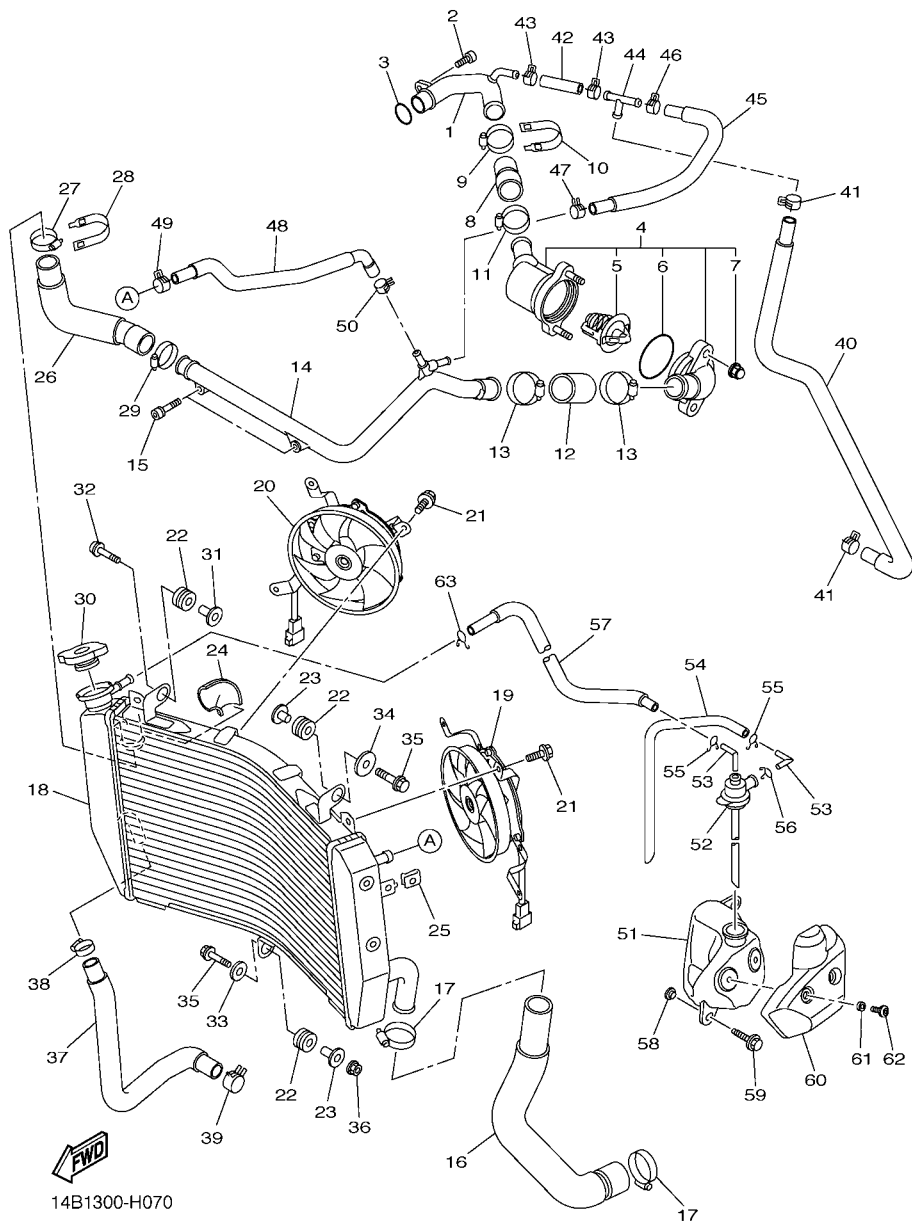

14B1300-H070

FIG. 7 RADIATOR & HOSE

REF. NO.	PART NO.	DESCRIPTION	14BR	14BS	REMARKS
28	5GV-1246E-00	COVER 2	1	1	
29	90450-38040	HOSE CLAMP ASSY	1	1	
30	5SL-12462-00	CAP, RADIATOR	1	1	
31	90387-0614M	COLLAR	1	1	
32	91317-06030	BOLT	1	1	
33	90201-06071	WASHER, PLATE	1	1	
34	90201-06074	WASHER, PLATE	1	1	
35	95827-06030	BOLT, FLANGE	2	2	
36	95607-06200	NUT, SELF U-FLANGE	1	1	
37	14B-12589-00	HOSE 6	1	1	
38	90450-22017	HOSE CLAMP ASSY	1	1	
39	90467-200A0	CLIP	1	1	
40	14B-1243A-00	HOSE 1	1	1	
41	90467-11090	CLIP	2	2	
42	14B-1243E-00	HOSE 2	1	1	
43	90467-11090	CLIP	2	2	
44	90413-07023	WAY 3	1	1	
45	14B-1244G-00	HOSE, 4	1	1	
46	90467-11090	CLIP	1	1	
47	90467-11044	CLIP	1	1	
48	14B-12552-00	HOSE 8	1	1	
49	90467-11090	CLIP	1	1	
50	90467-11044	CLIP	1	1	
51	14B-21871-00	TANK, RECOVERY	1	1	
52	14B-21875-00	CAP	1	1	
53	26H-21828-00	ELBOW	2	2	
54	90445-08036	HOSE	1	1	

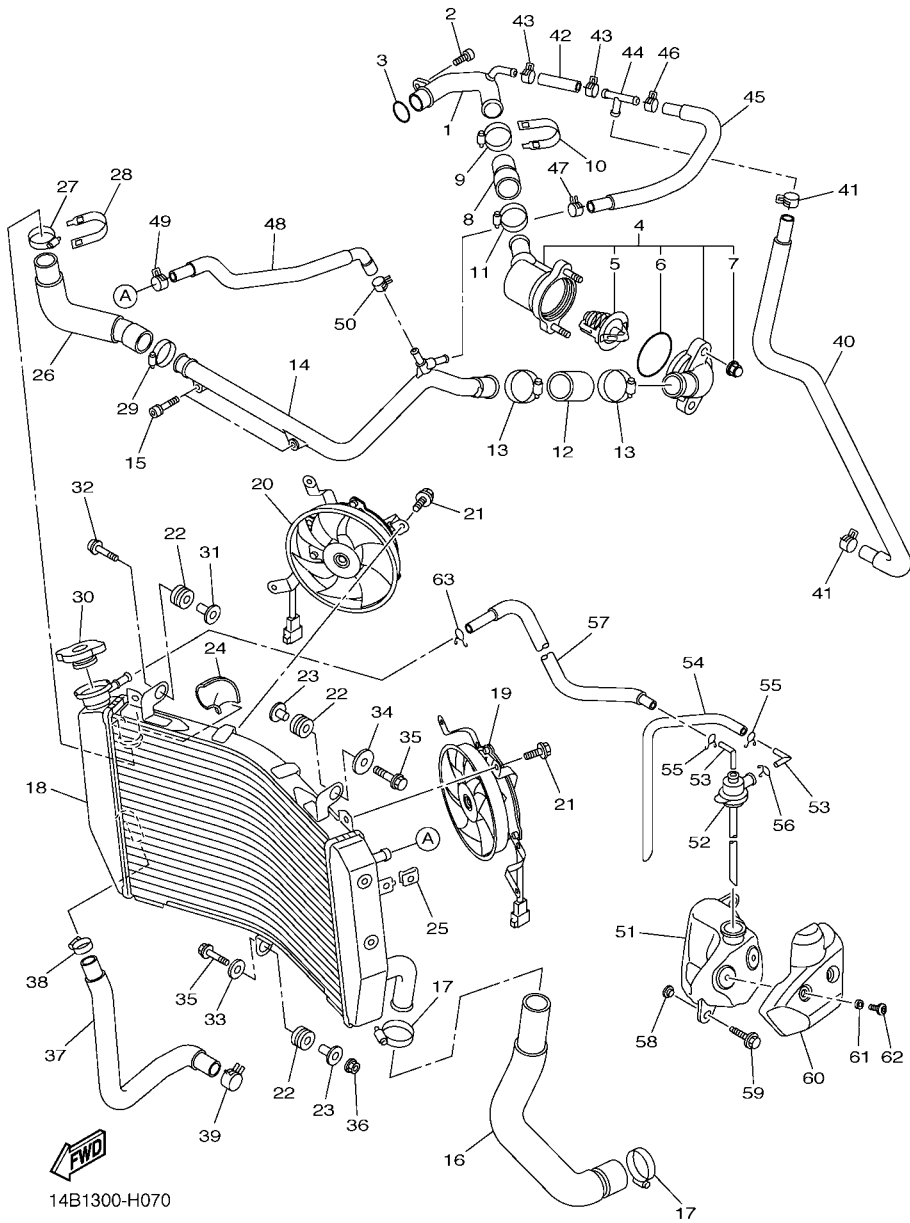
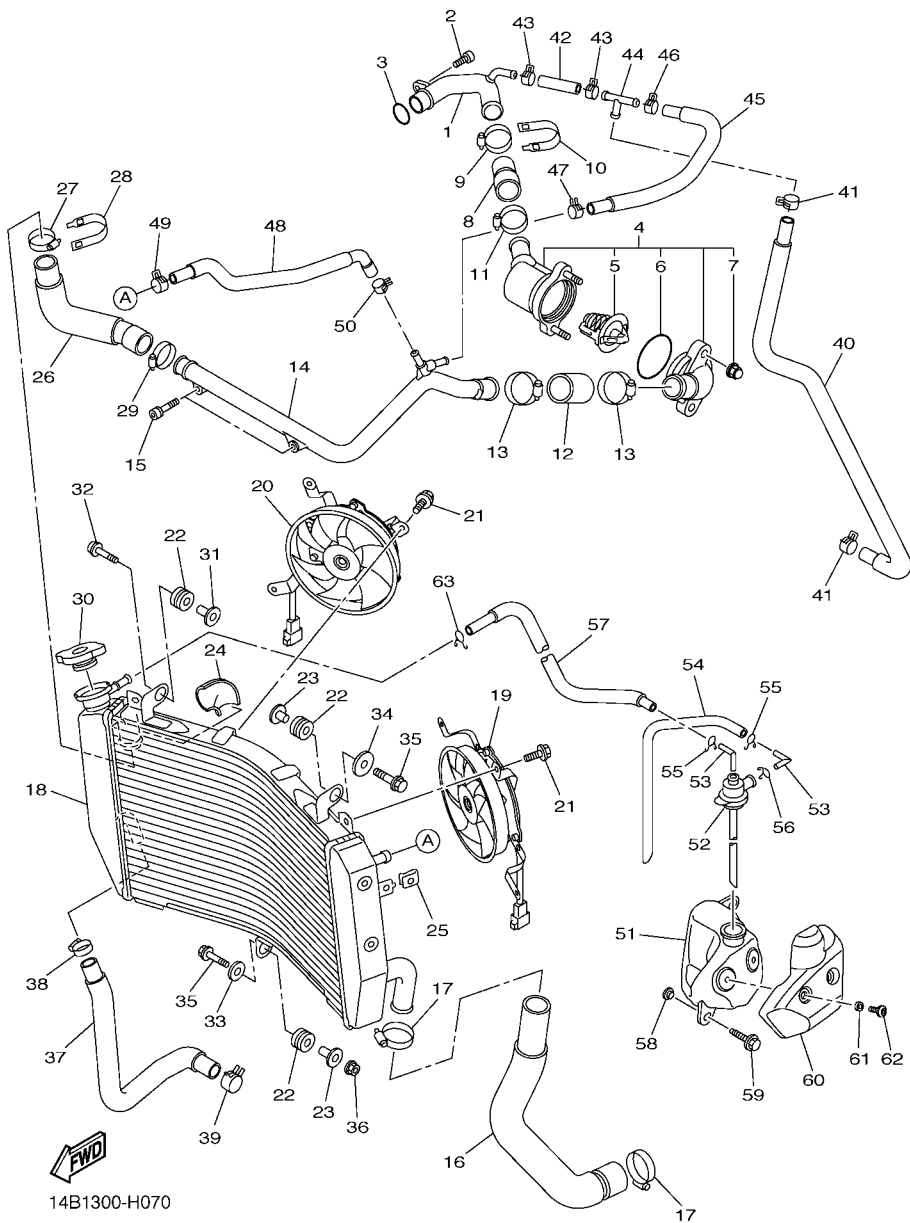
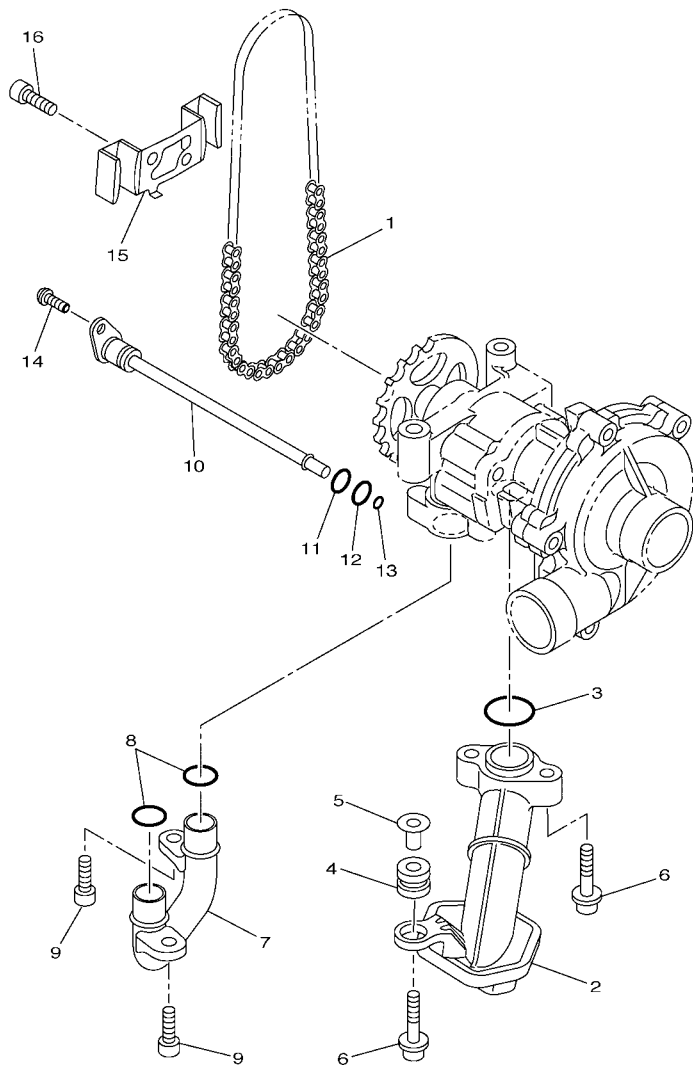

FIG. 7 RADIATOR & HOSE

REF. NO.	PART NO.	DESCRIPTION	14BR	14BS	REMARKS
55	90467-08003	CLIP	2	2	
56	90467-10M04	CLIP	1	1	
57	14B-1243F-00	HOSE,3	1	1	
58	90387-06681	COLLAR	2	2	
59	90119-06177	BOLT, WITH WASHER	2	2	
60	14B-2172W-00	COVER	1	1	
61	90387-06372	COLLAR	2	2	
62	90111-06119	BOLT,HEX. SOCKET BUTTON	2	2	
63	90467-08075	CLIP	1	1	





14B1300-H080

FIG. 8 OIL PUMP

REF. NO.	PART NO.	DESCRIPTION	14BR	14BS				REMARKS
1	94580-31082	CHAIN (DID25HT 82LE)	1	1				
2	14B-13410-00	STRAINER HOUSING ASSY	1	1				
3	93210-22M93	O-RING	1	1				
4	90480-13010	GROMMET	1	1				
5	5VY-13117-10	COLLAR, DISTANCE	1	1				
6	90110-06173	BOLT, HEXAGON SOCKET HEAD	3	3				
7	14B-13416-00	PIPE, OIL 1	1	1				
8	93210-14003	O-RING	2	2				
9	90110-06182	BOLT, HEXAGON SOCKET HEAD	2	2				
10	14B-1316E-00	PIPE, DELIVERY 5	1	1				
11	93210-12010	O-RING	1	1				
12	93210-09525	O-RING	1	1				
13	93210-06667	O-RING	1	1				
14	90149-06158	SCREW	1	1				
15	14B-13898-00	HOLDER	1	1				
16	90110-06182	BOLT, HEXAGON SOCKET HEAD	2	2				

FIG. 10 INTAKE

REF. NO.	PART NO.	DESCRIPTION	14BR	14BS			REMARKS
1	90110-06193	BOLT, HEXAGON SOCKET HEAD	7	7			
2	14B-13595-00	JOINT	1	1			
3	90450-60004	HOSE CLAMP ASSY	2	2			
4	14B-13596-00	JOINT, CARBURETOR 2	1	1			
5	90450-60004	HOSE CLAMP ASSY	2	2			
6	14B-14411-01	CASE, AIR CLEANER 1	1	1			
7	14B-14457-00	.SEAL	1	1			
8	14B-14462-00	.SEAL	1	1			
9	14B-14425-00	.DAMPER 1	1	1			
10	14B-85870-00	GEARED MOTOR COMP. 2	1	1			
11	14B-14490-00	SHAFT ASSY	1	1			
12	90110-05047	BOLT, HEXAGON SOCKET HEAD	3	3			
13	14B-15393-00	PIPE, BREATHER 2	1	1			
14	90467-160A2	CLIP	1	1			
15	14B-1440B-00	JOINT ASSY	1	1			
16	14B-14445-00	GROMMET	2	2			
17	14B-14498-00	STAY 1	1	1			
18	14B-14421-01	CASE, AIR CLEANER 2	1	1			
19	14B-14452-00	.SEAL	1	1			
20	14B-1446R-00	.SEAL	1	1			
21	13S-14445-00	GROMMET	1	1			
22	14B-14402-01	CAP ASSY, AIR CLEANER	1	1			
23	14B-13761-10	.INJECTOR	4	4			
24	5PS-14147-00	.O-RING	1	1			
25	8FP-13556-00	.RUBBER, INJECTOR	4	4			
26	14B-13767-01	.CAP, INJECTOR	1	1			
27	14B-82318-00	WIRE, SUB-LEAD	1	1			

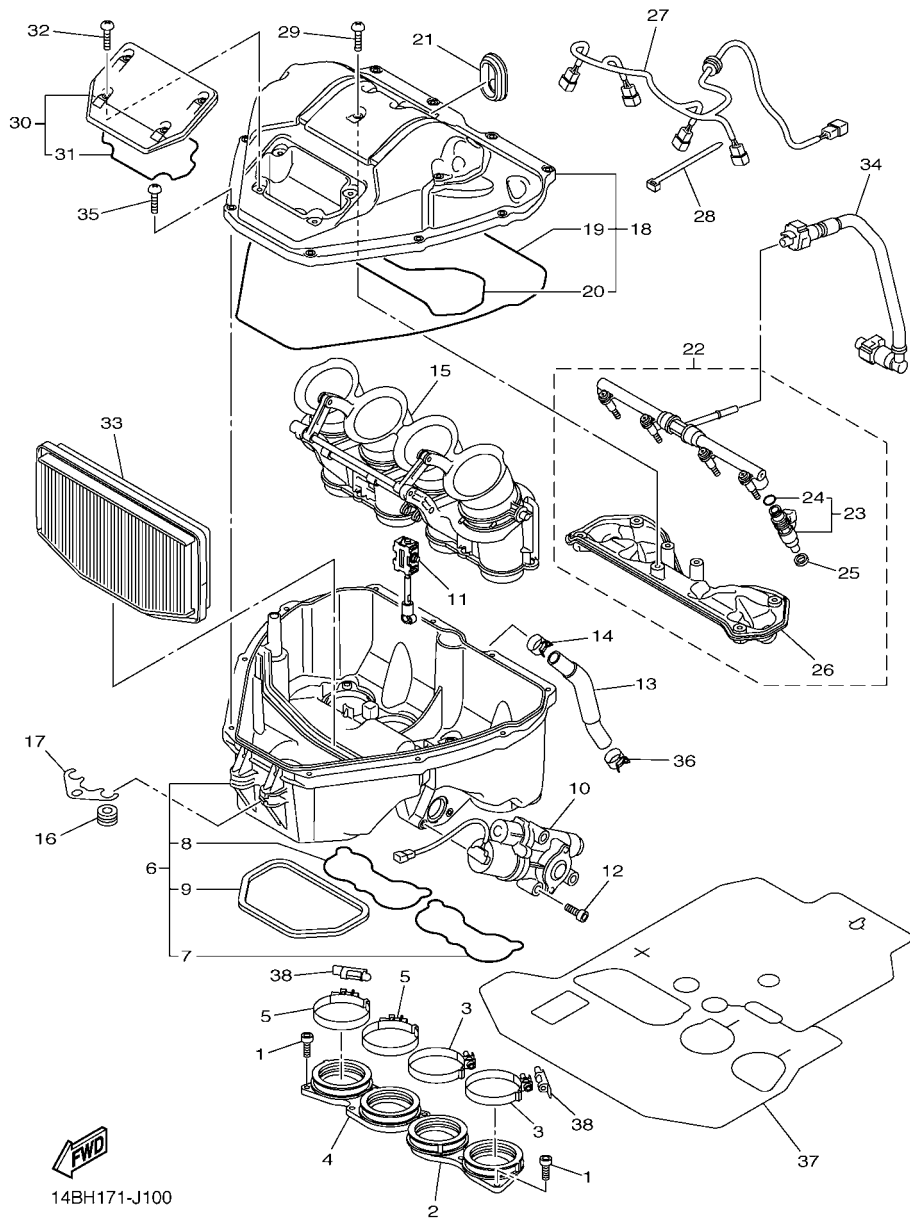
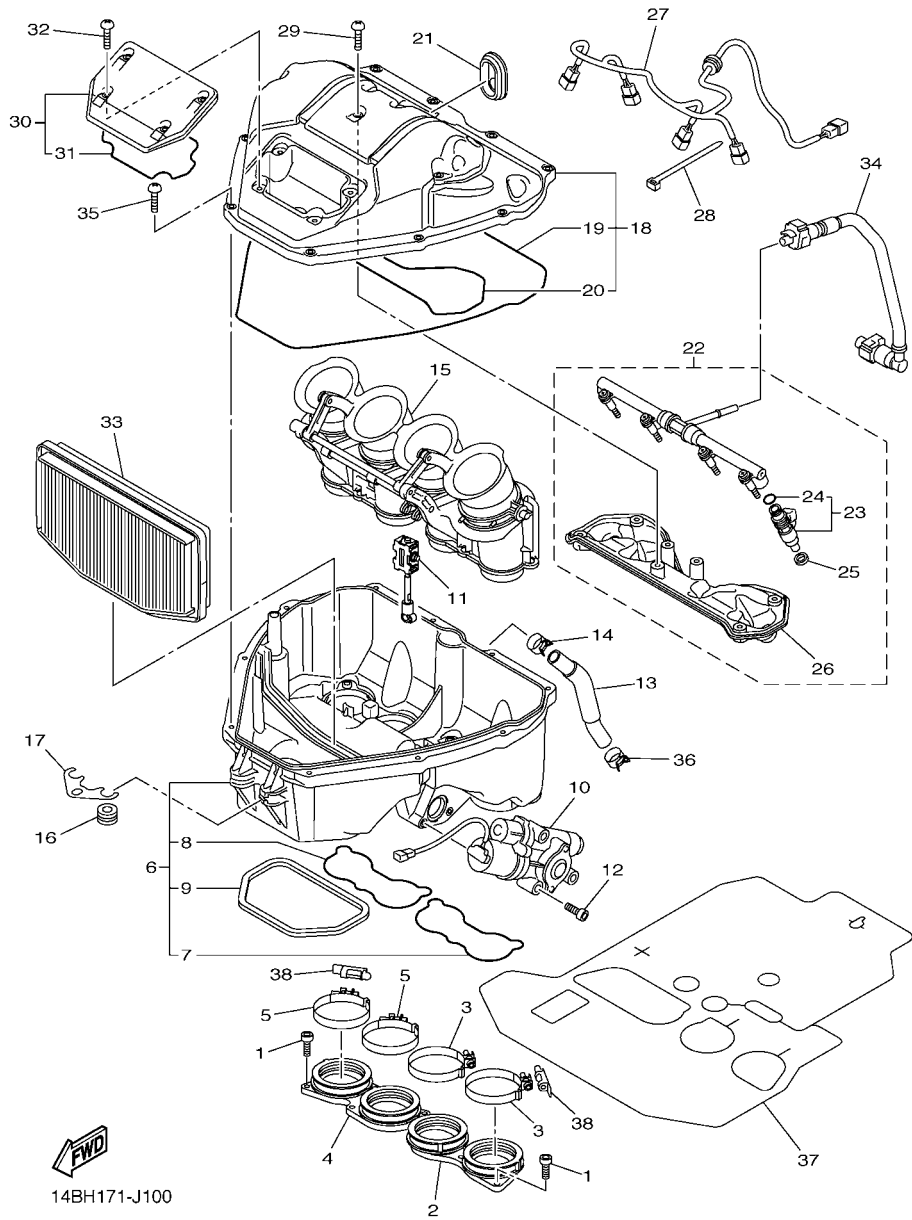

FIG. 10 INTAKE

REF. NO.	PART NO.	DESCRIPTION	14BR	14BS	REMARKS
28	90464-16061	CLAMP	1	1	
29	92012-05014	BOLT, BUTTON HEAD	7	7	
30	14B-14412-01	CAP, CLEANER CASE 1	1	1	
31	14B-14467-00	.SEAL	1	1	
32	98902-05014	SCREW, BIND	4	4	
33	14B-14451-00	ELEMENT, AIR CLEANER	1	1	
34	14B-13972-00	PIPE, FUEL 2	1	1	
35	98902-05020	SCREW, BIND	10	10	
36	90467-160A2	CLIP	1	1	
37	14B-12682-01	PROTECTOR, HEAT	1	1	
38	2C0-13881-00	COVER 1	2	2	



FWD
14BH171-J100

FIG. 11 INTAKE 2

REF. NO.	PART NO.	DESCRIPTION	14BR	14BS			REMARKS
1	14B-13750-00	THROTTLE BODY ASSY	1	1			
2	14B-1393A-00	.PIPE, INL.	1	1			
3	14B-1393B-00	.PIPE, INL. 2	1	1			
4	14B-13761-00	.INJECTOR	4	4			
5	5PS-14147-00	..O-RING	1	1			
6	8FP-13556-00	.RUBBER, INJECTOR	4	4			
7	5PW-14396-00	.PIPE	1	1			
8	8CC-14216-10	.SCREW	2	2			
9	13S-85885-00	.THROTTLE SENSOR ASSY	1	1			
10	2C0-82380-00	.SENSOR, PRESSURE	1	1			
11	2C0-14216-00	.SCREW	1	1			
12	363-14198-00	.GASKET	4	4			
13	14B-13573-00	.BOLT 1	4	4			
14	5FL-14216-00	.SCREW	2	2			
15	13S-85884-00	.ACCELERATOR SENSOR ASSY	1	1			
16	895-14169-00	.CAP	4	4			
17	8A7-14139-00	.CLIP, PIPE	4	4			
18	2C0-14105-00	.PILOT SCREW SET	4	4			
19	14B-82386-00	.EXTENSION, WIRE HARNESS	1	1			
20	4KM-14137-00	.CLIP	2	2			
21	5FL-14348-10	.PIPE 1	1	1			
22	5JW-24311-00	.PIPE, FUEL 1	1	1			
23	68V-24376-00	.PIPE, JOINT 1	2	2			
24	5JW-14348-00	.PIPE 1	1	1			
25	5PW-14349-00	.PIPE	1	1			
26	14B-13795-00	.JOINT, THROTTLE BODY 1	1	1			
27	39P-14147-00	..O-RING	2	2			

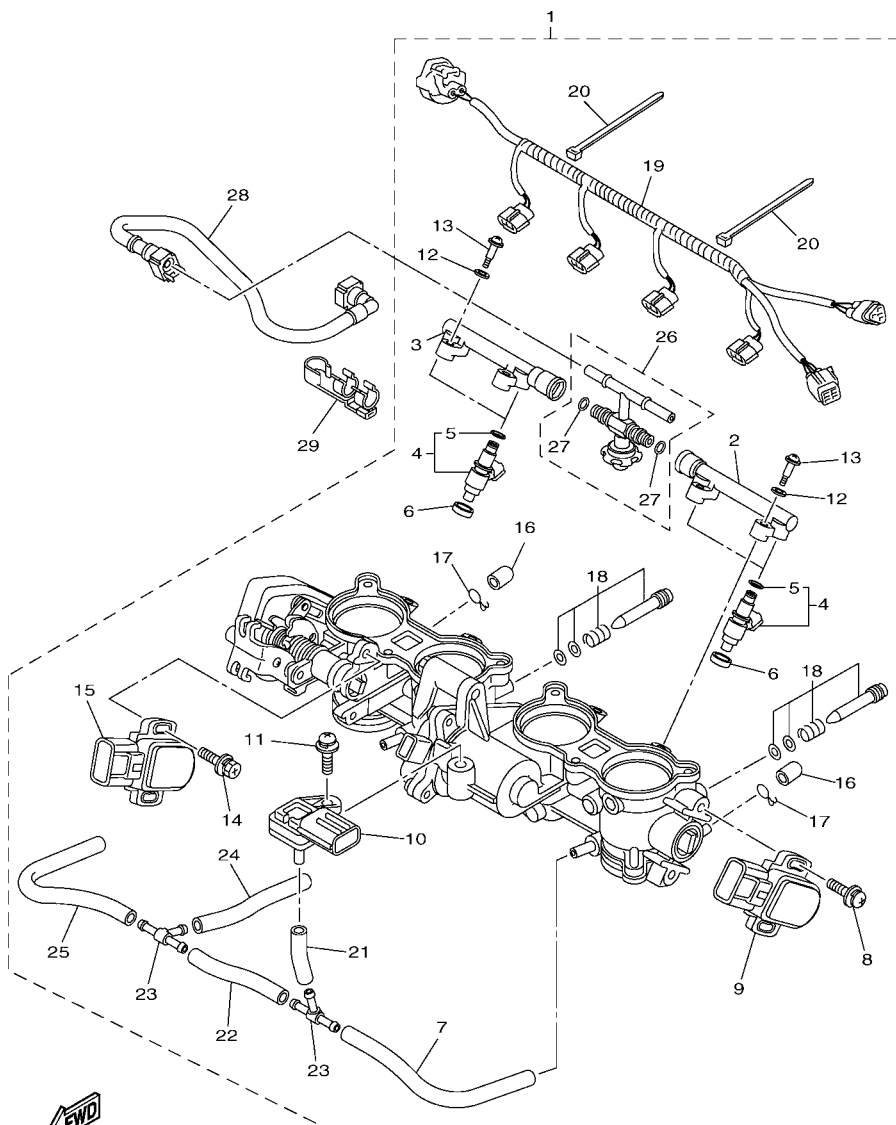

14B1300-H112

FIG. 13 EXHAUST

REF. NO.	PART NO.	DESCRIPTION	14BR	14BS	REMARKS
1	14B-14602-00	EXHAUST PIPE COMP.	1	1	
2	4FM-14613-00	GASKET, EXHAUST PIPE	4	4	
3	90179-08410	NUT	8	8	
4	14B-14740-10	CATALYST ASSY.	1	1	
5	14B-14738-00	.PROTECTOR, MUFFLER 3	1	1	
6	90110-06200	.BOLT, HEXAGON SOCKET HEAD	3	3	
7	90387-06112	.COLLAR	2	2	
8	14B-8592A-00	.SENSOR, OXYGEN	1	1	
9	14B-21445-00	.STAY, MUFFLER 1	1	1	
10	4XV-27424-00	.DAMPER, MUFFLER	1	1	
11	90387-08005	.COLLAR	1	1	
12	92014-08035	.BOLT, BUTTON HEAD	1	1	
13	90480-12579	.GROMMET	2	2	
14	2D1-14737-00	.DAMPER, MUFFLER	1	1	
15	90387-06217	.COLLAR	1	1	
16	90201-08080	.WASHER, PLATE	1	1	
17	14B-14623-00	.GASKET, EXHAUST PIPE	1	1	
18	14B-14725-00	.BAND, MUFFLER	1	1	
19	14B-14618-00	.RING, STOPPER	1	1	
20	90110-06343	.BOLT, HEXAGON SOCKET HEAD	1	1	
21	14B-1465U-00	.PLATE, PROTECTOR 3	1	1	
22	90450-45001	.HOSE CLAMP ASSY	1	1	
23	14B-14710-20	MUFFLER ASSY 1	1	1	
24	5VY-14714-00	.GASKET, MUFFLER	1	1	
25	95814-08035	.BOLT, FLANGE	1	1	
26	3D8-14715-00	.BAND, MUFFLER	1	1	
27	90183-060A2	.NUT, SPRING	3	3	

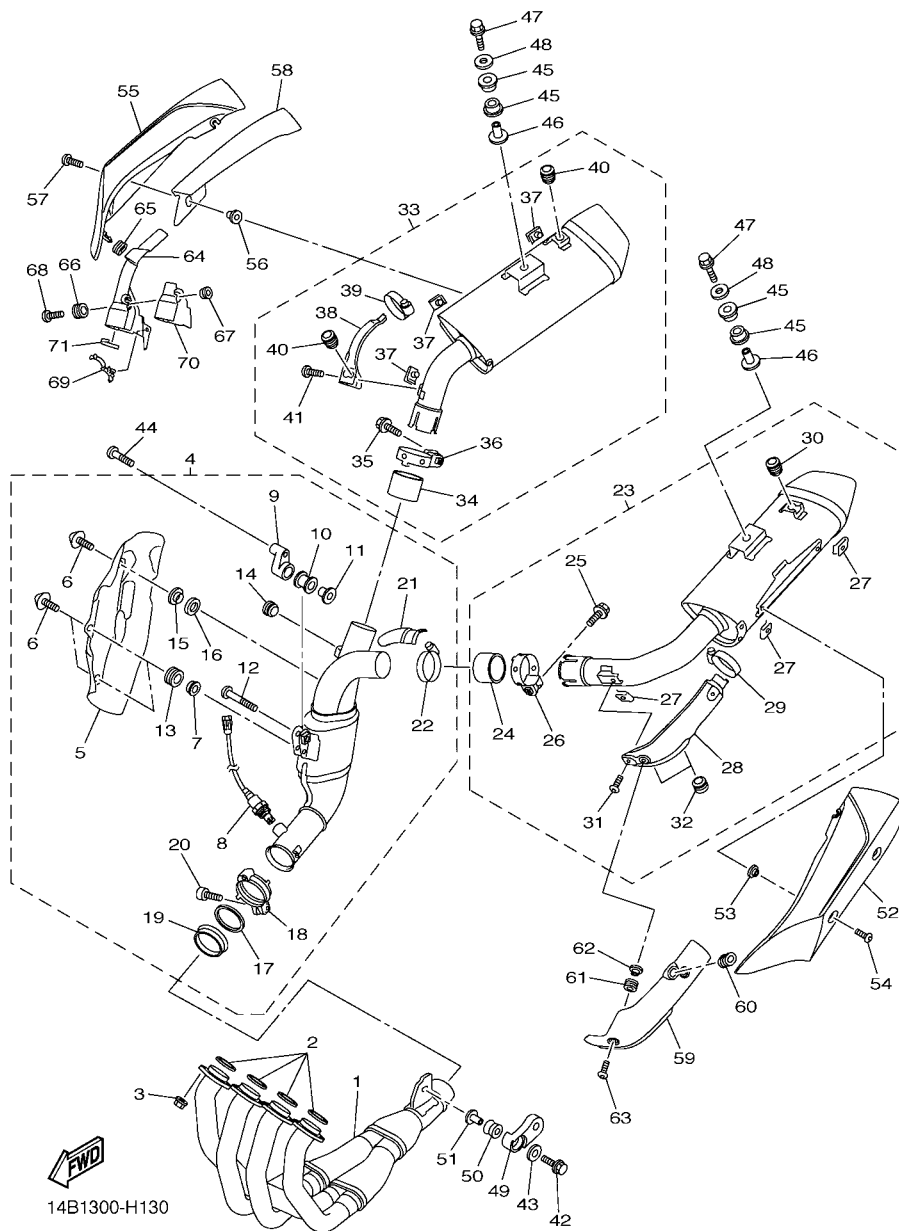

14B1300-H130

FIG. 13 EXHAUST

REF. NO.	PART NO.	DESCRIPTION	14BR	14BS	REMARKS
28	14B-1465R-00	.PLATE, PROTECTOR	1	1	
29	90450-45001	.HOSE CLAMP ASSY	1	1	
30	3D7-14737-00	.DAMPER, MUFFLER	1	1	
31	92012-06010	.BOLT, BUTTON HEAD	1	1	
32	4FM-24181-00	.DAMPER, LOCATING 1	2	2	
33	14B-14720-20	MUFFLER ASSY 2	1	1	
34	5VY-14714-00	.GASKET, MUFFLER	1	1	
35	95814-08035	.BOLT, FLANGE	1	1	
36	3D8-14715-00	.BAND, MUFFLER	1	1	
37	90183-060A2	.NUT, SPRING	3	3	
38	14B-1465T-00	.PLATE, PROTECTOR	1	1	
39	90450-45001	.HOSE CLAMP ASSY	1	1	
40	3D7-14737-00	.DAMPER, MUFFLER	2	2	
41	92012-06010	.BOLT, BUTTON HEAD	1	1	
42	95812-08040	BOLT, FLANGE	1	1	
43	90201-087G2	WASHER, PLATE	1	1	
44	90111-08071	BOLT,HEX. SOCKET BUTTON	1	1	
45	14B-27424-00	DAMPER, FOOTREST 2	4	4	
46	90387-08020	COLLAR	2	2	
47	95814-08045	BOLT, FLANGE	2	2	
48	90201-08034	WASHER, PLATE	2	2	
49	14B-21446-00	STAY, MUFFLER 2	1	1	
50	5VY-14747-00	DAMPER, MUFFLER	1	1	
51	90387-08021	COLLAR	1	1	
52	14B-14718-00	PROTECTOR, MUFFLER 1	1	1	
53	90387-06170	COLLAR	2	2	
54	90111-06127	BOLT,HEX. SOCKET BUTTON	2	2	

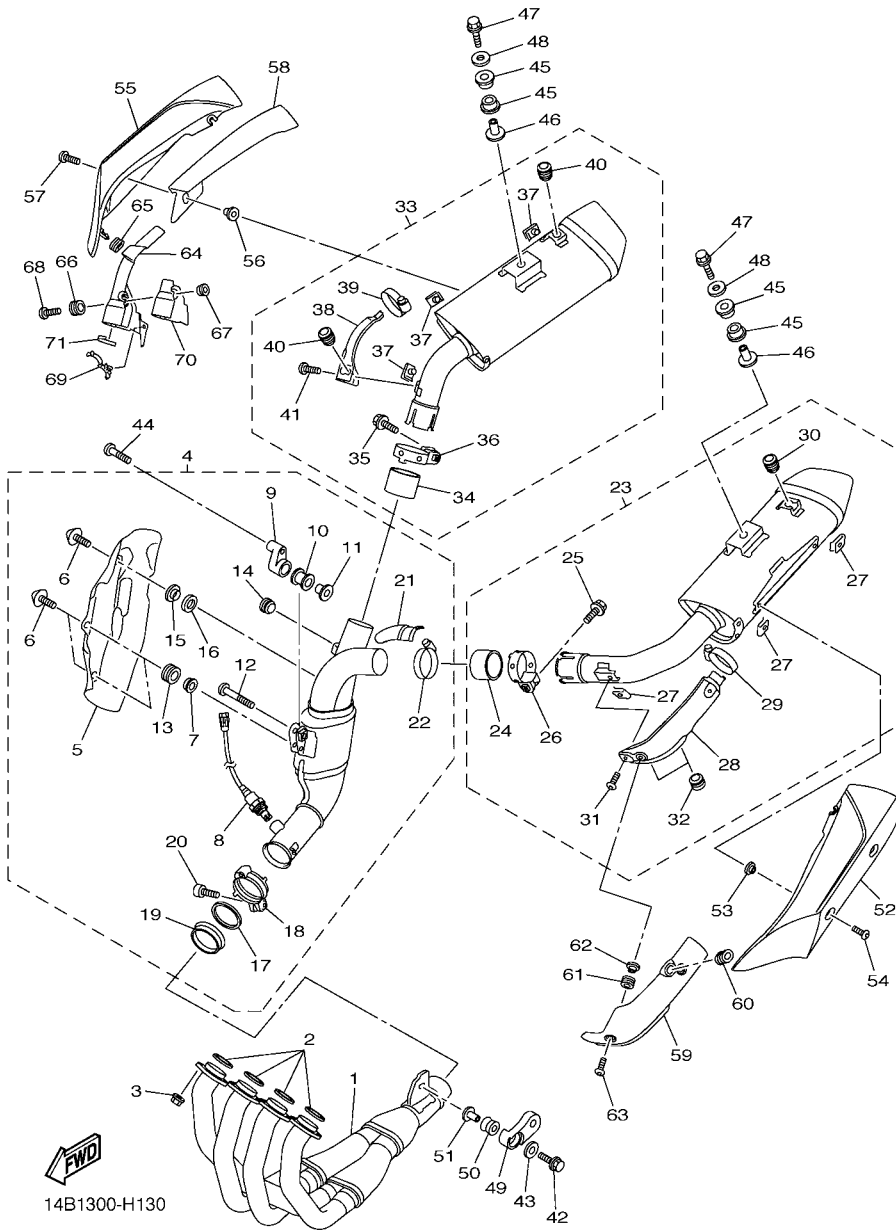
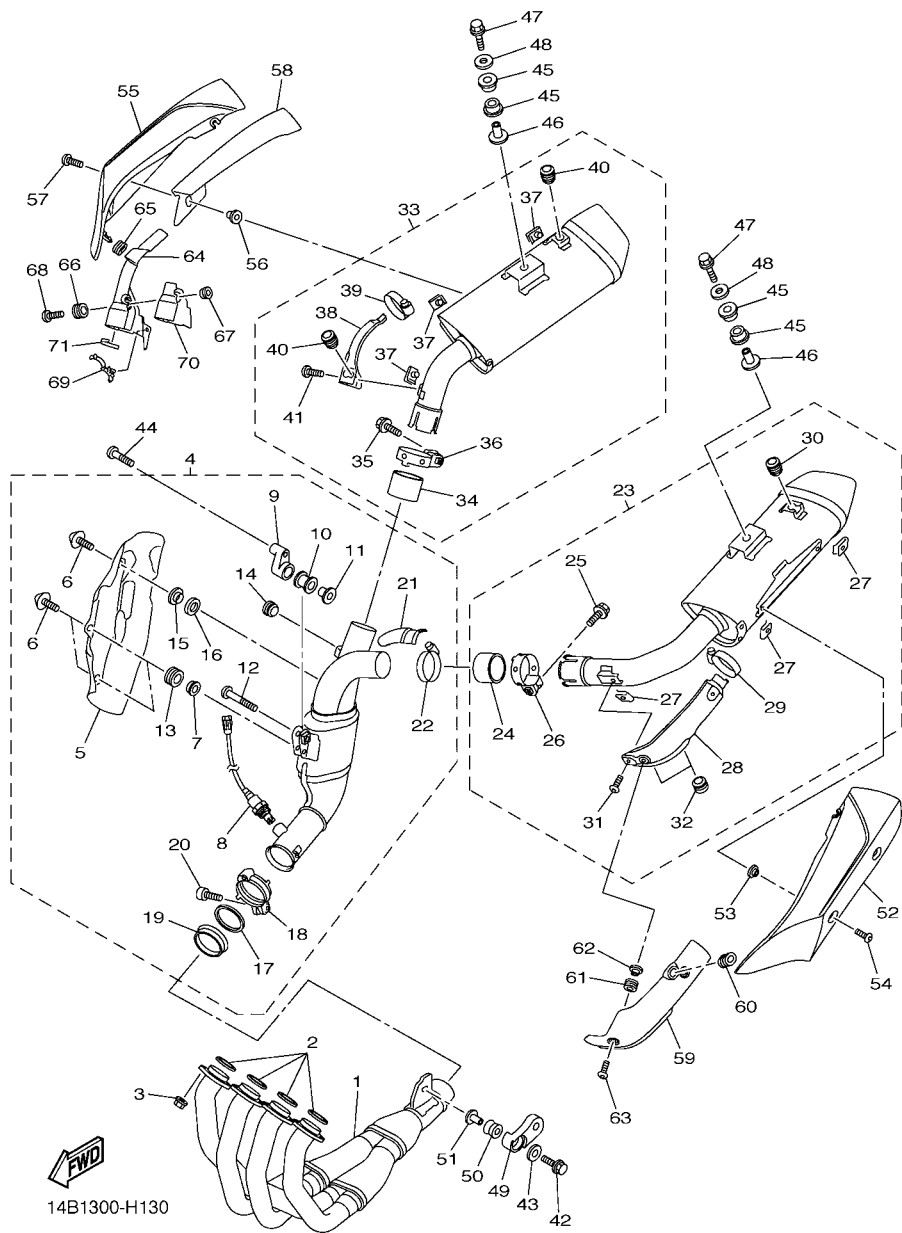

FIG. 13 EXHAUST

REF. NO.	PART NO.	DESCRIPTION	14BR	14BS				REMARKS
55	14B-14728-00	PROTECTOR, MUFFLER 2	1	1				
56	90387-06170	COLLAR	2	2				
57	90111-06127	BOLT,HEX. SOCKET BUTTON	2	2				
58	14B-1476P-00	SEAT	1	1				
59	14B-2163E-00	COVER, REAR FENDER 2	1	1				
60	90480-01558	GROMMET	1	1				
61	90480-12581	GROMMET	2	2				
62	90387-087L0	COLLAR	2	2				
63	90111-06095	BOLT,HEX. SOCKET BUTTON	2	2				
64	14B-2163F-00	COVER, REAR FENDER 3	1	1				
65	90480-01558	GROMMET	1	1				
66	90480-12581	GROMMET	2	2				
67	90387-087L0	COLLAR	2	2				
68	90111-06095	BOLT,HEX. SOCKET BUTTON	2	2				
69	90464-16006	CLAMP	1	1				
70	14B-1478P-00	SEAT	1	1				
71	14B-1479P-00	SEAT 5	1	1				



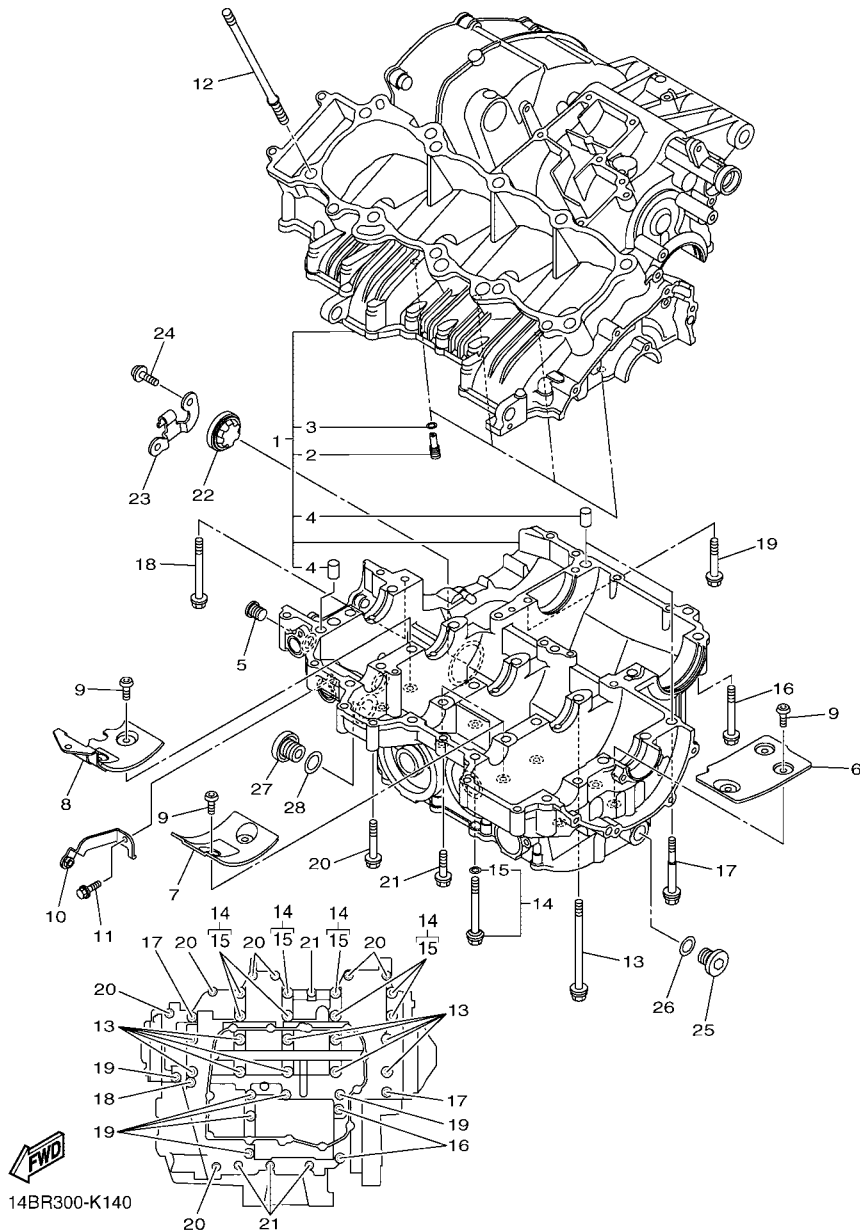
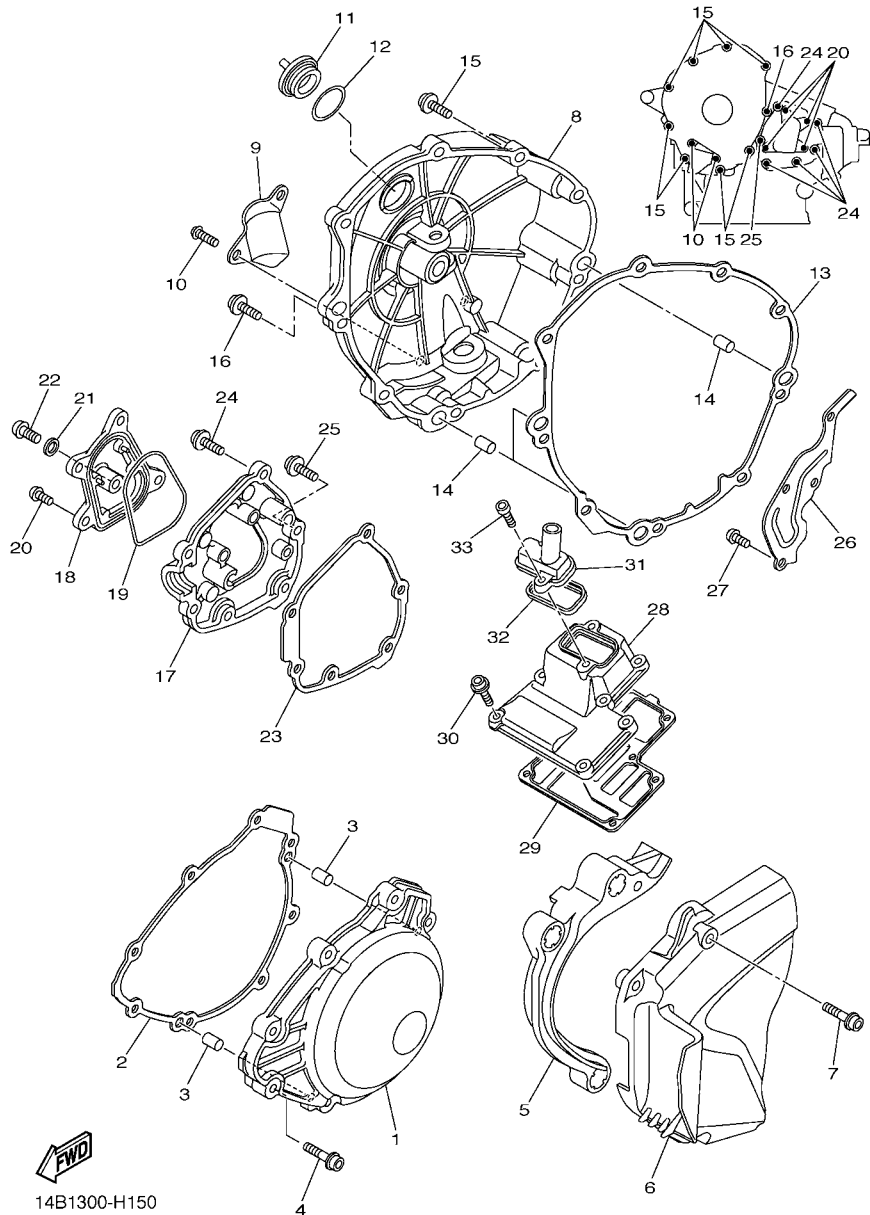

FIG. 14 CRANKCASE

REF. NO.	PART NO.	DESCRIPTION	14BR	14BS	REMARKS
1	14B-15100-08	CRANKCASE ASSY	1	1	
2	5EB-15155-00	.NOZZLE 3	4	4	
3	93210-04092	.O-RING	4	4	
4	99530-10014	.PIN, DOWEL	3	3	
5	90340-12003	PLUG, STRAIGHT SCREW	1	1	
6	14B-15123-00	PLATE, BAFFLE 1	1	1	
7	14B-15124-00	PLATE, BAFFLE 2	2	2	
8	14B-15133-00	PLATE, BAFFLE 3	1	1	
9	90149-06082	SCREW	10	10	
10	14B-28322-00	STAY 2	1	1	
11	90105-06181	BOLT, FLANGE	1	1	
12	90116-10051	BOLT, STUD	10	10	
13	90119-09010	BOLT, WITH WASHER	10	10	
14	14B-15156-00	BOLT, CRANKCASE JOURNAL	8	8	
15	93210-07540	.O-RING	1	1	
16	95812-08060	BOLT, FLANGE	2	2	
17	90109-06100	BOLT	2	2	
18	90105-06165	BOLT, FLANGE	1	1	
19	95812-06060	BOLT, FLANGE	6	6	
20	95812-06050	BOLT, FLANGE	7	7	
21	95812-06040	BOLT, FLANGE	4	4	
22	5PW-15361-00	GAUGE, LEVEL	1	1	
23	14B-15441-01	HOLDER, CLUTCH CABLE	1	1	
24	90110-06340	BOLT, HEXAGON SOCKET HEAD	2	2	
25	36Y-15189-00	PLUG	2	2	
26	93210-16325	O-RING	2	2	
27	4H7-15189-00	PLUG	1	1	

FIG. 15 CRANKCASE COVER 1

REF. NO.	PART NO.	DESCRIPTION	14BR	14BS	REMARKS
1	14B-15411-00	COVER, CRANKCASE 1	1	1	
2	14B-15451-00	GASKET, CRANKCASE COVER 1	1	1	
3	99530-08012	PIN, DOWEL	2	2	
4	90110-06326	BOLT, HEXAGON SOCKET HEAD	8	8	
5	14B-15377-00	GUIDE, INLET	1	1	
6	14B-15418-00	COVER, CHAIN CASE	1	1	
7	90110-06338	BOLT, HEXAGON SOCKET HEAD	3	3	
8	14B-15421-00	COVER, CRANKCASE 2	1	1	
9	5VY-15499-00	PROTECTOR, COVER	1	1	
10	90149-06152	SCREW	2	2	
11	3F9-15362-10	PLUG, OIL LEVEL	1	1	
12	93210-27778	O-RING	1	1	
13	14B-15461-00	GASKET, CRANKCASE COVER 2	1	1	
14	93610-20189	PIN, DOWEL	3	3	
15	90110-06323	BOLT, HEXAGON SOCKET HEAD	8	8	
16	90110-06324	BOLT, HEXAGON SOCKET HEAD	1	1	
17	14B-15416-00	COVER, OIL PUMP	1	1	
18	14B-15431-00	COVER, CRANKCASE 3	1	1	
19	93210-68001	O-RING	1	1	
20	90149-06152	SCREW	4	4	
21	90430-08143	GASKET	1	1	
22	90111-08075	BOLT, HEX. SOCKET BUTTON	1	1	
23	14B-15456-00	GASKET, OIL PUMP COVER 1	1	1	
24	90110-06331	BOLT, HEXAGON SOCKET HEAD	5	5	
25	90110-06323	BOLT, HEXAGON SOCKET HEAD	1	1	
26	14B-11165-00	PLATE, BREATHER	1	1	
27	90149-06158	SCREW	4	4	



14B1300-H150

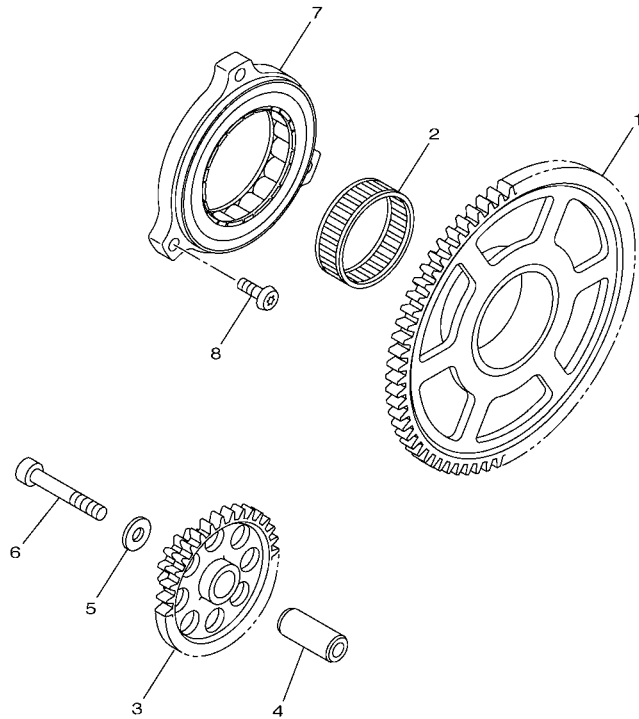
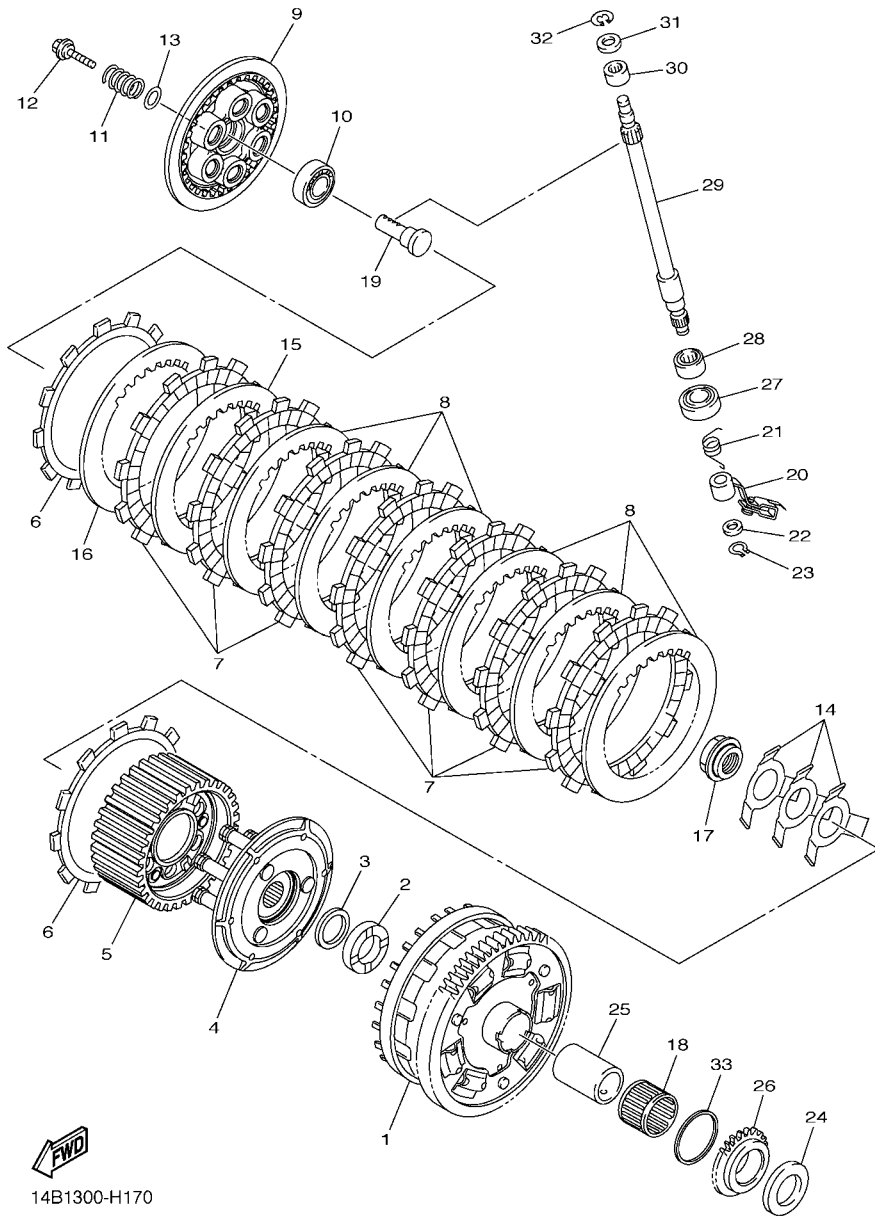

FIG. 16 STARTER

REF. NO.	PART NO.	DESCRIPTION	14BR	14BS				REMARKS
1	14B-15515-00	GEAR 3	1	1				
2	93310-24160	BEARING	1	1				
3	14B-15517-00	GEAR, IDLER 2	1	1				
4	14B-15521-00	SHAFT 1	1	1				
5	90201-06589	WASHER, PLATE	1	1				
6	90110-06223	BOLT, HEXAGON SOCKET HEAD	1	1				
7	14B-15570-00	STARTER CLUTCH ASSY	1	1				
8	90149-06158	SCREW	3	3				



14B1300-H160



14B1300-H170

FIG. 17 CLUTCH

REF. NO.	PART NO.	DESCRIPTION	14BR	14BS		REMARKS
1	14B-16150-10	PRIMARY DRIVEN GEAR COMP.	1	1		
2	4C8-16154-00	PLATE, THRUST 1	1	1		
3	90208-25002	WASHER, CONICAL SPRING	1	1		
4	14B-16360-00	PRESSURE PLATE ASSY 2	1	1		
5	14B-16370-00	CLUTCH BOSS ASSY	1	1		
6	14B-16330-00	PLATE, FRICTION 2	2	2		
7	5VY-16321-00	PLATE, FRICTION	7	7		
8	5VY-16325-00	PLATE, CLUTCH 2	6	6		
9	14B-16351-00	PLATE, PRESSURE 1	1	1		
10	93306-00304	BEARING	1	1		
11	90501-240A2	SPRING, COMPRESSION	6	6		
12	90159-06026	SCREW, WITH WASHER	6	6		
13	14B-16384-00	PLATE, SEAT	6	6		
14	2S3-16539-00	SPRING	3	3		
15	5VY-16325-00	PLATE, CLUTCH 2	1	1		UR (T2.0)
16	4B1-16325-00	PLATE, CLUTCH 2	1	1		UR (T2.3)
17	4B1-16324-00	PLATE, CLUTCH 1	1	1		UR (T1.6)
18	4B1-16325-00	PLATE, CLUTCH 2	1	1		UR (T2.3)
19	4C8-16377-00	NUT, LOCK	1	1		
20	93310-23168	BEARING	1	1		
21	4XV-16356-01	ROD, PUSH 1	1	1		
22	14B-16340-00	PUSH LEVER ASSY	1	1		
23	90508-16041	SPRING, TORSION	1	1		
24	90201-10029	WASHER, PLATE	1	1		
25	99009-10400	CIRCLIP	1	1		
26	363-16154-00	PLATE, THRUST 1	1	1		

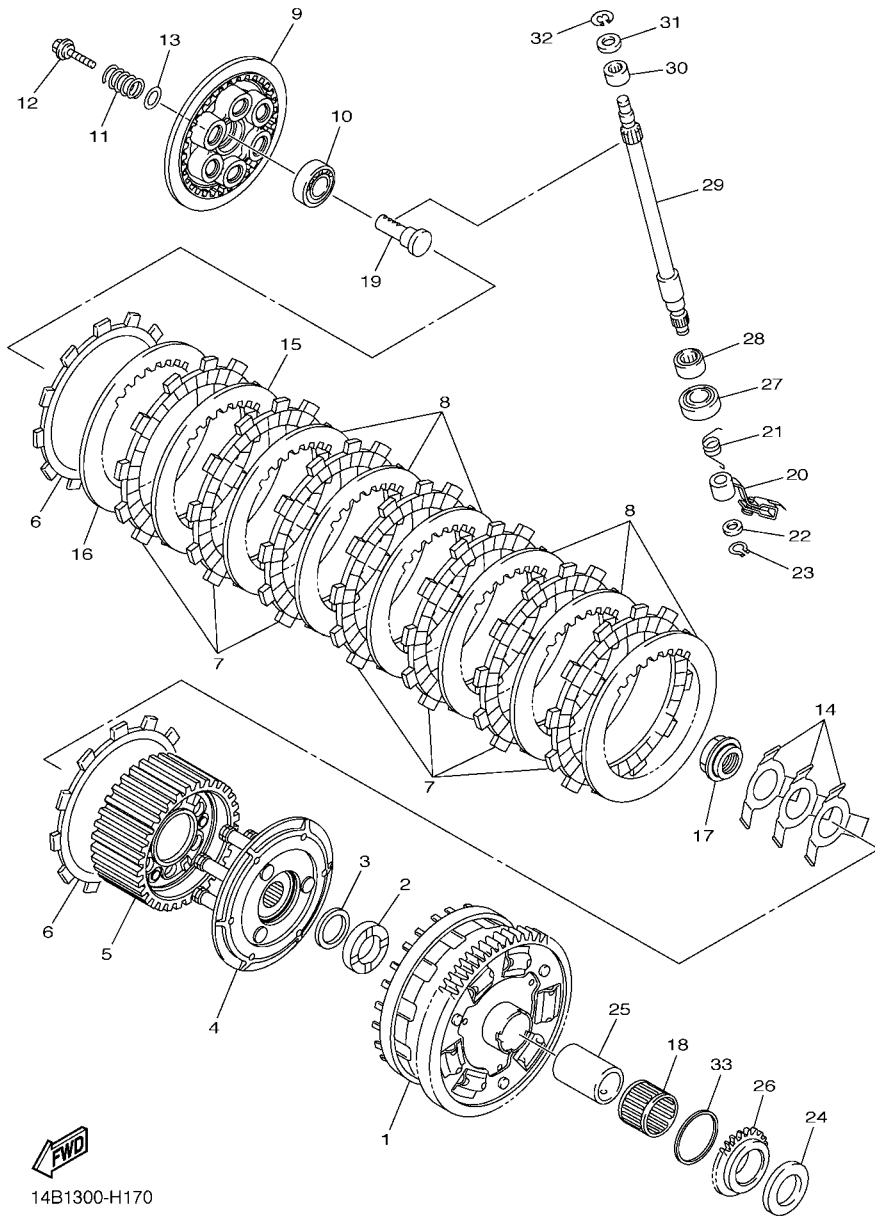

14B1300-H170

FIG. 17 CLUTCH

REF. NO.	PART NO.	DESCRIPTION	14BR	14BS		REMARKS
25	14B-16181-00	SPACER 1	1	1		
26	14B-13354-00	SPROCKET, DRIVE	1	1		
27	93102-15212	OIL SEAL	1	1		
28	93315-21570	BEARING	1	1		
29	5VY-16382-10	AXLE, PUSH LEVER	1	1		
30	93317-11096	BEARING	1	1		
31	92907-08600	WASHER, PLATE	1	1		
32	99001-07600	CIRCLIP	1	1		
33	90201-44008	WASHER, PLATE	1	1		

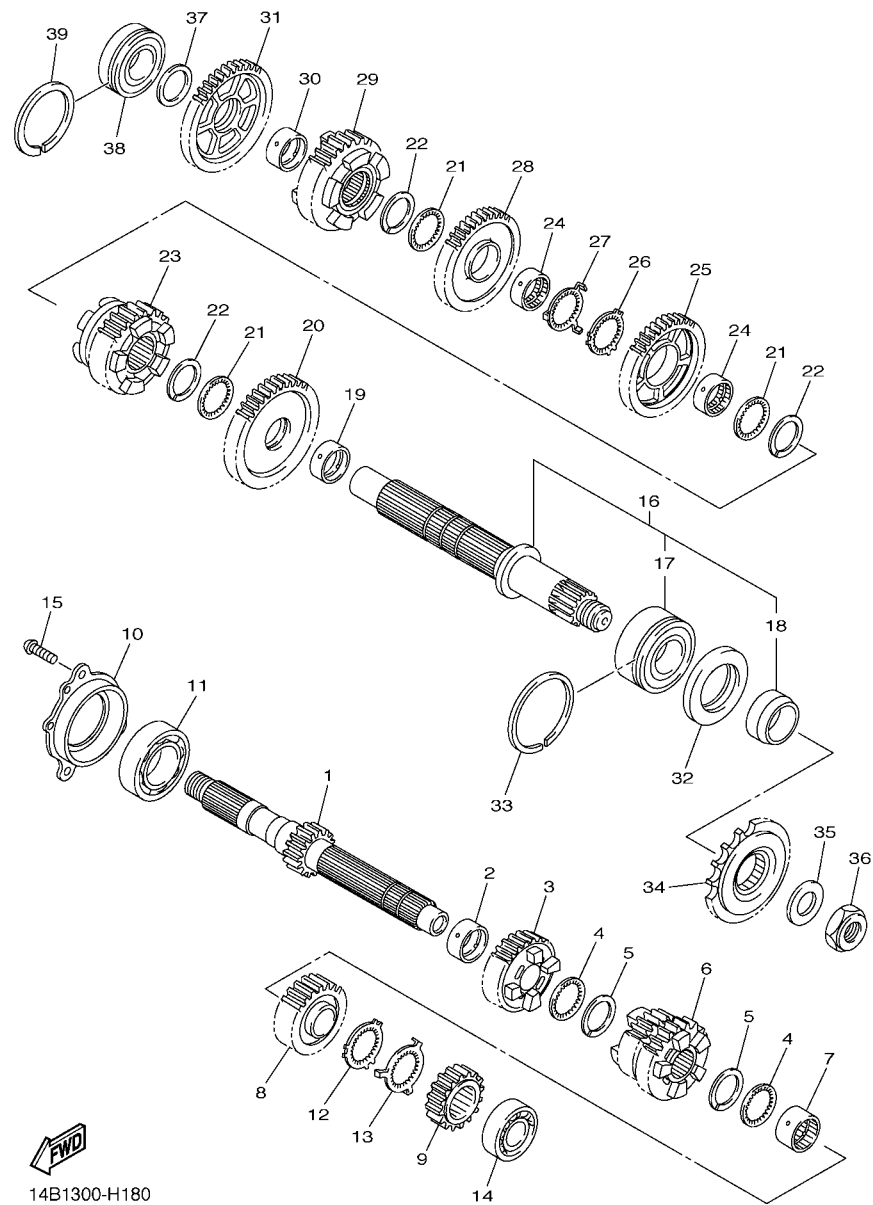

14B1300-H180

FIG. 18 TRANSMISSION

REF. NO.	PART NO.	DESCRIPTION	14BR	14BS	REMARKS
1	14B-17411-00	AXLE, MAIN (15T)	1	1	
2	90387-28003	COLLAR	1	1	
3	4C8-17151-00	GEAR, 5TH PINION (22T)	1	1	
4	90209-25011	WASHER	2	2	
5	93440-28184	CIRCLIP	2	2	
6	14B-17131-00	GEAR, 3RD PINION (21/23T)	1	1	
7	90387-25023	COLLAR	1	1	
8	14B-17161-00	GEAR, 6TH PINION (26T)	1	1	
9	2D1-17121-10	GEAR, 2ND PINION (16T)	1	1	
10	14B-15163-00	HOUSING, BEARING 1	1	1	
11	93306-20652	BEARING	1	1	
12	90214-25004	WASHER, CLAW	1	1	
13	90214-25003	WASHER, CLAW	1	1	
14	93306-27209	BEARING	1	1	
15	90149-06082	SCREW	3	3	
16	14B-17402-00	DRIVE AXLE ASSY	1	1	
17	93305-20605	.BEARING	1	1	
18	90387-30012	.COLLAR	1	1	
19	90387-31003	COLLAR	1	1	
20	14B-17221-00	GEAR, 2ND WHEEL (33T)	1	1	
21	90209-28008	WASHER	3	3	
22	93440-31187	CIRCLIP	3	3	
23	14B-17261-00	GEAR, 6TH WHEEL (33T)	1	1	
24	90387-28004	COLLAR	2	2	
25	14B-17241-00	GEAR, 4TH WHEEL (35T)	1	1	
26	90214-29002	WASHER, CLAW	1	1	
27	90214-28002	WASHER, CLAW	1	1	

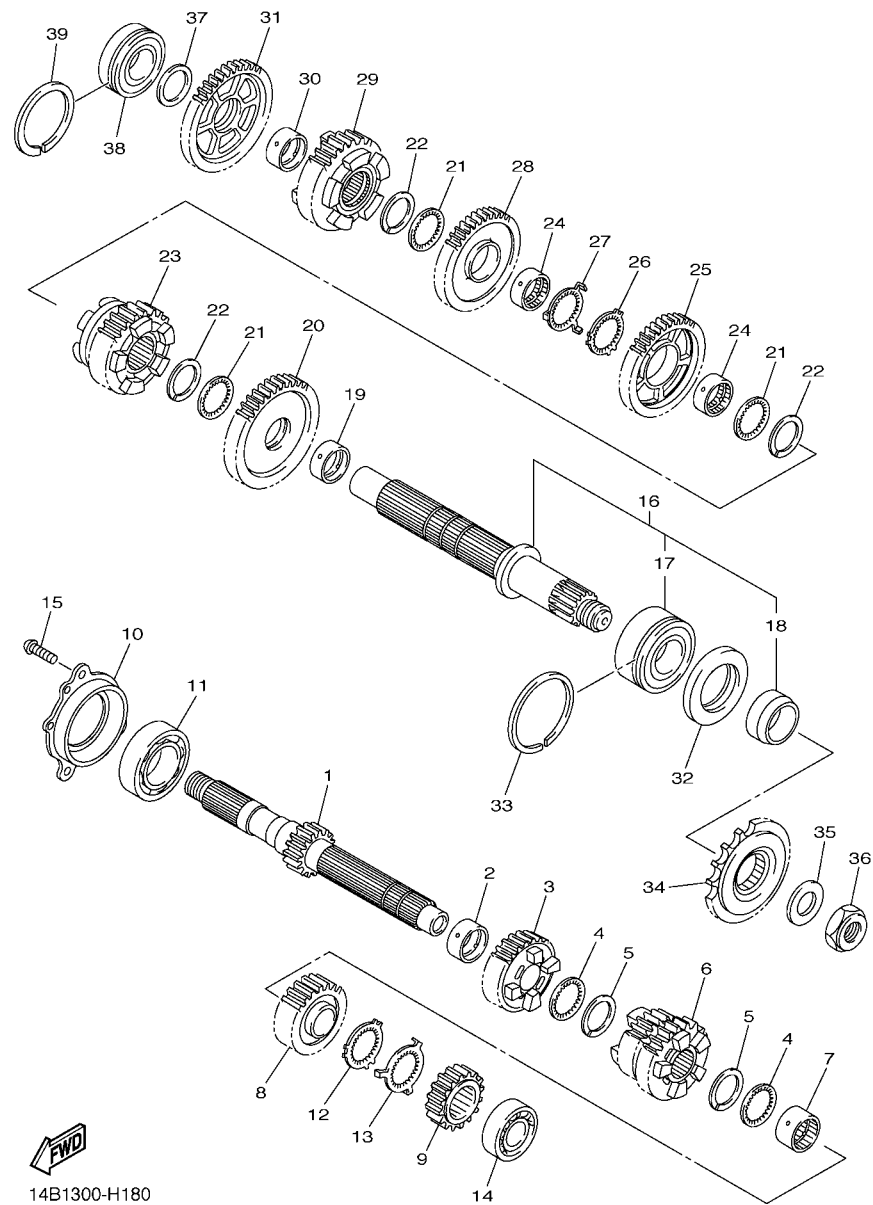

14B1300-H180

FIG. 18 TRANSMISSION

REF. NO.	PART NO.	DESCRIPTION	14BR	14BS				REMARKS
			1	1				
28	14B-17231-00	GEAR, 3RD WHEEL (37T)	1	1				
29	14B-17251-00	GEAR, 5TH WHEEL (30T)	1	1				
30	90387-25008	COLLAR	1	1				
31	5VY-17211-00	GEAR, 1ST WHEEL (38T)	1	1				
32	93102-40330	OIL SEAL	1	1				
33	93440-62032	CIRCLIP	1	1				
34	4C8-17460-00	SPROCKET, DRIVE (17T)	1	1				
35	90201-22015	WASHER, PLATE	1	1				
36	90179-22019	NUT	1	1				
37	90201-257H0	WASHER, PLATE	1	1				
38	93306-205A2	BEARING	1	1				
39	93440-52009	CIRCLIP	1	1				

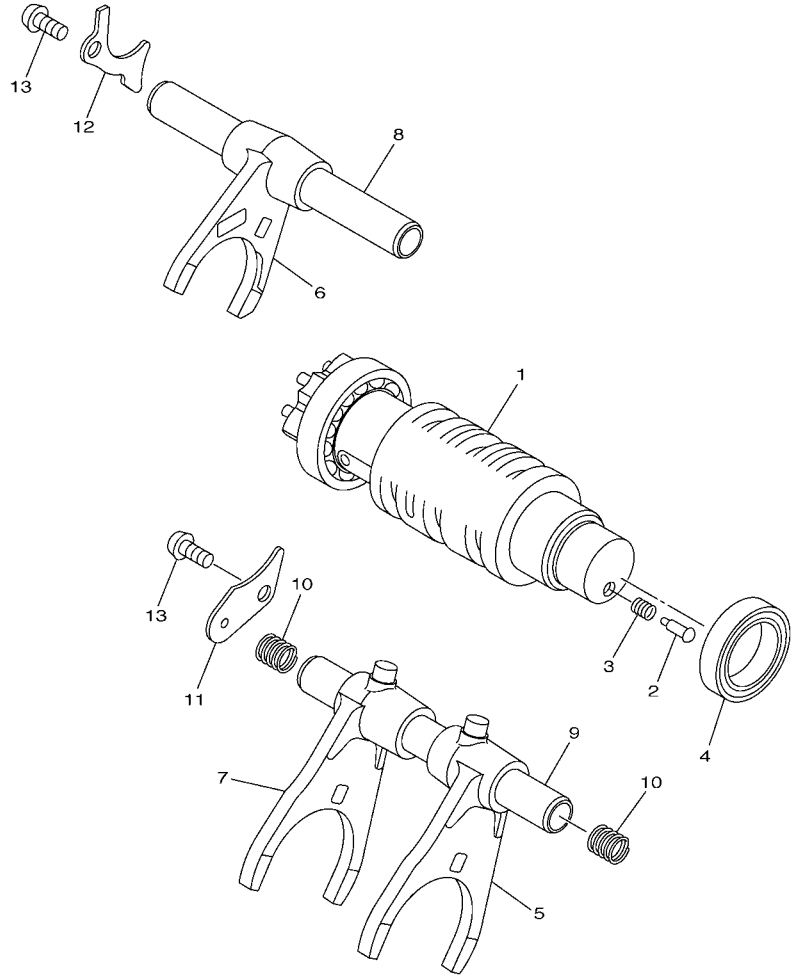

FIG. 19 SHIFT CAM & FORK

REF. NO.	PART NO.	DESCRIPTION	14BR	14BS				REMARKS
			1	1				
1	14B-18540-00	SHIFT CAM ASSY	1	1				
2	3D7-18542-00	POINT, NEUTRAL	1	1				
3	90501-06022	SPRING, COMPRESSION	1	1				
4	93306-80502	BEARING	1	1				
5	14B-18511-00	FORK, SHIFT 1	1	1				
6	14B-18512-00	FORK, SHIFT 2	1	1				
7	14B-18513-00	FORK, SHIFT 3	1	1				
8	14B-18531-00	BAR, SHIFT FORK GUIDE 1	1	1				
9	2C0-18535-00	BAR, SHIFT FORK GUIDE 2	1	1				
10	90501-080A2	SPRING, COMPRESSION	2	2				
11	14B-18536-00	STOPPER, SHIFT BAR	1	1				
12	14B-18562-00	PLATE, STOPPER 2	1	1				
13	90149-06158	SCREW	2	2				



14B1300-H190

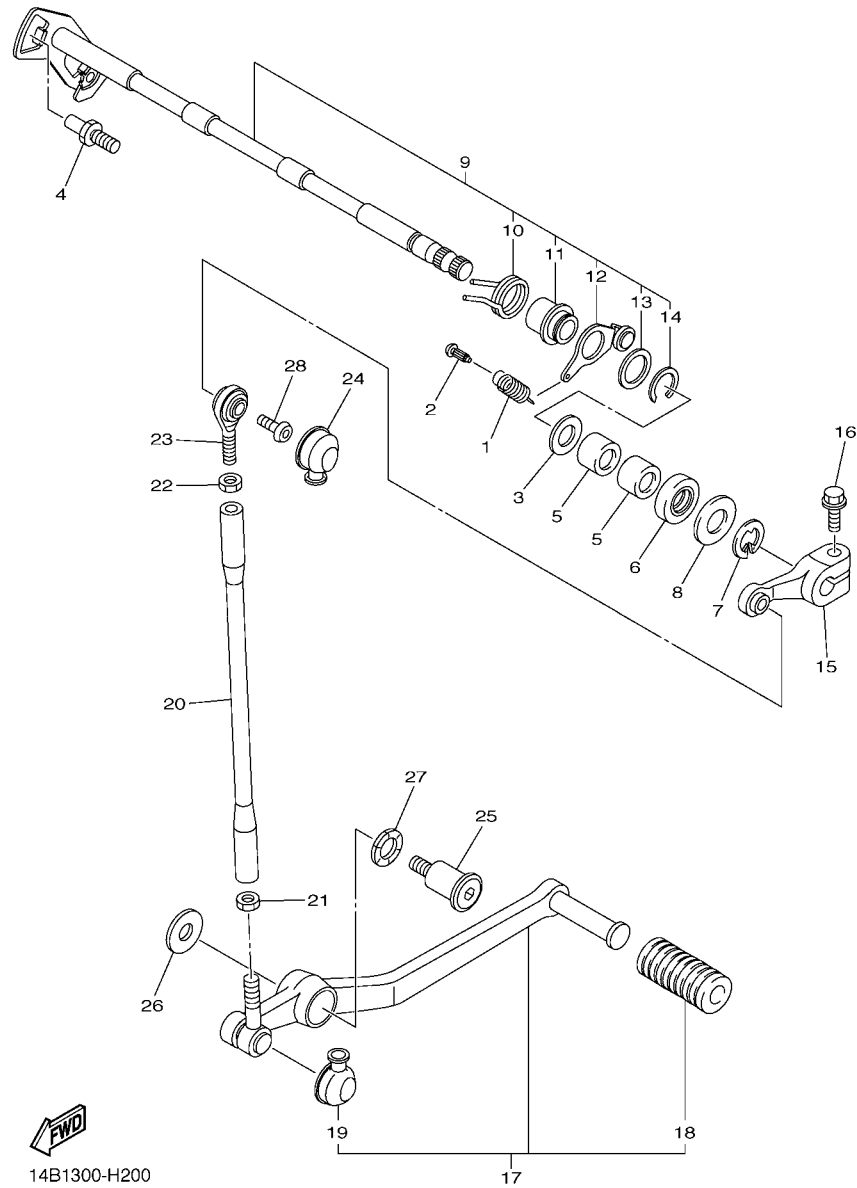

FIG. 20 SHIFT SHAFT

REF. NO.	PART NO.	DESCRIPTION	14BR	14BS			REMARKS
1	90506-18021	SPRING, TENSION	1	1			
2	132-16346-00	HOOK, SPRING	1	1			
3	90201-127E1	WASHER, PLATE	1	1			
4	1D7-18127-00	STOPPER, SCREW	1	1			
5	93317-11295	BEARING	2	2			
6	93102-12106	OIL SEAL (SD 12-22-5 HS)	1	1			
7	99002-10600	CLIP	1	1			
8	90201-12575	WASHER, PLATE	1	1			
9	14B-18101-00	SHIFT SHAFT ASSY	1	1			
10	90508-32020	.SPRING, TORSION	1	1			
11	2C0-18175-00	.SPACER	1	1			
12	14B-18140-00	.STOPPER LEVER ASSY	1	1			
13	90201-177G4	.WASHER, PLATE	1	1			
14	99009-17400	.CIRCLIP	1	1			
15	5JJ-18112-10	ARM, SHIFT	1	1			
16	95022-06020	BOLT, FLANGE	1	1			
17	14B-18110-00	SHIFT PEDAL ASSY	1	1			
18	5EB-18113-00	.COVER, SHIFT PEDAL	1	1			
19	4XV-18154-00	.COVER, DUST	1	1			
20	5LV-18115-00	ROD, SHIFT	1	1			
21	90170-06228	NUT(COUNTER CLOCKWISE)	1	1			
22	95304-06700	NUT	1	1			
23	5LV-18116-00	JOINT, ROD 1	1	1			
24	4XV-18154-00	COVER, DUST	1	1			
25	4C8-27434-00	BOLT	1	1			
26	90201-08103	WASHER, PLATE	1	1			
27	90206-14086	WASHER, WAVE	1	1			

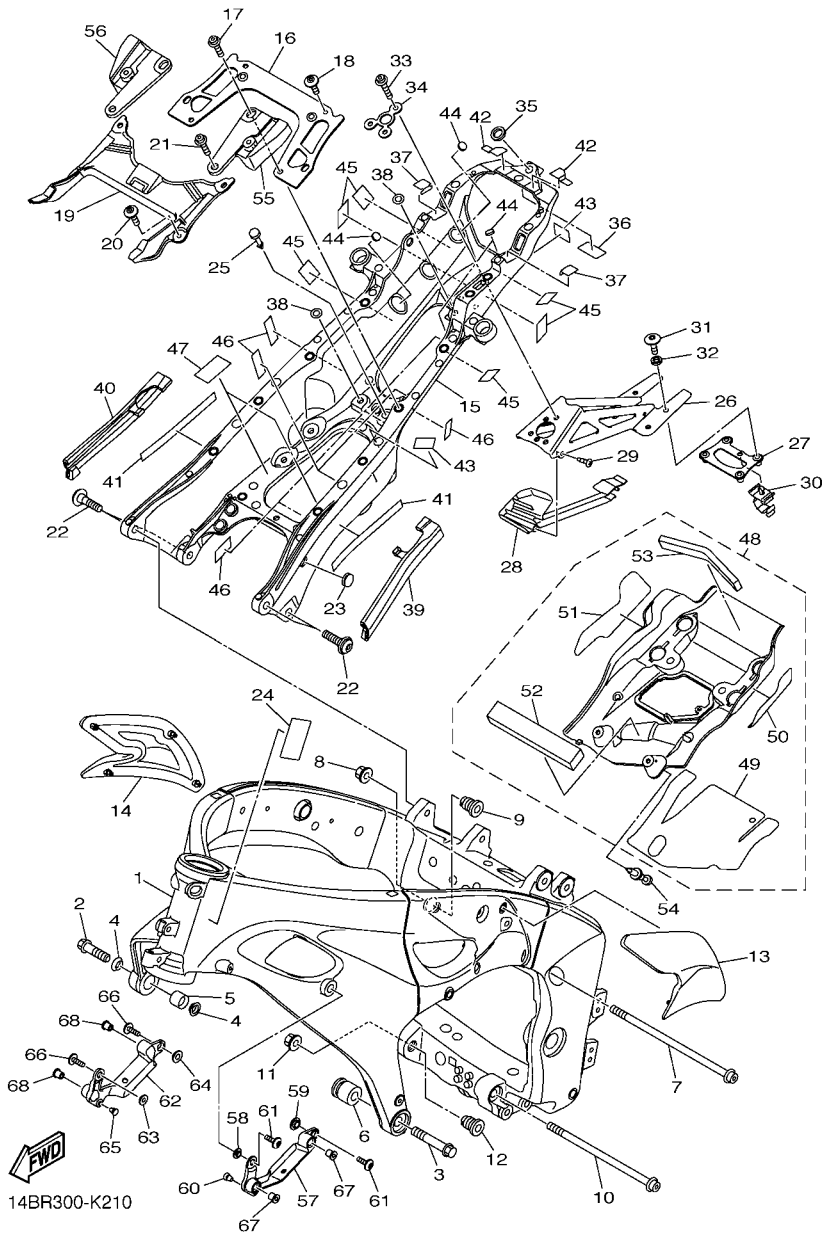

FIG. 21 FRAME

REF. NO.	PART NO.	DESCRIPTION	14BR	14BS		REMARKS
1	14B-21110-00	FRAME COMP.	1	1		
2	90105-12062	BOLT, FLANGE	1	1		
3	95817-12080	BOLT, FLANGE	1	1		
4	14B-21414-00	BOSS, ENGINE MOUNT	2	2		
5	14B-21424-00	BOSS, ENGINE MOUNT	1	1		
6	14B-2141R-00	BOSS	1	1		
7	90110-10024	BOLT, HEXAGON SOCKET HEAD	1	1		
8	90179-10028	NUT	1	1		
9	14B-21495-00	BOLT, ENGINE ADJUSTING	1	1		
10	90110-10023	BOLT, HEXAGON SOCKET HEAD	1	1		
11	90179-10028	NUT	1	1		
12	14B-21495-00	BOLT, ENGINE ADJUSTING	1	1		
13	14B-24121-00	SEAT, KNEE GRIP 1	1	1		
14	14B-24122-00	SEAT, KNEE GRIP 2	1	1		
15	14B-21190-00	REAR FRAME COMP.	1	1		
16	14B-21131-00	BRACKET	1	1		
17	90109-06015	BOLT	2	2		
18	90111-06051	BOLT,HEX. SOCKET BUTTON	2	2		
19	14B-21214-00	REINF., FRAME RR.	1	1		
20	90111-06051	BOLT,HEX. SOCKET BUTTON	2	2		
21	90109-06015	BOLT	2	2		
22	14B-2585H-09	SCREW,SET	4	4		
23	90338-15004	PLUG	1	1		
24	14B-2118N-10	LABEL		1		
25	90269-04025	RIVET	1	1		
26	14B-21640-00	REAR STAY COMP.	1	1		
27	14B-21682-00	STAY, PLATE	1	1		

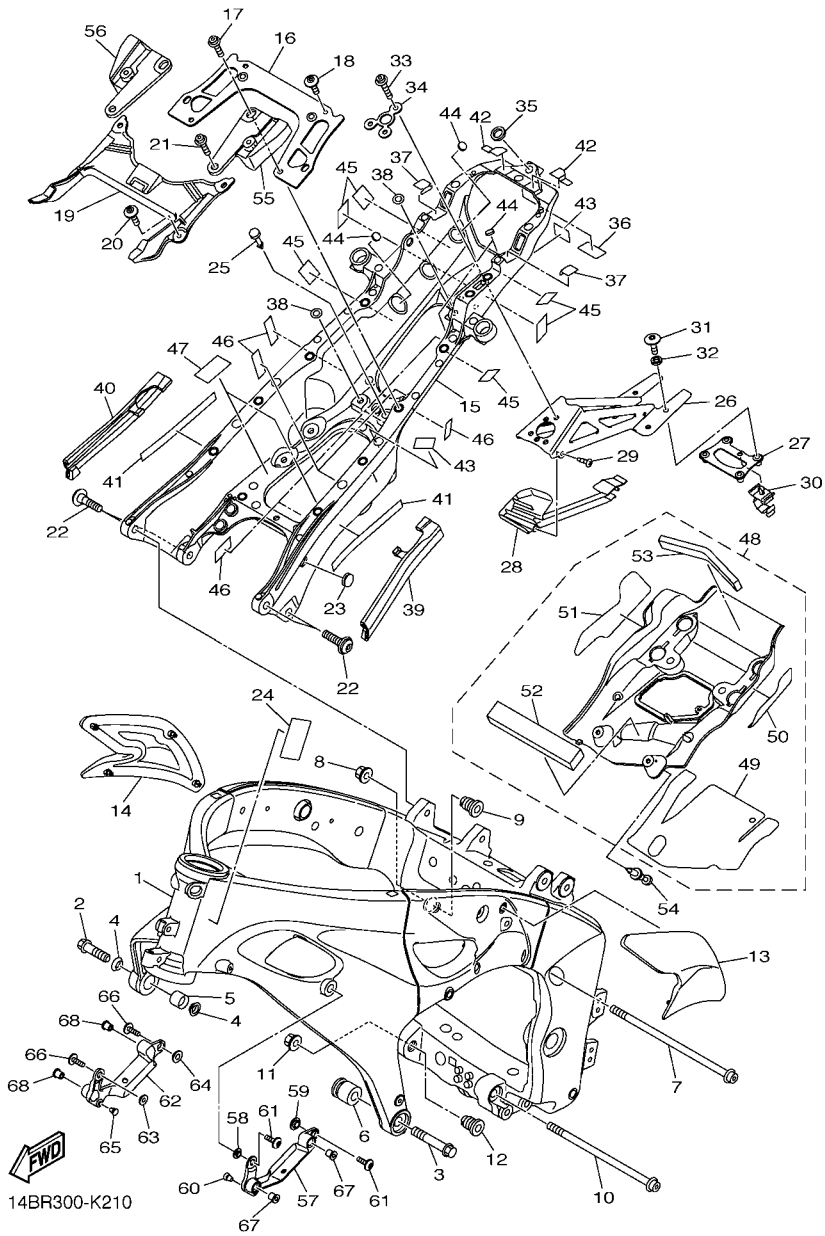

FIG. 21 FRAME

REF. NO.	PART NO.	DESCRIPTION	14BR	14BS			REMARKS
28	14B-2163A-00	COVER, REAR FENDER 1	1	1			
29	97702-50016	SCREW, TAPPING	1	1			
30	90464-14228	CLAMP	1	1			
31	90111-06129	BOLT,HEX. SOCKET BUTTON	4	4			
32	90387-061Y1	COLLAR	4	4			
33	90110-06156	BOLT, HEXAGON SOCKET HEAD	3	3			
34	14B-21615-00	WASHER, SPECIAL 1	1	1			
35	13S-21746-00	DAMPER	1	1			
36	14B-22873-00	SEAL 1	1	1			
37	14B-22874-00	SEAL 2	2	2			
38	13S-2173M-00	SEAL 3	2	2			
39	14B-22876-00	SEAL 4	1	1			
40	14B-22877-00	SEAL, 5	1	1			
41	13S-21567-00	TAPE, 2	2	2			
42	14B-22879-00	SEAL, 7	2	2			
43	14B-28425-00	DAMPER 3	2	2			
44	14B-28217-00	DAMPER 1	4	4			
45	14B-28227-00	DAMPER 2	6	6			
46	14B-28237-00	DAMPER 3	7	7			
47	14B-28435-00	DAMPER 4	2	2			
48	14B-2110N-20	COVER ASSY 2	1	1			
49	14B-2112B-00	.SEAT 1	1	1			
50	14B-2113C-00	.SHEET,2	1	1			
51	14B-2113D-00	.SHEET, 3	1	1			
52	90520-15001	.DAMPER, PLATE	1	1			
53	90520-15004	.DAMPER, PLATE	1	1			
54	90269-06016	RIVET	2	2			

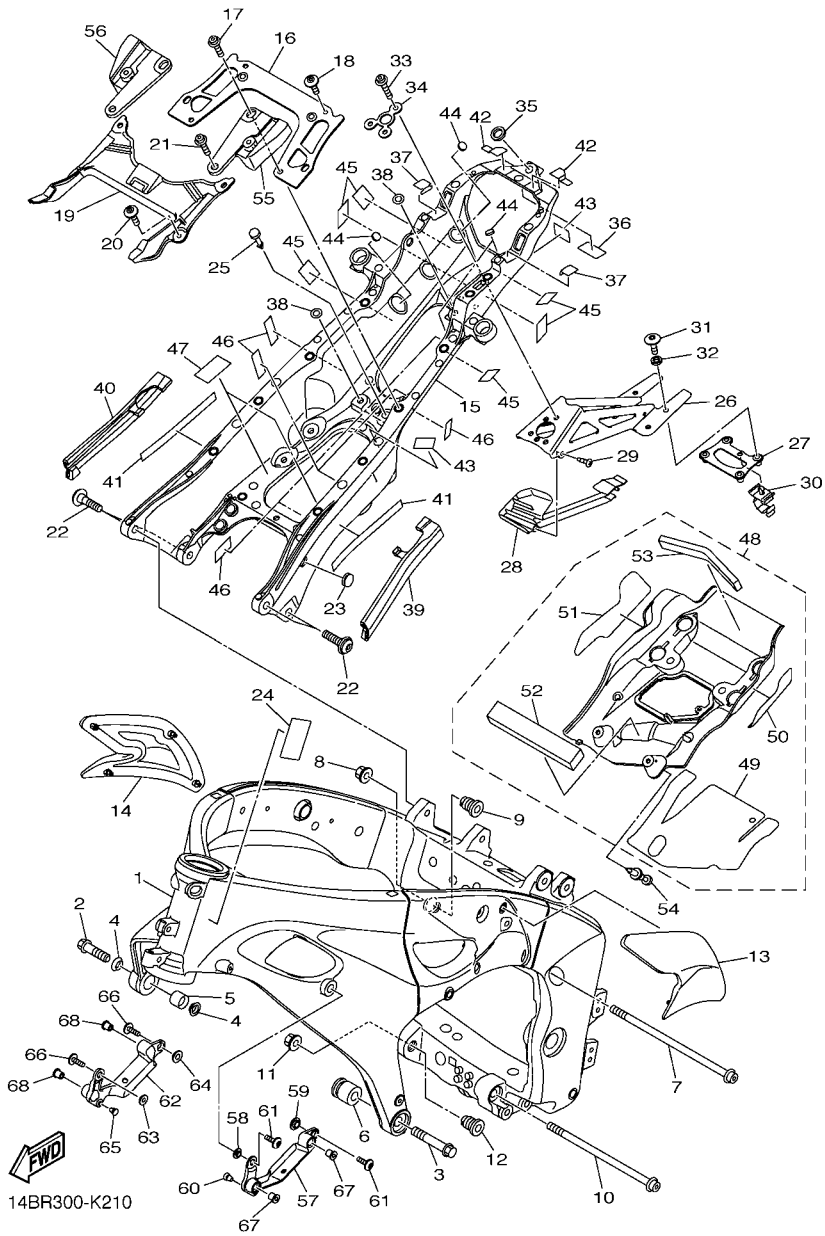
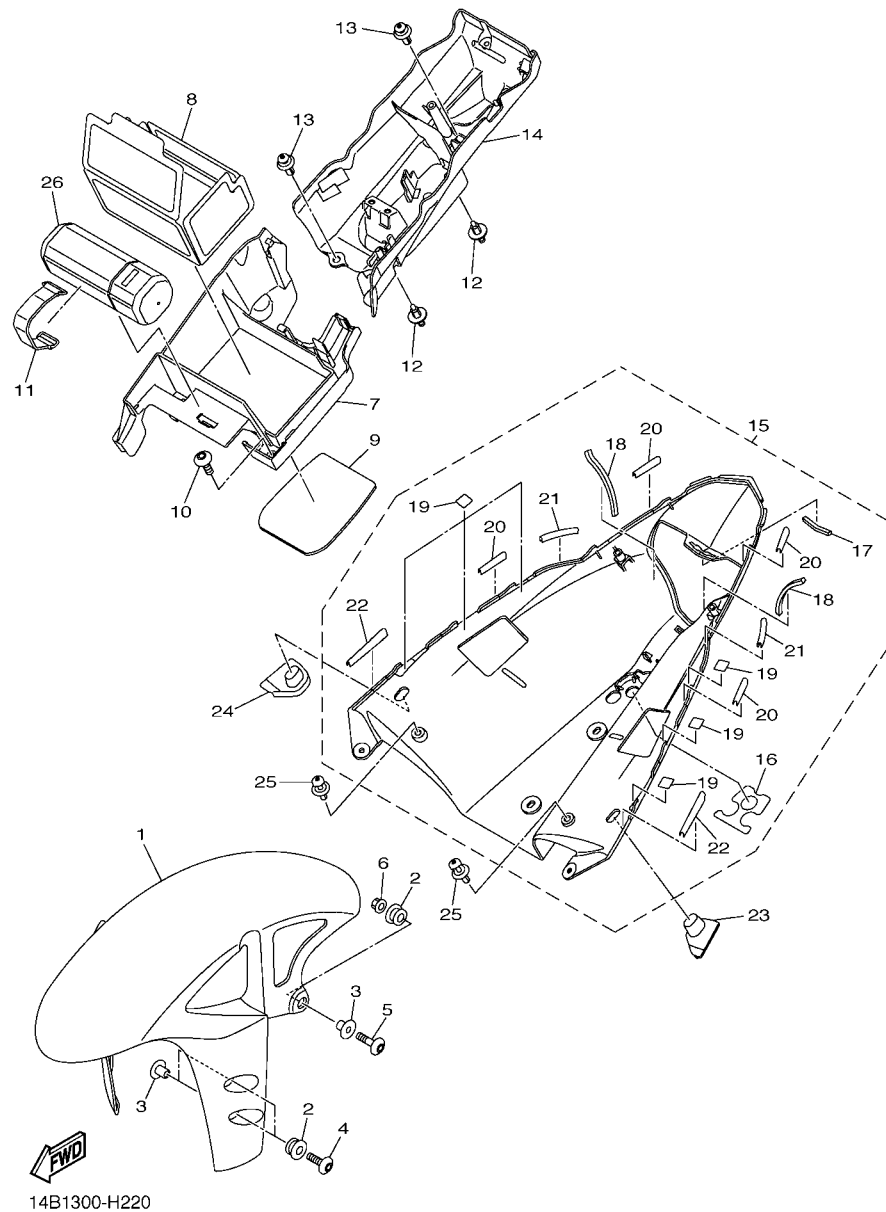

FIG. 21 FRAME

REF. NO.	PART NO.	DESCRIPTION	14BR	14BS				REMARKS
55	14B-2172E-10	STAY, SIDE COVER 1	1	1				
56	14B-2174E-10	STAY, SIDE COVER 2	1	1				
57	14B-2836F-00	BRACKET 3	1	1				
58	90387-06217	COLLAR	1	1				
59	90560-08251	SPACER	1	1				
60	90338-06018	PLUG	1	1				
61	90111-06051	BOLT,HEX. SOCKET BUTTON	2	2				
62	14B-2836G-00	BRACKET 4	1	1				
63	90387-06217	COLLAR	1	1				
64	90560-08251	SPACER	1	1				
65	90338-06018	PLUG	1	1				
66	90111-06051	BOLT,HEX. SOCKET BUTTON	2	2				
67	90179-05523	NUT	2	2				
68	90179-05523	NUT	2	2				



14B1300-H220

FIG. 22 FENDER

REF. NO.	PART NO.	DESCRIPTION	14BR	14BS	REMARKS
1	14B-21511-00-P0	FENDER, FRONT	1	1	UR FOR SMX
	14B-21511-00-P1	FENDER, FRONT	1	1	UR FOR BWC1
	14B-21511-00-P2	FENDER, FRONT	1	1	UR FOR DPBMC
2	90480-12072	GROMMET	6	6	
3	90387-065J6	COLLAR	6	6	
4	90111-06043	BOLT,HEX. SOCKET BUTTON	4	4	
5	90111-06030	BOLT,HEX. SOCKET BUTTON	2	2	
6	95702-06500	NUT, FLANGE	2	2	
7	14B-8212B-00	BOX, BATTERY 1	1	1	
8	14B-82122-00	SEAT, BATTERY	1	1	
9	14B-82176-00	DAMPER	1	1	
10	90149-06302	SCREW	2	2	
11	5JJ-82131-00	BAND, BATTERY	1	1	
12	90269-07077	RIVET	2	2	
13	90269-07012	RIVET	2	2	
14	14B-8212C-00	BOX, BATTERY 2	1	1	
15	14B-21600-00-P0	REAR FENDER ASSY.	1	1	UR FOR SMX
	14B-21600-00-P1	REAR FENDER ASSY.	1	1	UR FOR BWC1
	14B-21600-00-P2	REAR FENDER ASSY.	1	1	UR FOR DPBMC
16	14B-21669-00	.SEAL	1	1	
17	4GY-2174X-00	.DAMPER	1	1	
18	3CV-28372-00	.DAMPER	2	2	
19	4C8-21735-00	.SEAL 2	6	6	
20	5VY-21732-00	.SEAL 1	4	4	
21	5PW-21732-00	.SEAL 1	2	2	
22	14B-21732-00	.SEAL 1	2	2	
23	14B-21639-00	DAMPER 2	1	1	

FIG. 24 REAR ARM

REF. NO.	PART NO.	DESCRIPTION	14BR	14BS			REMARKS
1	14B-22110-00-P0	REAR ARM COMP.	1	1			MBL2
2	90101-08013	BOLT	2	2			
3	95302-08600	NUT	2	2			
4	90201-08057	WASHER, PLATE	2	2			
5	14B-22184-00	BUSH	1	1			
6	5VY-22128-00	COVER, THRUST 1	1	1			
7	93317-52897	BEARING	1	1			
8	93317-428U8	BEARING	1	1			
9	93306-97202	BEARING	1	1			
10	99009-42500	CIRCLIP	1	1			
11	93106-28004	OIL SEAL	1	1			
12	90387-22023	COLLAR	1	1			
13	14B-22151-00	SEAL, GUARD	1	1			
14	92012-06016	BOLT, BUTTON HEAD	2	2			
15	90387-062X0	COLLAR	1	1			
16	90387-06066	COLLAR	1	1			
17	90387-06066	COLLAR	1	1			
18	92012-06016	BOLT, BUTTON HEAD	1	1			
19	14B-22311-00	CASE, CHAIN	1	1			
20	90183-05076	NUT, SPRING	1	1			
21	90149-06298	SCREW	1	1			
22	90387-07717	COLLAR	1	1			
23	14B-2217A-00	ARM, RELAY	1	1			
24	93315-31758	BEARING	2	2			
25	93109-17071	OIL SEAL	2	2			
26	14B-2217M-00	ARM 1	1	1			
27	93315-31758	BEARING	2	2			

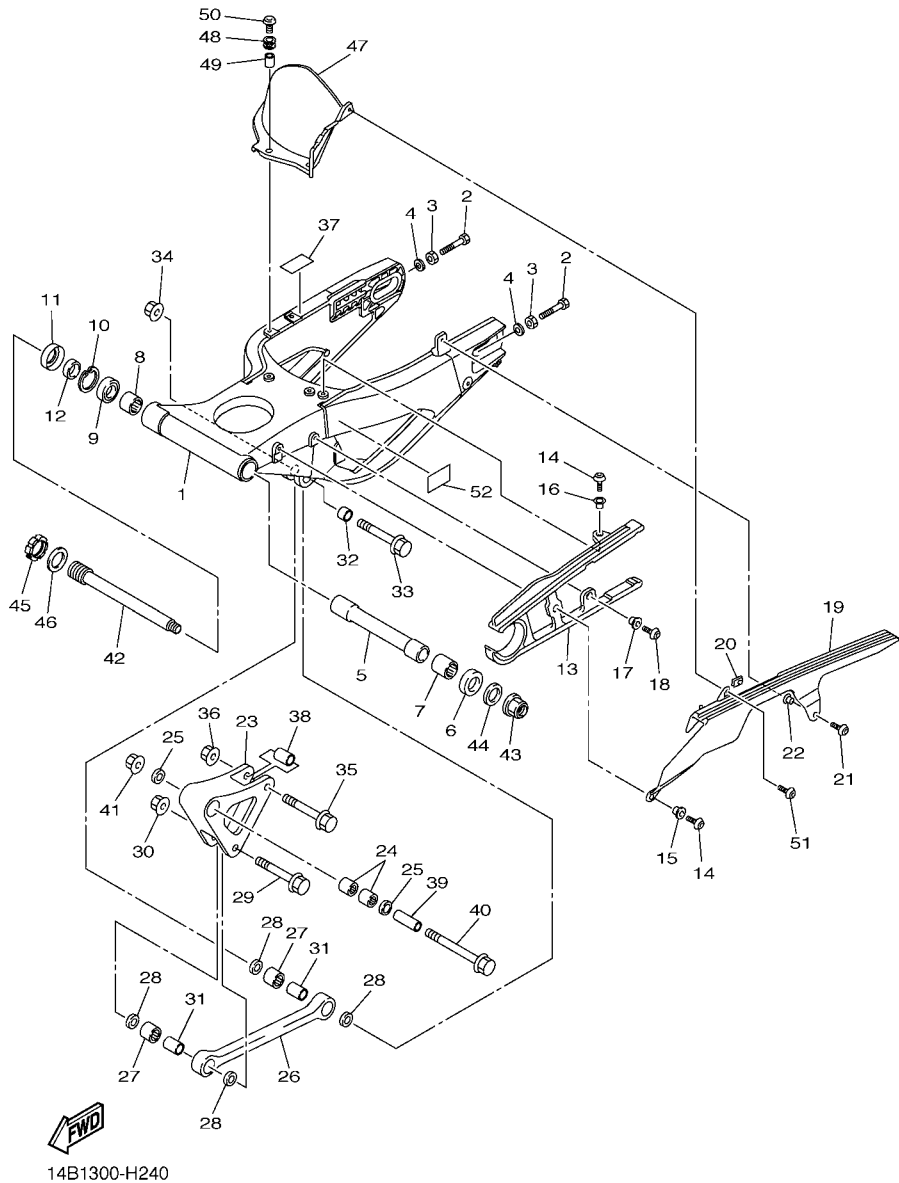
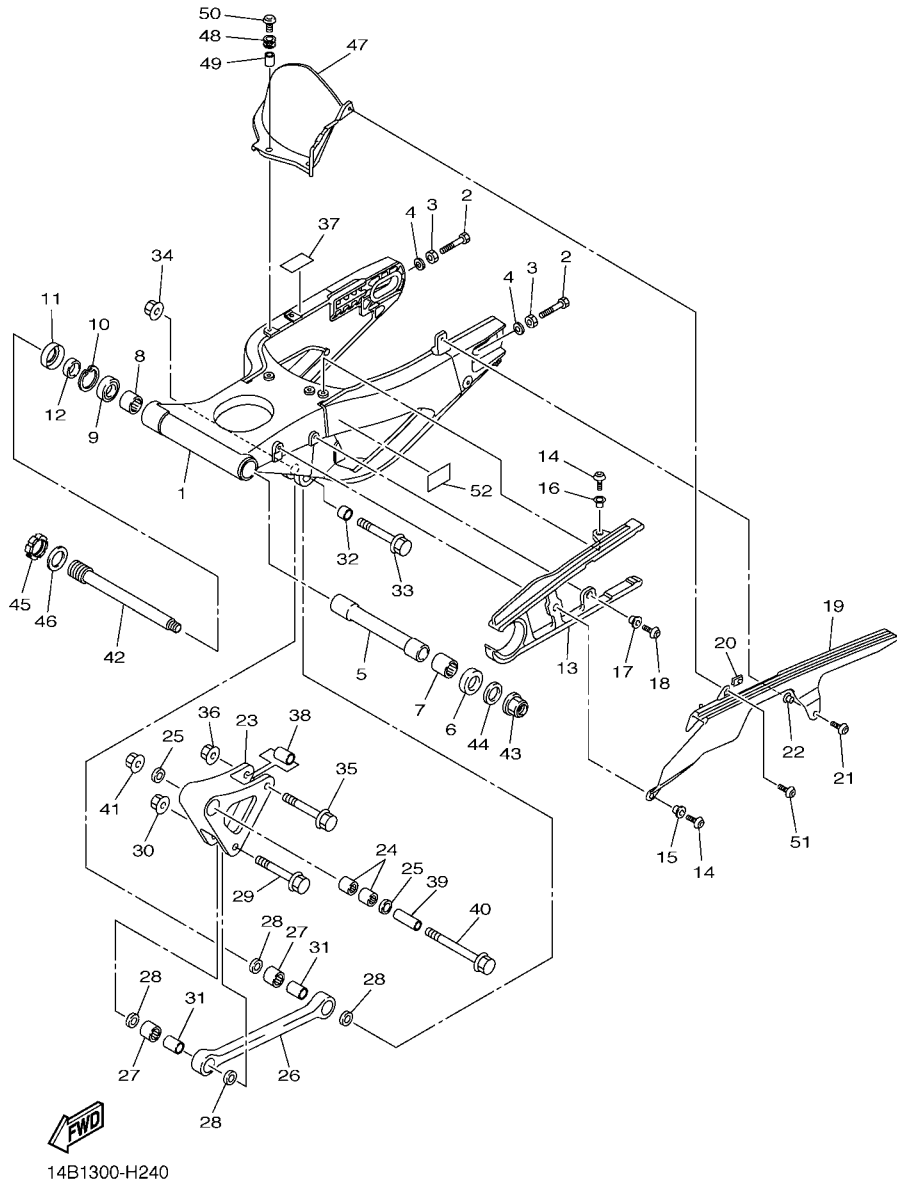
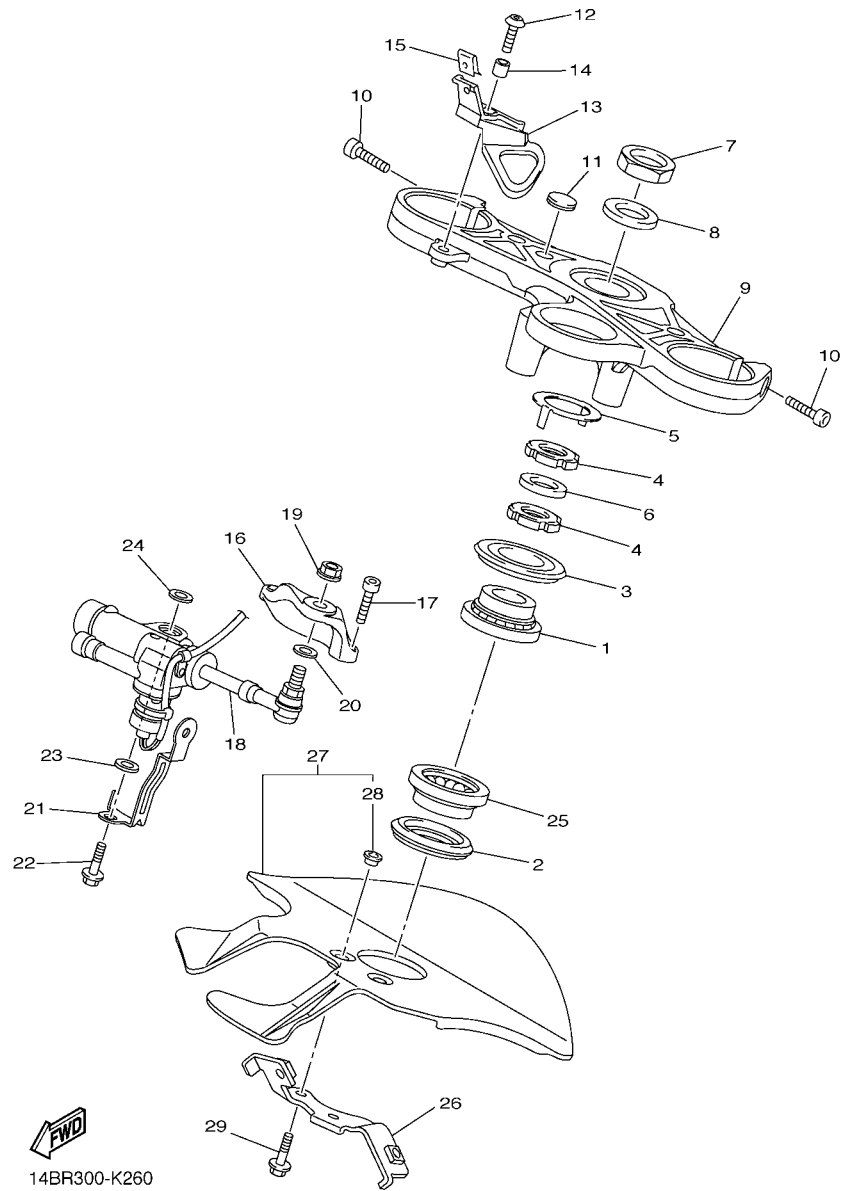

FIG. 24 REAR ARM

REF. NO.	PART NO.	DESCRIPTION	14BR	14BS	REMARKS
28	93109-17071	OIL SEAL	4	4	
29	90105-10017	BOLT, FLANGE	1	1	
30	95602-10200	NUT, U FLANGE	1	1	
31	90387-1012A	COLLAR	2	2	
32	90387-1013U	COLLAR	1	1	
33	90105-10018	BOLT, FLANGE	1	1	
34	95602-10200	NUT, U FLANGE	1	1	
35	90105-10017	BOLT, FLANGE	1	1	
36	95602-10200	NUT, U FLANGE	1	1	
37	2C0-21566-00	TAPE, 1	1	1	
38	90387-1012A	COLLAR	1	1	
39	90387-10034	COLLAR	1	1	
40	90105-10150	BOLT, FLANGE	1	1	
41	95602-10200	NUT, U FLANGE	1	1	
42	14B-22141-00	SHAFT, PIVOT	1	1	
43	90185-20008	NUT, SELF-LOCKING	1	1	
44	90201-20026	WASHER, PLATE	1	1	
45	4C8-22252-00	NUT	1	1	
46	90201-30016	WASHER, PLATE	1	1	
47	14B-21650-00	REAR FENDER COMP.	1	1	
48	90480-12005	GROMMET	3	3	
49	90387-06057	COLLAR	3	3	
50	90149-06302	SCREW	3	3	
51	90111-05002	BOLT, HEX. SOCKET BUTTON	1	1	
52	14B-21668-00	LABEL, TIRE	1	1	





14BR300-K260

FIG. 26 STEERING

REF. NO.	PART NO.	DESCRIPTION	14BR	14BS		REMARKS
1	93399-99932	BEARING	1	1		
2	3FV-23462-00	SEAL, STEERING	1	1		
3	4XV-23415-01	COVER, BALL RACE 1	1	1		
4	90179-30691	NUT	2	2		
5	4XV-23418-00	WASHER, SPECIAL	1	1		
6	90202-30235	WASHER, PLATE	1	1		
7	90170-28419	NUT	1	1		
8	90201-281U8	WASHER, PLATE	1	1		
9	14B-23435-20	CROWN, HANDLE	1	1		
10	91314-08030	BOLT, HEXAGON SOCKET HEAD	2	2		
11	14B-2836B-00	TUNING FORK MARK	1	1		
12	90111-06041	BOLT,HEX. SOCKET BUTTON	1	1		
13	5VY-26292-11	STAY	1	1		
14	90387-06057	COLLAR	1	1		
15	90183-050A0	NUT, SPRING	1	1		
16	14B-23495-00	STAY, DAMPER	1	1		
17	90110-06175	BOLT, HEXAGON SOCKET HEAD	2	2		
18	14B-23490-00	HANDLEBAR SHIMMY DAMPER ASSY	1	1		
19	95602-08200	NUT, SELF-LOCKING	1	1		
20	90201-08M09	WASHER, PLATE	1	1		
21	45B-2331E-00	GUIDE, CABLE	1	1		
22	90105-08108	BOLT, FLANGE	1	1		
23	90201-08676	WASHER, PLATE	1	1		
24	5VY-26398-00	WASHER	1	1		
25	93399-99957	BEARING	1	1		
26	14B-23377-10	BRACKET, HORN	1	1		
27	14B-23808-00	STRG, COVER. ASSY	1	1		

FIG. 27 FRONT FORK

REF. NO.	PART NO.	DESCRIPTION	14BR	14BS	REMARKS
1	14B-23102-10	FRONT FORK ASSY (L.H)	1	1	UR FOR SMX,BWC1
	14B-23102-00	FRONT FORK ASSY (L.H)	1	1	UR FOR DPBMC
2	14B-23110-00	.INNER TUBE COMP.1	1	1	
3	14B-23106-10	.OUTER TUBE COMP.	1	1	UR FOR SMX,BWC1
	14B-23106-00	.OUTER TUBE COMP.	1	1	UR FOR DPBMC
4	4TX-23144-01	..SEAL, DUST	1	1	
5	4TX-23156-00	..RING, SNAP	1	1	
6	5VX-23145-00	..OIL SEAL	1	1	
7	4TX-23115-00	..GUIDE, COVER UPPER	1	1	
8	14B-2315K-00	.CYL. COMP.,2	1	1	
9	14B-2319M-00	..SPRING, VALVE	1	1	
10	14B-23109-00	..VALVE	1	1	
11	14B-2318Y-00	..PLUNGER	1	1	
12	14B-23111-00	.BOLT, CAP	1	1	
13	93210-41N50	..O-RING	1	1	
14	13S-23393-00	..NUT, SPECIAL	1	1	
15	13S-2332N-00	.PLATE, VALVE 2	1	1	
16	5YU-23143-00	.SEAT, SPRING LOWER	1	1	
17	14B-23141-00	.SPRING, FRONT FORK	1	1	
18	13S-23142-00	.SEAT, SPRING UPPER	1	1	
19	14B-23118-00	.SPACER	1	1	
20	91314-08035	.BOLT, HEXAGON SOCKET HEAD	2	2	
21	14B-23103-10	FRONT FORK ASSY (R.H)	1	1	UR FOR SMX,BWC1
	14B-23103-00	FRONT FORK ASSY (R.H)	1	1	UR FOR DPBMC
22	14B-23120-00	.INNER TUBE COMP.2	1	1	
23	14B-23106-10	.OUTER TUBE COMP.	1	1	UR FOR SMX,BWC1
	14B-23106-00	.OUTER TUBE COMP.	1	1	UR FOR DPBMC

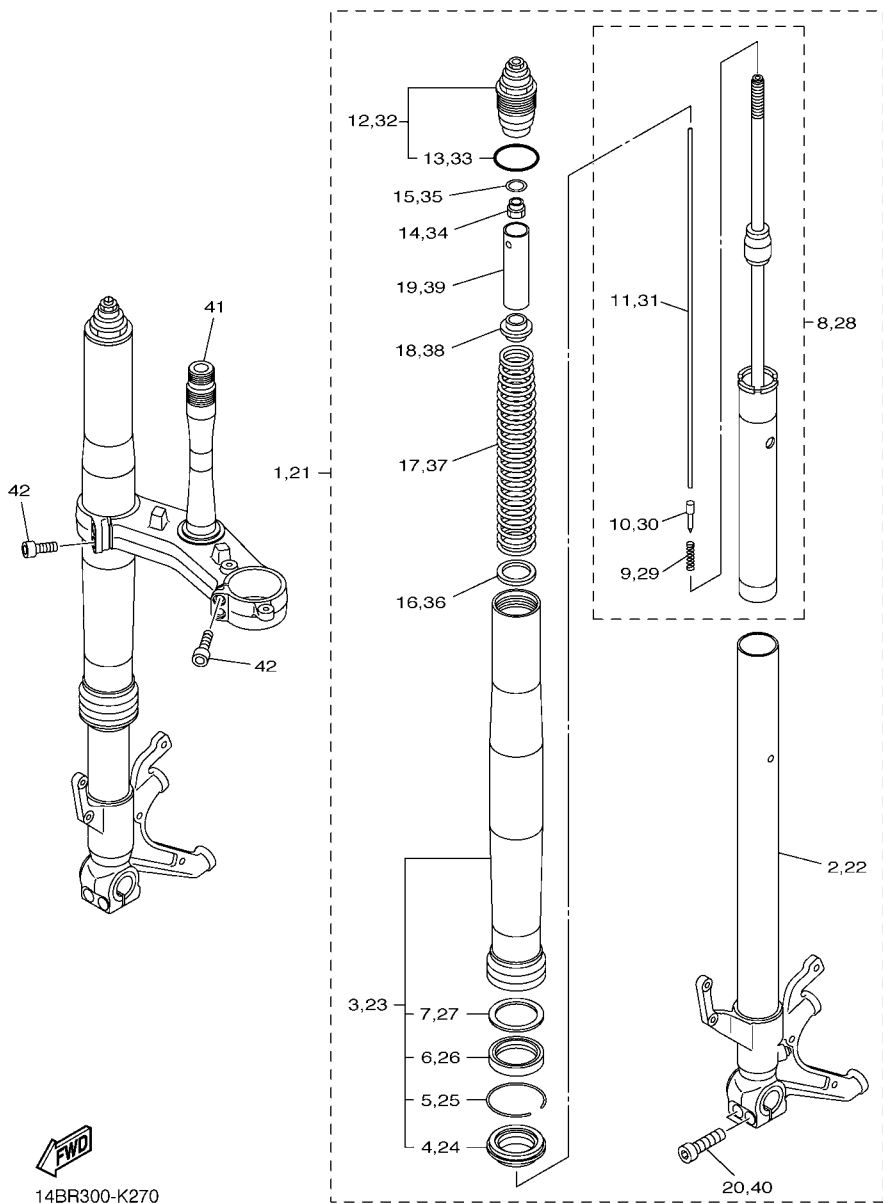

14BR300-K270

FIG. 27 FRONT FORK

REF. NO.	PART NO.	DESCRIPTION	14BR	14BS			REMARKS
24	4TX-23144-01	..SEAL, DUST	1	1			
25	4TX-23156-00	..RING, SNAP	1	1			
26	5VX-23145-00	..OIL SEAL	1	1			
27	4TX-23115-00	..GUIDE, COVER UPPER	1	1			
28	14B-2315L-00	.CYL. COMP.,3	1	1			
29	14B-2319M-00	..SPRING, VALVE	1	1			
30	14B-23109-00	..VALVE	1	1			
31	14B-2318Y-00	..PLUNGER	1	1			
32	14B-2311J-00	.BOLT, CAP 2	1	1			
33	93210-41N50	..O-RING	1	1			
34	13S-23393-00	.NUT, SPECIAL	1	1			
35	13S-2332N-00	.PLATE, VALVE 2	1	1			
36	5YU-23143-00	.SEAT, SPRING LOWER	1	1			
37	14B-23141-00	.SPRING, FRONT FORK	1	1			
38	13S-23142-00	.SEAT, SPRING UPPER	1	1			
39	14B-23118-00	..SPACER	1	1			
40	91314-08035	.BOLT, HEXAGON SOCKET HEAD	2	2			
41	14B-23340-00	UNDER BRACKET COMP.	1	1			
42	91314-08030	BOLT, HEXAGON SOCKET HEAD	4	4			

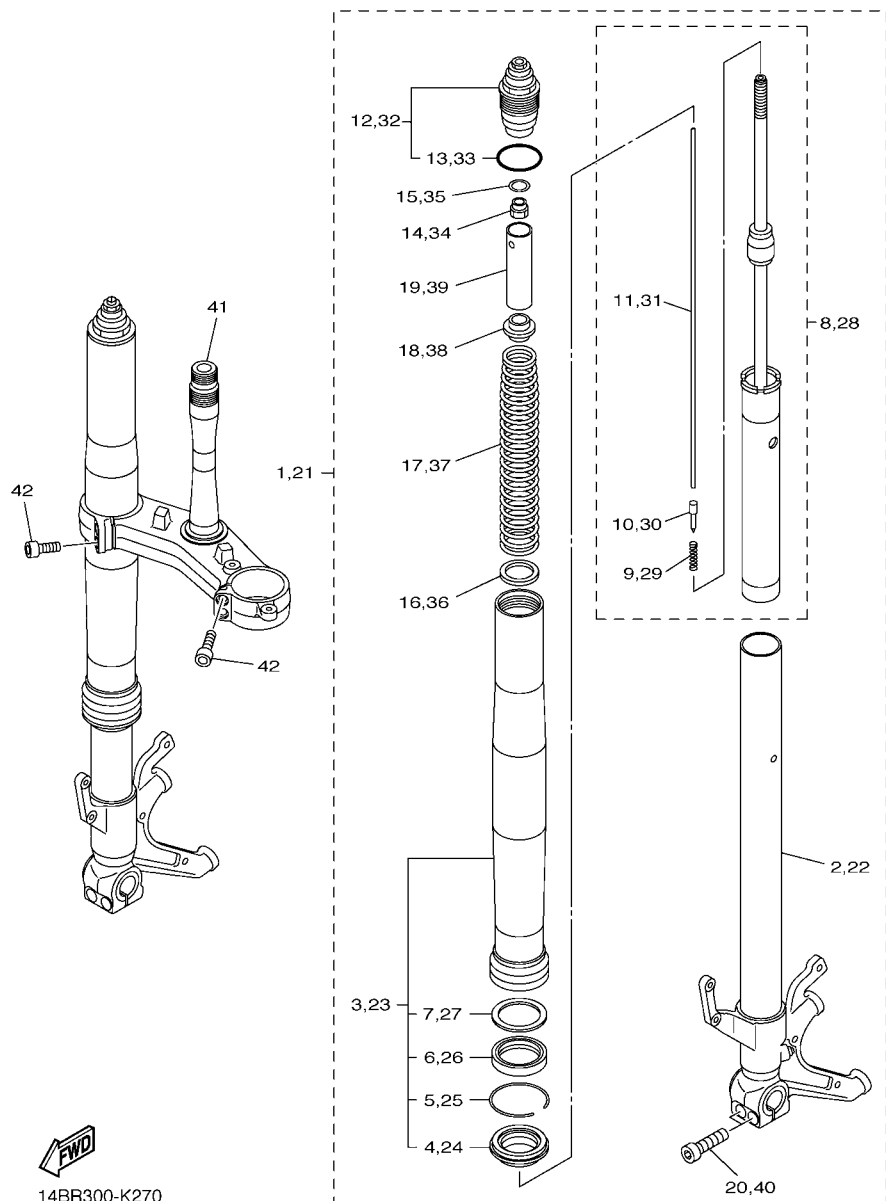

FWD
14BR300-K270

FIG. 28 FUEL TANK

REF. NO.	PART NO.	DESCRIPTION	14BR	14BS	REMARKS
1	14B-YK241-00-P0	FUEL TANK COMP.	1	1	UR FOR SMX
	14B-YK241-00-P1	FUEL TANK COMP.	1	1	UR FOR BWC1
	14B-Y2410-00-02	FUEL TANK COMP.	1	1	UR FOR DPBMC
2	14B-24240-20	.GRAPHIC SET	1	1	FOR DPBMC
3	5SL-2413B-00	EMBLEM	2	2	
4	91312-06016	BOLT	2	2	
5	4BP-24188-00	MOLD, FUEL TANK	1	1	
6	5VY-24183-00	DAMPER, LOCATING 3	2	2	
7	14B-24191-10	BRACKET, FUEL TANK 1	1	1	
8	5VY-24181-00	DAMPER, LOCATING 1	1	1	
9	90480-10542	GROMMET	1	1	
10	14B-21161-00	HOLDER, CABLE	1	1	
11	90387-06143	COLLAR	2	2	
12	14B-24192-10	BRACKET, FUEL TANK 2	1	1	
13	5VY-24181-00	DAMPER, LOCATING 1	1	1	
14	90480-10542	GROMMET	1	1	
15	14B-21162-00	HOLDER, CLUTCH CABLE	1	1	
16	90119-06262	BOLT, WITH WASHER	2	2	
17	90110-06378	BOLT, HEXAGON SOCKET HEAD	1	1	
18	14B-2413Y-10	BRACKET, TANK FITTING	1	1	
19	5SL-24183-00	DAMPER, LOCATING 3	2	2	
20	90387-06055	COLLAR	1	1	
21	90110-06163	BOLT, HEXAGON SOCKET HEAD	4	4	
22	5JJ-24602-01	CAP ASSY	1	1	
23	90110-05112	BOLT, HEXAGON SOCKET HEAD	3	3	
24	91312-05010	BOLT	1	1	
25	14B-13907-00	FUEL PUMP COMP.	1	1	

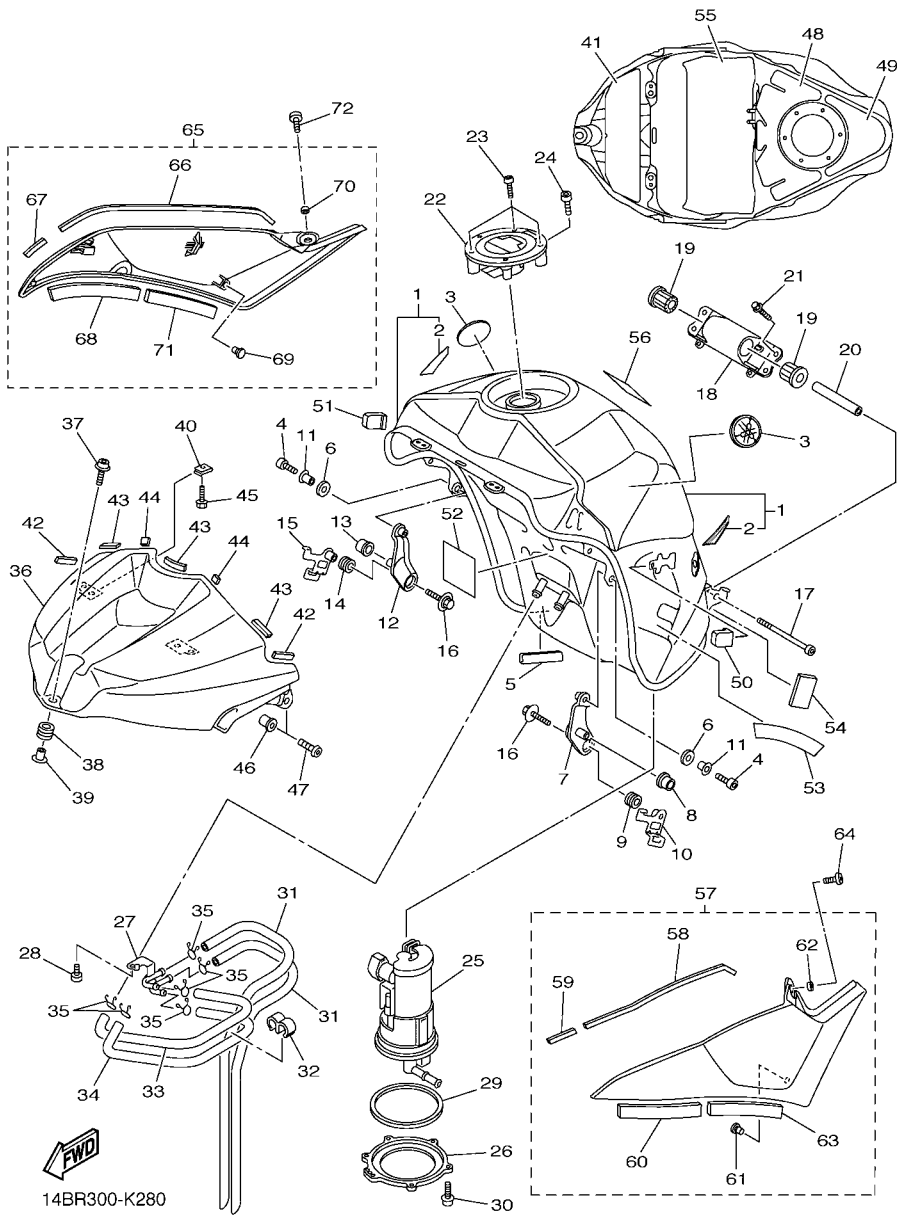
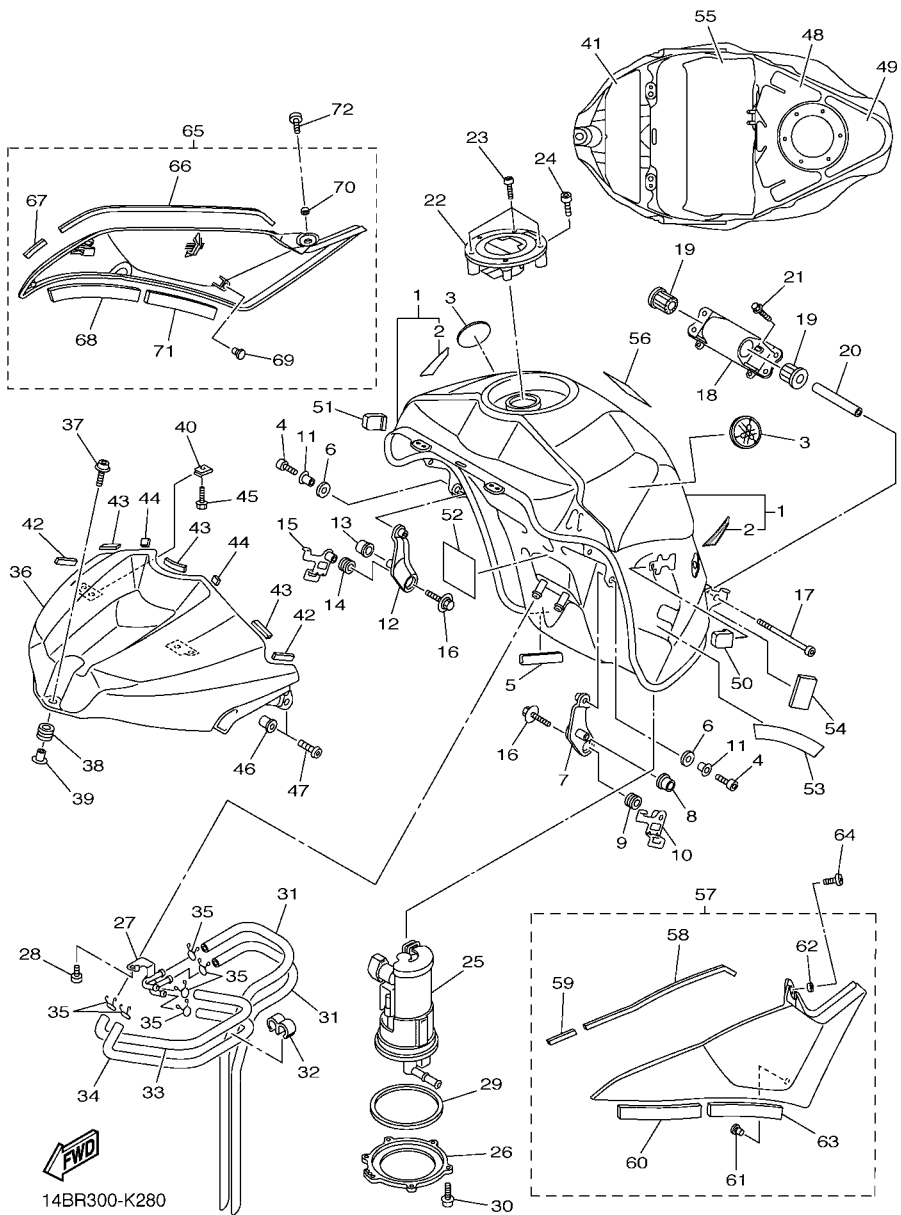

FIG. 28 FUEL TANK

REF. NO.	PART NO.	DESCRIPTION	14BR	14BS	REMARKS
26	13S-24491-00	BRACKET, FUEL PUMP	1	1	
27	14B-24135-00	CLAMP 1	1	1	
28	90110-05030	BOLT, HEXAGON SOCKET HEAD	1	1	
29	5JW-24486-00	O-RING	1	1	
30	90110-05028	BOLT, HEXAGON SOCKET HEAD	6	6	
31	14B-24312-00	PIPE 2	2	2	
32	90464-09M31	CLAMP	1	1	
33	14B-24313-00	PIPE 3	1	1	
34	14B-24314-00	PIPE 4	1	1	
35	90467-09006	CLIP	6	6	
36	14B-2171A-00-P2	COVER, TOP	1	1	UR FOR DPBMC
	14B-2171A-00-P4	COVER, TOP	1	1	UR FOR BWC1
	14B-2171A-00-P5	COVER, TOP	1	1	UR FOR SMX
37	90110-06233	BOLT, HEXAGON SOCKET HEAD	1	1	
38	90480-12023	GROMMET	1	1	
39	90387-06203	COLLAR	1	1	
40	90183-05074	NUT, SPRING	2	2	
41	14B-2414H-00	DAMPER, PLATE 1	1	1	
42	4C8-24182-00	DAMPER, LOCATING 2	2	2	
43	3XV-21778-00	DAMPER, LOCATING 1	3	3	
44	14B-24181-00	DAMPER, LOCATING 1	2	2	
45	90119-05015	BOLT, WITH WASHER	2	2	
46	90179-05523	NUT	2	2	
47	98902-05014	SCREW, BIND	2	2	
48	14B-2414N-00	DAMPER, PLATE 4	1	1	
49	14B-2414P-00	DAMPER, PLATE 5	1	1	
50	5PW-2411J-01	DAMPER, SIDE COVER	1	1	



14BR300-K280

FIG. 28 FUEL TANK

REF. NO.	PART NO.	DESCRIPTION	14BR	14BS	REMARKS
51	5PW-2411J-01	DAMPER, SIDE COVER	1	1	
52	5VU-21747-00	DAMPER	1	1	
53	14B-2414K-10	DAMPER, PLATE 3	2	2	
54	14B-2414G-00	SEAL	2	2	
55	90520-08002	DAMPER, PLATE	1	1	
56	4C8-21568-01	LABEL, WARNING	1	1	
57	14B-24106-10	TANK SIDE COVER ASSY 1	1	1	
58	2C0-2414H-00	.DAMPER, PLATE 1	1	1	
59	14B-2414J-00	.DAMPER, PLATE 2	1	1	
60	2C0-2414J-00	.DAMPER, PLATE 2	1	1	
61	90338-06018	.PLUG	1	1	
62	90560-05N33	.SPACER	1	1	
63	90520-10005	.DAMPER, PLATE	1	1	
64	98902-05008	SCREW, BIND	1	1	
65	14B-24108-10	TANK SIDE COVER ASSY 2	1	1	
66	2C0-2414H-00	.DAMPER, PLATE 1	1	1	
67	14B-2414J-00	.DAMPER, PLATE 2	1	1	
68	2C0-2414J-00	.DAMPER, PLATE 2	1	1	
69	90338-06018	.PLUG	1	1	
70	90560-05N33	.SPACER	1	1	
71	90520-10005	.DAMPER, PLATE	1	1	
72	98902-05008	SCREW, BIND	1	1	

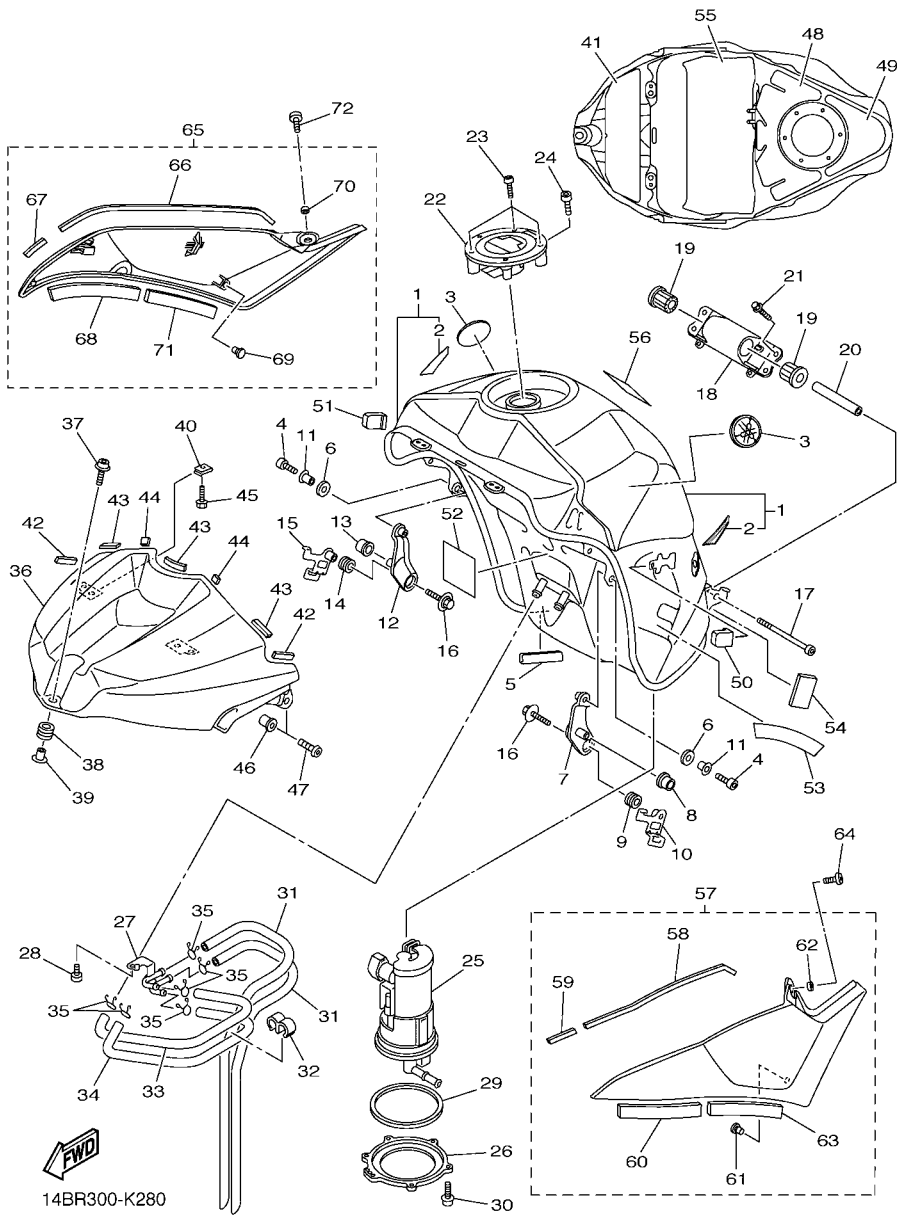

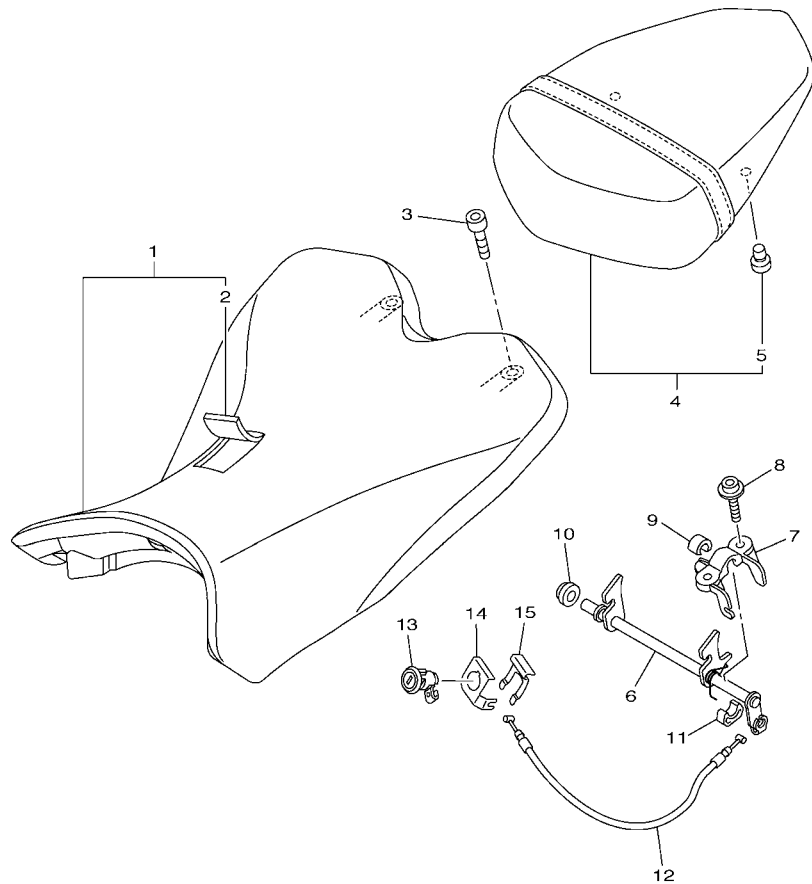
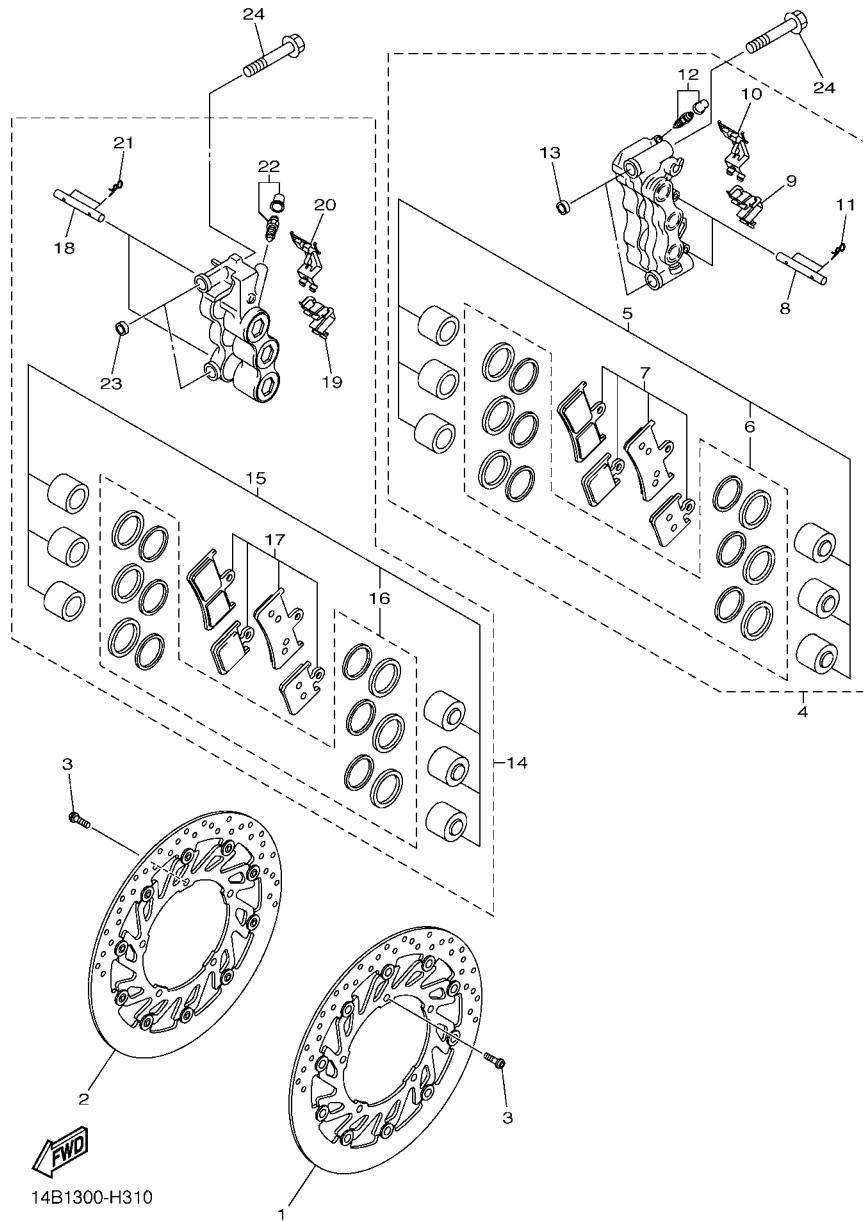

FIG. 29 SEAT

REF. NO.	PART NO.	DESCRIPTION	14BR	14BS				REMARKS
			1	1				
1	14B-24710-00	SINGLE SEAT ASSY	1	1				
2	14B-24711-00	.COVER, SINGLE SEAT	1	1				
3	90110-06258	BOLT, HEXAGON SOCKET HEAD	2	2				
4	14B-24750-00	TANDEM SEAT ASSY	1	1				
5	5SL-24723-00	.DAMPER, SEAT	2	2				
6	14B-24780-00	SEAT LOCK ASSY	1	1				
7	2C0-24792-00	PLATE	1	1				
8	90110-06163	BOLT, HEXAGON SOCKET HEAD	2	2				
9	14B-24725-00	SPACER 1	1	1				
10	13S-24725-00	SPACER 1	1	1				
11	13S-24847-00	HOLDER 1	1	1				
12	14B-2478E-00	CABLE, SEAT LOCK	1	1				
13	5VY-W2470-00	ROTOR SET	1	1				
14	5VY-2117K-01	STAY, LOCK	1	1				
15	5VY-2176V-00	SPRING, LOCK 2	1	1				



14BR300-K290



14B1300-H310

FIG. 31 FRONT BRAKE CALIPER

REF. NO.	PART NO.	DESCRIPTION	14BR	14BS			REMARKS
1	14B-2581T-00	DISK BRAKE ASSY	1	1			UR BLACK
	14B-2581T-10	DISK BRAKE ASSY	1	1			UR GOLD
2	14B-2581U-00	DISK BRAKE ASSY (RIGHT)	1	1			UR BLACK
	14B-2581U-10	DISK BRAKE ASSY (RIGHT)	1	1			UR GOLD
3	90149-06043	SCREW	10	10			
4	4C8-2580T-10	CALIPER ASSY (LEFT)	1	1			
5	4C8-W0057-00	.PISTON ASSY, CALIPER	1	1			
6	4C8-W0047-00	..CALIPER SEAL KIT	1	1			
7	4C8-W0045-00	.BRAKE PAD KIT	1	1			
8	4SV-25924-00	.PIN, PAD	2	2			
9	4C8-25919-00	.SUPPORT, PAD	1	1			
10	2S3-25919-10	.SUPPORT, PAD	1	1			
11	3GM-25925-00	.CLIP	4	4			
12	1J3-W0048-00	.BLEED SCREW KIT	1	1			
13	5VY-2583B-00	.PIN, KNOCK	2	2			
14	4C8-2580U-10	CALIPER ASSY (RIGHT)	1	1			
15	4C8-W0057-00	.PISTON ASSY, CALIPER	1	1			
16	4C8-W0047-00	..CALIPER SEAL KIT	1	1			
17	4C8-W0045-00	.BRAKE PAD KIT	1	1			
18	4SV-25924-00	.PIN, PAD	2	2			
19	4C8-25919-00	.SUPPORT, PAD	1	1			
20	2S3-25919-10	.SUPPORT, PAD	1	1			
21	3GM-25925-00	.CLIP	4	4			
22	1J3-W0048-00	.BLEED SCREW KIT	1	1			
23	5VY-2583B-00	.PIN, KNOCK	2	2			
24	90105-10397	BOLT, FLANGE	4	4			

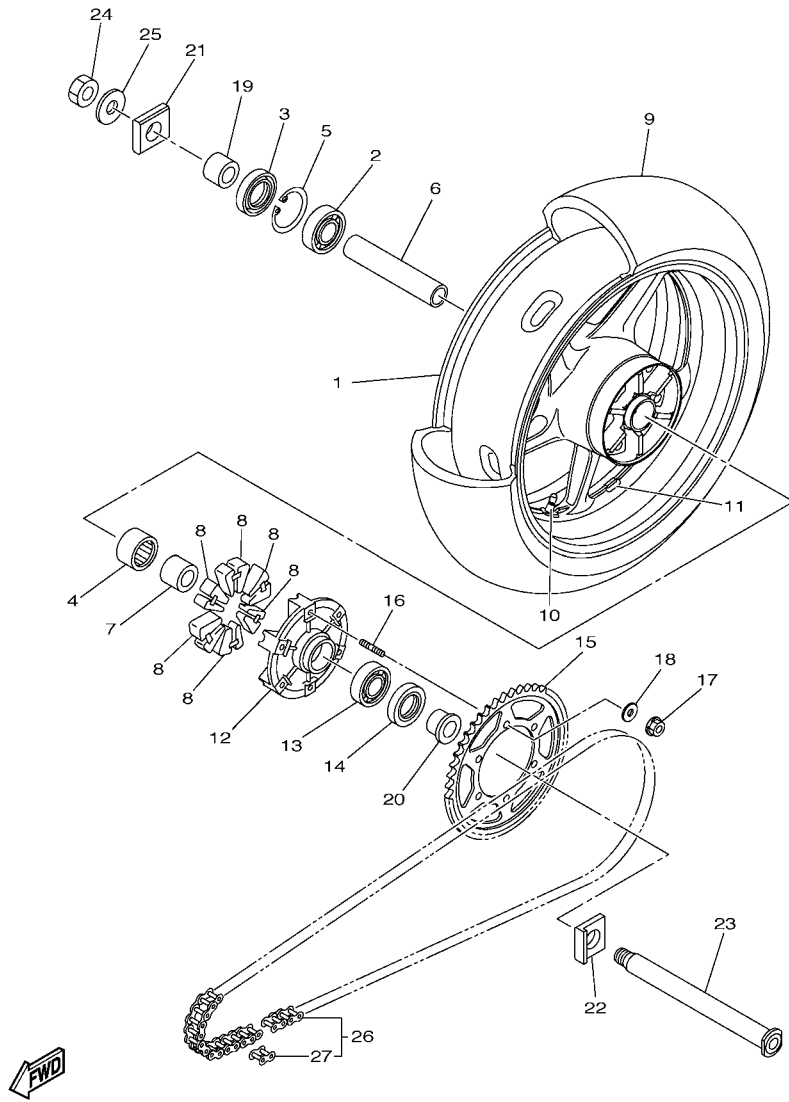

14BR300-K320

FIG. 32 REAR WHEEL

REF. NO.	PART NO.	DESCRIPTION	14BR	14BS	REMARKS
1	5VY-25338-00-0X	CAST WHEEL, REAR	1	1	LGB/HTR FOR BWC1
	5VY-25338-00-98	CAST WHEEL, REAR	1	1	LGB FOR SMX,DPBMC
2	93306-20531	BEARING	1	1	
3	93106-40013	OIL SEAL	1	1	
4	93317-43580	BEARING	1	1	
5	93420-61M07	CIRCLIP	1	1	
6	5PW-25317-00	SPACER, BEARING	1	1	
7	4XV-25383-00	COLLAR, WHEEL	1	1	
8	2C0-25364-00	DAMPER	6	6	
9	94119-17067	TIRE(190/55 ZR17 M/C 75W D210)	1		UR DUNLOP
*		TIRE(190/55 ZR17M/C 75W POWER)	1		UR LM MICHELIN
*		TIRE(190/55 ZR17M/C 75W POWER)		1	LM MICHELIN
10	93900-00030	VALVE, RIM (TR412)	1	1	TAIHEIYO
11	5MT-25398-00	BALANCER, WHEEL (10G)	1	1	UN
	5MT-25398-10	BALANCER, WHEEL (20G)	1	1	UN
	5MT-25398-20	BALANCER, WHEEL (30G)	1	1	UN
12	5SL-25366-00	CLUTCH, HUB	1	1	
13	93306-20531	BEARING	1	1	
14	93106-40013	OIL SEAL	1	1	
15	14B-25447-20	SPROCKET, DRIVEN (47T)	1	1	
16	90116-10048	BOLT, STUD	6	6	
17	90185-10009	NUT, SELF-LOCKING	6	6	
18	90201-10021	WASHER, PLATE	6	6	
19	90387-28016	COLLAR	1	1	
20	90387-28001	COLLAR	1	1	
21	5VY-25388-00	PULLER, CHAIN 1	1	1	
22	5VY-25389-01	PULLER, CHAIN 2	1	1	

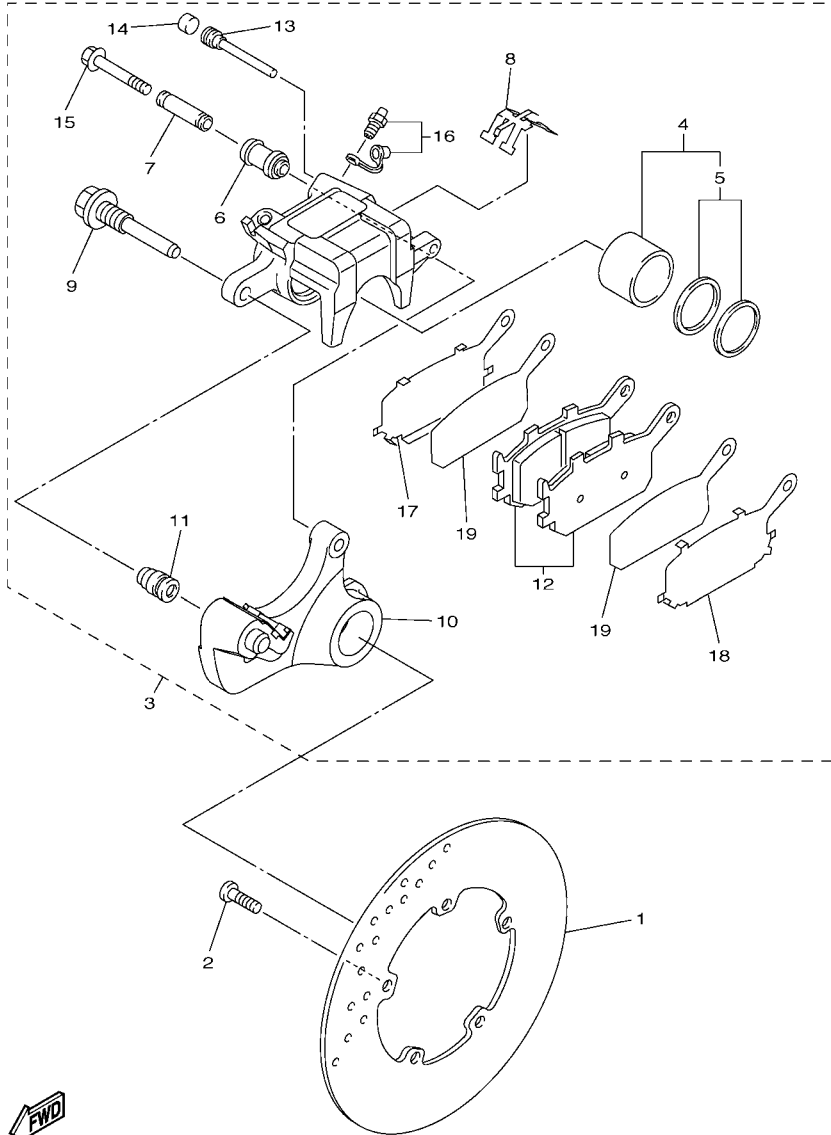

14B1300-H330

FIG. 33 REAR BRAKE CALIPER

REF. NO.	PART NO.	DESCRIPTION	14BR	14BS				REMARKS
1	5SL-2582W-00	DISK, REAR BRAKE 2	1	1				
2	90149-08009	SCREW	5	5				
3	5VY-2580W-12	CALIPER ASSY, REAR 2	1	1				
4	5VY-W0057-00	.PISTON ASSY, CALIPER	1	1				
5	5SL-W0047-00	..CALIPER SEAL KIT	1	1				
6	5SL-25917-00	.BOOT, CALIPER	1	1				
7	5SL-25838-00	.SLEEVE, CALIPER	1	1				
8	5SL-25919-00	.SUPPORT, PAD	1	1				
9	5SL-25914-00	.PIN, SLIDE	1	1				
10	5VY-25921-01	.BRACKET, SUPPORT	1	1				
11	3JD-25917-00	.BOOT, CALIPER	1	1				
12	5VX-W0046-00	.BRAKE PAD KIT 2	1	1				
13	8CR-25924-00	.PIN, PAD	1	1				
14	5DH-25916-00	.PLUG	1	1				
15	5SL-25926-00	.BOLT	1	1				
16	1UY-W0048-00	.BLEED SCREW KIT	1	1				
17	5SL-25827-00	.SHIM, CALIPER	1	1				
18	5SL-25827-10	.SHIM, CALIPER	1	1				
19	5SL-25828-01	.SHIM, CALIPER	2	2				

FIG. 34 STEERING HANDLE & CABLE

REF. NO.	PART NO.	DESCRIPTION	14BR	14BS		REMARKS
1	14B-26121-00	HANDLEBAR (LEFT)	1	1		
2	91314-08030	BOLT, HEXAGON SOCKET HEAD	1	1		
3	5PW-26246-10	END, GRIP	1	1		
4	91317-06025	BOLT	1	1		
5	4XV-23434-00	HOLDER, DAMPER	1	1		
6	2C0-26241-00	GRIP	1	1		
7	14B-26335-01	CABLE, CLUTCH	1	1		
8	14B-26122-00	HANDLEBAR (RIGHT)	1	1		
9	91314-08030	BOLT, HEXAGON SOCKET HEAD	1	1		
10	5PW-26246-10	END, GRIP	1	1		
11	91317-06025	BOLT	1	1		
12	4XV-23434-00	HOLDER, DAMPER	1	1		
13	4C8-26240-00	GRIP ASSY	1	1		
14	14B-26302-01	THROTTLE CABLE ASSY	1	1		
15	91317-05020	BOLT	1	1		
16	91317-05025	BOLT	1	1		
17	3LN-26281-01	CAP, GRIP UPPER	1	1		
18	3LN-26282-01	CAP, GRIP UNDER	1	1		
19	91312-06025	BOLT	2	2		
20	2H9-23469-00	CAP, BOLT	2	2		

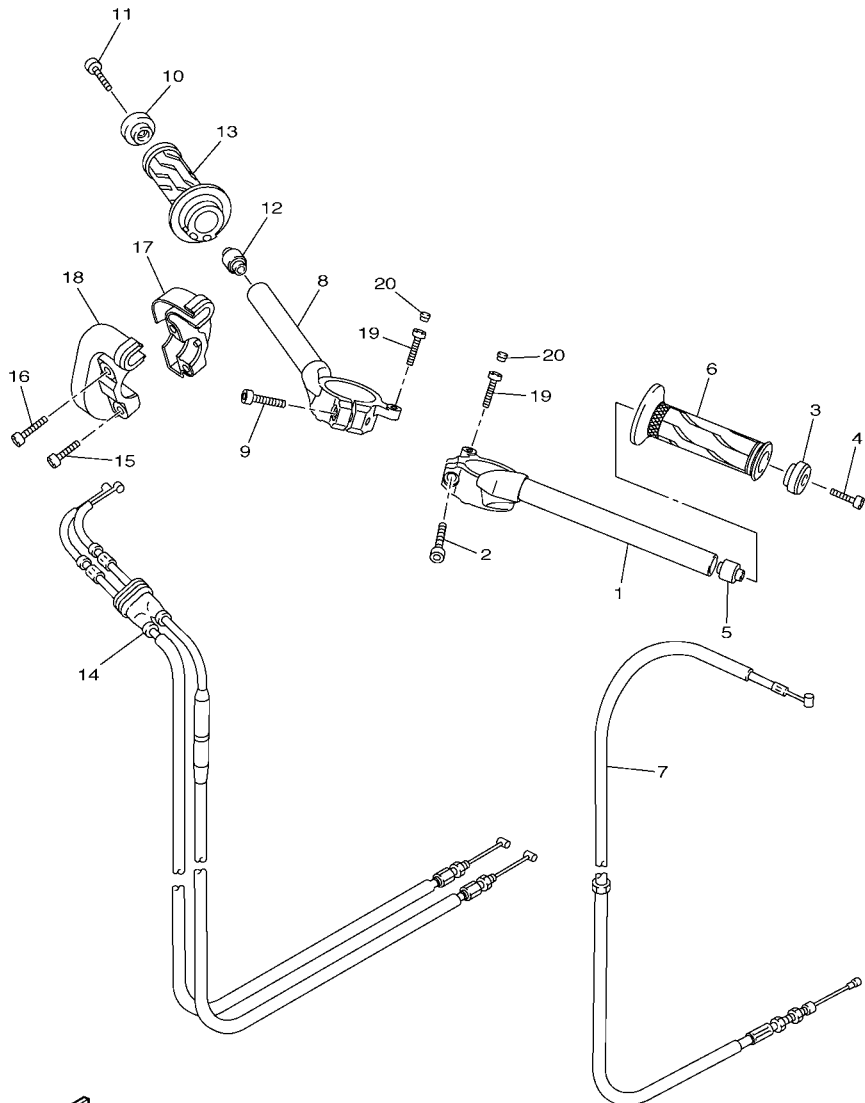

FWD
14BR300-K340

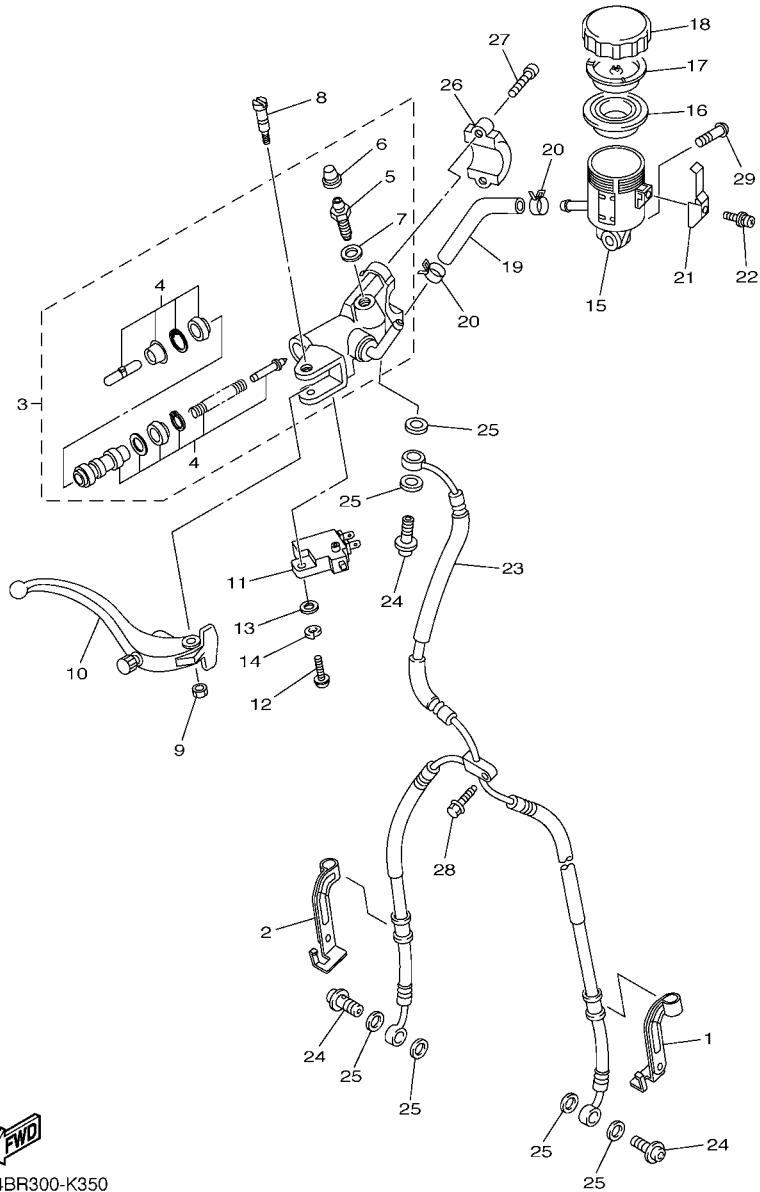

14BR300-K350

FIG. 35 FRONT MASTER CYLINDER

REF. NO.	PART NO.	DESCRIPTION	14BR	14BS			REMARKS
			1	1			
1	14B-25875-00	HOLDER, BRAKE HOSE 1	1	1			
2	14B-25876-00	HOLDER, BRAKE HOSE 2	1	1			
3	14B-W2587-00	MASTER CYLINDER SUB ASSY	1	1			
4	2S3-W0041-00	.CYLINDER KIT, MASTER	1	1			
5	3YK-25824-00	.SCREW, BLEED	1	1			
6	3YK-25825-00	.CAP	1	1			
7	5VY-25975-00	.SEAL 1	1	1			
8	5VY-2589F-01	BOLT, LEVER	1	1			
9	95617-06100	NUT, U	1	1			
10	14B-83922-00	LEVER 2	1	1			
11	4HM-83980-00	FRONT STOP SWITCH ASSY	1	1			
12	98502-04012	SCREW, PAN HEAD	1	1			
13	92902-04100	WASHER, SPRING	1	1			
14	92902-04600	WASHER, PLATE	1	1			
15	5SL-25894-20	TANK, RESERVOIR	1	1			
16	5VY-25854-00	DIAPHRAGM, RESERVOIR	1	1			
17	5VY-25855-00	BUSH, DIAPHRAGM	1	1			
18	5VY-25852-00	CAP, RESERVOIR	1	1			
19	5VY-25895-10	HOSE, RESERVOIR	1	1			
20	90467-120A3	CLIP	2	2			
21	5VY-2589G-00	HOLDER	1	1			
22	5VY-2589H-00	SCREW	1	1			
23	14B-25872-10	HOSE, BRAKE 1	1	1			
24	90401-10172	BOLT, UNION	3	3			
25	90430-10005	GASKET	6	6			
26	5VS-25867-00	BRACKET, MASTER CYLINDER	1	1			
27	5VS-26332-00	BOLT	2	2			

FIG. 36 STAND & FOOTREST

REF. NO.	PART NO.	DESCRIPTION	14BR	14BS				REMARKS
1	14B-27311-00	STAND, SIDE	1	1				
2	14B-27321-00	BRACKET, SIDE STAND	1	1				
3	14B-27351-00	GUIDE, SIDE STAND	1	1				
4	14B-27352-00	HOOK, SIDE STAND	1	1				
5	90506-18008	SPRING, TENSION	1	1				
6	90445-19002	HOSE (L60)	1	1				
7	90201-081R9	WASHER, PLATE	1	1				
8	90111-08073	BOLT,HEX. SOCKET BUTTON	1	1				
9	95602-10200	NUT, U FLANGE	1	1				
10	90201-10035	WASHER, PLATE	1	1				
11	90201-146F9	WASHER, PLATE	1	1				
12	90110-10025	BOLT, HEXAGON SOCKET HEAD	2	2				
13	14B-27442-00	BRACKET 2	1	1				
14	5JJ-27451-00	FOOTREST	1	1				
15	90508-18134	SPRING, TORSION	1	1				
16	90240-08084	PIN, CLEVIS	1	1				
17	91401-25015	PIN, COTTER	1	1				
18	90109-08174	BOLT	1	1				
19	14B-27445-00	PLATE 1	1	1				
20	90111-06003	BOLT,HEX. SOCKET BUTTON	2	2				
21	90109-085G6	BOLT	2	2				
22	14B-27443-00	BRACKET 3	1	1				
23	5JJ-27461-00	FOOTREST	1	1				
24	90508-18135	SPRING, TORSION	1	1				
25	90240-08084	PIN, CLEVIS	1	1				
26	91401-25015	PIN, COTTER	1	1				
27	90109-08174	BOLT	1	1				

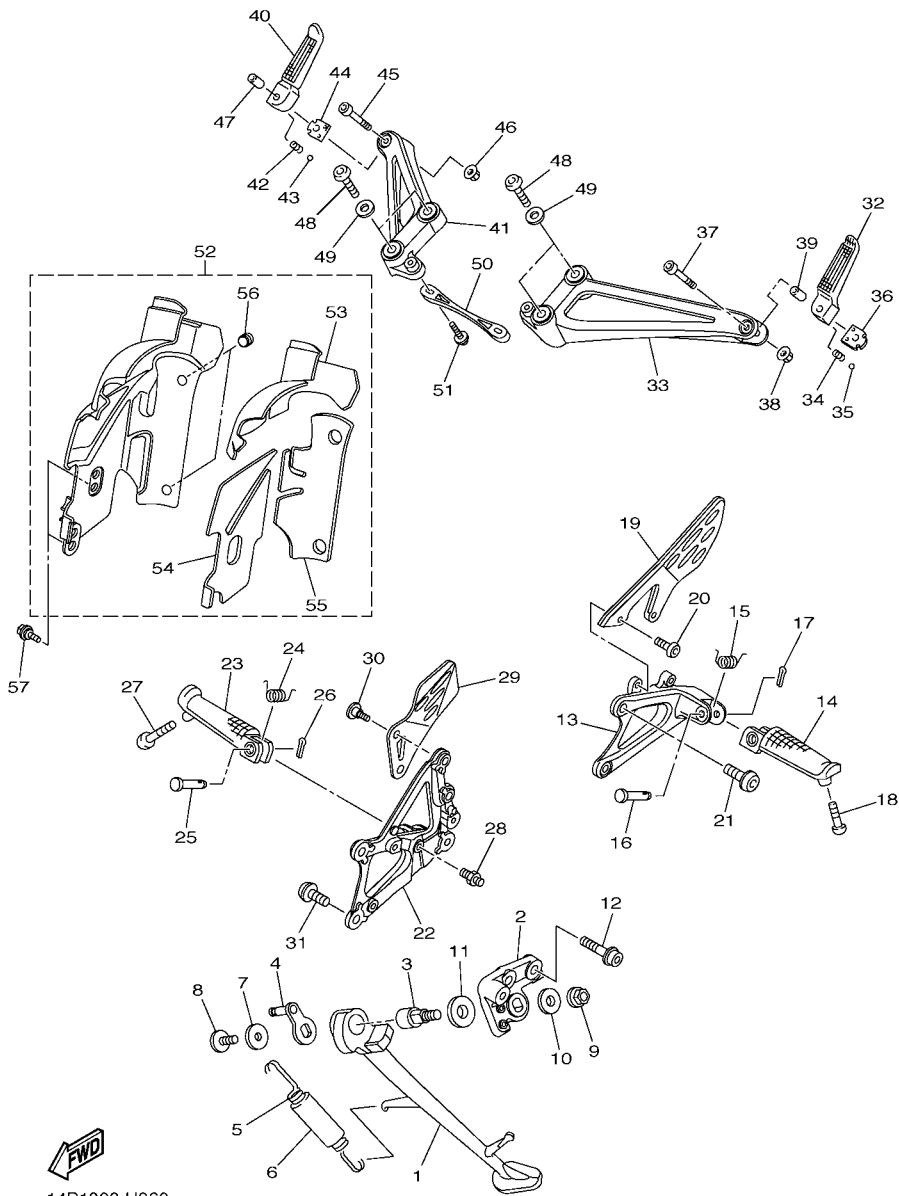

14B1300-H360

FIG. 36 STAND & FOOTREST

REF. NO.	PART NO.	DESCRIPTION	14BR	14BS	REMARKS
28	4C8-27813-00	PIN, PEDAL CRANK	1	1	
29	14B-27446-00	PLATE 2	1	1	
30	90109-066F0	BOLT	2	2	
31	90109-085G6	BOLT	2	2	
32	5JJ-27431-10	FOOTREST, REAR 1	1	1	
33	14B-2741L-10	BRACKET 4	1	1	UR FOR SMX
	14B-2741L-00	BRACKET 4	1	1	UR FOR BWC1,DPBMC
34	90501-12743	SPRING, COMPRESSION	1	1	
35	93501-04011	BALL	1	1	
36	5JJ-27437-01	WASHER, SPECIAL	1	1	
37	91312-06035	BOLT	1	1	
38	95602-06200	NUT, SELF-LOCKING	1	1	
39	90387-06697	COLLAR	1	1	
40	5JJ-27441-10	FOOTREST, REAR 2	1	1	
41	14B-2742L-10	BRACKET 5	1	1	UR FOR SMX
	14B-2742L-00	BRACKET 5	1	1	UR FOR BWC1,DPBMC
42	90501-12743	SPRING, COMPRESSION	1	1	
43	93501-04011	BALL	1	1	
44	5JJ-27437-01	WASHER, SPECIAL	1	1	
45	91312-06035	BOLT	1	1	
46	95602-06200	NUT, SELF-LOCKING	1	1	
47	90387-06697	COLLAR	1	1	
48	90111-08066	BOLT,HEX. SOCKET BUTTON	4	4	
49	13S-27417-00	WASHER, FOOTREST	4	4	
50	14B-27469-00	REINFORCEMENT 1	1	1	
51	90111-06030	BOLT,HEX. SOCKET BUTTON	2	2	
52	14B-27490-00	PROTECTOR ASSY	1	1	

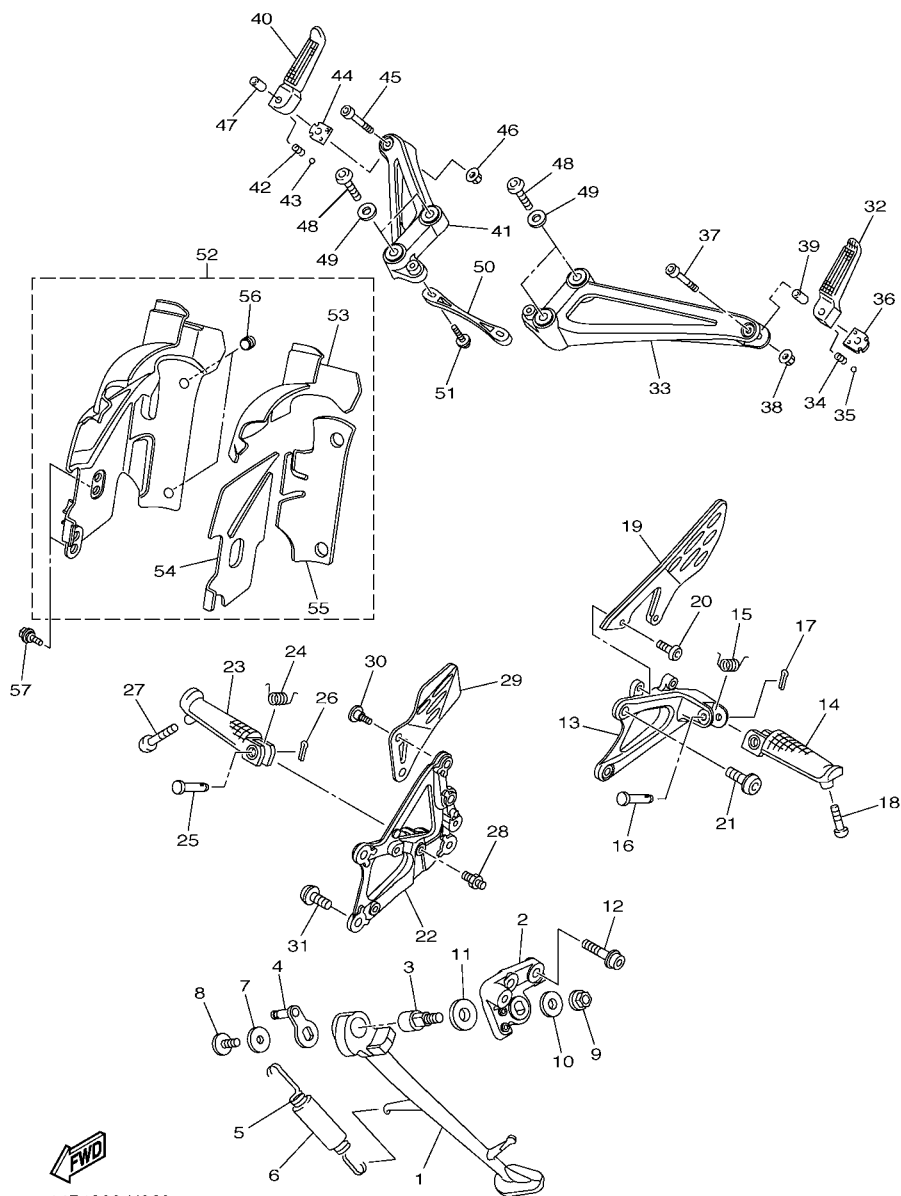

14B1300-H360

FIG. 37 REAR MASTER CYLINDER

REF. NO.	PART NO.	DESCRIPTION	14BR	14BS	REMARKS
1	14B-27211-00	PEDAL, BRAKE	1	1	
2	4C8-27434-00	BOLT	1	1	
3	90201-08103	WASHER, PLATE	1	1	
4	90506-18022	SPRING, TENSION	1	1	
5	90446-15386	HOSE	1	1	
6	14B-2583V-00	RR. MASTER CYLINDER ASSY.	1	1	
7	14B-W0042-00	.CYLINDER KIT, MASTER	1	1	
8	4ML-2582A-50	.JOINT	1	1	
9	2VN-25866-00	.CIRCLIP	1	1	
10	93210-15620	.O-RING	1	1	
11	3FV-2589A-00	.COVER, DUST	1	1	
12	14B-25894-00	TANK, RESERVOIR	1	1	
13	2C0-25852-00	CAP, RESERVOIR	1	1	
14	2VN-25854-00	DIAPHRAGM, RESERVOIR	1	1	
15	2VN-25855-00	BUSH, DIAPHRAGM	1	1	
16	90387-05028	COLLAR	1	1	
17	2C0-26326-00	GROMMET	1	1	
18	90467-12085	CLIP	2	2	
19	14B-25895-00	HOSE, RESERVOIR	1	1	
20	95307-08700	NUT	1	1	
21	4XV-27222-01	JOINT	1	1	
22	90111-05026	BOLT, HEX. SOCKET BUTTON	1	1	
23	91702-06018	PIN, CLEVIS	1	1	
24	92902-06200	WASHER	1	1	
25	91402-16012	PIN, COTTER	1	1	
26	90401-10172	BOLT, UNION	2	2	
27	90430-10005	GASKET	4	4	

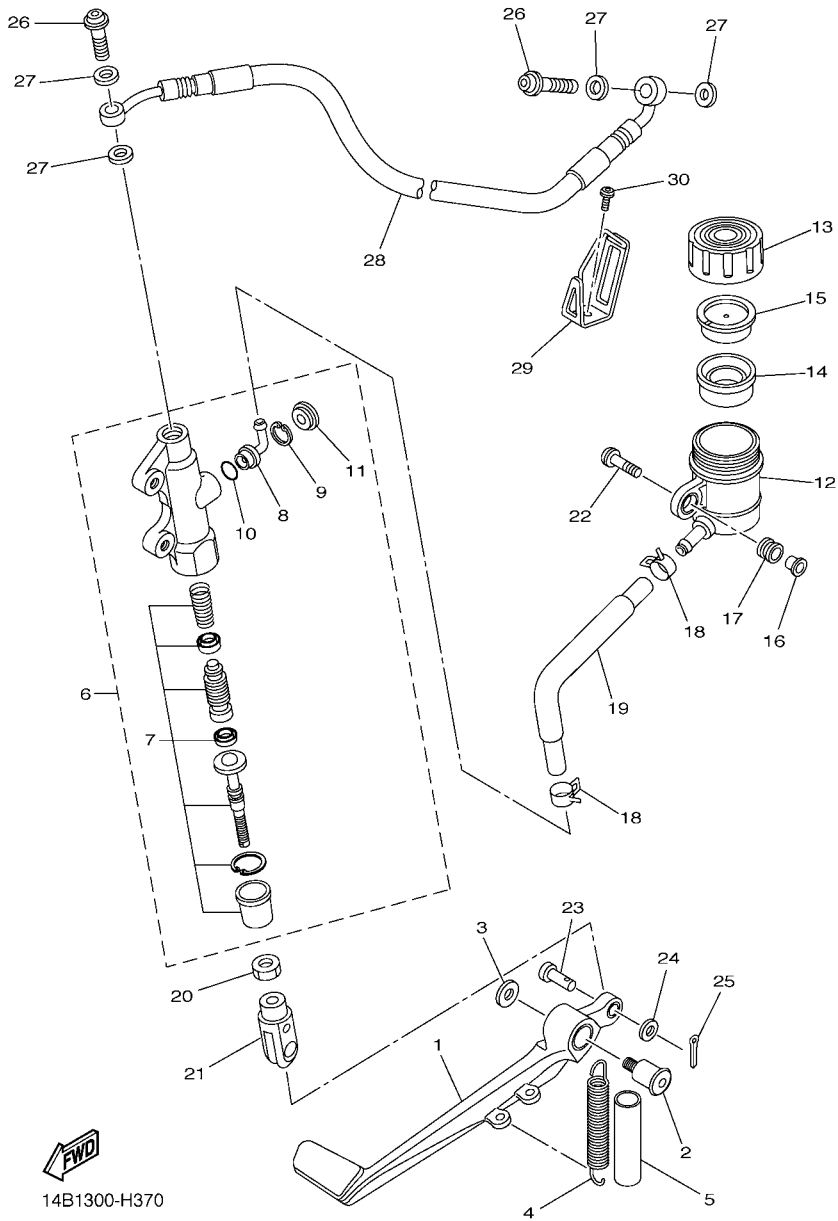

14B1300-H370

FIG. 38 COWLING 1

REF. NO.	PART NO.	DESCRIPTION	14BR	14BS	REMARKS
1	14B-Y283P-00	SCREEN	1	1	
2	14B-2832P-00	.GRAPHIC, 18	1	1	
3	14B-28428-00	.SEAL 1	1	1	
4	14B-28429-00	.SEAL 2	1	1	
5	14B-2844E-00	.SEAL 3	1	1	
6	14B-2846F-00	.SEAL 4	1	1	
7	14B-2847F-00	.SEAL 5	1	1	
8	14B-2848F-00	.SEAL 6	1	1	
9	14B-Y283G-00-P3	BODY, FRONT UPPER 1	1	1	UR FOR SMX
	14B-Y283G-70-P1	BODY, FRONT UPPER 1	1	1	UR FOR BWC1
	14B-Y283G-21-P2	BODY, FRONT UPPER 1	1	1	UR FOR DPBMC
10	5PW-2177L-00	.PLATE, SPRING	4	4	
11	14B-28219-00-P0	.COVER 1	1	1	UR FOR SMX
	14B-28219-00-P3	.COVER 1	1	1	UR MBL2 FOR BWC1
	14B-28219-00-P4	.COVER 1	1	1	UR FOR DPBMC
12	14B-28229-00-P0	.COVER 2	1	1	UR FOR SMX
	14B-28229-00-P3	.COVER 2	1	1	UR MBL2 FOR BWC1
	14B-28229-00-P4	.COVER 2	1	1	UR FOR DPBMC
13	90183-05M02	.NUT, SPRING	6	6	
14	90183-05076	.NUT, SPRING	2	2	
15	14B-2832L-70	.GRAPHIC, 13	1	1	UR FOR BWC1
	14B-2832L-20	.GRAPHIC, 13	1	1	UR FOR DPBMC
16	14B-28356-00	STAY 1	1	1	
17	4XV-83513-00	DAMPER	7	7	
18	90105-08052	BOLT, FLANGE	2	2	
19	14B-2838B-00	GRILL ASSY	1	1	
20	14B-28372-00	.DAMPER	1	1	

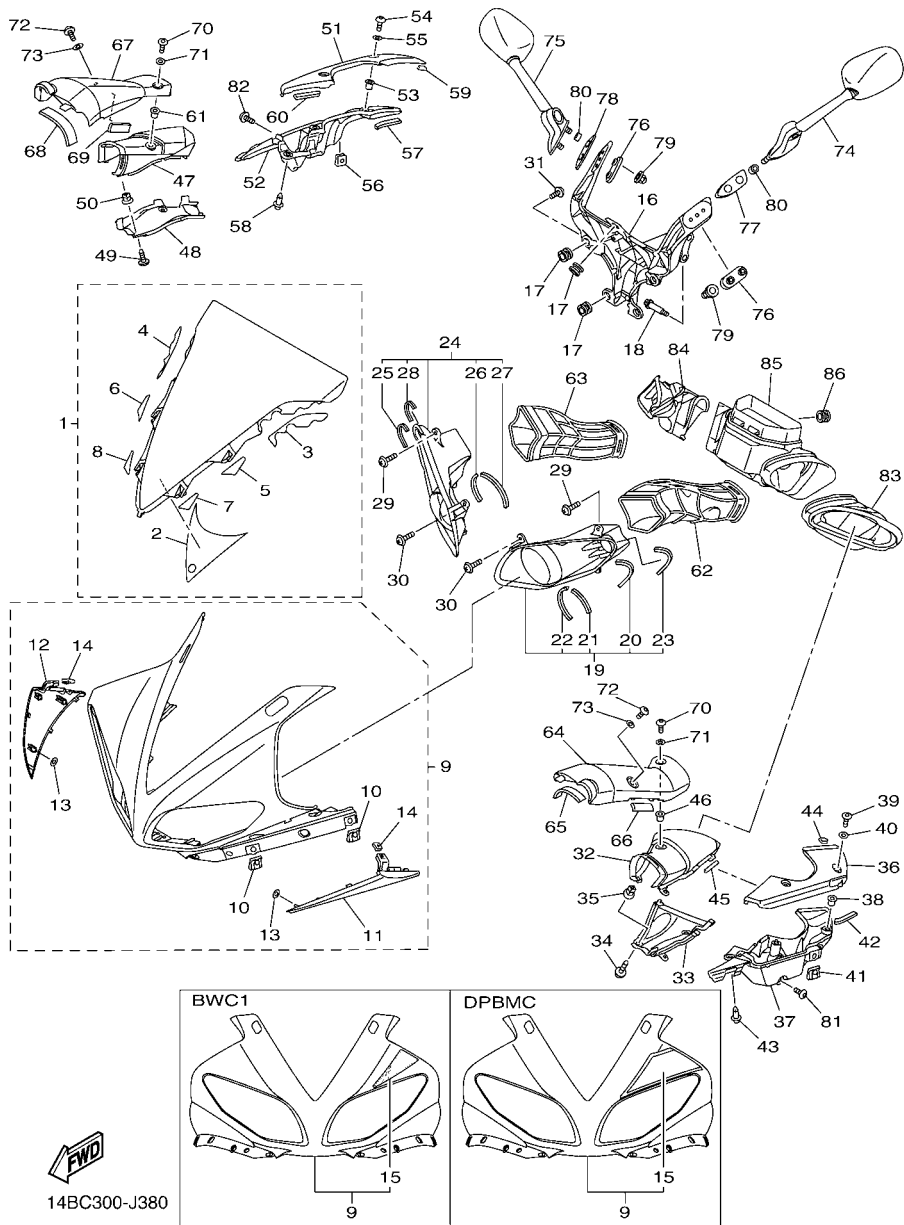

FIG. 38 COWLING 1

REF. NO.	PART NO.	DESCRIPTION	14BR	14BS	REMARKS
21	J44-78248-00	.SEAL 4	1	1	
22	90520-03001	.DAMPER, PLATE	1	1	
23	1TX-28267-00	.DAMPER 5	1	1	
24	14B-2838B-10	GRILL ASSY	1	1	
25	14B-28372-00	.DAMPER	1	1	
26	J44-78248-00	.SEAL 4	1	1	
27	90520-03001	.DAMPER, PLATE	1	1	
28	1TX-28267-00	.DAMPER 5	1	1	
29	97702-50020	SCREW, TAPPING	4	4	
30	97707-50012	SCREW, TRUSS HEAD TAPPING	2	2	
31	90160-05006	SCREW, ROUND TAPPING	4	4	
32	14B-2838N-00-P0	DUCT 1	1	1	UR FOR SMX,DPBMC
	14B-2838N-00-P5	DUCT 1	1	1	UR MBL2 FOR BWC1
33	14B-2838T-00	DUCT 3	1	1	
34	97702-50012	SCREW, TAPPING	2	2	
35	90480-08005	GROMMET	2	2	
36	14B-2839K-00-P0	LID 1	1	1	UR FOR SMX,DPBMC
	14B-2839K-00-P5	LID 1	1	1	UR MBL2 FOR BWC1
37	14B-2838V-00	BOX 3	1	1	
38	90179-05523	NUT	2	2	
39	90111-05034	BOLT,HEX. SOCKET BUTTON	2	2	
40	90202-05180	WASHER, PLATE	2	2	
41	5PW-2177L-00	PLATE, SPRING	1	1	
42	J44-78248-00	SEAL 4	1	1	
43	90269-07077	RIVET	1	1	
44	90520-01001	DAMPER, PLATE	1	1	
45	90520-03005	DAMPER, PLATE	1	1	

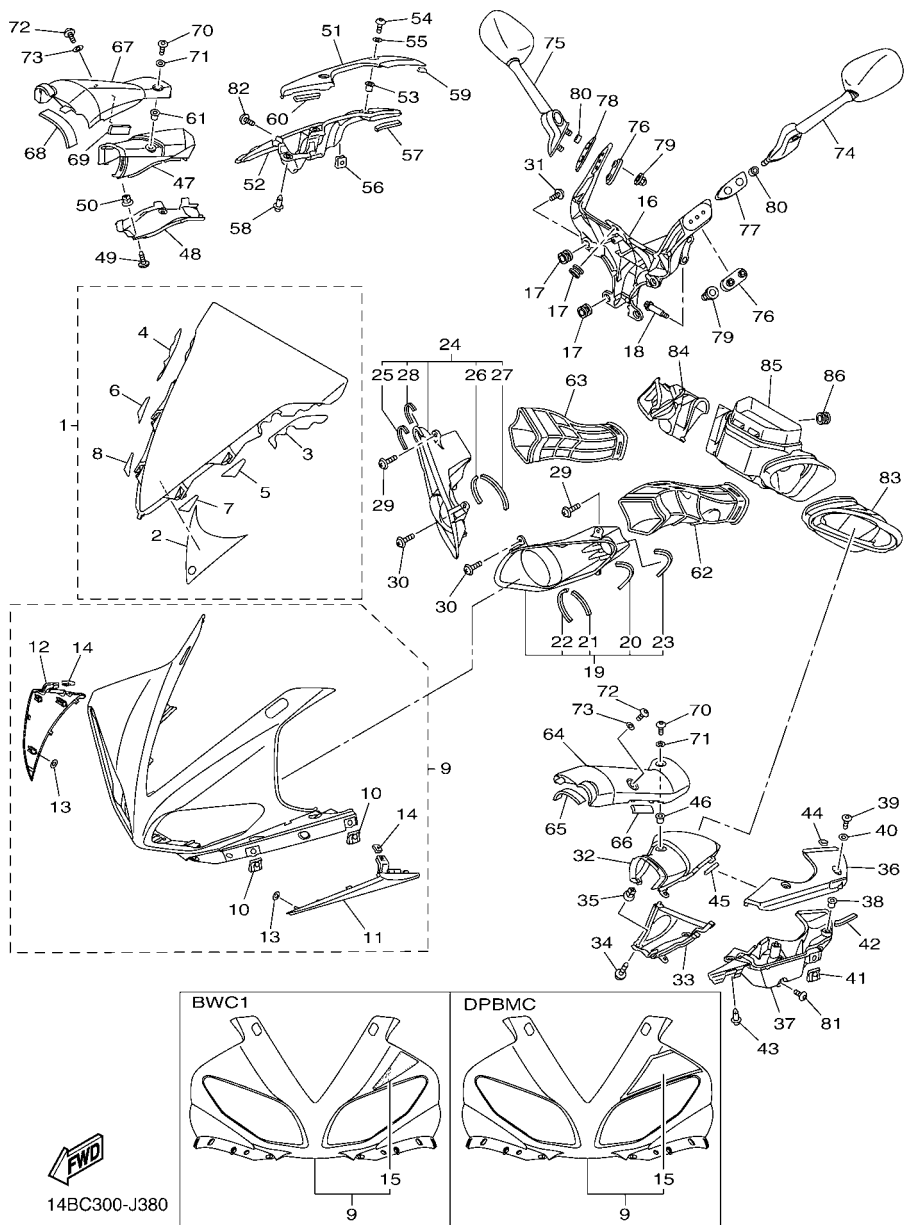

FIG. 38 COWLING 1

REF. NO.	PART NO.	DESCRIPTION	14BR	14BS	REMARKS
46	90179-05523	NUT	1	1	
47	14B-2838R-00-P0	DUCT 2	1	1	UR FOR SMX,DPBMC
	14B-2838R-00-P5	DUCT 2	1	1	UR MBL2 FOR BWC1
48	14B-2838U-00	DUCT 4	1	1	
49	97702-50012	SCREW, TAPPING	2	2	
50	90480-08005	GROMMET	2	2	
51	14B-2839L-00-P0	LID 2	1	1	UR FOR SMX,DPBMC
	14B-2839L-00-P5	LID 2	1	1	UR MBL2 FOR BWC1
52	14B-2838W-00	BOX 4	1	1	
53	90179-05523	NUT	2	2	
54	90111-05034	BOLT,HEX. SOCKET BUTTON	2	2	
55	90202-05180	WASHER, PLATE	2	2	
56	5PW-2177L-00	PLATE, SPRING	1	1	
57	J44-78248-00	SEAL 4	1	1	
58	90269-07077	RIVET	1	1	
59	90520-01001	DAMPER, PLATE	1	1	
60	90520-03005	DAMPER, PLATE	1	1	
61	90179-05523	NUT	1	1	
62	14B-2838J-00	DUCT 5	1	1	
63	14B-2838P-00	DUCT 6	1	1	
64	14B-2837L-00-P0	PANEL, CONSOLE 1	1	1	UR FOR SMX,DPBMC
	14B-2837L-00-P5	PANEL, CONSOLE 1	1	1	UR MBL2 FOR BWC1
65	4C8-2112D-00	DAMPER, 3	1	1	
66	2S3-2111D-00	SEAL 1	1	1	
67	14B-2837M-00-P0	PANEL, CONSOLE 2	1	1	UR FOR SMX,DPBMC
	14B-2837M-00-P5	PANEL, CONSOLE 2	1	1	UR MBL2 FOR BWC1
68	4C8-2112D-00	DAMPER, 3	1	1	

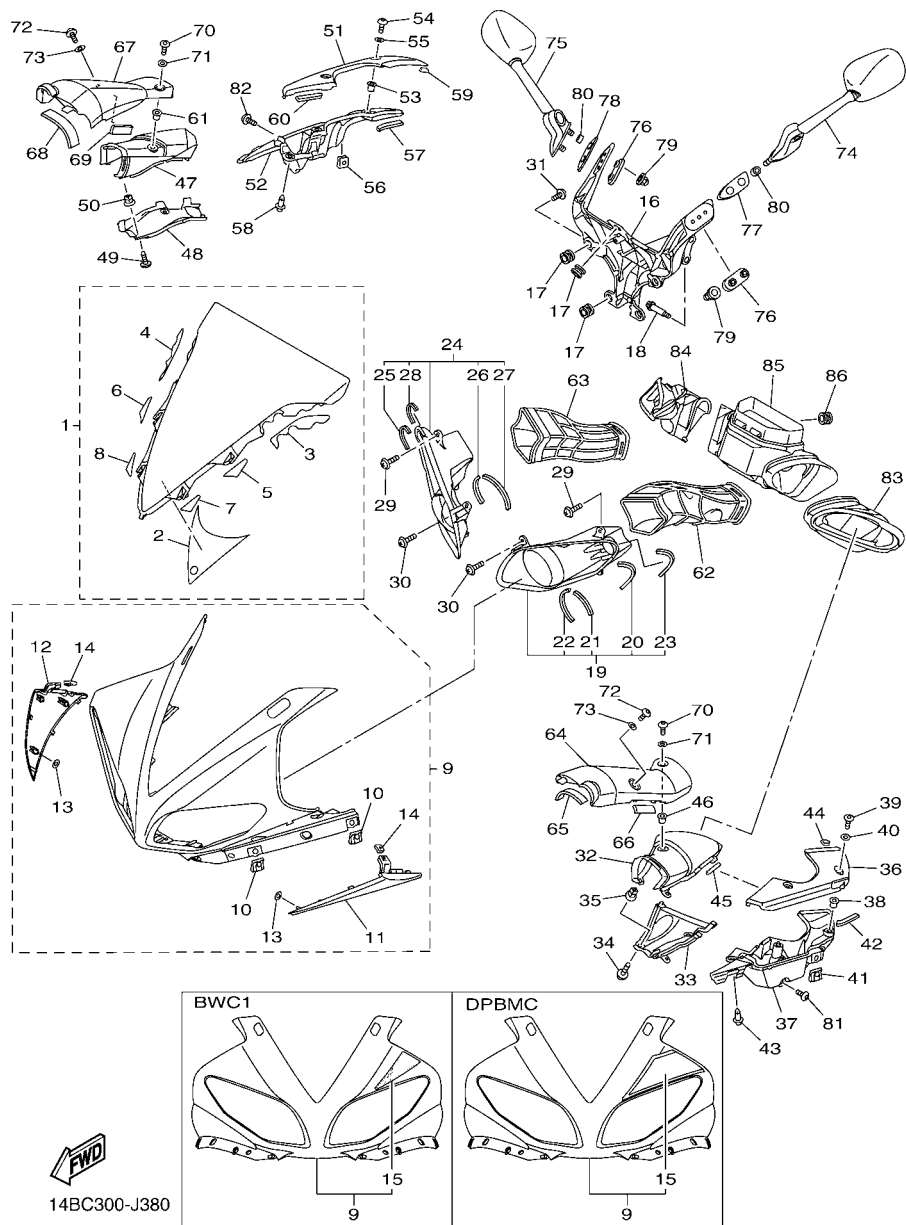
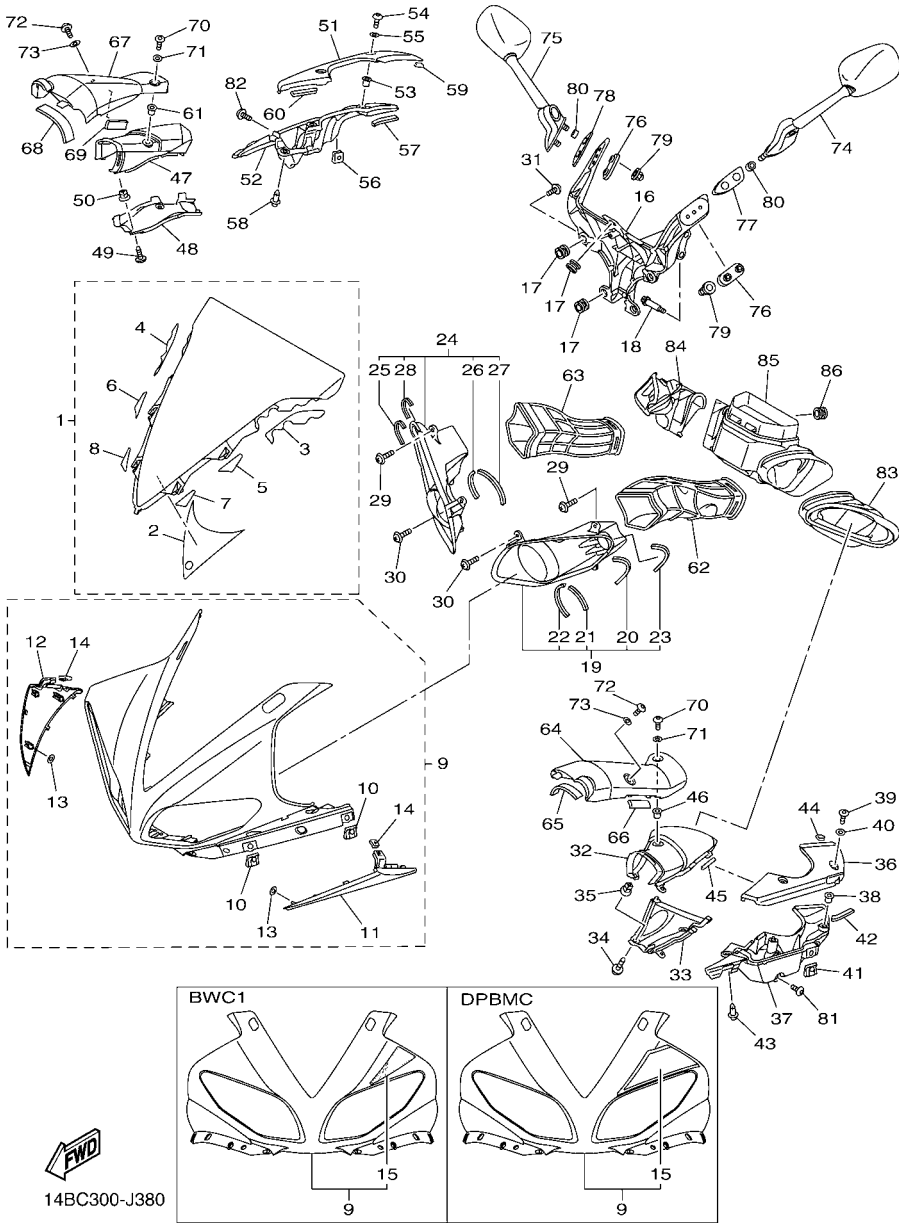

FIG. 38 COWLING 1

REF. NO.	PART NO.	DESCRIPTION	14BR	14BS	REMARKS
69	2S3-2111D-00	SEAL 1	1	1	
70	90111-05034	BOLT,HEX. SOCKET BUTTON	2	2	
71	90202-05180	WASHER, PLATE	2	2	
72	90111-05034	BOLT,HEX. SOCKET BUTTON	2	2	
73	90202-05180	WASHER, PLATE	2	2	
74	14B-26280-00	REAR VIEW MIRROR ASSY (LEFT)	1	1	
75	14B-26290-00	REAR VIEW MIRROR ASSY (RIGHT)	1	1	
76	4C8-26298-00	PLATE, MIRROR FITTING 1	2	2	
77	14B-2628N-00	BASE, MIRROR (LEFT)	1	1	
78	14B-2628R-00	BASE, MIRROR (RIGHT)	1	1	
79	90176-06055	NUT, CROWN	4	4	
80	90387-064T3	COLLAR	4	4	
81	90111-05034	BOLT,HEX. SOCKET BUTTON	2	2	
82	90111-05034	BOLT,HEX. SOCKET BUTTON	2	2	
83	14B-2846C-00	BOX, SIDE 1	1	1	
84	14B-2846D-00	BOX, SIDE 2	1	1	
85	14B-2845D-00	BOX, FRONT	1	1	
86	90480-13567	GROMMET	1	1	



14BC300-J380

FIG. 39 COWLING 2

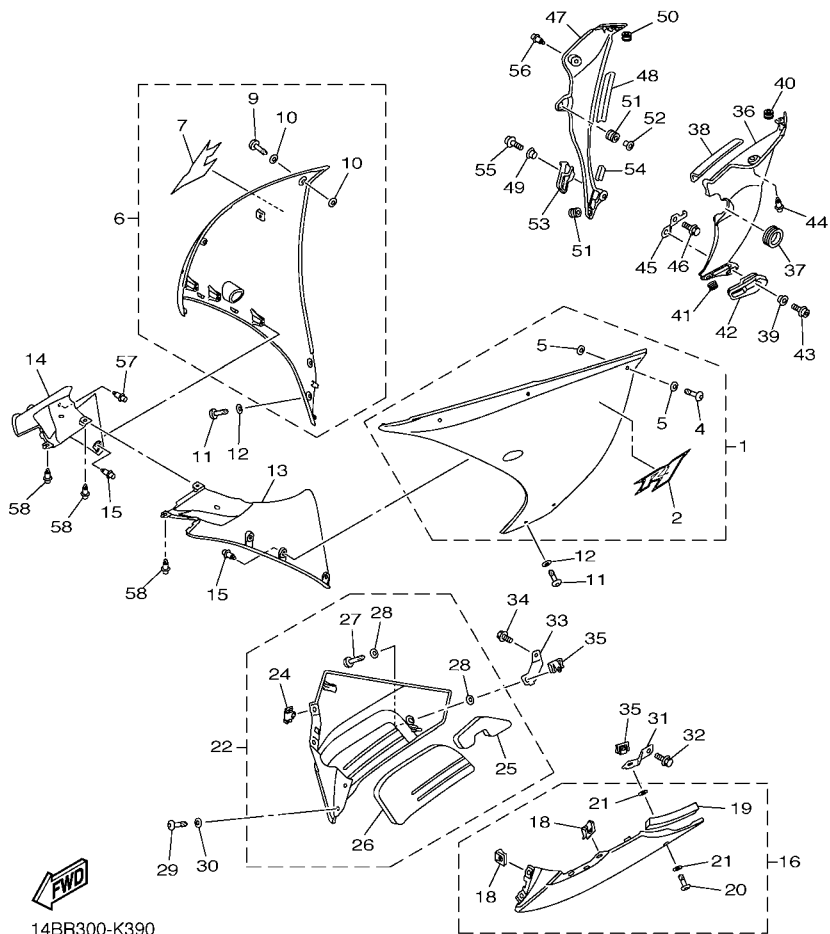
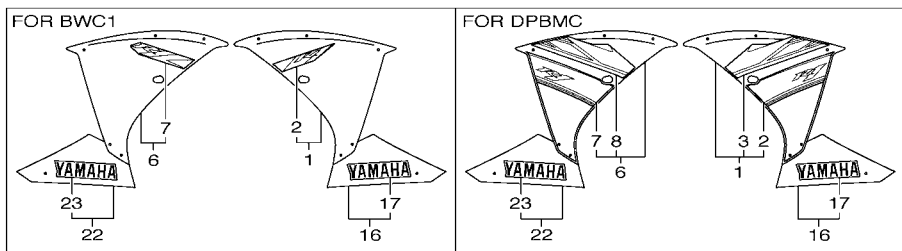

REF. NO.	PART NO.	DESCRIPTION	14BR	14BS	REMARKS
1	14B-Y283U-P0-P3	PANEL ASSEMBLY 1	1	1	UR FOR SMX
	14B-Y283U-90-P4	PANEL ASSEMBLY 1	1	1	UR FOR BWC1
	14B-Y283U-R0-P2	PANEL ASSEMBLY 1	1	1	UR FOR DPBMC
2	14B-2839B-10	.EMBLEM 3D	1	1	UR FOR SMX
	14B-28391-70	.GRAPHIC, 1	1	1	UR FOR BWC1
	14B-28393-B0	.GRAPHIC, 3	1	1	UR FOR DPBMC
3	14B-28391-30	.GRAPHIC, 1	1	1	FOR DPBMC
4	14B-28386-00	.HEAD	3	3	
5	2TK-21757-00	.WASHER, SPECIAL 1	6	6	
6	14B-Y283V-P0-P3	PANEL ASSEMBLY 2	1	1	UR FOR SMX
	14B-Y283V-90-P4	PANEL ASSEMBLY 2	1	1	UR FOR BWC1
	14B-Y283V-R0-P2	PANEL ASSEMBLY 2	1	1	UR FOR DPBMC
7	14B-2839B-10	.EMBLEM 3D	1	1	UR FOR SMX
	14B-28392-70	.GRAPHIC, 2	1	1	UR FOR BWC1
	14B-28394-B0	.GRAPHIC, 4	1	1	UR FOR DPBMC
8	14B-28392-30	.GRAPHIC, 2	1	1	FOR DPBMC
9	14B-28386-00	.HEAD	3	3	
10	2TK-21757-00	.WASHER, SPECIAL 1	6	6	
11	14B-28386-00	HEAD	4	4	
12	90202-06005	WASHER, PLATE	4	4	
13	14B-2836K-00	PANEL, INNER 1	1	1	
14	14B-2836L-00	PANEL, INNER 2	1	1	
15	90269-06008	RIVET	6	6	
16	14B-Y2808-M0-P2	COVER ASSY, UNDER	1	1	UR MBL2 FOR SMX
	14B-Y2808-P0-P1	COVER ASSY, UNDER	1	1	UR FOR BWC1
	14B-Y2808-N0-P0	COVER ASSY, UNDER	1	1	UR SMX FOR DPBMC
17	14B-2153E-10	.EMBLEM, YAMAHA	1	1	UR FOR BWC1

FIG. 39 COWLING 2

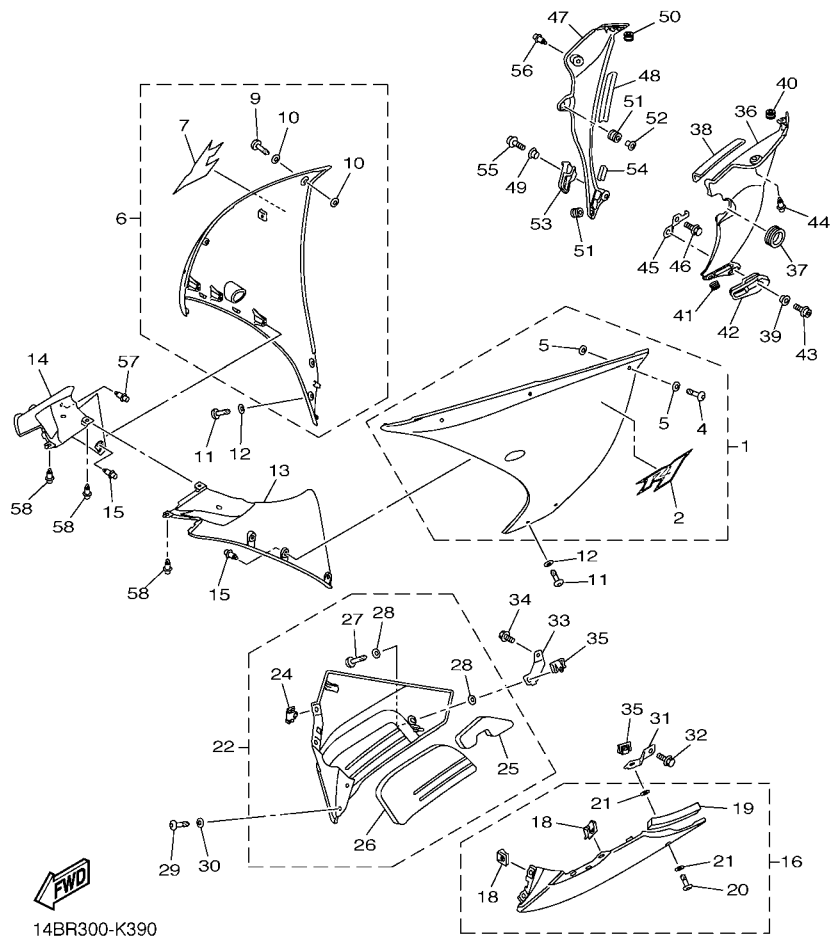
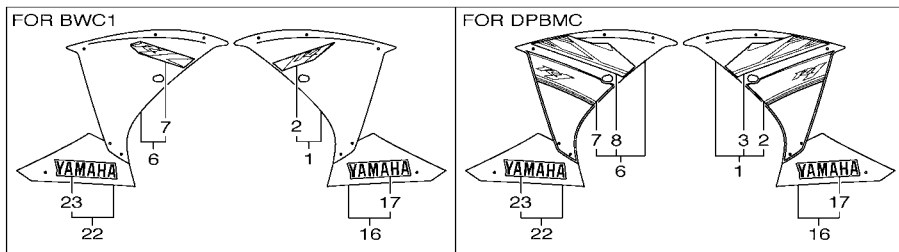

REF. NO.	PART NO.	DESCRIPTION	14BR	14BS	REMARKS
17	14B-2153E-B0	.EMBLEM, YAMAHA	1	1	UR FOR DPBMC
18	5PW-2177L-00	.PLATE, SPRING	4	4	
19	90520-30004	.DAMPER, PLATE	1	1	
20	14B-28386-00	.HEAD	1	1	
21	2TK-21757-00	.WASHER, SPECIAL 1	2	2	
22	14B-Y2809-M0-P2	COVER ASSY 2, UNDER	1	1	UR FOR SMX
	14B-Y2809-P0-P1	COVER ASSY 2, UNDER	1	1	UR FOR BWC1
	14B-Y2809-N0-P0	COVER ASSY 2, UNDER	1	1	UR SMX FOR DPBMC
23	14B-2153E-10	.EMBLEM, YAMAHA	1	1	UR FOR BWC1
	14B-2153E-B0	.EMBLEM, YAMAHA	1	1	UR FOR DPBMC
24	5PW-2177L-00	.PLATE, SPRING	2	2	
25	14B-28371-10	.DAMPER	1	1	
26	14B-2848M-10	.SEAT 4	1	1	
27	14B-28386-00	.HEAD	1	1	
28	2TK-21757-00	.WASHER, SPECIAL 1	2	2	
29	14B-28386-00	HEAD	2	2	
30	90202-06005	WASHER, PLATE	2	2	
31	14B-2836A-00	BRACKET 1	1	1	
32	95802-06016	BOLT, FLANGE	1	1	
33	14B-2836E-00	BRACKET 2	1	1	
34	90105-06174	BOLT, FLANGE	1	1	
35	5PW-2177L-00	PLATE, SPRING	2	2	
36	14B-2836M-00-P5	PANEL, INNER 3	1	1	MBL2 FOR SMX,BWC1
	14B-2836M-00-P0	PANEL, INNER 3	1	1	SMX FOR DPBMC
37	14B-2836T-00	DAMPER, LOCATING 1	1	1	
38	90520-05011	DAMPER, PLATE	1	1	
39	90560-08251	SPACER	1	1	

FIG. 39 COWLING 2

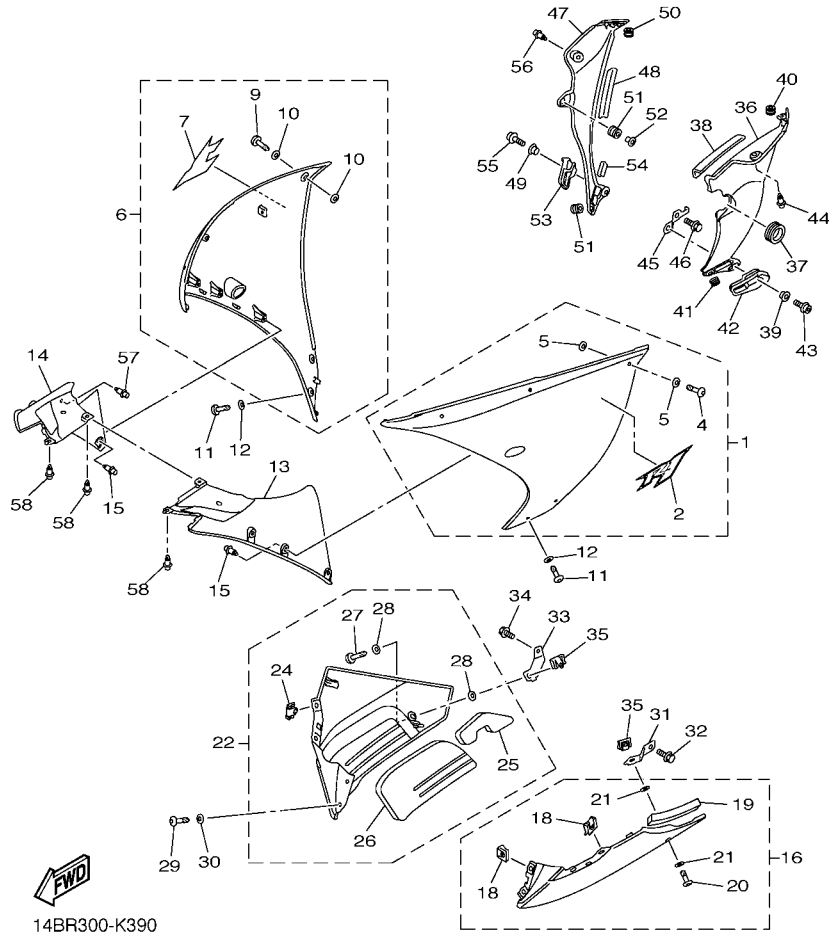
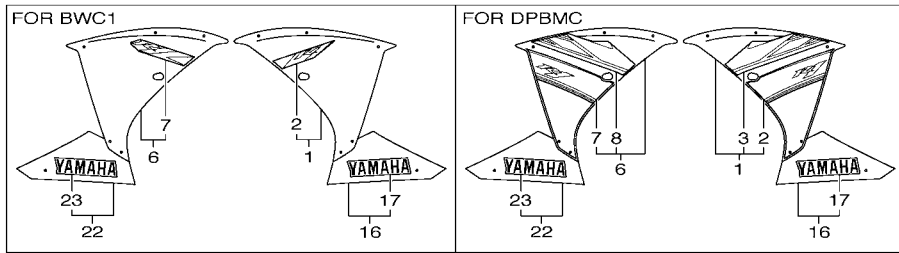

14BR300-K390

REF. NO.	PART NO.	DESCRIPTION	14BR	14BS	REMARKS
40	90480-08006	GROMMET	1	1	
41	90480-12596	GROMMET	1	1	
42	14B-283C1-00	STOPPER, RUBBER 1	1	1	
43	90110-06163	BOLT, HEXAGON SOCKET HEAD	1	1	
44	90269-07077	RIVET	1	1	
45	14B-28321-00	STAY 1	1	1	
46	95802-06012	BOLT, FLANGE	1	1	
47	14B-2836N-00-P5	PANEL, INNER 4	1	1	MBL2 FOR SMX,BWC1
	14B-2836N-00-P0	PANEL, INNER 4	1	1	SMX FOR DPBMC
48	3NU-21732-00	SEAL 1	1	1	
49	90560-08251	SPACER	1	1	
50	90480-08006	GROMMET	1	1	
51	90480-12596	GROMMET	2	2	
52	90387-065J6	COLLAR	1	1	
53	14B-283C2-00	STOPPER, RUBBER 2	1	1	
54	4B5-2847F-00	SEAL 5	1	1	
55	90110-06163	BOLT, HEXAGON SOCKET HEAD	2	2	
56	90269-07077	RIVET	1	1	
57	90269-06008	RIVET	1	1	
58	90269-06008	RIVET	3	3	

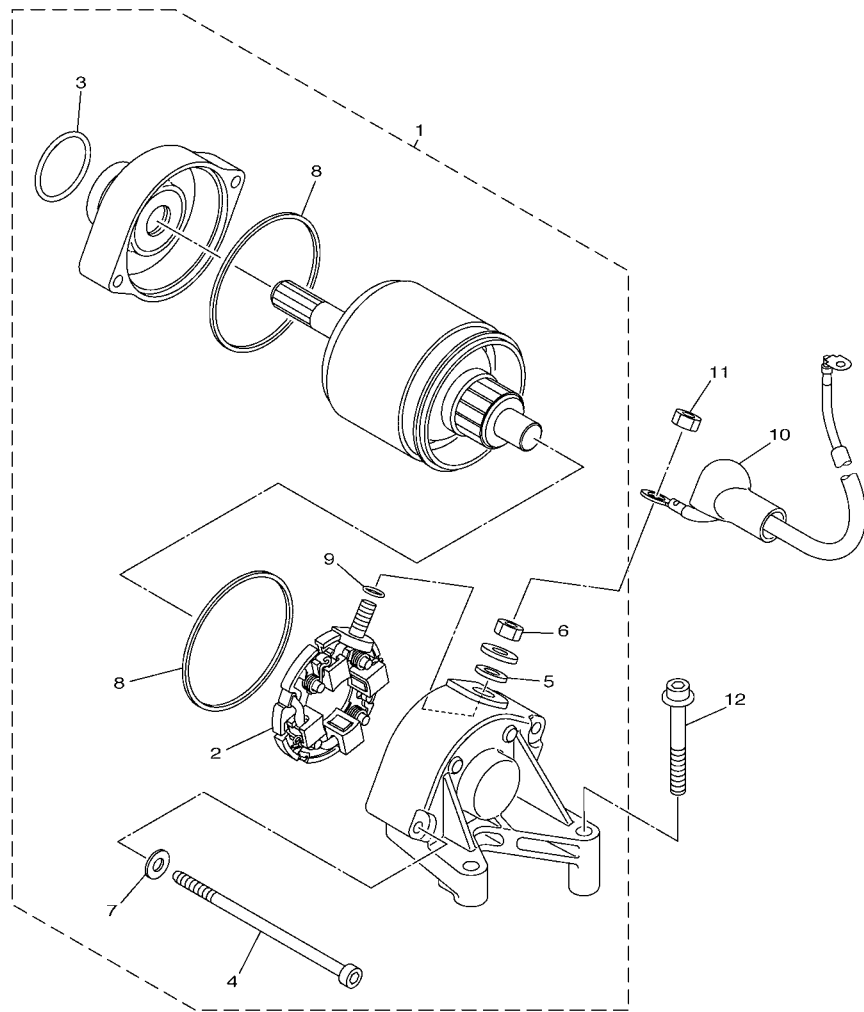

14BR300-K410

FIG. 41 STARTING MOTOR

REF. NO.	PART NO.	DESCRIPTION	14BR	14BS		REMARKS
1	14B-81890-00	MOTOR ASSY	1	1		
2	4C8-81801-01	.BRUSH SET	1	1		
3	93210-25711	.O-RING	1	1		
4	4C8-81846-00	.SCREW	2	2		
5	8FA-8181L-00	.WASHER, PLAIN	1	1		
6	95302-06700	.NUT	1	1		
7	90201-05021	.WASHER, PLATE	2	2		
8	4C8-81861-00	.GASKET	2	2		
9	93210-06001	.O-RING	1	1		
10	14B-8183G-10	CORD COMP.	1	1		
11	95302-06700	NUT	1	1		
12	90109-06016	BOLT	2	2		

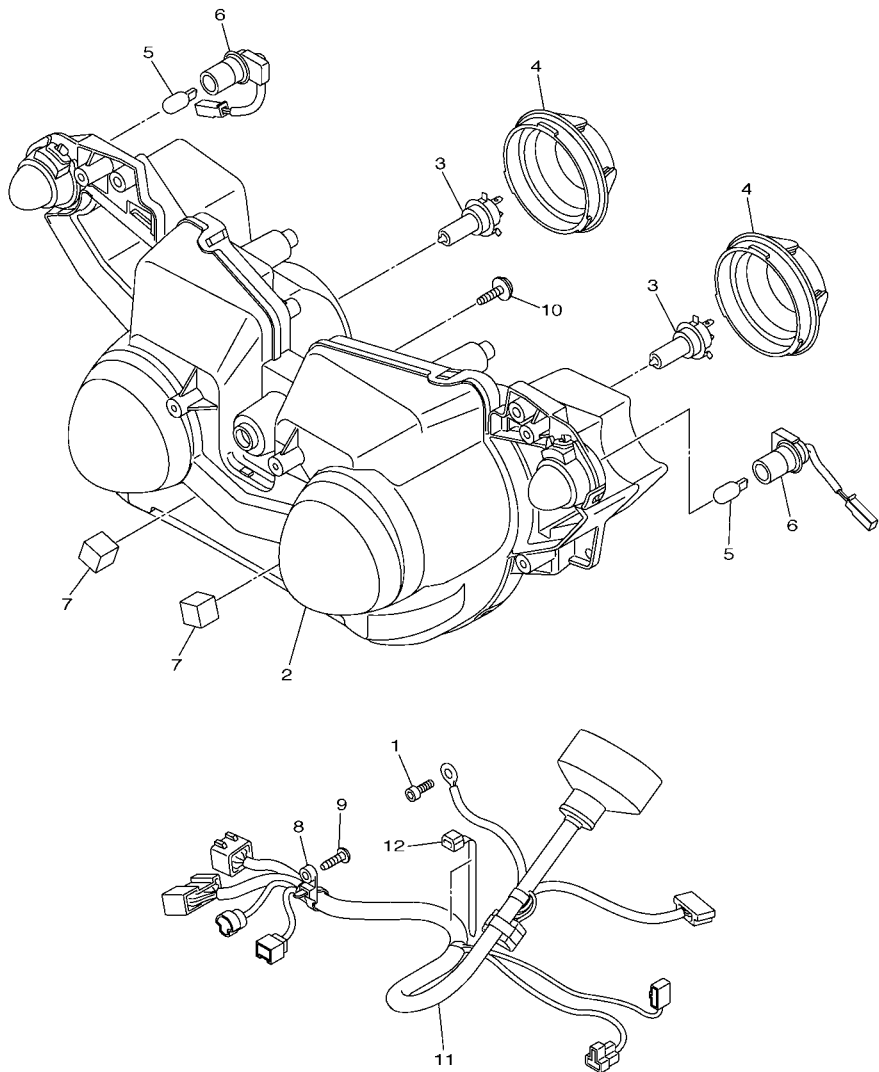

14B1300-H440

FIG. 44 HEADLIGHT

REF. NO.	PART NO.	DESCRIPTION	14BR	14BS			REMARKS
1	91317-05012	BOLT	1	1			
2	14B-84303-01	HEADLIGHT UNIT ASSY	1	1			
3	5PS-84314-00	BULB (12V-55W H7)	2	2			HALOGEN
4	14B-84396-00	COVER	2	2			
5	5DM-84347-00	BULB (12V-5W)	2	2			
6	14B-84312-00	CORD ASSY	2	2			
7	14B-2836U-00	DAMPER, LOCATING 2	2	2			
8	90464-47002	CLAMP	1	1			
9	97702-50016	SCREW, TAPPING	1	1			
10	90160-05007	SCREW, ROUND TAPPING	5	5			
11	14B-84359-00	CORD, HEADLIGHT	1	1			
12	90464-15195	CLAMP	1	1			

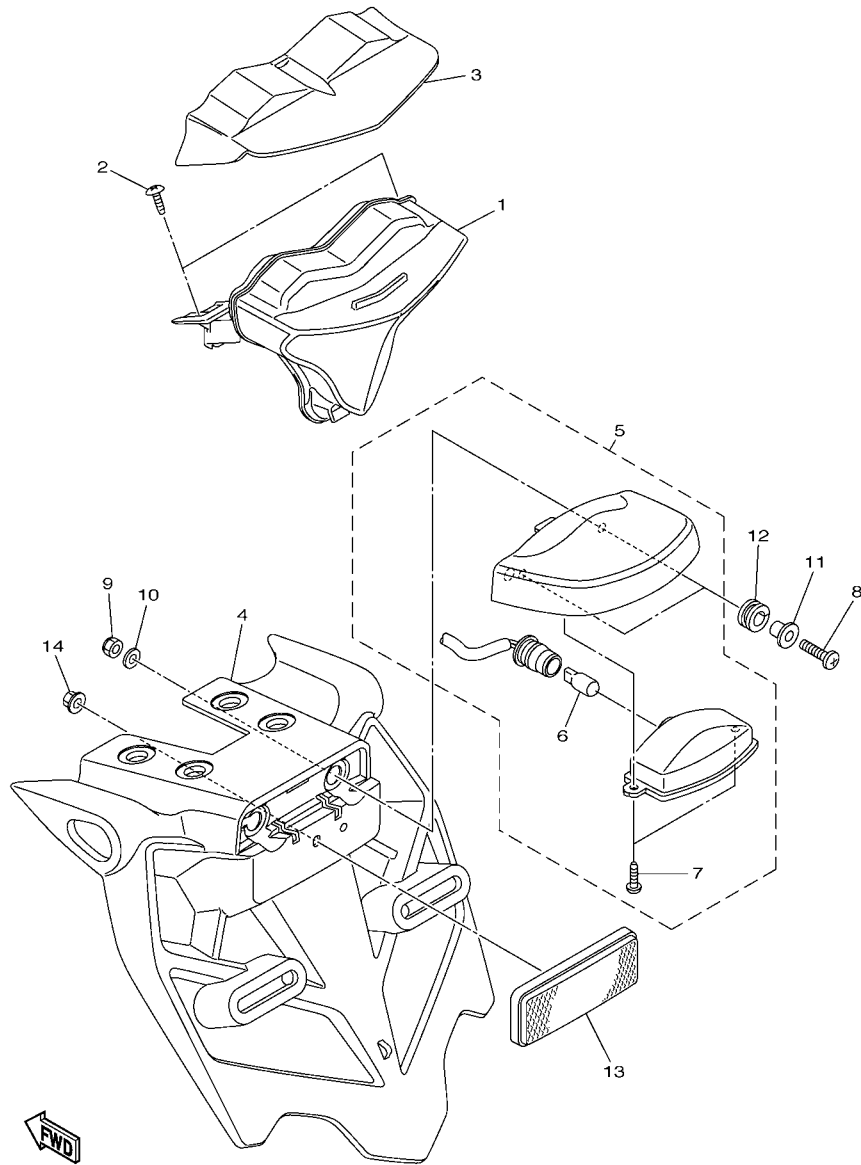

14B1300-H450

FIG. 45 TAILLIGHT

REF. NO.	PART NO.	DESCRIPTION	14BR	14BS			REMARKS
1	14B-84710-00	TAILLIGHT UNIT ASSY	1	1			
2	97702-50014	SCREW, TAPPING	2	2			
3	14B-84516-00	COVER, TAILLIGHT	1	1			
4	14B-21629-01	GUARD, MUD	1	1			
5	5VX-84745-01	LICENCE LIGHT UNIT ASSY	1	1			
6	4HC-84744-00	.BULB (12V-5W)	1	1			
7	97706-04012	.SCREW, TAPPING	2	2			
8	98902-05020	SCREW, BIND	2	2			
9	95602-05100	NUT, U	2	2			
10	92907-05200	WASHER	2	2			
11	90387-05003	COLLAR	2	2			
12	90480-11009	GROMMET	2	2			
13	3Y6-85130-02	REAR REFLECTOR ASSY	1	1			
14	95602-05200	NUT, SELF-LOCKING	1	1			

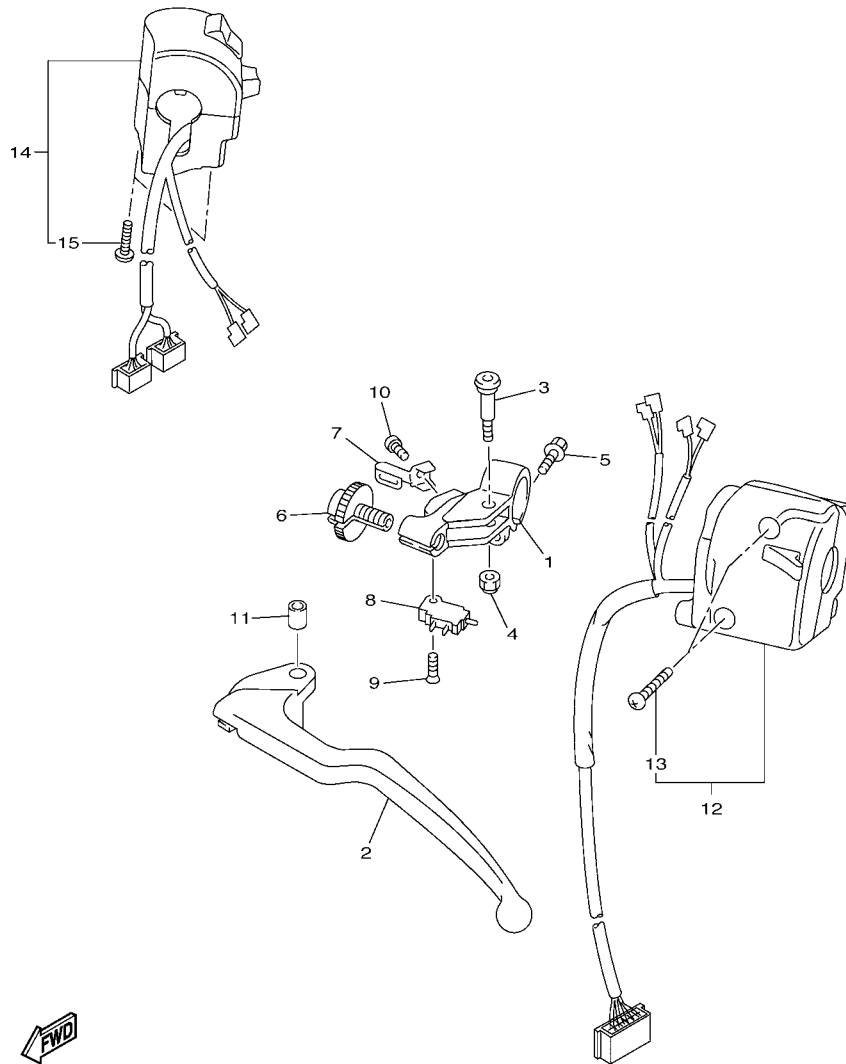

14BK280-J460

FIG. 46 HANDLE SWITCH & LEVER

REF. NO.	PART NO.	DESCRIPTION	14BR	14BS		REMARKS
1	4XV-82911-10	HOLDER, LEVER 1	1	1		
2	5EB-83912-03	LEVER 1	1	1		
3	2C0-83945-00	BOLT, LEVER	1	1		
4	95607-06200	NUT, SELF U-FLANGE	1	1		
5	95027-06020	BOLT, FLANGE	1	1		
6	5LV-83951-00	BOLT, CABLE ADJUSTING	1	1		
7	4XV-83929-00	PLATE, SPRING	1	1		
8	4XV-82917-01	SWITCH	1	1		
9	98707-03016	SCREW, FLAT HEAD	1	1		
10	98507-04010	SCREW, PAN HEAD	1	1		
11	5JJ-83913-00	COLLAR, LEVER 1	1	1		
12	45B-83969-10	SWITCH, HANDLE 5	1	1		
13	98507-05025	.SCREW, PAN HEAD	2	2		
14	14B-83963-00	SWITCH, HANDLE 3	1	1		
15	98507-05045	.SCREW, PAN HEAD	2	2		

FIG. 47 ELECTRICAL 1

REF. NO.	PART NO.	DESCRIPTION	14BR	14BS		REMARKS
1	90201-12790	WASHER, PLATE	1	1		
2	8CC-85790-01	THERMOSENSOR ASSY	1	1		
3	14B-81673-00	ROTOR	1	1		
4	90387-11006	COLLAR	1	1		
5	90282-03005	KEY, STRAIGHT	1	1		
6	90201-10034	WASHER, PLATE	1	1		
7	90105-10290	BOLT, FLANGE	1	1		
8	90480-08005	GROMMET	1	1		
9	8FP-85886-00	SENSOR, AIR TEMPERATURE	1	1		
10	97702-50016	SCREW, TAPPING	1	1		
11	14B-W8250-40	MAIN SW. IMMOBILIZER KIT	1			
	14B-W8250-50	MAIN SW. IMMOBILIZER KIT		1		
12	14B-8591A-00	.ENGINE CONTROL UNIT ASSY	1			
	14B-8591A-10	.ENGINE CONTROL UNIT ASSY		1		
13	14B-8255P-20	.IMMOBILIZER. UNIT COMP.	1	1		
14	5SL-82113-01	.SCREW	2	2		
15	5SL-82511-08	BLANK KEY	1	1		AP
16	90109-080G5	BOLT	2	2		
17	14B-82310-00	IGNITION COIL ASSY	4	4		
18	14B-82309-00	WIRE, SUB LEAD	1	1		
19	14B-82540-01	NEUTRAL SWITCH ASSY	1	1		
20	93210-21001	O-RING	1	1		
21	90110-05067	BOLT, HEXAGON SOCKET HEAD	2	2		
22	14B-85720-00	OIL LEVEL GAUGE ASSY	1	1		
23	5VY-8A8E0-00	.O-RING	1	1		
24	95022-06016	BOLT, FLANGE	2	2		
25	90465-08053	CLAMP	1	1		

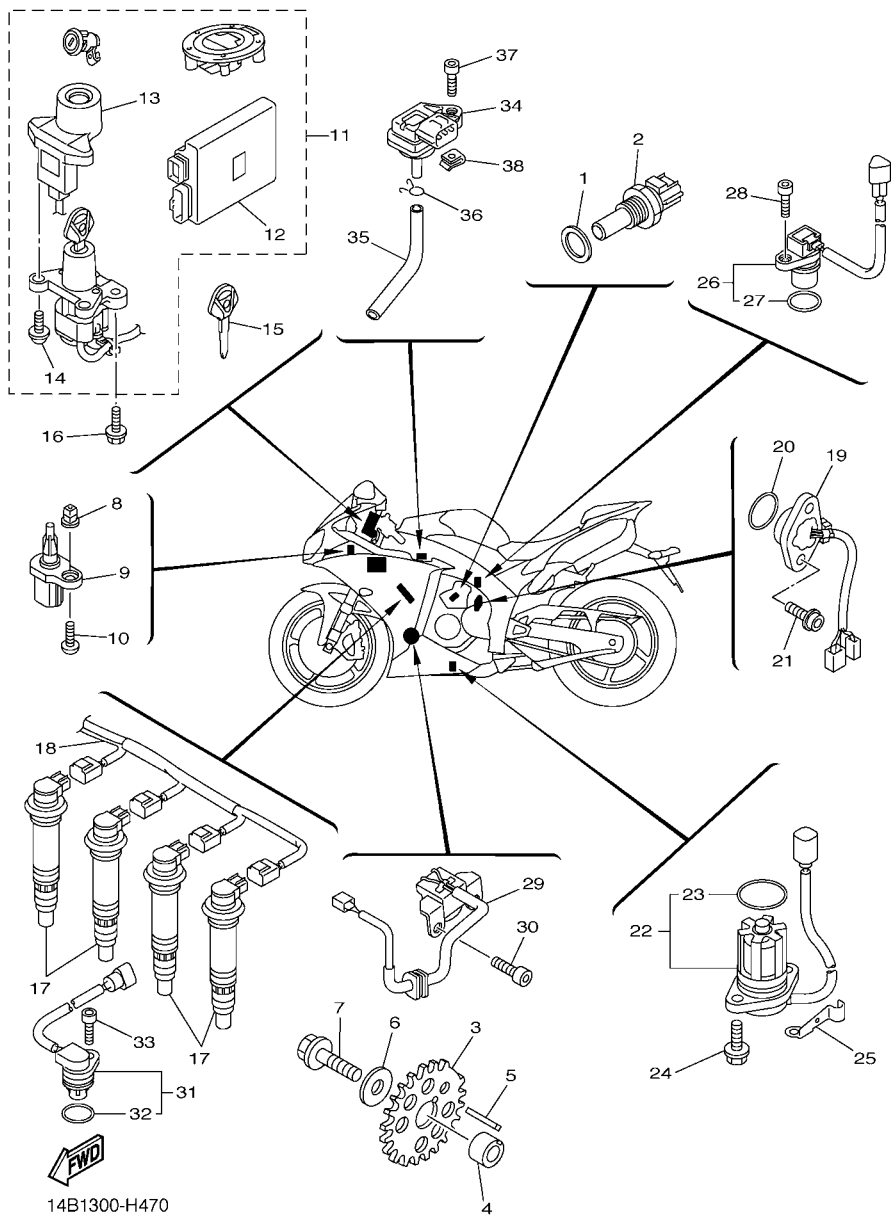

14B1300-H470

FIG. 48 ELECTRICAL 2

REF. NO.	PART NO.	DESCRIPTION	14BR	14BS	REMARKS
1	14B-83371-00	HORN	1	1	
2	95802-06012	BOLT, FLANGE	1	1	
3	13S-82566-50	SWITCH, SIDE STAND	1	1	
4	92012-05025	BOLT, BUTTON HEAD	2	2	
5	95602-05200	NUT, SELF-LOCKING	2	2	
6	14B-27961-00	BRACKET, SENSOR 1	1	1	
7	92012-05016	BOLT, BUTTON HEAD	2	2	
8	14B-27911-00	HOLDER	1	1	
9	14B-2836H-00	BRACKET 5	1	1	
10	90111-06119	BOLT,HEX. SOCKET BUTTON	2	2	
11	90110-06245	BOLT, HEXAGON SOCKET HEAD	1	1	
12	90338-06018	PLUG	2	2	
13	14B-2836J-00	BRACKET 6	1	1	
14	90183-06069	NUT, SPRING	2	2	
15	90110-06245	BOLT, HEXAGON SOCKET HEAD	2	2	
16	14B-82116-00	WIRE, MINUS LEAD	1	1	
17	91312-06012	BOLT	1	1	
18	5VY-82100-00	BATTERY ASSY (YUASA YTZ10S)	1	1	
19	14B-82590-30	WIRE HARNESS ASSY	1	1	
20	5JJ-82151-20	.FUSE (20A-BL)	2	2	
21	5JJ-82151-10	.FUSE (15A-BL)	4	4	
22	5JJ-82151-00	.FUSE (7.5A-BL)	6	6	
23	5JW-82151-10	.FUSE (50A)	1	1	
24	1D7-81960-00	RECTIFIER & REGULATOR ASSY	1	1	
25	90105-06148	BOLT, FLANGE	2	2	
26	4GY-83350-00	FLASHER RELAY ASSY	1	1	
27	5VK-81950-40	RELAY ASSY	1	1	

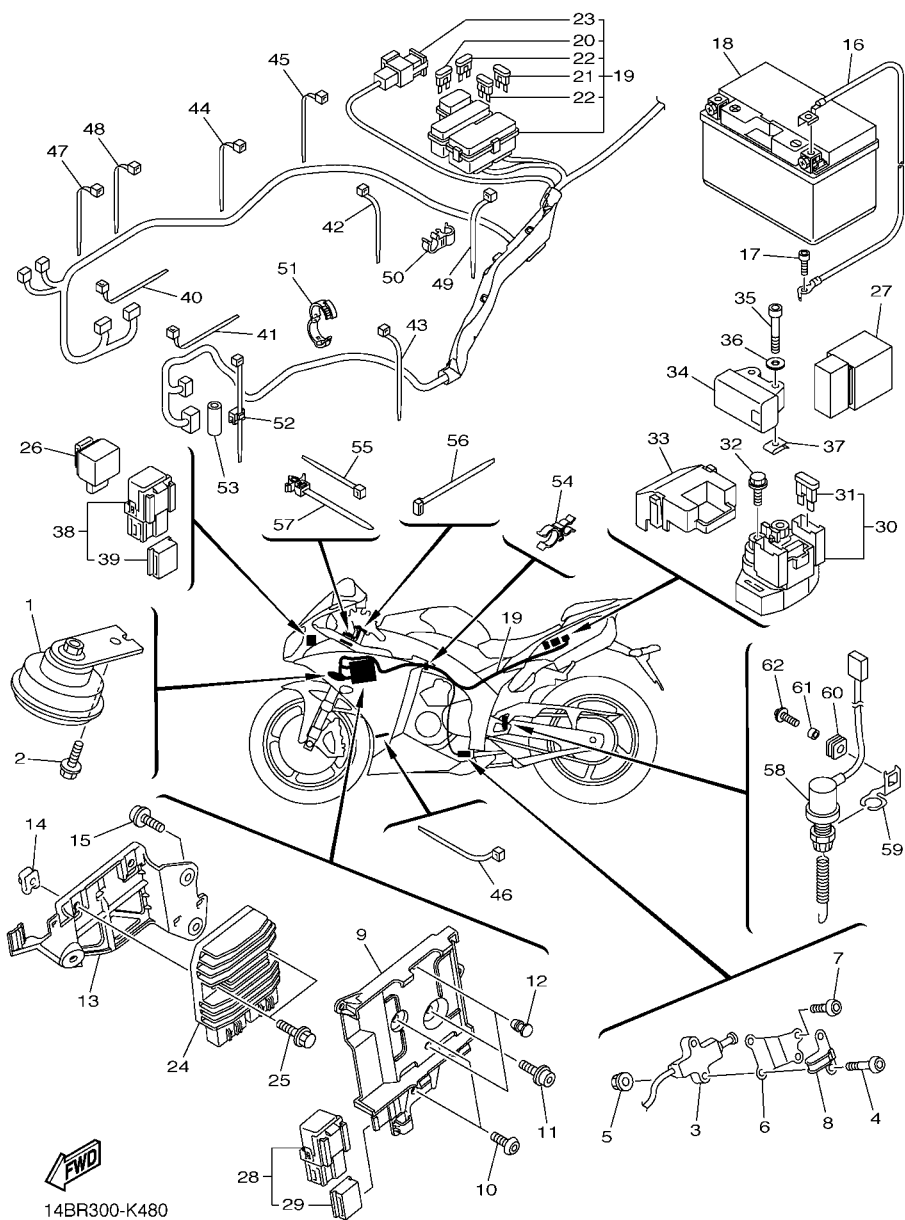

14BR300-K480

FIG. 48 ELECTRICAL 2

REF. NO.	PART NO.	DESCRIPTION	14BR	14BS	REMARKS
28	5JJ-81950-20	RELAY ASSY	1	1	
29	5JJ-81952-00	.HOLDER, RELAY	1	1	
30	2C0-81940-00	STARTER RELAY ASSY	1	1	
31	36Y-82151-00	.FUSE (15A-BL)	2	2	
32	95022-06008	BOLT, FLANGE	2	2	
33	5SL-82119-10	COVER, LEAD WIRE	1	1	
34	5VU-82576-01	SENSOR, LEAN ANGLE	1	1	
35	91312-04025	BOLT	2	2	
36	90201-047A2	WASHER, PLATE	2	2	
37	90183-04039	NUT, SPRING	2	2	
38	5JJ-81950-20	RELAY ASSY	1	1	
39	5JJ-81952-00	.HOLDER, RELAY	1	1	
40	90464-13073	CLAMP	1	1	
41	90464-13073	CLAMP	1	1	
42	90465-13M11	CLAMP	1	1	
43	90464-16061	CLAMP	1	1	
44	90464-16061	CLAMP	1	1	
45	90464-13077	CLAMP	1	1	
46	90464-13073	CLAMP	1	1	
47	90464-13073	CLAMP	1	1	
48	90464-13077	CLAMP	1	1	
49	90464-13077	CLAMP	1	1	
50	90464-12009	CLAMP	1	1	
51	90464-16001	CLAMP	2	2	
52	90464-36004	CLAMP	1	1	
53	90445-107A5	HOSE (L30)	1	1	
54	90464-21256	CLAMP	1	1	

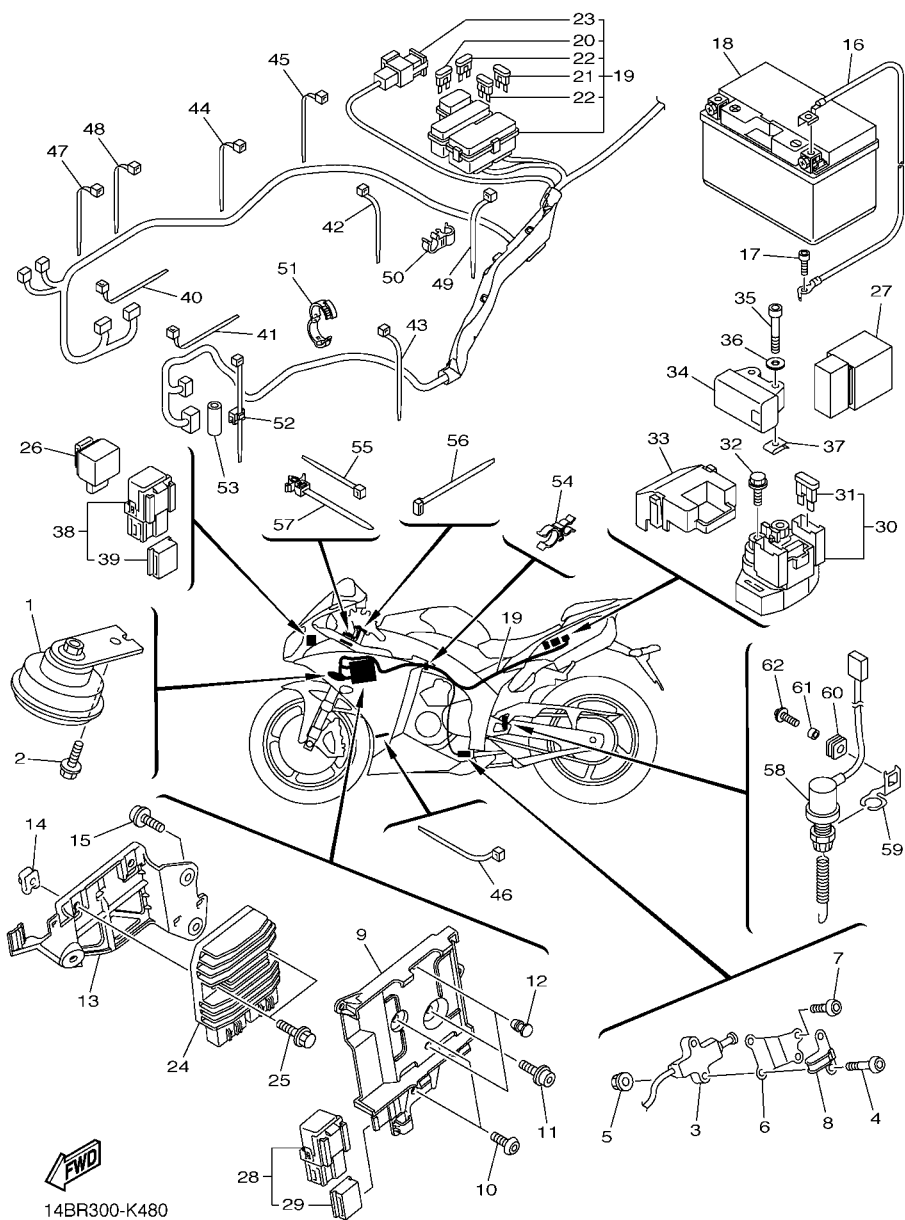

NUMERICAL INDEX

PART NO.	REF. NO.	PART NO.	REF. NO.	PART NO.	REF. NO.	PART NO.	REF. NO.	PART NO.	REF. NO.	PART NO.	REF. NO.
14B-11101-00	1 - 1	3LD-12168-K1	4 - 12	4XV-12485-00	6 - 19	8A7-14139-00	11 - 17	3D7-14737-00	13 - 40	4C8-16154-00	17 - 2
5VY-1111G-00	1 - 29	3LD-12168-M1	4 - 12	14B-12551-00	7 - 26	39P-14147-00	11 - 27	14B-14738-00	13 - 5	14B-16181-00	17 - 25
14B-11133-10	1 - 2	3LD-12168-R1	4 - 12	14B-12552-00	7 - 48	5PS-14147-00	10 - 24	14B-14740-10	13 - 4	5VY-16321-00	17 - 7
4C8-11134-10	1 - 3	3LD-12168-U1	4 - 12	14B-12576-00	6 - 27		11 - 5	5VY-14747-00	13 - 50	4B1-16324-00	17 - 16
14B-11165-00	15 - 26	3LD-12168-W1	4 - 12	14B-12578-00	7 - 16	895-14169-00	11 - 16	14B-1476P-00	13 - 58	4B1-16325-00	17 - 15
14B-11181-00	1 - 20	3LD-12168-Y1	4 - 12	14B-12579-00	7 - 12	363-14198-00	11 - 12	14B-1478P-00	13 - 70		17 - 16
14B-11191-00	1 - 21	3LD-12169-11	4 - 12	4C8-12579-00	7 - 8	2C0-14216-00	11 - 11	14B-1479P-00	13 - 71	5VY-16325-00	17 - 8
14B-11193-00	1 - 23	3LD-12169-31	4 - 12	14B-12588-00	6 - 25	5FL-14216-00	11 - 14	5VY-1482K-00	1 - 24		17 - 15
214-11198-01	9 - 8	3LD-12169-50	4 - 12	14B-12589-00	7 - 37	8CC-14216-10	11 - 8	2D1-14840-00	12 - 1		17 - 16
14B-11311-00	2 - 1	3LD-12169-70	4 - 12	14B-12637-00	6 - 33	5JW-14348-00	11 - 24	4C8-14881-01	12 - 2	14B-16330-00	17 - 6
14B-11351-00	2 - 2	3LD-12169-90	4 - 12	5SL-12671-00	7 - 25	5FL-14348-10	11 - 21	4C8-14882-01	12 - 3	14B-16340-00	17 - 20
14B-11400-00	3 - 1	3LD-12169-E0	4 - 12	5GJ-12675-00	7 - 21	5PW-14349-00	11 - 25	14B-14883-00	12 - 5	132-16346-00	20 - 2
14B-11413-00	3 - 12	3LD-12169-G0	4 - 12	14B-12682-01	10 - 37	5PW-14396-00	11 - 7	5SL-14890-10	1 - 25	14B-16351-00	17 - 9
14B-11413-10	3 - 12	3LD-12169-J0	4 - 12	5FL-12822-00	9 - 15	14B-14402-01	10 - 22	14B-14899-01	1 - 26	4XV-16356-01	17 - 19
14B-11413-20	3 - 12	3LD-12169-L0	4 - 12	5VY-13117-10	8 - 5	14B-1440B-00	10 - 15	14B-15100-08	14 - 1	14B-16360-00	17 - 4
14B-11413-30	3 - 12	3LD-12169-N0	4 - 12	14B-13161-00	9 - 12	14B-14411-01	10 - 6	14B-15123-00	14 - 6	14B-16370-00	17 - 5
14B-11413-40	3 - 12	3LD-12169-T0	4 - 12	14B-1316E-00	8 - 10	14B-14412-01	10 - 30	14B-15124-00	14 - 7	4C8-16377-00	17 - 17
14B-11413-50	3 - 12	14B-12170-01	5 - 1	14B-13338-00	6 - 3	14B-14421-01	10 - 18	14B-15133-00	14 - 8	5VY-16382-10	17 - 29
14B-11413-A0	3 - 12	14B-12176-00	5 - 3	14B-13354-00	17 - 26	14B-14425-00	10 - 9	5EB-15155-00	14 - 2	14B-16384-00	17 - 13
14B-11416-00	3 - 6	14B-12180-01	5 - 2	14B-13355-00	6 - 12	13S-14445-00	10 - 21	14B-15156-00	14 - 14	2S3-16539-00	17 - 14
14B-11416-10	3 - 6	14B-12210-02	5 - 6	14B-13400-10	9 - 6	14B-14445-00	10 - 16	14B-15163-00	18 - 10	2D1-17121-10	18 - 9
14B-11416-20	3 - 6	14B-12213-00	5 - 7	14B-13410-00	8 - 2	14B-14451-00	10 - 33	36Y-15189-00	14 - 25	14B-17131-00	18 - 6
14B-11416-30	3 - 6	5BE-12241-00	1 - 22	14B-13414-00	9 - 10	14B-14452-00	10 - 19	4H7-15189-00	14 - 27	4C8-17151-00	18 - 3
14B-11416-40	3 - 6	14B-12251-00	5 - 9	14B-13416-00	8 - 7	14B-14457-00	10 - 7	5PW-15361-00	14 - 22	14B-17161-00	18 - 8
14B-11500-00	3 - 11	14B-12252-00	5 - 10	5GH-13440-20	9 - 2	14B-14462-00	10 - 8	3F9-15362-10	15 - 11	5VY-17211-00	18 - 31
14B-11549-00	3 - 5	14B-12405-00	7 - 19	14B-13470-00	9 - 14	14B-14467-00	10 - 31	14B-15377-00	15 - 5	14B-17221-00	18 - 20
14B-11603-00	3 - 8	14B-12405-10	7 - 20	14B-13473-00	9 - 17	14B-1446R-00	10 - 20	14B-15379-00	15 - 32	14B-17231-00	18 - 28
14B-11631-00	3 - 7	14B-12410-00	7 - 4	5EB-13475-00	9 - 16	14B-14490-00	10 - 11	14B-15393-00	10 - 13	14B-17241-00	18 - 25
4C8-11633-00	3 - 9	5LP-12411-00	7 - 5	14B-13490-00	9 - 3	14B-14498-00	10 - 17	14B-15411-00	15 - 1	14B-17251-00	18 - 29
14B-11650-00	3 - 2	14B-12420-00	6 - 1	8FP-13556-00	10 - 25	14B-14602-00	13 - 1	14B-15413-00	15 - 28	14B-17261-00	18 - 23
5VY-11654-01	3 - 3	14B-12422-00	6 - 7		11 - 6	4FM-14613-00	13 - 2	14B-15416-00	15 - 17	14B-17402-00	18 - 16
14B-11656-00	3 - 4	4C8-12438-00	6 - 4	14B-13573-00	11 - 13	14B-14618-00	13 - 19	14B-15418-00	15 - 6	14B-17411-00	18 - 1
14B-11656-10	3 - 4	4XV-12439-00	6 - 6	14B-13595-00	10 - 2	14B-14623-00	13 - 17	14B-15421-00	15 - 8	4C8-17460-00	18 - 34
14B-11656-20	3 - 4	14B-1243A-00	7 - 40	14B-13596-00	10 - 4	14B-1465R-00	13 - 28	14B-15423-01	15 - 31	14B-18101-00	20 - 9
14B-11656-30	3 - 4	14B-1243E-00	7 - 42	14B-13750-00	11 - 1	14B-1465T-00	13 - 38	14B-15431-00	15 - 18	14B-18110-00	20 - 17
14B-12111-00	4 - 1	14B-1243F-00	7 - 57	14B-13761-00	11 - 4	14B-1465U-00	13 - 21	14B-15441-01	14 - 23	5JJ-18112-10	20 - 15
14B-12113-00	4 - 4	14B-1244G-00	7 - 45	14B-13761-10	10 - 23	14B-14710-20	13 - 23	14B-15451-00	15 - 2	5EB-18113-00	20 - 18
14B-12114-00	4 - 5	14B-12450-00	6 - 5	14B-13767-01	10 - 26	5VY-14714-00	13 - 24	14B-15456-00	15 - 23	5LV-18115-00	20 - 20
4C8-12116-00	4 - 3	14B-12461-00	7 - 18	14B-13795-00	11 - 26		13 - 34	14B-15461-00	15 - 13	5LV-18116-00	20 - 23
4C8-12117-00	4 - 6	5SL-12462-00	7 - 30	2C0-13881-00	10 - 38	3D8-14715-00	13 - 26	14B-15462-00	15 - 29	1D7-18127-00	20 - 4
1AA-12118-00	4 - 8	14B-12465-00	7 - 24	14B-13898-00	8 - 15		13 - 36	14B-15484-00	40 - 6	14B-18140-00	20 - 12
1WG-12118-00	4 - 9	14B-12469-10	6 - 30	14B-13907-00	28 - 25	14B-14718-00	13 - 52	5VY-15499-00	15 - 9	4XV-18154-00	20 - 19
4TE-12119-00	4 - 11	5GV-1246E-00	7 - 10	14B-1393A-00	11 - 2	14B-14720-20	13 - 33	14B-15515-00	16 - 1		20 - 24
14B-12121-00	4 - 2		7 - 28	14B-1393B-00	11 - 3	14B-14725-00	13 - 18	14B-15517-00	16 - 3	2C0-18175-00	20 - 11
4C8-12127-00	4 - 7	14B-12481-00	6 - 21	14B-13971-00	11 - 28	14B-14728-00	13 - 55	14B-15521-00	16 - 4	14B-18511-00	19 - 5
3P6-12129-00	4 - 10	14B-12482-00	7 - 14	14B-13972-00	10 - 34	2D1-14737-00	13 - 14	14B-15570-00	16 - 7	14B-18512-00	19 - 6
4C8-12153-09	4 - 13	14B-12484-00	6 - 35	2C0-14105-00	11 - 18		36 - 56	14B-16150-10	17 - 1	14B-18513-00	19 - 7
4C8-12153-10	4 - 13	14B-12485-00	7 - 1	4KM-14137-00	11 - 20	3D7-14737-00	13 - 30	363-16154-00	17 - 24	14B-18531-00	19 - 8

NUMERICAL INDEX

PART NO.	REF. NO.	PART NO.	REF. NO.	PART NO.	REF. NO.	PART NO.	REF. NO.	PART NO.	REF. NO.	PART NO.	REF. NO.
2C0-18535-00	19 - 9	14B-21640-00	21 - 26	14B-22219-00	25 - 10	14B-23340-00	27 - 41	14B-24314-00	28 - 34	4ML-2582A-50	37 - 8
14B-18536-00	19 - 11	14B-21649-00	22 - 24	4C8-22252-00	24 - 45	14B-23377-10	26 - 26	68V-24376-00	11 - 23	5SL-2582W-00	33 - 1
14B-18540-00	19 - 1	14B-21650-00	24 - 47	14B-22253-00	25 - 6	13S-23393-00	27 - 14	5JW-24486-00	28 - 29	5SL-2583B-00	33 - 7
3D7-18542-00	19 - 2	14B-21668-00	24 - 52	14B-22311-00	24 - 19		27 - 34	13S-24491-00	28 - 26	5VY-2583B-00	31 - 13
14B-18562-00	19 - 12	14B-21669-00	22 - 16	14B-22873-00	21 - 36	4XV-23415-01	26 - 3	5JJ-24602-01	28 - 22		31 - 23
14B-2110N-20	21 - 48	14B-21682-00	21 - 27	14B-22874-00	21 - 37	4XV-23418-00	26 - 5	14B-24710-00	29 - 1	14B-2583V-00	37 - 6
14B-21110-00	21 - 1	14B-21710-00-P0	23 - 1	14B-22876-00	21 - 39	4XV-23434-00	34 - 5	14B-24711-00	29 - 2	2C0-25852-00	37 - 13
2S3-2111D-00	38 - 66	14B-21710-00-P1	23 - 1	14B-22877-00	21 - 40		34 - 12	5SL-24723-00	29 - 5	5VY-25852-00	35 - 18
	38 - 69	14B-21710-00-P2	23 - 1	14B-22879-00	21 - 42	14B-23435-20	26 - 9	13S-24725-00	29 - 10	2VN-25854-00	37 - 14
14B-2112B-00	21 - 49	14B-2171A-00-P2	28 - 36	14B-23102-00	27 - 1	3FV-23462-00	26 - 2	14B-24725-00	29 - 9	5VY-25854-00	35 - 16
4C8-2112D-00	38 - 65	14B-2171A-00-P4	28 - 36	14B-23102-10	27 - 1	2H9-23469-00	34 - 20	14B-24750-00	29 - 4	2VN-25855-00	37 - 15
	38 - 68	14B-2171A-00-P5	28 - 36	14B-23103-00	27 - 21	14B-23490-00	26 - 18	14B-24780-00	29 - 6	5VY-25855-00	35 - 17
14B-21131-00	21 - 16	14B-2172E-10	21 - 55	14B-23103-10	27 - 21	14B-23495-00	26 - 16	14B-2478E-00	29 - 12	14B-2585H-09	21 - 22
14B-2113C-00	21 - 50	14B-2172W-00	7 - 60	14B-23106-00	27 - 3	14B-23808-00	26 - 27	2C0-24792-00	29 - 7	2VN-25866-00	37 - 9
14B-2113D-00	21 - 51	14B-21732-00	22 - 22		27 - 23	14B-24106-10	28 - 57	13S-24847-00	29 - 11	5VS-25867-00	35 - 26
14B-21161-00	28 - 10	3NU-21732-00	39 - 48	14B-23106-10	27 - 3	14B-24108-10	28 - 65	4XV-25117-00	30 - 2	14B-25872-10	35 - 23
14B-21162-00	28 - 15	5PW-21732-00	22 - 21		27 - 23	5PW-2411J-01	28 - 50	5VY-25168-00-0X	30 - 1	14B-25874-00	37 - 28
5VY-2117K-01	29 - 14	5VY-21732-00	22 - 20	14B-23109-00	27 - 10		28 - 51	5VY-25168-00-98	30 - 1	14B-25875-00	35 - 1
14B-2118N-10	21 - 24	4C8-21735-00	22 - 19		27 - 30	14B-24121-00	21 - 13	2C0-25181-00	30 - 8	14B-25876-00	35 - 2
14B-21190-00	21 - 15	13S-2173M-00	21 - 38	14B-23110-00	27 - 2	14B-24122-00	21 - 14	5PW-25188-00	30 - 9	14B-2588F-00	37 - 29
14B-21214-00	21 - 19	13S-21746-00	21 - 35	14B-23111-00	27 - 12	14B-24135-00	28 - 27	5PW-25317-00	32 - 6	14B-25894-00	37 - 12
14B-21414-00	21 - 4	4C8-21747-00	23 - 3	4TX-23115-00	27 - 7	5SL-2413B-00	28 - 3	5VY-25338-00-0X	32 - 1	5SL-25894-20	35 - 15
14B-2141R-00	21 - 6	5VU-21747-00	28 - 52		27 - 27	14B-2413Y-10	28 - 18	5VY-25338-00-98	32 - 1	14B-25895-00	37 - 19
14B-21424-00	21 - 5	14B-2174E-10	21 - 56	14B-23118-00	27 - 19	14B-2414G-00	28 - 54	2C0-25364-00	32 - 8	5VY-25895-10	35 - 19
14B-21445-00	13 - 9	4GY-2174X-00	22 - 17		27 - 39	14B-2414H-00	28 - 41	5SL-25366-00	32 - 12	3FV-2589A-00	37 - 11
14B-21446-00	13 - 49	2TK-21757-00	39 - 5	14B-2311J-00	27 - 32	2C0-2414H-00	28 - 58	4C8-25381-00	32 - 23	5VY-2589F-01	35 - 8
14B-2144G-00	48 - 59		39 - 10	14B-23120-00	27 - 22		28 - 66	4XV-25383-00	32 - 7	5VY-2589G-00	35 - 21
14B-21495-00	21 - 9		39 - 21	14B-23141-00	27 - 17	14B-2414J-00	28 - 59	5VY-25388-00	32 - 21	5VY-2589H-00	35 - 22
	21 - 12		39 - 28		27 - 37		28 - 67	5VY-25389-01	32 - 22	5SL-25914-00	33 - 9
14B-21511-00-P0	22 - 1	5VY-2176V-00	29 - 15	13S-23142-00	27 - 18	2C0-2414J-00	28 - 60	5MT-25398-00	30 - 7	5DH-25916-00	33 - 14
14B-21511-00-P1	22 - 1	3XV-21778-00	28 - 43		27 - 38		28 - 68		32 - 11	3JD-25917-00	33 - 11
14B-21511-00-P2	22 - 1	5PW-2177L-00	38 - 10	5YU-23143-00	27 - 16	14B-2414K-10	28 - 53	5MT-25398-10	30 - 7	5SL-25917-00	33 - 6
14B-2153E-10	39 - 17		38 - 41		27 - 36	14B-2414N-00	28 - 48		32 - 11	4C8-25919-00	31 - 9
	39 - 23		38 - 56	4TX-23144-01	27 - 4	14B-2414P-00	28 - 49	5MT-25398-20	30 - 7		31 - 19
14B-2153E-B0	39 - 17		39 - 18		27 - 24	14B-24181-00	28 - 44		32 - 11	5SL-25919-00	33 - 8
	39 - 23		39 - 24	5VX-23145-00	27 - 6	4FM-24181-00	13 - 32	14B-25447-20	32 - 15	2S3-25919-10	31 - 10
2C0-21566-00	24 - 37		39 - 35		27 - 26	5VY-24181-00	28 - 8	4C8-2580T-10	31 - 4		31 - 20
13S-21567-00	21 - 41	26H-21828-00	7 - 53	4TX-23156-00	27 - 5		28 - 13	4C8-2580U-10	31 - 14	5VY-25921-01	33 - 10
4C8-21568-01	28 - 56	14B-21871-00	7 - 51		27 - 25	4C8-24182-00	28 - 42	5YV-2580W-12	33 - 3	4SV-25924-00	31 - 8
14B-21600-00-P0	22 - 15	14B-21875-00	7 - 52	14B-2315K-00	27 - 8	5SL-24183-00	28 - 19	14B-2581T-00	31 - 1		31 - 18
14B-21600-00-P1	22 - 15	14B-22110-00-P0	24 - 1	14B-2315L-00	27 - 28	5VY-24183-00	28 - 6	14B-2581T-10	31 - 1	8CR-25924-00	33 - 13
14B-21600-00-P2	22 - 15	5VY-22128-00	24 - 6	14B-2318Y-00	27 - 11	4BP-24188-00	28 - 5	14B-2581U-00	31 - 2	3GM-25925-00	31 - 11
14B-21615-00	21 - 34	14B-22141-00	24 - 42		27 - 31	14B-24191-10	28 - 7	14B-2581U-10	31 - 2		31 - 21
14B-21629-01	45 - 4	14B-22151-00	24 - 13	14B-2319M-00	27 - 9	14B-24192-10	28 - 12	3YK-25824-00	35 - 5	5SL-25926-00	33 - 15
14B-21639-00	22 - 23	14B-2217A-00	24 - 23		27 - 29	14B-24240-20	28 - 2	3YK-25825-00	35 - 6	5VY-25975-00	35 - 7
14B-2163A-00	21 - 28	14B-2217M-00	24 - 26	45B-2331E-00	26 - 21	5JW-24311-00	11 - 22	5SL-25827-00	33 - 17	14B-26121-00	34 - 1
14B-2163E-00	13 - 59	14B-22184-00	24 - 5	13S-2332N-00	27 - 15	14B-24312-00	28 - 31	5SL-25827-10	33 - 18	14B-26122-00	34 - 8
14B-2163F-00	13 - 64	14B-22210-40	25 - 1		27 - 35	14B-24313-00	28 - 33	5SL-25828-01	33 - 19	4C8-26240-00	34 - 13

NUMERICAL INDEX

PART NO.	REF. NO.	PART NO.	REF. NO.	PART NO.	REF. NO.	PART NO.	REF. NO.	PART NO.	REF. NO.	PART NO.	REF. NO.
2C0-26241-00	34 - 6	14B-27961-00	48 - 6	14B-28386-00	39 - 29	14B-81670-00	47 - 29	3TX-83311-00	42 - 15	14B-8591A-00	47 - 12
5PW-26246-10	34 - 3	14B-28100-00	22 - 26	14B-2838B-00	38 - 19	14B-81673-00	47 - 3	2C0-83318-00	42 - 9	14B-8591A-10	47 - 12
	34 - 10	14B-28217-00	21 - 44	14B-2838B-10	38 - 24	4C8-81801-01	41 - 2		42 - 18	14B-8592A-00	13 - 8
14B-26280-00	38 - 74	14B-28219-00-P0	38 - 11	14B-2838J-00	38 - 62	8FA-8181L-00	41 - 5	2C0-83320-00	42 - 5	5VY-8A8E0-00	47 - 23
3LN-26281-01	34 - 17	14B-28219-00-P3	38 - 11	14B-2838N-00-P0	38 - 32	14B-8183G-10	41 - 10	14B-83330-00	42 - 10	2S3-W0041-00	35 - 4
3LN-26282-01	34 - 18	14B-28219-00-P4	38 - 11	14B-2838N-00-P5	38 - 32	4C8-81846-00	41 - 4	2C0-8333A-00	42 - 3	14B-W0042-00	37 - 7
14B-2628N-00	38 - 77	14B-28227-00	21 - 45	14B-2838P-00	38 - 63	4C8-81861-00	41 - 8		42 - 16	4C8-W0045-00	31 - 7
14B-2628R-00	38 - 78	14B-28229-00-P0	38 - 12	14B-2838R-00-P0	38 - 47	14B-81890-00	41 - 1	14B-83340-00	42 - 14		31 - 17
14B-26290-00	38 - 75	14B-28229-00-P3	38 - 12	14B-2838R-00-P5	38 - 47	2C0-81940-00	48 - 30	2C0-8334A-00	42 - 7	5VX-W0046-00	33 - 12
5VY-26292-11	26 - 13	14B-28229-00-P4	38 - 12	14B-2838T-00	38 - 33	5JJ-81950-20	48 - 28		42 - 12	4C8-W0047-00	31 - 6
4C8-26298-00	38 - 76	14B-28237-00	21 - 46	14B-2838U-00	38 - 48		48 - 38	4GY-83350-00	48 - 26		31 - 16
14B-26302-01	34 - 14	1TX-28267-00	38 - 23	14B-2838V-00	38 - 37	5VK-81950-40	48 - 27	2C0-83358-00	42 - 13	5SL-W0047-00	33 - 5
2C0-26326-00	37 - 17		38 - 28	14B-2838W-00	38 - 52	5JJ-81952-00	48 - 29		42 - 17	1J3-W0048-00	31 - 12
5VS-26332-00	35 - 27	14B-28321-00	39 - 45	14B-28391-30	39 - 3		48 - 39	14B-83371-00	48 - 1		31 - 22
14B-26335-01	34 - 7	14B-28322-00	14 - 10	14B-28391-70	39 - 2	1D7-81960-00	48 - 24	14B-83500-02	43 - 1	1UY-W0048-00	33 - 16
5VY-26398-00	26 - 24	14B-2832L-20	38 - 15	14B-28392-30	39 - 8	5VY-82100-00	48 - 18	14B-83500-12	43 - 1	4C8-W0057-00	31 - 5
14B-27211-00	37 - 1	14B-2832L-70	38 - 15	14B-28392-70	39 - 7	5SL-82113-01	47 - 14	4XV-83513-00	38 - 17		31 - 15
4XV-27222-01	37 - 21	14B-2832P-00	38 - 2	14B-28393-B0	39 - 2	14B-82116-00	48 - 16	5PW-8352S-00	43 - 4	5VY-W0057-00	33 - 4
14B-27311-00	36 - 1	14B-28356-00	38 - 16	14B-28394-B0	39 - 7	5SL-82119-10	48 - 33	14B-8353E-00	43 - 2	5VY-W2470-00	29 - 13
14B-27321-00	36 - 2	14B-2836A-00	39 - 31	14B-2839B-10	39 - 2	14B-82122-00	22 - 8	14B-83572-00	43 - 3	14B-W2587-00	35 - 3
14B-27351-00	36 - 3	14B-2836B-00	26 - 11		39 - 7	14B-8212B-00	22 - 7	14B-W8250-00	47 - 26	14B-W8250-40	47 - 11
14B-27352-00	36 - 4	4KN-2836B-00	23 - 4	14B-2839K-00-P0	38 - 36	14B-8212C-00	22 - 14	5EB-83912-03	46 - 2	14B-W8250-50	47 - 11
13S-27417-00	36 - 49	14B-2836E-00	39 - 33	14B-2839K-00-P5	38 - 36	5JJ-82131-00	22 - 11	5JJ-83913-00	46 - 11	14B-Y2410-00-02	28 - 1
14B-2741L-00	36 - 33	14B-2836F-00	21 - 57	14B-2839L-00-P0	38 - 51	36Y-82151-00	48 - 31	14B-83922-00	35 - 10	14B-Y2808-M0-P2	39 - 16
14B-2741L-10	36 - 33	14B-2836G-00	21 - 62	14B-2839L-00-P5	38 - 51	5JJ-82151-00	48 - 22	4XV-83929-00	46 - 7	14B-Y2808-N0-P0	39 - 16
14B-27424-00	13 - 45	14B-2836H-00	48 - 9	14B-283C1-00	39 - 42	5JJ-82151-10	48 - 21	2C0-83945-00	46 - 3	14B-Y2808-P0-P1	39 - 16
4XV-27424-00	13 - 10	14B-2836J-00	48 - 13	14B-283C2-00	39 - 53	5JW-82151-10	48 - 23	5LV-83951-00	46 - 6	14B-Y2809-M0-P2	39 - 22
14B-2742L-00	36 - 41	14B-2836K-00	39 - 13	14B-28425-00	21 - 43	5JJ-82151-20	48 - 20	14B-83963-00	46 - 14	14B-Y2809-N0-P0	39 - 22
14B-2742L-10	36 - 41	14B-2836L-00	39 - 14	14B-28428-00	38 - 3	14B-82176-00	22 - 9	45B-83969-10	46 - 12	14B-Y2809-P0-P1	39 - 22
5JJ-27431-10	36 - 32	14B-2836M-00-P0	39 - 36	14B-28429-00	38 - 4	14B-82309-00	47 - 18	4HM-83980-00	35 - 11	14B-Y283G-00-P3	38 - 9
4C8-27434-00	20 - 25	14B-2836M-00-P5	39 - 36	14B-28435-00	21 - 47	14B-82310-00	47 - 17	14B-84303-01	44 - 2	14B-Y283G-21-P2	38 - 9
	37 - 2	14B-2836N-00-P0	39 - 47	14B-2844E-00	38 - 5	14B-82318-00	10 - 27	14B-84312-00	44 - 6	14B-Y283G-70-P1	38 - 9
5JJ-27437-01	36 - 36	14B-2836N-00-P5	39 - 47	14B-2845D-00	38 - 85	2C0-82380-00	11 - 10	5PS-84314-00	44 - 3	14B-Y283P-00	38 - 1
	36 - 44	14B-2836T-00	39 - 37	14B-2846C-00	38 - 83		47 - 34	5DM-84347-00	44 - 5	14B-Y283U-90-P4	39 - 1
5JJ-27441-10	36 - 40	14B-2836U-00	44 - 7	14B-2846D-00	38 - 84	14B-82386-00	11 - 19	14B-84359-00	44 - 11	14B-Y283U-P0-P3	39 - 1
14B-27442-00	36 - 13	14B-28371-10	39 - 25	14B-2846F-00	38 - 6	5SL-82511-08	47 - 15	14B-84396-00	44 - 4	14B-Y283U-R0-P2	39 - 1
14B-27443-00	36 - 22	14B-28372-00	38 - 20	14B-2847F-00	38 - 7	14B-82530-00	48 - 58	14B-84516-00	45 - 3	14B-Y283V-90-P4	39 - 6
14B-27445-00	36 - 19		38 - 25	4B5-2847F-00	39 - 54	14B-82540-01	47 - 19	14B-84710-00	45 - 1	14B-Y283V-P0-P3	39 - 6
14B-27446-00	36 - 29	3CV-28372-00	22 - 18	14B-2848F-00	38 - 8	14B-8255P-20	47 - 13	4HC-84744-00	45 - 6	14B-Y283V-R0-P2	39 - 6
5JJ-27451-00	36 - 14	14B-2837L-00-P0	38 - 64	14B-2848M-10	39 - 26	13S-82566-50	48 - 3	5VX-84745-01	45 - 5	14B-YK241-00-P0	28 - 1
5JJ-27461-00	36 - 23	14B-2837L-00-P5	38 - 64	J44-78248-00	38 - 21	5VU-82576-01	48 - 34	3Y6-85130-02	45 - 13	14B-YK241-00-P1	28 - 1
14B-27469-00	36 - 50	14B-2837M-00-P0	38 - 67		38 - 26	14B-82590-30	48 - 19	14B-85720-00	47 - 22	90101-08013	24 - 2
14B-27490-00	36 - 52	14B-2837M-00-P5	38 - 67		38 - 42	4XV-82911-10	46 - 1	8CC-85790-01	47 - 2	90105-06027	1 - 10
14B-2749A-00	36 - 53	14B-28386-00	39 - 4		38 - 57	4XV-82917-01	46 - 8	14B-85870-00	10 - 10	90105-06041	35 - 28
14B-2749B-00	36 - 54		39 - 9	4D9-81168-00	47 - 27	2C0-83310-00	42 - 1	13S-85884-00	11 - 15	90105-06066	6 - 13
14B-2749D-00	36 - 55		39 - 11		47 - 32	2C0-83311-00	42 - 2	13S-85885-00	11 - 9	90105-06148	48 - 25
4C8-27813-00	36 - 28		39 - 20	14B-81410-00	40 - 2		42 - 6	8FP-85886-00	47 - 9	90105-06165	14 - 18
14B-27911-00	48 - 8		39 - 27	14B-81450-00	40 - 1	3TX-83311-00	42 - 11	5VY-85896-00	47 - 31	90105-06174	39 - 34

NUMERICAL INDEX

PART NO.	REF. NO.	PART NO.	REF. NO.	PART NO.	REF. NO.	PART NO.	REF. NO.	PART NO.	REF. NO.	PART NO.	REF. NO.
90105-06181	14 - 11	90110-06182	6 - 41	90111-06095	13 - 63	90179-05523	38 - 38	90201-177G4	20 - 13	90340-14132	9 - 7
90105-06557	26 - 29		7 - 2		13 - 68		38 - 46	90201-20026	24 - 44	90340-18002	1 - 4
90105-07006	5 - 4		8 - 9	90111-06119	7 - 62		38 - 53	90201-22015	18 - 35	90387-05003	45 - 11
90105-08052	38 - 18		8 - 16		48 - 10		38 - 61	90201-25020	32 - 25	90387-05028	37 - 16
90105-08108	26 - 22		9 - 13	90111-06127	13 - 54	90179-08410	13 - 3	90201-257H0	18 - 37	90387-06055	28 - 20
90105-10017	24 - 29		40 - 7		13 - 57	90179-10028	21 - 8	90201-281U8	26 - 8	90387-06057	24 - 49
	24 - 35	90110-06193	10 - 1	90111-06129	21 - 31		21 - 11	90201-30016	24 - 46		26 - 14
90105-10018	24 - 33	90110-06200	13 - 6	90111-08066	36 - 48	90179-10029	1 - 15	90201-44008	17 - 33	90387-06066	24 - 16
90105-10020	25 - 8	90110-06223	16 - 6	90111-08071	13 - 44	90179-22019	18 - 36	90202-05180	38 - 40		24 - 17
90105-10150	24 - 40	90110-06233	28 - 37	90111-08073	36 - 8	90179-30691	26 - 4		38 - 55	90387-06112	6 - 40
90105-10290	47 - 7	90110-06245	48 - 11	90111-08075	15 - 22	90183-04039	48 - 37		38 - 71		13 - 7
90105-10397	31 - 24		48 - 15	90116-10048	32 - 16	90183-05074	28 - 40		38 - 73	90387-06143	28 - 11
90105-12062	21 - 2	90110-06256	7 - 15	90116-10051	14 - 12	90183-05076	24 - 20	90202-06005	39 - 12	90387-0614M	7 - 23
90105-126A8	40 - 3	90110-06258	29 - 3	90119-05015	28 - 45		38 - 14		39 - 30		7 - 31
90105-14002	30 - 10	90110-06315	1 - 18	90119-06177	7 - 59		47 - 38	90202-30235	26 - 6	90387-06170	13 - 53
90109-06015	21 - 17	90110-06323	15 - 15	90119-06262	28 - 16	90183-050A0	26 - 15	90206-14086	20 - 27		13 - 56
	21 - 21		15 - 25	90119-09010	14 - 13	90183-05M02	38 - 13	90208-25002	17 - 3	90387-061Y1	21 - 32
90109-06016	41 - 12	90110-06324	15 - 16	90149-06022	6 - 42	90183-06069	48 - 14	90209-25011	18 - 4	90387-06203	28 - 39
90109-06100	14 - 17	90110-06326	15 - 4	90149-06043	31 - 3	90183-060A2	13 - 27	90209-28008	18 - 21	90387-06217	13 - 15
90109-06248	23 - 7		15 - 30	90149-06079	9 - 11		13 - 37	90214-25003	18 - 13		21 - 58
90109-06264	36 - 57	90110-06331	15 - 24	90149-06082	14 - 9	90185-10009	32 - 17	90214-25004	18 - 12		21 - 63
90109-066F0	1 - 28	90110-06338	15 - 7		18 - 15	90185-20008	24 - 43	90214-28002	18 - 27	90387-062X0	24 - 15
	36 - 30	90110-06340	14 - 24	90149-06128	40 - 5	90185-24007	32 - 24	90214-29002	18 - 26	90387-06372	7 - 61
90109-080G5	47 - 16	90110-06343	13 - 20	90149-06152	15 - 10	90201-047A2	48 - 36	90240-08084	36 - 16	90387-064T3	38 - 80
90109-08174	36 - 18	90110-06378	28 - 17		15 - 20	90201-05021	41 - 7		36 - 25	90387-065J6	22 - 3
	36 - 27	90110-10023	21 - 10	90149-06156	1 - 11	90201-06071	7 - 33	90269-04025	21 - 25		39 - 52
90109-085G6	36 - 21	90110-10024	21 - 7	90149-06158	8 - 14	90201-06074	7 - 34	90269-06001	23 - 6	90387-06681	7 - 58
	36 - 31	90110-10025	36 - 12		15 - 27	90201-06589	16 - 5	90269-06008	39 - 15	90387-06697	36 - 39
90110-05028	28 - 30	90111-05002	24 - 51		16 - 8	90201-08034	13 - 48		39 - 57		36 - 47
90110-05030	28 - 28	90111-05026	35 - 29		19 - 13	90201-08057	24 - 4		39 - 58	90387-06M16	48 - 61
90110-05047	10 - 12		37 - 22	90149-06298	24 - 21	90201-08080	13 - 16	90269-06016	21 - 54	90387-07717	24 - 22
90110-05067	47 - 21	90111-05034	38 - 39	90149-06302	22 - 10	90201-08103	20 - 26	90269-06081	23 - 5	90387-08005	13 - 11
90110-05112	28 - 23		38 - 54		24 - 50		37 - 3	90269-07012	22 - 13	90387-08020	13 - 46
90110-06156	21 - 33		38 - 70	90149-08009	33 - 2	90201-081R9	36 - 7	90269-07076	22 - 25	90387-08021	13 - 51
90110-06161	47 - 28		38 - 72	90153-06002	6 - 37	90201-08676	26 - 23	90269-07077	22 - 12	90387-087L0	13 - 62
90110-06163	28 - 21		38 - 81	90159-06026	17 - 12	90201-087G2	13 - 43		38 - 43		13 - 67
	29 - 8		38 - 82	90159-06150	48 - 62	90201-08M09	26 - 20		38 - 58	90387-10034	24 - 39
	39 - 43	90111-06003	36 - 20	90160-05006	38 - 31	90201-10021	32 - 18		39 - 44	90387-1012A	24 - 31
	39 - 55	90111-06019	20 - 28		43 - 5	90201-10029	17 - 22		39 - 56		24 - 38
90110-06167	6 - 17	90111-06030	22 - 5	90160-05007	44 - 10	90201-10034	47 - 6	90282-03005	47 - 5	90387-1013U	24 - 32
90110-06168	47 - 30		36 - 51	90170-06228	20 - 21	90201-10035	36 - 10	90338-06018	21 - 60	90387-11006	47 - 4
90110-06169	9 - 5	90111-06038	37 - 30	90170-28419	26 - 7	90201-10050	1 - 14		21 - 65	90387-22016	30 - 11
90110-06173	8 - 6	90111-06041	26 - 12	90176-06014	7 - 7		1 - 16		23 - 2	90387-22023	24 - 12
90110-06175	1 - 27	90111-06043	22 - 4	90176-06055	38 - 79	90201-12008	40 - 4		28 - 61	90387-25008	18 - 30
	26 - 17	90111-06051	21 - 18	90176-10075	1 - 17	90201-12575	20 - 8		28 - 69	90387-25023	18 - 7
	47 - 33		21 - 20	90179-05523	21 - 67	90201-12790	47 - 1		48 - 12	90387-28001	32 - 20
90110-06178	15 - 33		21 - 61		21 - 68	90201-127E1	20 - 3	90338-15004	21 - 23	90387-28003	18 - 2
90110-06182	6 - 24		21 - 66		28 - 46	90201-146F9	36 - 11	90340-12003	14 - 5	90387-28004	18 - 24

NUMERICAL INDEX

PART NO.	REF. NO.	PART NO.	REF. NO.	PART NO.	REF. NO.	PART NO.	REF. NO.	PART NO.	REF. NO.	PART NO.	REF. NO.
90387-28016	32 - 19	90464-16061	48 - 44	90480-12596	39 - 51	91314-08030	26 - 10	93210-06667	6 - 20	93399-999T4	25 - 4
90387-30012	18 - 18		48 - 55	90480-12607	48 - 60		27 - 42		8 - 13	93420-61M07	32 - 5
90387-31003	18 - 19	90464-21256	48 - 54	90480-13010	8 - 4		34 - 2	93210-07540	14 - 15	93440-28184	18 - 5
90401-10172	35 - 24	90464-28003	12 - 9	90480-13567	38 - 86		34 - 9	93210-09525	8 - 12	93440-30113	25 - 7
	37 - 26	90464-36004	48 - 52	90480-15363	7 - 22	91314-08035	27 - 20	93210-12010	8 - 11	93440-31187	18 - 22
90401-20145	9 - 1	90464-47002	44 - 8	90501-06022	19 - 3		27 - 40	93210-14003	8 - 8	93440-52009	18 - 39
90413-07023	7 - 44	90464-59001	48 - 56	90501-080A2	19 - 10	91317-05012	44 - 1	93210-15566	9 - 4	93440-62032	18 - 33
90430-06014	1 - 12	90465-08053	47 - 25	90501-12743	36 - 34	91317-05020	34 - 15	93210-15620	37 - 10	93450-18157	3 - 10
	6 - 36	90465-13M11	48 - 42		36 - 42	91317-05025	34 - 16	93210-16325	14 - 26	93501-04011	36 - 35
90430-08143	15 - 21	90467-08003	7 - 55	90501-240A2	17 - 11	91317-06025	34 - 4	93210-207A0	14 - 28		36 - 43
90430-10005	35 - 25	90467-08021	47 - 36	90506-18008	36 - 5		34 - 11	93210-21001	47 - 20	93603-12007	6 - 10
	37 - 27	90467-08075	7 - 63	90506-18021	20 - 1	91317-06030	7 - 32	93210-22M93	8 - 3	93603-17070	6 - 9
90445-08028	47 - 35	90467-09006	28 - 35	90506-18022	37 - 4	91401-25015	36 - 17	93210-235A1	6 - 22	93607-44002	5 - 11
90445-08036	7 - 54	90467-10M04	7 - 56	90508-16041	17 - 21		36 - 26		6 - 38	93610-20189	15 - 14
90445-107A5	48 - 53	90467-11044	7 - 47	90508-18134	36 - 15	91402-16012	37 - 25		7 - 3	93900-00030	30 - 6
90445-19002	36 - 6		7 - 50	90508-18135	36 - 24	91702-06018	37 - 23	93210-25711	41 - 3		32 - 10
90446-15386	37 - 5	90467-11090	7 - 41	90508-32020	20 - 10	91808-16023	1 - 5	93210-27370	6 - 23	94112-17104	30 - 5
90450-22017	7 - 38		7 - 43	90520-01001	38 - 44		1 - 6	93210-27778	15 - 12	94119-17067	32 - 9
90450-35001	6 - 29		7 - 46		38 - 59		1 - 7	93210-357A2	6 - 18	94580-31082	8 - 1
	7 - 9		7 - 49	90520-03001	38 - 22		1 - 8	93210-41N50	27 - 13	94582-30120	32 - 26
	7 - 17	90467-12085	37 - 18		38 - 27		1 - 9		27 - 33	94591-60126	5 - 5
	7 - 27	90467-120A3	35 - 20	90520-03005	38 - 45	91808-30031	6 - 16	93210-46044	6 - 31	94682-30031	32 - 27
90450-38040	6 - 28	90467-160A2	10 - 14		38 - 60	92012-05014	10 - 29	93210-49046	7 - 6	94701-00424	1 - 19
	7 - 11		10 - 36	90520-05011	39 - 38	92012-05016	48 - 7	93210-68001	15 - 19	95022-06008	48 - 32
	7 - 13	90467-17003	12 - 8	90520-08002	28 - 55	92012-05025	48 - 4	93305-20605	18 - 17	95022-06016	47 - 24
	7 - 29	90467-180A0	12 - 7	90520-10005	28 - 63	92012-06010	13 - 31	93306-00106	6 - 2	95022-06020	6 - 15
90450-45001	13 - 22	90467-18172	12 - 4		28 - 71		13 - 41	93306-00304	17 - 10		20 - 16
	13 - 29		12 - 6	90520-15001	21 - 52	92012-06016	24 - 14	93306-07208	30 - 3	95022-06025	6 - 8
	13 - 39	90467-200A0	6 - 26	90520-15004	21 - 53		24 - 18	93306-20531	32 - 2	95024-06025	6 - 32
90450-60004	10 - 3		7 - 39	90520-30004	39 - 19	92014-08035	13 - 12		32 - 13	95027-06020	46 - 5
	10 - 5	90480-01558	13 - 60	90560-05N33	28 - 62	92902-04100	35 - 13	93306-205A2	18 - 38	95302-06700	41 - 6
90464-09M31	28 - 32		13 - 65		28 - 70	92902-04600	35 - 14	93306-20652	18 - 11		41 - 11
90464-12009	48 - 50	90480-08005	38 - 35	90560-06244	26 - 28	92902-06200	37 - 24	93306-27209	18 - 14	95302-08600	24 - 3
90464-12089	48 - 57		38 - 50	90560-08251	21 - 59	92907-05200	45 - 10	93306-80502	19 - 4	95304-06700	20 - 22
90464-13073	48 - 40		47 - 8		21 - 64	92907-08600	17 - 31	93306-97202	24 - 9	95307-08700	37 - 20
	48 - 41	90480-08006	39 - 40		39 - 39	93101-18061	25 - 5	93310-23168	17 - 18	95602-05100	45 - 9
	48 - 46		39 - 50		39 - 49	93102-12106	20 - 6	93310-24160	16 - 2	95602-05200	45 - 14
	48 - 47	90480-10542	28 - 9	91312-04025	48 - 35	93102-15212	17 - 27	93315-21570	17 - 28		48 - 5
90464-13077	48 - 45		28 - 14	91312-05010	28 - 24	93102-40330	18 - 32	93315-31758	24 - 24	95602-06200	36 - 38
	48 - 48	90480-11009	45 - 12	91312-05020	47 - 37	93106-28004	24 - 11		24 - 27		36 - 46
	48 - 49	90480-12005	24 - 48	91312-06012	48 - 17	93106-28043	30 - 4		25 - 2	95602-08200	26 - 19
90464-14228	21 - 30	90480-12010	6 - 39	91312-06016	28 - 4	93106-40013	32 - 3	93317-11096	17 - 30	95602-10200	24 - 30
90464-15195	44 - 12	90480-12023	28 - 38	91312-06025	5 - 8		32 - 14	93317-11295	20 - 5		24 - 34
90464-16001	48 - 51	90480-12072	22 - 2		34 - 19	93109-17071	24 - 25	93317-428U8	24 - 8		24 - 36
90464-16005	11 - 29	90480-12579	13 - 13	91312-06035	36 - 37		24 - 28	93317-43580	32 - 4		24 - 41
90464-16006	13 - 69	90480-12581	13 - 61		36 - 45		25 - 3	93317-52897	24 - 7		25 - 9
90464-16061	10 - 28		13 - 66	91312-06045	6 - 11	93210-04092	14 - 3	93399-99932	26 - 1		36 - 9
	48 - 43	90480-12596	39 - 41	91314-06012	6 - 34	93210-06001	41 - 9	93399-99957	26 - 25	95602-16200	25 - 11

NUMERICAL INDEX

PART NO.	REF. NO.	PART NO.	REF. NO.	PART NO.	REF. NO.	PART NO.	REF. NO.	PART NO.	REF. NO.
95607-06200	7 - 36	99530-10014	14 - 4						
	46 - 4	99530-10114	1 - 30						
95612-08625	1 - 13		2 - 3						
95617-06100	35 - 9								
95702-06500	22 - 6								
95802-06012	39 - 46								
	48 - 2								
95802-06016	39 - 32								
95812-06040	14 - 21								
95812-06050	14 - 20								
95812-06060	14 - 19								
95812-08040	13 - 42								
95812-08060	14 - 16								
95814-08035	13 - 25								
	13 - 35								
95814-08045	13 - 47								
95817-12080	21 - 3								
95827-06030	7 - 35								
97702-40010	42 - 4								
	42 - 8								
97702-50012	38 - 34								
	38 - 49								
97702-50014	45 - 2								
97702-50016	21 - 29								
	44 - 9								
	47 - 10								
97702-50020	38 - 29								
97706-04012	45 - 7								
97707-50012	38 - 30								
98502-04012	35 - 12								
98507-04010	46 - 10								
98507-05025	46 - 13								
98507-05045	46 - 15								
98707-03016	46 - 9								
98902-05008	28 - 64								
	28 - 72								
98902-05014	10 - 32								
	28 - 47								
98902-05020	10 - 35								
	45 - 8								
99001-07600	17 - 32								
99002-10600	20 - 7								
99009-10400	17 - 23								
99009-12400	6 - 14								
99009-17400	20 - 14								
99009-42500	24 - 10								
99530-08012	9 - 9								
	15 - 3								