



PARTS CATALOGUE

YZF-R1 (1KBJ) EUROPE, SOUTH AFRICA

YZF-R1 (1KBK) EUROPE

YZF-R1
PARTS CATALOGUE
©2011 by Yamaha Motor Co., Ltd.
1st edition, September 2011
All rights reserved.
Any reprinting or unauthorized use
without the written permission of
Yamaha Motor Co., Ltd.
is expressly prohibited.
Printed in Japan.

FOREWORD

This Parts Catalogue is related to the parts for the model(s) on the cover page. When you are ordering replacement parts, please refer to this Parts Catalogue and quote both part numbers and part names correctly.

1. Modifications or additions which have been made after the issue of the Parts Catalogue will be announced in the Parts News.

It is advisable that you make the necessary corrections to the Parts Catalogue according to the Parts News.

2. Abbreviations

The following abbreviations are used in this Parts Catalogue.

“UR” Use specified parts number.

“UN” Use as many as needed.

“AP” Alternate Parts

“LM” Locally Made (Parts need to be ordered locally)

“F#” Frame No. (Applicable machine No.)

“O/S” Over Size

3. The number of components for assembly

- Parts, which are to be supplied in an assembly, are listed with a dot (.) in front of the part name as shown below.
- The numeral appearing to the right of each component part indicates the quantity of parts for each assembly unit.

PART NO.	DESCRIPTION	Q'TY	REMARKS
2F5-83310-60	FRONT FLASHER LIGHT ASSY	2	
115-83311-60	.BULB (6V-18W)	1	

4. Applicable colours of graphics are represented in the “REMARKS” as shown below.

PART NO.	DESCRIPTION	Q'TY	REMARKS
2N4-24110-00-X5	FUEL TANK COMP.	2	MXR
3J1-24240-10	.GRAPHIC, FUEL TANK	1	FOR MXR

5. Note that the illustrations for reference in finding parts numbers are not to be used for assembling. When assembling, please use the applicable service manual.

6. The asterisk (*) before a reference number indicates modified items after the first edition.

FOREWORD

7. Applicable Serial No.

Engine Serial No.

Frame Serial No.

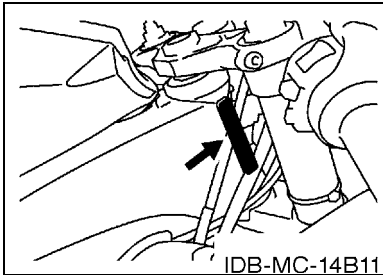
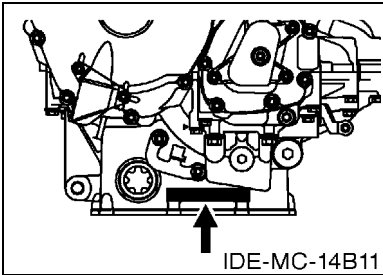

8. Applicable Colour Code (The (*) mark shows Model colour.)

Abbreviation	Colour Name	Colour Code
BWC1(*)	BLUISH WHITE COCKTAIL 1	0390
LGB	LOW GLOSS BLACK	0098
MBL2	MAT BLACK 2	0582
VRC1	VIVID RED COCKTAIL 1	0121

CONTENTS

ENGINE

CYLINDER HEAD	1
CYLINDER	3
CRANKSHAFT & PISTON	4
VALVE	5
CAMSHAFT & CHAIN	7
WATER PUMP	8
RADIATOR & HOSE	10
OIL PUMP	13
OIL CLEANER	14
INTAKE	15
INTAKE 2	17
AIR INDUCTION SYSTEM	19
EXHAUST	20
CRANKCASE	23
CRANKCASE COVER 1	25
STARTER	27
CLUTCH	28
TRANSMISSION	30
SHIFT CAM & FORK	32
SHIFT SHAFT	33

CHASSIS

FRAME	35
FENDER	38
SIDE COVER	39
REAR ARM	40
REAR SUSPENSION	42
STEERING	43
FRONT FORK	45
FUEL TANK	47
SEAT	50
FRONT WHEEL	51
FRONT BRAKE CALIPER	52
REAR WHEEL	53
REAR BRAKE CALIPER	55
STEERING HANDLE & CABLE	56
FRONT MASTER CYLINDER	57
STAND & FOOTREST	59
REAR MASTER CYLINDER	62
COWLING 1	64
COWLING 2	67

GENERATOR	70
STARTING MOTOR	71
FLASHER LIGHT	72
METER	73
HEADLIGHT	74
TAILLIGHT	75
HANDLE SWITCH & LEVER	76
ELECTRICAL 1	77
ELECTRICAL 2	79

INDEX

NUMERICAL INDEX	82
-----------------------	----



14B1300-H010

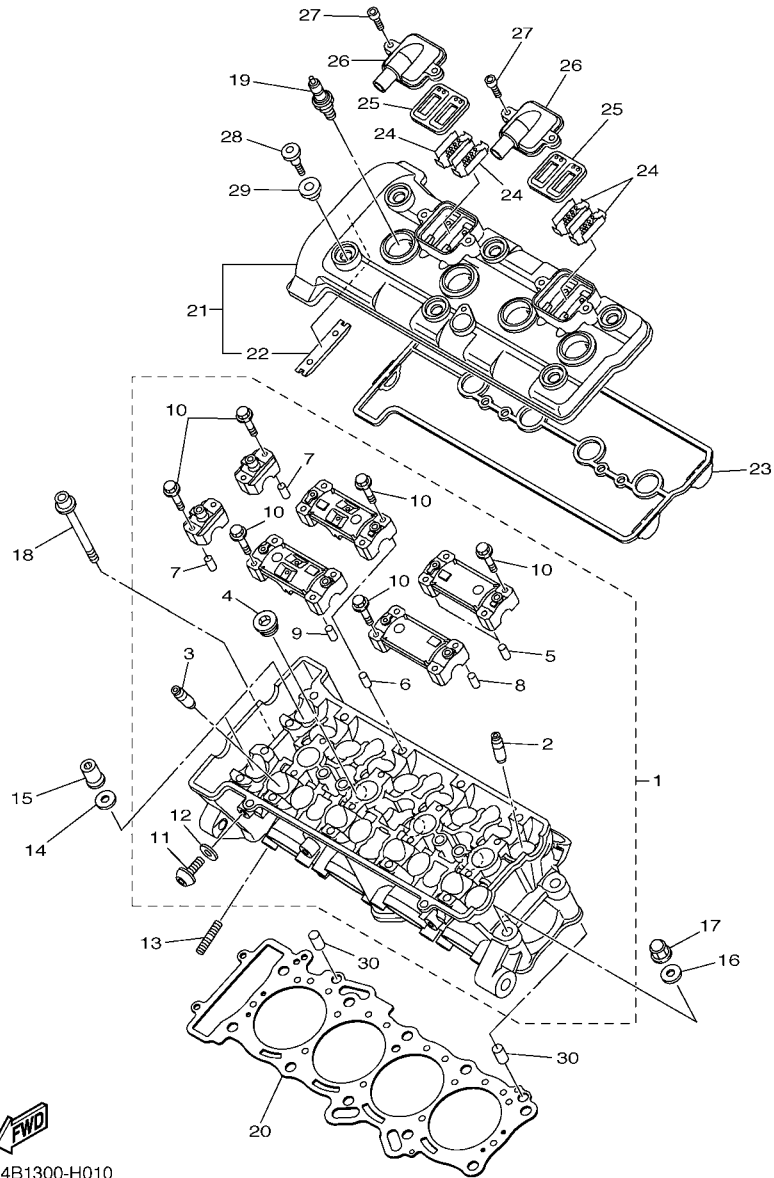
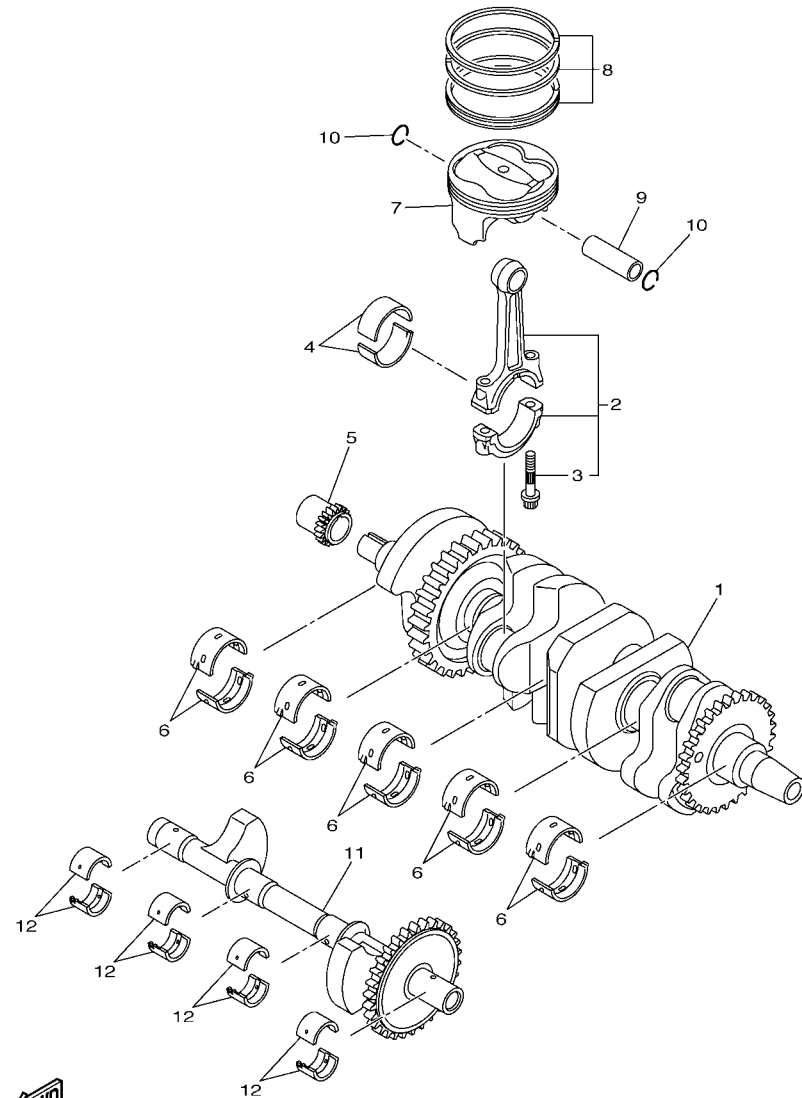

FIG. 1 CYLINDER HEAD

REF. NO.	PART NO.	DESCRIPTION	TKBJ	TKBK		REMARKS
1	14B-11101-19	CYLINDER HEAD ASSY	1	1		
2	14B-11133-10	.GUIDE, VALVE 1	8	8		
3	4C8-11134-10	.GUIDE, VALVE 2	8	8		
4	90340-18002	.PLUG, STRAIGHT SCREW	3	3		
5	91808-16023	.PIN, DOWEL	2	2		
6	91808-16023	.PIN, DOWEL	2	2		
7	91808-16023	.PIN, DOWEL	4	4		
8	91808-16023	.PIN, DOWEL	2	2		
9	91808-16023	.PIN, DOWEL	2	2		
10	90105-06027	.BOLT, FLANGE	20	20		
11	90149-06156	.SCREW	1	1		
12	90430-06014	.GASKET	1	1		
13	95612-08625	BOLT, STUD	8	8		
14	90201-10035	WASHER, PLATE	8	8		
15	90179-10029	NUT	8	8		
16	90201-10035	WASHER, PLATE	2	2		
17	90176-10075	NUT, CROWN	2	2		
18	90110-06315	BOLT, HEXAGON SOCKET HEAD	2	2		
19	94701-00424	PLUG, SPARK (NGK LMAR9E-J)	4	4		
20	14B-11181-00	GASKET, CYLINDER HEAD 1	1	1		
21	14B-11191-00	COVER, CYLINDER HEAD 1	1	1		
22	5BE-12241-00	.GUIDE, STOPPER 2	1	1		
23	14B-11193-00	GASKET, HEAD COVER 1	1	1		
24	5VY-1482K-00	PLATE	4	4		
25	5SL-14890-10	REED VALVE ASSY	2	2		
26	14B-14899-01	CAP, CASE	2	2		
27	90110-06175	BOLT, HEXAGON SOCKET HEAD	4	4		



14B1300-H030

FIG. 3 CRANKSHAFT & PISTON

REF. NO.	PART NO.	DESCRIPTION	TKBJ	TKBK		REMARKS
1	14B-11400-00	CRANKSHAFT ASSY	1	1		
2	14B-11650-00	CONNECTING ROD ASSY	4	4		
3	5VY-11654-01	.BOLT, CONNECTING ROD	2	2		
4	14B-11656-00	PLANE BEARING, CONNECTING ROD	8	8		UR PINK-BLUE
	14B-11656-10	PLANE BEARING, CONNECTING ROD	8	8		UR PINK-BLACK
	14B-11656-20	PLANE BEARING, CONNECTING ROD	8	8		UR PINK-BROWN
	14B-11656-30	PLANE BEARING, CONNECTING ROD	8	8		UR PINK-GREEN
5	14B-11549-00	SPROCKET, CAM CHAIN	1	1		
6	14B-11416-00	PLANE BEARING, CRANKSHAFT 1	10	10		UR BLUE
	14B-11416-10	PLANE BEARING, CRANKSHAFT 1	10	10		UR BLACK
	14B-11416-20	PLANE BEARING, CRANKSHAFT 1	10	10		UR BROWN
	14B-11416-30	PLANE BEARING, CRANKSHAFT 1	10	10		UR GREEN
	14B-11416-40	PLANE BEARING, CRANKSHAFT 1	10	10		UR YELLOW
7	14B-11631-00	PISTON (STD)	4	4		
8	14B-11603-00	PISTON RING SET (STD)	4	4		
9	4C8-11633-00	PIN, PISTON	4	4		
10	93450-18157	CIRCLIP	8	8		
11	14B-11500-00	BALANCER ASSY	1	1		
12	14B-11413-00	PLANE BEARING, BALANCE WEIGHT	8	8		UR BLUE
	14B-11413-10	PLANE BEARING, BALANCE WEIGHT	8	8		UR BLACK
	14B-11413-20	PLANE BEARING, BALANCE WEIGHT	8	8		UR BROWN
	14B-11413-30	PLANE BEARING, BALANCE WEIGHT	8	8		UR GREEN
	14B-11413-40	PLANE BEARING, BALANCE WEIGHT	8	8		UR YELLOW
	14B-11413-50	PLANE BEARING, BALANCE WEIGHT	8	8		UR PINK
	14B-11413-A0	PLANE BEARING, BALANCE WEIGHT	8	8		UR WHITE

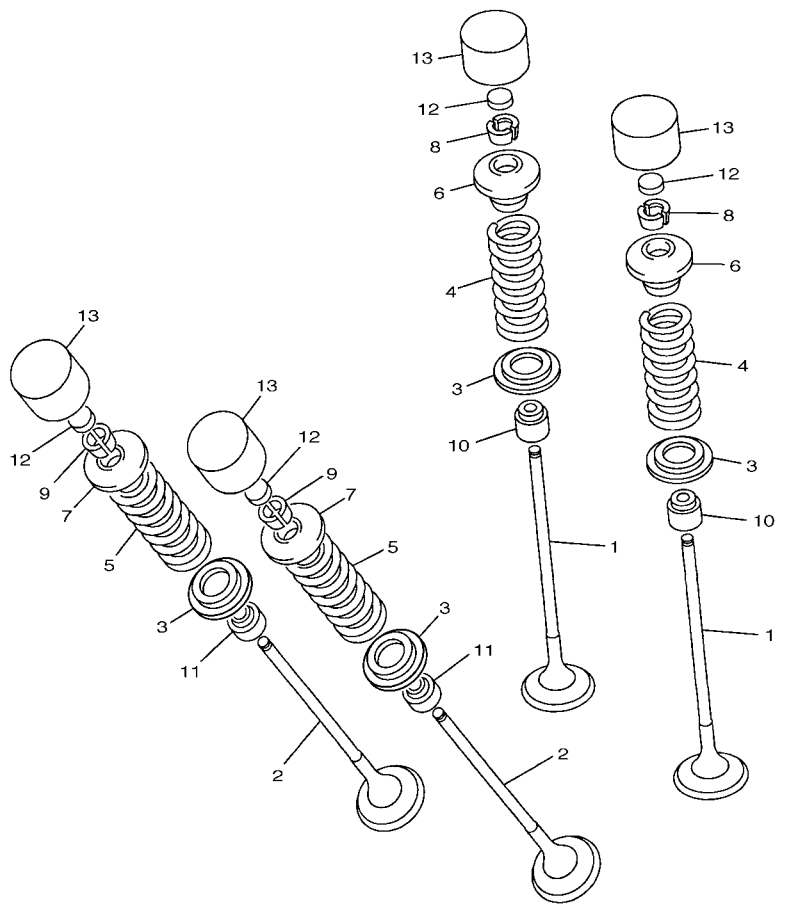

1KB8300-L040

FIG. 4 VALVE

REF. NO.	PART NO.	DESCRIPTION	TKBJ	TKBK		REMARKS
1	14B-12111-00	VALVE, INTAKE	8	8		
2	14B-12121-00	VALVE, EXHAUST	8	8		
3	1KB-12116-00	SEAT, VALVE SPRING	16	16		
4	14B-12113-00	SPRING, VALVE INNER	8	8		
5	14B-12114-00	SPRING, VALVE OUTER	8	8		
6	4C8-12117-00	RETAINER, VALVE SPRING	8	8		
7	4C8-12127-00	RETAINER, VALVE SPRING	8	8		
8	1AA-12118-00	COTTER, VALVE	16	16		
9	1WG-12118-00	COTTER, VALVE	16	16		
10	3P6-12129-00	SEAL, VALVE STEM	8	8		
11	4TE-12119-00	SEAL, VALVE STEM	8	8		
12	3LD-12168-K1	PAD, ADJUSTING (1.60)	16	16		UR
	3LD-12168-M1	PAD, ADJUSTING (1.65)	16	16		UR
	3LD-12168-R1	PAD, ADJUSTING (1.70)	16	16		UR
	3LD-12168-U1	PAD, ADJUSTING (1.75)	16	16		UR
	3LD-12168-W1	PAD, ADJUSTING (1.80)	16	16		UR
	3LD-12168-Y1	PAD, ADJUSTING (1.85)	16	16		UR
	3LD-12169-11	PAD, ADJUSTING (1.90)	16	16		UR
	3LD-12169-31	PAD, ADJUSTING (1.95)	16	16		UR
	3LD-12169-50	PAD, ADJUSTING (2.00)	16	16		UR
	3LD-12169-70	PAD, ADJUSTING (2.05)	16	16		UR
	3LD-12169-90	PAD, ADJUSTING (2.10)	16	16		UR
	3LD-12169-E0	PAD, ADJUSTING (2.15)	16	16		UR
	3LD-12169-G0	PAD, ADJUSTING (2.20)	16	16		UR
	3LD-12169-J0	PAD, ADJUSTING (2.25)	16	16		UR
	3LD-12169-L0	PAD, ADJUSTING (2.30)	16	16		UR
	3LD-12169-N0	PAD, ADJUSTING (2.35)	16	16		UR

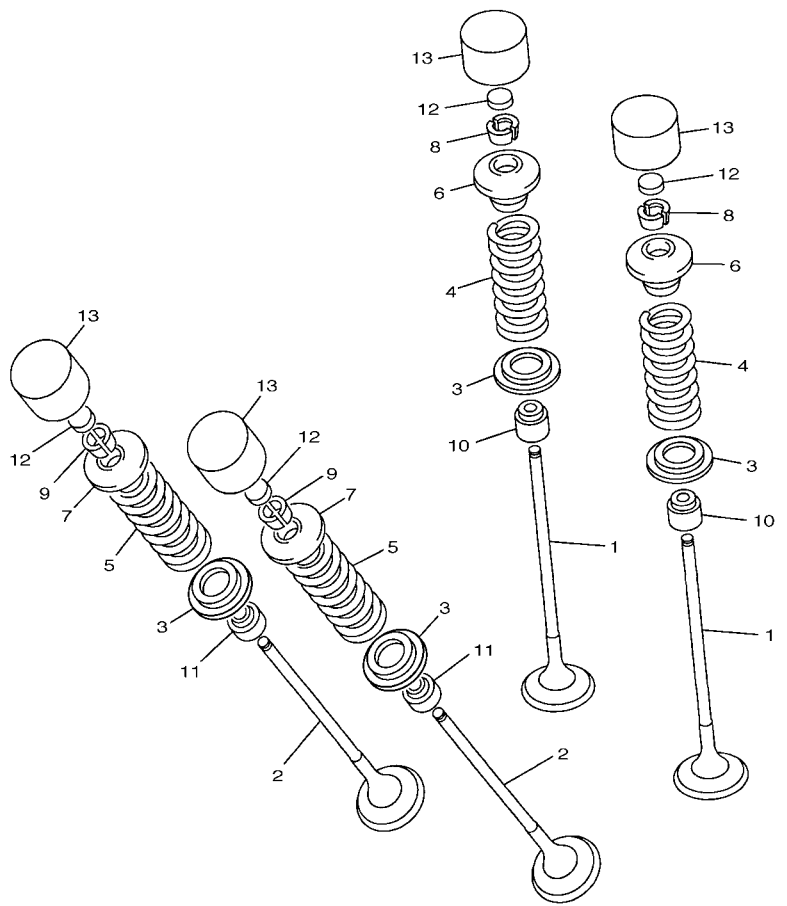

1KB8300-L040

FIG. 4 VALVE

REF. NO.	PART NO.	DESCRIPTION	TKBJ	TKBK		REMARKS
12	3LD-12169-T0	PAD, ADJUSTING (2.40)	16	16		UR
13	4C8-12153-10	LIFTER, VALVE	16	16		YELLOW
	4C8-12153-09	LIFTER, VALVE (O/S)	16	16		AP GREEN

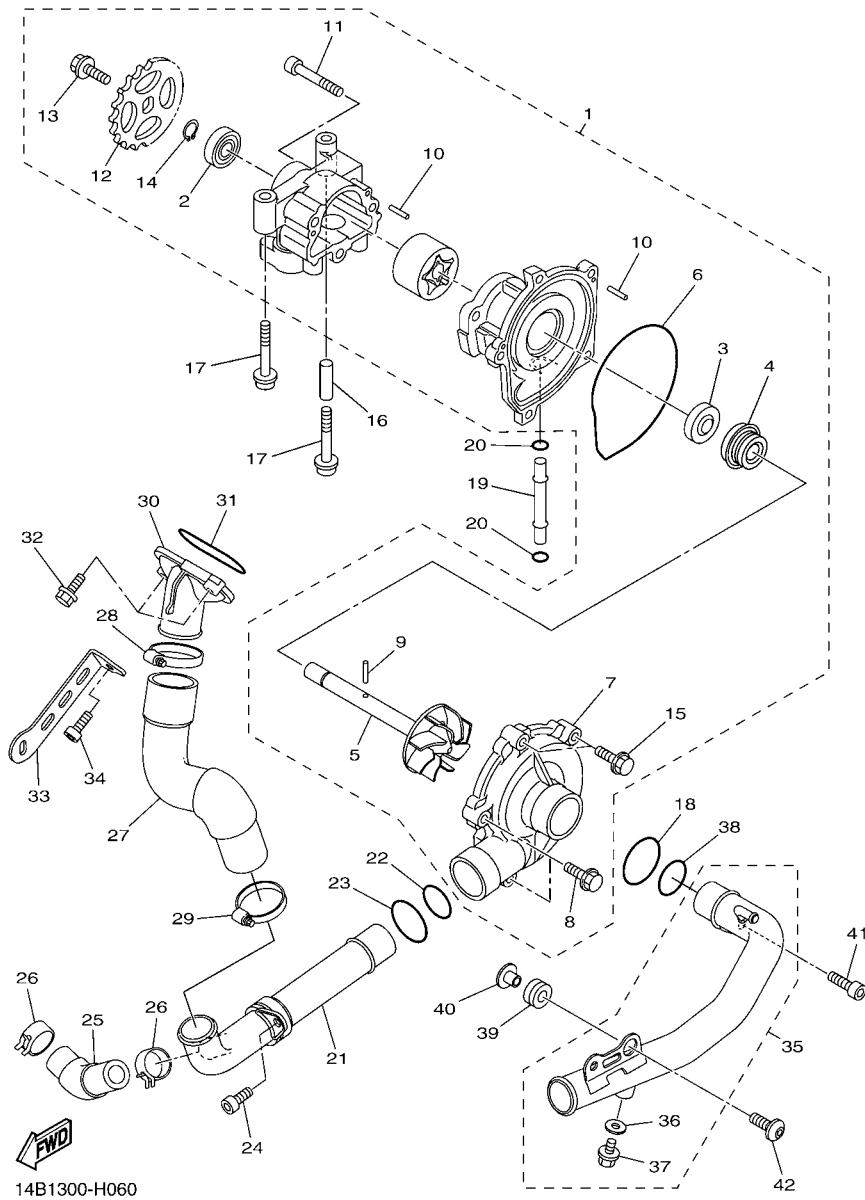

14B1300-H060

FIG. 6 WATER PUMP

REF. NO.	PART NO.	DESCRIPTION	TKBJ	TKBK			REMARKS
1	14B-12420-00	WATER PUMP ASSY	1	1			
2	93306-00106	.BEARING	1	1			
3	14B-13338-00	.SEAL	1	1			
4	4C8-12438-00	.SEAL, MECHANICAL	1	1			
5	14B-12450-00	.IMPELLER SHAFT ASSY	1	1			
6	4XV-12439-00	.O-RING	1	1			
7	14B-12422-00	.COVER, HOUSING	1	1			
8	95022-06025	.BOLT, FLANGE	3	3			
9	93603-17070	.PIN, DOWEL	1	1			
10	93603-12007	.PIN, DOWEL	4	4			
11	91312-06045	.BOLT	3	3			
12	14B-13355-00	.SPROCKET, DRIVEN	1	1			
13	90105-06066	.BOLT, FLANGE	1	1			
14	99009-12400	.CIRCLIP	1	1			
15	95022-06020	.BOLT, FLANGE	2	2			
16	91808-30031	PIN, DOWEL	1	1			
17	90110-06167	BOLT, HEXAGON SOCKET HEAD	2	2			
18	93210-357A2	O-RING	1	1			
19	4XV-12485-00	PIPE 5	1	1			
20	93210-06667	O-RING	2	2			
21	14B-12481-00	PIPE 1	1	1			
22	93210-235A1	O-RING	1	1			
23	93210-27370	O-RING	1	1			
24	90110-06182	BOLT, HEXAGON SOCKET HEAD	1	1			
25	14B-12588-00	HOSE 5	1	1			
26	90467-200A0	CLIP	2	2			
27	14B-12576-00	HOSE 1	1	1			

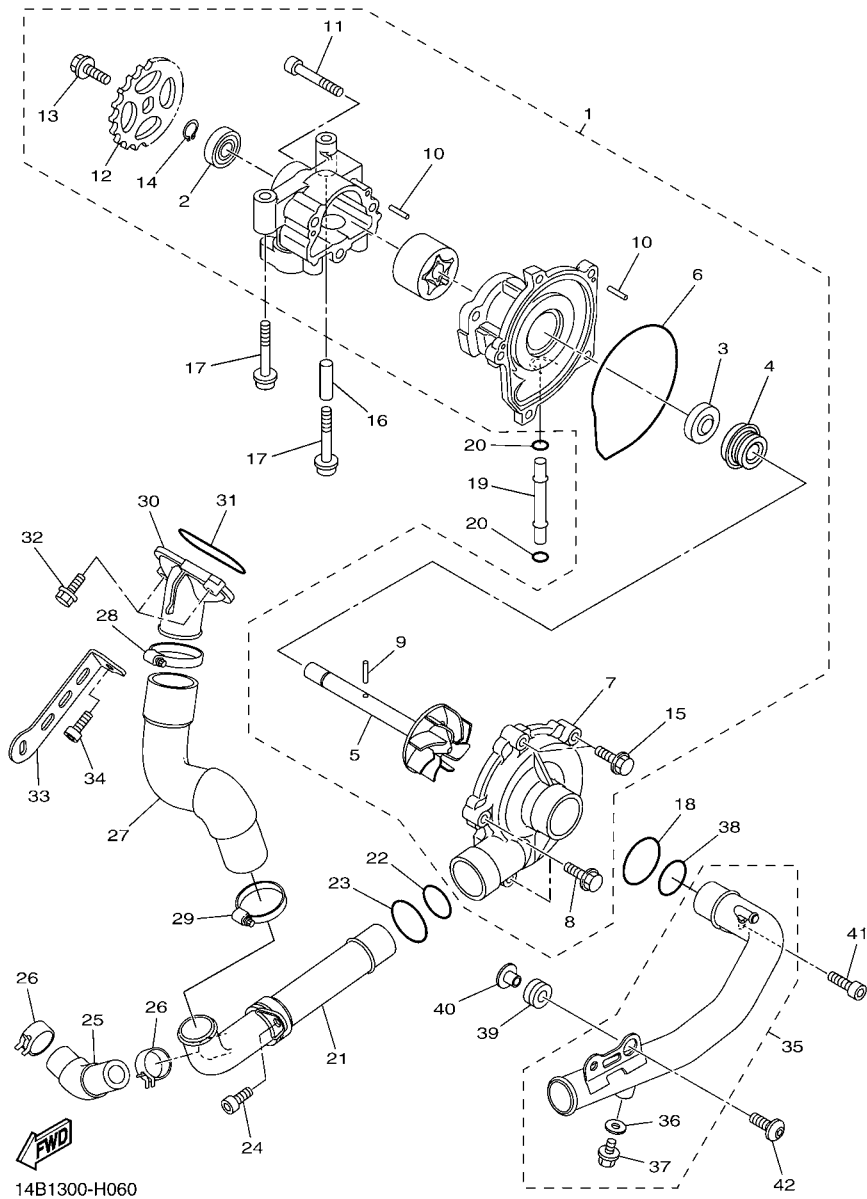

14B1300-H060

FIG. 6 WATER PUMP

REF. NO.	PART NO.	DESCRIPTION	TKBJ	TKBK	REMARKS
28	90450-38040	HOSE CLAMP ASSY	1	1	
29	90450-35001	HOSE CLAMP ASSY	1	1	
30	14B-12469-10	JOINT 1	1	1	
31	93210-46044	O-RING	1	1	
32	95024-06025	BOLT, FLG.(SMALL HEAD)	2	2	
33	14B-12637-00	STAY 1	1	1	
34	91314-06012	BOLT, HEXAGON SOCKET HEAD	1	1	
35	14B-12484-00	PIPE 4	1	1	
36	90430-06014	.GASKET	1	1	
37	90153-06002	.SCREW, HEXAGON	1	1	
38	93210-235A1	O-RING	1	1	
39	90480-12010	GROMMET	1	1	
40	90387-06112	COLLAR	1	1	
41	90110-06182	BOLT, HEXAGON SOCKET HEAD	1	1	
42	90149-06022	SCREW	1	1	

FIG. 7 RADIATOR & HOSE

REF. NO.	PART NO.	DESCRIPTION	TKBJ	TKBK	REMARKS
1	14B-12485-00	PIPE 5	1	1	
2	90110-06182	BOLT, HEXAGON SOCKET HEAD	1	1	
3	93210-235A1	O-RING	1	1	
4	14B-12410-00	THERMOSTAT ASSY	1	1	
5	5LP-12411-00	.THERMOSTAT	1	1	
6	93210-49046	.O-RING	1	1	
7	90176-06014	.NUT, CROWN	2	2	
8	4C8-12579-00	HOSE 4	1	1	
9	90450-35001	HOSE CLAMP ASSY	1	1	
10	5GV-1246E-00	COVER 2	1	1	
11	90450-38040	HOSE CLAMP ASSY	1	1	
12	14B-12579-00	HOSE 4	1	1	
13	90450-38040	HOSE CLAMP ASSY	2	2	
14	14B-12482-00	PIPE 2	1	1	
15	90110-06256	BOLT, HEXAGON SOCKET HEAD	2	2	
16	14B-12578-00	HOSE 3	1	1	
17	90450-35001	HOSE CLAMP ASSY	2	2	
18	14B-12461-00	RADIATOR COMP	1	1	
19	1KB-12405-00	BLOWER ASSY	1	1	
20	1KB-12405-10	BLOWER ASSY	1	1	
21	5GJ-12675-00	BOLT, BLOWER HOLDING	6	6	
22	90480-15363	GROMMET	3	3	
23	90387-0614M	COLLAR	2	2	
24	14B-12465-00	DAMPER, RADIATOR	1	1	
25	13S-12688-00	DAMPER, SHROUD 7	1	1	
26	5SL-12671-00	NUT 1	1	1	
27	14B-12551-00	HOSE 7	1	1	

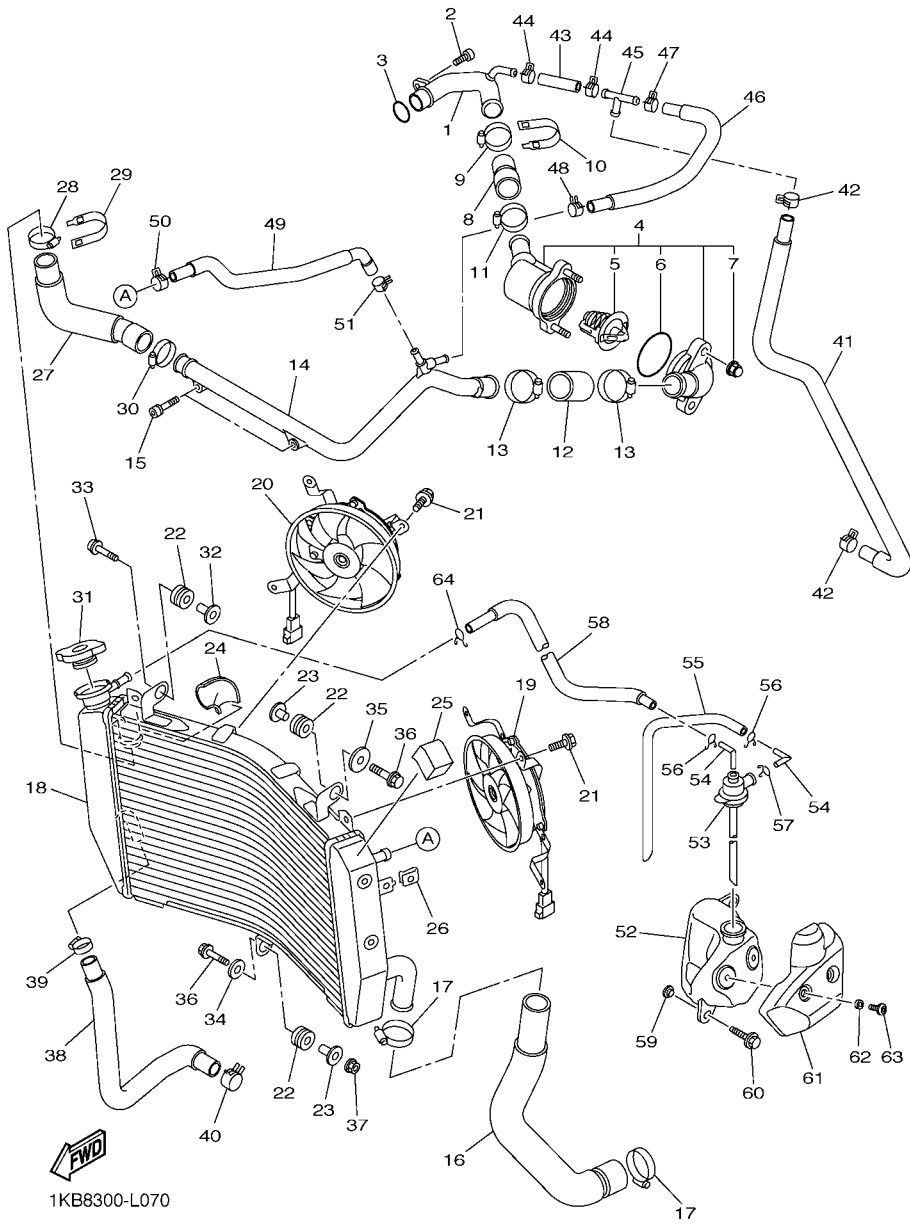

1KB8300-L070

FIG. 7 RADIATOR & HOSE

REF. NO.	PART NO.	DESCRIPTION	TKBJ	TKBK	REMARKS
28	90450-35001	HOSE CLAMP ASSY	1	1	
29	5GV-1246E-00	COVER 2	1	1	
30	90450-38040	HOSE CLAMP ASSY	1	1	
31	5SL-12462-00	CAP, RADIATOR	1	1	
32	90387-0614M	COLLAR	1	1	
33	91317-06030	BOLT	1	1	
34	90201-06071	WASHER, PLATE	1	1	
35	90201-06074	WASHER, PLATE	1	1	
36	95827-06030	BOLT, FLANGE	2	2	
37	95607-06200	NUT, SELF U-FLANGE	1	1	
38	14B-12589-00	HOSE 6	1	1	
39	90450-22017	HOSE CLAMP ASSY	1	1	
40	90467-200A0	CLIP	1	1	
41	14B-1243A-00	HOSE 1	1	1	
42	90467-11090	CLIP	2	2	
43	14B-1243E-00	HOSE 2	1	1	
44	90467-11090	CLIP	2	2	
45	90413-07023	WAY 3	1	1	
46	14B-1244G-00	HOSE, 4	1	1	
47	90467-11090	CLIP	1	1	
48	90467-11044	CLIP	1	1	
49	14B-12552-00	HOSE 8	1	1	
50	90467-11090	CLIP	1	1	
51	90467-11044	CLIP	1	1	
52	14B-21871-00	TANK, RECOVERY	1	1	
53	14B-21875-00	CAP	1	1	
54	26H-21828-00	ELBOW	2	2	

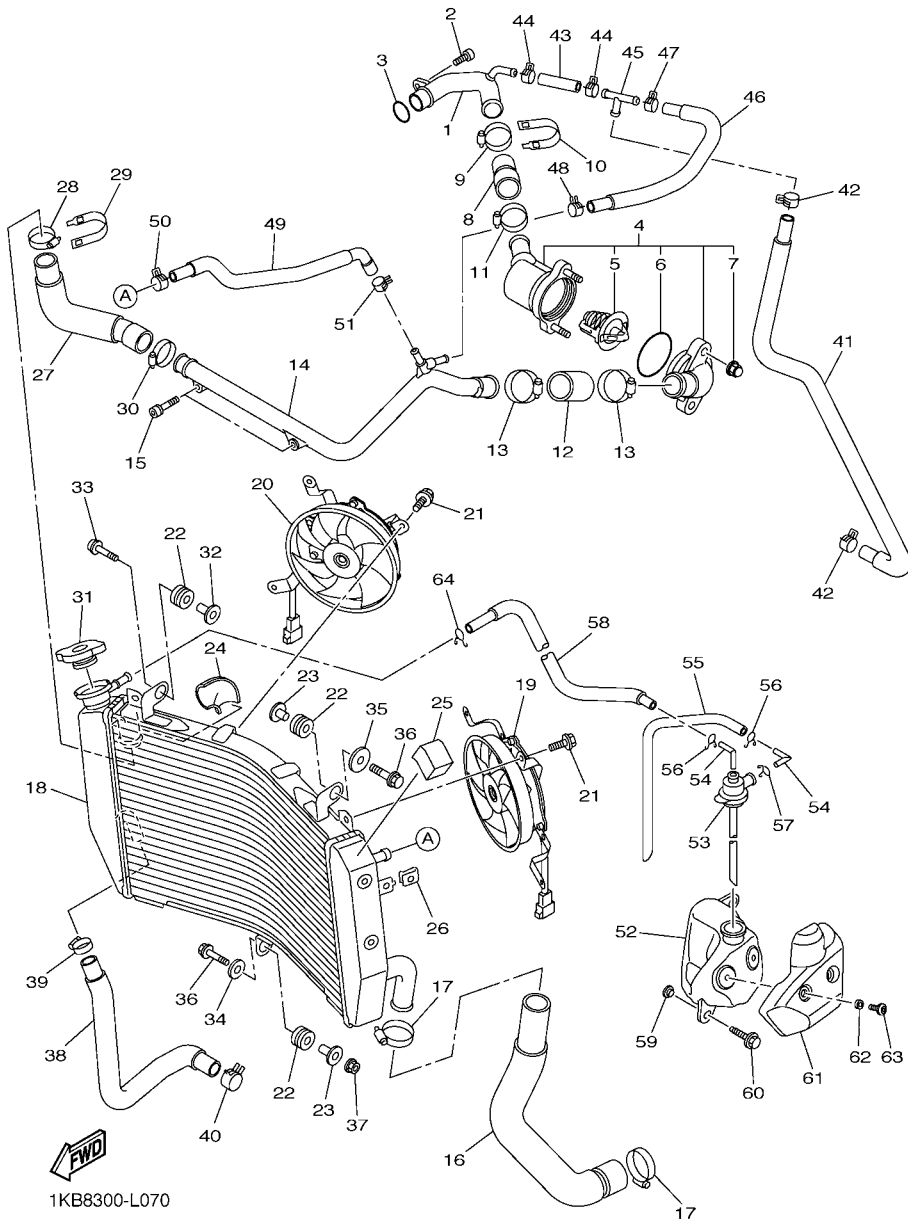

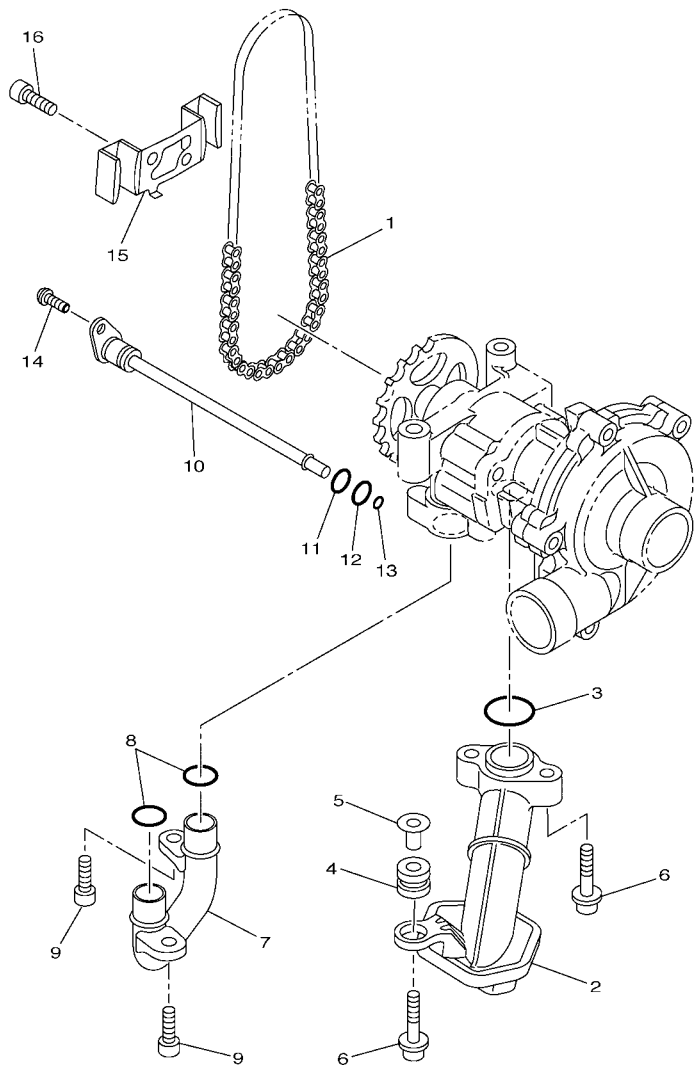

14B1300-H080

FIG. 8 OIL PUMP

REF. NO.	PART NO.	DESCRIPTION	TKBJ	TKBK	REMARKS
1	94580-31082	CHAIN (DID25HT 82LE)	1	1	
2	14B-13410-00	STRAINER HOUSING ASSY	1	1	
3	93210-22M93	O-RING	1	1	
4	90480-13010	GROMMET	1	1	
5	5VY-13117-10	COLLAR, DISTANCE	1	1	
6	90110-06173	BOLT, HEXAGON SOCKET HEAD	3	3	
7	14B-13416-00	PIPE, OIL 1	1	1	
8	93210-14003	O-RING	2	2	
9	90110-06182	BOLT, HEXAGON SOCKET HEAD	2	2	
10	14B-1316E-00	PIPE, DELIVERY 5	1	1	
11	93210-12010	O-RING	1	1	
12	93210-09525	O-RING	1	1	
13	93210-06667	O-RING	1	1	
14	90149-06158	SCREW	1	1	
15	14B-13898-00	HOLDER	1	1	
16	90110-06182	BOLT, HEXAGON SOCKET HEAD	2	2	

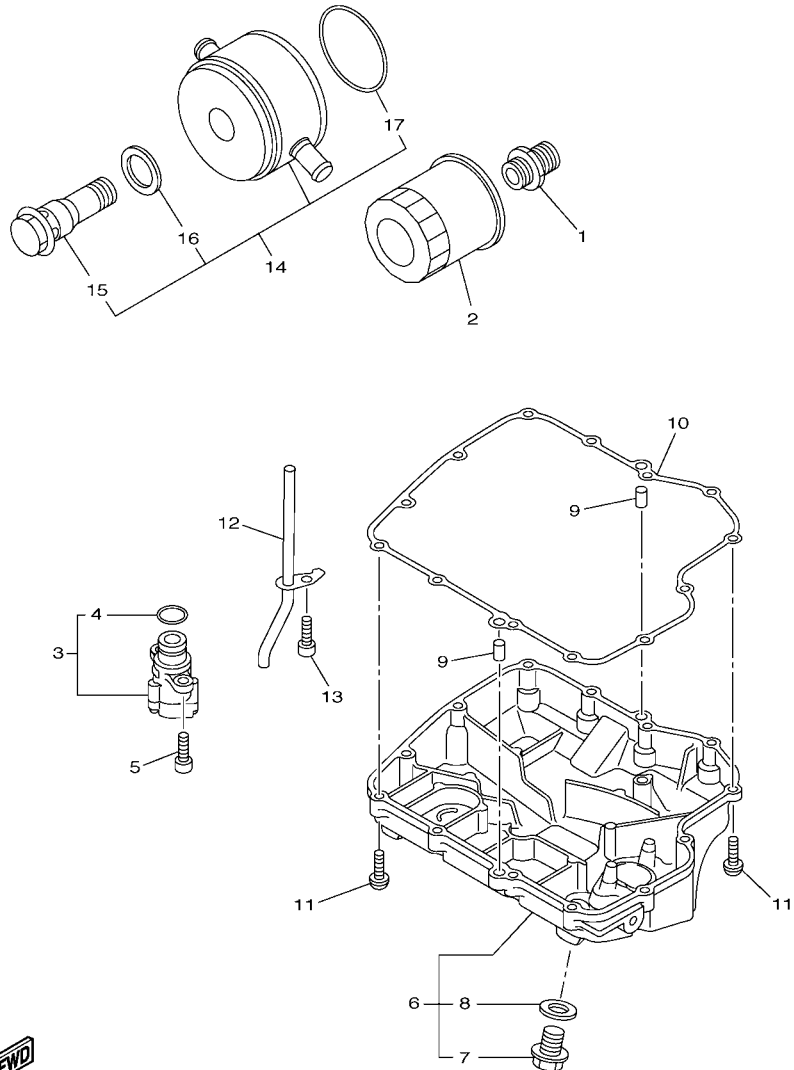

14B1300-H090

FIG. 9 OIL CLEANER

REF. NO.	PART NO.	DESCRIPTION	TKBJ	TKBK	REMARKS
1	90401-20008	BOLT, UNION	1	1	
2	5GH-13440-20	ELEMENT ASSY, OIL CLEANER	1	1	
3	14B-13490-00	RELIEF VALVE ASSY	1	1	
4	93210-15566	.O-RING	1	1	
5	90110-06169	BOLT, HEXAGON SOCKET HEAD	2	2	
6	1KB-13400-00	STRAINER COVER ASSY	1	1	
7	90340-14132	.PLUG, STRAIGHT SCREW	1	1	
8	214-11198-01	.GASKET	1	1	
9	99530-08012	PIN, DOWEL	2	2	
10	14B-13414-00	GASKET, STRAINER COVER	1	1	
11	90149-06079	SCREW	13	13	
12	14B-13161-00	PIPE, DELIVERY 1	1	1	
13	90110-06182	BOLT, HEXAGON SOCKET HEAD	1	1	
14	14B-13470-00	OIL COOLER ASSY	1	1	
15	5FL-12822-00	.BOLT, UNION	1	1	
16	5EB-13475-00	.GASKET	1	1	
17	14B-13473-00	.O-RING	1	1	

FIG. 10 INTAKE

REF. NO.	PART NO.	DESCRIPTION	TKBJ	TKBK	REMARKS
1	90110-06193	BOLT, HEXAGON SOCKET HEAD	7	7	
2	14B-13595-00	JOINT	1	1	
3	90450-60004	HOSE CLAMP ASSY	2	2	
4	14B-13596-00	JOINT, CARBURETOR 2	1	1	
5	90450-60004	HOSE CLAMP ASSY	2	2	
6	14B-14411-01	CASE, AIR CLEANER 1	1	1	
7	14B-14457-00	.SEAL	1	1	
8	14B-14462-00	.SEAL	1	1	
9	14B-14425-00	.DAMPER 1	1	1	
10	14B-85870-00	GEARED MOTOR COMP. 2	1	1	
11	14B-14490-00	SHAFT ASSY	1	1	
12	90110-05047	BOLT, HEXAGON SOCKET HEAD	3	3	
13	14B-15393-00	PIPE, BREATHER 2	1	1	
14	90467-160A2	CLIP	1	1	
15	14B-1440B-00	JOINT ASSY	1	1	
16	14B-14445-00	GROMMET	2	2	
17	14B-14498-00	STAY 1	1	1	
18	14B-14421-01	CASE, AIR CLEANER 2	1	1	
19	14B-14452-00	.SEAL	1	1	
20	14B-1446R-00	.SEAL	1	1	
21	13S-14445-00	GROMMET	1	1	
22	14B-14402-01	CAP ASSY, AIR CLEANER	1	1	
23	14B-13761-10	.INJECTOR	4	4	
24	5PS-14147-00	.O-RING	1	1	
25	8FP-13556-00	.RUBBER, INJECTOR	4	4	
26	14B-13767-01	.CAP, INJECTOR	1	1	
27	14B-82318-00	WIRE, SUB-LEAD	1	1	

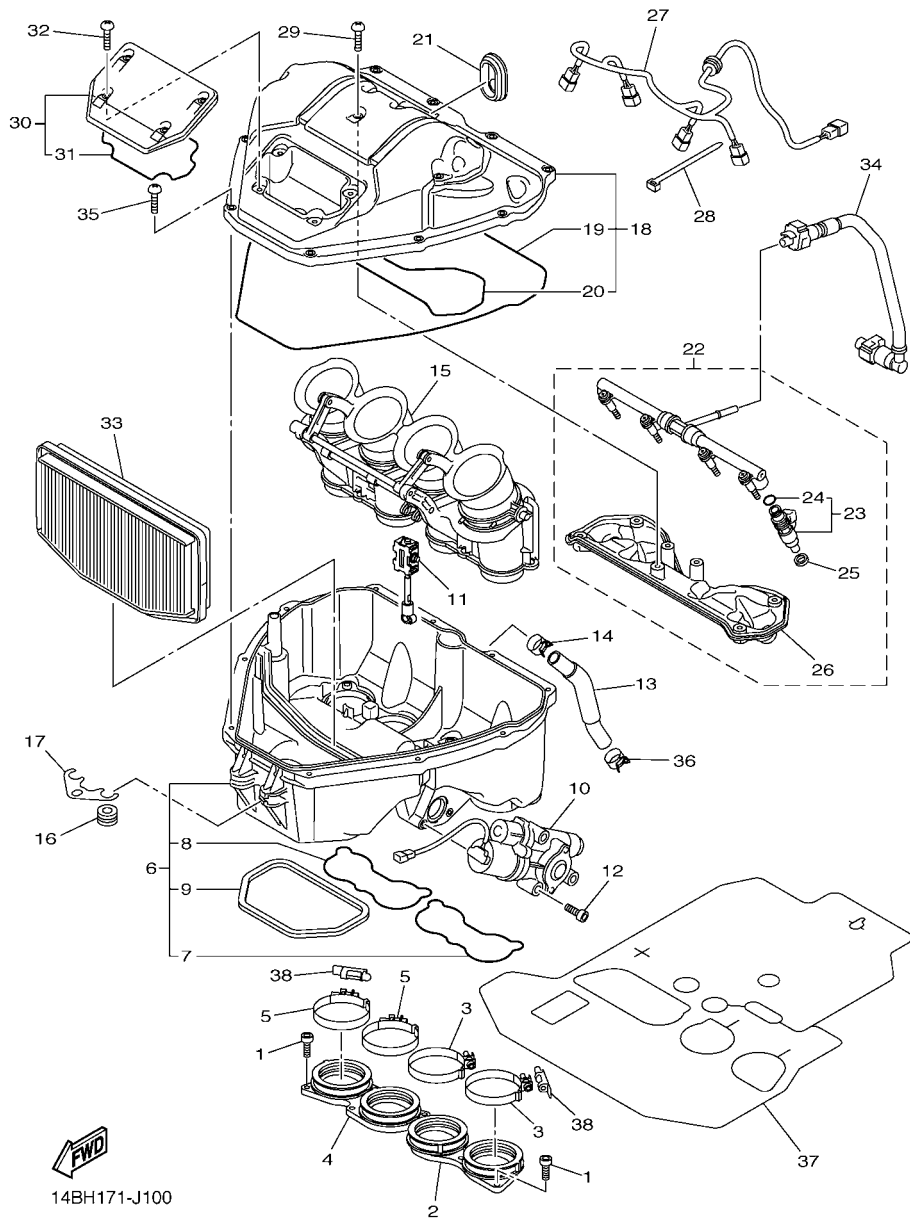
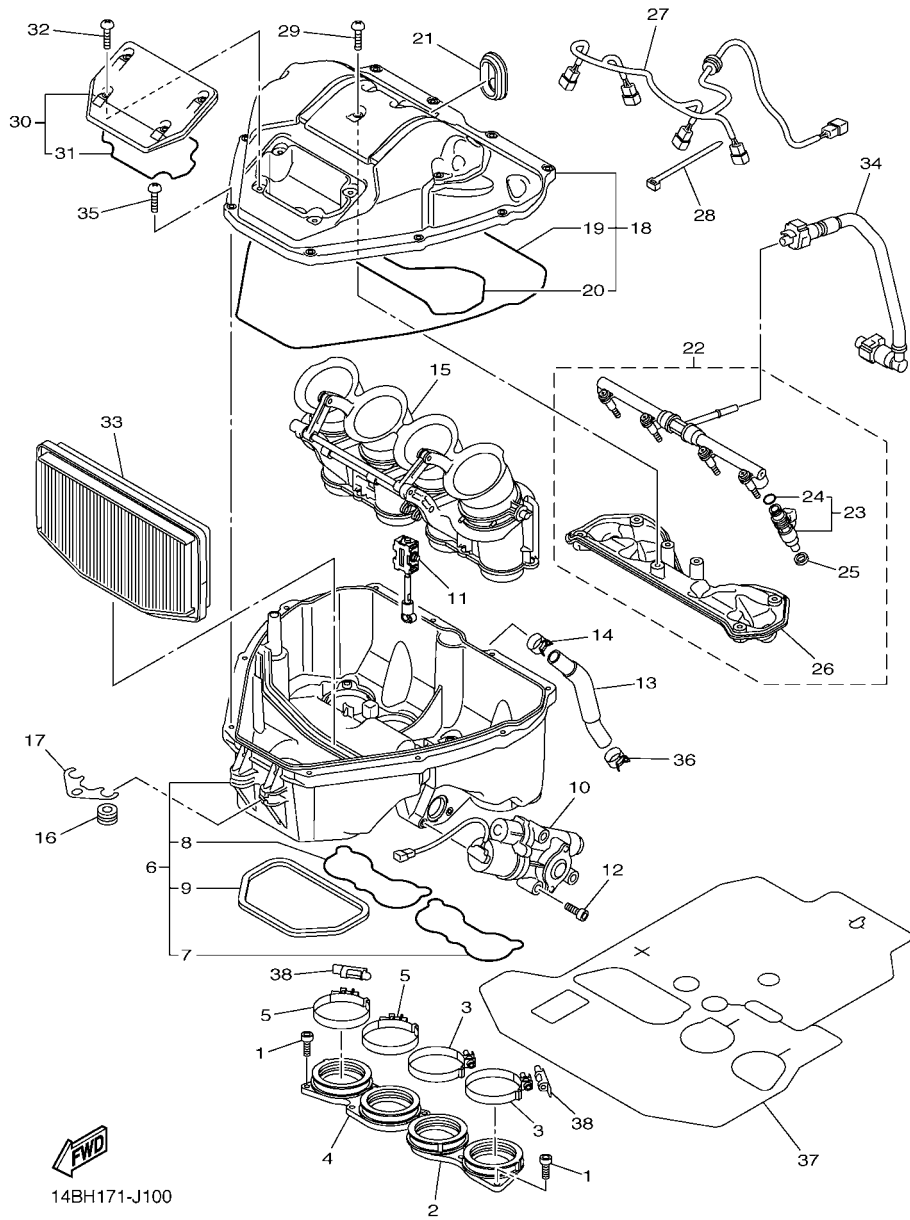

FIG. 10 INTAKE

REF. NO.	PART NO.	DESCRIPTION	TKBJ	TKBK	REMARKS
28	90464-16061	CLAMP	1	1	
29	92012-05014	BOLT, BUTTON HEAD	7	7	
30	14B-14412-01	CAP, CLEANER CASE 1	1	1	
31	14B-14467-00	.SEAL	1	1	
32	98902-05014	SCREW, BIND	4	4	
33	14B-14451-00	ELEMENT, AIR CLEANER	1	1	
34	14B-13972-00	PIPE, FUEL 2	1	1	
35	98902-05020	SCREW, BIND	10	10	
36	90467-160A2	CLIP	1	1	
37	14B-12682-01	PROTECTOR, HEAT	1	1	
38	2C0-13881-00	COVER 1	2	2	



14BH171-J100

FIG. 11 INTAKE 2

REF. NO.	PART NO.	DESCRIPTION	TKBJ	TKBK	REMARKS
1	1KB-13750-00	THROTTLE BODY ASSY	1	1	
2	14B-1393A-00	.PIPE, INL.	1	1	
3	14B-1393B-00	.PIPE, INL. 2	1	1	
4	8FP-13556-00	.RUBBER, INJECTOR	4	4	
5	5PW-14396-00	.PIPE	1	1	
6	8CC-14216-10	.SCREW	2	2	
7	2C0-14216-00	.SCREW	1	1	
8	363-14198-00	.GASKET	4	4	
9	14B-13573-00	.BOLT 1	4	4	
10	5FL-14216-00	.SCREW	2	2	
11	895-14169-00	.CAP	4	4	
12	8A7-14139-00	.CLIP, PIPE	4	4	
13	2C0-14105-00	.PILOT SCREW SET	4	4	
14	4KM-14137-00	.CLIP	2	2	
15	5FL-14348-10	.PIPE 1	1	1	
16	5JW-24311-00	.PIPE, FUEL 1	1	1	
17	68V-24376-00	.PIPE, JOINT 1	2	2	
18	5JW-14348-00	.PIPE 1	1	1	
19	5PW-14349-00	.PIPE	1	1	
20	14B-13795-00	.JOINT, THROTTLE BODY 1	1	1	
21	39P-14147-00	.O-RING	2	2	
22	5S7-13761-00	.INJECTOR	4	4	
23	5PS-14147-00	.O-RING	1	1	
24	13S-85884-00	.ACCELERATOR SENSOR ASSY	1	1	
25	13S-85885-00	.THROTTLE SENSOR ASSY	1	1	
26	2C0-82380-00	.SENSOR, PRESSURE	1	1	
27	1KB-82386-00	.EXTENSION, WIRE HARNESS	1	1	

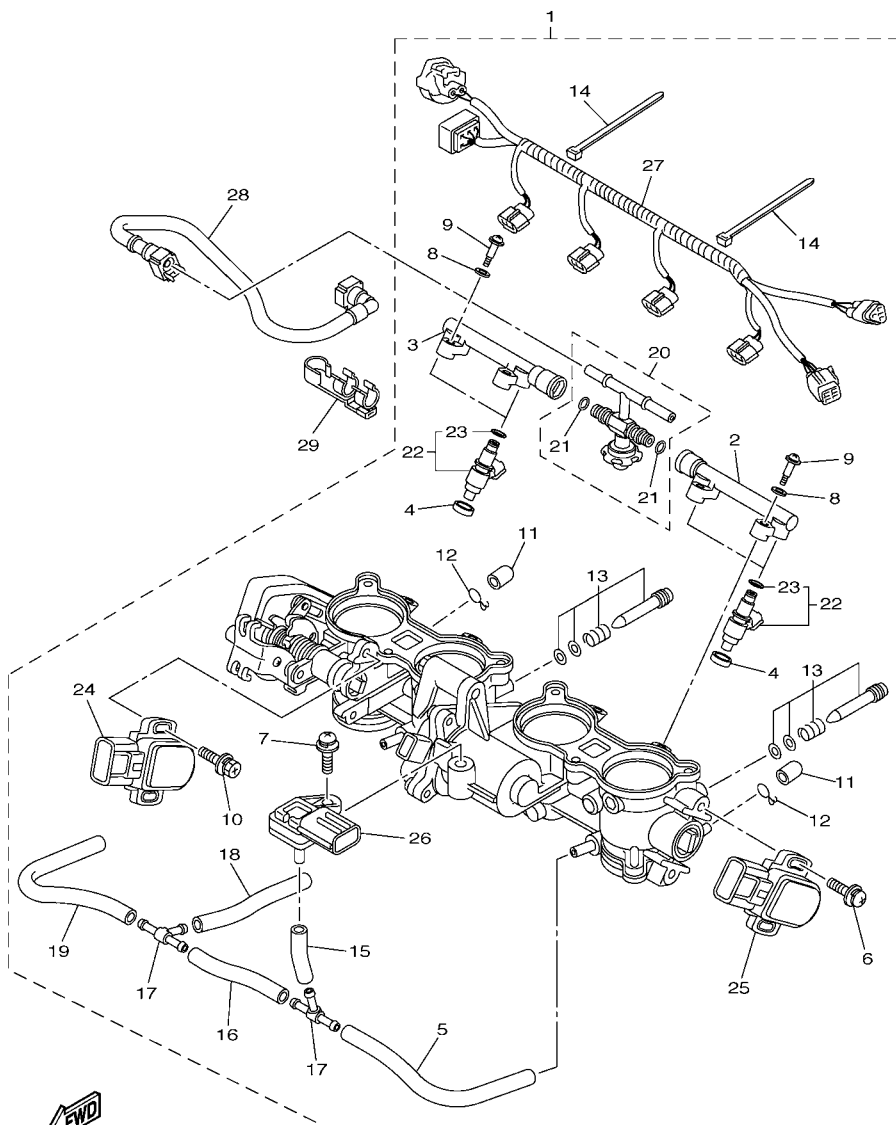

1KB8300-L110

FIG. 13 EXHAUST

REF. NO.	PART NO.	DESCRIPTION	TKBJ	TKBK	REMARKS
1	14B-14602-00	EXHAUST PIPE COMP.	1	1	
2	4FM-14613-00	GASKET, EXHAUST PIPE	4	4	
3	90179-08410	NUT	8	8	
4	14B-14740-10	CATALYST ASSY.	1	1	
5	14B-14738-00	.PROTECTOR, MUFFLER 3	1	1	
6	90110-06200	.BOLT, HEXAGON SOCKET HEAD	3	3	
7	90387-06112	.COLLAR	2	2	
8	14B-8592A-00	.SENSOR, OXYGEN	1	1	
9	14B-21445-00	.STAY, MUFFLER 1	1	1	
10	4XV-27424-00	.DAMPER, MUFFLER	1	1	
11	90387-08005	.COLLAR	1	1	
12	92014-08035	.BOLT, BUTTON HEAD	1	1	
13	90480-12579	.GROMMET	2	2	
14	2D1-14737-00	.DAMPER, MUFFLER	1	1	
15	90387-06217	.COLLAR	1	1	
16	90201-08080	.WASHER, PLATE	1	1	
17	14B-14623-00	.GASKET, EXHAUST PIPE	1	1	
18	14B-14725-00	.BAND, MUFFLER	1	1	
19	14B-14618-00	.RING, STOPPER	1	1	
20	90110-06343	.BOLT, HEXAGON SOCKET HEAD	1	1	
21	14B-1465U-00	.PLATE, PROTECTOR 3	1	1	
22	90450-45001	.HOSE CLAMP ASSY	1	1	
23	14B-14710-30	MUFFLER ASSY 1	1	1	
24	5VY-14714-00	.GASKET, MUFFLER	1	1	
25	95814-08035	.BOLT, FLANGE	1	1	
26	3D8-14715-00	.BAND, MUFFLER	1	1	
27	90183-060A2	.NUT, SPRING	3	3	

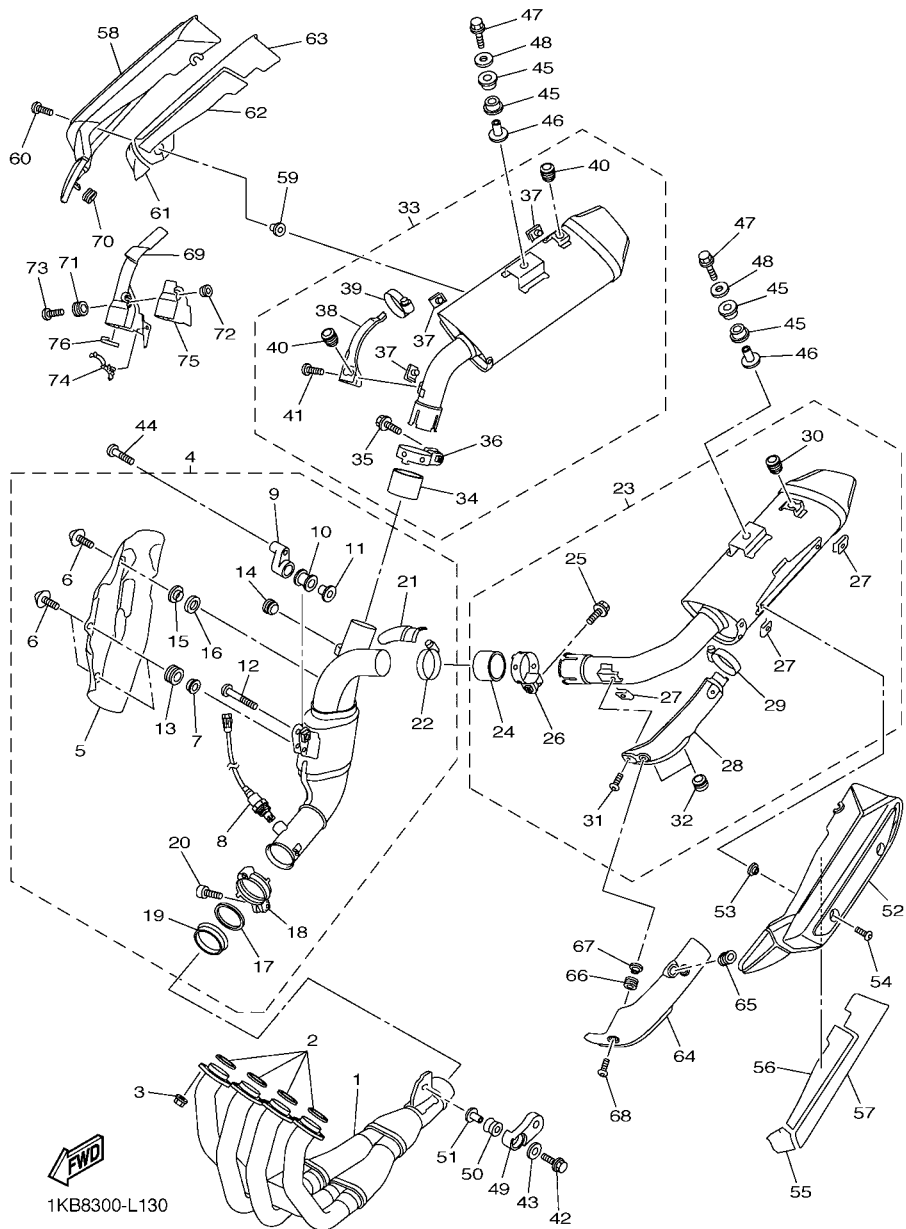

1KB8300-L130

FIG. 13 EXHAUST

REF. NO.	PART NO.	DESCRIPTION	TKBJ	TKBK	REMARKS
28	14B-1465R-00	.PLATE, PROTECTOR	1	1	
29	90450-45001	.HOSE CLAMP ASSY	1	1	
30	3D7-14737-00	.DAMPER, MUFFLER	1	1	
31	92012-06010	.BOLT, BUTTON HEAD	1	1	
32	4FM-24181-00	.DAMPER, LOCATING 1	2	2	
33	14B-14720-30	MUFFLER ASSY 2	1	1	
34	5VY-14714-00	.GASKET, MUFFLER	1	1	
35	95814-08035	.BOLT, FLANGE	1	1	
36	3D8-14715-00	.BAND, MUFFLER	1	1	
37	90183-060A2	.NUT, SPRING	3	3	
38	14B-1465T-00	.PLATE, PROTECTOR	1	1	
39	90450-45001	.HOSE CLAMP ASSY	1	1	
40	3D7-14737-00	.DAMPER, MUFFLER	2	2	
41	92012-06010	.BOLT, BUTTON HEAD	1	1	
42	95812-08040	BOLT, FLANGE	1	1	
43	90201-087G2	WASHER, PLATE	1	1	
44	90111-08071	BOLT,HEX. SOCKET BUTTON	1	1	
45	14B-27424-00	DAMPER, FOOTREST 2	4	4	
46	90387-08039	COLLAR	2	2	
47	95812-08045	BOLT, FLANGE	2	2	
48	90201-08082	WASHER, PLATE	2	2	
49	14B-21446-00	STAY, MUFFLER 2	1	1	
50	5VY-14747-00	DAMPER, MUFFLER	1	1	
51	90387-08021	COLLAR	1	1	
52	1KB-14718-00	PROTECTOR, MUFFLER 1	1	1	
53	90387-06170	COLLAR	2	2	
54	90111-06127	BOLT,HEX. SOCKET BUTTON	2	2	

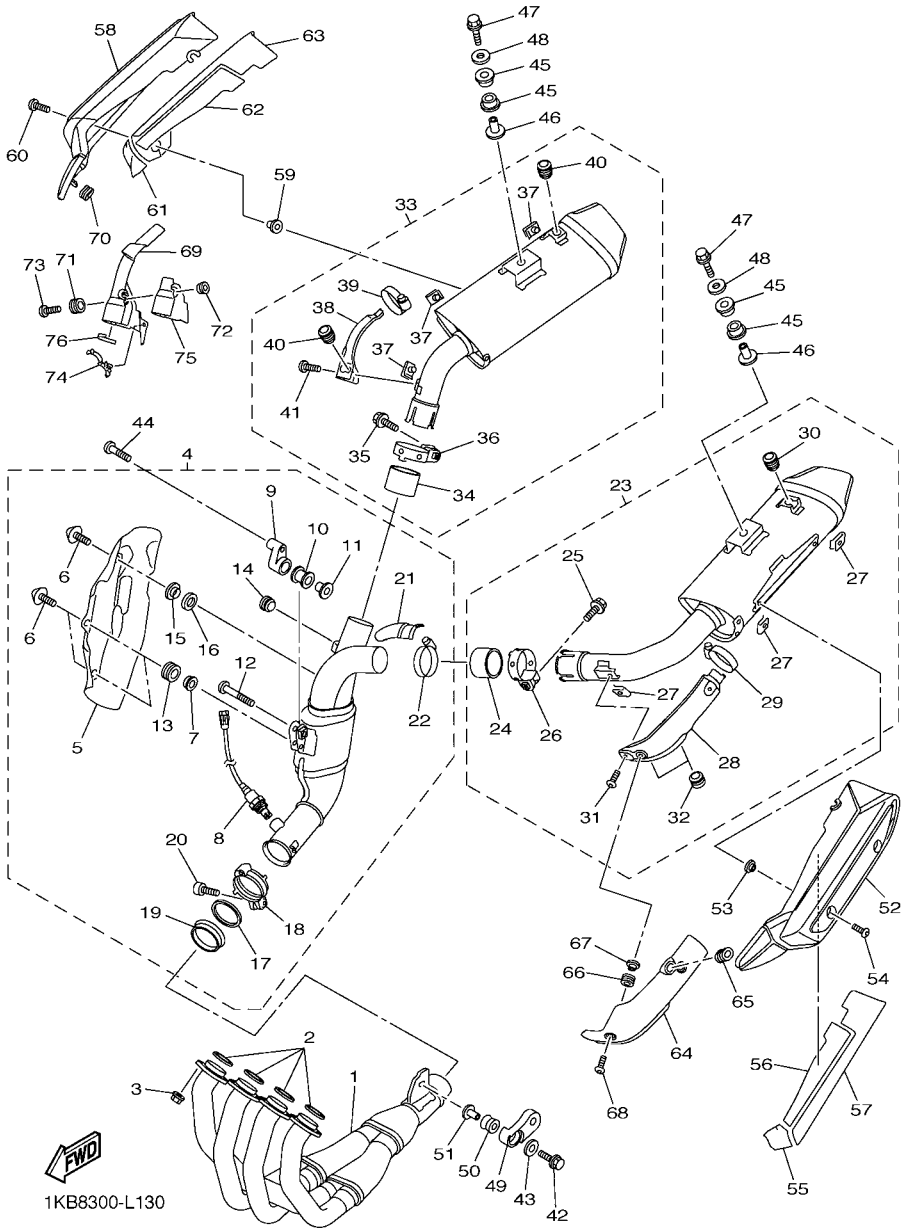
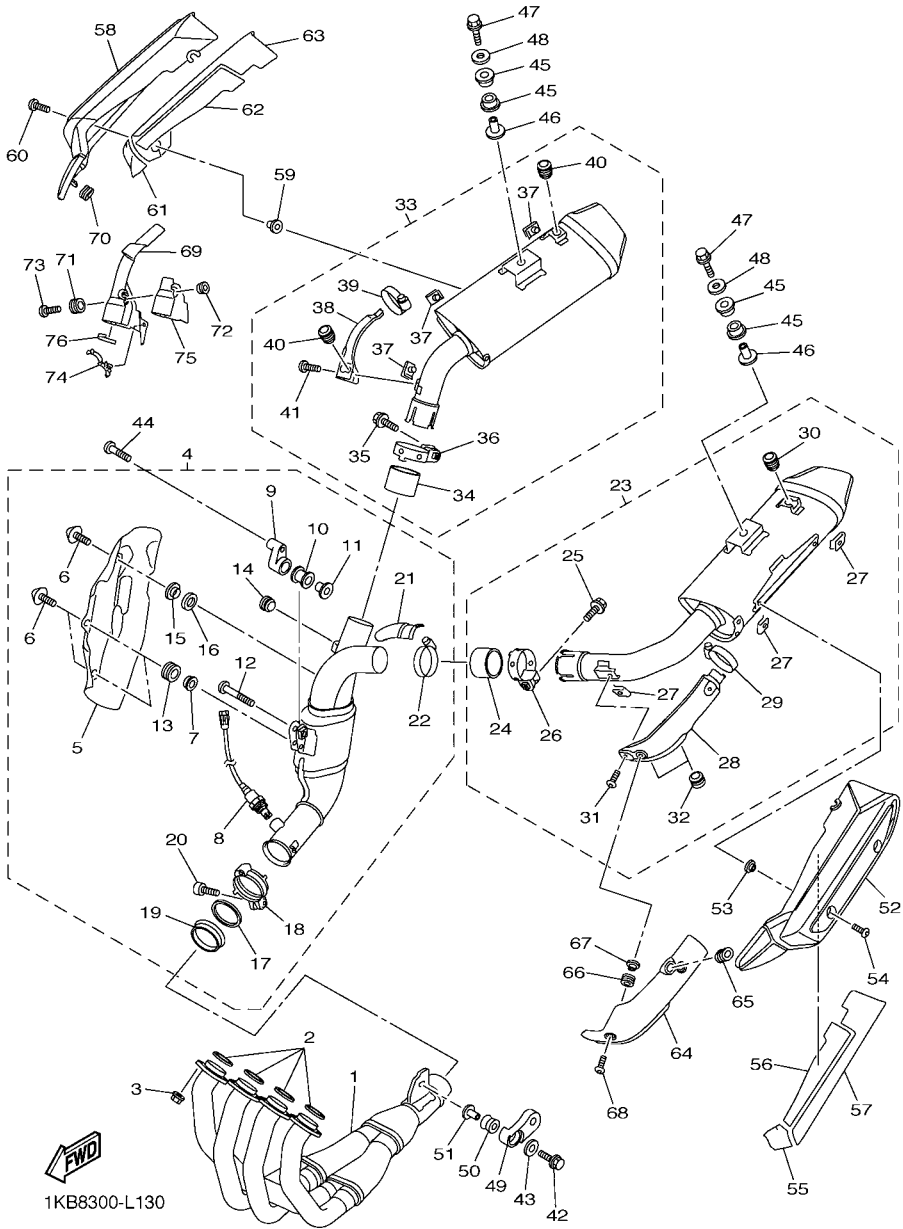

FIG. 13 EXHAUST

REF. NO.	PART NO.	DESCRIPTION	TKBJ	TKBK	REMARKS
55	1KB-27498-00	SEAT 1	1	1	
56	1KB-27499-00	SEAT 2	1	1	
57	1KB-2749A-00	SEAT 3	1	1	
58	1KB-14728-00	PROTECTOR, MUFFLER 2	1	1	
59	90387-06170	COLLAR	2	2	
60	90111-06127	BOLT,HEX. SOCKET BUTTON	2	2	
61	1KB-2749B-00	SEAT 4	1	1	
62	1KB-2749C-00	SEAT 5	1	1	
63	1KB-2749D-00	SEAT 6	1	1	
64	14B-2163E-00	COVER, REAR FENDER 2	1	1	
65	90480-01558	GROMMET	1	1	
66	90480-12581	GROMMET	2	2	
67	90387-087L0	COLLAR	2	2	
68	90111-06095	BOLT,HEX. SOCKET BUTTON	2	2	
69	14B-2163F-00	COVER, REAR FENDER 3	1	1	
70	90480-01558	GROMMET	1	1	
71	90480-12581	GROMMET	2	2	
72	90387-087L0	COLLAR	2	2	
73	90111-06095	BOLT,HEX. SOCKET BUTTON	2	2	
74	90464-16006	CLAMP	1	1	
75	14B-1478P-00	SEAT	1	1	
76	14B-1479P-00	SEAT 5	1	1	



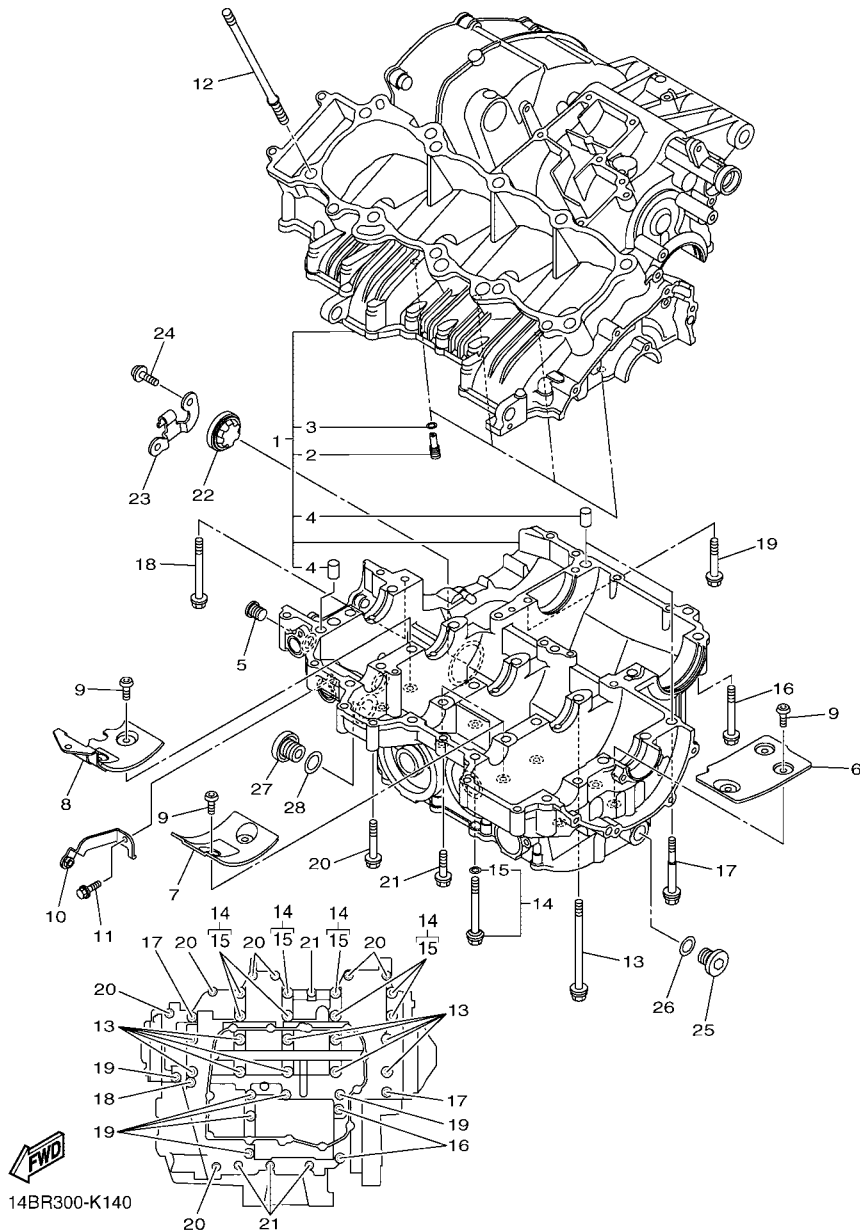
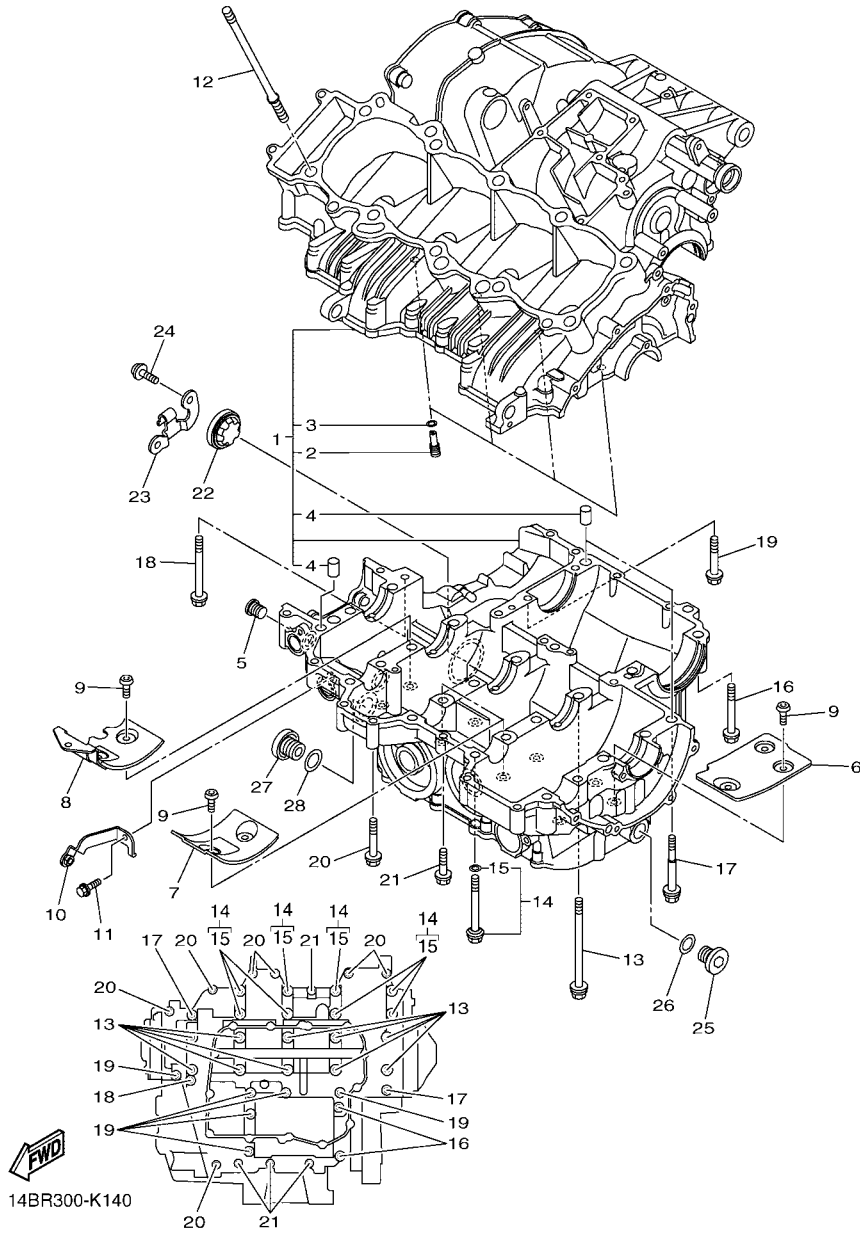

FIG. 14 CRANKCASE

REF. NO.	PART NO.	DESCRIPTION	TKBJ	TKBK	REMARKS
1	14B-15100-08	CRANKCASE ASSY	1	1	
2	5EB-15155-00	.NOZZLE 3	4	4	
3	93210-04092	.O-RING	4	4	
4	99530-10014	.PIN, DOWEL	3	3	
5	90340-12003	PLUG, STRAIGHT SCREW	1	1	
6	14B-15123-00	PLATE, BAFFLE 1	1	1	
7	14B-15124-00	PLATE, BAFFLE 2	2	2	
8	14B-15133-00	PLATE, BAFFLE 3	1	1	
9	90149-06082	SCREW	10	10	
10	14B-28322-00	STAY 2	1	1	
11	90105-06181	BOLT, FLANGE	1	1	
12	90116-10051	BOLT, STUD	10	10	
13	90119-09010	BOLT, WITH WASHER	10	10	
14	14B-15156-00	BOLT, CRANKCASE JOURNAL	8	8	
15	93210-07540	.O-RING	1	1	
16	95812-08060	BOLT, FLANGE	2	2	
17	90109-06100	BOLT	2	2	
18	90105-06165	BOLT, FLANGE	1	1	
19	95812-06060	BOLT, FLANGE	6	6	
20	95812-06050	BOLT, FLANGE	7	7	
21	95812-06040	BOLT, FLANGE	4	4	
22	5PW-15361-00	GAUGE, LEVEL	1	1	
23	14B-15441-01	HOLDER, CLUTCH CABLE	1	1	
24	90110-06340	BOLT, HEXAGON SOCKET HEAD	2	2	
25	36Y-15189-00	PLUG	2	2	
26	93210-16325	O-RING	2	2	
27	4H7-15189-00	PLUG	1	1	

FIG. 14 CRANKCASE



REF. NO.	PART NO.	DESCRIPTION	TKBJ	TKBK	REMARKS
28	93210-207A0	O-RING	1	1	

FIG. 15 CRANKCASE COVER 1

REF. NO.	PART NO.	DESCRIPTION	TKBJ	TKBK	REMARKS
1	14B-15411-00	COVER, CRANKCASE 1	1	1	
2	14B-15451-00	GASKET, CRANKCASE COVER 1	1	1	
3	99530-08012	PIN, DOWEL	2	2	
4	90110-06326	BOLT, HEXAGON SOCKET HEAD	8	8	
5	14B-15377-00	GUIDE, INLET	1	1	
6	14B-15418-00	COVER, CHAIN CASE	1	1	
7	90110-06338	BOLT, HEXAGON SOCKET HEAD	3	3	
8	14B-15421-00	COVER, CRANKCASE 2	1	1	
9	5VY-15499-00	PROTECTOR, COVER	1	1	
10	90149-06152	SCREW	2	2	
11	3F9-15362-10	PLUG, OIL LEVEL	1	1	
12	93210-27778	O-RING	1	1	
13	14B-15461-00	GASKET, CRANKCASE COVER 2	1	1	
14	93610-20189	PIN, DOWEL	3	3	
15	90110-06323	BOLT, HEXAGON SOCKET HEAD	8	8	
16	90110-06324	BOLT, HEXAGON SOCKET HEAD	1	1	
17	14B-15416-00	COVER, OIL PUMP	1	1	
18	14B-15431-01	COVER, CRANKCASE 3	1	1	
19	93210-68001	O-RING	1	1	
20	90149-06152	SCREW	4	4	
21	14B-15456-00	GASKET, OIL PUMP COVER 1	1	1	
22	90110-06331	BOLT, HEXAGON SOCKET HEAD	5	5	
23	90110-06323	BOLT, HEXAGON SOCKET HEAD	1	1	
24	14B-11165-00	PLATE, BREATHER	1	1	
25	90149-06158	SCREW	4	4	
26	14B-15413-00	COVER	1	1	
27	14B-15462-00	GASKET, CRANKCASE COVER 3	1	1	

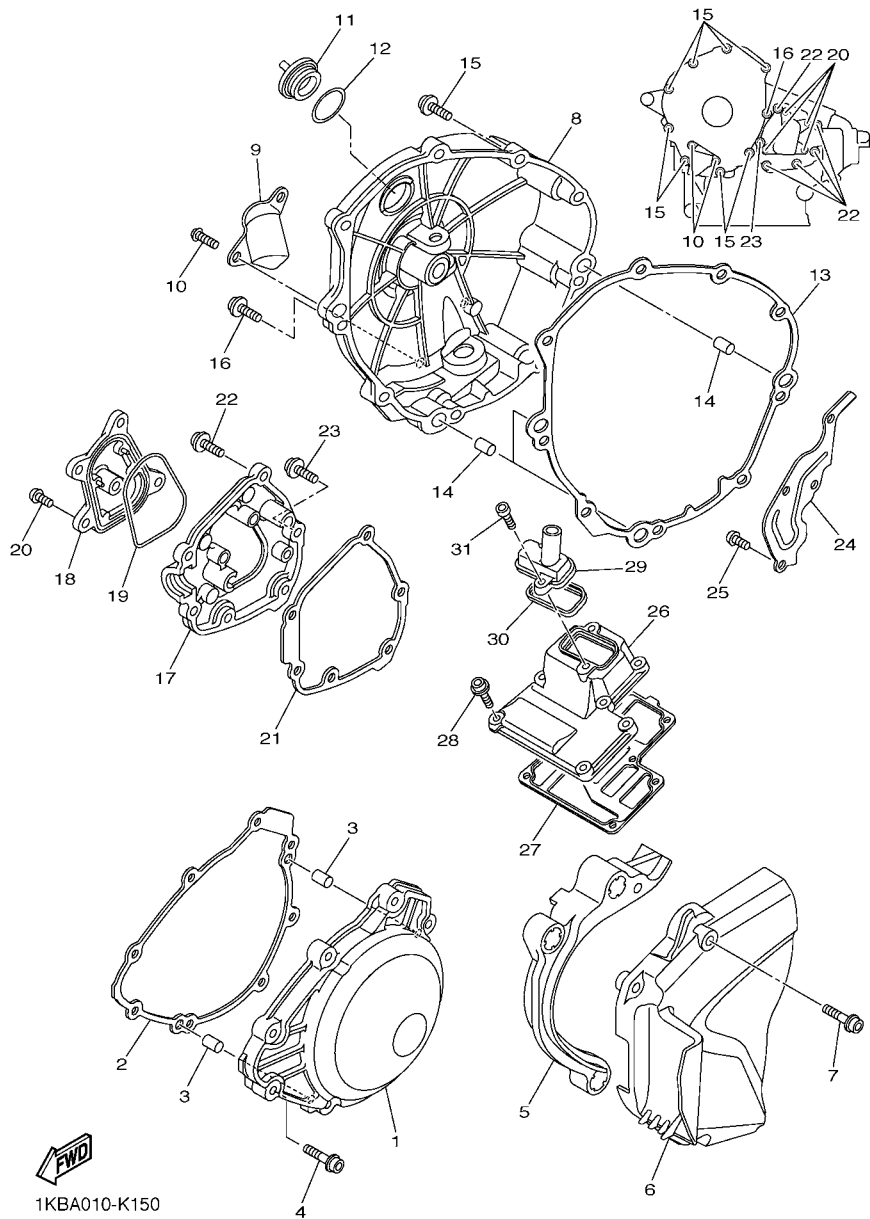

1KBA010-K150

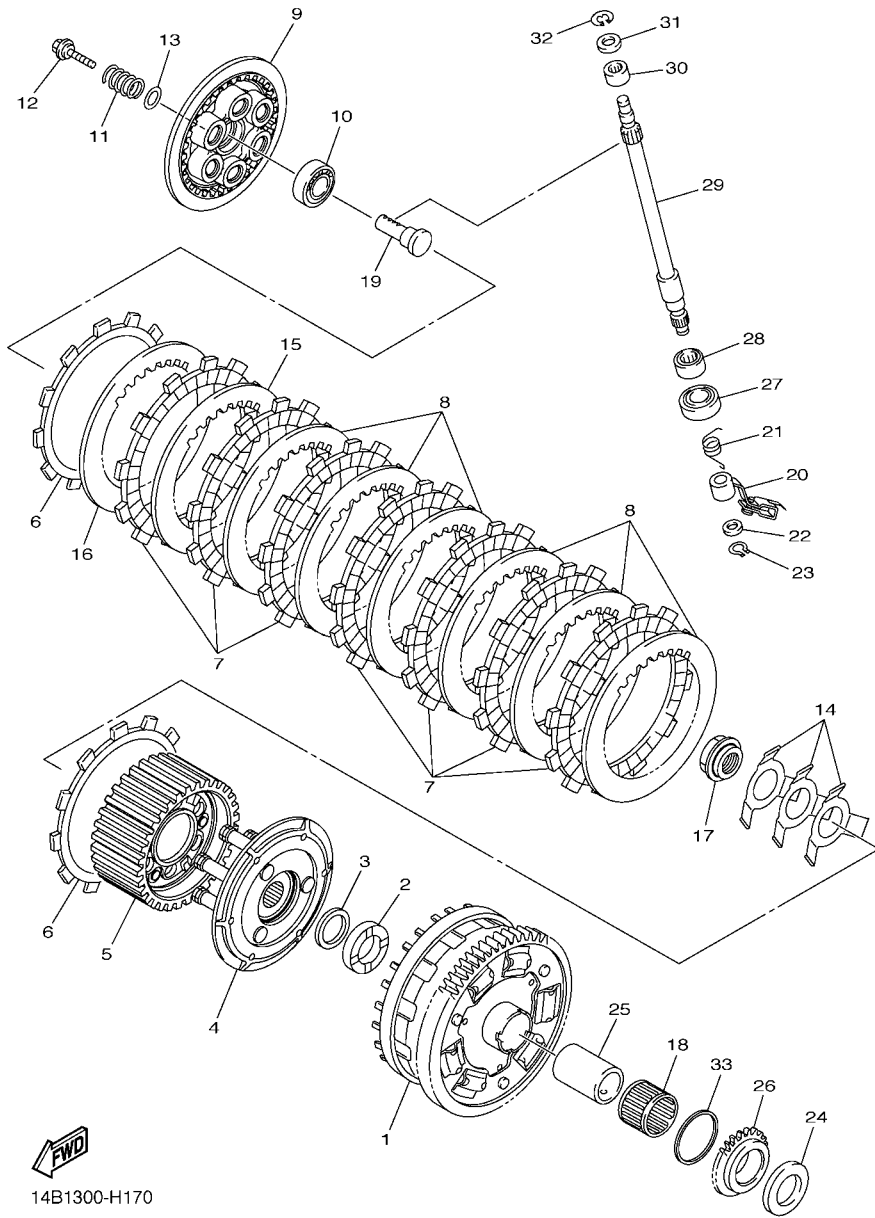

14B1300-H170

FIG. 17 CLUTCH

REF. NO.	PART NO.	DESCRIPTION	TKBJ	TKBK	REMARKS
1	14B-16150-20	PRIMARY DRIVEN GEAR COMP.	1	1	
2	4C8-16154-00	PLATE, THRUST 1	1	1	
3	90208-25002	WASHER, CONICAL SPRING	1	1	
4	1KB-16360-00	PRESSURE PLATE ASSY 2	1	1	
5	1KB-16370-10	CLUTCH BOSS ASSY	1	1	
6	14B-16330-00	PLATE, FRICTION 2	2	2	
7	5VY-16321-00	PLATE, FRICTION	7	7	
8	5VY-16325-00	PLATE, CLUTCH 2	6	6	
9	14B-16351-00	PLATE, PRESSURE 1	1	1	
10	93306-00304	BEARING	1	1	
11	90501-240A2	SPRING, COMPRESSION	6	6	
12	90159-06026	SCREW, WITH WASHER	6	6	
13	14B-16384-00	PLATE, SEAT	6	6	
14	2S3-16539-00	SPRING	3	3	
15	5VY-16325-00	PLATE, CLUTCH 2	1	1	UR (T2.0)
16	4B1-16325-00	PLATE, CLUTCH 2	1	1	UR (T2.3)
17	4B1-16324-00	PLATE, CLUTCH 1	1	1	UR (T1.6)
18	4B1-16325-00	PLATE, CLUTCH 2	1	1	UR (T2.3)
19	4C8-16377-00	NUT, LOCK	1	1	
20	93310-23168	BEARING	1	1	
21	4XV-16356-01	ROD, PUSH 1	1	1	
22	14B-16340-00	PUSH LEVER ASSY	1	1	
23	90508-16041	SPRING, TORSION	1	1	
24	90201-10029	WASHER, PLATE	1	1	
25	99009-10400	CIRCLIP	1	1	
26	363-16154-00	PLATE, THRUST 1	1	1	

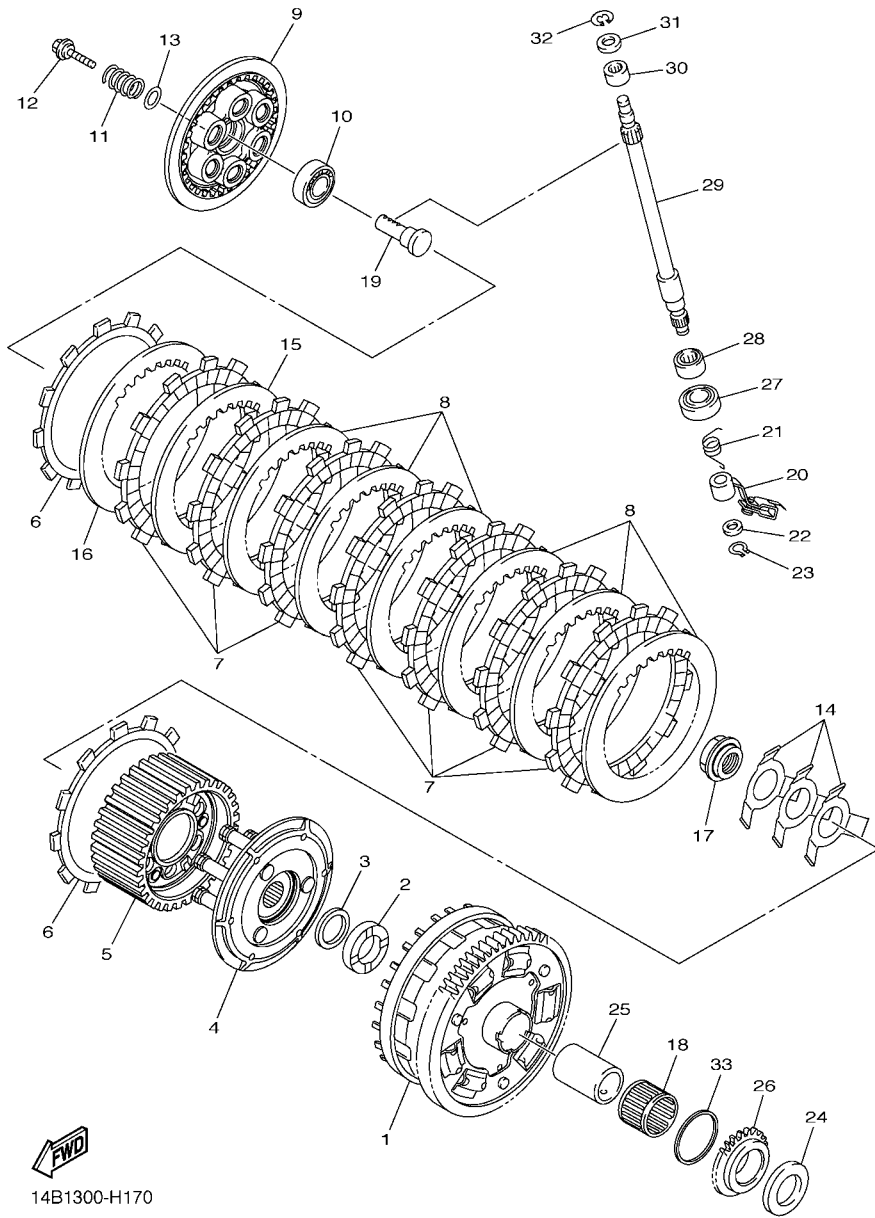

14B1300-H170

FIG. 17 CLUTCH

REF. NO.	PART NO.	DESCRIPTION	TKBJ	TKBK	REMARKS
25	14B-16181-00	SPACER 1	1	1	
26	14B-13354-00	SPROCKET, DRIVE	1	1	
27	93102-15212	OIL SEAL	1	1	
28	93315-21570	BEARING	1	1	
29	5VY-16382-10	AXLE, PUSH LEVER	1	1	
30	93317-11096	BEARING	1	1	
31	92907-08600	WASHER, PLATE	1	1	
32	99001-07600	CIRCLIP	1	1	
33	90201-44008	WASHER, PLATE	1	1	

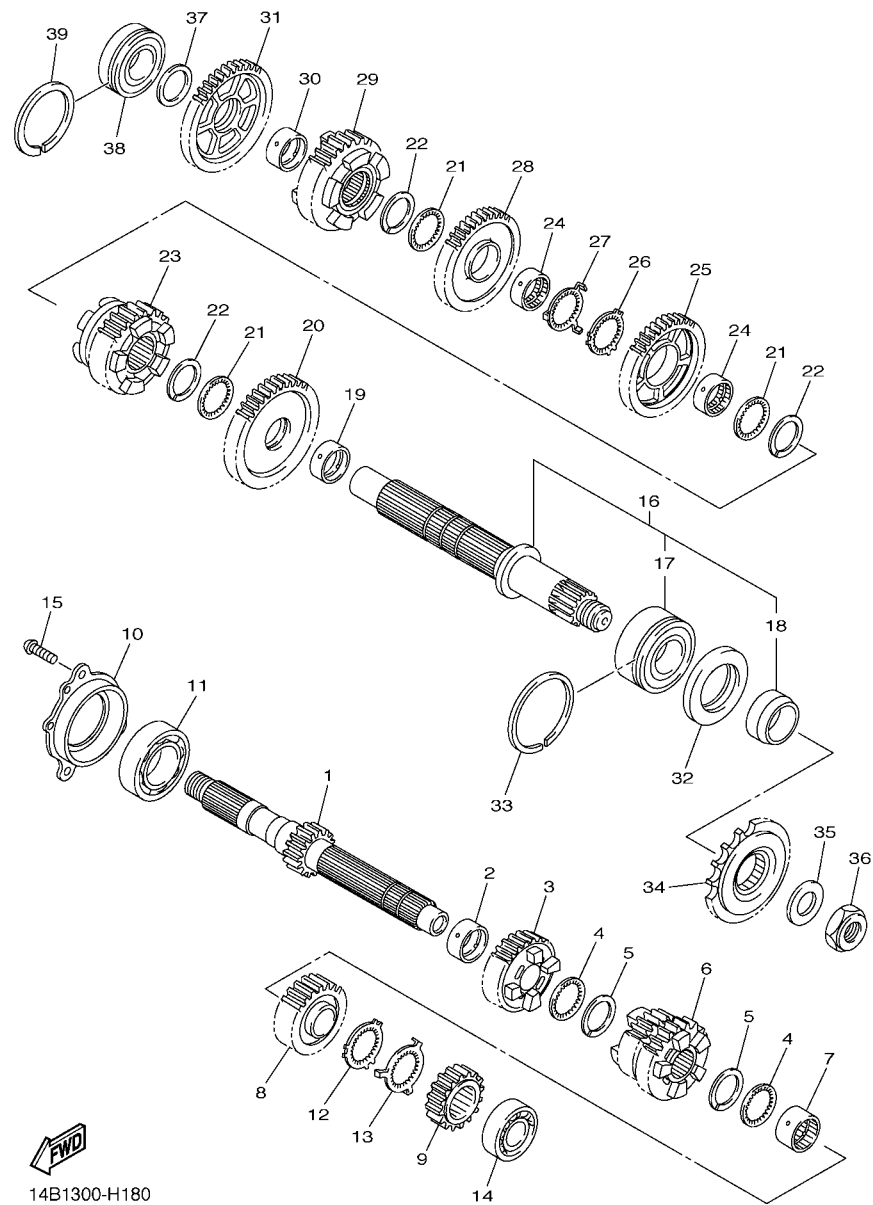

14B1300-H180

FIG. 18 TRANSMISSION

REF. NO.	PART NO.	DESCRIPTION	TKBJ	TKBK	REMARKS
1	14B-17411-00	AXLE, MAIN (15T)	1	1	
2	90387-28003	COLLAR	1	1	
3	4C8-17151-00	GEAR, 5TH PINION (22T)	1	1	
4	90209-25011	WASHER	2	2	
5	93440-28184	CIRCLIP	2	2	
6	1KB-17131-00	GEAR, 3RD PINION (21/23T)	1	1	
7	90387-25023	COLLAR	1	1	
8	1KB-17161-00	GEAR, 6TH PINION (26T)	1	1	
9	2D1-17121-10	GEAR, 2ND PINION (16T)	1	1	
10	14B-15163-00	HOUSING, BEARING 1	1	1	
11	93306-20652	BEARING	1	1	
12	90214-25004	WASHER, CLAW	1	1	
13	90214-25003	WASHER, CLAW	1	1	
14	93306-27209	BEARING	1	1	
15	90149-06082	SCREW	3	3	
16	1KB-17402-00	DRIVE AXLE ASSY	1	1	
17	93305-20605	.BEARING	1	1	
18	90387-30012	.COLLAR	1	1	
19	90387-31003	COLLAR	1	1	
20	14B-17221-00	GEAR, 2ND WHEEL (33T)	1	1	
21	90209-28008	WASHER	3	3	
22	93440-31187	CIRCLIP	3	3	
23	14B-17261-00	GEAR, 6TH WHEEL (33T)	1	1	
24	90387-28004	COLLAR	2	2	
25	14B-17241-00	GEAR, 4TH WHEEL (35T)	1	1	
26	90214-29002	WASHER, CLAW	1	1	
27	90214-28002	WASHER, CLAW	1	1	

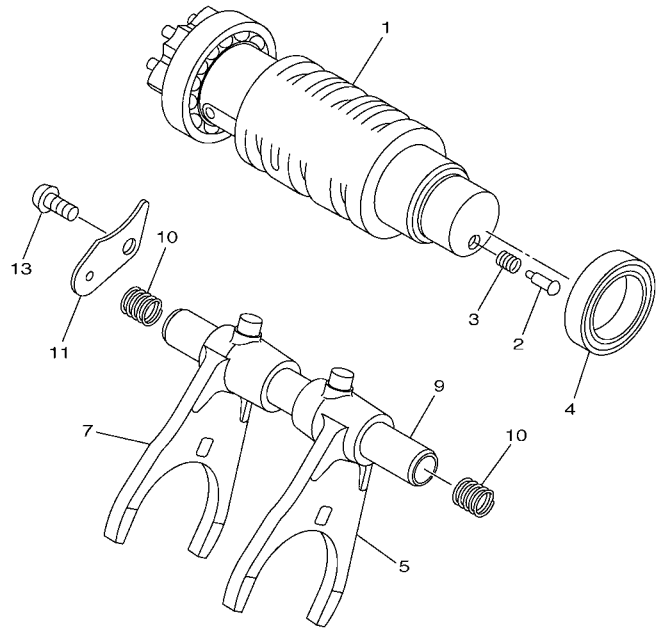
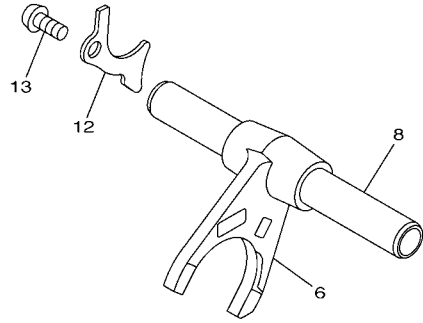

FIG. 19 SHIFT CAM & FORK

REF. NO.	PART NO.	DESCRIPTION	TKBJ	TKBK	REMARKS
1	14B-18540-00	SHIFT CAM ASSY	1	1	
2	3D7-18542-00	POINT, NEUTRAL	1	1	
3	90501-06022	SPRING, COMPRESSION	1	1	
4	93306-80502	BEARING	1	1	
5	14B-18511-00	FORK, SHIFT 1	1	1	
6	14B-18512-00	FORK, SHIFT 2	1	1	
7	14B-18513-00	FORK, SHIFT 3	1	1	
8	14B-18531-00	BAR, SHIFT FORK GUIDE 1	1	1	
9	2C0-18535-00	BAR, SHIFT FORK GUIDE 2	1	1	
10	90501-080A2	SPRING, COMPRESSION	2	2	
11	14B-18536-00	STOPPER, SHIFT BAR	1	1	
12	14B-18562-00	PLATE, STOPPER 2	1	1	
13	90149-06158	SCREW	2	2	



14B1300-H190

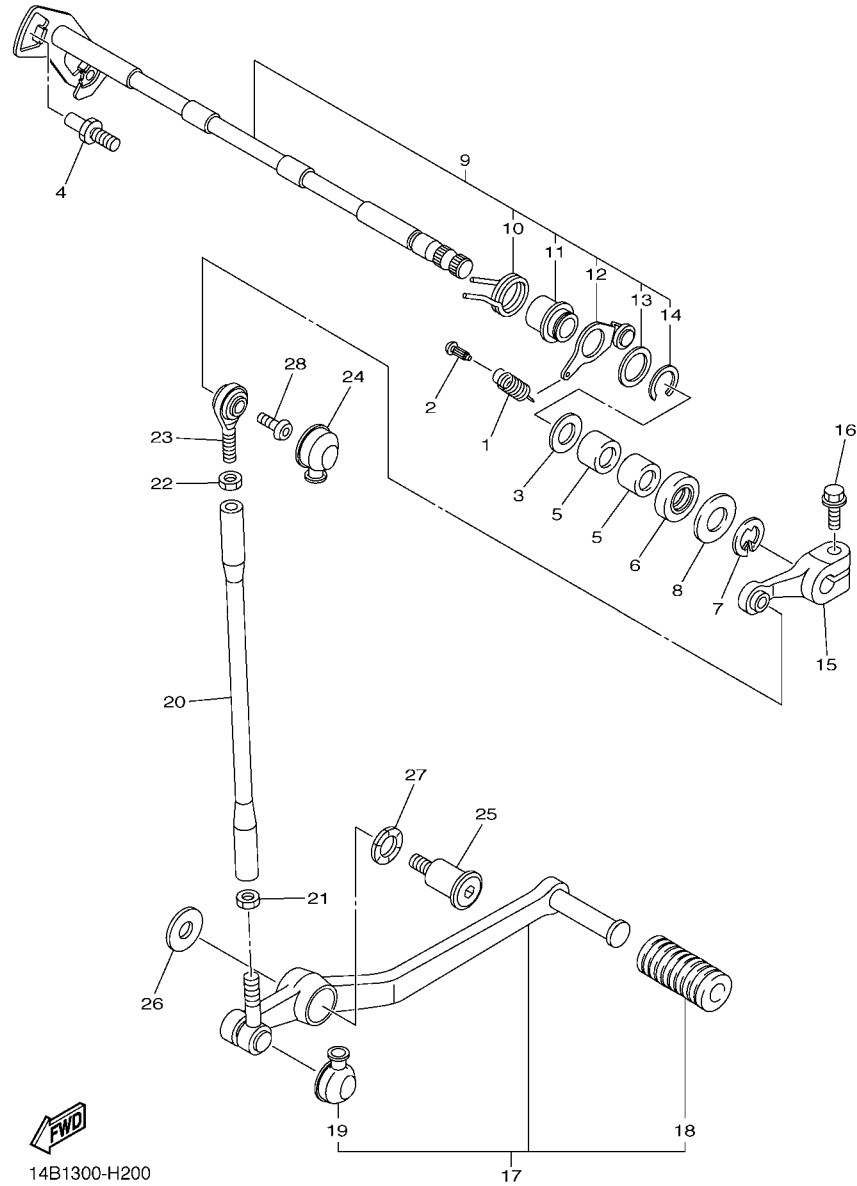

FIG. 20 SHIFT SHAFT

REF. NO.	PART NO.	DESCRIPTION	TKBJ	TKBK	REMARKS
1	90506-18021	SPRING, TENSION	1	1	
2	132-16346-00	HOOK, SPRING	1	1	
3	90201-127E1	WASHER, PLATE	1	1	
4	1D7-18127-00	STOPPER, SCREW	1	1	
5	93317-11295	BEARING	2	2	
6	93102-12106	OIL SEAL (SD 12-22-5 HS)	1	1	
7	99002-10600	CLIP	1	1	
8	90201-12575	WASHER, PLATE	1	1	
9	14B-18101-00	SHIFT SHAFT ASSY	1	1	
10	90508-32020	.SPRING, TORSION	1	1	
11	2C0-18175-00	.SPACER	1	1	
12	14B-18140-00	.STOPPER LEVER ASSY	1	1	
13	90201-177G4	.WASHER, PLATE	1	1	
14	99009-17400	.CIRCLIP	1	1	
15	5JJ-18112-20	ARM, SHIFT	1	1	
16	95022-06020	BOLT, FLANGE	1	1	
17	14B-18110-00	SHIFT PEDAL ASSY	1	1	
18	5EB-18113-00	.COVER, SHIFT PEDAL	1	1	
19	4XV-18154-00	.COVER, DUST	1	1	
20	5LV-18115-10	ROD, SHIFT	1	1	
21	90170-06228	NUT(COUNTER CLOCKWISE)	1	1	
22	95304-06700	NUT	1	1	
23	5LV-18116-00	JOINT, ROD 1	1	1	
24	4XV-18154-00	COVER, DUST	1	1	
25	4C8-27434-00	BOLT	1	1	
26	90201-08103	WASHER, PLATE	1	1	
27	90206-14086	WASHER, WAVE	1	1	

FIG. 21 FRAME

REF. NO.	PART NO.	DESCRIPTION	TKBJ	TKBK	REMARKS
1	14B-21110-00	FRAME COMP.	1	1	
2	90105-12062	BOLT, FLANGE	1	1	
3	95812-12080	BOLT, FLANGE	1	1	
4	14B-21414-00	BOSS, ENGINE MOUNT	2	2	
5	14B-21424-00	BOSS, ENGINE MOUNT	1	1	
6	14B-2141R-00	BOSS	1	1	
7	90110-10024	BOLT, HEXAGON SOCKET HEAD	1	1	
8	90179-10028	NUT	1	1	
9	14B-21495-00	BOLT, ENGINE ADJUSTING	1	1	
10	90110-10023	BOLT, HEXAGON SOCKET HEAD	1	1	
11	90179-10028	NUT	1	1	
12	14B-21495-00	BOLT, ENGINE ADJUSTING	1	1	
13	14B-24121-00	SEAT, KNEE GRIP 1	1	1	
14	14B-24122-00	SEAT, KNEE GRIP 2	1	1	
15	14B-21190-00	REAR FRAME COMP.	1	1	
16	14B-21131-00	BRACKET	1	1	
17	90110-06163	BOLT, HEXAGON SOCKET HEAD	4	4	
18	1KB-Y212E-00	REINF., FRAME RR. ASSY	1	1	
19	90110-06163	BOLT, HEXAGON SOCKET HEAD	4	4	
20	1KB-211C5-00	SCREW 1	4	4	
21	90338-15004	PLUG	1	1	
22	14B-2118N-30	LABEL		1	
23	90269-04025	RIVET	1	1	
24	14B-21640-10	REAR STAY COMP.	1	1	
25	14B-21682-00	STAY, PLATE	1	1	
26	14B-2163A-00	COVER, REAR FENDER 1	1	1	
27	97702-50016	SCREW, TAPPING	1	1	

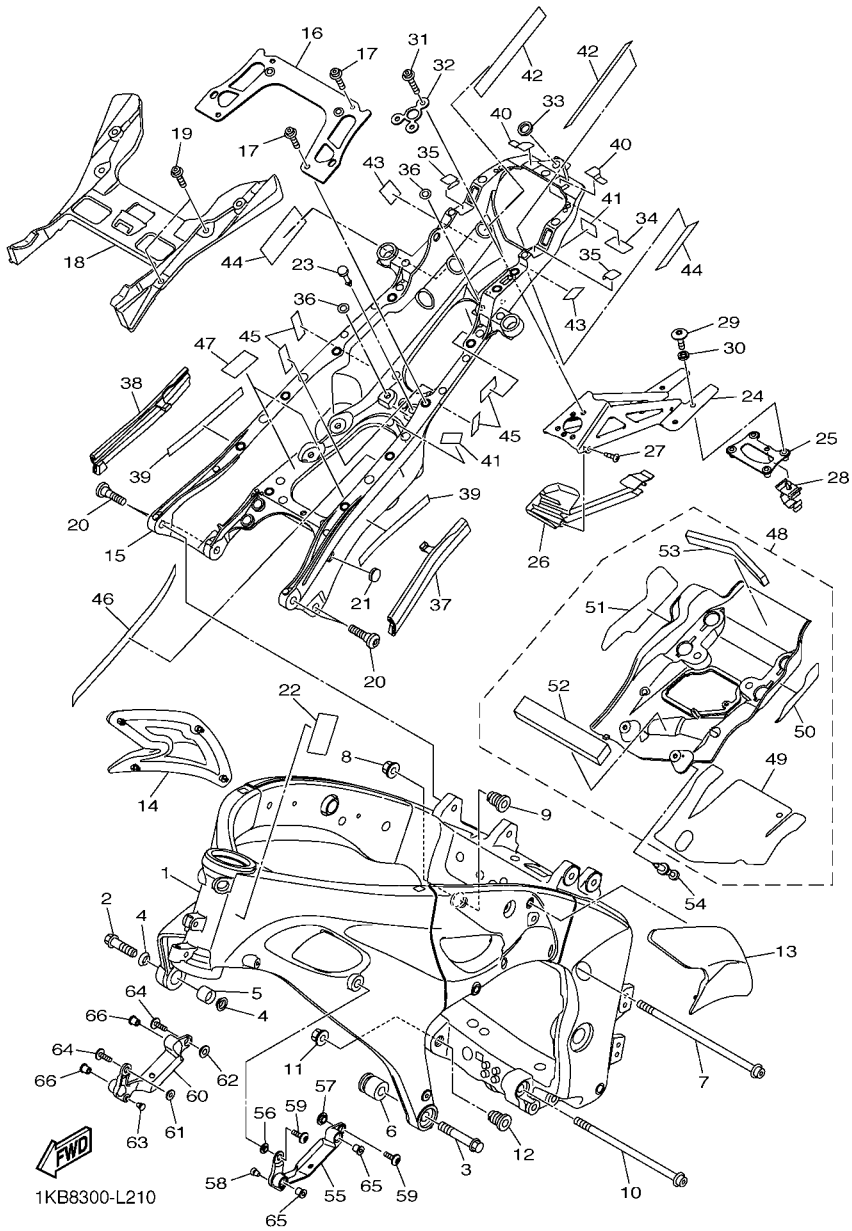

FIG. 21 FRAME

REF. NO.	PART NO.	DESCRIPTION	TKBJ	TKBK	REMARKS
28	90464-14228	CLAMP	1	1	
29	90111-06129	BOLT,HEX. SOCKET BUTTON	4	4	
30	90387-061Y1	COLLAR	4	4	
31	90110-06156	BOLT, HEXAGON SOCKET HEAD	3	3	
32	14B-21615-00	WASHER, SPECIAL 1	1	1	
33	13S-21746-00	DAMPER	1	1	
34	14B-22873-00	SEAL 1	1	1	
35	14B-22874-00	SEAL 2	2	2	
36	13S-2173M-00	SEAL 3	2	2	
37	1KB-22876-00	SEAL 4	1	1	
38	1KB-22877-00	SEAL, 5	1	1	
39	13S-21567-00	TAPE, 2	2	2	
40	14B-22879-00	SEAL, 7	2	2	
41	14B-28425-00	DAMPER 3	2	2	
42	3C5-2414H-00	DAMPER, PLATE 1	2	2	
43	14B-28227-00	DAMPER 2	2	2	
44	2S2-2214F-70	DAMPER 1	2	2	
45	14B-28237-00	DAMPER 3	4	4	
46	90520-03010	DAMPER, PLATE	1	1	
47	14B-28435-00	DAMPER 4	2	2	
48	14B-2110N-20	COVER ASSY 2	1	1	
49	14B-2112B-00	.SEAT 1	1	1	
50	14B-2113C-00	.SHEET,2	1	1	
51	14B-2113D-00	.SHEET, 3	1	1	
52	90520-15001	.DAMPER, PLATE	1	1	
53	90520-15004	.DAMPER, PLATE	1	1	
54	90269-06016	RIVET	2	2	

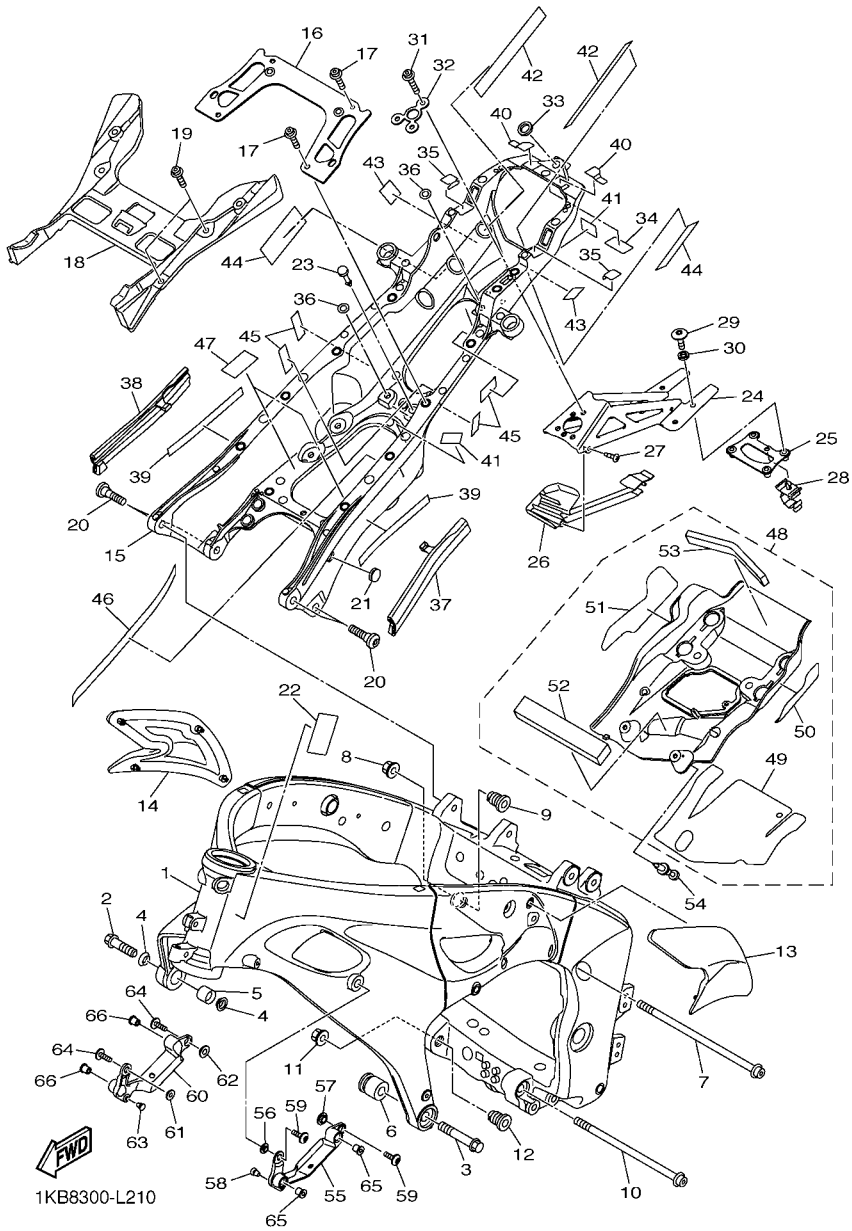
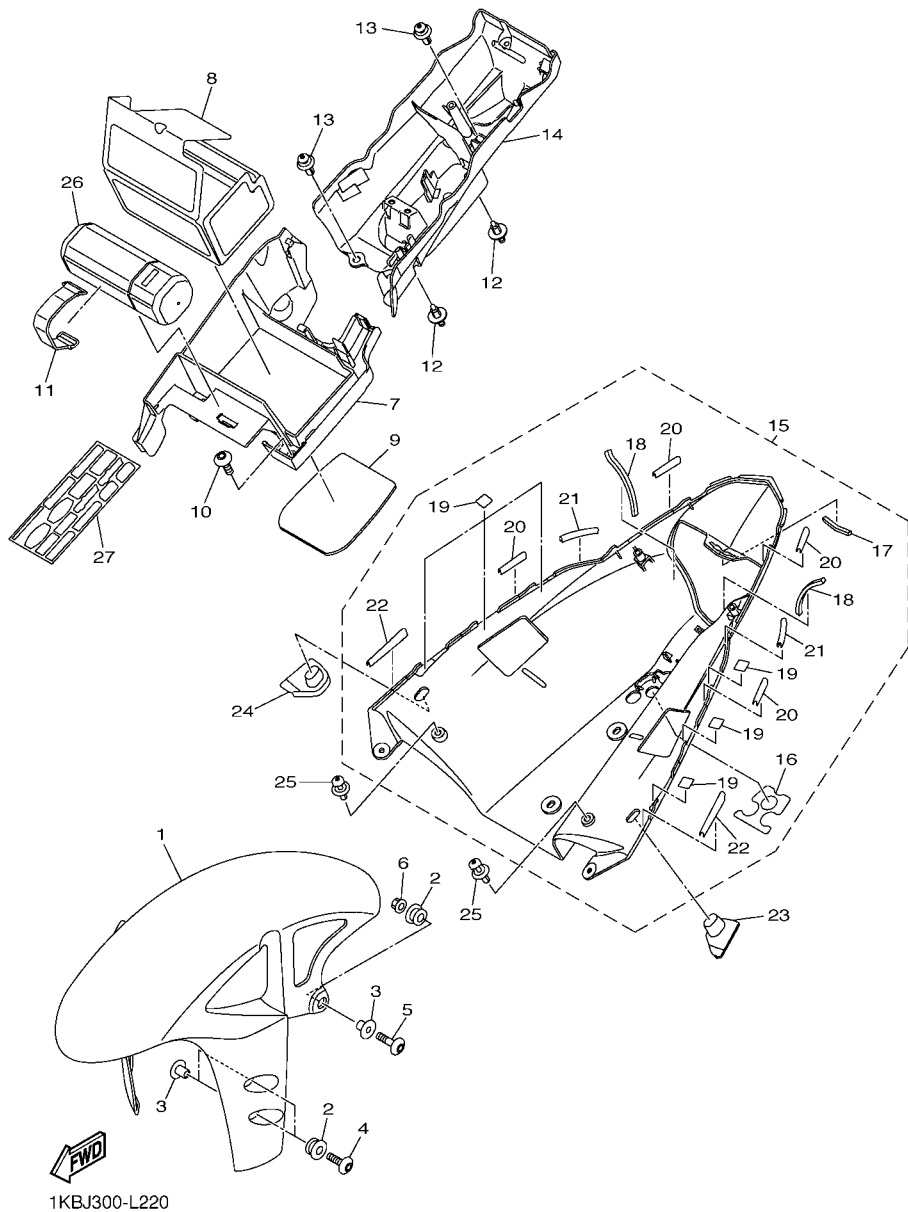

FIG. 22 FENDER

REF. NO.	PART NO.	DESCRIPTION	TKBJ	TKBK	REMARKS
1	14B-21511-00-P6	FENDER, FRONT	1	1	VRC1
2	90480-12072	GROMMET	6	6	
3	90387-065J6	COLLAR	6	6	
4	90111-06043	BOLT,HEX. SOCKET BUTTON	4	4	
5	90111-06030	BOLT,HEX. SOCKET BUTTON	2	2	
6	95702-06500	NUT, FLANGE	2	2	
7	14B-8212B-00	BOX, BATTERY 1	1	1	
8	1KB-82122-00	SEAT, BATTERY	1	1	
9	14B-82176-20	DAMPER	1	1	
10	90149-06302	SCREW	2	2	
11	5JJ-82131-00	BAND, BATTERY	1	1	
12	90269-07077	RIVET	2	2	
13	90269-07012	RIVET	2	2	
14	14B-8212C-00	BOX, BATTERY 2	1	1	
15	14B-21600-00-P5	REAR FENDER ASSY.	1	1	MBL2
16	14B-21669-00	.SEAL	1	1	
17	4GY-2174X-00	.DAMPER	1	1	
18	3CV-28372-00	.DAMPER	2	2	
19	4C8-21735-00	.SEAL 2	6	6	
20	5VY-21732-00	.SEAL 1	4	4	
21	5PW-21732-00	.SEAL 1	2	2	
22	14B-21732-00	.SEAL 1	2	2	
23	14B-21639-00	DAMPER 2	1	1	
24	14B-21649-00	DAMPER	1	1	
25	90269-07076	RIVET	2	2	
26	14B-28100-00	TOOL KIT	1	1	
27	1KB-22180-00	EMBLEM	1	1	



1KBJ300-L220

FIG. 24 REAR ARM

REF. NO.	PART NO.	DESCRIPTION	TKBJ	TKBK	REMARKS
1	14B-22110-00-P0	REAR ARM COMP.	1	1	MBL2
2	90101-08013	BOLT	2	2	
3	95302-08600	NUT	2	2	
4	90201-08057	WASHER, PLATE	2	2	
5	14B-22184-00	BUSH	1	1	
6	5VY-22128-00	COVER, THRUST 1	1	1	
7	93317-52897	BEARING	1	1	
8	93317-428U8	BEARING	1	1	
9	93306-97202	BEARING	1	1	
10	99009-42500	CIRCLIP	1	1	
11	93106-28004	OIL SEAL	1	1	
12	90387-22023	COLLAR	1	1	
13	14B-22151-00	SEAL, GUARD	1	1	
14	92012-06016	BOLT, BUTTON HEAD	2	2	
15	90387-062X0	COLLAR	1	1	
16	90387-06066	COLLAR	1	1	
17	90387-06066	COLLAR	1	1	
18	92012-06016	BOLT, BUTTON HEAD	1	1	
19	14B-22311-00	CASE, CHAIN	1	1	
20	90183-05076	NUT, SPRING	1	1	
21	90111-06083	BOLT, HEX. SOCKET BUTTON	1	1	
22	90387-07717	COLLAR	1	1	
23	1KB-2217A-00	ARM, RELAY	1	1	
24	93315-31758	BEARING	2	2	
25	93109-17071	OIL SEAL	2	2	
26	1KB-2217M-00	ARM 1	1	1	
27	93315-31758	BEARING	2	2	

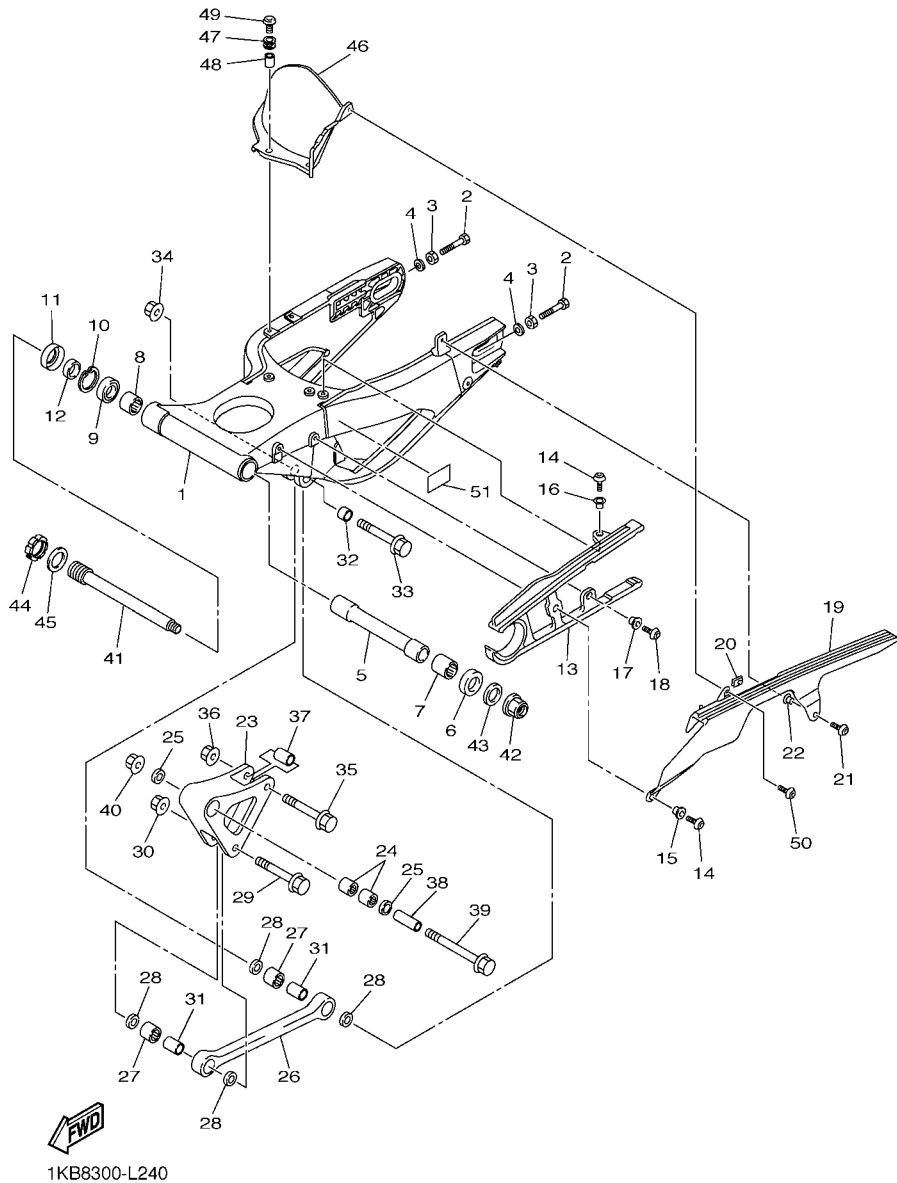
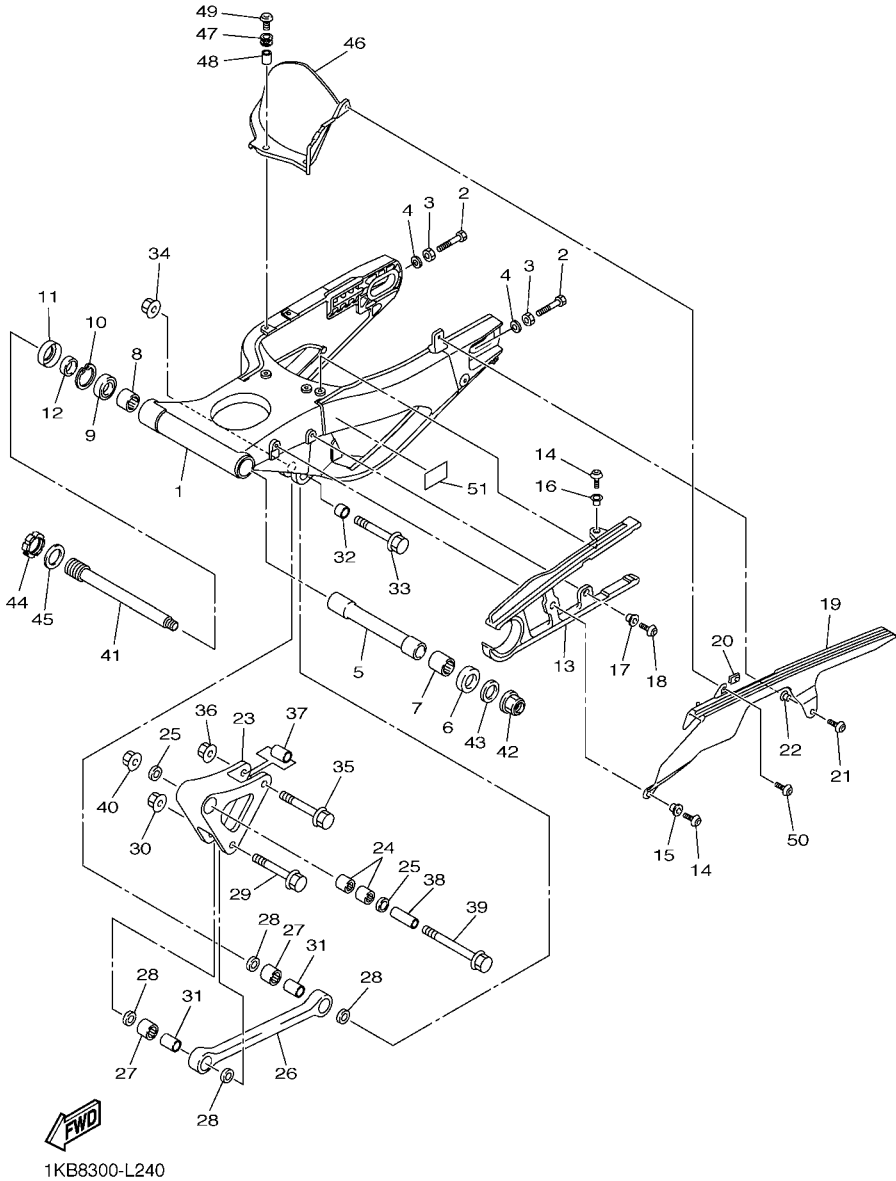
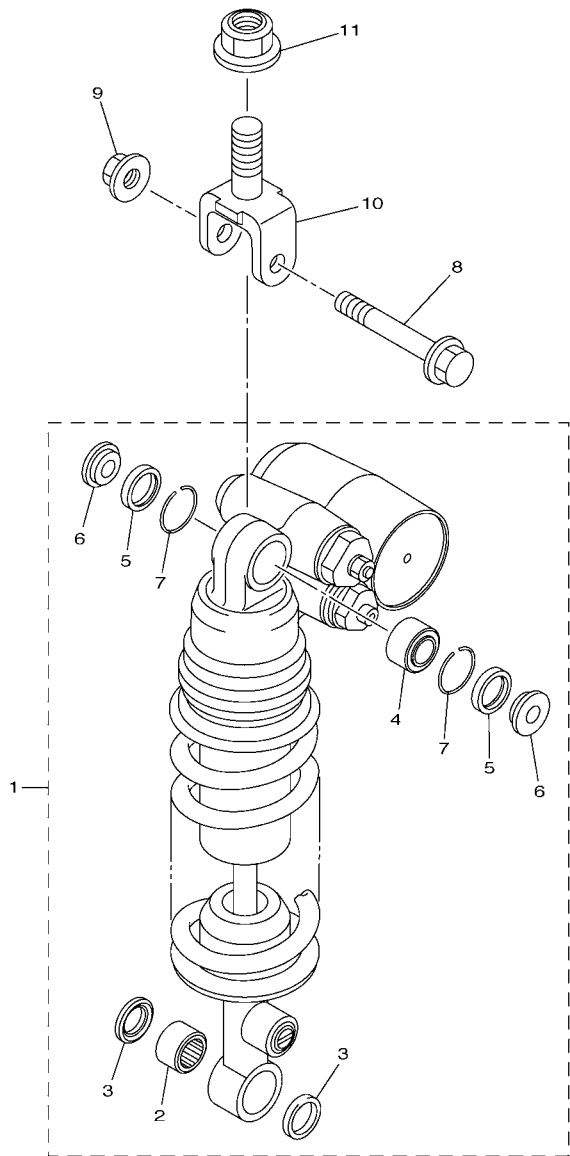

FIG. 24 REAR ARM

REF. NO.	PART NO.	DESCRIPTION	TKBJ	TKBK	REMARKS
28	93109-17071	OIL SEAL	4	4	
29	90105-10017	BOLT, FLANGE	1	1	
30	95602-10200	NUT, U FLANGE	1	1	
31	90387-1012A	COLLAR	2	2	
32	90387-1013U	COLLAR	1	1	
33	90105-10018	BOLT, FLANGE	1	1	
34	95602-10200	NUT, U FLANGE	1	1	
35	90105-10017	BOLT, FLANGE	1	1	
36	95602-10200	NUT, U FLANGE	1	1	
37	90387-1012A	COLLAR	1	1	
38	90387-10034	COLLAR	1	1	
39	90105-10150	BOLT, FLANGE	1	1	
40	95602-10200	NUT, U FLANGE	1	1	
41	14B-22141-00	SHAFT, PIVOT	1	1	
42	90185-20008	NUT, SELF-LOCKING	1	1	
43	90201-20026	WASHER, PLATE	1	1	
44	4C8-22252-00	NUT	1	1	
45	90201-30016	WASHER, PLATE	1	1	
46	14B-21650-00	REAR FENDER COMP.	1	1	
47	90480-12005	GROMMET	3	3	
48	90387-06057	COLLAR	3	3	
49	90149-06302	SCREW	3	3	
50	90111-05002	BOLT, HEX. SOCKET BUTTON	1	1	
51	14B-21668-00	LABEL, TIRE	1	1	





14B1300-H250

FIG. 25 REAR SUSPENSION

REF. NO.	PART NO.	DESCRIPTION	TKBJ	TKBK	REMARKS
1	1KB-22210-00	SHOCK ABSORBER ASSY, REAR	1	1	
2	93315-31758	.BEARING	1	1	
3	93109-17071	.OIL SEAL	2	2	
4	93399-999T4	.BEARING	1	1	
5	93101-18061	.OIL SEAL	2	2	
6	14B-22253-00	.COLLAR, DISTANCE	2	2	
7	93440-30113	.CIRCLIP	2	2	
8	90105-10020	BOLT, FLANGE	1	1	
9	95602-10200	NUT, U FLANGE	1	1	
10	1KB-22219-00	BRACKET, UPPER	1	1	
11	95602-16200	NUT, SELF-LOCKING	1	1	

FIG. 26 STEERING

REF. NO.	PART NO.	DESCRIPTION	TKBJ	TKBK	REMARKS
1	93399-99957	BEARING	1	1	
2	3FV-23462-00	SEAL, STEERING	1	1	
3	93399-99932	BEARING	1	1	
4	4XV-23415-01	COVER, BALL RACE 1	1	1	
5	90179-30691	NUT	2	2	
6	4XV-23418-00	WASHER, SPECIAL	1	1	
7	90202-30235	WASHER, PLATE	1	1	
8	90170-28419	NUT	1	1	
9	90201-281U8	WASHER, PLATE	1	1	
10	1KB-23435-00	CROWN, HANDLE	1	1	
11	91314-08030	BOLT, HEXAGON SOCKET HEAD	2	2	
12	5GT-2836B-00	TUNING FORK MARK	1	1	
13	90111-06041	BOLT, HEX. SOCKET BUTTON	1	1	
14	1KB-26292-00	STAY	1	1	
15	90387-06057	COLLAR	1	1	
16	90183-050A0	NUT, SPRING	1	1	
17	1KB-83362-00	HAZARD FLASHER SWITCH	1	1	
18	14B-23495-00	STAY, DAMPER	1	1	
19	90110-06175	BOLT, HEXAGON SOCKET HEAD	2	2	
20	14B-23490-10	HANDLEBAR SHIMMY DAMPER ASSY	1	1	
21	90464-20022	.CLAMP	1	1	
22	95602-08200	NUT, SELF-LOCKING	1	1	
23	90201-08M09	WASHER, PLATE	1	1	
24	45B-2331E-00	GUIDE, CABLE	1	1	
25	90105-08108	BOLT, FLANGE	1	1	
26	90201-08676	WASHER, PLATE	1	1	
27	5VY-26398-00	WASHER	1	1	

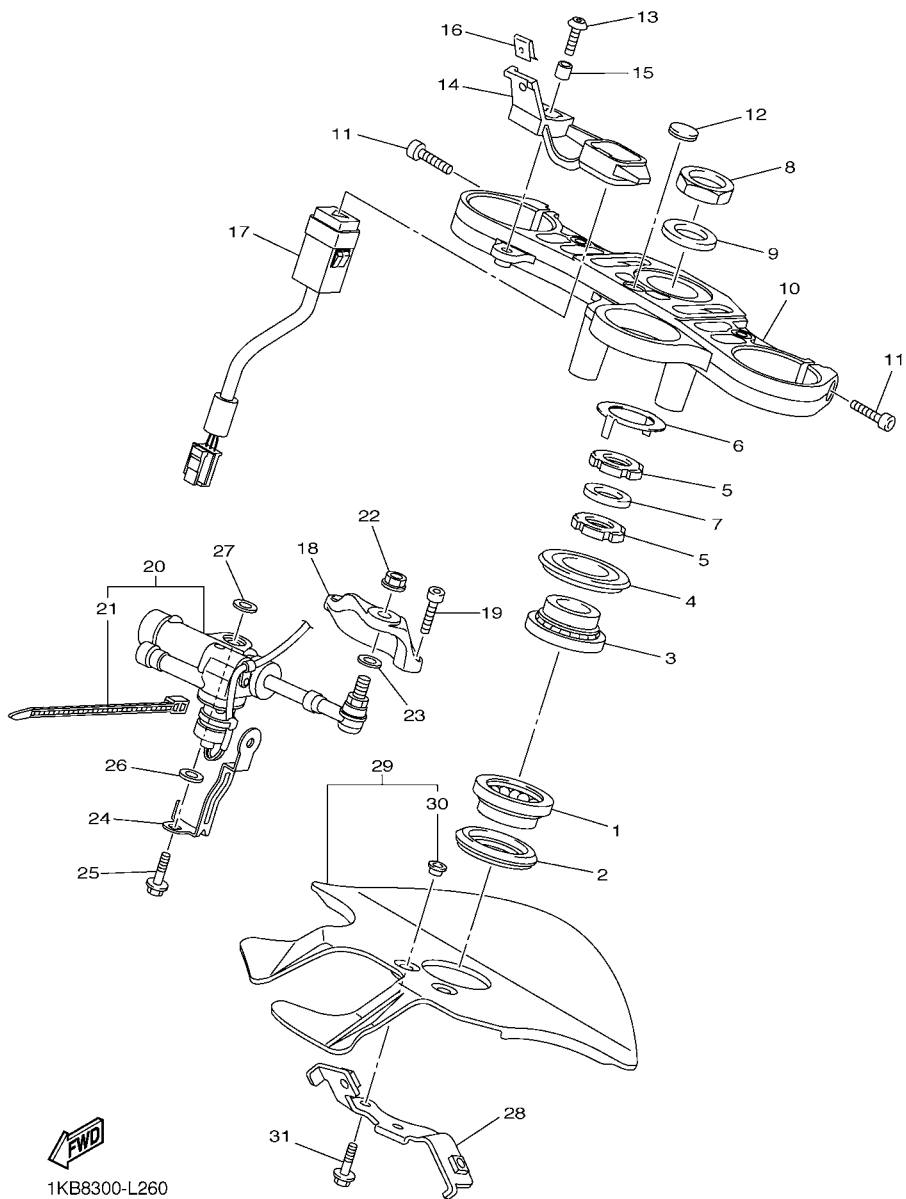

1KB8300-L260

FIG. 27 FRONT FORK

REF. NO.	PART NO.	DESCRIPTION	TKBJ	TKBK	REMARKS
1	1KB-23102-00	FRONT FORK ASSY (L.H)	1	1	
2	1KB-23110-00	.INNER TUBE COMP.1	1	1	
3	14B-23106-00	.OUTER TUBE COMP.	1	1	
4	4TX-23144-01	..SEAL, DUST	1	1	
5	4TX-23156-00	..RING, SNAP	1	1	
6	5VX-23145-00	..OIL SEAL	1	1	
7	4TX-23115-00	..GUIDE, COVER UPPER	1	1	
8	1KB-2315K-00	.CYL. COMP.,2	1	1	
9	14B-2319M-00	..SPRING, VALVE	1	1	
10	14B-23109-00	..VALVE	1	1	
11	14B-2318Y-00	..PLUNGER	1	1	
12	14B-23111-00	.BOLT, CAP	1	1	
13	93210-41N50	..O-RING	1	1	
14	13S-23393-00	.NUT, SPECIAL	1	1	
15	13S-2332N-00	.PLATE, VALVE 2	1	1	
16	90201-25291	..WASHER, PLATE	1	1	
17	14B-23141-00	.SPRING, FRONT FORK	1	1	
18	13S-23142-00	.SEAT, SPRING UPPER	1	1	
19	14B-23118-00	.SPACER	1	1	
20	91314-08035	.BOLT, HEXAGON SOCKET HEAD	2	2	
21	1KB-23103-00	FRONT FORK ASSY (R.H)	1	1	
22	1KB-23120-00	.INNER TUBE COMP.2	1	1	
23	14B-23106-00	.OUTER TUBE COMP.	1	1	
24	4TX-23144-01	..SEAL, DUST	1	1	
25	4TX-23156-00	..RING, SNAP	1	1	
26	5VX-23145-00	..OIL SEAL	1	1	
27	4TX-23115-00	..GUIDE, COVER UPPER	1	1	

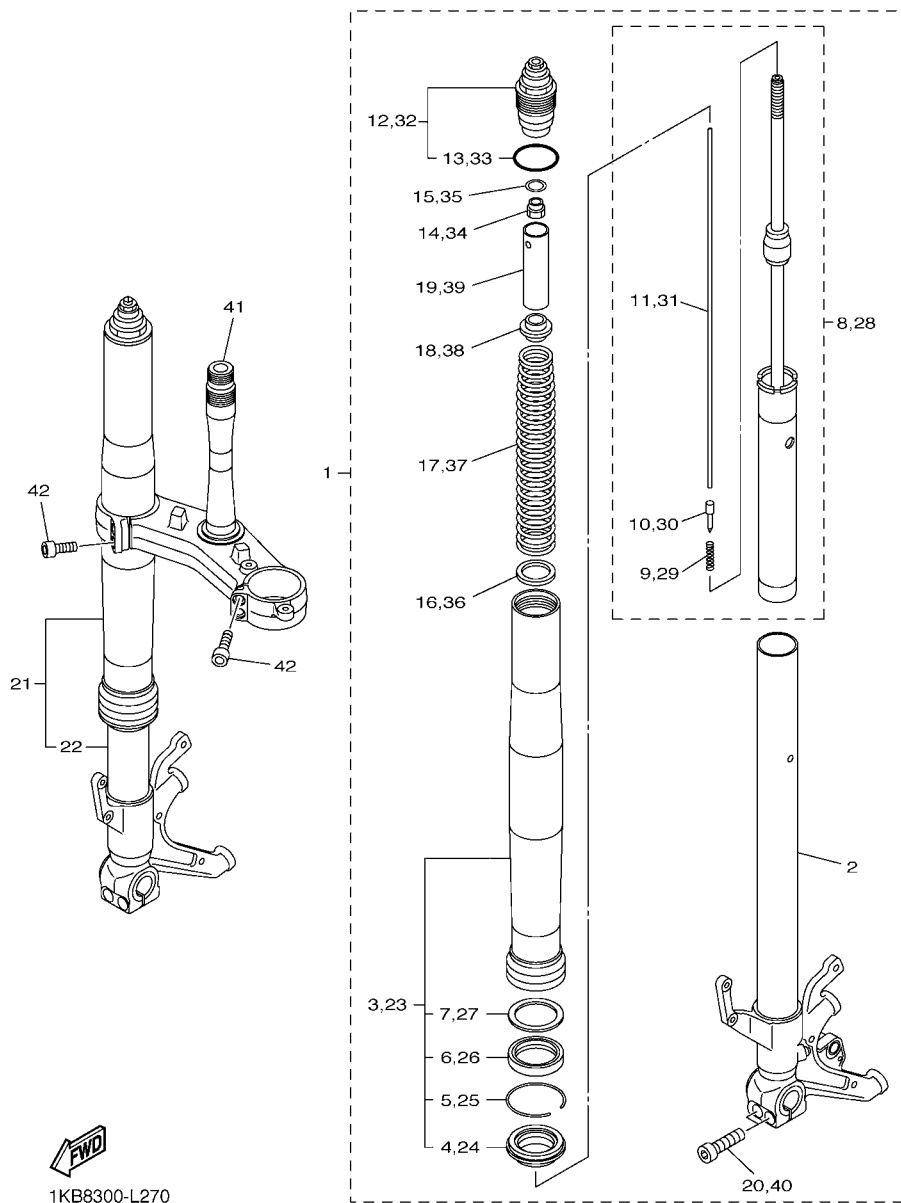

1KB8300-L270

FIG. 27 FRONT FORK

REF. NO.	PART NO.	DESCRIPTION	TKBJ	TKBK	REMARKS
28	1KB-2315L-00	.CYL. COMP,3	1	1	
29	14B-2319M-00	..SPRING, VALVE	1	1	
30	14B-23109-00	..VALVE	1	1	
31	14B-2318Y-00	..PLUNGER	1	1	
32	14B-2311J-00	.BOLT, CAP 2	1	1	
33	93210-41N50	..O-RING	1	1	
34	13S-23393-00	.NUT, SPECIAL	1	1	
35	13S-2332N-00	.PLATE, VALVE 2	1	1	
36	90201-25291	.WASHER, PLATE	1	1	
37	14B-23141-00	.SPRING, FRONT FORK	1	1	
38	13S-23142-00	.SEAT, SPRING UPPER	1	1	
39	14B-23118-00	.SPACER	1	1	
40	91314-08035	.BOLT, HEXAGON SOCKET HEAD	2	2	
41	14B-23340-10	UNDER BRACKET COMP.	1	1	
42	91314-08030	BOLT, HEXAGON SOCKET HEAD	4	4	

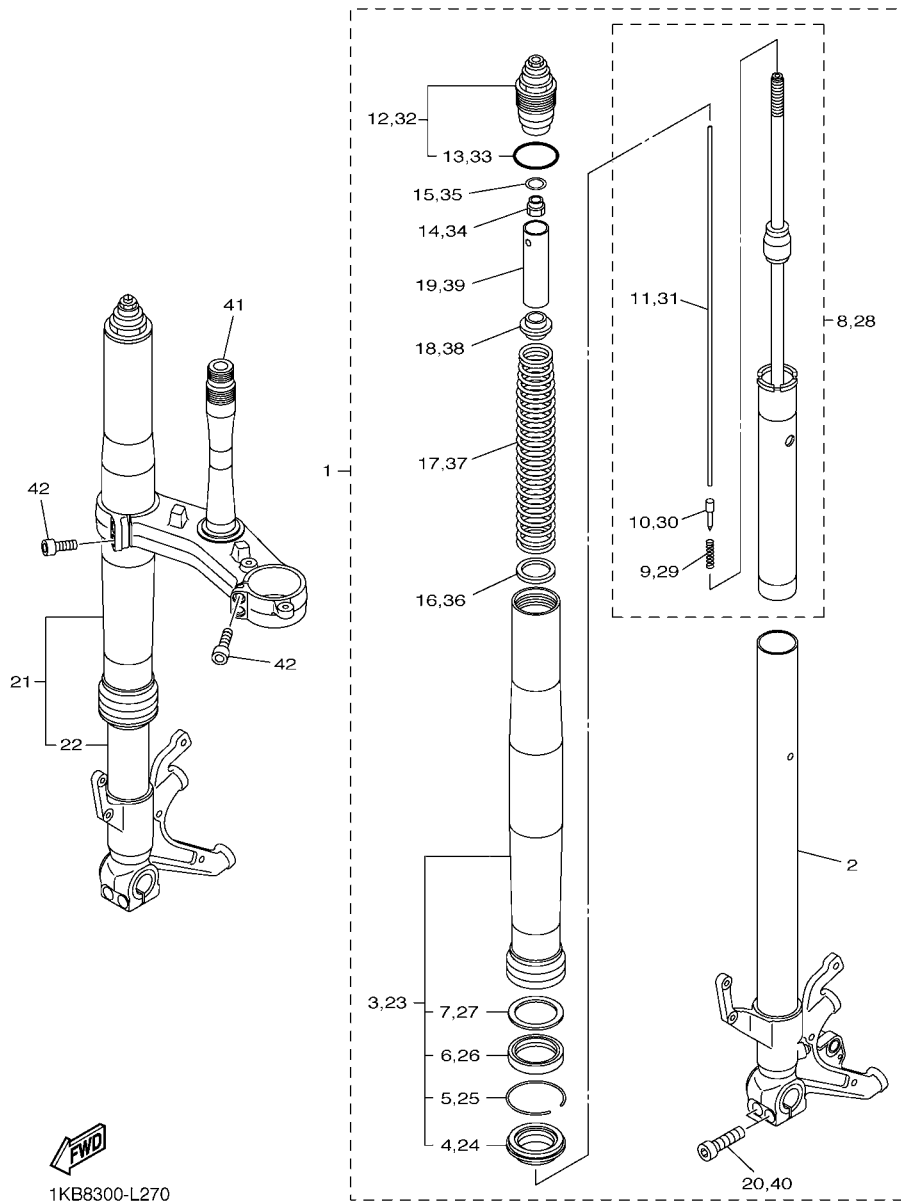
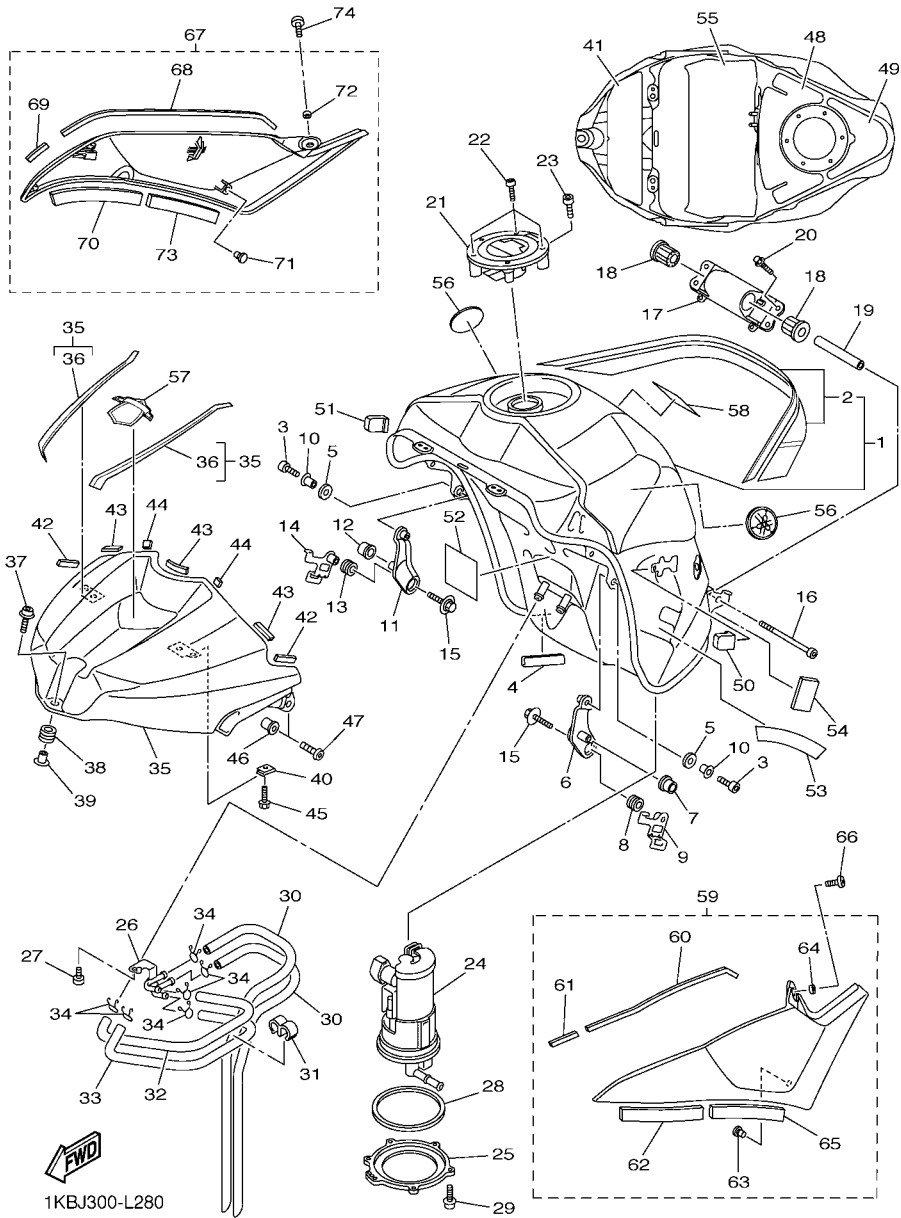

FIG. 28 FUEL TANK

REF. NO.	PART NO.	DESCRIPTION	TKBJ	TKBK	REMARKS
1	14B-Y2410-00-05	FUEL TANK COMP.	1	1	BWC1/VRC1
2	1KB-24240-10	.GRAPHIC SET	1	1	
3	91312-06016	BOLT	2	2	
4	4BP-24188-00	MOLD, FUEL TANK	1	1	
5	5VY-24183-00	DAMPER, LOCATING 3	2	2	
6	14B-24191-10	BRACKET, FUEL TANK 1	1	1	
7	5VY-24181-00	DAMPER, LOCATING 1	1	1	
8	90480-10542	GROMMET	1	1	
9	14B-21161-00	HOLDER, CABLE	1	1	
10	90387-06143	COLLAR	2	2	
11	14B-24192-10	BRACKET, FUEL TANK 2	1	1	
12	5VY-24181-00	DAMPER, LOCATING 1	1	1	
13	90480-10542	GROMMET	1	1	
14	14B-21162-00	HOLDER, CLUTCH CABLE	1	1	
15	90119-06262	BOLT, WITH WASHER	2	2	
16	90110-06378	BOLT, HEXAGON SOCKET HEAD	1	1	
17	14B-2413Y-10	BRACKET, TANK FITTING	1	1	
18	5SL-24183-00	DAMPER, LOCATING 3	2	2	
19	90387-06055	COLLAR	1	1	
20	90110-06163	BOLT, HEXAGON SOCKET HEAD	4	4	
21	39P-24602-00	CAP ASSY	1	1	
22	90110-05112	BOLT, HEXAGON SOCKET HEAD	3	3	
23	91312-05010	BOLT	1	1	
24	14B-13907-00	FUEL PUMP COMP.	1	1	
25	13S-24491-00	BRACKET, FUEL PUMP	1	1	
26	14B-24135-00	CLAMP 1	1	1	
27	90110-05030	BOLT, HEXAGON SOCKET HEAD	1	1	



1KBJ300-L280

FIG. 28 FUEL TANK

REF. NO.	PART NO.	DESCRIPTION	TKBJ	TKBK	REMARKS
28	19B-24486-00	O-RING	1	1	
29	90110-05028	BOLT, HEXAGON SOCKET HEAD	6	6	
30	14B-24312-00	PIPE 2	2	2	
31	90464-09M31	CLAMP	1	1	
32	14B-24313-00	PIPE 3	1	1	
33	14B-24314-00	PIPE 4	1	1	
34	90467-09006	CLIP	6	6	
35	14B-Y210A-10-1X	COVER, TOP	1	1	BWC1/VRC1
36	1KB-24230-10	.GRAPHIC SET 1	1	1	
37	90110-06233	BOLT, HEXAGON SOCKET HEAD	1	1	
38	90480-12023	GROMMET	1	1	
39	90387-06203	COLLAR	1	1	
40	90183-05074	NUT, SPRING	2	2	
41	14B-2414H-00	DAMPER, PLATE 1	1	1	
42	4C8-24182-00	DAMPER, LOCATING 2	2	2	
43	3XV-21778-00	DAMPER, LOCATING 1	3	3	
44	14B-24181-00	DAMPER, LOCATING 1	2	2	
45	90119-05015	BOLT, WITH WASHER	2	2	
46	90179-05523	NUT	2	2	
47	98902-05014	SCREW, BIND	2	2	
48	14B-2414N-20	DAMPER, PLATE 4	1	1	
49	14B-2414P-20	DAMPER, PLATE 5	1	1	
50	5PW-2411J-01	DAMPER, SIDE COVER	1	1	
51	5PW-2411J-01	DAMPER, SIDE COVER	1	1	
52	5VU-21747-00	DAMPER	1	1	
53	14B-2414K-10	DAMPER, PLATE 3	2	2	
54	14B-2414G-00	SEAL	2	2	

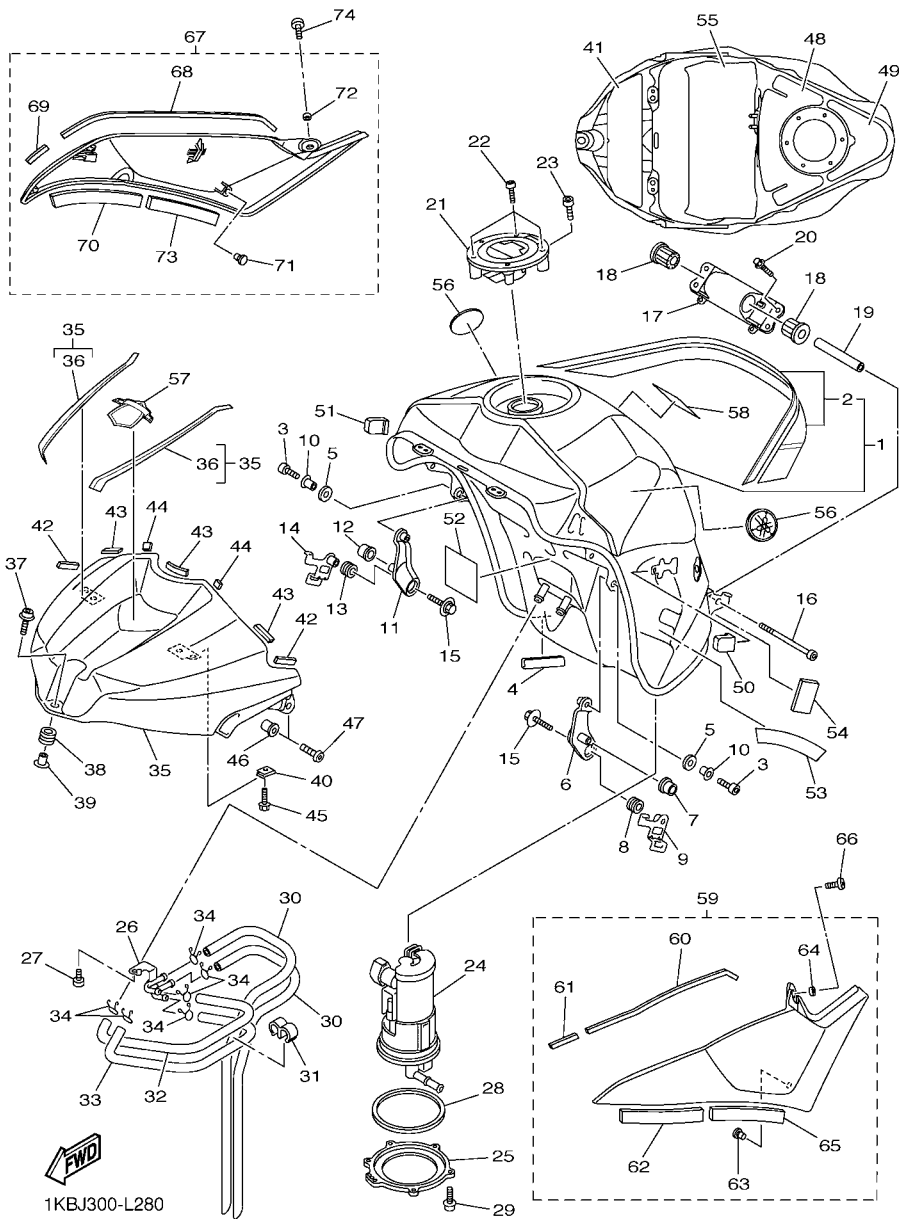
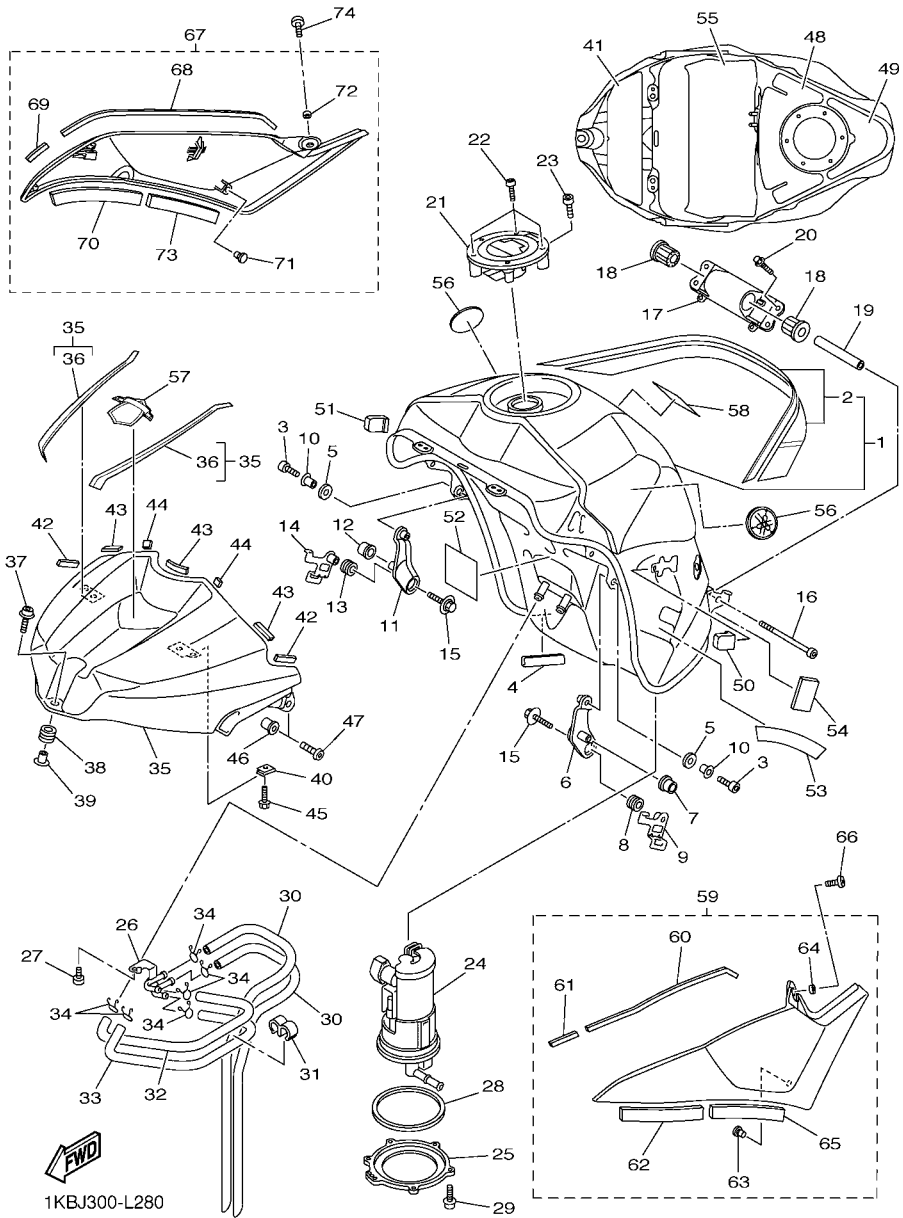

FIG. 28 FUEL TANK

REF. NO.	PART NO.	DESCRIPTION	TKBJ	TKBK	REMARKS
55	90520-08002	DAMPER, PLATE	1	1	
56	5SL-2413B-10	EMBLEM 3D	2	2	
57	1KB-2416B-00	EMBLEM 3D	1	1	
58	4C8-21568-01	LABEL, WARNING	1	1	
59	14B-24106-10	TANK SIDE COVER ASSY 1	1	1	
60	2C0-2414H-00	.DAMPER, PLATE 1	1	1	
61	14B-2414J-00	.DAMPER, PLATE 2	1	1	
62	2C0-2414J-00	.DAMPER, PLATE 2	1	1	
63	90338-06018	.PLUG	1	1	
64	90560-05N33	.SPACER	1	1	
65	90520-10005	.DAMPER, PLATE	1	1	
66	98902-05008	SCREW, BIND	1	1	
67	14B-24108-10	TANK SIDE COVER ASSY 2	1	1	
68	2C0-2414H-00	.DAMPER, PLATE 1	1	1	
69	14B-2414J-00	.DAMPER, PLATE 2	1	1	
70	2C0-2414J-00	.DAMPER, PLATE 2	1	1	
71	90338-06018	.PLUG	1	1	
72	90560-05N33	.SPACER	1	1	
73	90520-10005	.DAMPER, PLATE	1	1	
74	98902-05008	SCREW, BIND	1	1	



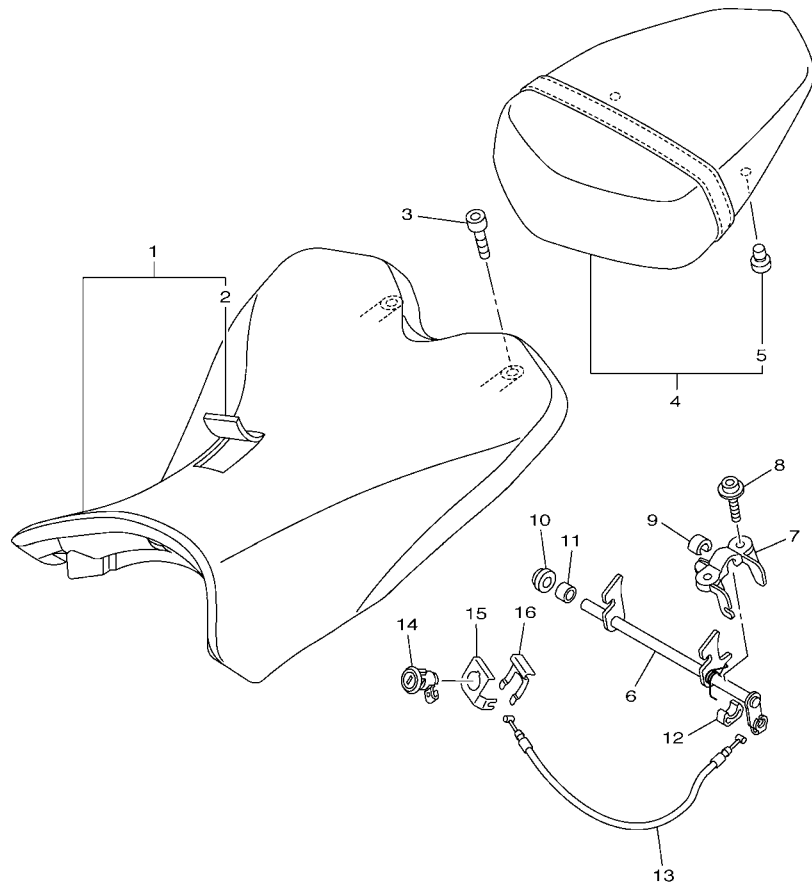

FIG. 29 SEAT

REF. NO.	PART NO.	DESCRIPTION	TKBJ	TKBK				REMARKS
1	14B-24710-00	SINGLE SEAT ASSY	1	1				
2	14B-24711-00	.COVER, SINGLE SEAT	1	1				
3	90110-06258	BOLT, HEXAGON SOCKET HEAD	2	2				
4	14B-24750-00	TANDEM SEAT ASSY	1	1				
5	5SL-24723-00	.DAMPER, SEAT	2	2				
6	1KB-24780-00	SEAT LOCK ASSY	1	1				
7	2C0-24792-00	PLATE	1	1				
8	90110-06163	BOLT, HEXAGON SOCKET HEAD	2	2				
9	14B-24725-00	SPACER 1	1	1				
10	13S-24725-00	SPACER 1	1	1				
11	90560-08213	SPACER	1	1				
12	13S-24847-00	HOLDER 1	1	1				
13	14B-2478E-00	CABLE, SEAT LOCK	1	1				
14	5VY-W2470-00	ROTOR SET	1	1				
15	5VY-2117K-01	STAY, LOCK	1	1				
16	5VY-2176V-00	SPRING, LOCK 2	1	1				



1KB8300-L290

FIG. 30 FRONT WHEEL

REF. NO.	PART NO.	DESCRIPTION	TKBJ	TKBK		REMARKS
1	1KB-25168-00-98	CAST WHEEL, FRONT	1	1		LGB
2	4XV-25117-00	SPACER, BEARING	1	1		
3	93306-07208	BEARING	2	2		
4	93106-28043	OIL SEAL	2	2		
5	94112-17111	TIRE(120/70 ZR17M/C 58W)	1			UR DUNLOP
*		TIRE(120/70 ZR17M/C 58W POWER)	1			UR LM MICHELIN
*		TIRE(120/70 ZR17M/C 58W POWER)		1		LM MICHELIN
6	93900-00030	VALVE, RIM (TR412)	1	1		TAIHEIYO
7	5MT-25398-00	BALANCER, WHEEL (10G)	1	1		UN
	5MT-25398-10	BALANCER, WHEEL (20G)	1	1		UN
	5MT-25398-20	BALANCER, WHEEL (30G)	1	1		UN
8	2C0-25181-00	AXLE, WHEEL	1	1		
9	5PW-25188-00	CAP	1	1		
10	90105-14002	BOLT, FLANGE	1	1		
11	90387-22016	COLLAR	2	2		

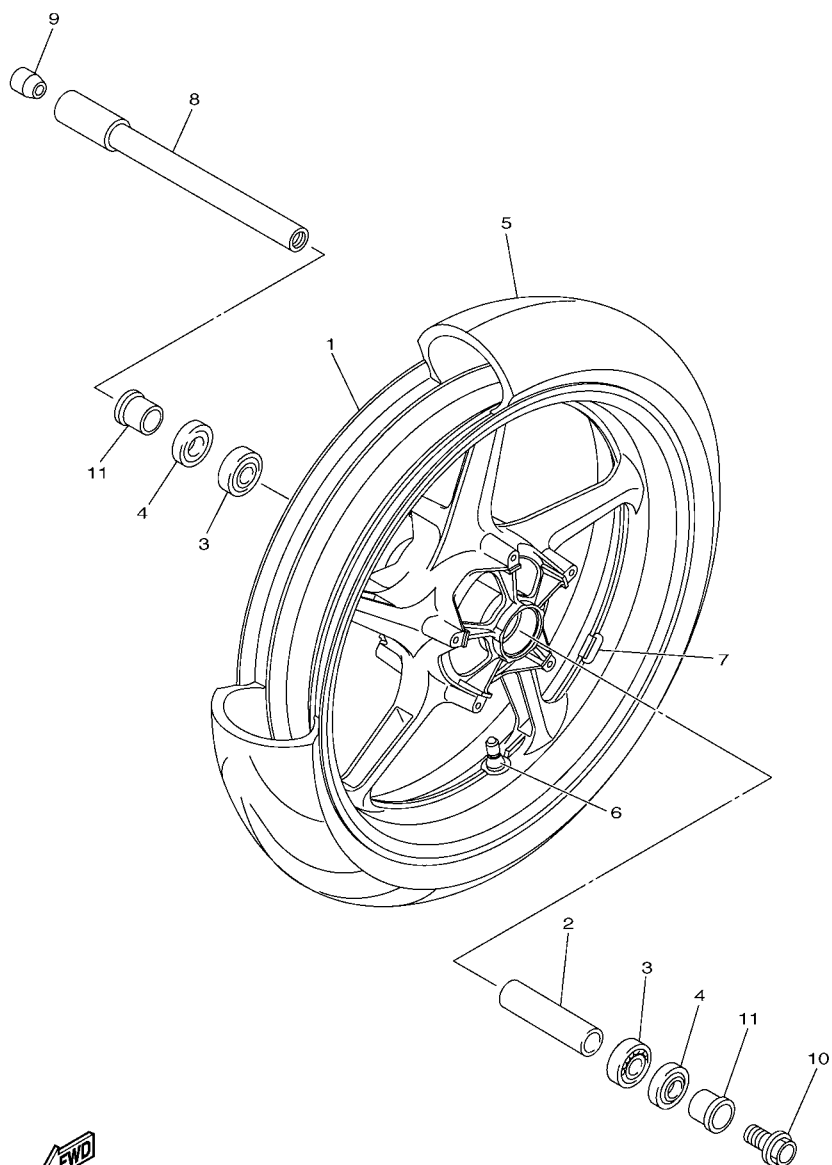

14BR300-K300

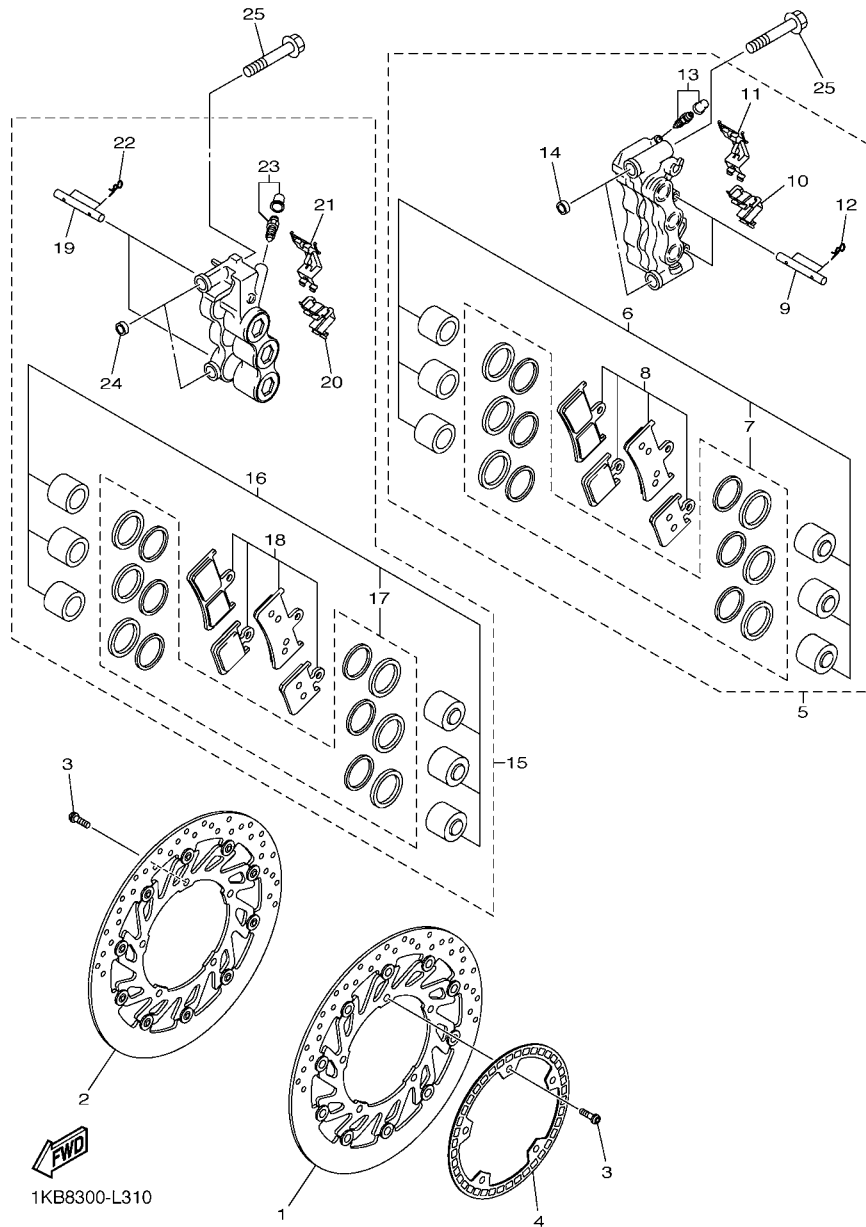
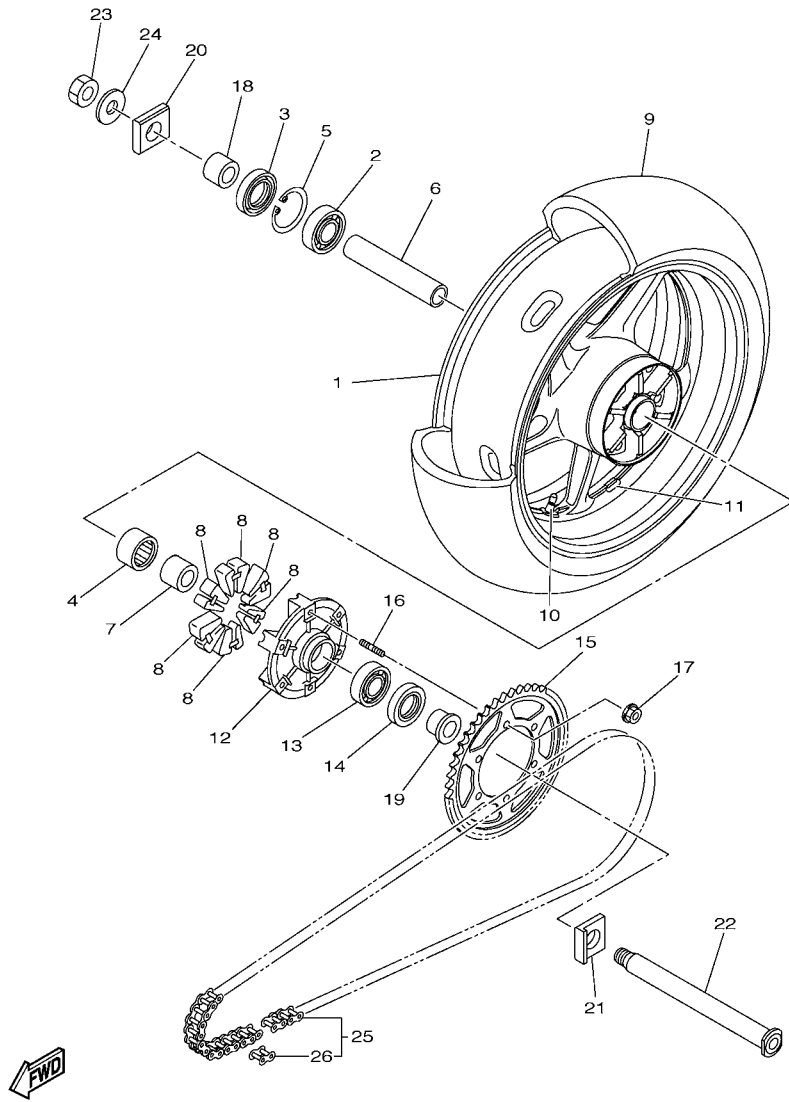

FIG. 31 FRONT BRAKE CALIPER

REF. NO.	PART NO.	DESCRIPTION	TKBJ	TKBK	REMARKS
1	1KB-2581T-00	DISK BRAKE ASSY	1	1	
2	1KB-2581U-00	DISK BRAKE ASSY (RIGHT)	1	1	
3	90149-06043	SCREW	10	10	
4	1KB-2517G-00	ROTOR, SENSOR	1	1	
5	4C8-2580T-10	CALIPER ASSY (LEFT)	1	1	
6	4C8-W0057-00	.PISTON ASSY, CALIPER	1	1	
7	4C8-W0047-00	..CALIPER SEAL KIT	1	1	
8	4C8-W0045-00	.BRAKE PAD KIT	1	1	
9	4SV-25924-00	.PIN, PAD	2	2	
10	4C8-25919-00	.SUPPORT, PAD	1	1	
11	2S3-25919-10	.SUPPORT, PAD	1	1	
12	3GM-25925-00	.CLIP	4	4	
13	1J3-W0048-00	.BLEED SCREW KIT	1	1	
14	5VY-2583B-00	.PIN, KNOCK	2	2	
15	4C8-2580U-10	CALIPER ASSY (RIGHT)	1	1	
16	4C8-W0057-00	.PISTON ASSY, CALIPER	1	1	
17	4C8-W0047-00	..CALIPER SEAL KIT	1	1	
18	4C8-W0045-00	.BRAKE PAD KIT	1	1	
19	4SV-25924-00	.PIN, PAD	2	2	
20	4C8-25919-00	.SUPPORT, PAD	1	1	
21	2S3-25919-10	.SUPPORT, PAD	1	1	
22	3GM-25925-00	.CLIP	4	4	
23	1J3-W0048-00	.BLEED SCREW KIT	1	1	
24	5VY-2583B-00	.PIN, KNOCK	2	2	
25	90105-10397	BOLT, FLANGE	4	4	



1KB8300-L320

FIG. 32 REAR WHEEL

REF. NO.	PART NO.	DESCRIPTION	TKBJ	TKBK	REMARKS
1	5VY-25338-00-98	CAST WHEEL, REAR	1	1	LGB
2	93306-20531	BEARING	1	1	
3	93106-40013	OIL SEAL	1	1	
4	93317-43580	BEARING	1	1	
5	93420-61M07	CIRCLIP	1	1	
6	5PW-25317-00	SPACER, BEARING	1	1	
7	4XV-25383-00	COLLAR, WHEEL	1	1	
8	2C0-25364-00	DAMPER	6	6	
9	94119-17072	TIRE(190/55 ZR17 M/C 75W)	1		UR DUNLOP
*	TIRE(190/55 ZR17M/C 75W POWER)		1		UR LM MICHELIN
*	TIRE(190/55 ZR17M/C 75W POWER)		1		LM MICHELIN
10	93900-00030	VALVE, RIM (TR412)	1	1	TAIHEIYO
11	5MT-25398-00	BALANCER, WHEEL (10G)	1	1	UN
	5MT-25398-10	BALANCER, WHEEL (20G)	1	1	UN
	5MT-25398-20	BALANCER, WHEEL (30G)	1	1	UN
12	5JJ-25366-00	CLUTCH, HUB	1	1	
13	93306-20531	BEARING	1	1	
14	93106-40013	OIL SEAL	1	1	
15	14B-25447-20	SPROCKET, DRIVEN (47T)	1	1	
16	90116-10048	BOLT, STUD	6	6	
17	90185-10011	NUT, SELF-LOCKING	6	6	
18	90387-28016	COLLAR	1	1	
19	90387-28019	COLLAR	1	1	
20	5VY-25388-00	PULLER, CHAIN 1	1	1	
21	5VY-25389-01	PULLER, CHAIN 2	1	1	
22	4C8-25381-00	AXLE, WHEEL	1	1	
23	90185-24007	NUT, SELF-LOCKING	1	1	

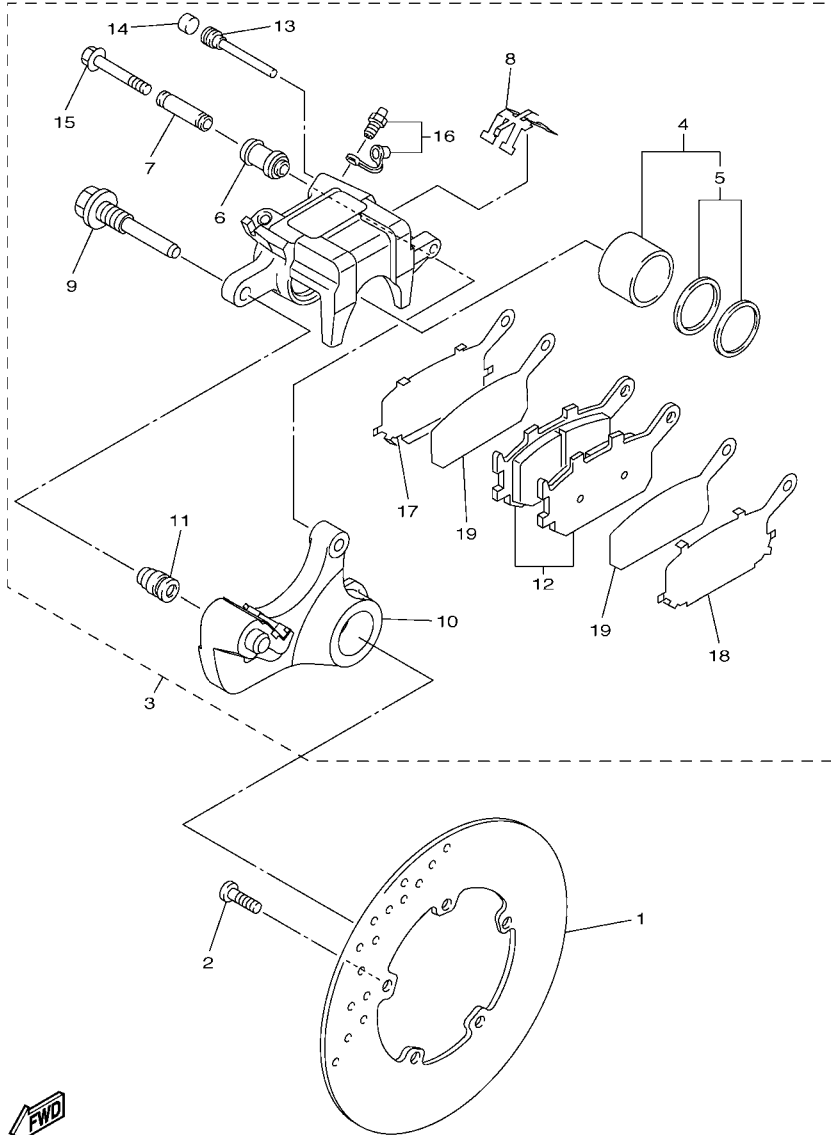

14B1300-H330

FIG. 33 REAR BRAKE CALIPER

REF. NO.	PART NO.	DESCRIPTION	TKBJ	TKBK	REMARKS
1	5SL-2582W-00	DISK, REAR BRAKE 2	1	1	
2	90149-08009	SCREW	5	5	
3	5VY-2580W-12	CALIPER ASSY, REAR 2	1	1	
4	5VY-W0057-00	.PISTON ASSY, CALIPER	1	1	
5	5SL-W0047-00	..CALIPER SEAL KIT	1	1	
6	5SL-25917-00	.BOOT, CALIPER	1	1	
7	5SL-25838-00	.SLEEVE, CALIPER	1	1	
8	5SL-25919-00	.SUPPORT, PAD	1	1	
9	5SL-25914-00	.PIN, SLIDE	1	1	
10	5VY-25921-01	.BRACKET, SUPPORT	1	1	
11	3JD-25917-00	.BOOT, CALIPER	1	1	
12	5VX-W0046-00	.BRAKE PAD KIT 2	1	1	
13	8CR-25924-00	.PIN, PAD	1	1	
14	5DH-25916-00	.PLUG	1	1	
15	5SL-25926-00	.BOLT	1	1	
16	1UY-W0048-00	.BLEED SCREW KIT	1	1	
17	5SL-25827-00	.SHIM, CALIPER	1	1	
18	5SL-25827-10	.SHIM, CALIPER	1	1	
19	5SL-25828-01	.SHIM, CALIPER	2	2	

FIG. 34 STEERING HANDLE & CABLE

REF. NO.	PART NO.	DESCRIPTION	TKBJ	TKBK	REMARKS
1	14B-26121-00	HANDLEBAR (LEFT)	1	1	
2	91314-08025	BOLT, HEXAGON SOCKET HEAD	1	1	
3	5PW-26246-10	END, GRIP	1	1	
4	91317-06025	BOLT	1	1	
5	4XV-23434-00	HOLDER, DAMPER	1	1	
6	2C0-26241-00	GRIP	1	1	
7	1KB-26335-00	CABLE, CLUTCH	1	1	
8	14B-26122-00	HANDLEBAR (RIGHT)	1	1	
9	91314-08025	BOLT, HEXAGON SOCKET HEAD	1	1	
10	5PW-26246-10	END, GRIP	1	1	
11	91317-06025	BOLT	1	1	
12	4XV-23434-00	HOLDER, DAMPER	1	1	
13	4C8-26240-00	GRIP ASSY	1	1	
14	14B-26302-01	THROTTLE CABLE ASSY	1	1	
15	91317-05020	BOLT	1	1	
16	91317-05025	BOLT	1	1	
17	3LN-26281-01	CAP, GRIP UPPER	1	1	
18	3LN-26282-01	CAP, GRIP UNDER	1	1	
19	91312-06025	BOLT	2	2	
20	2H9-23469-00	CAP, BOLT	2	2	

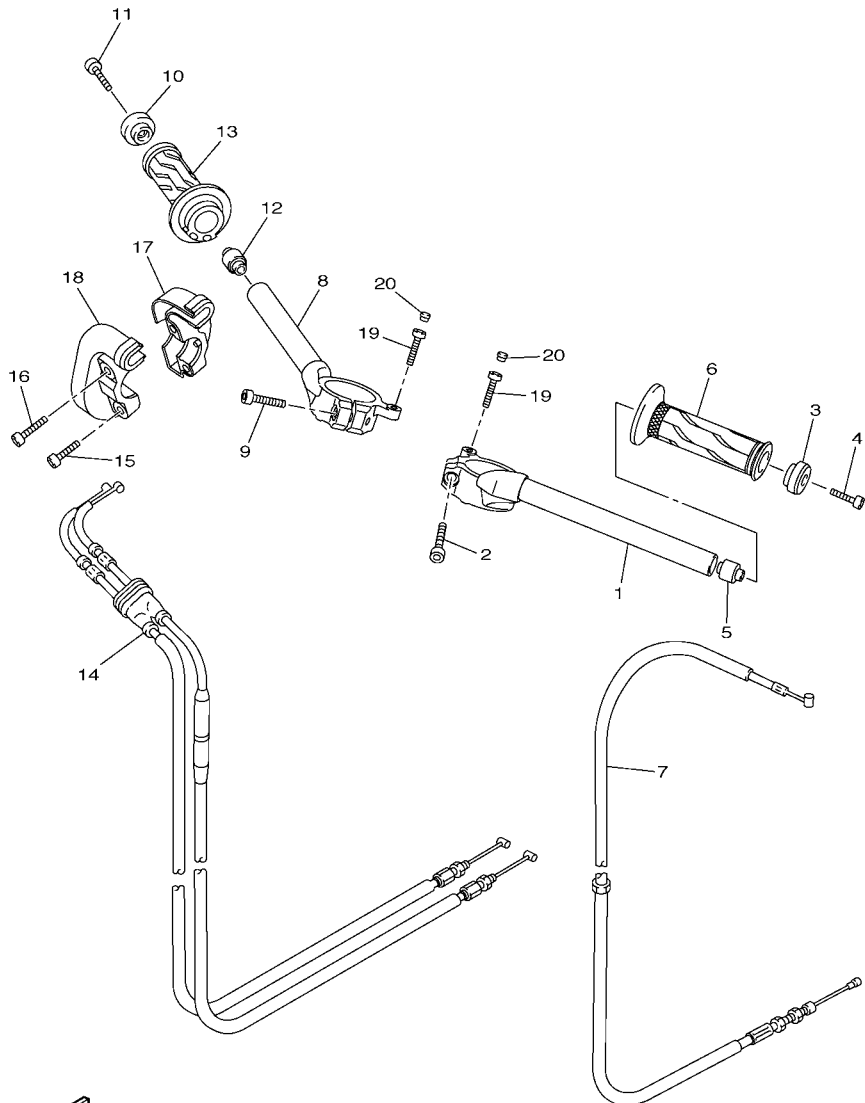

14BR300-K340

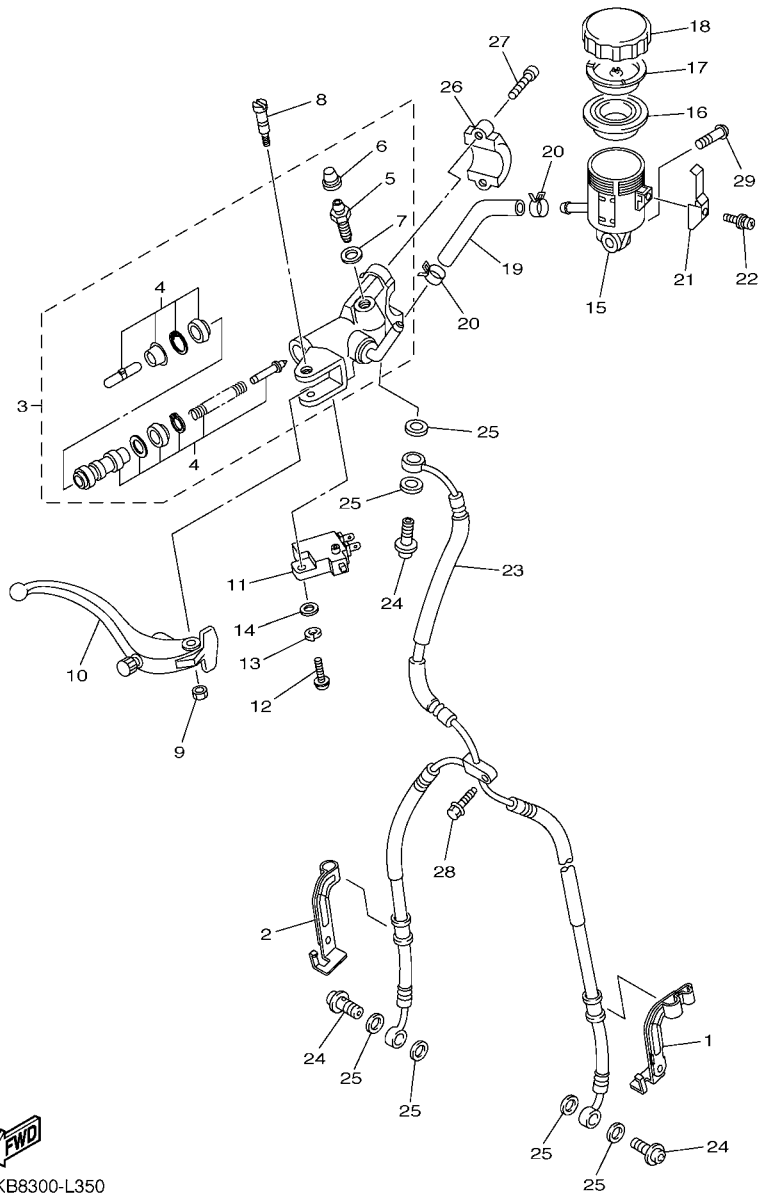

1KB8300-L350

FIG. 35 FRONT MASTER CYLINDER

REF. NO.	PART NO.	DESCRIPTION	TKBJ	TKBK	REMARKS
1	1KB-25875-00	HOLDER, BRAKE HOSE 1	1	1	
2	14B-25876-00	HOLDER, BRAKE HOSE 2	1	1	
3	14B-W2587-00	MASTER CYLINDER SUB ASSY	1	1	
4	2S3-W0041-00	.CYLINDER KIT, MASTER	1	1	
5	3YK-25824-00	.SCREW, BLEED	1	1	
6	3YK-25825-00	.CAP	1	1	
7	5VY-25975-00	.SEAL 1	1	1	
8	5VY-2589F-01	BOLT, LEVER	1	1	
9	95617-06100	NUT, U	1	1	
10	14B-83922-00	LEVER 2	1	1	
11	4HM-83980-00	FRONT STOP SWITCH ASSY	1	1	
12	98502-04012	SCREW, PAN HEAD	1	1	
13	92902-04100	WASHER, SPRING	1	1	
14	92902-04600	WASHER, PLATE	1	1	
15	5SL-25894-20	TANK, RESERVOIR	1	1	
16	5VY-25854-00	DIAPHRAGM, RESERVOIR	1	1	
17	5VY-25855-00	BUSH, DIAPHRAGM	1	1	
18	5VY-25852-00	CAP, RESERVOIR	1	1	
19	5VY-25895-10	HOSE, RESERVOIR	1	1	
20	90467-120A3	CLIP	2	2	
21	5VY-2589G-00	HOLDER	1	1	
22	5VY-2589H-00	SCREW	1	1	
23	1KB-25872-00	HOSE, BRAKE 1	1	1	
24	90401-10172	BOLT, UNION	3	3	
25	90430-10005	GASKET	6	6	
26	5VS-25867-00	BRACKET, MASTER CYLINDER	1	1	
27	91317-06020	BOLT	2	2	

FIG. 36 STAND & FOOTREST

REF. NO.	PART NO.	DESCRIPTION	TKBJ	TKBK	REMARKS
1	14B-27311-00	STAND, SIDE	1	1	
2	14B-27321-00	BRACKET, SIDE STAND	1	1	
3	14B-27351-00	GUIDE, SIDE STAND	1	1	
4	14B-27352-00	HOOK, SIDE STAND	1	1	
5	90506-18008	SPRING, TENSION	1	1	
6	90445-19002	HOSE (L60)	1	1	
7	90201-081R9	WASHER, PLATE	1	1	
8	90111-08073	BOLT,HEX. SOCKET BUTTON	1	1	
9	95602-10200	NUT, U FLANGE	1	1	
10	90201-10035	WASHER, PLATE	1	1	
11	90201-146F9	WASHER, PLATE	1	1	
12	90110-10025	BOLT, HEXAGON SOCKET HEAD	2	2	
13	14B-27442-10	BRACKET 2	1	1	
14	1KB-27451-00	FOOTREST	1	1	
15	90508-18134	SPRING, TORSION	1	1	
16	90240-08084	PIN, CLEVIS	1	1	
17	91401-25015	PIN, COTTER	1	1	
18	90109-08174	BOLT	1	1	
19	14B-27445-10	PLATE 1	1	1	
20	90111-06003	BOLT,HEX. SOCKET BUTTON	2	2	
21	90109-085G6	BOLT	2	2	
22	14B-27443-10	BRACKET 3	1	1	
23	1KB-27461-00	FOOTREST	1	1	
24	90508-18135	SPRING, TORSION	1	1	
25	90240-08084	PIN, CLEVIS	1	1	
26	91401-25015	PIN, COTTER	1	1	
27	90109-08174	BOLT	1	1	

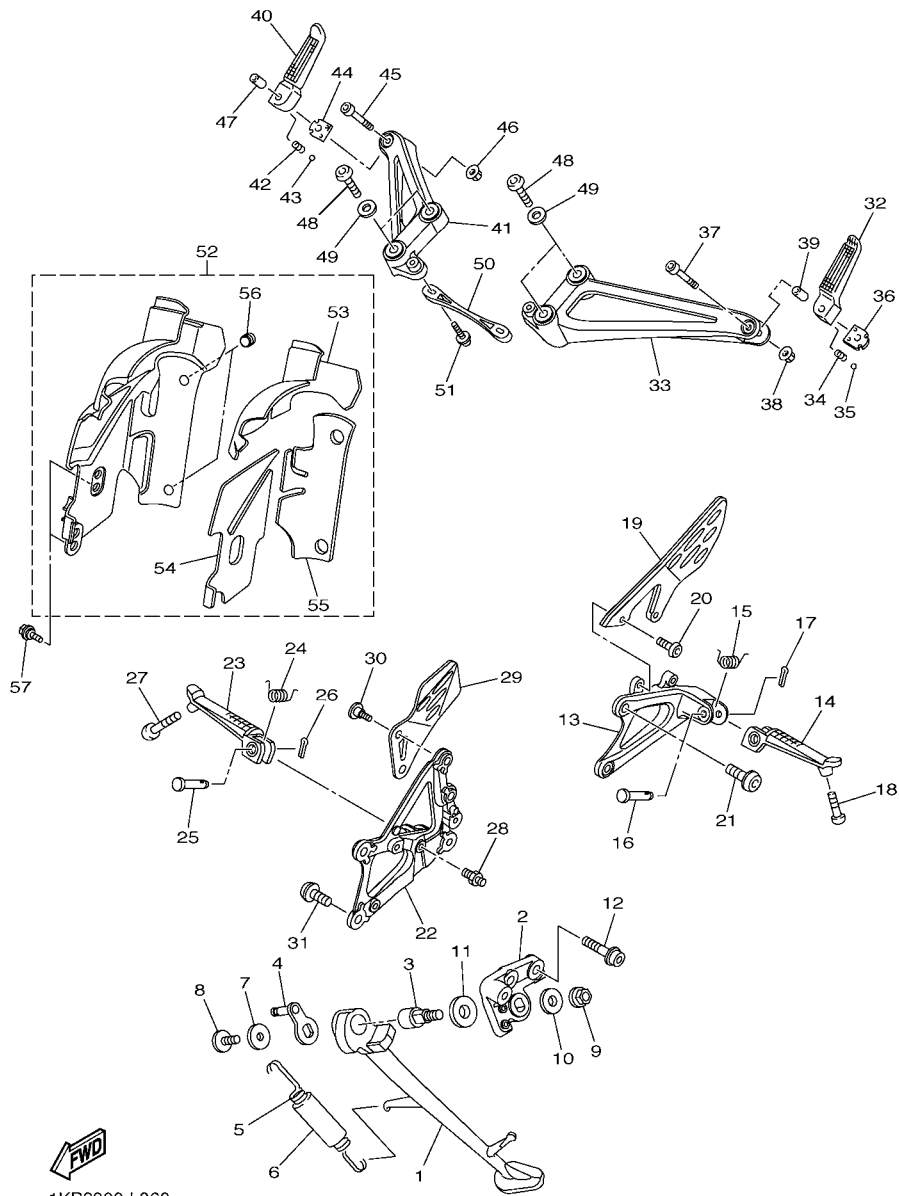

1KB8300-L360

FIG. 36 STAND & FOOTREST

REF. NO.	PART NO.	DESCRIPTION	TKBJ	TKBK	REMARKS
28	4C8-27813-00	PIN, PEDAL CRANK	1	1	
29	14B-27446-10	PLATE 2	1	1	
30	90109-066F0	BOLT	2	2	
31	90109-085G6	BOLT	2	2	
32	5JJ-27431-10	FOOTREST, REAR 1	1	1	
33	14B-2741L-10	BRACKET 4	1	1	
34	90501-12743	SPRING, COMPRESSION	1	1	
35	93501-04011	BALL	1	1	
36	5JJ-27437-01	WASHER, SPECIAL	1	1	
37	91312-06035	BOLT	1	1	
38	95602-06200	NUT, SELF-LOCKING	1	1	
39	90387-06697	COLLAR	1	1	
40	5JJ-27441-10	FOOTREST, REAR 2	1	1	
41	14B-2742L-10	BRACKET 5	1	1	
42	90501-12743	SPRING, COMPRESSION	1	1	
43	93501-04011	BALL	1	1	
44	5JJ-27437-01	WASHER, SPECIAL	1	1	
45	91312-06035	BOLT	1	1	
46	95602-06200	NUT, SELF-LOCKING	1	1	
47	90387-06697	COLLAR	1	1	
48	90111-08066	BOLT, HEX. SOCKET BUTTON	4	4	
49	13S-27417-00	WASHER, FOOTREST	4	4	
50	14B-27469-00	REINFORCEMENT 1	1	1	
51	90109-06031	BOLT	2	2	
52	14B-27490-00	PROTECTOR ASSY	1	1	
53	14B-2749A-00	.SEAT 3	1	1	
54	14B-2749B-00	.SEAT 4	1	1	

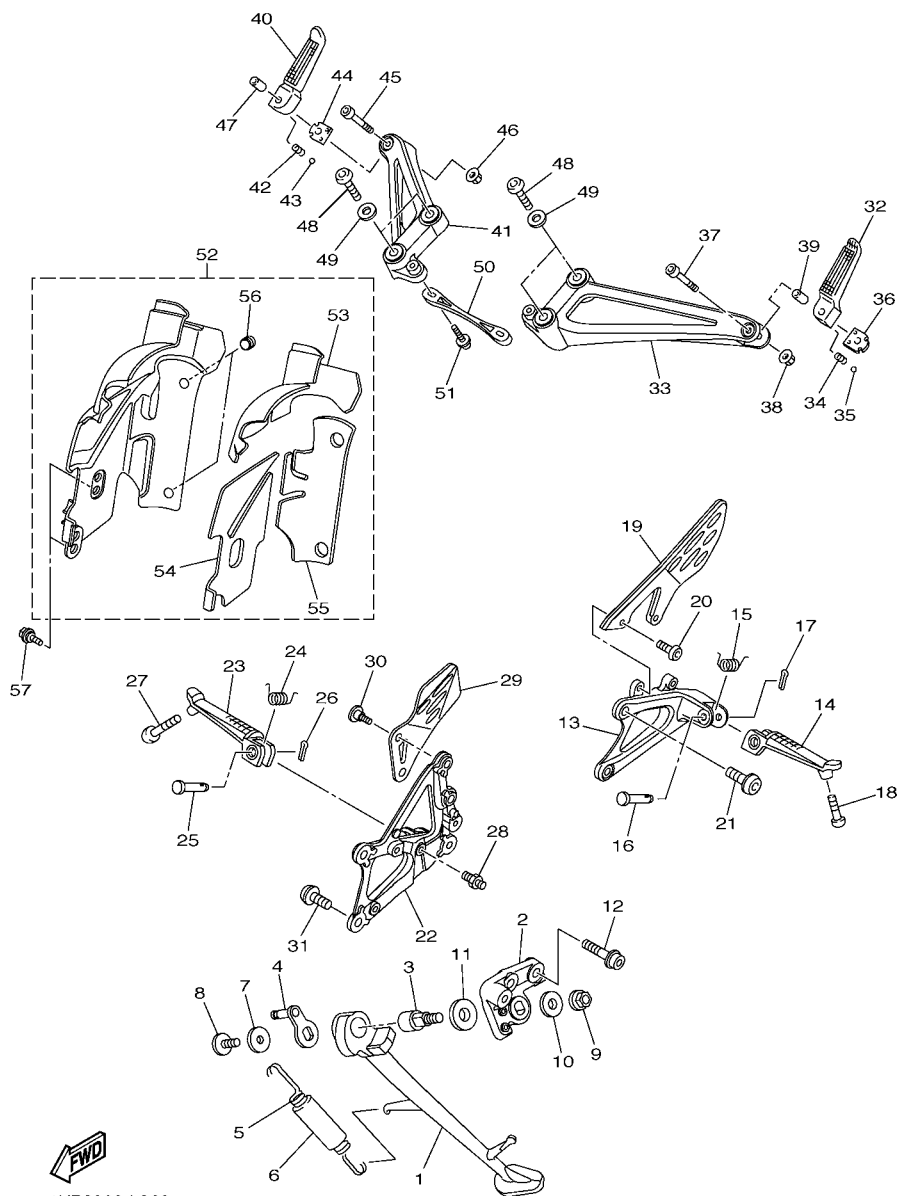

1KB8300-L360

FIG. 37 REAR MASTER CYLINDER

REF. NO.	PART NO.	DESCRIPTION	TKBJ	TKBK	REMARKS
1	14B-27211-00	PEDAL, BRAKE	1	1	
2	4C8-27434-00	BOLT	1	1	
3	90201-08103	WASHER, PLATE	1	1	
4	90506-18022	SPRING, TENSION	1	1	
5	90446-15386	HOSE	1	1	
6	14B-2583V-00	RR. MASTER CYLINDER ASSY.	1	1	
7	14B-W0042-00	.CYLINDER KIT, MASTER	1	1	
8	4ML-2582A-50	.JOINT	1	1	
9	2VN-25866-00	.CIRCLIP	1	1	
10	93210-15620	.O-RING	1	1	
11	3FV-2589A-00	.COVER, DUST	1	1	
12	14B-25894-00	TANK, RESERVOIR	1	1	
13	2C0-25852-00	CAP, RESERVOIR	1	1	
14	2VN-25854-00	DIAPHRAGM, RESERVOIR	1	1	
15	2VN-25855-00	BUSH,DIAPHRAGM	1	1	
16	90387-05028	COLLAR	1	1	
17	2C0-26326-00	GROMMET	1	1	
18	90467-12085	CLIP	2	2	
19	14B-25895-00	HOSE, RESERVOIR	1	1	
20	95307-08700	NUT	1	1	
21	4XV-27222-01	JOINT	1	1	
22	90111-05026	BOLT,HEX. SOCKET BUTTON	1	1	
23	91702-06018	PIN, CLEVIS	1	1	
24	92902-06200	WASHER	1	1	
25	91402-16012	PIN, COTTER	1	1	
26	90401-10172	BOLT, UNION	2	2	
27	90430-10005	GASKET	4	4	

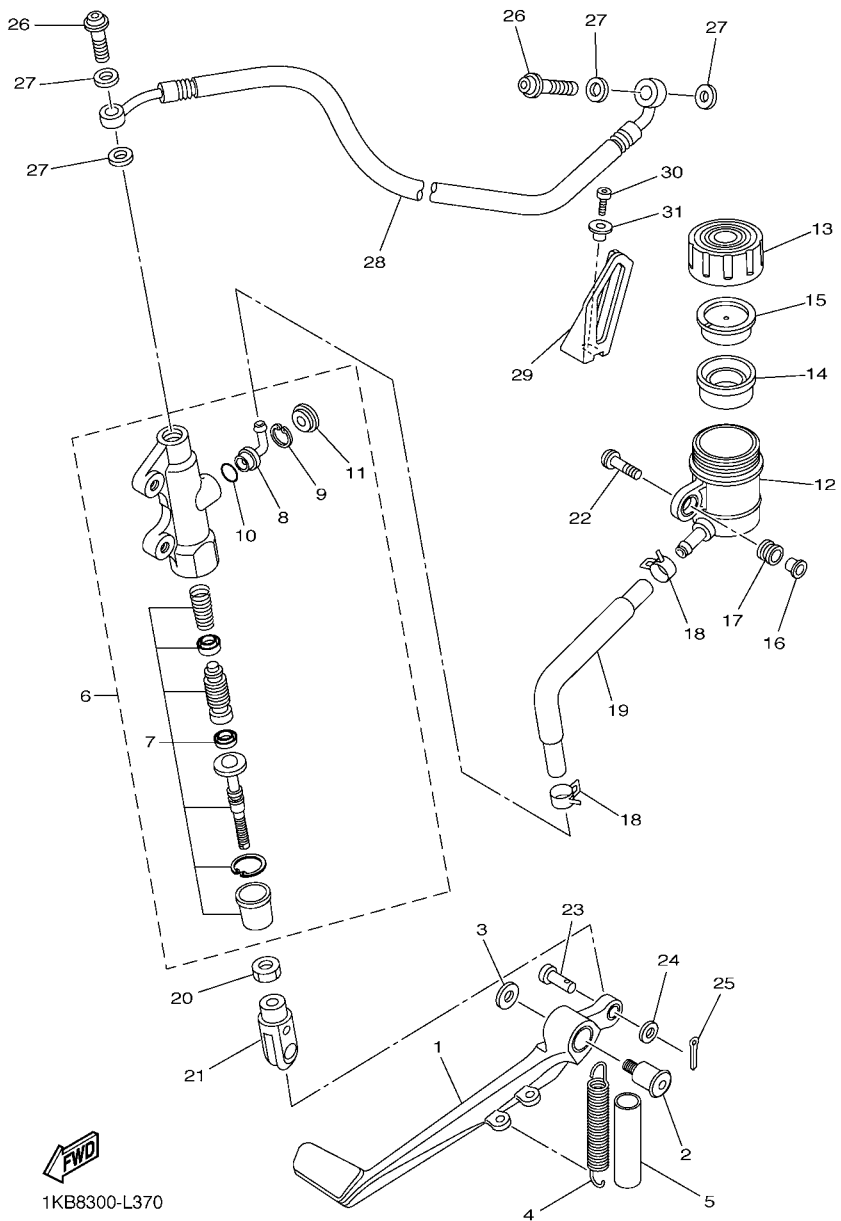

1KB8300-L370

FIG. 38 COWLING 1

REF. NO.	PART NO.	DESCRIPTION	TKBJ	TKBK	REMARKS
1	14B-28380-30	WINDSCREEN ASSY	1	1	
2	14B-28428-10	.SEAL 1	1	1	
3	14B-28429-10	.SEAL 2	1	1	
4	4C8-21735-00	.SEAL 2	4	4	
5	1KB-2830P-10	PANEL ASSY	1	1	
6	4KN-2836B-20	.TUNING FORK MARK	1	1	
7	1KB-W283G-30-0X	BODY, FRONT UPPER 1	1	1	BWC1/VRC1
8	1KB-2834X-00	.GRAPHIC SET 1, COWLING	1	1	
9	1KB-2153B-00	.EMBLEM, YAMAHA	2	2	
10	1KB-28368-00	.EMBLEM	2	2	
11	5PW-2177L-00	PLATE, SPRING	4	4	
12	1KB-2831U-00	STAY, SIDE 1	1	1	
13	1KB-2832U-00	STAY, SIDE 1	1	1	
14	90183-05076	NUT, SPRING	2	2	
15	90464-16020	CLAMP	1	1	
16	90520-15010	DAMPER, PLATE	2	2	
17	14B-28356-10	STAY 1	1	1	
18	4XV-83513-00	DAMPER	7	7	
19	90105-08052	BOLT, FLANGE	2	2	
20	90160-05006	SCREW, ROUND TAPPING	4	4	
21	14B-2838N-00-P5	DUCT 1	1	1	MBL2
22	14B-2838T-00	DUCT 3	1	1	
23	97702-50012	SCREW, TAPPING	2	2	
24	90480-08005	GROMMET	2	2	
25	14B-2839K-00-P5	LID 1	1	1	MBL2
26	14B-2838V-00	BOX 3	1	1	
27	90179-05523	NUT	2	2	

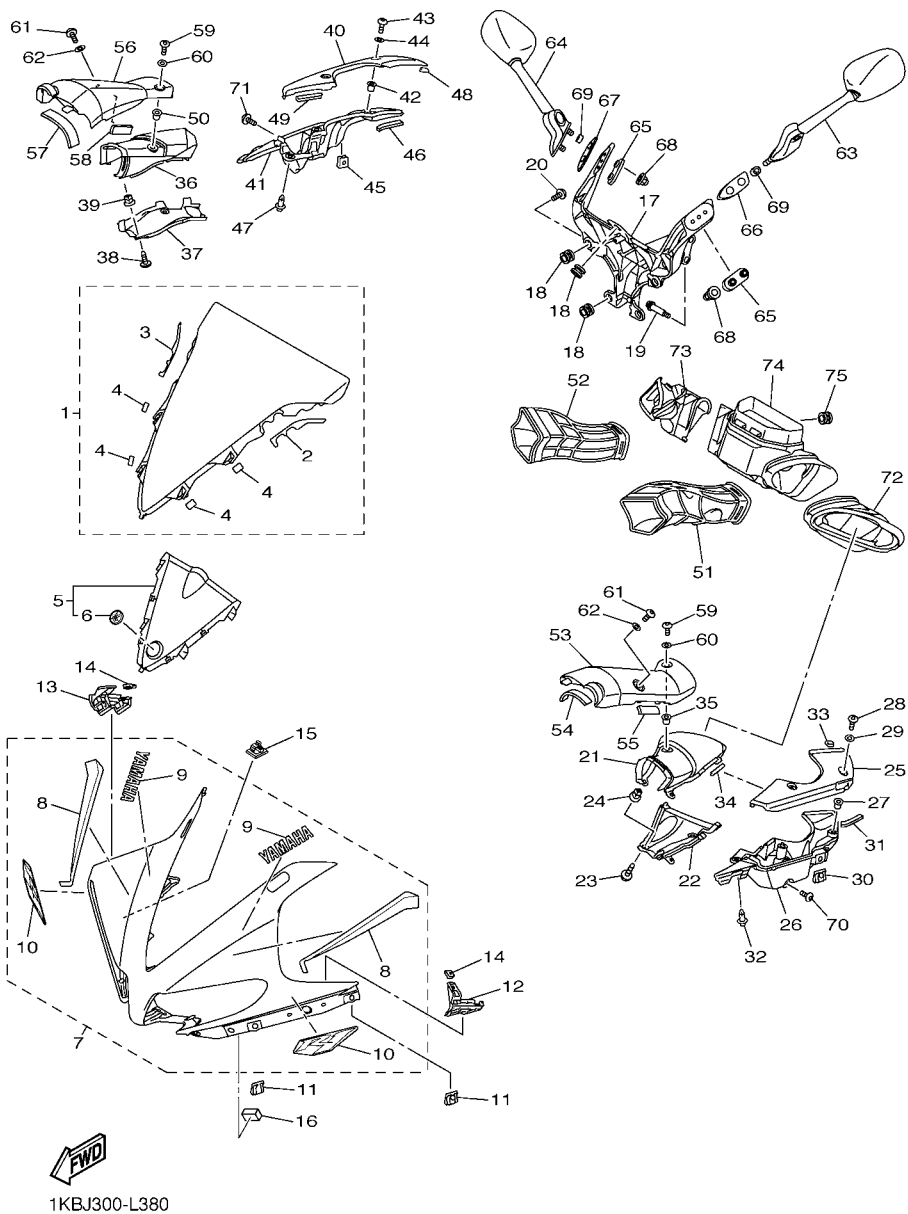

FIG. 38 COWLING 1

REF. NO.	PART NO.	DESCRIPTION	TKBJ	TKBK	REMARKS
28	90111-05034	BOLT,HEX. SOCKET BUTTON	2	2	
29	90202-05180	WASHER, PLATE	2	2	
30	5PW-2177L-00	PLATE, SPRING	1	1	
31	J44-78248-00	SEAL 4	1	1	
32	90269-07077	RIVET	1	1	
33	90520-01001	DAMPER, PLATE	1	1	
34	90520-03005	DAMPER, PLATE	1	1	
35	90179-05523	NUT	1	1	
36	14B-2838R-00-P5	DUCT 2	1	1	MBL2
37	14B-2838U-00	DUCT 4	1	1	
38	97702-50012	SCREW, TAPPING	2	2	
39	90480-08005	GROMMET	2	2	
40	14B-2839L-00-P5	LID 2	1	1	MBL2
41	14B-2838W-00	BOX 4	1	1	
42	90179-05523	NUT	2	2	
43	90111-05034	BOLT,HEX. SOCKET BUTTON	2	2	
44	90202-05180	WASHER, PLATE	2	2	
45	5PW-2177L-00	PLATE, SPRING	1	1	
46	J44-78248-00	SEAL 4	1	1	
47	90269-07077	RIVET	1	1	
48	90520-01001	DAMPER, PLATE	1	1	
49	90520-03005	DAMPER, PLATE	1	1	
50	90179-05523	NUT	1	1	
51	14B-2838J-00	DUCT 5	1	1	
52	14B-2838P-00	DUCT 6	1	1	
53	14B-2837L-00-P5	PANEL, CONSOLE 1	1	1	MBL2
54	4C8-2112D-00	DAMPER, 3	1	1	

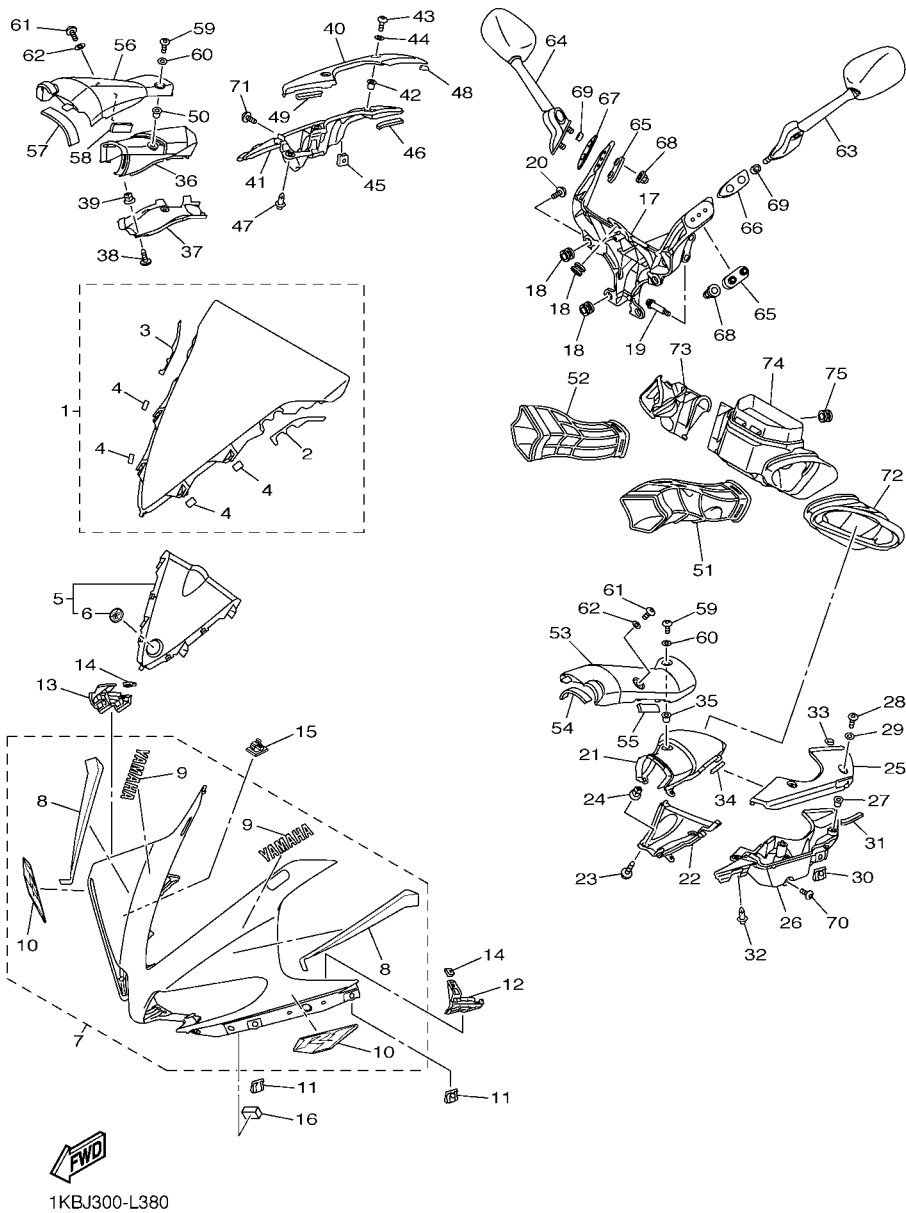
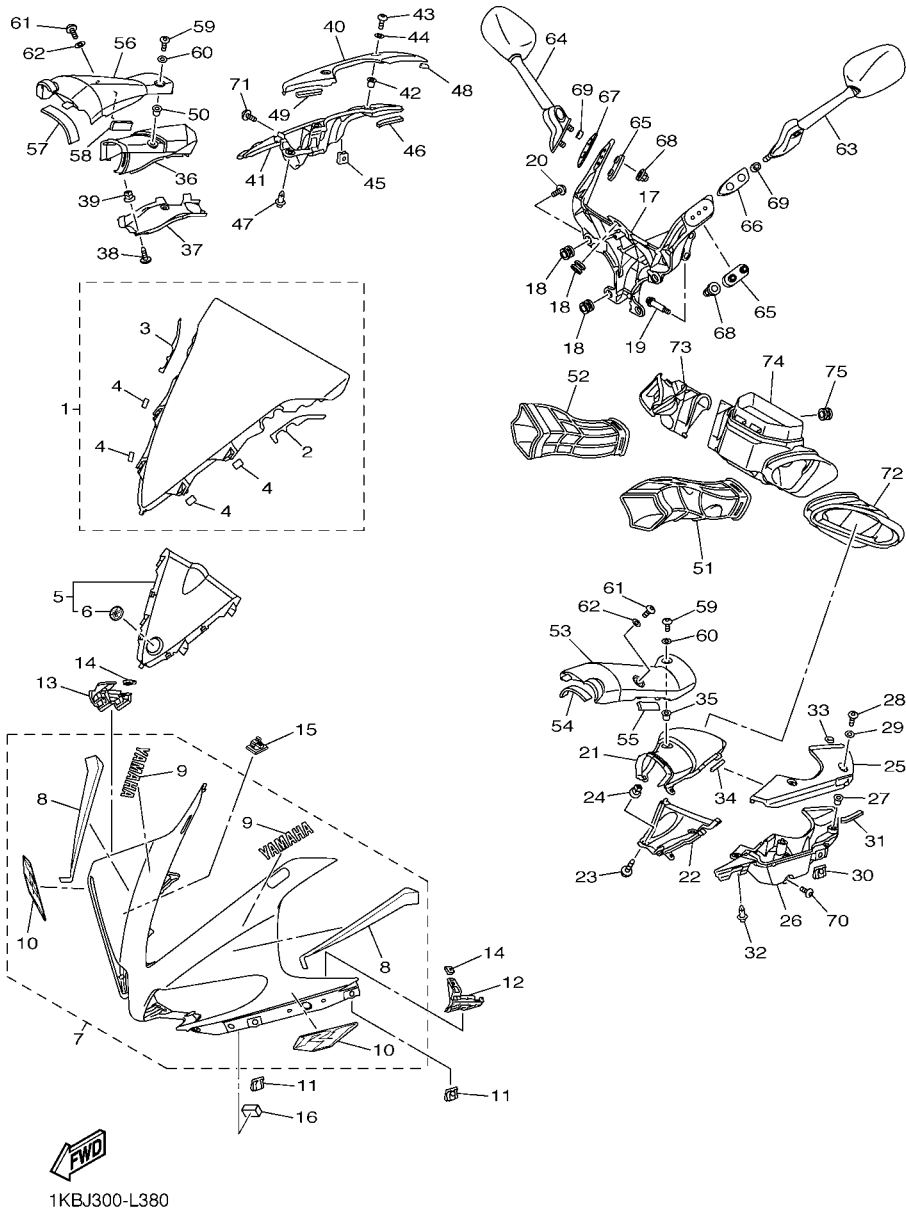
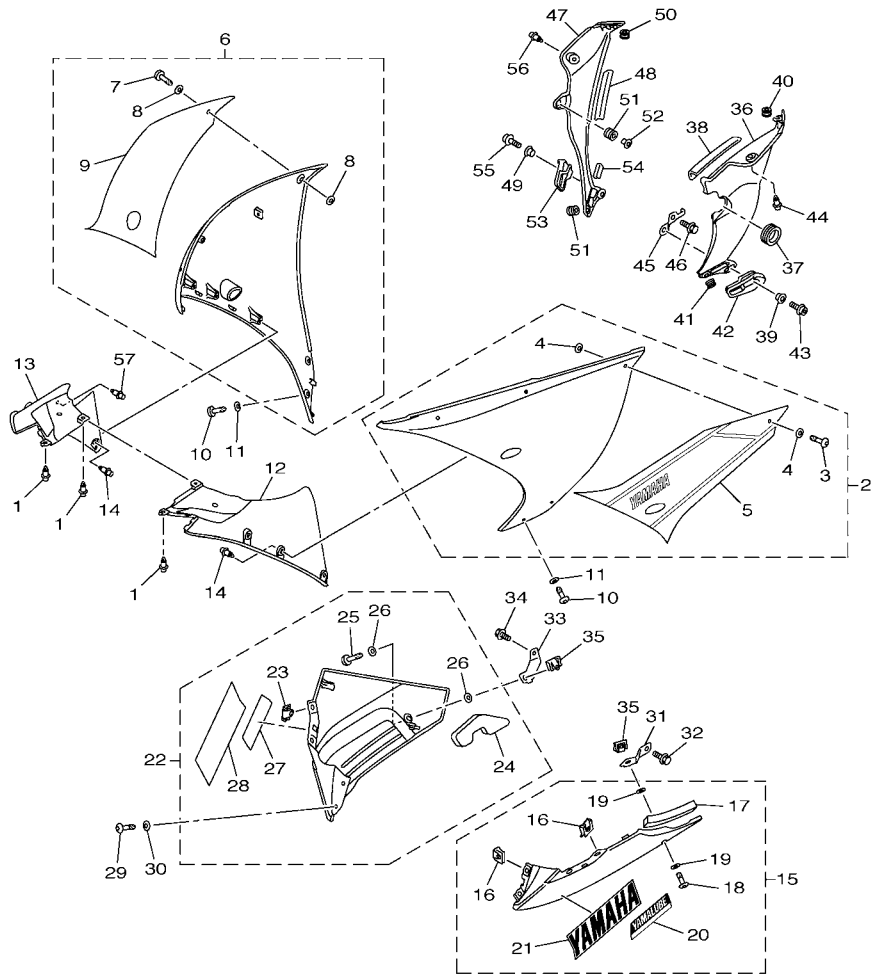

FIG. 38 COWLING 1

REF. NO.	PART NO.	DESCRIPTION	TKBJ	TKBK	REMARKS
55	2S3-2111D-00	SEAL 1	1	1	
56	14B-2837M-00-P5	PANEL, CONSOLE 2	1	1	MBL2
57	4C8-2112D-00	DAMPER, 3	1	1	
58	2S3-2111D-00	SEAL 1	1	1	
59	90111-05034	BOLT,HEX. SOCKET BUTTON	2	2	
60	90202-05180	WASHER, PLATE	2	2	
61	90111-05034	BOLT,HEX. SOCKET BUTTON	2	2	
62	90202-05180	WASHER, PLATE	2	2	
63	14B-26280-00	REAR VIEW MIRROR ASSY (LEFT)	1	1	
64	14B-26290-00	REAR VIEW MIRROR ASSY (RIGHT)	1	1	
65	4C8-26298-00	PLATE, MIRROR FITTING 1	2	2	
66	14B-2628N-00	BASE, MIRROR (LEFT)	1	1	
67	14B-2628R-00	BASE, MIRROR (RIGHT)	1	1	
68	90176-06055	NUT, CROWN	4	4	
69	90387-064T3	COLLAR	4	4	
70	90111-05034	BOLT,HEX. SOCKET BUTTON	2	2	
71	90111-05034	BOLT,HEX. SOCKET BUTTON	2	2	
72	14B-2846C-00	BOX, SIDE 1	1	1	
73	14B-2846D-00	BOX, SIDE 2	1	1	
74	14B-2845D-00	BOX, FRONT	1	1	
75	90480-13567	GROMMET	1	1	





1KBJ300-L390

FIG. 39 COWLING 2

REF. NO.	PART NO.	DESCRIPTION	TKBJ	TKBK	REMARKS
1	90269-06008	RIVET	3	3	
2	14B-Y283U-1B-P1	PANEL ASSEMBLY 1	1	1	BWC1
3	14B-28386-00	.HEAD	3	3	
4	2TK-21757-00	.WASHER, SPECIAL 1	6	6	
5	1KB-28391-60	.GRAPHIC 1	1	1	
6	14B-Y283V-1B-P1	PANEL ASSEMBLY 2	1	1	BWC1
7	14B-28386-00	.HEAD	3	3	
8	2TK-21757-00	.WASHER, SPECIAL 1	6	6	
9	1KB-28392-60	.GRAPHIC 2	1	1	
10	14B-28386-00	HEAD	4	4	
11	90202-06005	WASHER, PLATE	4	4	
12	14B-2836K-00	PANEL, INNER 1	1	1	
13	14B-2836L-00	PANEL, INNER 2	1	1	
14	90269-06008	RIVET	6	6	
15	14B-Y2808-X0-P1	COVER ASSY, UNDER	1	1	MBL2
16	5PW-2177L-00	.PLATE, SPRING	4	4	
17	90520-30004	.DAMPER, PLATE	1	1	
18	14B-28386-00	.HEAD	1	1	
19	2TK-21757-00	.WASHER, SPECIAL 1	2	2	
20	1KB-28315-00	.EMBLEM	1	1	
21	99241-00240	.EMBLEM, YAMAHA	1	1	
22	14B-Y2809-X0-P1	COVER ASSY 2, UNDER	1	1	MBL2
23	5PW-2177L-00	.PLATE, SPRING	2	2	
24	14B-28371-10	.DAMPER	1	1	
25	14B-28386-00	.HEAD	1	1	
26	2TK-21757-00	.WASHER, SPECIAL 1	2	2	
27	1KB-28315-00	.EMBLEM	1	1	

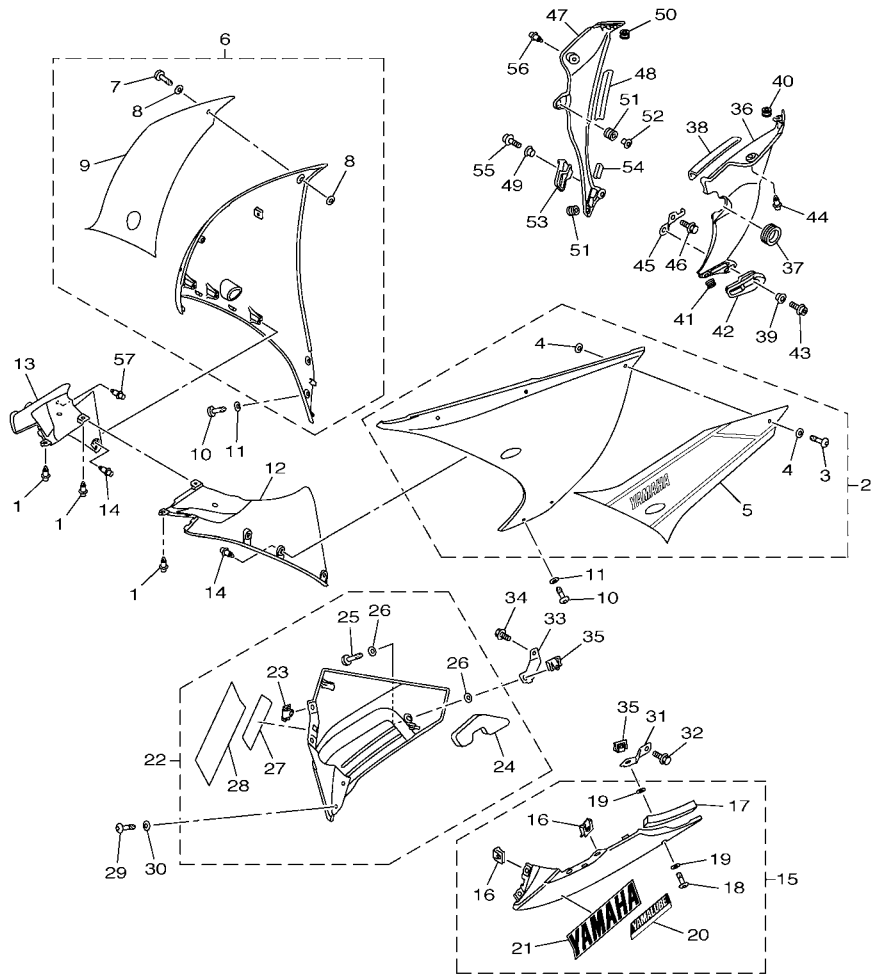

1KBJ300-L390

FIG. 39 COWLING 2

REF. NO.	PART NO.	DESCRIPTION	TKBJ	TKBK	REMARKS
28	99241-00240	.EMBLEM, YAMAHA	1	1	
29	14B-28386-00	HEAD	2	2	
30	90202-06005	WASHER, PLATE	2	2	
31	14B-2836A-00	BRACKET 1	1	1	
32	95802-06016	BOLT, FLANGE	1	1	
33	14B-2836E-00	BRACKET 2	1	1	
34	90105-06174	BOLT, FLANGE	1	1	
35	5PW-2177L-00	PLATE, SPRING	2	2	
36	14B-2836M-10-P0	PANEL, INNER 3	1	1	MBL2
37	14B-2836T-00	DAMPER, LOCATING 1	1	1	
38	90520-05011	DAMPER, PLATE	1	1	
39	90560-08251	SPACER	1	1	
40	90480-08006	GROMMET	1	1	
41	90480-12596	GROMMET	1	1	
42	14B-283C1-00	STOPPER, RUBBER 1	1	1	
43	90110-06163	BOLT, HEXAGON SOCKET HEAD	1	1	
44	90269-07077	RIVET	1	1	
45	14B-28321-00	STAY 1	1	1	
46	95802-06012	BOLT, FLANGE	1	1	
47	14B-2836N-10-P0	PANEL, INNER 4	1	1	MBL2
48	3NU-21732-00	SEAL 1	1	1	
49	90560-08251	SPACER	1	1	
50	90480-08006	GROMMET	1	1	
51	90480-12596	GROMMET	2	2	
52	90387-065J6	COLLAR	1	1	
53	14B-283C2-00	STOPPER, RUBBER 2	1	1	
54	4B5-2847F-00	SEAL 5	1	1	

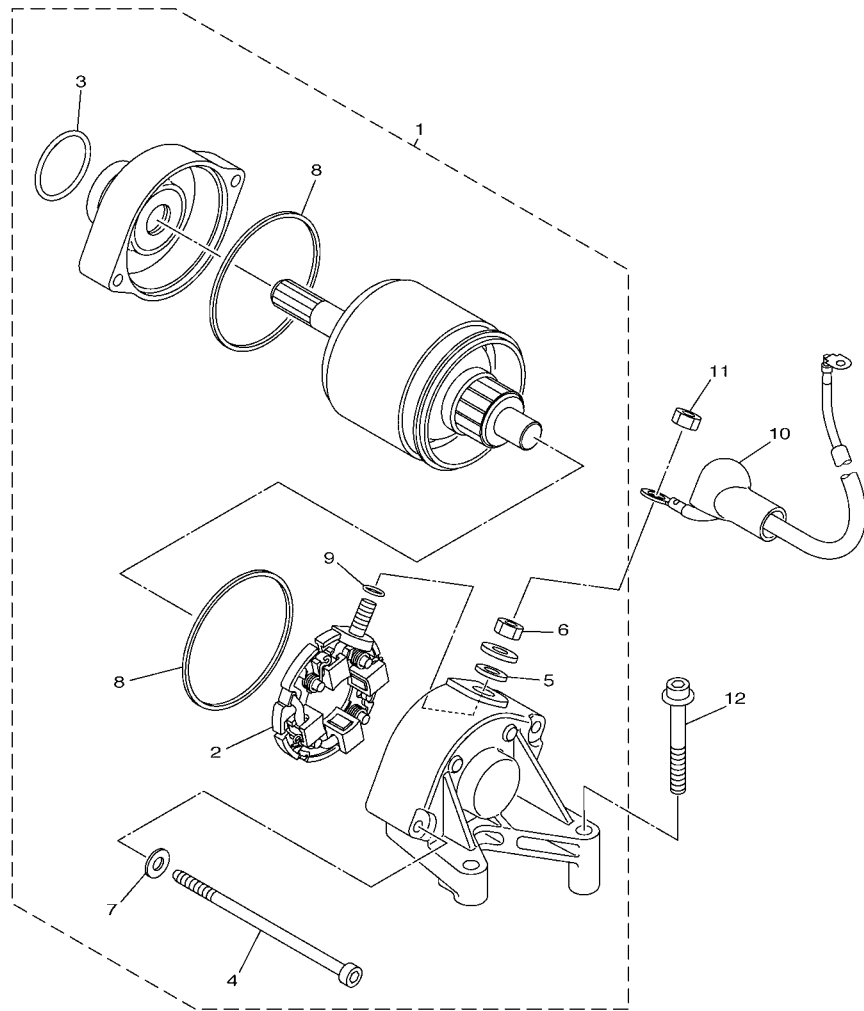

14BR300-K410

FIG. 41 STARTING MOTOR

REF. NO.	PART NO.	DESCRIPTION	TKBJ	TKBK	REMARKS
1	14B-81890-00	MOTOR ASSY	1	1	
2	4C8-81801-01	.BRUSH SET	1	1	
3	93210-25711	.O-RING	1	1	
4	4C8-81846-00	.SCREW	2	2	
5	8FA-8181L-00	.WASHER, PLAIN	1	1	
6	95302-06700	.NUT	1	1	
7	90201-05021	.WASHER, PLATE	2	2	
8	4C8-81861-00	.GASKET	2	2	
9	93210-06001	.O-RING	1	1	
10	14B-8183G-10	CORD COMP.	1	1	
11	95302-06700	NUT	1	1	
12	90109-06016	BOLT	2	2	

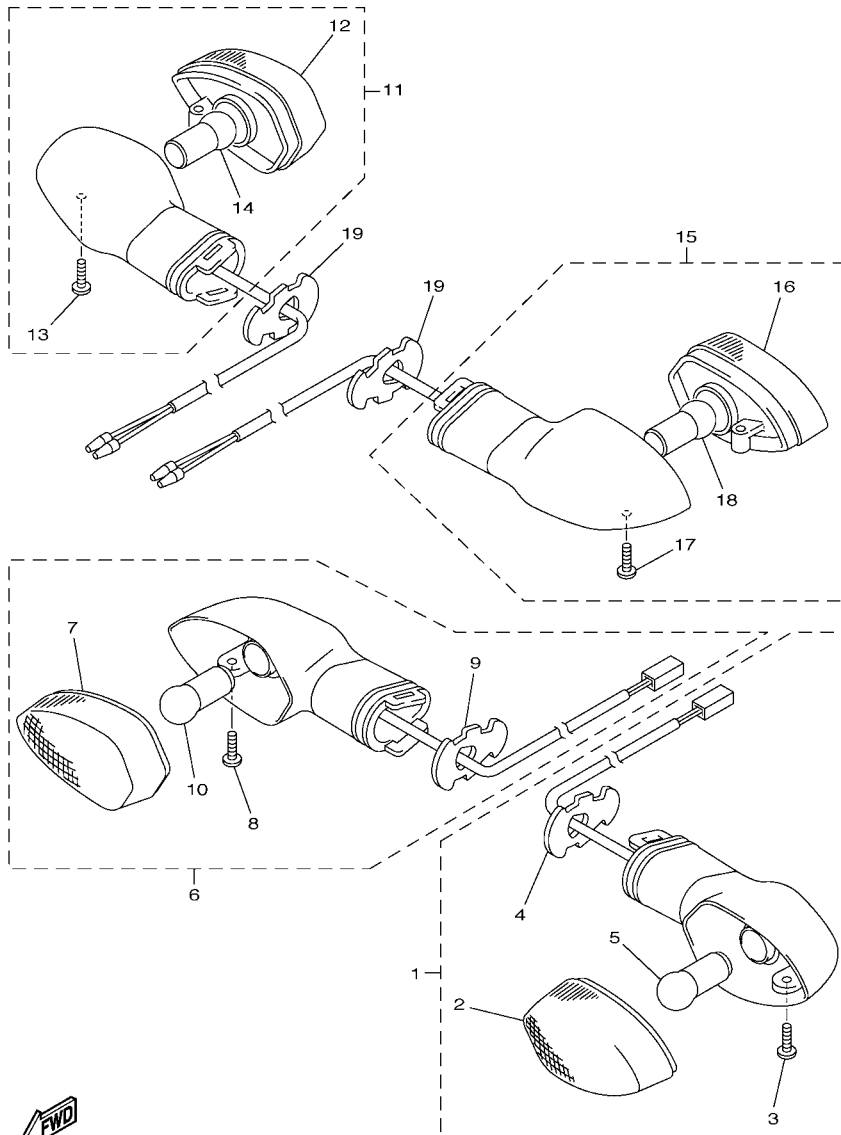

1KB8300-L420

FIG. 42 FLASHER LIGHT

REF. NO.	PART NO.	DESCRIPTION	TKBJ	TKBK			REMARKS
1	1KB-83310-00	FRONT FLASHER LIGHT ASSY 1	1	1			
2	1KB-H334A-00	.LENS COMP 2	1	1			
3	3D9-H3333-10	.SCREW, LENS FITTING	1	1			
4	3D7-83318-10	.STAY, FLASHER 1	1	1			
5	1KB-83311-00	.BULB, FLASHER (12V-10W)	1	1			
6	1KB-83320-00	FRONT FLASHER LIGHT ASSY 2	1	1			
7	1KB-H333A-00	.LENS COMP 1	1	1			
8	3D9-H3333-10	.SCREW, LENS FITTING	1	1			
9	3D7-83318-10	.STAY, FLASHER 1	1	1			
10	1KB-83311-00	.BULB, FLASHER (12V-10W)	1	1			
11	1KB-83330-00	REAR FLASHER LIGHT ASSY 1	1	1			
12	1KB-H333A-00	.LENS COMP 1	1	1			
13	3D9-H3333-10	.SCREW, LENS FITTING	1	1			
14	1KB-83311-00	.BULB, FLASHER (12V-10W)	1	1			
15	1KB-83340-00	REAR FLASHER LIGHT ASSY 2	1	1			
16	1KB-H334A-00	.LENS COMP 2	1	1			
17	3D9-H3333-10	.SCREW, LENS FITTING	1	1			
18	1KB-83311-00	.BULB, FLASHER (12V-10W)	1	1			
19	3D7-83318-10	STAY, FLASHER 1	2	2			

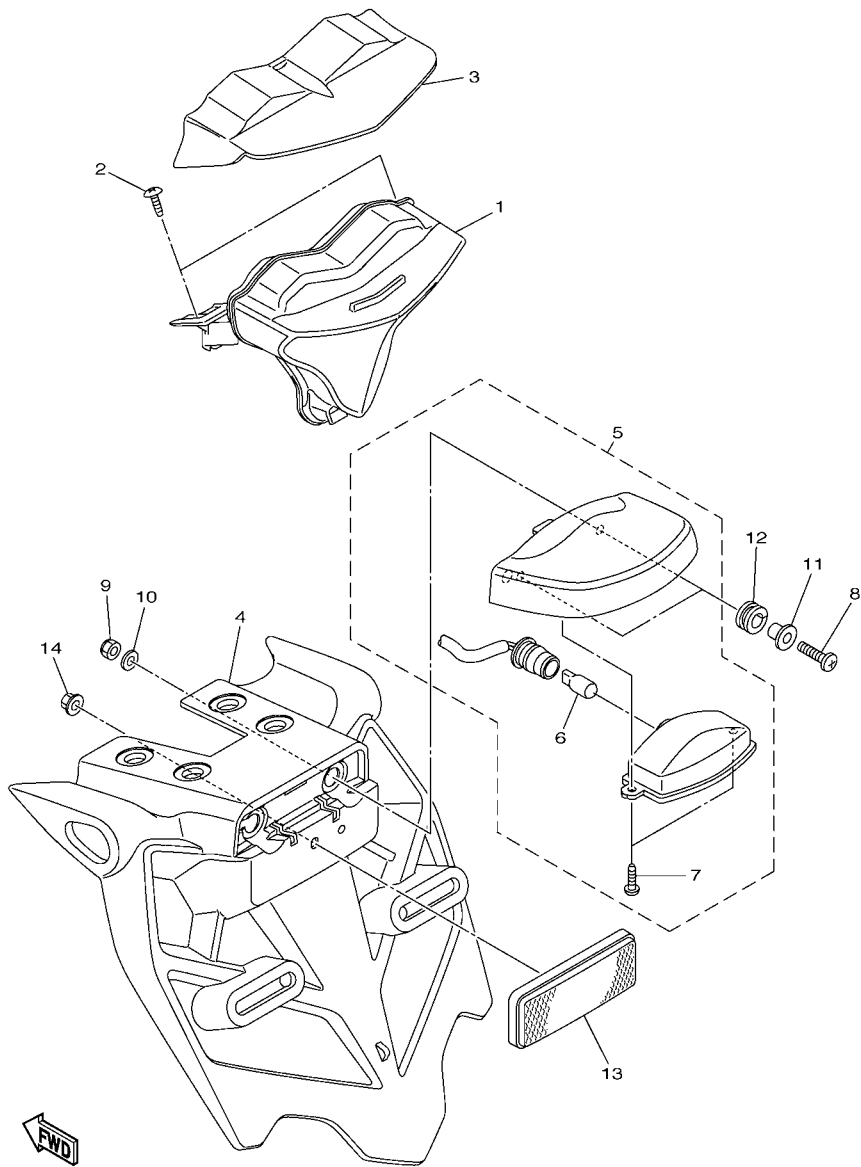

14B1300-H450

FIG. 45 TAILLIGHT

REF. NO.	PART NO.	DESCRIPTION	TKBJ	TKBK		REMARKS
1	14B-84710-00	TAILLIGHT UNIT ASSY	1	1		
2	97702-50014	SCREW, TAPPING	2	2		
3	14B-84516-00	COVER, TAILLIGHT	1	1		
4	14B-21629-01	GUARD, MUD	1	1		
5	5VX-84745-01	LICENCE LIGHT UNIT ASSY	1	1		
6	4HC-84744-00	.BULB (12V-5W)	1	1		
7	97706-04012	.SCREW, TAPPING	2	2		
8	98902-05020	SCREW, BIND	2	2		
9	95602-05100	NUT, U	2	2		
10	92907-05200	WASHER	2	2		
11	90387-05003	COLLAR	2	2		
12	90480-11009	GROMMET	2	2		
13	3Y6-85130-02	REAR REFLECTOR ASSY	1	1		
14	95602-05200	NUT, SELF-LOCKING	1	1		

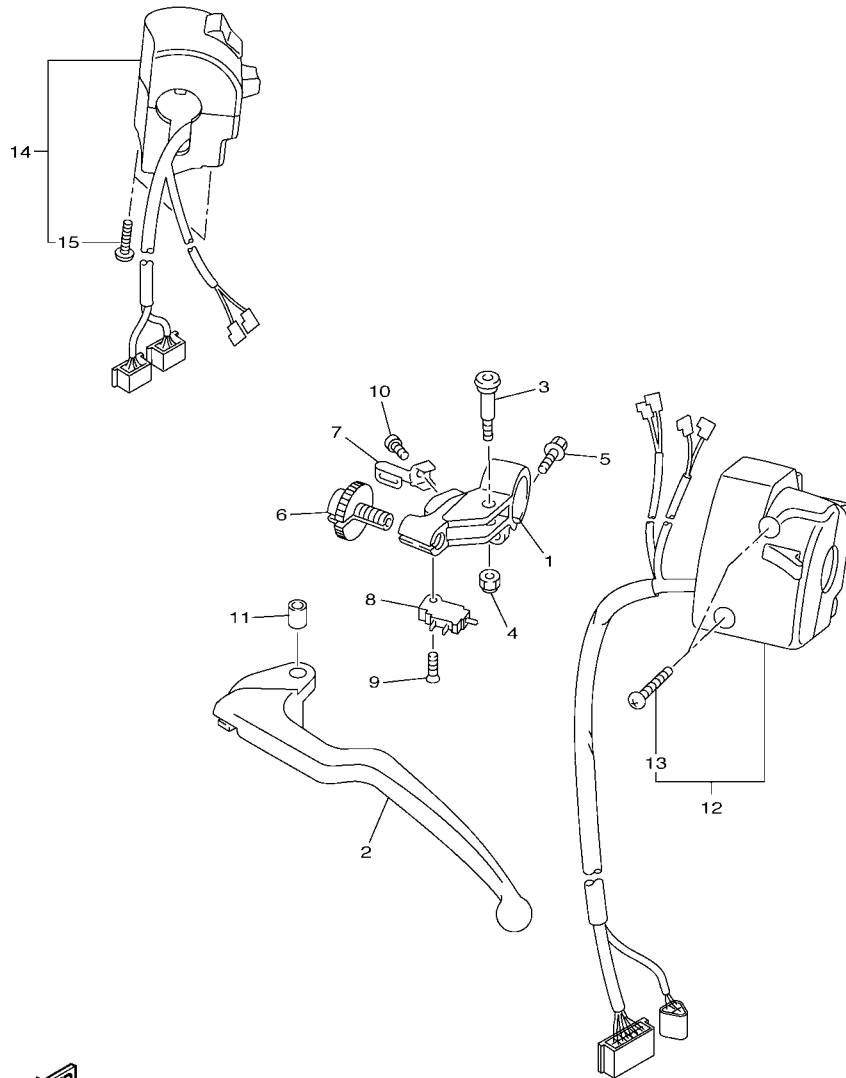

1KB8300-L460

FIG. 46 HANDLE SWITCH & LEVER

REF. NO.	PART NO.	DESCRIPTION	TKBJ	TKBK	REMARKS
1	4XV-82911-10	HOLDER, LEVER 1	1	1	
2	5EB-83912-03	LEVER 1	1	1	
3	2C0-83945-00	BOLT, LEVER	1	1	
4	95607-06200	NUT, SELF U-FLANGE	1	1	
5	95027-06020	BOLT, FLANGE	1	1	
6	5LV-83951-00	BOLT, CABLE ADJUSTING	1	1	
7	4XV-83929-00	PLATE, SPRING	1	1	
8	4XV-82917-01	SWITCH	1	1	
9	98707-03016	SCREW, FLAT HEAD	1	1	
10	98507-04010	SCREW, PAN HEAD	1	1	
11	5JJ-83913-00	COLLAR, LEVER 1	1	1	
12	1KB-83969-00	SWITCH, HANDLE 5	1	1	
13	98507-05025	.SCREW, PAN HEAD	2	2	
14	14B-83963-00	SWITCH, HANDLE 3	1	1	
15	98507-05045	.SCREW, PAN HEAD	2	2	

FIG. 47 ELECTRICAL 1

REF. NO.	PART NO.	DESCRIPTION	TKBJ	TKBK	REMARKS
1	90201-12790	WASHER, PLATE	1	1	
2	8CC-85790-01	THERMOSENSOR ASSY	1	1	
3	14B-81673-00	ROTOR	1	1	
4	90387-11006	COLLAR	1	1	
5	90282-03005	KEY, STRAIGHT	1	1	
6	90201-10034	WASHER, PLATE	1	1	
7	90105-10290	BOLT, FLANGE	1	1	
8	90480-08005	GROMMET	1	1	
9	8FP-85886-00	SENSOR, AIR TEMPERATURE	1	1	
10	97702-50016	SCREW, TAPPING	1	1	
11	14B-W8250-90	MAIN SW. IMMOBILIZER KIT	1		
	14B-W8250-A0	MAIN SW. IMMOBILIZER KIT		1	
12	1KB-8591A-00	.ENGINE CONTROL UNIT ASSY	1		
	1KB-8591A-10	.ENGINE CONTROL UNIT ASSY		1	
13	14B-8255P-20	.IMMOBILIZER. UNIT COMP.	1	1	
14	5SL-82113-01	.SCREW	2	2	
15	5SL-82511-08	BLANK KEY	1	1	AP
16	90109-08195	BOLT	2	2	
17	1KB-82310-00	IGNITION COIL ASSY	4	4	
18	14B-82309-00	WIRE, SUB LEAD	1	1	
19	14B-82540-01	NEUTRAL SWITCH ASSY	1	1	
20	93210-21001	O-RING	1	1	
21	90110-05067	BOLT, HEXAGON SOCKET HEAD	2	2	
22	14B-85720-00	OIL LEVEL GAUGE ASSY	1	1	
23	5VY-8A8E0-00	.O-RING	1	1	
24	95022-06016	BOLT, FLANGE	2	2	
25	90465-08053	CLAMP	1	1	

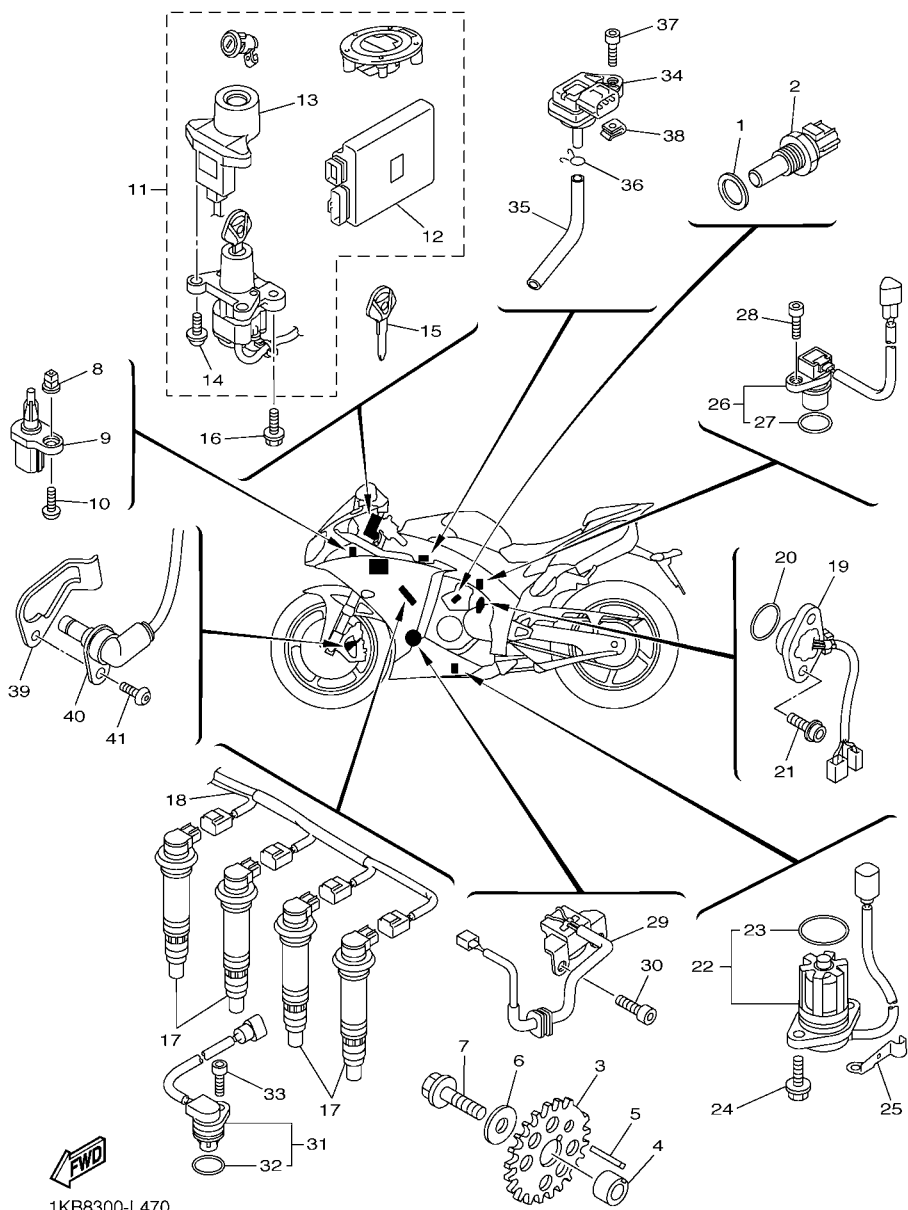

1KB8300-L470

FIG. 48 ELECTRICAL 2

REF. NO.	PART NO.	DESCRIPTION	TKBJ	TKBK	REMARKS
1	14B-83371-00	HORN	1	1	
2	95802-06012	BOLT, FLANGE	1	1	
3	13S-82566-50	SWITCH, SIDE STAND	1	1	
4	92012-05025	BOLT, BUTTON HEAD	2	2	
5	95602-05200	NUT, SELF-LOCKING	2	2	
6	14B-27961-00	BRACKET, SENSOR 1	1	1	
7	92012-05016	BOLT, BUTTON HEAD	2	2	
8	14B-27911-00	HOLDER	1	1	
9	14B-2836H-00	BRACKET 5	1	1	
10	90111-06119	BOLT,HEX. SOCKET BUTTON	2	2	
11	90110-06245	BOLT, HEXAGON SOCKET HEAD	1	1	
12	90338-06018	PLUG	2	2	
13	14B-2836J-00	BRACKET 6	1	1	
14	90183-06069	NUT, SPRING	2	2	
15	90110-06245	BOLT, HEXAGON SOCKET HEAD	2	2	
16	14B-82116-00	WIRE, MINUS LEAD	1	1	
17	91312-06012	BOLT	1	1	
18	5VY-82100-00	BATTERY ASSY (YUASA YTZ10S)	1	1	
19	1KB-82590-40	WIRE HARNESS ASSY	1	1	
20	5JJ-82151-10	.FUSE (15A-BL)	2	2	
21	5JJ-82151-20	.FUSE (20A-BL)	2	2	
22	5JW-82151-10	.FUSE (50A)	1	1	
23	5JJ-82151-00	.FUSE (7.5A-BL)	6	6	
24	5JJ-82151-30	.FUSE (10A-BL)	3	3	
25	1D7-81960-00	RECTIFIER & REGULATOR ASSY	1	1	
26	90105-06148	BOLT, FLANGE	2	2	
27	4GY-83350-00	FLASHER RELAY ASSY	1	1	

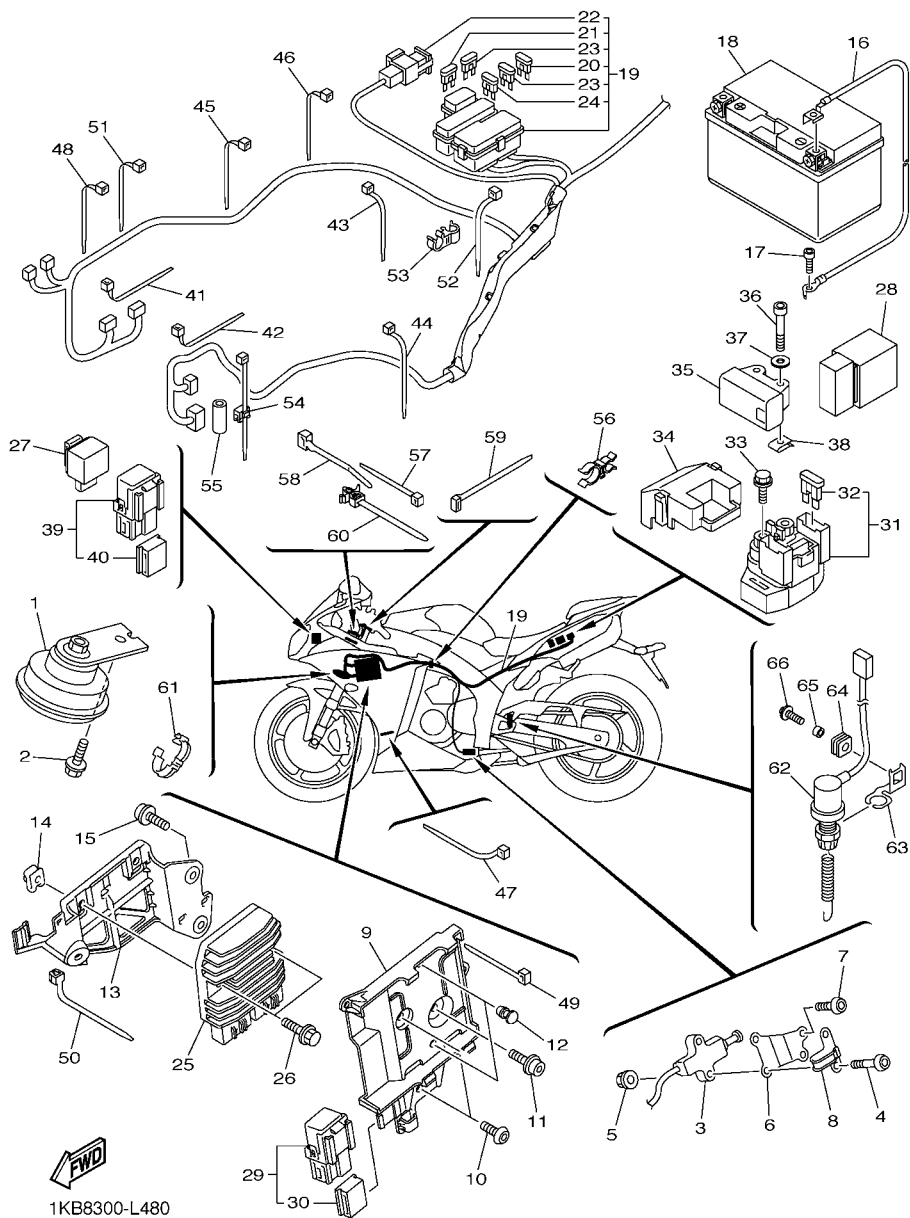

1KB8300-L480

FIG. 48 ELECTRICAL 2

REF. NO.	PART NO.	DESCRIPTION	TKBJ	TKBK	REMARKS
28	5VK-81950-40	RELAY ASSY	1	1	
29	5JJ-81950-20	RELAY ASSY	1	1	
30	5JJ-81952-00	.HOLDER, RELAY	1	1	
31	2C0-81940-00	STARTER RELAY ASSY	1	1	
32	36Y-82151-00	.FUSE (15A-BL)	2	2	
33	95022-06008	BOLT, FLANGE	2	2	
34	5SL-82119-10	COVER, LEAD WIRE	1	1	
35	5VU-82576-01	SENSOR, LEAN ANGLE	1	1	
36	91312-04025	BOLT	2	2	
37	90201-047A2	WASHER, PLATE	2	2	
38	90183-04039	NUT, SPRING	2	2	
39	5JJ-81950-20	RELAY ASSY	1	1	
40	5JJ-81952-00	.HOLDER, RELAY	1	1	
41	90464-13073	CLAMP	1	1	
42	90464-13073	CLAMP	1	1	
43	90465-13M11	CLAMP	1	1	
44	90464-16061	CLAMP	1	1	
45	90464-16061	CLAMP	1	1	
46	90464-13077	CLAMP	1	1	
47	90464-13073	CLAMP	1	1	
48	90464-13073	CLAMP	1	1	
49	90465-13M11	CLAMP	1	1	
50	90464-13073	CLAMP	1	1	
51	90464-13077	CLAMP	1	1	
52	90464-13077	CLAMP	1	1	
53	90464-12009	CLAMP	1	1	
54	90464-36004	CLAMP	1	1	

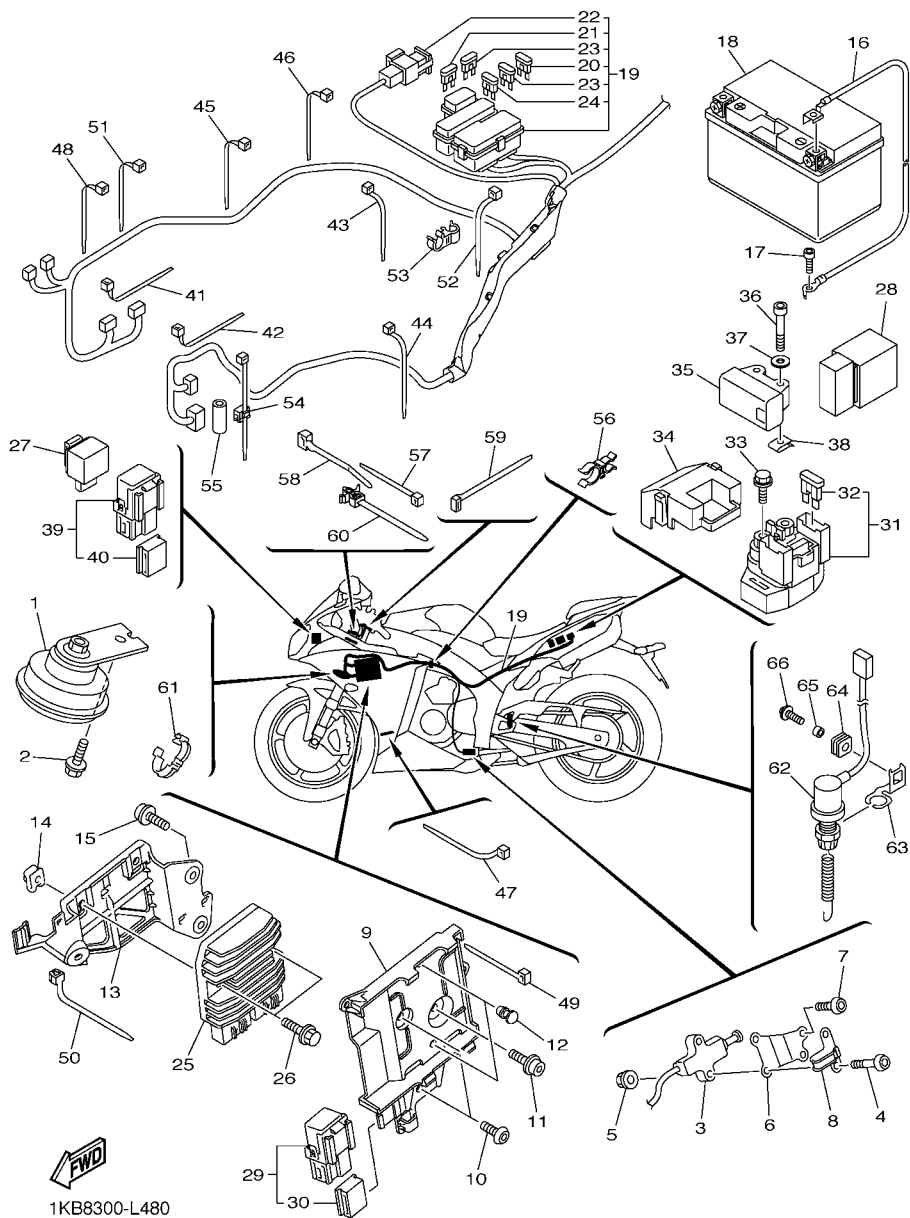

NUMERICAL INDEX

PART NO.	REF. NO.	PART NO.	REF. NO.	PART NO.	REF. NO.	PART NO.	REF. NO.	PART NO.	REF. NO.	PART NO.	REF. NO.
14B-11101-19	1 - 1	3LD-12168-K1	4 - 12	4XV-12485-00	6 - 19	4KM-14137-00	11 - 14	3D7-14737-00	13 - 30	4C8-16154-00	17 - 2
5VY-1111G-00	1 - 29	3LD-12168-M1	4 - 12	14B-12551-00	7 - 27	8A7-14139-00	11 - 12		13 - 40	14B-16181-00	17 - 25
14B-11133-10	1 - 2	3LD-12168-R1	4 - 12	14B-12552-00	7 - 49	39P-14147-00	11 - 21	14B-14738-00	13 - 5	5VY-16321-00	17 - 7
4C8-11134-10	1 - 3	3LD-12168-U1	4 - 12	14B-12576-00	6 - 27	5PS-14147-00	10 - 24	14B-14740-10	13 - 4	4B1-16324-00	17 - 16
14B-11165-00	15 - 24	3LD-12168-W1	4 - 12	14B-12578-00	7 - 16		11 - 23	5VY-14747-00	13 - 50	4B1-16325-00	17 - 15
14B-11181-00	1 - 20	3LD-12168-Y1	4 - 12	14B-12579-00	7 - 12	895-14169-00	11 - 11	14B-1478P-00	13 - 75		17 - 16
14B-11191-00	1 - 21	3LD-12169-11	4 - 12	4C8-12579-00	7 - 8	363-14198-00	11 - 8	14B-1479P-00	13 - 76	5VY-16325-00	17 - 8
14B-11193-00	1 - 23	3LD-12169-31	4 - 12	14B-12588-00	6 - 25	2C0-14216-00	11 - 7	5VY-1482K-00	1 - 24		17 - 15
214-11198-01	9 - 8	3LD-12169-50	4 - 12	14B-12589-00	7 - 38	5FL-14216-00	11 - 10	2D1-14840-00	12 - 1		17 - 16
14B-11311-00	2 - 1	3LD-12169-70	4 - 12	14B-12637-00	6 - 33	8CC-14216-10	11 - 6	4C8-14881-01	12 - 2	14B-16330-00	17 - 6
14B-11351-00	2 - 2	3LD-12169-90	4 - 12	5SL-12671-00	7 - 26	5JW-14348-00	11 - 18	4C8-14882-01	12 - 3	14B-16340-00	17 - 20
14B-11400-00	3 - 1	3LD-12169-E0	4 - 12	5GJ-12675-00	7 - 21	5FL-14348-10	11 - 15	14B-14883-00	12 - 5	132-16346-00	20 - 2
14B-11413-00	3 - 12	3LD-12169-G0	4 - 12	14B-12682-01	10 - 37	5PW-14349-00	11 - 19	5SL-14890-10	1 - 25	14B-16351-00	17 - 9
14B-11413-10	3 - 12	3LD-12169-J0	4 - 12	13S-12688-00	7 - 25	5PW-14396-00	11 - 5	14B-14899-01	1 - 26	4XV-16356-01	17 - 19
14B-11413-20	3 - 12	3LD-12169-L0	4 - 12	5FL-12822-00	9 - 15	14B-14402-01	10 - 22	14B-15100-08	14 - 1	1KB-16360-00	17 - 4
14B-11413-30	3 - 12	3LD-12169-N0	4 - 12	5VY-13117-10	8 - 5	14B-1440B-00	10 - 15	14B-15123-00	14 - 6	1KB-16370-10	17 - 5
14B-11413-40	3 - 12	3LD-12169-T0	4 - 12	14B-14411-01	9 - 12	14B-14411-01	10 - 6	14B-15124-00	14 - 7	4C8-16377-00	17 - 17
14B-11413-50	3 - 12	14B-12170-01	5 - 1	14B-1316E-00	8 - 10	14B-14412-01	10 - 30	14B-15133-00	14 - 8	5VY-16382-10	17 - 29
14B-11413-A0	3 - 12	14B-12176-00	5 - 3	14B-13338-00	6 - 3	14B-14421-01	10 - 18	5EB-15155-00	14 - 2	14B-16384-00	17 - 13
14B-11416-00	3 - 6	14B-12180-01	5 - 2	14B-13354-00	17 - 26	14B-14425-00	10 - 9	14B-15156-00	14 - 14	2S3-16539-00	17 - 14
14B-11416-10	3 - 6	1KB-12210-00	5 - 6	14B-13355-00	6 - 12	13S-14445-00	10 - 21	14B-15163-00	18 - 10	2D1-17121-10	18 - 9
14B-11416-20	3 - 6	14B-12213-00	5 - 7	1KB-13400-00	9 - 6	14B-14445-00	10 - 16	36Y-15189-00	14 - 25	1KB-17131-00	18 - 6
14B-11416-30	3 - 6	5BE-12241-00	1 - 22	14B-13410-00	8 - 2	14B-14451-00	10 - 33	4H7-15189-00	14 - 27	4C8-17151-00	18 - 3
14B-11416-40	3 - 6	1KB-12251-00	5 - 9	14B-13414-00	9 - 10	14B-14452-00	10 - 19	5PW-15361-00	14 - 22	1KB-17161-00	18 - 8
14B-11500-00	3 - 11	14B-12252-00	5 - 10	14B-13416-00	8 - 7	14B-14457-00	10 - 7	3F9-15362-10	15 - 11	5VY-17211-00	18 - 31
14B-11549-00	3 - 5	1KB-12405-00	7 - 19	5GH-13440-20	9 - 2	14B-14462-00	10 - 8	14B-15377-00	15 - 5	14B-17221-00	18 - 20
14B-11603-00	3 - 8	1KB-12405-10	7 - 20	14B-13470-00	9 - 14	14B-14467-00	10 - 31	14B-15379-00	15 - 30	14B-17231-00	18 - 28
14B-11631-00	3 - 7	14B-12410-00	7 - 4	14B-13473-00	9 - 17	14B-1446R-00	10 - 20	14B-15393-00	10 - 13	14B-17241-00	18 - 25
4C8-11633-00	3 - 9	5LP-12411-00	7 - 5	5EB-13475-00	9 - 16	14B-14490-00	10 - 11	14B-15411-00	15 - 1	14B-17251-00	18 - 29
14B-11650-00	3 - 2	14B-12420-00	6 - 1	14B-13490-00	9 - 3	14B-14498-00	10 - 17	14B-15413-00	15 - 26	14B-17261-00	18 - 23
5VY-11654-01	3 - 3	14B-12422-00	6 - 7	8FP-13556-00	10 - 25	14B-14602-00	13 - 1	14B-15416-00	15 - 17	1KB-17402-00	18 - 16
14B-11656-00	3 - 4	4C8-12438-00	6 - 4		11 - 4	4FM-14613-00	13 - 2	14B-15418-00	15 - 6	14B-17411-00	18 - 1
14B-11656-10	3 - 4	4XV-12439-00	6 - 6	14B-13573-00	11 - 9	14B-14618-00	13 - 19	14B-15421-00	15 - 8	3C3-17460-00	18 - 34
14B-11656-20	3 - 4	14B-1243A-00	7 - 41	14B-13595-00	10 - 2	14B-14623-00	13 - 17	14B-15423-01	15 - 29	14B-18101-00	20 - 9
14B-11656-30	3 - 4	14B-1243E-00	7 - 43	14B-13596-00	10 - 4	14B-1465R-00	13 - 28	14B-15431-01	15 - 18	14B-18110-00	20 - 17
14B-12111-00	4 - 1	14B-1243F-00	7 - 58	1KB-13750-00	11 - 1	14B-1465T-00	13 - 38	14B-15441-01	14 - 23	5JJ-18112-20	20 - 15
14B-12113-00	4 - 4	14B-1244G-00	7 - 46	5S7-13761-00	11 - 22	14B-1465U-00	13 - 21	14B-15451-00	15 - 2	5EB-18113-00	20 - 18
14B-12114-00	4 - 5	14B-12450-00	6 - 5	14B-13761-10	10 - 23	14B-14710-30	13 - 23	14B-15456-00	15 - 21	5LV-18115-10	20 - 20
1KB-12116-00	4 - 3	14B-12461-00	7 - 18	14B-13767-01	10 - 26	5VY-14714-00	13 - 24	14B-15461-00	15 - 13	5LV-18116-00	20 - 23
4C8-12117-00	4 - 6	5SL-12462-00	7 - 31	14B-13795-00	11 - 20		13 - 34	14B-15462-00	15 - 27	1D7-18127-00	20 - 4
1AA-12118-00	4 - 8	14B-12465-00	7 - 24	2C0-13881-00	10 - 38		13 - 26	14B-15484-00	40 - 6	14B-18140-00	20 - 12
1WG-12118-00	4 - 9	14B-12469-10	6 - 30	14B-13898-00	8 - 15		13 - 36	5VY-15499-00	15 - 9	4XV-18154-00	20 - 19
4TE-12119-00	4 - 11	5GV-1246E-00	7 - 10	14B-13907-00	28 - 24	1KB-14718-00	13 - 52	14B-15515-00	16 - 1		20 - 24
14B-12121-00	4 - 2		7 - 29	14B-1393A-00	11 - 2	14B-14720-30	13 - 33	14B-15517-00	16 - 3	2C0-18175-00	20 - 11
4C8-12127-00	4 - 7	14B-12481-00	6 - 21	14B-1393B-00	11 - 3	14B-14725-00	13 - 18	14B-15521-00	16 - 4	14B-18511-00	19 - 5
3P6-12129-00	4 - 10	14B-12482-00	7 - 14	14B-13971-00	11 - 28	1KB-14728-00	13 - 58	14B-15570-00	16 - 7	14B-18512-00	19 - 6
4C8-12153-09	4 - 13	14B-12484-00	6 - 35	14B-13972-00	10 - 34	2D1-14737-00	13 - 14	14B-16150-20	17 - 1	14B-18513-00	19 - 7
4C8-12153-10	4 - 13	14B-12485-00	7 - 1	2C0-14105-00	11 - 13		36 - 56	363-16154-00	17 - 24	14B-18531-00	19 - 8

NUMERICAL INDEX

PART NO.	REF. NO.	PART NO.	REF. NO.	PART NO.	REF. NO.	PART NO.	REF. NO.	PART NO.	REF. NO.	PART NO.	REF. NO.
2C0-18535-00	19 - 9	3NU-21732-00	39 - 48	14B-23106-00	27 - 3	5PW-2411J-01	28 - 50	2C0-24792-00	29 - 7	1KB-25875-00	35 - 1
14B-18536-00	19 - 11	5PW-21732-00	22 - 21		27 - 23		28 - 51	13S-24847-00	29 - 12	14B-25876-00	35 - 2
14B-18540-00	19 - 1	5VY-21732-00	22 - 20	14B-23109-00	27 - 10	14B-24121-00	21 - 13	4XV-25117-00	30 - 2	1KB-2588F-00	37 - 29
3D7-18542-00	19 - 2	4C8-21735-00	22 - 19		27 - 30	14B-24122-00	21 - 14	1KB-25168-00-98	30 - 1	14B-25894-00	37 - 12
14B-18562-00	19 - 12		38 - 4	1KB-23110-00	27 - 2	14B-24135-00	28 - 26	1KB-2517G-00	31 - 4	5SL-25894-20	35 - 15
14B-2110N-20	21 - 48	13S-2173M-00	21 - 36	14B-23111-00	27 - 12	5SL-2413B-10	28 - 56	2C0-25181-00	30 - 8	14B-25895-00	37 - 19
14B-21110-00	21 - 1	13S-21746-00	21 - 33	4TX-23115-00	27 - 7	14B-2413Y-10	28 - 17	5PW-25188-00	30 - 9	5VY-25895-10	35 - 19
2S3-2111D-00	38 - 55	4C8-21747-00	23 - 3		27 - 27	14B-2414G-00	28 - 54	5PW-25317-00	32 - 6	3FV-2589A-00	37 - 11
	38 - 58	5VU-21747-00	28 - 52	14B-23118-00	27 - 19	14B-2414H-00	28 - 41	5VY-25338-00-98	32 - 1	5VY-2589F-01	35 - 8
14B-2112B-00	21 - 49	4GY-2174X-00	22 - 17		27 - 39	2C0-2414H-00	28 - 60	2C0-25364-00	32 - 8	5VY-2589G-00	35 - 21
4C8-2112D-00	38 - 54	2TK-21757-00	39 - 4	14B-2311J-00	27 - 32		28 - 68	5J-25366-00	32 - 12	5VY-2589H-00	35 - 22
	38 - 57		39 - 8	1KB-23120-00	27 - 22	3C5-2414H-00	21 - 42	4C8-25381-00	32 - 22	5SL-25914-00	33 - 9
14B-21131-00	21 - 16		39 - 19	14B-23141-00	27 - 17	14B-2414J-00	28 - 61	4XV-25383-00	32 - 7	5DH-25916-00	33 - 14
14B-2113C-00	21 - 50		39 - 26		27 - 37		28 - 69	5VY-25388-00	32 - 20	3JD-25917-00	33 - 11
14B-2113D-00	21 - 51	5VY-2176V-00	29 - 16	13S-23142-00	27 - 18	2C0-2414J-00	28 - 62	5VY-25389-01	32 - 21	5SL-25917-00	33 - 6
14B-21161-00	28 - 9	3XV-21778-00	28 - 43		27 - 38		28 - 70	5MT-25398-00	30 - 7	4C8-25919-00	31 - 10
14B-21162-00	28 - 14	5PW-2177L-00	38 - 11	4TX-23144-01	27 - 4	14B-2414K-10	28 - 53		32 - 11		31 - 20
5VY-2117K-01	29 - 15		38 - 30		27 - 24	14B-2414N-20	28 - 48	5MT-25398-10	30 - 7	5SL-25919-00	33 - 8
14B-2118N-30	21 - 22		38 - 45	5VX-23145-00	27 - 6	14B-2414P-20	28 - 49		32 - 11	2S3-25919-10	31 - 11
14B-21190-00	21 - 15		39 - 16		27 - 26	1KB-2416B-00	28 - 57	5MT-25398-20	30 - 7		31 - 21
1KB-211C5-00	21 - 20		39 - 23	4TX-23156-00	27 - 5	14B-24181-00	28 - 44		32 - 11	5VY-25921-01	33 - 10
14B-21414-00	21 - 4		39 - 35		27 - 25	4FM-24181-00	13 - 32	14B-25447-20	32 - 15	4SV-25924-00	31 - 9
14B-2141R-00	21 - 6	1KB-21788-10	23 - 5	1KB-2315K-00	27 - 8	5VY-24181-00	28 - 7	4C8-2580T-10	31 - 5		31 - 19
14B-21424-00	21 - 5	1KB-21789-10	23 - 6	1KB-2315L-00	27 - 28		28 - 12	4C8-2580U-10	31 - 15	8CR-25924-00	33 - 13
14B-21445-00	13 - 9	26H-21828-00	7 - 54	14B-2318Y-00	27 - 11	4C8-24182-00	28 - 42	5VY-2580W-12	33 - 3	3GM-25925-00	31 - 12
14B-21446-00	13 - 49	14B-21871-00	7 - 52		27 - 31	5SL-24183-00	28 - 18	1KB-2581T-00	31 - 1		31 - 22
14B-2144G-00	48 - 63	14B-21875-00	7 - 53	14B-2319M-00	27 - 9	5VY-24183-00	28 - 5	5VY-2581U-00	31 - 2	5SL-25926-00	33 - 15
14B-21495-00	21 - 9	14B-22110-00-P0	24 - 1		27 - 29	4BP-24188-00	28 - 4	3YK-25824-00	35 - 5	5VY-25975-00	35 - 7
	21 - 12	5VY-22128-00	24 - 6	45B-2331E-00	26 - 24	14B-24191-10	28 - 6	3YK-25825-00	35 - 6	14B-26121-00	34 - 1
14B-21511-00-P6	22 - 1	14B-22141-00	24 - 41	13S-2332N-00	27 - 15	14B-24192-10	28 - 11	5SL-25827-00	33 - 17	14B-26122-00	34 - 8
1KB-2153B-00	38 - 9	2S2-2214F-70	21 - 44		27 - 35	1KB-24230-10	28 - 36	5SL-25827-10	33 - 18	4C8-26240-00	34 - 13
13S-21567-00	21 - 39	14B-22151-00	24 - 13	14B-23340-10	27 - 41	1KB-24240-10	28 - 2	5SL-25828-01	33 - 19	2C0-26241-00	34 - 6
4C8-21568-01	28 - 58	1KB-2217A-00	24 - 23	14B-23377-20	26 - 28	5JW-24311-00	11 - 16	4ML-2582A-50	37 - 8	5PW-26246-10	34 - 3
14B-21600-00-P5	22 - 15	1KB-2217M-00	24 - 26	13S-23393-00	27 - 14	14B-24312-00	28 - 30	5SL-2582W-00	33 - 1		34 - 10
14B-21615-00	21 - 32	1KB-22180-00	22 - 27		27 - 34	14B-24313-00	28 - 32	5SL-25838-00	33 - 7	14B-26280-00	38 - 63
14B-21629-01	45 - 4	14B-22184-00	24 - 5	4XV-23415-01	26 - 4	14B-24314-00	28 - 33	5VY-2583B-00	31 - 14	3LN-26281-01	34 - 17
14B-21639-00	22 - 23	1KB-22210-00	25 - 1	4XV-23418-00	26 - 6	68V-24376-00	11 - 17		31 - 24	3LN-26282-01	34 - 18
14B-2163A-00	21 - 26	1KB-22219-00	25 - 10	4XV-23434-00	34 - 5	19B-24486-00	28 - 28	14B-2583V-00	37 - 6	14B-2628N-00	38 - 66
14B-2163E-00	13 - 64	4C8-22252-00	24 - 44		34 - 12	13S-24491-00	28 - 25	2C0-25852-00	37 - 13	14B-2628R-00	38 - 67
14B-2163F-00	13 - 69	14B-22253-00	25 - 6	1KB-23435-00	26 - 10	39P-24602-00	28 - 21	5VY-25852-00	35 - 18	14B-26290-00	38 - 64
14B-21640-10	21 - 24	14B-22311-00	24 - 19	3FV-23462-00	26 - 2	14B-24710-00	29 - 1	2VN-25854-00	37 - 14	1KB-26292-00	26 - 14
14B-21649-00	22 - 24	14B-22873-00	21 - 34	2H9-23469-00	34 - 20	14B-24711-00	29 - 2	5Y-25854-00	35 - 16	4C8-26298-00	38 - 65
14B-21650-00	24 - 46	14B-22874-00	21 - 35	14B-23490-10	26 - 20	5SL-24723-00	29 - 5	2VN-25855-00	37 - 15	14B-26302-01	34 - 14
14B-21668-00	24 - 51	1KB-22876-00	21 - 37	14B-23495-00	26 - 18	13S-24725-00	29 - 10	5VY-25855-00	35 - 17	2C0-26326-00	37 - 17
14B-21669-00	22 - 16	1KB-22877-00	21 - 38	14B-23808-00	26 - 29	14B-24725-00	29 - 9	2VN-25866-00	37 - 9	1KB-26335-00	34 - 7
14B-21682-00	21 - 25	14B-22879-00	21 - 40	1KB-23874-00	47 - 39	14B-24750-00	29 - 4	5VS-25867-00	35 - 26	5VY-26398-00	26 - 27
14B-2172W-00	7 - 61	1KB-23102-00	27 - 1	14B-24106-10	28 - 59	1KB-24780-00	29 - 6	1KB-25872-00	35 - 23	14B-27211-00	37 - 1
14B-21732-00	22 - 22	1KB-23103-00	27 - 21	14B-24108-10	28 - 67	14B-2478E-00	29 - 13	1KB-25874-00	37 - 28	4XV-27222-01	37 - 21

NUMERICAL INDEX

PART NO.	REF. NO.	PART NO.	REF. NO.	PART NO.	REF. NO.	PART NO.	REF. NO.	PART NO.	REF. NO.	PART NO.	REF. NO.
14B-27311-00	36 - 1	14B-2836A-00	39 - 31	J44-78248-00	38 - 31	1KB-82590-40	48 - 19	5VY-85896-00	47 - 31	90105-06181	14 - 11
14B-27321-00	36 - 2	5GT-2836B-00	26 - 12		38 - 46	4XV-82911-10	46 - 1	1KB-8591A-00	47 - 12	90105-06557	26 - 31
14B-27351-00	36 - 3	4KN-2836B-20	23 - 4	4D9-81168-00	47 - 27	4XV-82917-01	46 - 8	1KB-8591A-10	47 - 12	90105-07006	5 - 4
14B-27352-00	36 - 4		38 - 6		47 - 32	1KB-83310-00	42 - 1	14B-8592A-00	13 - 8	90105-08052	38 - 19
13S-27417-00	36 - 49	14B-2836E-00	39 - 33	14B-81410-00	40 - 2	1KB-83311-00	42 - 5	1KB-85970-00	47 - 40	90105-08108	26 - 25
14B-2741L-10	36 - 33	14B-2836F-00	21 - 55	14B-81450-00	40 - 1		42 - 10	5VY-8A8E0-00	47 - 23	90105-10017	24 - 29
14B-27424-00	13 - 45	14B-2836G-00	21 - 60	14B-81670-00	47 - 29		42 - 14	3D9-H3333-10	42 - 3		24 - 35
4XV-27424-00	13 - 10	14B-2836H-00	48 - 9	14B-81673-00	47 - 3		42 - 18		42 - 8	90105-10018	24 - 33
14B-2742L-10	36 - 41	14B-2836J-00	48 - 13	4C8-81801-01	41 - 2	3D7-83318-10	42 - 4		42 - 13	90105-10020	25 - 8
5JJ-27431-10	36 - 32	14B-2836K-00	39 - 12	8FA-8181L-00	41 - 5		42 - 9		42 - 17	90105-10150	24 - 39
4C8-27434-00	20 - 25	14B-2836L-00	39 - 13	14B-8183G-10	41 - 10		42 - 19	1KB-H333A-00	42 - 7	90105-10290	47 - 7
	37 - 2	14B-2836M-10-P0	39 - 36	4C8-81846-00	41 - 4	1KB-83320-00	42 - 6		42 - 12	90105-10397	31 - 25
5JJ-27437-01	36 - 36	14B-2836N-10-P0	39 - 47	4C8-81861-00	41 - 8	1KB-83330-00	42 - 11	1KB-H334A-00	42 - 2	90105-12062	21 - 2
	36 - 44	14B-2836T-00	39 - 37	14B-81890-00	41 - 1	1KB-83340-00	42 - 15		42 - 16	90105-126A8	40 - 3
5JJ-27441-10	36 - 40	14B-28371-10	39 - 24	2C0-81940-00	48 - 31	4GY-83350-00	48 - 27	2S3-W0041-00	35 - 4	90105-14002	30 - 10
14B-27442-10	36 - 13	3CV-28372-00	22 - 18	5JJ-81950-20	48 - 29	1KB-83362-00	26 - 17	14B-W0042-00	37 - 7	90109-06016	41 - 12
14B-27443-10	36 - 22	20S-28376-00	44 - 4		48 - 39	14B-83371-00	48 - 1	4C8-W0045-00	31 - 8	90109-06031	36 - 51
14B-27445-10	36 - 19	14B-2837L-00-P5	38 - 53	5VK-81950-40	48 - 28	1KB-83500-00	43 - 1		31 - 18	90109-06100	14 - 17
14B-27446-10	36 - 29	14B-2837M-00-P5	38 - 56	5JJ-81952-00	48 - 30	1KB-83500-10	43 - 1	5VX-W0046-00	33 - 12	90109-06248	23 - 9
1KB-27451-00	36 - 14	14B-28380-30	38 - 1		48 - 40	4XV-83513-00	38 - 18	4C8-W0047-00	31 - 7	90109-06264	36 - 57
1KB-27461-00	36 - 23	14B-28386-00	39 - 3	1D7-81960-00	48 - 25	5PW-8352S-00	43 - 4		31 - 17	90109-066F0	1 - 28
14B-27469-00	36 - 50		39 - 7	5VY-82100-00	48 - 18	14B-8353E-00	43 - 2	5SL-W0047-00	33 - 5		36 - 30
14B-27490-00	36 - 52		39 - 10	5SL-82113-01	47 - 14	14B-83572-00	43 - 3	1J3-W0048-00	31 - 13	90109-08174	36 - 18
1KB-27498-00	13 - 55		39 - 18	14B-82116-00	48 - 16	14B-83755-00	47 - 26		31 - 23		36 - 27
1KB-27499-00	13 - 56		39 - 25	5SL-82119-10	48 - 34	5EB-83912-03	46 - 2	1UY-W0048-00	33 - 16	90109-08195	47 - 16
14B-2749A-00	36 - 53		39 - 29	1KB-82122-00	22 - 8	5JJ-83913-00	46 - 11	4C8-W0057-00	31 - 6	90109-085G6	36 - 21
1KB-2749A-00	13 - 57	14B-2838J-00	38 - 51	14B-8212B-00	22 - 7	14B-83922-00	35 - 10		31 - 16		36 - 31
14B-2749B-00	36 - 54	14B-2838N-00-P5	38 - 21	14B-8212C-00	22 - 14	4XV-83929-00	46 - 7	5VY-W0057-00	33 - 4	90110-05028	28 - 29
1KB-2749B-00	13 - 61	14B-2838P-00	38 - 52	5JJ-82131-00	22 - 11	2C0-83945-00	46 - 3	5VY-W2470-00	29 - 14	90110-05030	28 - 27
1KB-2749C-00	13 - 62	14B-2838R-00-P5	38 - 36	36Y-82151-00	48 - 32	5LV-83951-00	46 - 6	14B-W2587-00	35 - 3	90110-05047	10 - 12
14B-2749D-00	36 - 55	14B-2838T-00	38 - 22	5JJ-82151-00	48 - 23	14B-83963-00	46 - 14	1KB-W283G-30-0X	38 - 7	90110-05067	47 - 21
1KB-2749D-00	13 - 63	14B-2838U-00	38 - 37	5JJ-82151-10	48 - 20	1KB-83969-00	46 - 12	14B-W8250-90	47 - 11	90110-05112	28 - 22
4C8-27813-00	36 - 28	14B-2838V-00	38 - 26	5JW-82151-10	48 - 22	4HM-83980-00	35 - 11	14B-W8250-A0	47 - 11	90110-06156	21 - 31
14B-27911-00	48 - 8	14B-2838W-00	38 - 41	5JJ-82151-20	48 - 21	1KB-84300-00	44 - 1	14B-Y210A-10-1X	28 - 35	90110-06161	47 - 28
14B-27961-00	48 - 6	1KB-28391-60	39 - 5	5JJ-82151-30	48 - 24	5PS-84314-00	44 - 2	1KB-Y212E-00	21 - 18	90110-06163	21 - 17
14B-28100-00	22 - 26	1KB-28392-60	39 - 9	14B-82176-20	22 - 9	1KB-84359-00	44 - 8	14B-Y2171-30-0X	23 - 1		21 - 19
14B-28227-00	21 - 43	14B-2839K-00-P5	38 - 25	14B-82309-00	47 - 18	14B-84396-00	44 - 3	14B-Y2410-00-05	28 - 1		28 - 20
14B-28237-00	21 - 45	14B-2839L-00-P5	38 - 40	1KB-82310-00	47 - 17	14B-84516-00	45 - 3	14B-Y2808-X0-P1	39 - 15		29 - 8
1KB-2830P-10	38 - 5	14B-283C1-00	39 - 42	14B-82318-00	10 - 27	14B-84710-00	45 - 1	14B-Y2809-X0-P1	39 - 22		39 - 43
1KB-28315-00	39 - 20	14B-283C2-00	39 - 53	2C0-82380-00	11 - 26	4HC-84744-00	45 - 6	14B-Y283U-1B-P1	39 - 2		39 - 55
	39 - 27	14B-28425-00	21 - 41		47 - 34	5VX-84745-01	45 - 5	14B-Y283V-1B-P1	39 - 6	90110-06167	6 - 17
1KB-2831U-00	38 - 12	14B-28428-10	38 - 2	1KB-82386-00	11 - 27	3Y6-85130-02	45 - 13	90101-08013	24 - 2	90110-06168	47 - 30
14B-28321-00	39 - 45	14B-28429-10	38 - 3	5SL-82511-08	47 - 15	14B-85720-00	47 - 22	90105-06027	1 - 10	90110-06169	9 - 5
14B-28322-00	14 - 10	14B-28435-00	21 - 47	14B-82530-00	48 - 62	8CC-85790-01	47 - 2	90105-06041	35 - 28	90110-06173	8 - 6
1KB-2832U-00	38 - 13	14B-2845D-00	38 - 74	14B-82540-01	47 - 19	14B-85870-00	10 - 10	90105-06066	6 - 13	90110-06175	1 - 27
1KB-2834X-00	38 - 8	14B-2846C-00	38 - 72	14B-8255P-20	47 - 13	13S-85884-00	11 - 24	90105-06148	48 - 26		26 - 19
14B-28356-10	38 - 17	14B-2846D-00	38 - 73	13S-82566-50	48 - 3	13S-85885-00	11 - 25	90105-06165	14 - 18		47 - 33
1KB-28368-00	38 - 10	4B5-2847F-00	39 - 54	5VU-82576-01	48 - 35	8FP-85886-00	47 - 9	90105-06174	39 - 34	90110-06178	15 - 31

NUMERICAL INDEX

PART NO.	REF. NO.	PART NO.	REF. NO.	PART NO.	REF. NO.	PART NO.	REF. NO.	PART NO.	REF. NO.	PART NO.	REF. NO.
90110-06182	6 - 24	90111-06127	13 - 54	90179-08410	13 - 3	90201-257H0	18 - 37	90387-06055	28 - 19	90401-10172	35 - 24
	6 - 41		13 - 60	90179-10028	21 - 8	90201-281U8	26 - 9	90387-06057	24 - 48		37 - 26
	7 - 2	90111-06129	21 - 29		21 - 11	90201-30016	24 - 45		26 - 15	90401-20008	9 - 1
	8 - 9	90111-06145	21 - 59	90179-10029	1 - 15	90201-44008	17 - 33	90387-06066	24 - 16	90413-07023	7 - 45
	8 - 16		21 - 64	90179-22019	18 - 36	90202-05180	38 - 29		24 - 17	90430-06014	1 - 12
	9 - 13	90111-08066	36 - 48	90179-30691	26 - 5		38 - 44		37 - 31		6 - 36
	40 - 7	90111-08071	13 - 44	90183-04039	48 - 38		38 - 60	90387-06112	6 - 40	90430-10005	35 - 25
90110-06193	10 - 1	90111-08073	36 - 8	90183-05074	28 - 40		38 - 62		13 - 7		37 - 27
90110-06200	13 - 6	90116-10048	32 - 16	90183-05076	24 - 20	90202-06005	39 - 11	90387-06143	28 - 10	90445-08028	47 - 35
90110-06223	16 - 6	90116-10051	14 - 12		38 - 14		39 - 30	90387-0614M	7 - 23	90445-08036	7 - 55
90110-06233	28 - 37	90119-05015	28 - 45		47 - 38	90202-30235	26 - 7		7 - 32	90445-107A5	48 - 55
90110-06245	48 - 11	90119-06177	7 - 60	90183-050A0	26 - 16	90206-14086	20 - 27	90387-06170	13 - 53	90445-19002	36 - 6
	48 - 15	90119-06262	28 - 15	90183-06069	48 - 14	90208-25002	17 - 3		13 - 59	90446-15386	37 - 5
90110-06256	7 - 15	90119-09010	14 - 13	90183-060A2	13 - 27	90209-25011	18 - 4	90387-061Y1	21 - 30	90450-22017	7 - 39
90110-06258	29 - 3	90149-06022	6 - 42		13 - 37	90209-28008	18 - 21	90387-06203	28 - 39	90450-35001	6 - 29
90110-06315	1 - 18	90149-06043	31 - 3	90185-10011	32 - 17	90214-25003	18 - 13	90387-06217	13 - 15		7 - 9
90110-06323	15 - 15	90149-06079	9 - 11	90185-20008	24 - 42	90214-25004	18 - 12		21 - 56		7 - 17
	15 - 23	90149-06082	14 - 9	90185-24007	32 - 23	90214-28002	18 - 27		21 - 61		7 - 28
90110-06324	15 - 16		18 - 15	90201-047A2	48 - 37	90214-29002	18 - 26	90387-062X0	24 - 15	90450-38040	6 - 28
90110-06326	15 - 4	90149-06128	40 - 5	90201-05021	41 - 7	90240-08084	36 - 16	90387-06372	7 - 62		7 - 11
	15 - 28	90149-06152	15 - 10	90201-06071	7 - 34		36 - 25	90387-06473	38 - 69		7 - 13
90110-06331	15 - 22		15 - 20	90201-06074	7 - 35	90269-04025	21 - 23	90387-065J6	22 - 3		7 - 30
90110-06338	15 - 7	90149-06156	1 - 11	90201-06589	16 - 5	90269-06001	23 - 8		39 - 52	90450-45001	13 - 22
90110-06340	14 - 24	90149-06158	8 - 14	90201-08057	24 - 4	90269-06008	39 - 1	90387-06681	7 - 59		13 - 29
90110-06343	13 - 20		15 - 25	90201-08080	13 - 16		39 - 14	90387-06697	36 - 39		13 - 39
90110-06378	28 - 16		16 - 8	90201-08082	13 - 48		39 - 57		36 - 47	90450-60004	10 - 3
90110-10023	21 - 10		19 - 13	90201-08103	20 - 26	90269-06016	21 - 54	90387-06M16	48 - 65		10 - 5
90110-10024	21 - 7	90149-06302	22 - 10		37 - 3	90269-06081	23 - 7	90387-07717	24 - 22	90464-09M31	28 - 31
90110-10025	36 - 12		24 - 49	90201-081R9	36 - 7	90269-07012	22 - 13	90387-08005	13 - 11	90464-12009	48 - 53
90111-05002	24 - 50	90149-08009	33 - 2	90201-08676	26 - 26	90269-07076	22 - 25	90387-08021	13 - 51	90464-12089	48 - 60
90111-05026	35 - 29	90153-06002	6 - 37	90201-087G2	13 - 43	90269-07077	22 - 12	90387-08039	13 - 46	90464-13073	48 - 41
	37 - 22	90159-06026	17 - 12	90201-08M09	26 - 23		38 - 32	90387-087L0	13 - 67		48 - 42
90111-05034	38 - 28	90159-06150	48 - 66	90201-10029	17 - 22		38 - 47		13 - 72		48 - 47
	38 - 43	90160-05006	38 - 20	90201-10034	47 - 6		39 - 44	90387-10034	24 - 38		48 - 48
	38 - 59		43 - 5	90201-10035	1 - 14		39 - 56	90387-1012A	24 - 31		48 - 50
	38 - 61	90160-05007	44 - 7		1 - 16	90282-03005	47 - 5		24 - 37	90464-13077	48 - 46
	38 - 70	90170-06228	20 - 21		36 - 10	90338-06018	21 - 58	90387-1013U	24 - 32		48 - 51
	38 - 71	90170-28419	26 - 8	90201-12008	40 - 4		21 - 63	90387-11006	47 - 4		48 - 52
90111-06003	36 - 20	90176-06014	7 - 7	90201-12575	20 - 8		23 - 2	90387-22016	30 - 11	90464-14003	48 - 61
90111-06019	20 - 28	90176-06055	38 - 68	90201-12790	47 - 1		28 - 63	90387-22023	24 - 12	90464-14228	21 - 28
90111-06030	22 - 5	90176-10075	1 - 17	90201-127E1	20 - 3		28 - 71	90387-25008	18 - 30	90464-15195	44 - 9
90111-06041	26 - 13	90179-05013	21 - 65	90201-146F9	36 - 11		48 - 12	90387-25023	18 - 7	90464-16005	11 - 29
90111-06043	22 - 4		21 - 66	90201-177G4	20 - 13	90338-15004	21 - 21	90387-28003	18 - 2	90464-16006	13 - 74
90111-06083	24 - 21		28 - 46	90201-20026	24 - 43	90340-12003	14 - 5	90387-28004	18 - 24	90464-16020	38 - 15
90111-06095	13 - 68		38 - 27	90201-22015	18 - 35	90340-14132	9 - 7	90387-28016	32 - 18	90464-16061	10 - 28
	13 - 73		38 - 35	90201-25020	32 - 24	90340-18002	1 - 4	90387-28019	32 - 19		48 - 44
90111-06119	7 - 63		38 - 42	90201-25291	27 - 16	90387-05003	45 - 11	90387-30012	18 - 18		48 - 45
	48 - 10		38 - 50		27 - 36	90387-05028	37 - 16	90387-31003	18 - 19	90464-20022	26 - 21

NUMERICAL INDEX

PART NO.	REF. NO.	PART NO.	REF. NO.	PART NO.	REF. NO.	PART NO.	REF. NO.	PART NO.	REF. NO.	PART NO.	REF. NO.
90464-21256	48 - 56	90480-12596	39 - 41	91312-06045	6 - 11	93109-17071	24 - 28	93317-43580	32 - 4	95602-10200	24 - 40
90464-28003	12 - 9		39 - 51	91314-06012	6 - 34		25 - 3	93317-52897	24 - 7		25 - 9
90464-36004	48 - 54	90480-12607	48 - 64	91314-06016	37 - 30	93210-04092	14 - 3	93399-99932	26 - 3		36 - 9
90464-47002	44 - 5	90480-13010	8 - 4	91314-08025	34 - 2	93210-06001	41 - 9	93399-99957	26 - 1	95602-16200	25 - 11
90464-59001	48 - 59	90480-13567	38 - 75		34 - 9	93210-06667	6 - 20	93399-999T4	25 - 4	95607-06200	7 - 37
90465-08053	47 - 25	90480-15363	7 - 22	91314-08030	26 - 11		8 - 13	93420-61M07	32 - 5		46 - 4
90465-10098	48 - 57	90501-06022	19 - 3		27 - 42	93210-07540	14 - 15	93440-28184	18 - 5	95612-08625	1 - 13
	48 - 58	90501-080A2	19 - 10	91314-08035	27 - 20	93210-09525	8 - 12	93440-30113	25 - 7	95617-06100	35 - 9
90465-13M11	48 - 43	90501-12743	36 - 34		27 - 40	93210-12010	8 - 11	93440-31187	18 - 22	95702-06500	22 - 6
	48 - 49		36 - 42	91317-05020	34 - 15	93210-14003	8 - 8	93440-52009	18 - 39	95802-06012	39 - 46
90467-08003	7 - 56	90501-240A2	17 - 11	91317-05025	34 - 16	93210-15566	9 - 4	93440-62032	18 - 33		48 - 2
90467-08021	47 - 36	90506-18008	36 - 5	91317-06020	35 - 27	93210-15620	37 - 10	93450-18157	3 - 10	95802-06016	39 - 32
90467-08075	7 - 64	90506-18021	20 - 1	91317-06025	34 - 4	93210-16325	14 - 26	93501-04011	36 - 35	95812-06040	14 - 21
90467-09006	28 - 34	90506-18022	37 - 4		34 - 11	93210-207A0	14 - 28		36 - 43	95812-06050	14 - 20
90467-10M04	7 - 57	90508-16041	17 - 21	91317-06030	7 - 33	93210-21001	47 - 20	93603-12007	6 - 10	95812-06060	14 - 19
90467-11044	7 - 48	90508-18134	36 - 15	91401-25015	36 - 17	93210-22M93	8 - 3	93603-17070	6 - 9	95812-08040	13 - 42
	7 - 51	90508-18135	36 - 24		36 - 26	93210-235A1	6 - 22	93607-44002	5 - 11	95812-08045	13 - 47
90467-11090	7 - 42	90508-32020	20 - 10	91402-16012	37 - 25		6 - 38	93610-20189	15 - 14	95812-08060	14 - 16
	7 - 44	90520-01001	38 - 33	91702-06018	37 - 23		7 - 3	93900-00030	30 - 6	95812-12080	21 - 3
	7 - 47		38 - 48	91808-16023	1 - 5	93210-25711	41 - 3		32 - 10	95814-08035	13 - 25
	7 - 50	90520-03005	38 - 34		1 - 6	93210-27370	6 - 23	94112-17111	30 - 5		13 - 35
90467-12085	37 - 18		38 - 49		1 - 7	93210-27778	15 - 12	94119-17072	32 - 9	95827-06030	7 - 36
90467-120A3	35 - 20	90520-03010	21 - 46		1 - 8	93210-357A2	6 - 18	94580-31082	8 - 1	97702-50012	38 - 23
90467-160A2	10 - 14	90520-05011	39 - 38		1 - 9	93210-41N50	27 - 13	94582-30120	32 - 25		38 - 38
	10 - 36	90520-08002	28 - 55	91808-30031	6 - 16		27 - 33	94591-60126	5 - 5	97702-50014	45 - 2
90467-17003	12 - 8	90520-10005	28 - 65	92012-05014	10 - 29	93210-46044	6 - 31	94682-30031	32 - 26	97702-50016	21 - 27
90467-180A0	12 - 7		28 - 73	92012-05016	48 - 7	93210-49046	7 - 6	94701-00424	1 - 19		44 - 6
90467-18172	12 - 4	90520-15001	21 - 52	92012-05025	48 - 4	93210-68001	15 - 19	95022-06008	48 - 33		47 - 10
	12 - 6	90520-15004	21 - 53	92012-06010	13 - 31	93305-20605	18 - 17	95022-06016	47 - 24	97706-04012	45 - 7
90467-200A0	6 - 26	90520-15010	38 - 16		13 - 41	93306-00106	6 - 2	95022-06020	6 - 15	98502-04012	35 - 12
	7 - 40	90520-30004	39 - 17	92012-06016	24 - 14	93306-00304	17 - 10		20 - 16	98507-04010	46 - 10
90480-01558	13 - 65	90560-05N33	28 - 64		24 - 18	93306-07208	30 - 3	95022-06025	6 - 8	98507-05025	46 - 13
	13 - 70		28 - 72	92014-06014	47 - 41	93306-20531	32 - 2		6 - 32	98507-05045	46 - 15
90480-08005	38 - 24	90560-06244	26 - 30	92014-08035	13 - 12		32 - 13	95027-06020	46 - 5	98707-03016	46 - 9
	38 - 39	90560-08213	29 - 11	92902-04100	35 - 13	93306-205A2	18 - 38	95302-06700	41 - 6	98902-05008	28 - 66
	47 - 8	90560-08251	21 - 57	92902-04600	35 - 14	93306-20652	18 - 11		41 - 11		28 - 74
90480-08006	39 - 40		21 - 62	92902-06200	37 - 24	93306-27209	18 - 14	95302-08600	24 - 3	98902-05014	10 - 32
	39 - 50		39 - 39	92907-05200	45 - 10	93306-80502	19 - 4	95304-06700	20 - 22		28 - 47
90480-10542	28 - 8		39 - 49	92907-08600	17 - 31	93306-97202	24 - 9	95307-08700	37 - 20	98902-05020	10 - 35
	28 - 13	91312-04025	48 - 36	93101-18061	25 - 5	93310-23168	17 - 18	95602-05100	45 - 9		45 - 8
90480-11009	45 - 12	91312-05010	28 - 23	93102-12106	20 - 6	93310-24160	16 - 2	95602-05200	45 - 14	99001-07600	17 - 32
90480-12005	24 - 47	91312-05020	47 - 37	93102-15212	17 - 27	93315-21570	17 - 28		48 - 5	99002-10600	20 - 7
90480-12010	6 - 39	91312-06012	48 - 17	93102-40330	18 - 32		24 - 24	95602-06200	36 - 38	99009-10400	17 - 23
90480-12023	28 - 38	91312-06016	28 - 3	93106-28004	24 - 11		24 - 27		36 - 46	99009-12400	6 - 14
90480-12072	22 - 2	91312-06025	5 - 8	93106-28043	30 - 4		25 - 2	95602-08200	26 - 22	99009-17400	20 - 14
90480-12579	13 - 13		34 - 19	93106-40013	32 - 3	93317-11096	17 - 30	95602-10200	24 - 30	99009-42500	24 - 10
90480-12581	13 - 66	91312-06035	36 - 37		32 - 14	93317-11295	20 - 5		24 - 34	99241-00240	39 - 21
	13 - 71		36 - 45	93109-17071	24 - 25	93317-428U8	24 - 8		24 - 36		39 - 28

NUMERICAL INDEX

PART NO.	REF. NO.	PART NO.	REF. NO.	PART NO.	REF. NO.	PART NO.	REF. NO.	PART NO.	REF. NO.
99530-08012	9 - 9								
	15 - 3								
99530-10014	14 - 4								
99530-10114	1 - 30								
	2 - 3								