

# **PARTS CATALOGUE**

**YZF-R7'99** (5FL1) ITALY, ENGLAND

---

**YAMAHA**  
**GENUINE**  
Parts & Accessories

295FL-300E2



A3

# FOREWORD

This Parts Catalogue is related to the parts for the model(s) in the below frame. When you are ordering replacement parts, please refer to this Parts Catalogue and quote both part numbers and part names correctly.

YZF-R7(5FL1)

1. Modifications or additions which have been made after issue of the Parts Catalogue will be announced in the Yamaha Parts News.  
It is advisable that you make necessary corrections to the Parts Catalogue according to the Yamaha Parts News.

2. Abbreviations  
The Following abbreviations are used in this Parts Catalogue.

"UR" Use specified parts number.

"UN" Use as many as needed.

"AP" Alternate Parts

"LM" Local Made (Parts need to be ordered locally)

"F#" Frame No. (Applicable machine No.)

3. Parts, which are to be supplied in an assembly, are listed with a dot(.) in front of the part name as shown below.

EXAMPLE

CARBURETOR ASSY

.JET, PILOT

.NOZZLE, MAIN

4. Number of component for assembly  
The numeral appearing to the right of each component part indicates the quantity of parts for each assembly unit.

EXAMPLE

PART NO.	DESCRIPTION	Q'TY	REMARKS
2F5-83310-60	FRONT FLASHER LIGHT ASSY	2	
115-83311-60	.BULB (6V-18W)	1	
1M1-83309-60	.REFLECTOR	1	

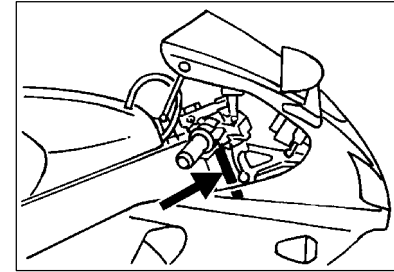
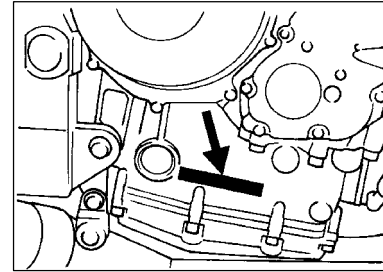
5. Applicable colors of graphics are represented in the "REMARKS" as shown below.

PART NO.	DESCRIPTION	Q'TY	REMARKS
2N4-24110-00-X5	.FUEL TANK COMP.	2	MXR
3J1-24240-10	.GRAPHIC, FUEL TANK	1	for MXR

6. Applicable Serial No.

Engine Serial No.

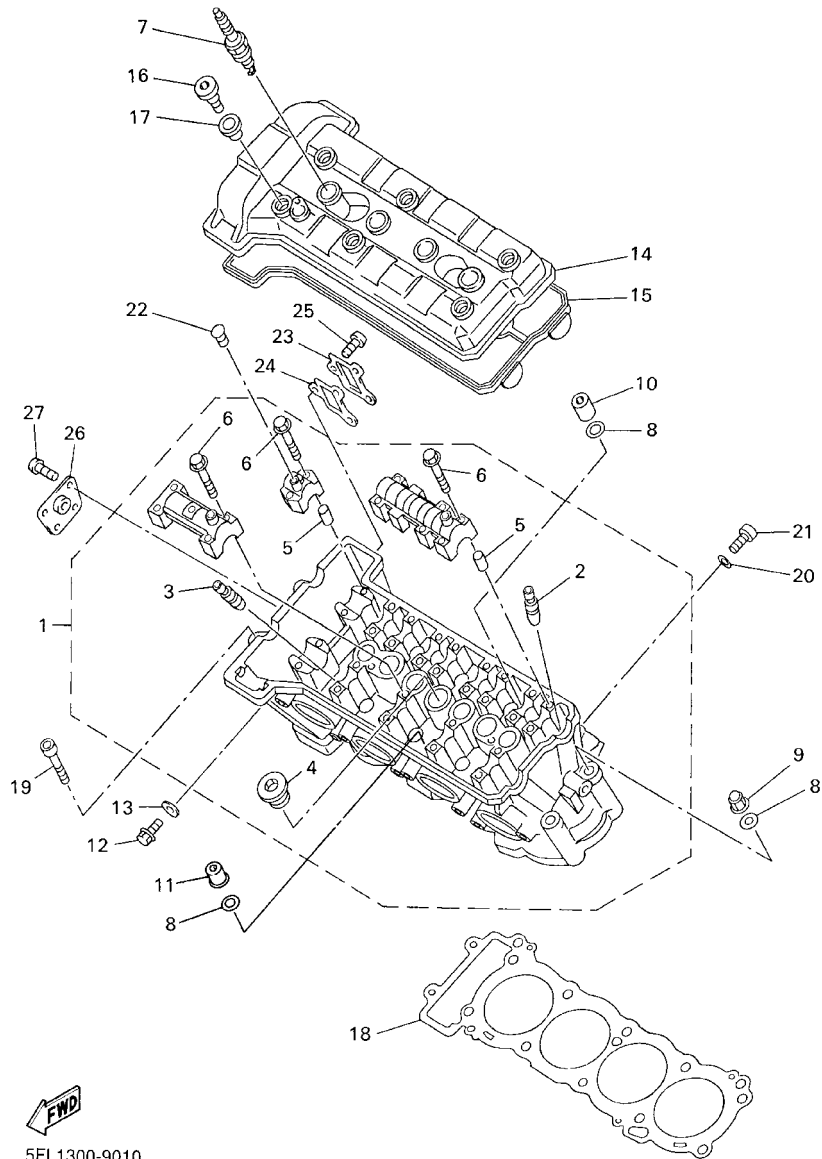
Frame Serial No.



7. Note that the illustrations for reference in funding parts numbers, not to be used for assembling. When assembling, pleas use the applicable service manual.
8. The asterisk (\*) before a reference number indicates modification items after the first edition.

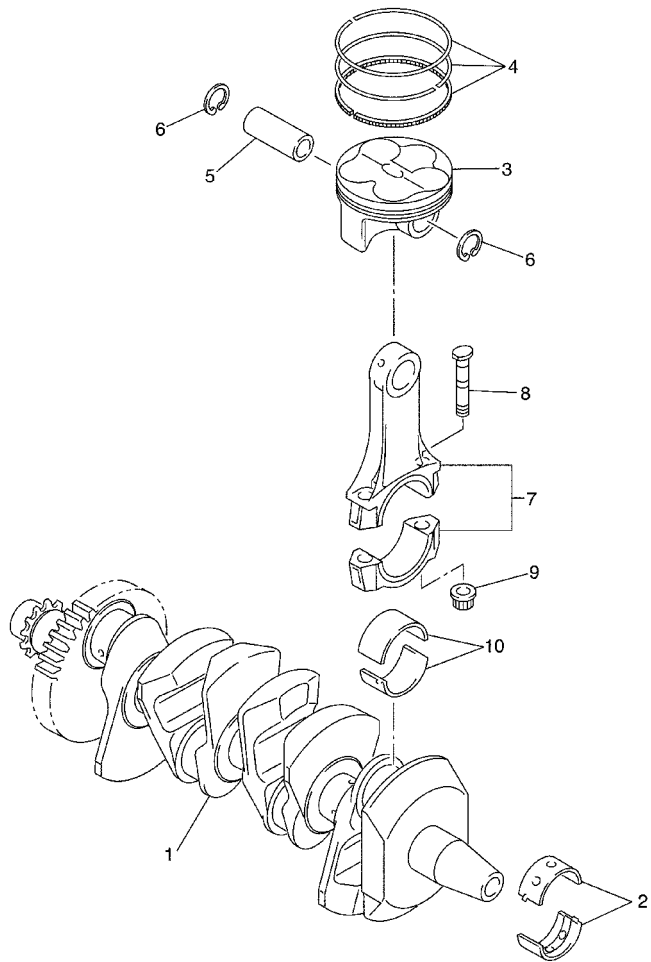


FIG. 1 CYLINDER



REF. NO.	PART NO.	DESCRIPTION	5FL1				REMARKS
1	5FL-11102-00	CYLINDER HEAD ASSY	1				
2	5FL-11133-10	.GUIDE, INTAKE VALVE	12				
3	5FL-11134-10	.GUIDE, EXHAUST VALVE	8				
4	90340-27129	.PLUG, STRAIGHT SCREW	1				
5	91808-16023	.PIN, DOWEL	12				
6	90105-06384	.BOLT, WASHER BASED	28				
7	L.M.	PLUG, SPARK(NGK R0256R-10)	4				
8	90201-103M4	WASHER, PLATE	10				
9	90176-10075	NUT, CROWN	2				
10	90179-10683	NUT	3				
11	90179-10693	NUT	5				
12	95027-08012	BOLT, FLANGE	1				
13	90430-08119	GASKET	1				
14	5FL-11191-00	COVER, CYLINDER HEAD 1	1				
15	5FL-11193-00	GASKET, HEAD COVER 1	1				
16	90109-066F0	BOLT	6				
17	4KG-1111G-00	RUBBER, MOUNT 1	6				
18	5FL-11181-00	GASKET, CYLINDER HEAD 1	1				
19	91317-06060	BOLT	2				
20	90430-06014	GASKET	4				
21	91317-06012	BOLT	4				
22	90338-08174	PLUG	2				
23	5FL-11186-00	COVER, CYLINDER HEAD SIDE 2	1				
24	5FL-11196-00	GASKET, CYLINDER HEAD SIDE	1				
25	92017-05012	BOLT, BUTTON HEAD	3				
26	5FL-11119-00	HÄNGER, ENGINE	1				
27	92014-06014	BOLT, BUTTON HEAD	4				

FIG. 2 CRANKSHAFT. PISTON

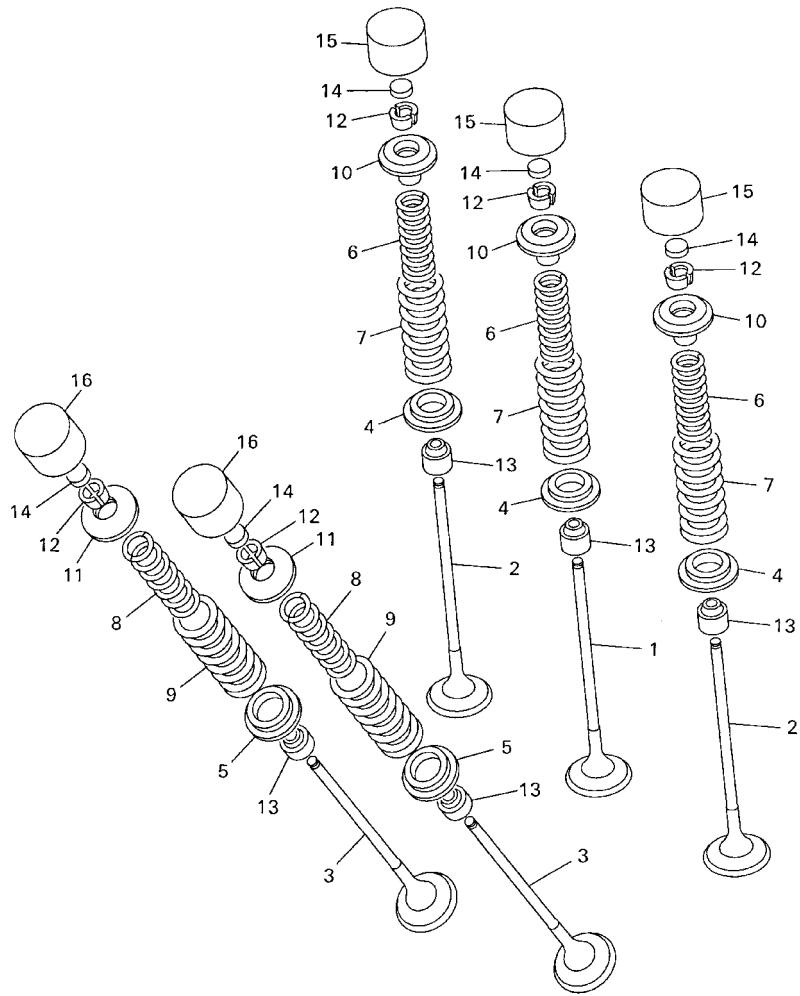


REF. NO.	PART NO.	DESCRIPTION	5FL1				REMARKS
1	5FL-11411-00	CRANKSHAFT	1				
2	5FL-11416-00	PLANE BEARING, CRANKSHAFT 1	10				UR BLUE
	5FL-11416-10	PLANE BEARING, CRANKSHAFT 1	10				UR BLACK
	5FL-11416-20	PLANE BEARING, CRANKSHAFT 1	10				UR BROWN
	5FL-11416-30	PLANE BEARING, CRANKSHAFT 1	10				UR GREEN
	5FL-11416-40	PLANE BEARING, CRANKSHAFT 1	10				UR YELLOW
	5FL-11416-50	PLANE BEARING, CRANKSHAFT 1	10				UR PURPLE
3	5FL-11631-00	PISTON (STD)	4				
4	5FL-11603-00	PISTON RING SET (STD)	4				
5	5FL-11633-00	PIN, PISTON	4				
6	99009-17500	CIRCLIP	8				
7	5FL-11650-00	CONNECTING ROD ASSY	4				
8	5FL-11654-00	BOLT, CONNECTING ROD	8				
9	5FL-11459-00	NUT, SPECIAL	8				
10	5FL-11656-00	PLANE BEARING, CONNECTING ROD	8				UR BLUE
	5FL-11656-10	PLANE BEARING, CONNECTING ROD	8				UR BLACK
	5FL-11656-20	PLANE BEARING, CONNECTING ROD	8				UR BROWN
	5FL-11656-30	PLANE BEARING, CONNECTING ROD	8				UR GREEN
	5FL-11656-40	PLANE BEARING, CONNECTING ROD	8				UR YELLOW



5FL1300-9020

FIG. 3 VALVE



5FL1300-9030

REF. NO.	PART NO.	DESCRIPTION	5FL1				REMARKS
1	5FL-12111-00	VALVE, INTAKE	4				
2	5FL-12112-00	VALVE, INTAKE 2	8				
3	5FL-12121-00	VALVE, EXHAUST	8				
4	5FL-12116-00	SEAT, VALVE SPRING	12				
5	5FL-12126-00	SEAT, VALVE SPRING 2	8				
6	5FL-12113-00	SPRING, VALVE INNER	12				
7	5FL-12114-00	SPRING, VALVE OUTER	12				
8	5FL-12123-00	SPRING, VALVE INNER	8				
9	5FL-12124-00	SPRING, VALVE OUTER	8				
10	5FL-12117-00	RETAINER, VALVE SPRING	12				
11	5FL-12127-00	RETAINER, VALVE SPRING	8				
12	1HX-12118-00	COTTER, VALVE	40				
13	1HX-12119-00	SEAL, VALVE STEM	20				
14	1HX-12168-20	PAD, ADJUSTING 2 (1.25)	20				UR
	1HX-12168-40	PAD, ADJUSTING 2 (1.30)	20				UR
	1HX-12168-60	PAD, ADJUSTING 2 (1.35)	20				UR
	1HX-12168-80	PAD, ADJUSTING 2 (1.40)	20				UR
	1HX-12168-A0	PAD, ADJUSTING 2 (1.45)	20				UR
	1HX-12168-F0	PAD, ADJUSTING 2 (1.50)	20				UR
	1HX-12168-H1	PAD, ADJUSTING 2 (1.55)	20				UR
	1HX-12168-K1	PAD, ADJUSTING 2 (1.60)	20				UR
	1HX-12168-M1	PAD, ADJUSTING 2 (1.65)	20				UR
	1HX-12168-R1	PAD, ADJUSTING 2 (1.70)	20				UR
	1HX-12168-U1	PAD, ADJUSTING 2 (1.75)	20				UR
	1HX-12168-W1	PAD, ADJUSTING 2 (1.80)	20				UR
	1HX-12168-Y1	PAD, ADJUSTING 2 (1.85)	20				UR
	1HX-12169-11	PAD, ADJUSTING 2 (1.90)	20				UR



5FL1300-9030

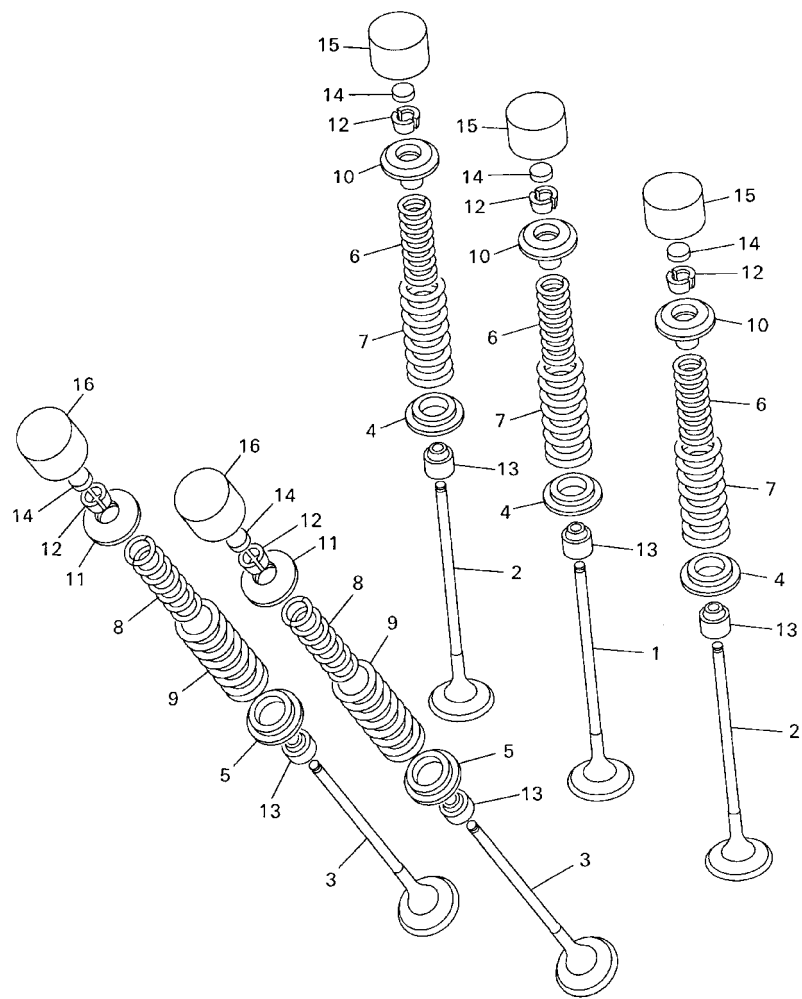
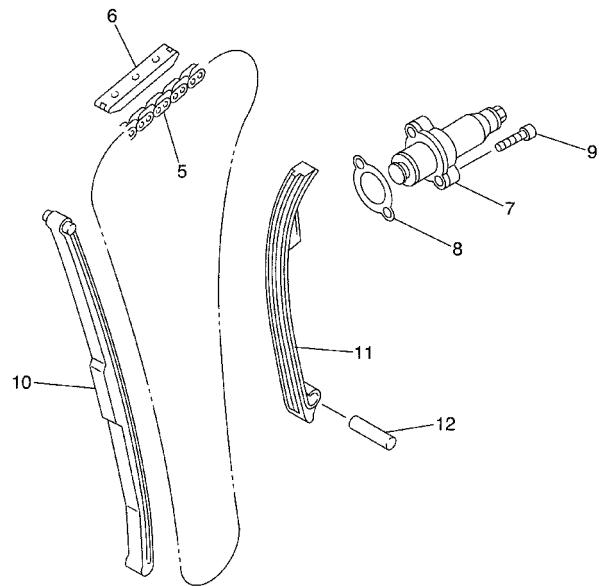
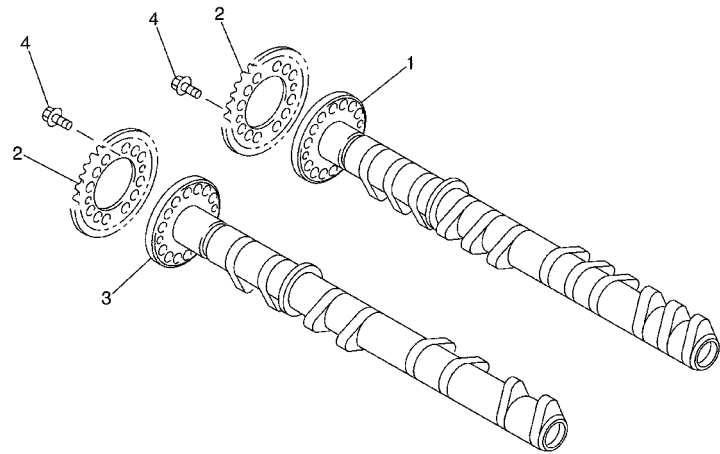


FIG. 3 VALVE

REF. NO.	PART NO.	DESCRIPTION	5FL1				REMARKS
14	1HX-12169-31	PAD, ADJUSTING 2 (1.95)	20				UR
	1HX-12169-50	PAD, ADJUSTING 2 (2.00)	20				UR
	1HX-12169-70	PAD, ADJUSTING 2 (2.05)	20				UR
	1HX-12169-90	PAD, ADJUSTING 2 (2.10)	20				UR
	1HX-12169-E0	PAD, ADJUSTING 2 (2.15)	20				UR
	1HX-12169-G0	PAD, ADJUSTING 2 (2.20)	20				UR
	1HX-12169-J0	PAD, ADJUSTING 2 (2.25)	20				UR
	1HX-12169-L0	PAD, ADJUSTING 2 (2.30)	20				UR
	1HX-12169-N0	PAD, ADJUSTING 2 (2.35)	20				UR
	1HX-12169-T0	PAD, ADJUSTING 2 (2.40)	20				UR
15	5FL-12153-20	LIFTER, VALVE	12				UR BLUE
	5FL-12153-09	LIFTER, VALVE	12				UR GREEN
16	3FV-12153-20	LIFTER, VALVE	8				UR BLUE
	3FV-12153-09	LIFTER, VALVE (O/S)	8				UR GREEN

FIG. 4 CAMSHAFT. CHAIN

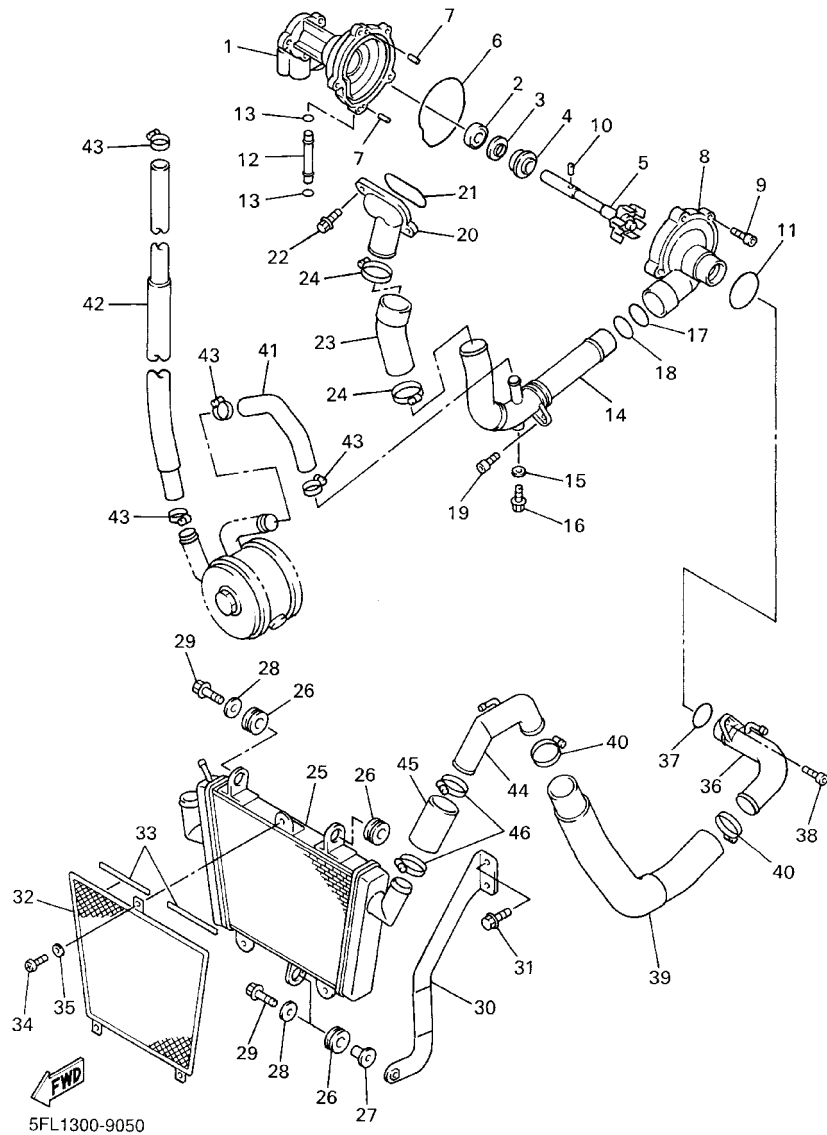


  
5FL1300-9040

REF. NO.	PART NO.	DESCRIPTION	5FL1				REMARKS
1	5FL-12171-00	CAMSHAFT 1	1				
2	5FL-12176-00	SPROCKET, CAM CHAIN	2				
3	5FL-12181-00	CAMSHAFT 2	1				
4	90105-07342	BOLT, WASHER BASED	4				
5	94581-86100	CHAIN	1				
6	5FL-12241-00	GUIDE, STOPPER 2	1				
7	4XV-12210-00	TENSIONER ASSY, CAM CHAIN	1				
8	4FM-12213-00	GASKET, TENSIONER CASE	1				
9	91314-06025	BOLT	2				
10	5FL-12251-00	DAMPER, CHAIN 1	1				
11	5FL-12252-00	DAMPER, CHAIN 2	1				
12	93607-44190	PIN, DOWEL	1				



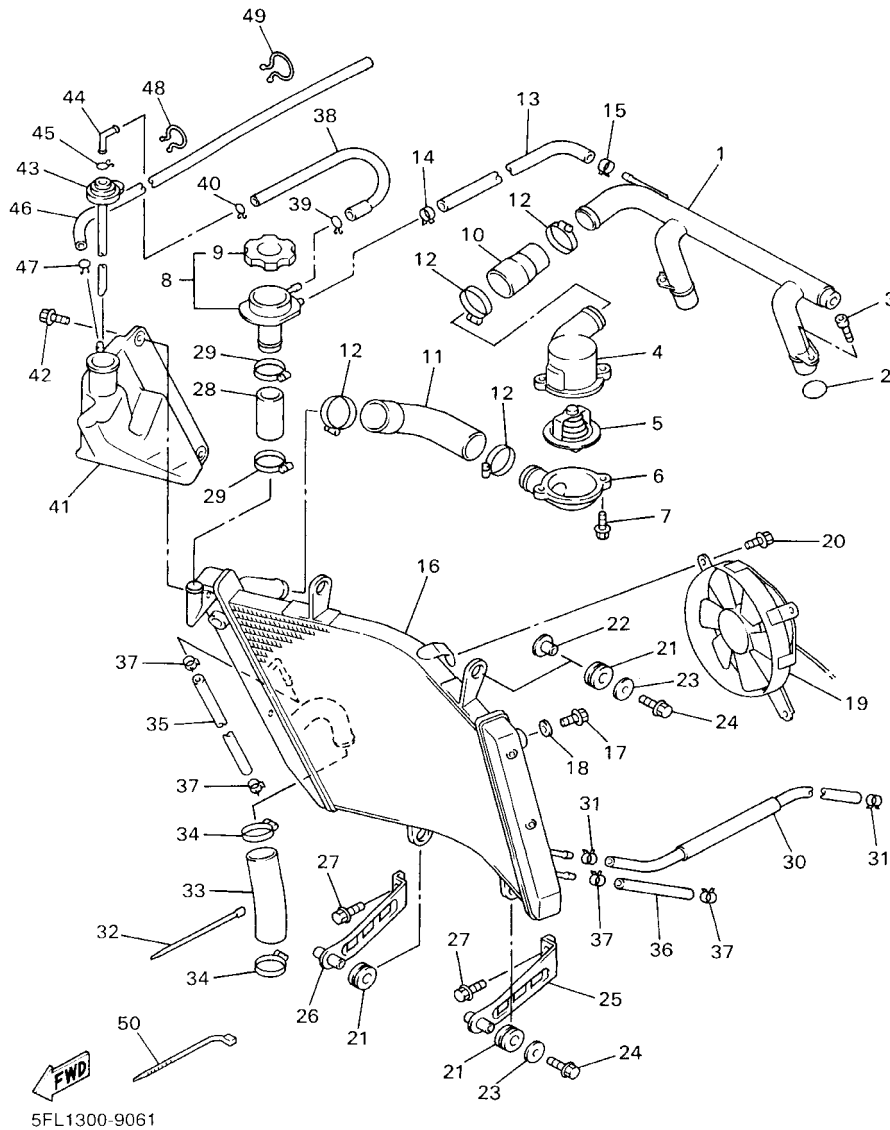
FIG. 5 WATER PUMP. RADIATOR



5FL1300-9050

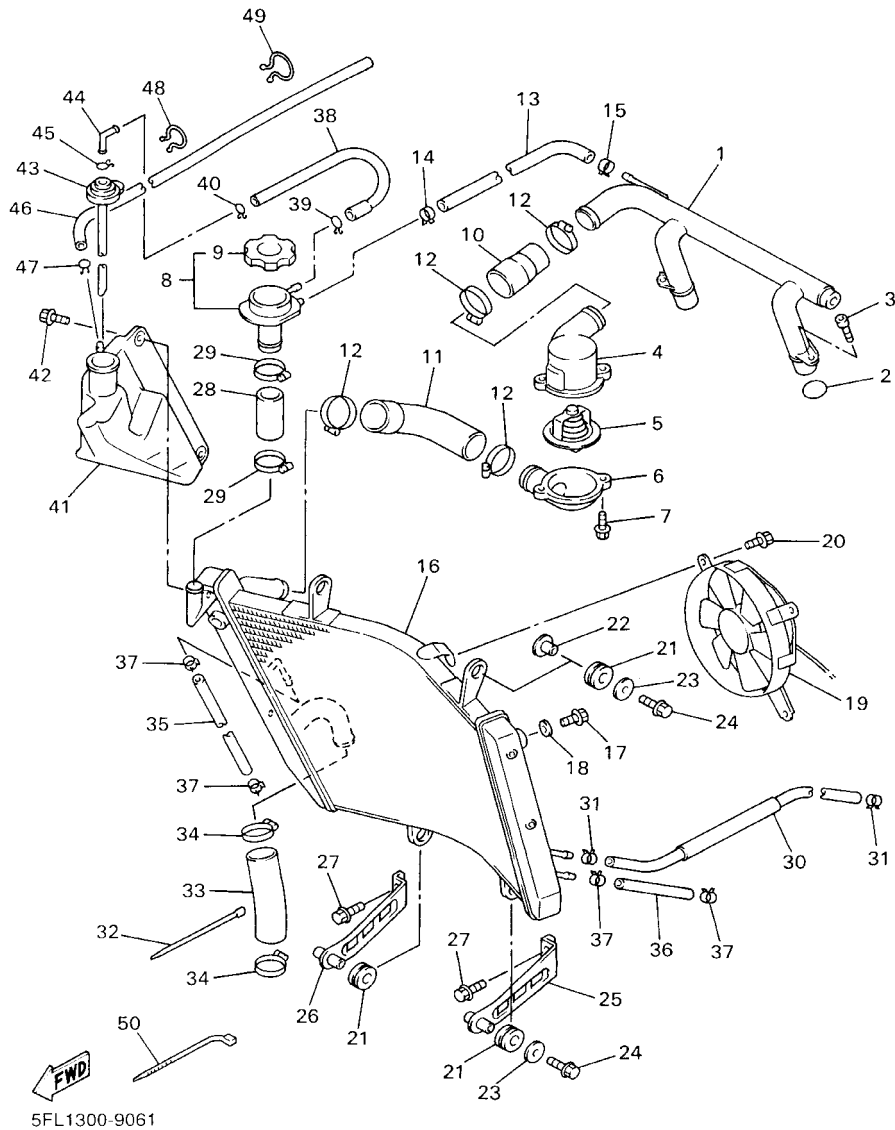
REF. NO.	PART NO.	DESCRIPTION	5FL1				REMARKS
28	90201-06071	WASHER, PLATE	2				
29	95827-06025	BOLT, FLANGE	2				
30	5FL-12637-00	STAY 1	1				
31	95827-06012	BOLT, FLANGE	2				
32	5FL-12467-00	COVER, RADIATOR	1				
33	4TX-12465-00	DAMPER, RADIATOR	2				
34	98507-05016	SCREW, PAN HEAD	3				
35	92907-05600	WASHER, PLATE	3				
36	5FL-12484-00	PIPE 4	1				
37	93210-23787	O-RING	1				
38	90110-06226	BOLT, HEXAGON SOCKET HEAD	1				
39	5FL-12551-00	HOSE 7	1				
40	90450-38040	HOSE CLAMP ASSY	2				
41	5FL-12588-00	HOSE 5	1				
42	5FL-12589-00	HOSE 6	1				
43	90450-22017	HOSE CLAMP ASSY	4				
44	5FL-12485-00	PIPE 5	1				
45	5FL-12552-10	HOSE 8	1				
46	90450-38040	HOSE CLAMP ASSY	2				

FIG. 6 RADIATOR. HOSE



REF. NO.	PART NO.	DESCRIPTION	5FL1				REMARKS
1	5FL-12482-00	PIPE 2	1				
2	93210-18417	O-RING	2				
3	91317-06016	BOLT	2				
4	5FL-12417-00	HOUSING, THERMOSTAT	1				
5	4FM-12410-00	THERMOSTAT ASSY	1				
6	5FL-12413-00	COVER, THERMOSTAT	1				
7	95027-06025	BOLT, FLANGE	2				
8	5FL-12590-00	CONDUCTION ASSY	1				
9	3XP-12462-00	.CAP, RADIATOR	1				
10	1AE-12577-00	HOSE 2	1				
11	5FL-12578-00	HOSE 3	1				
12	90450-38040	HOSE CLAMP ASSY	4				
13	47X-12589-00	HOSE 6	1				
14	90467-13083	CLIP	1				
15	90467-11090	CLIP	1				
16	5FL-12461-00	RADIATOR ASSY	1				
17	5FL-12561-00	PLUG,DRAIN COCK	1				
18	5FL-12435-00	GASKET	1				
19	5FL-12405-00	BLOWER ASSY	1				
20	95817-06010	BOLT, FLANGE	3				
21	90480-15001	GROMMET	4				
22	90387-0614M	COLLAR	1				
23	90201-06071	WASHER, PLATE	2				
24	95827-06025	BOLT, FLANGE	2				
25	5FL-12464-00	STAY, RADIATOR	1				
26	5FL-12464-10	STAY, RADIATOR	1				
27	95827-06012	BOLT, FLANGE	2				

FIG. 6 RADIATOR. HOSE



REF. NO.	PART NO.	DESCRIPTION	5FL1				REMARKS
28	5FL-12579-00	HOSE 4	1				
29	90450-28014	HOSE CLAMP ASSY	2				
30	5FL-1243A-00	HOSE 1	1				
31	90467-11090	CLIP	2				
*32	90464-15195	CLAMP	1				
33	5FL-12552-00	HOSE 8	1				
34	90450-38040	HOSE CLAMP ASSY	2				
35	5FL-1243F-00	HOSE,3	1				
36	5FL-1244G-00	HOSE, 4	1				
37	90467-11090	CLIP	4				
38	5FL-1243E-00	HOSE 2	1				
39	90467-10008	CLIP	1				
40	90467-08003	CLIP	1				
41	5FL-21871-00	TANK, RECOVERY	1				
42	90119-06117	BOLT, WITH WASHER	2				
43	4XV-21875-00	CAP	1				
44	26H-21828-00	ELBOW	1				
45	90467-11019	CLIP	1				
46	90445-08002	HOSE	1				
47	90467-08003	CLIP	1				
48	90464-16039	CLAMP	1				
49	90464-30040	CLAMP	2				
*50	90464-13073	CLAMP	1				

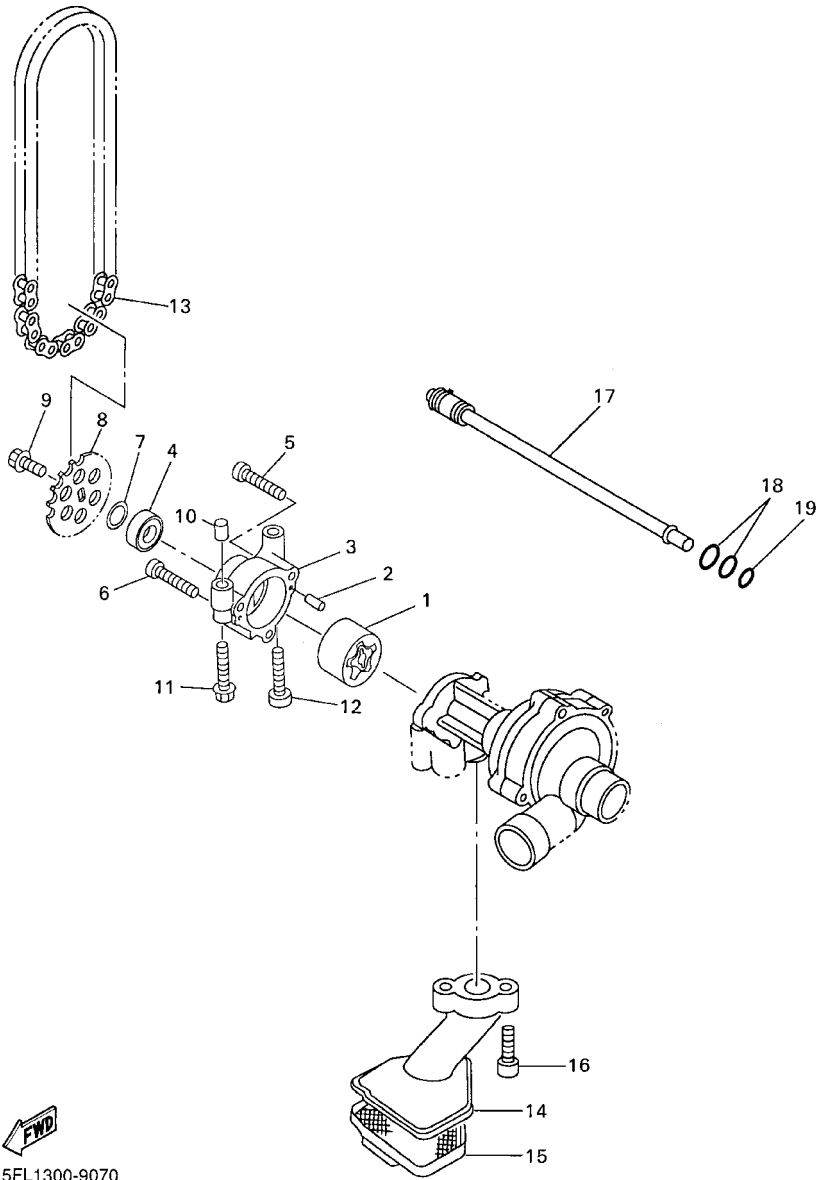
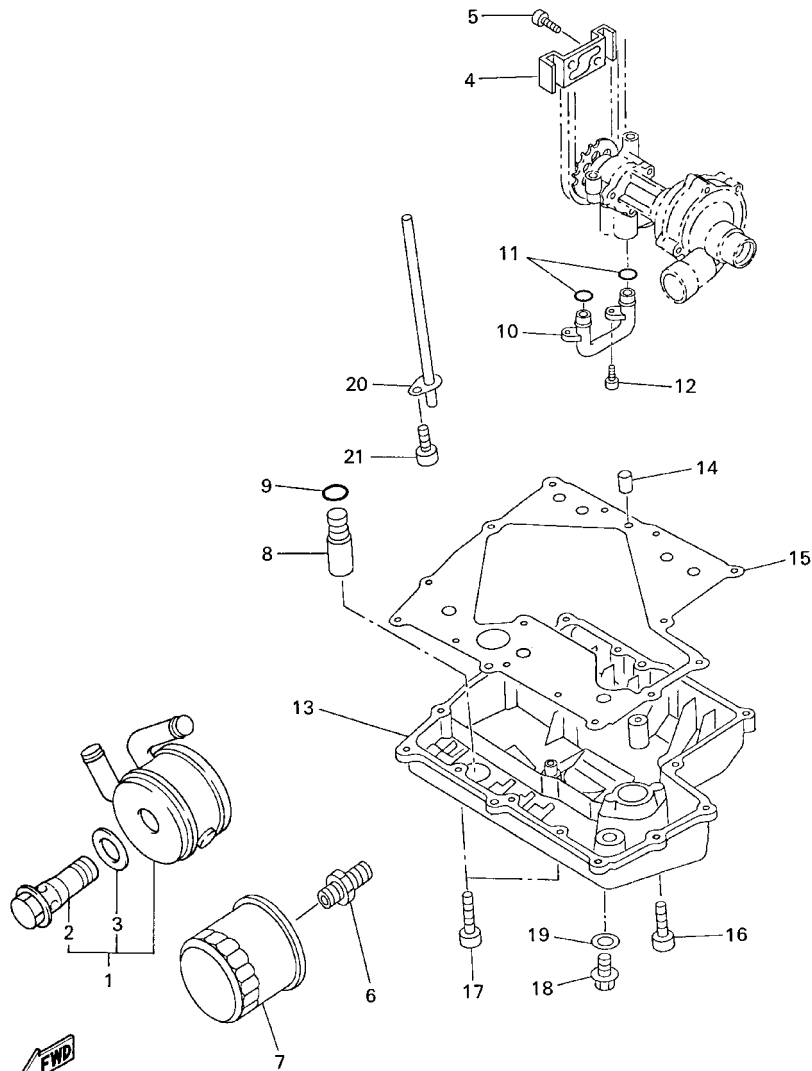


FIG. 7 OIL PUMP

REF. NO.	PART NO.	DESCRIPTION	5FL1				REMARKS
* 1	4XV-13310-00	ROTOR ASSY 1	1				
2	93603-12007	PIN, DOWEL	2				
* 3	4XV-13336-00	HOUSING, ROTOR	1				
4	93306-00106	BEARING	1				
* 5	91317-06035	BOLT	2				
6	91317-06040	BOLT	1				
7	90201-12541	WASHER, PLATE	1				
8	4XV-13355-00	SPROCKET, DRIVEN	1				
9	90105-06154	BOLT, WASHER BASED	1				
10	91808-30031	PIN, DOWEL	1				
11	95817-06045	BOLT, FLANGE	1				
12	91317-06045	BOLT	1				
13	94581-85074	CHAIN	1				
14	4XV-13412-00	HOUSING, STRAINER	1				
15	5FL-13411-00	STRAINER, OIL	1				
16	91317-06020	BOLT	2				
17	5FL-1316E-00	PIPE, DELEVERY 5	1				
18	93210-09165	O-RING	2				
19	93210-06667	O-RING	1				

5FL1300-9070

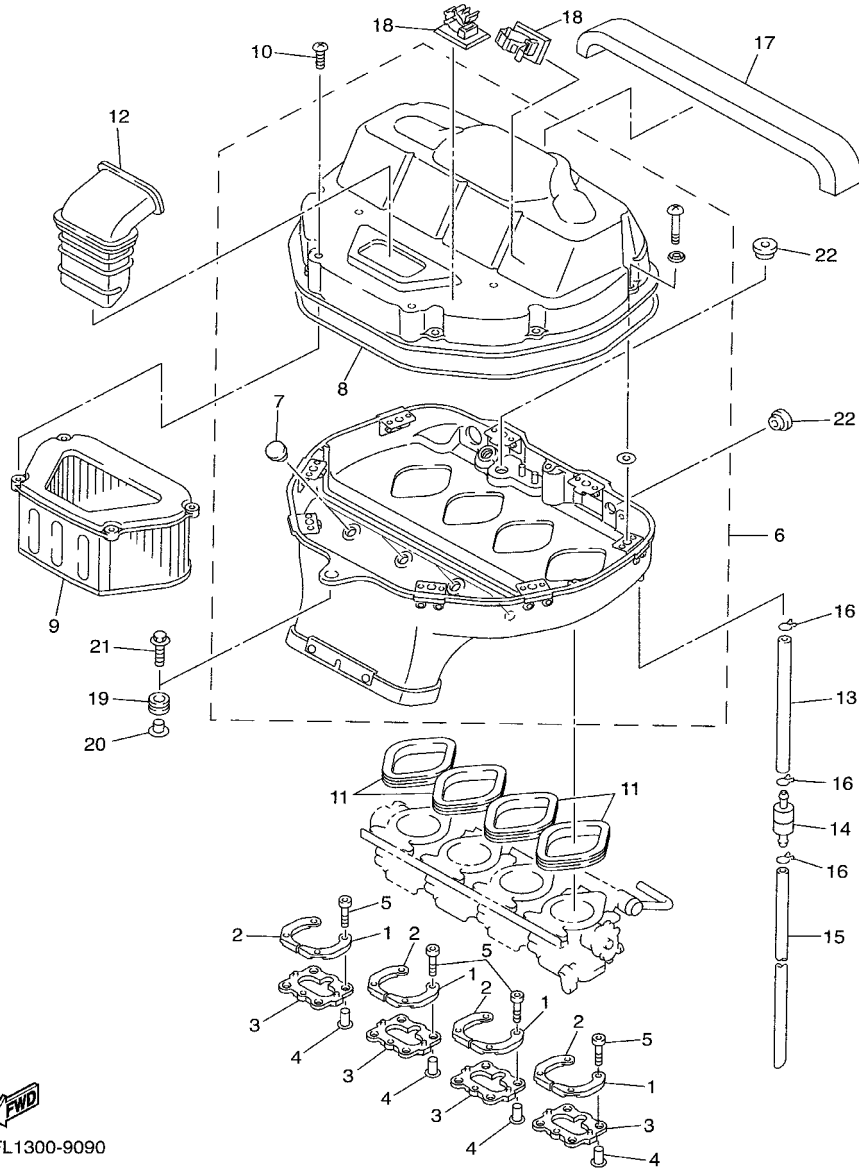
FIG. 8 OIL CLEANER



5FL1300-9080

REF. NO.	PART NO.	DESCRIPTION	5FL1				REMARKS
1	5FL-13470-00	OIL COOLER ASSY	1				
2	5FL-12822-00	.BOLT, UNION	1				
3	5EB-13475-00	.GASKET	1				
4	5FL-13898-00	HOLDER	1				
5	91317-06012	BOLT	2				
6	90401-20145	BOLT, UNION	1				
7	3FV-13440-00	ELEMENT ASSY, OIL CLEANER	1				
8	4XV-13490-00	RELIEF VALVE ASSY	1				
9	93210-15566	O-RING	1				
10	4XV-13416-00	PIPE, OIL 1	1				
11	93210-14579	O-RING	2				
12	91317-06012	BOLT	2				
13	5FL-13417-00	COVER, STRAINER	1				
14	99530-08012	PIN, DOWEL	2				
15	5FL-13414-00	GASKET, STRAINER COVER	1				
16	91317-06025	BOLT	13				
17	90110-06225	BOLT, HEXAGON SOCKET HEAD	2				
18	90340-14132	PLUG, STRAIGHT SCREW	1				
19	214-11198-01	GASKET	1				
20	5FL-13161-00	PIPE, DELIVERY 1	1				
21	91317-06012	BOLT	1				

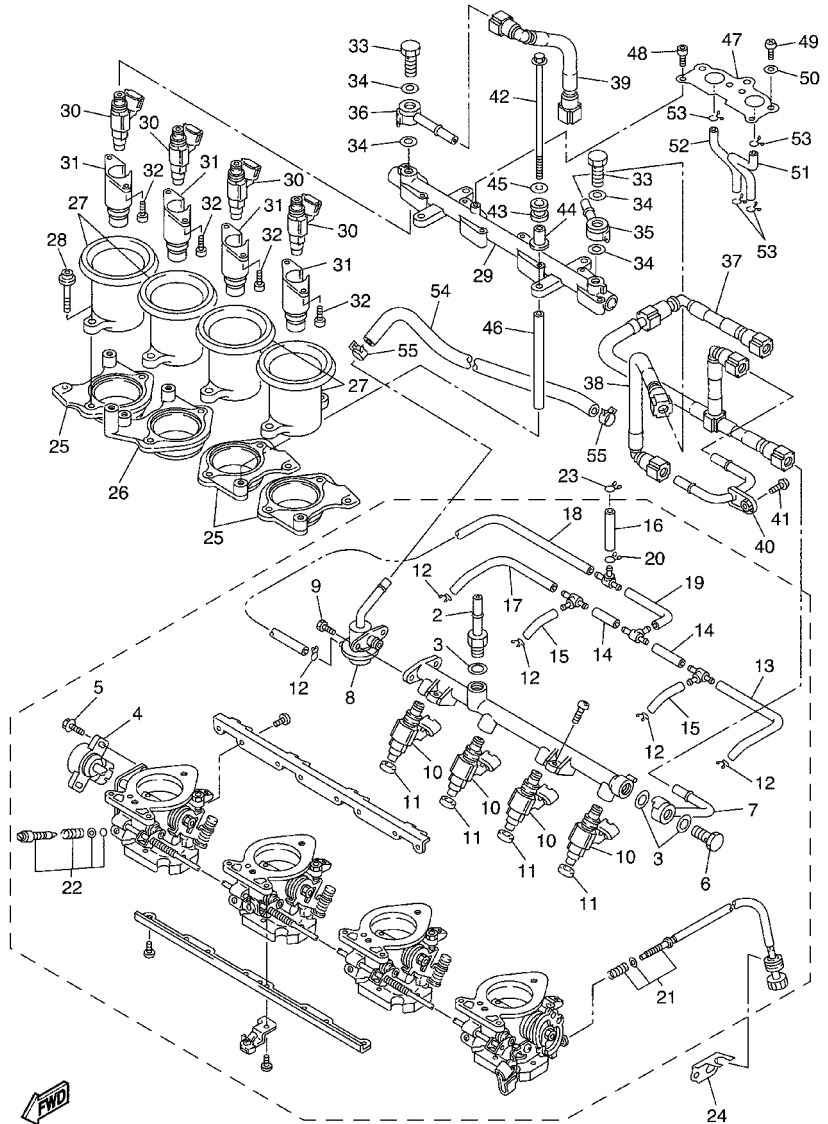
FIG. 9 INTAKE



REF. NO.	PART NO.	DESCRIPTION	5FL1				REMARKS
1	5FL-14255-00	PLATE	4				
2	5FL-14255-10	PLATE	4				
3	5FL-14198-00	GASKET	4				
4	5FL-14495-00	COLLAR	16				
5	91314-06030	BOLT	16				
6	5FL-14401-00	AIR CLEANER CASE ASSY	1				
7	90338-13272	.PLUG	4				
8	5FL-14452-00	.SEAL	1				
9	5FL-14451-00	ELEMENT, AIR CLEANER	1				
10	98507-05012	SCREW, PAN HEAD	4				
11	5FL-14239-00	SEAL	4				
12	5FL-14437-00	DUCT	1				
13	90445-11288	HOSE	1				
14	4X7-2149Y-00	FILTER ASSY	1				
15	90445-11003	HOSE	1				
16	90467-10041	CLIP	3				
17	5FL-14409-00	DAMPER	1				
18	90464-25160	CLAMP	2				
19	90480-12314	GROMMET	1				
20	90387-065J6	COLLAR	1				
21	95807-06025	BOLT, FLANGE	1				
22	90480-14633	GROMMET	2				

 5FL1300-9090

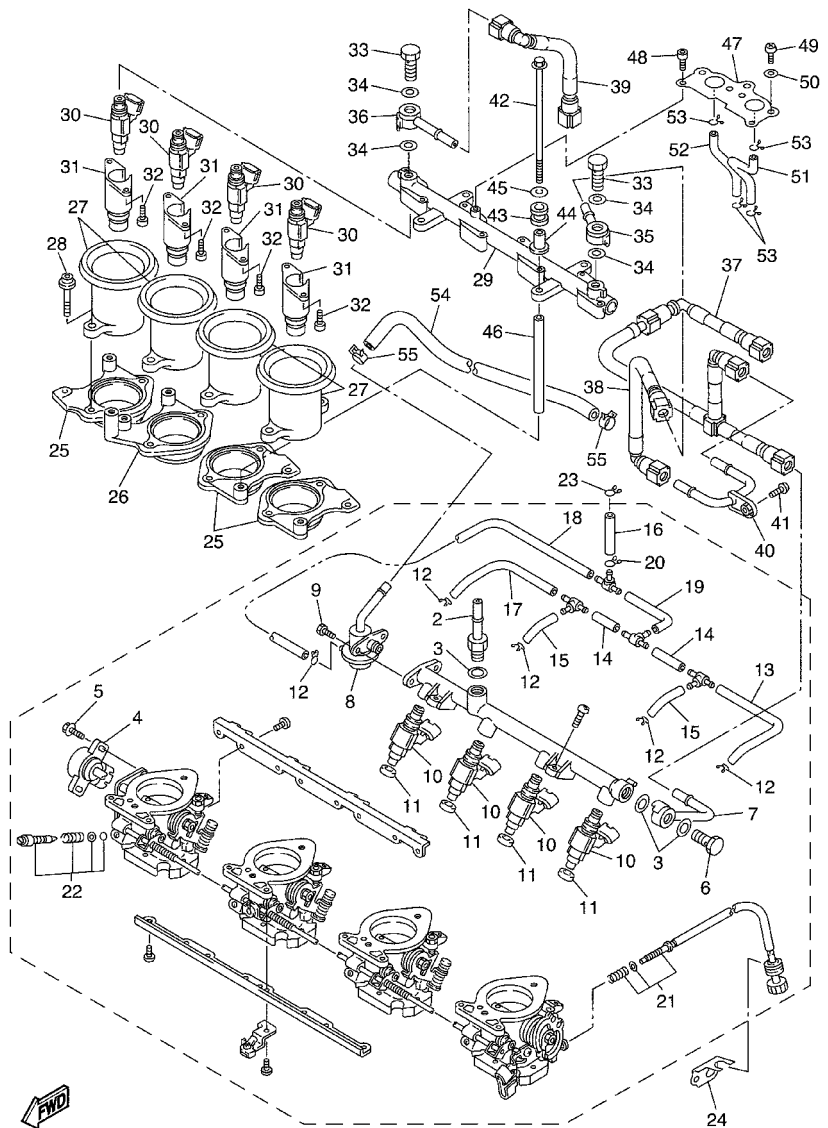
FIG. 10 INTAKE 2



5FL1300-9100

REF. NO.	PART NO.	DESCRIPTION	5FL1				REMARKS
1	5FL-13750-00	THROTTLE BODY ASSY	1				
2	5FL-12882-00	.PIPE, FUEL INJECTION 2	1				
3	90430-12219	.GASKET	3				
4	5FL-85885-00	.THROTTLE SENSOR ASSY	1				
5	5FL-14216-00	.SCREW	2				
6	4BH-13573-00	.BOLT 1	1				
7	5FL-12881-00	.PIPE, FUEL INJECTION 1	1				
8	5FL-13906-00	.REGULATOR, PRESSURE	1				
9	5FL-14565-00	.SCREW	2				
10	5FL-13761-10	.INJECTOR ASSY	4				
11	5FL-14126-00	.GASKET	4				
12	8A7-14139-00	.CLIP, PIPE	5				
13	5FL-14348-00	.PIPE 1	1				
14	5FL-14348-10	.PIPE 1	2				
15	5FL-14349-00	.PIPE	2				
16	51L-14987-00	.HOSE	1				
17	5FL-14349-10	.PIPE	1				
18	5FL-14987-00	.HOSE	1				
19	5FL-14987-10	.HOSE	1				
20	8U9-14139-00	.CLIP, PIPE	1				
21	5FL-14103-00	.THROTTLE SCREW SET	1				
22	5FL-14104-00	.AIR SCREW SET	4				
23	90467-10041	CLIP	1				
24	5FL-14413-00	STAY	1				
25	5FL-14469-10	FUNNEL, AIR	3				
26	5FL-14469-00	FUNNEL, AIR	1				
27	5FL-14479-00	FUNNEL	4				

FIG. 10 INTAKE 2

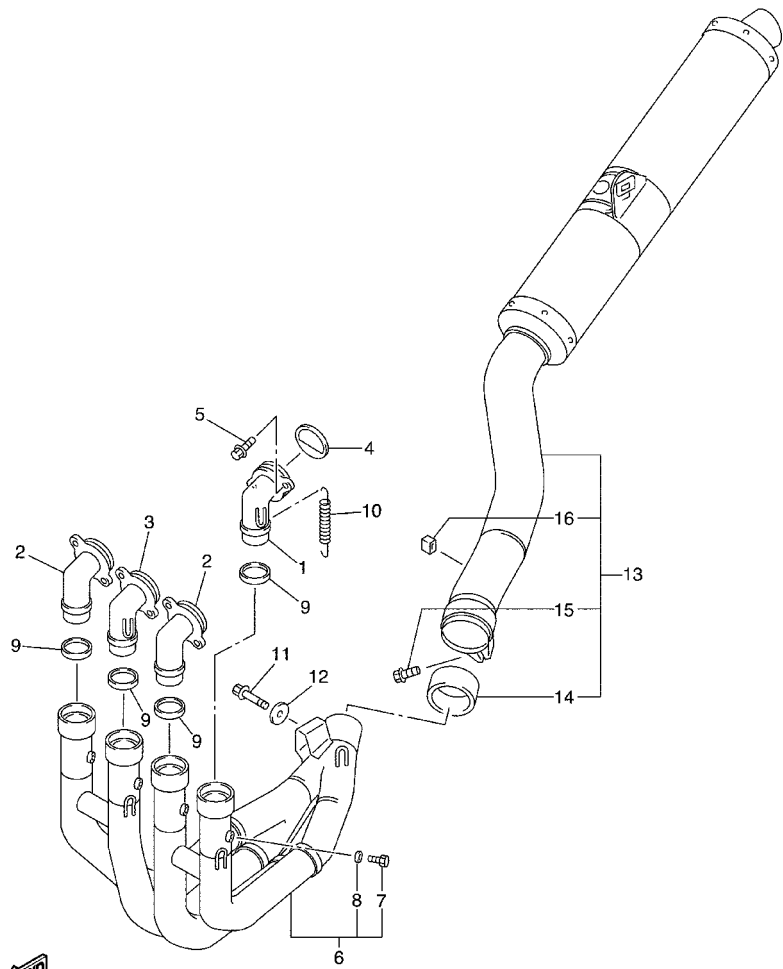


5FL1300-9100

REF. NO.	PART NO.	DESCRIPTION	5FL1				REMARKS
28	90109-06009	BOLT	8				
29	5FL-13938-00	PIPE	1				
30	5FL-13761-00	INJECTOR ASSY	4				
31	5FL-13767-00	CAP, INJECTOR	4				
32	91314-05016	BOLT	8				
33	4BH-13573-00	BOLT 1	2				
34	90430-12219	GASKET	4				
35	5FL-12883-00	PIPE, FUEL INJECTION 3	1				
36	5FL-12884-00	PIPE, FUEL INJECTION 4	1				
37	5FL-13971-00	PIPE, FUEL 1	1				
38	5FL-13972-00	PIPE, FUEL 2	1				
39	5FL-13973-00	PIPE, FUEL 3	1				
40	5FL-14454-00	JOINT	1				
41	92017-05014	BOLT, BUTTON HEAD	1				
42	95814-06120	BOLT, FLANGE	6				
43	5FL-14425-00	DAMPER 1	6				
44	5FL-14444-00	COLLAR, DISTANCE	6				
45	90201-06063	WASHER, PLATE	6				
46	5FL-14443-00	COLLAR	6				
47	5FL-1441L-00	PANEL 1	1				
48	91314-05016	BOLT	2				
49	98507-05014	SCREW, PAN HEAD	4				
50	92907-05600	WASHER, PLATE	4				
51	5FL-14465-00	PIPE	1				
52	5FL-14466-00	PIPE	1				
53	90467-08021	CLIP	4				
54	5FL-14294-00	HOSE	1				



FIG. 11 EXHAUST



5FL1300-9110

REF. NO.	PART NO.	DESCRIPTION	5FL1				REMARKS
1	5FL-14615-00	JOINT, EXHAUST 1	1				
2	5FL-14625-00	JOINT, EXHAUST 2	2				
3	5FL-14645-00	JOINT, EXHAUST 4	1				
4	5FL-14613-00	GASKET, EXHAUST PIPE	4				
5	90109-081G0	BOLT	8				
6	5FL-14602-00	EXHAUST PIPE COMP.	1				
7	97080-06008	.BOLT	4				
8	92990-06600	.WASHER, PLATE	4				
9	5FL-14855-00	SEAL, DUST	4				
10	90506-18001	SPRING, TENSION	4				
11	95817-08040	BOLT, FLANGE	1				
12	90201-08612	WASHER, PLATE	1				
13	5FL-14710-00	MUFFLER ASSY 1	1				
14	5FL-14714-00	.GASKET, MUFFLER	1				
15	95814-08025	.BOLT, FLANGE	1				
16	3MA-24181-00	.DAMPER, LOCATING 1	1				

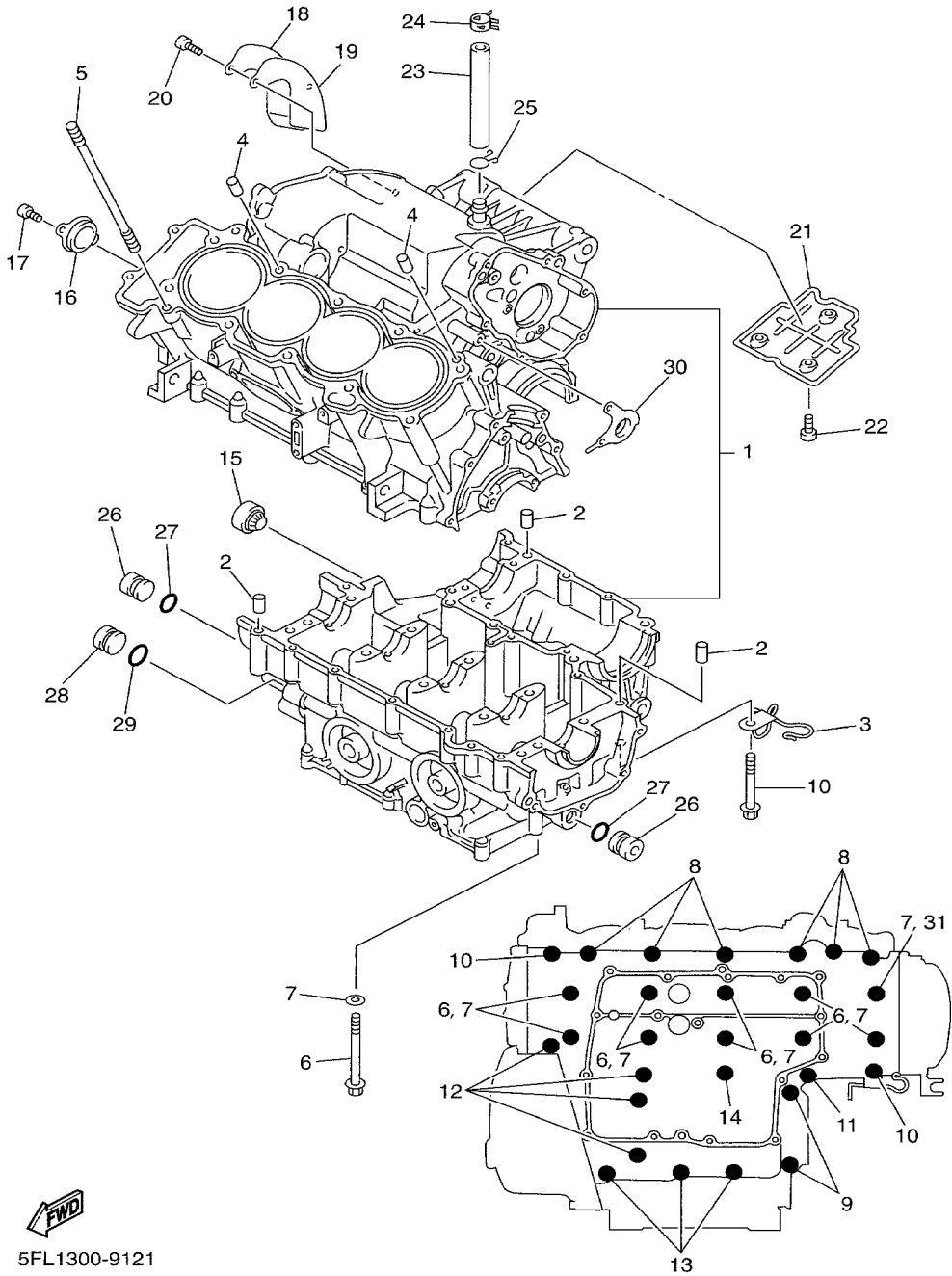


FIG. 12 CRANKCASE

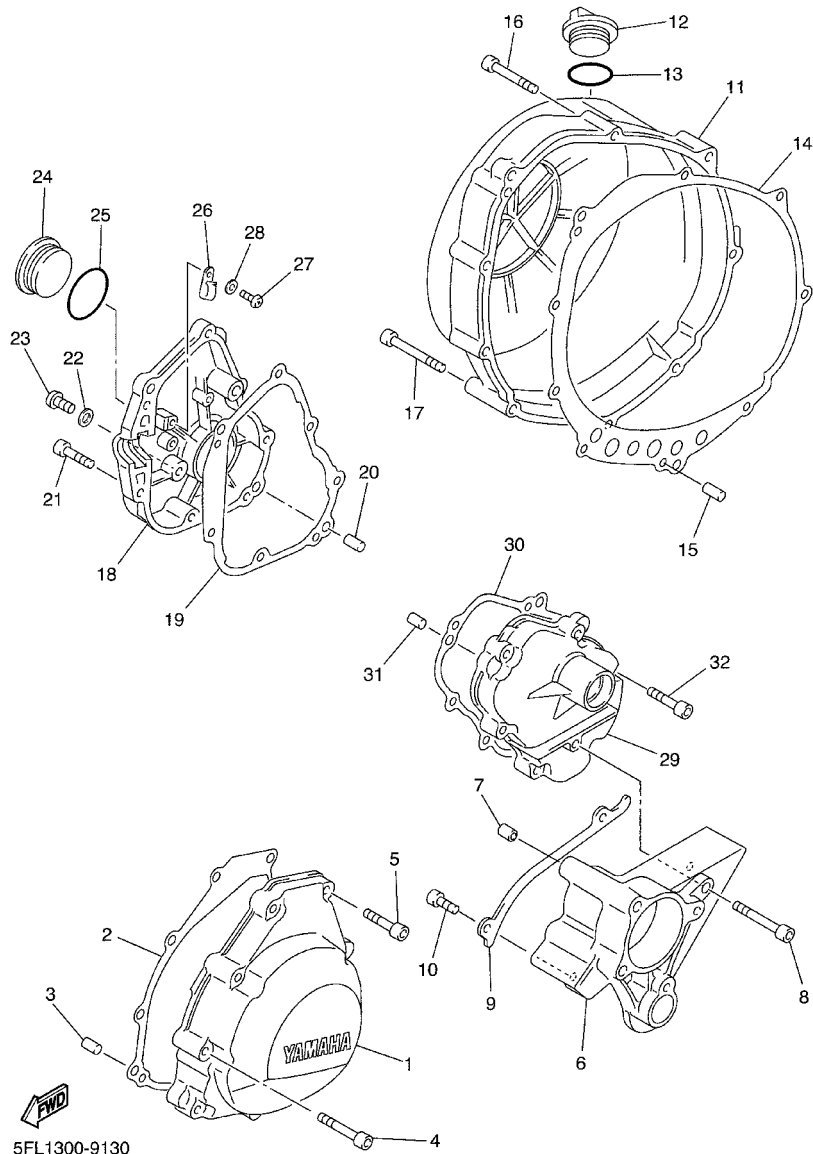
REF. NO.	PART NO.	DESCRIPTION	5FL1				REMARKS
1	5FL-15100-00	CRANKCASE ASSY	1				
2	99530-10014	PIN, DOWEL	3				
3	90465-10025	CLAMP	1				
4	99530-10114	PIN, DOWEL	2				
5	90116-10619	BOLT, STUD	10				
*6	90105-093A5	BOLT, WASHER BASED	9				
7	90201-096J9	WASHER, PLATE	10				
8	95817-06055	BOLT, FLANGE	6				
9	95817-08060	BOLT, FLANGE	2				
10	90109-065G3	BOLT	2				
11	95817-06060	BOLT, FLANGE	1				
12	95817-06070	BOLT, FLANGE	4				
13	95817-06045	BOLT, FLANGE	3				
14	95814-06050	BOLT, FLANGE	1				
15	2H7-15361-00	GAUGE, LEVEL	1				
16	5FL-15189-00	PLUG	1				
17	91317-05010	BOLT	2				
18	5FL-11165-00	PLATE, BREATHER	1				
19	5FL-11169-00	GASKET, BREATHER COVER	1				
20	91317-06012	BOLT	2				
21	5FL-11145-00	PLATE, BREATHER 2	1				
22	91317-06012	BOLT	3				
23	90445-167K1	HOSE	1				
24	90468-08104	CLIP	1				
25	90467-14015	CLIP	1				
26	90338-16262	PLUG	2				
27	93210-12790	O-RING	2				



5FL1300-9121

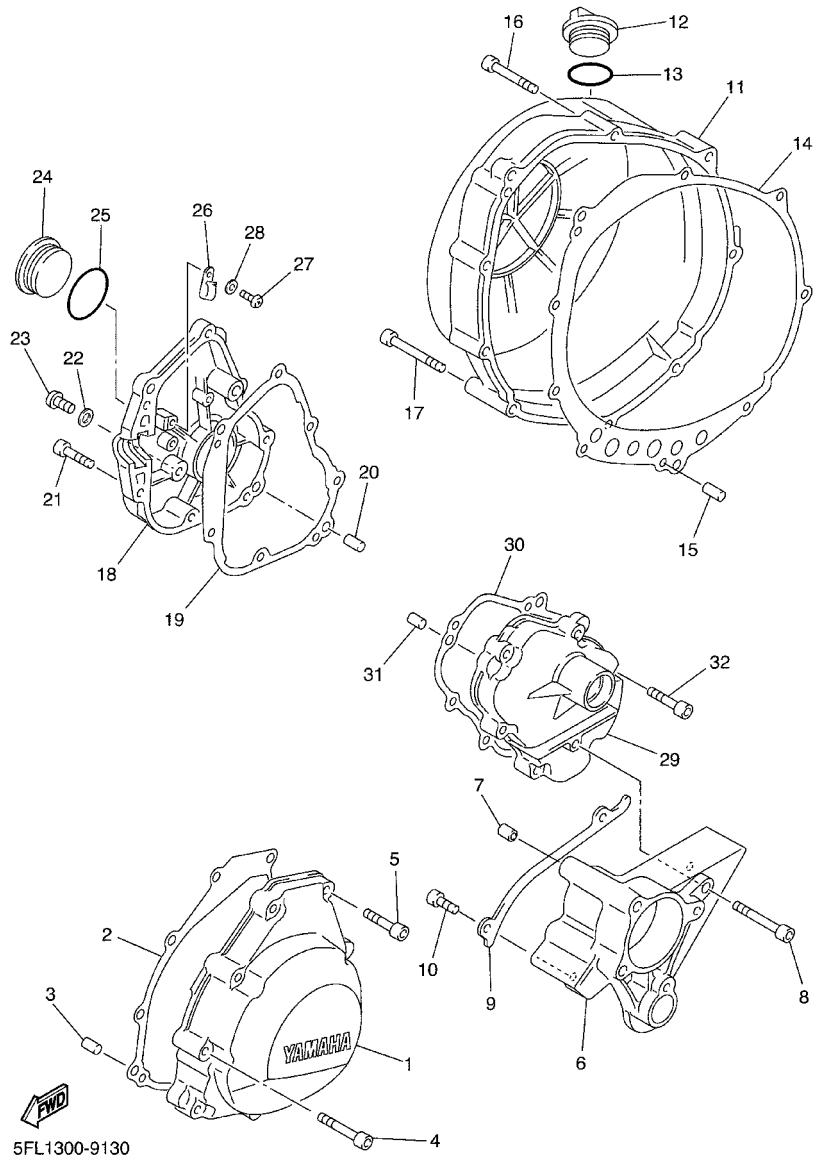


FIG. 13 CRANKCASE COVER 1



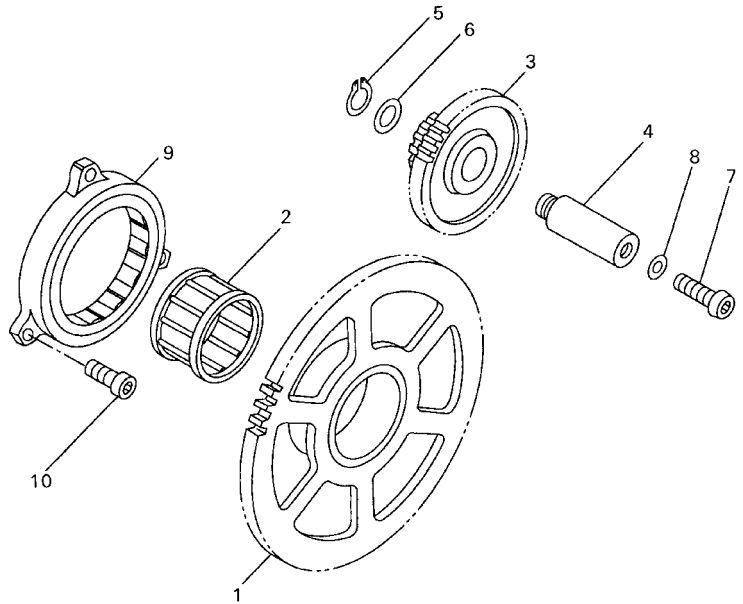
REF. NO.	PART NO.	DESCRIPTION	5FL1				REMARKS
1	5FL-15411-00	COVER, CRANKCASE 1	1				
2	5FL-15451-00	GASKET, CRANKCASE COVER 1	1				
3	99530-08012	PIN, DOWEL	2				
4	91314-06035	BOLT	4				
5	91314-06025	BOLT	5				
6	5FL-15418-00	COVER, CHAIN CASE	1				
7	99530-08012	PIN, DOWEL	2				
8	91314-06050	BOLT	1				
9	5FL-15113-00	PLATE	1				
10	91314-06014	BOLT	2				
11	5FL-15421-00	COVER, CRANKCASE 2	1				
12	3F9-15362-00	PLUG, OIL LEVEL	1				
13	93210-27194	O-RING	1				
14	5FL-15461-00	GASKET, CRANKCASE COVER 2	1				
15	90250-08022	PIN, STRAIGHT	2				
16	91314-06040	BOLT	6				
17	91314-06050	BOLT	3				
18	5FL-15416-00	COVER, OIL PUMP	1				
19	5FL-15456-00	GASKET, OIL PUMP COVER 1	1				
20	99530-08012	PIN, DOWEL	2				
21	91314-06020	BOLT	7				
22	90430-08143	GASKET	1				
23	92014-08012	BOLT, BUTTON HEAD	1				
24	90340-32116	PLUG, STRAIGHT SCREW	1				
25	93210-32172	O-RING	1				
26	90462-08233	CLAMP	1				
27	98507-05012	SCREW, PAN HEAD	1				

FIG. 13 CRANKCASE COVER 1



REF. NO.	PART NO.	DESCRIPTION	5FL1				REMARKS
28	92907-05600	WASHER, PLATE	1				
29	5FL-15425-00	COVER, GENERATOR 2	1				
30	5EB-15463-00	GASKET, COVER 2	1				
31	99530-08012	PIN, DOWEL	2				
32	91314-06025	BOLT	6				
-----							
-----							
-----							
-----							
-----							
-----							
-----							
-----							
-----							

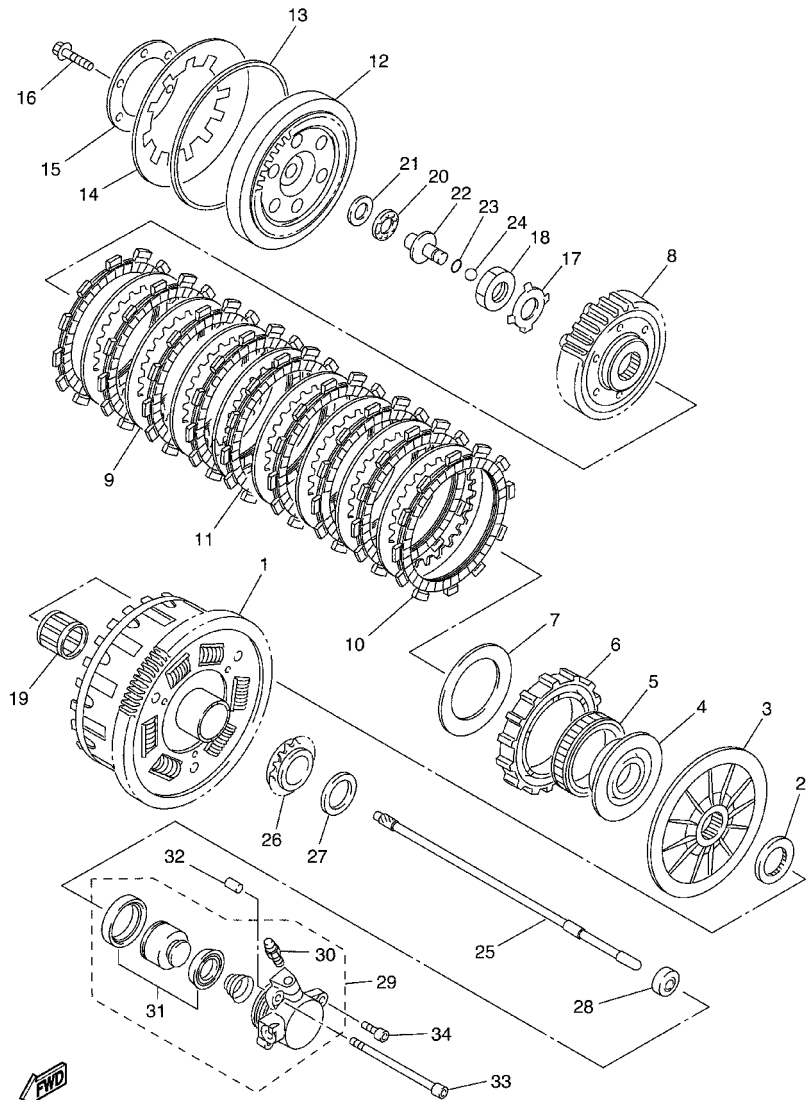
FIG. 14 STARTER



REF. NO.	PART NO.	DESCRIPTION	5FL1				REMARKS
1	4XV-15515-00	GEAR 3	1				
2	93310-338S6	BEARING	1				
3	4XV-15517-00	GEAR, IDLER 2	1				
4	4XV-15521-00	SHAFT 1	1				
5	93410-08072	CIRCLIP	1				
6	90201-08089	WASHER, PLATE	1				
7	92017-06014	BOLT, BUTTON HEAD	1				
8	90430-06014	GASKET	1				
9	4XV-15570-00	STARTER CLUTCH ASSY	1				
10	91317-06010	BOLT	3				

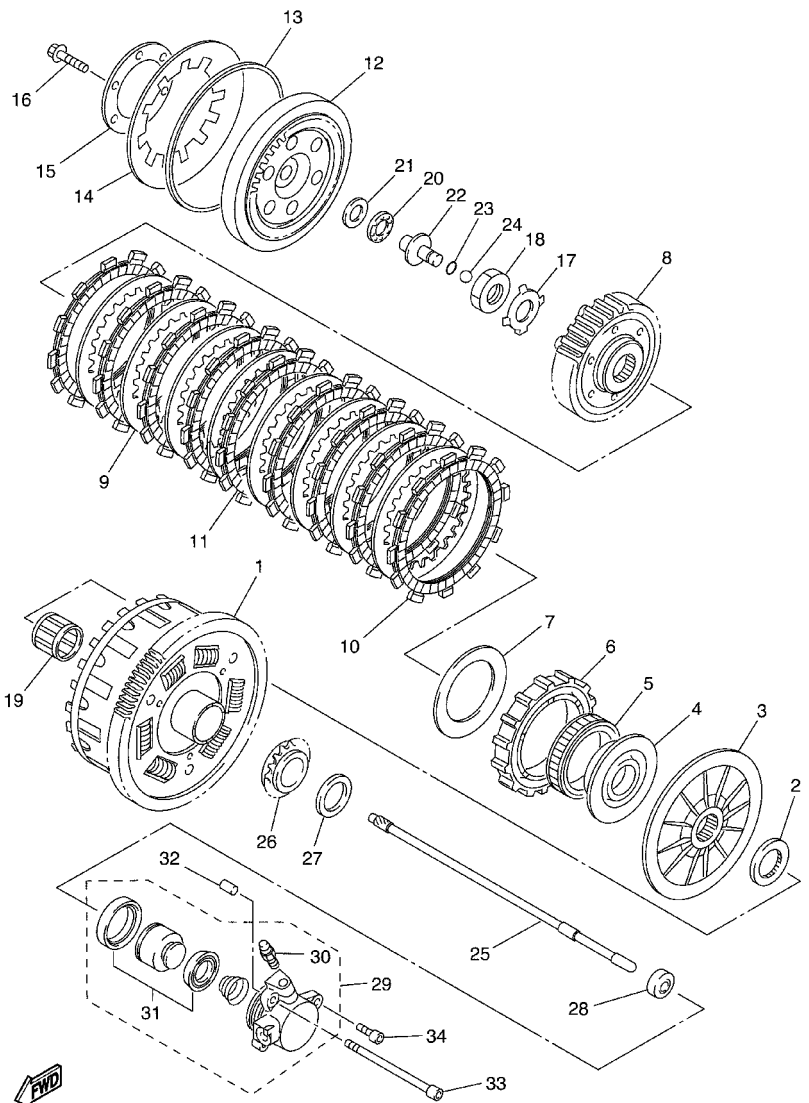
 4XV352-8140

FIG. 15 CLUTCH



 5FL1300-9150

REF. NO.	PART NO.	DESCRIPTION	5FL1				REMARKS
1	5FL-16150-00	PRIMARY DRIVEN GEAR COMP.	1				
2	26H-16154-00	PLATE, THRUST 1	1				
3	5FL-16154-00	PLATE, THRUST 1	1				
4	5FL-16171-00	BOSS, ONE-WAY INNER	1				
5	5FL-16664-00	BEARING, ONE WAY	1				
6	5FL-16177-00	BOSS, ONE-WAY OUTER	1				
7	5FL-16113-00	WASHER, THRUST 1	1				
8	5FL-16371-00	BOSS, CLUTCH	1				
9	4X7-16325-00	PLATE, CLUTCH 2	8				
10	3XK-16321-00	PLATE, FRICTION	8				
11	5FL-16321-00	PLATE, FRICTION	1				
12	5FL-16351-00	PLATE, PRESSURE 1	1				
13	1TA-16335-00	HOUSING, SPRING	1				
14	5FL-16334-00	SPRING, CLUTCH 2	1				
15	5FL-16352-00	PLATE, PRESSURE 2	1				
16	95817-06025	BOLT, FLANGE	6				
17	90215-25218	WASHER, LOCK	1				
18	90170-20323	NUT	1				
19	93310-228S5	BEARING	1				
20	93340-21505	BEARING	1				
21	90201-151A7	WASHER, PLATE (T=1.0)	1				
22	3GM-16356-00	ROD, PUSH 1	1				
23	93210-06632	O-RING	1				
24	93511-32017	BALL	1				
25	5FL-16357-00	ROD, PUSH 2	1				
26	5FL-13354-00	ŠPROČKĚT, DRÍVĚ	1				
27	4XV-16154-00	PLATE, THRUST 1	1				

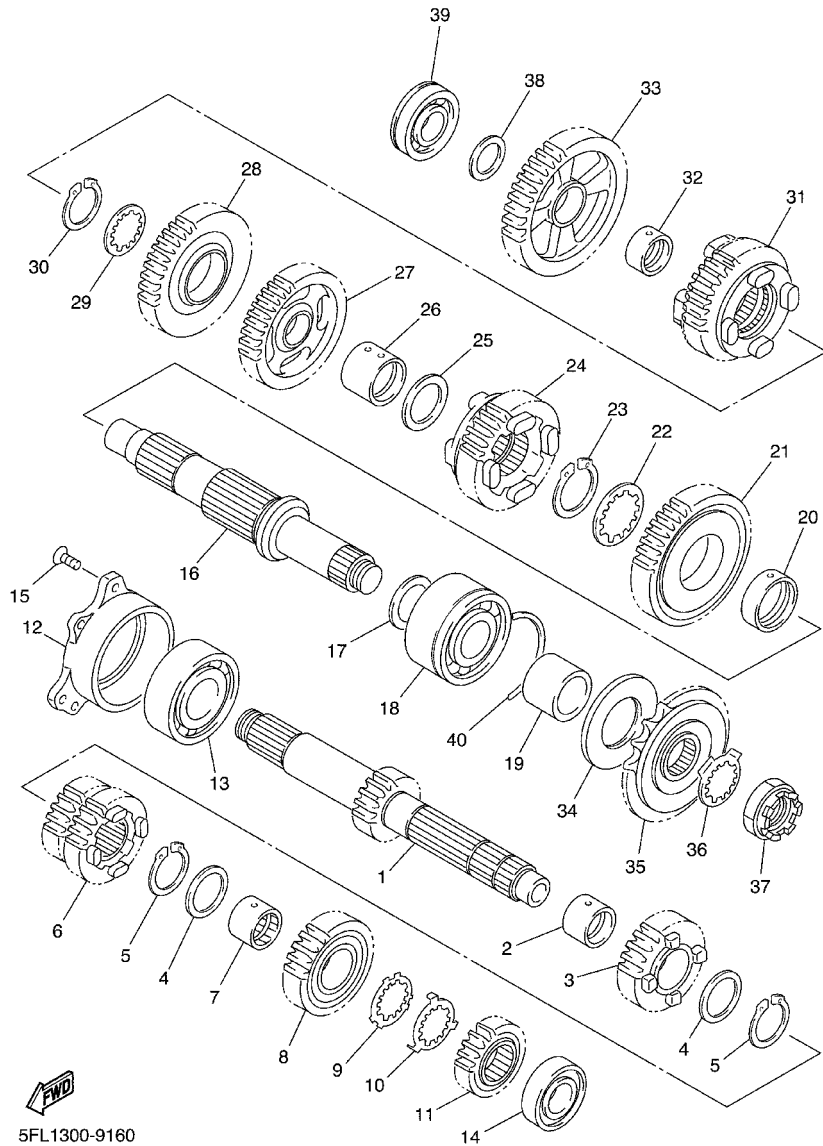


**FWD**  
5FL1300-9150

FIG. 15 CLUTCH

REF. NO.	PART NO.	DESCRIPTION	5FL1				REMARKS
28	93109-08061	OIL SEAL	1				
29	5FL-16381-00	PUSH LEVER COMP.	1				
30	1UY-W0048-50	.BLEED SCREW KIT	1				
31	26H-W0098-00	.PUSH LEVER SEAL KIT	1				
32	99530-08012	PIN, DOWEL	2				
33	91314-06090	BOLT	2				
34	91314-06020	BOLT	1				

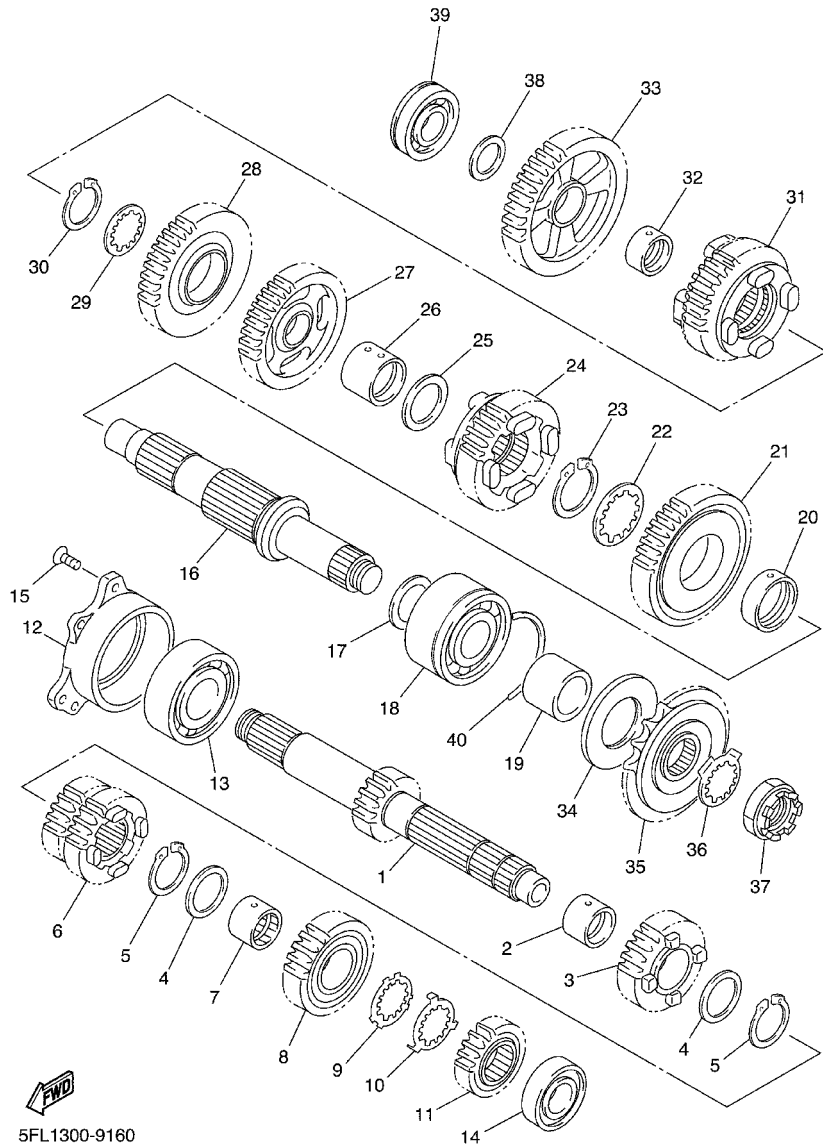
FIG. 16 TRANSMISSION



5FL1300-9160

REF. NO.	PART NO.	DESCRIPTION	5FL1				REMARKS
1	5FL-17411-00	AXLE, MAIN	1				
2	90387-253M6	COLLAR	1				
3	5FL-17151-00	GEAR, 5TH PINION	1				
4	90209-21332	WASHER	2				
5	93440-25084	CIRCLIP	2				
6	5FL-17131-00	GEAR, 3RD PINION	1				
7	90387-2513E	COLLAR	1				
8	5FL-17161-00	GEAR, 6TH PINION	1				
9	90209-22352	WASHER	1				
10	90209-21351	WASHER	1				
11	5EB-17121-00	GEAR, 2ND PINION (13T)	1				
12	5FL-15163-00	HOUSING, BEARING 1	1				
13	93305-30570	BEARING	1				
14	93306-20464	BEARING	1				
15	90149-06285	SCREW	3				
16	5FL-17421-00	AXLE, DRIVE	1				
17	4TV-17417-00	SHIM 1	1				
18	93305-30502	BEARING	1				
19	90387-253X3	COLLAR	1				
20	90387-3311C	COLLAR	1				
21	5FL-17221-00	GEAR, 2ND WHEEL	1				
22	90209-30344	WASHER	1				
23	93440-32063	CIRCLIP	1				
24	5FL-17261-00	GEAR, 6TH WHEEL	1				
25	90201-28665	WASHER, PLATE	1				
26	90387-284M0	COLLAR	1				
27	5FL-17241-00	GEAR, 4TH WHEEL	1				

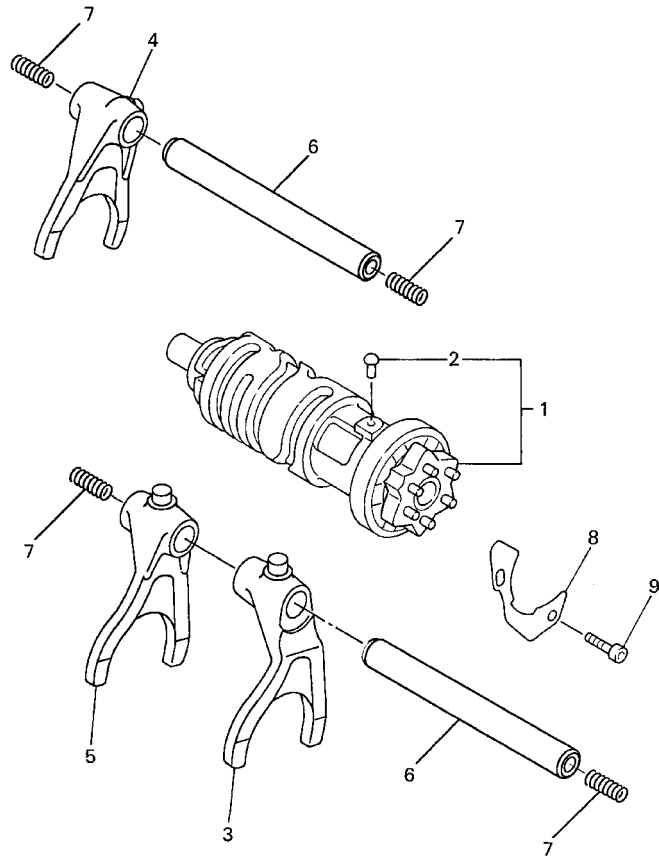
FIG. 16 TRANSMISSION



5FL1300-9160

REF. NO.	PART NO.	DESCRIPTION	5FL1				REMARKS
28	5FL-17231-00	GEAR, 3RD WHEEL	1				
29	90209-25342	WASHER	1				
30	93440-28062	CIRCLIP	1				
31	5FL-17251-00	GEAR, 5TH WHEEL	1				
32	90387-2202V	COLLAR	1				
33	5FL-17211-00	GEAR, 1ST WHEEL	1				
34	93102-35423	OIL SEAL	1				
35	1AE-17460-11	SPROCKET,DRIVE 17T	1				
36	90215-21022	WASHER, LOCK	1				
37	5FL-17668-00	NUT	1				
38	90201-20278	WASHER, PLATE	1				
39	93306-20464	BEARING	1				
40	278-17424-01	CIRCLIP 1	1				

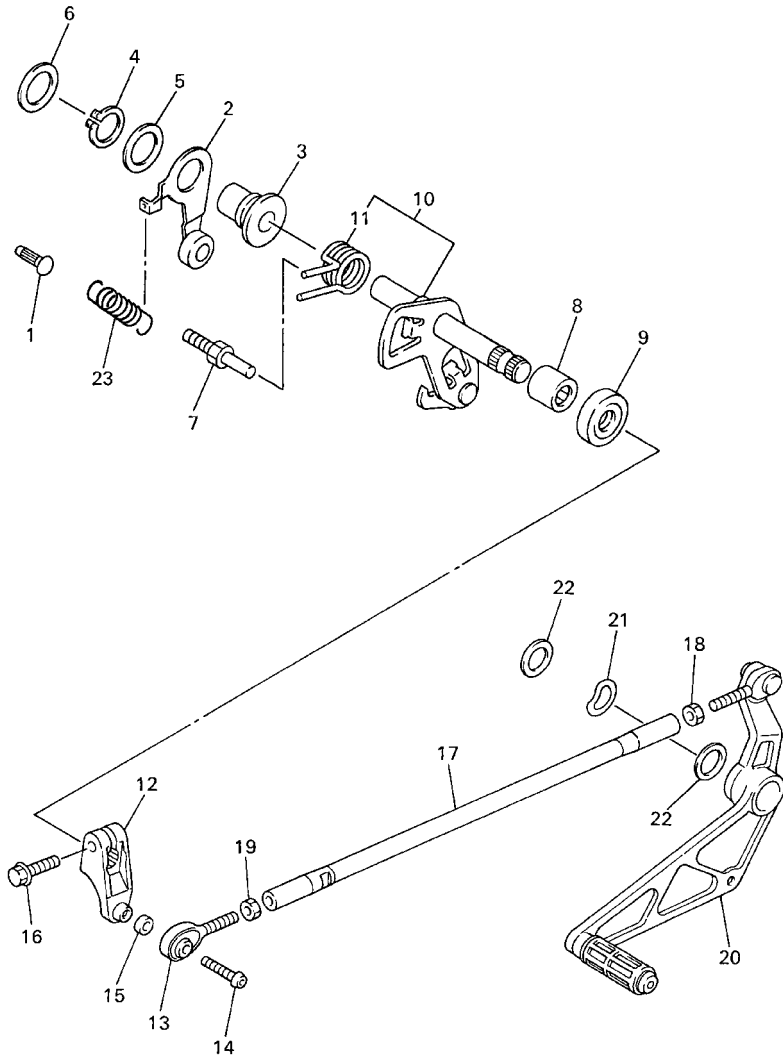
FIG. 17 SHIFT CAM. FORK



REF. NO.	PART NO.	DESCRIPTION	5FL1				REMARKS
1	5FL-18540-00	SHIFT CAM ASSY	1				
2	136-18542-00	.POINT, NEUTRAL	1				
3	5EB-18511-00	FORK, SHIFT 1	1				
4	5EB-18512-00	FORK, SHIFT 2	1				
5	5EB-18513-00	FORK, SHIFT 3	1				
6	4XV-18531-00	BAR, SHIFT FORK GUIDE 1	2				
7	90501-064L1	SPRING, COMPRESSION	4				
8	5EB-18536-00	STOPPER, SHIFT BAR	1				
9	90110-06226	BOLT, HEXAGON SOCKET HEAD	2				

  
5FL1300-9170

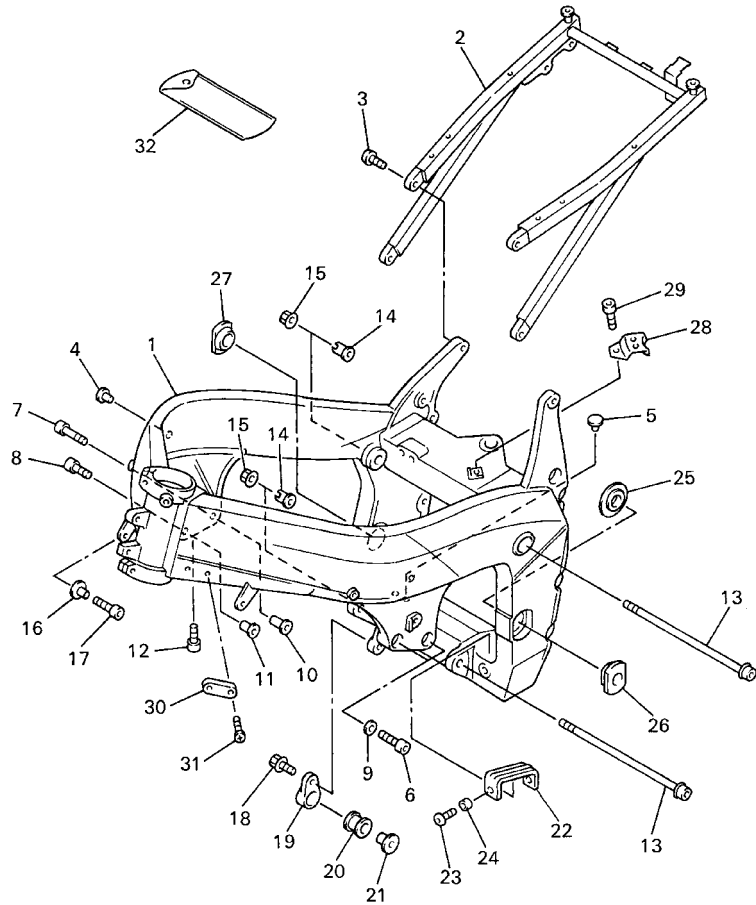
FIG. 18 SHIFT SHAFT



5FL1300-9180

REF. NO.	PART NO.	DESCRIPTION	5FL1				REMARKS
1	132-16346-00	HOOK, SPRING	1				
2	4XV-18140-00	STOPPER LEVER ASSY	1				
3	90387-127V3	COLLAR	1				
4	99009-17400	CIRCLIP	1				
5	90201-177G4	WASHER, PLATE	1				
6	90201-154E8	WASHER, PLATE (1.0T)	1				
7	4XV-18127-00	STOPPER, SCREW	1				
8	93315-11206	BEARING	1				
9	93101-12004	OIL SEAL	1				
10	5FL-18101-00	SHIFT SHAFT ASSY	1				
11	90508-295B2	.SPRING, TORSION	1				
12	5FL-18112-00	ARM, SHIFT	1				
13	5FL-18116-00	JOINT, ROD 1	1				
14	92017-06025	BOLT, BUTTON HEAD	1				
15	90201-06727	WASHER, PLATE	1				
16	95824-06020	BOLT, FLANGE	1				
17	5FL-18115-00	ROD, SHIFT	1				
18	90170-06228	NUT(COUNTER CLOCKWISE)	1				
19	95304-06700	NUT	1				
20	5FL-18110-00	SHIFT PEDAL ASSY	1				
21	90206-14086	WASHER, WAVE	1				
22	90201-144J2	WASHER, PLATE	2				
23	90506-14532	SPRING, TENSION	1				

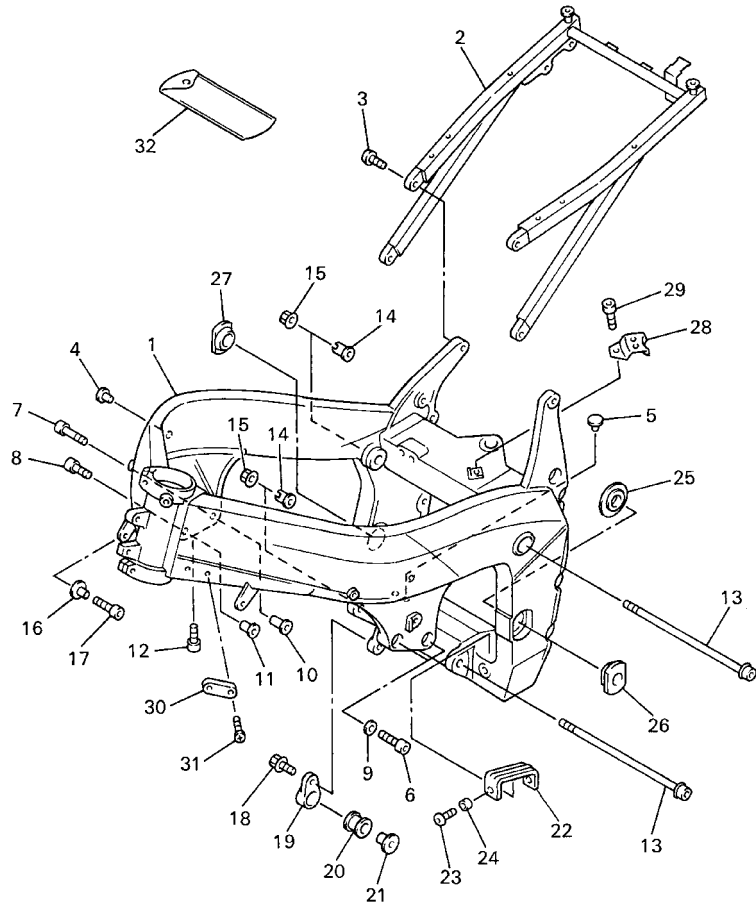
FIG. 19 FRAME



  
5FL1300-9190

REF. NO.	PART NO.	DESCRIPTION	5FL1				REMARKS
1	5FL-21110-00	FRAME COMP.	1				
2	5FL-21190-00	REAR FRAME COMP.	1				
3	90109-085G6	BOLT	4				
4	90338-08220	PLUG	2				
5	90338-08174	PLUG	2				
6	91314-10040	BOLT	2				
7	91314-10050	BOLT	1				
8	91314-10035	BOLT	1				
9	92903-10600	WASHER, PLATE	2				
10	90387-11001	COLLAR	1				
11	90387-1115V	COLLAR	1				
12	91314-08030	BOLT	4				
13	90109-10001	BOLT	2				
14	5EB-21495-00	BOLT, ENGINE ADJUSTING	2				
15	90179-10002	NUT	2				
16	90387-0614M	COLLAR	1				
17	90110-06225	BOLT, HEXAGON SOCKET HEAD	1				
18	95827-08025	BOLT, FLANGE	1				
19	5FL-21446-00	STAY, MUFFLER 2	1				
20	4XV-27424-00	DAMPER, FOOTREST 2	1				
21	90387-082W9	COLLAR	1				
22	5FL-22187-00	GUIDE, CHAIN	1				
23	90110-06102	BOLT, HEXAGON SOCKET HEAD	2				
24	90387-06022	COLLAR	2				
25	4FN-2139W-00	COVER	2				
26	5FL-21496-00	BOSS, REAR ARM (L.H)	1				
27	5FL-21497-00	BOSS, REAR ARM (R.H)	1				

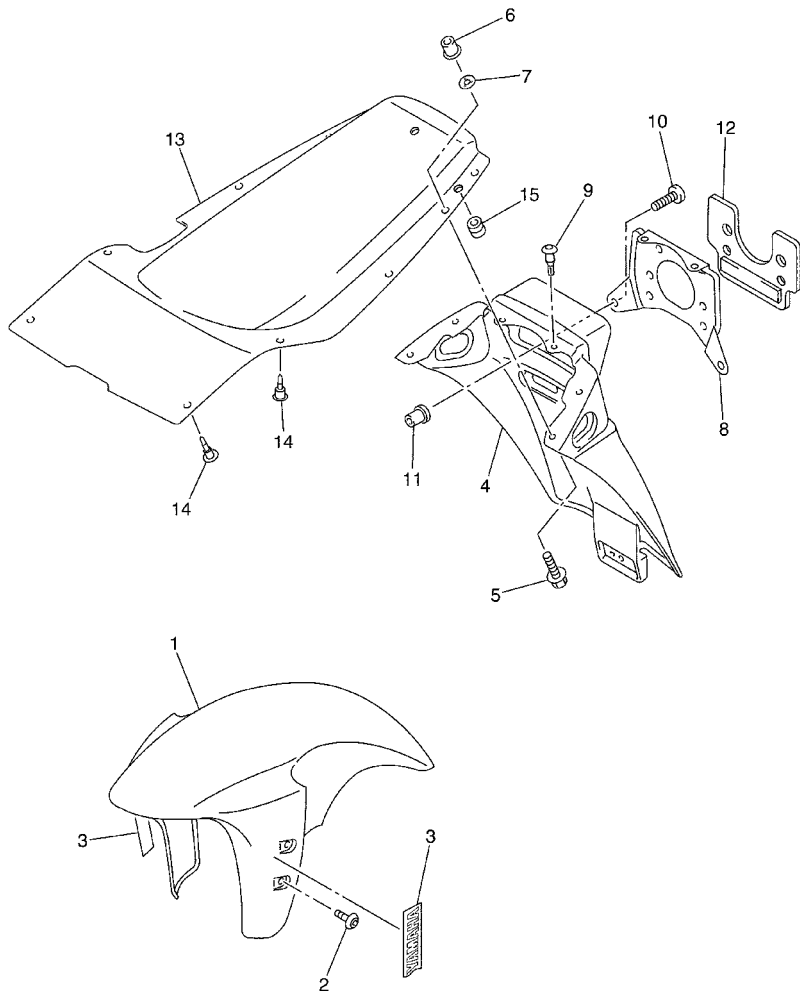
FIG. 19 FRAME



  
5FL1300-9190

REF. NO.	PART NO.	DESCRIPTION	5FL1				REMARKS
28	5FL-2116A-00	STAY 1	1				
29	91317-06014	BOLT	1				
30	5FL-23432-00	STOPPER, STEERING 1	2				
31	98504-05014	SCREW, PAN HEAD	4				
32	5FL-28100-00	TOOL KIT	1				
-----							
-----							
-----							
-----							
-----							
-----							
-----							
-----							

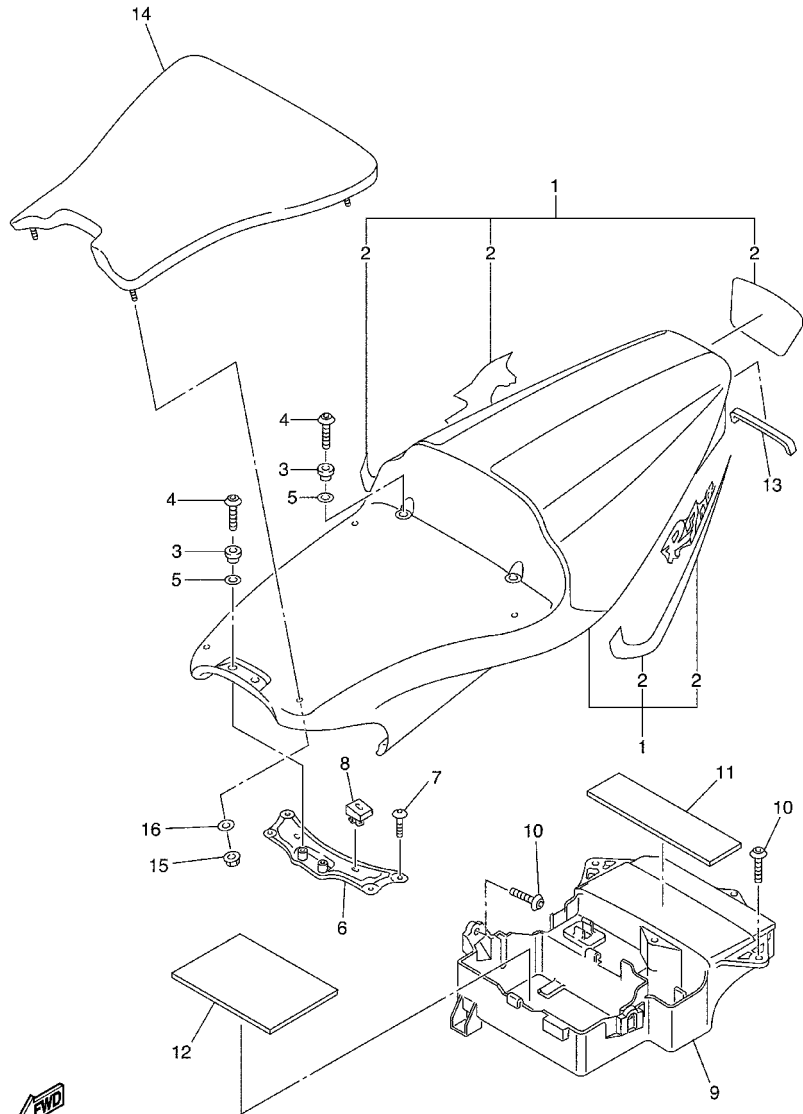
FIG. 20 FENDER



REF. NO.	PART NO.	DESCRIPTION	5FL1				REMARKS
1	5FL-21511-00-P0	FENDER, FRONT	1				VRC1
2	90149-06298	SCREW	4				
3	99231-00100	EMBLEM, YAMAHA	2				
4	5FL-21611-00	FENDER, REAR	1				
5	90119-06096	BOLT, WITH WASHER	4				
6	90179-06520	NUT	4				
7	4U5-2176E-00	PLATE	4				
8	5FL-2117E-00	BRACKET, TAILLIGHT	1				
9	90269-07077	RIVET	2				
10	90154-05042	SCREW, BINDING	2				
11	90179-05523	NUT	2				
12	5FL-21669-00	SEAL	1				
13	5FL-2163A-00	COVER, REAR FENDER 1	1				
14	90269-07077	RIVET	6				
15	90480-10208	GROMMET	2				

  
5FL1300-9200

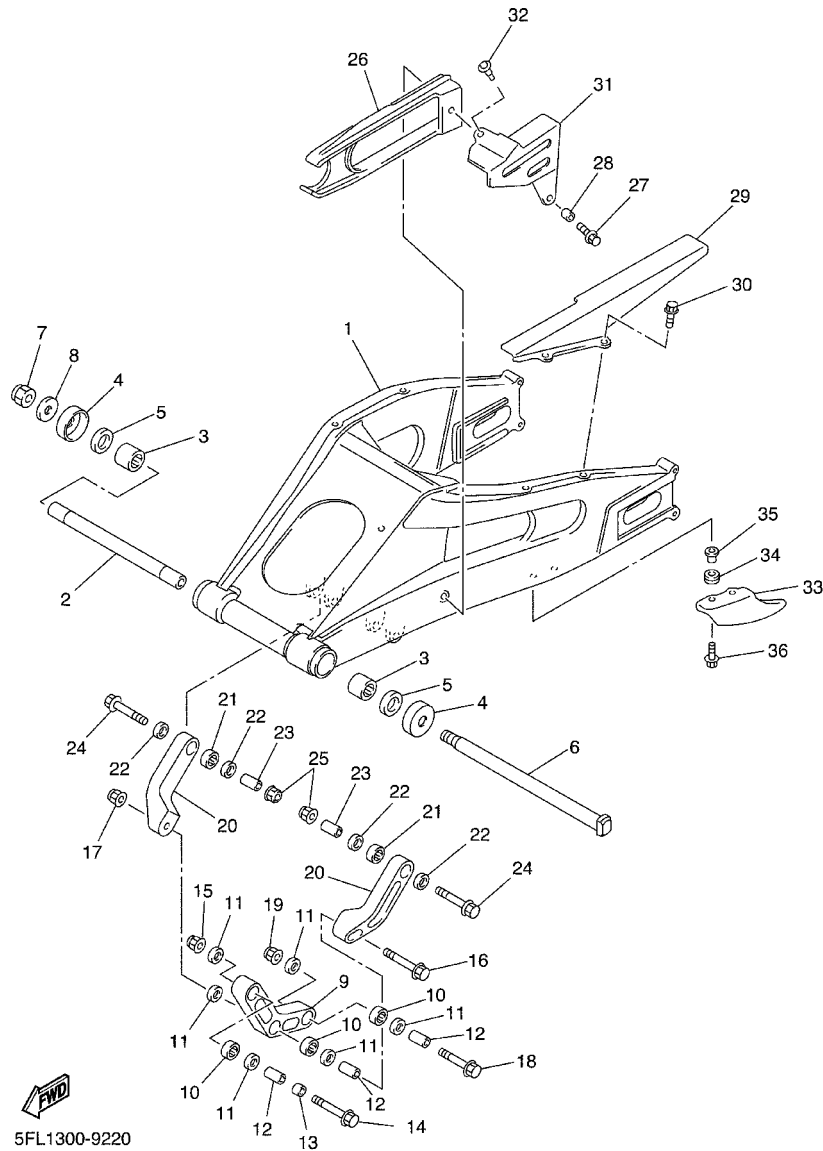
FIG. 21 SIDE COVER. SEAT



  
5FL1300-9210

REF. NO.	PART NO.	DESCRIPTION	5FL1				REMARKS
1	5FL-Y2171-00-0X	COVER, SIDE 1	1				BWC1/MBL2
2	5FL-2173L-00	.GRAPHIC SET 1	1				
3	5FL-21748-00	COLLAR	4				
4	90110-06202	BOLT, HEXAGON SOCKET HEAD	4				
5	5FL-21717-00	DAMPER	4				
6	5FL-2172E-00	STAY, SIDE COVER 1	1				
7	90110-06200	BOLT, HEXAGON SOCKET HEAD	4				
8	5FL-2174X-00	DAMPER	2				
9	5FL-2177G-00	BOX, BATTERY	1				
10	90110-06202	BOLT, HEXAGON SOCKET HEAD	4				
11	5FL-21746-00	DAMPER	1				
12	5FL-21747-00	DAMPER	1				
13	3CV-28378-00	PAD	1				
14	5FL-24710-00	SINGLE SEAT ASSY	1				
15	95607-06200	NUT, SELF U-FLANGE	4				
16	90201-06050	WASHER, PLATE	4				

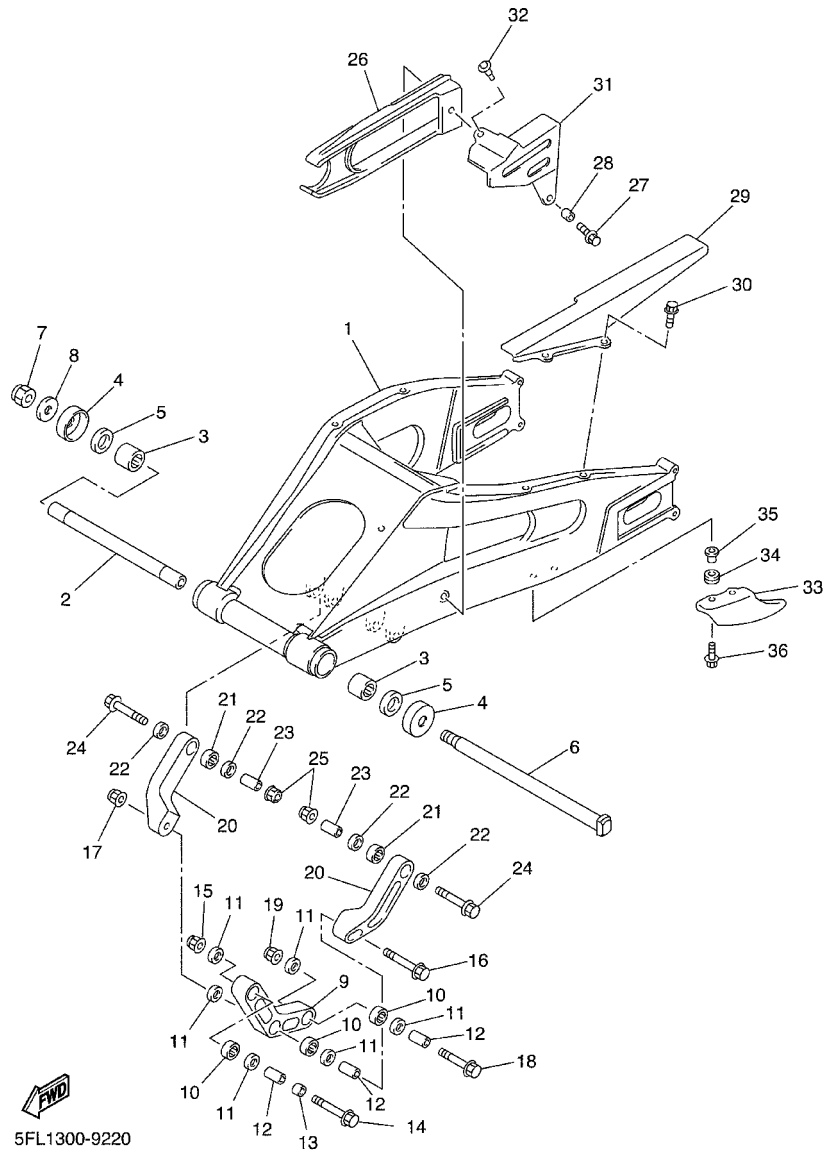
FIG. 22 REAR ARM



**FWD**  
5FL1300-9220

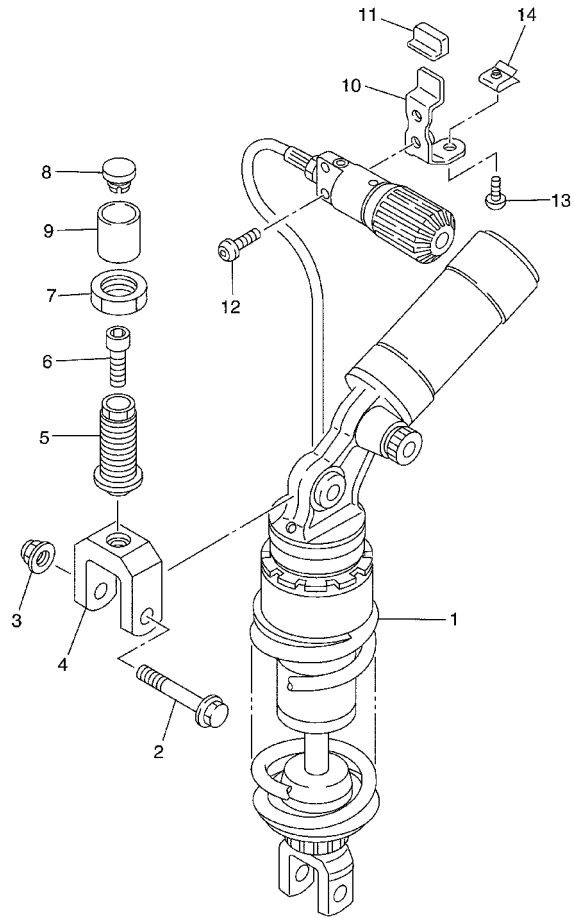
REF. NO.	PART NO.	DESCRIPTION	5FL1				REMARKS
1	5FL-22110-00	REAR ARM COMP.	1				
2	5FL-22184-00	BUSH	1				
3	93315-42523	BEARING	2				
4	3FV-22128-00	COVER, THRUST 1	2				
5	93342-22516	BEARING	2				
6	4FN-22141-00	SHAFT, PIVOT	1				
7	90185-18167	NUT, SELF-LOCKING	1				
8	92903-18600	WASHER	1				
9	5FL-2217A-00	ARM, RELAY	1				
10	93315-31758	BEARING	3				
11	93109-17071	OIL SEAL	6				
12	90387-1012A	COLLAR	3				
13	90387-1013U	COLLAR	1				
14	90105-10011	BOLT, WASHER BASED	1				
15	90185-10170	NUT, SELF-LOCKING	1				
16	90105-10011	BOLT, WASHER BASED	1				
17	90185-10170	NUT, SELF-LOCKING	1				
18	90105-10402	BOLT, WASHER BASED	1				
19	90185-10170	NUT, SELF-LOCKING	1				
20	5FL-2217F-00	ROD, CONNECTING 1	2				
21	93315-31758	BEARING	2				
22	93109-17071	OIL SEAL	4				
23	90387-1012A	COLLAR	2				
24	90105-10402	BOLT, WASHER BASED	2				
25	90185-10170	NUT, SELF-LOCKING	2				
26	5FL-22151-00	SEAL, GUARD	1				
27	90119-06096	BOLT, WITH WASHER	1				

FIG. 22 REAR ARM



REF. NO.	PART NO.	DESCRIPTION	5FL1				REMARKS
28	90387-064T3	COLLAR	1				
29	5FL-22311-00	CASE, CHAIN	1				
30	90119-06096	BOLT, WITH WASHER	2				
31	5FL-22312-00	CASE, CHAIN 2	1				
32	90269-08066	RIVET	1				
33	5FL-22199-00	SUPPORT, CHAIN	1				
34	90480-13018	GROMMET	2				
35	90387-067N5	COLLAR	2				
36	90119-06190	BOLT, WITH WASHER	2				

FIG. 23 REAR SUSPENSION

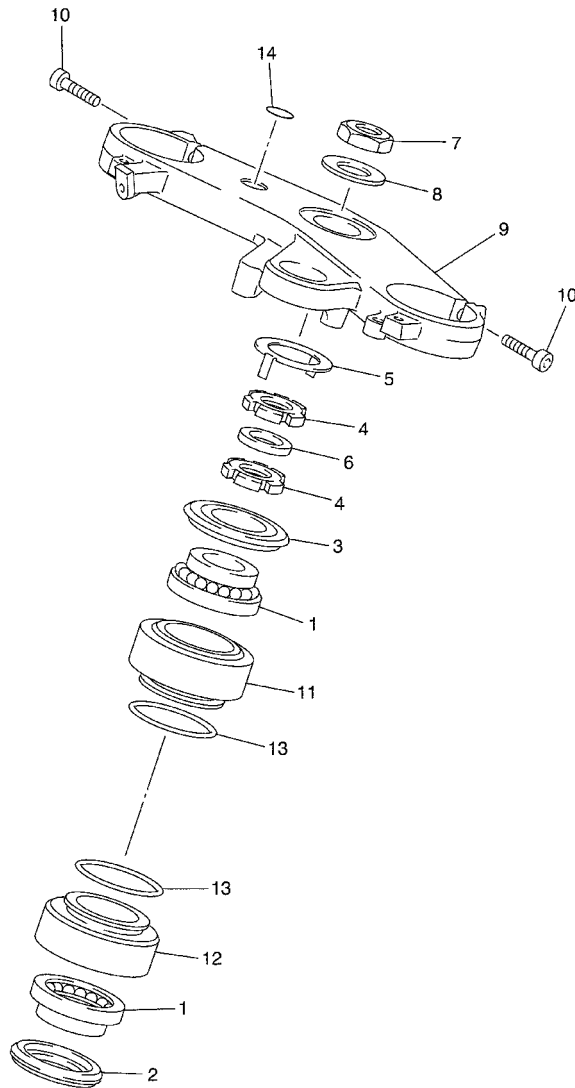


REF. NO.	PART NO.	DESCRIPTION	5FL1				REMARKS
1	5FL-22210-00	SHOCK ABSORBER ASSY, REAR	1				
2	90105-10011	BOLT, WASHER BASED	1				
3	90185-10170	NUT, SELF-LOCKING	1				
4	5FL-22209-00	BRACKET, UPPER ASSY	1				
5	5FL-22239-00	ADJUSTER	1				
6	91317-10025	BOLT	1				
7	1RK-22251-00	NUT 1	1				
8	90480-14153	GROMMET	1				
9	90445-25002	HOSE	1				
10	5FL-22364-00	BRACKET 1	1				
11	5FL-22263-00	BOOT, REAR SHOCK ABSORBER	1				
12	92014-06025	BOLT, BUTTON HEAD	2				
13	92017-06012	BOLT, BUTTON HEAD	1				
14	90183-06053	NUT, SPRING	1				



5FL1300-9230

FIG. 24 STEERING

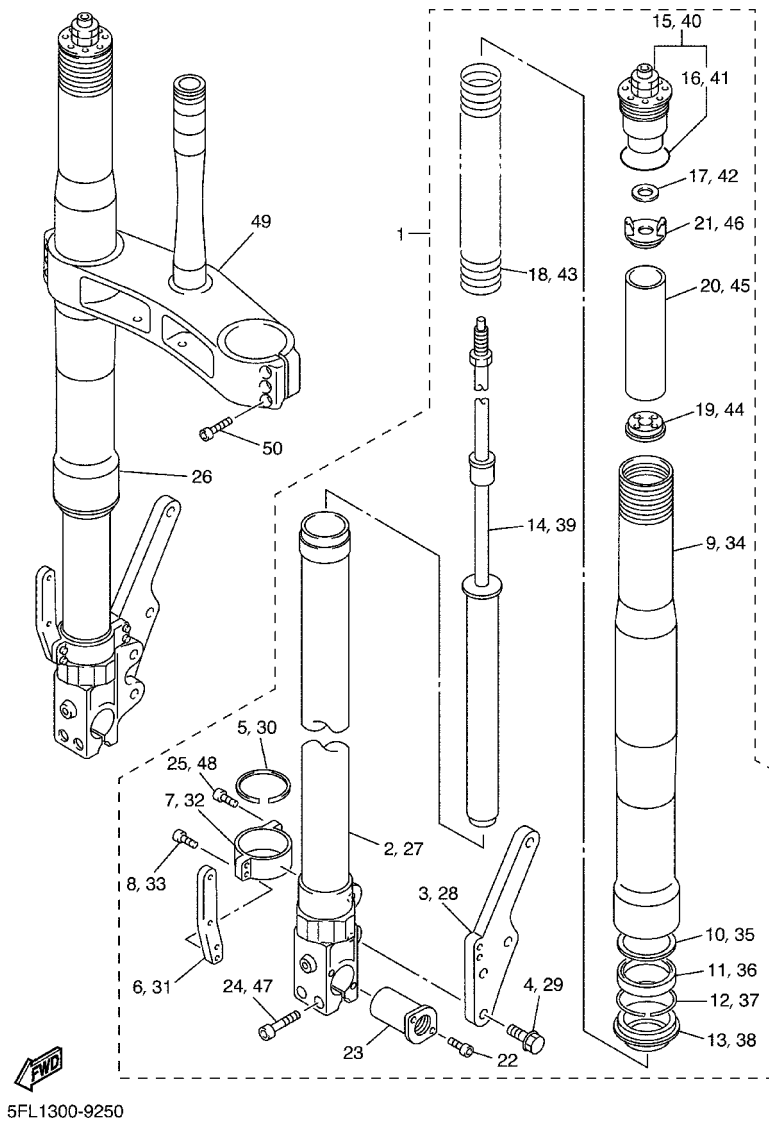


REF. NO.	PART NO.	DESCRIPTION	5FL1				REMARKS
1	93399-99932	BEARING	2				
2	3FV-23462-00	SEAL, STEERING	1				
3	4XV-23415-00	COVER, BALL RACE 1	1				
4	90179-30691	NUT	2				
5	4XV-23418-00	WASHER, SPECIAL	1				
6	90202-30235	WASHER, PLATE	1				
7	90170-28419	NUT	1				
8	90201-281U8	WASHER, PLATE	1				
9	5FL-23435-00	CROWN, HANDLE	1				
10	91314-08030	BOLT	2				
11	5FL-2131E-00	END, STEERING HEAD 1	1				
12	5FL-2131F-00	END, STEERING HEAD 2	1				
13	93210-56743	O-RING	2				
14	4XV-2341B-00	EMBLEM	1				

  
5FL1300-9240

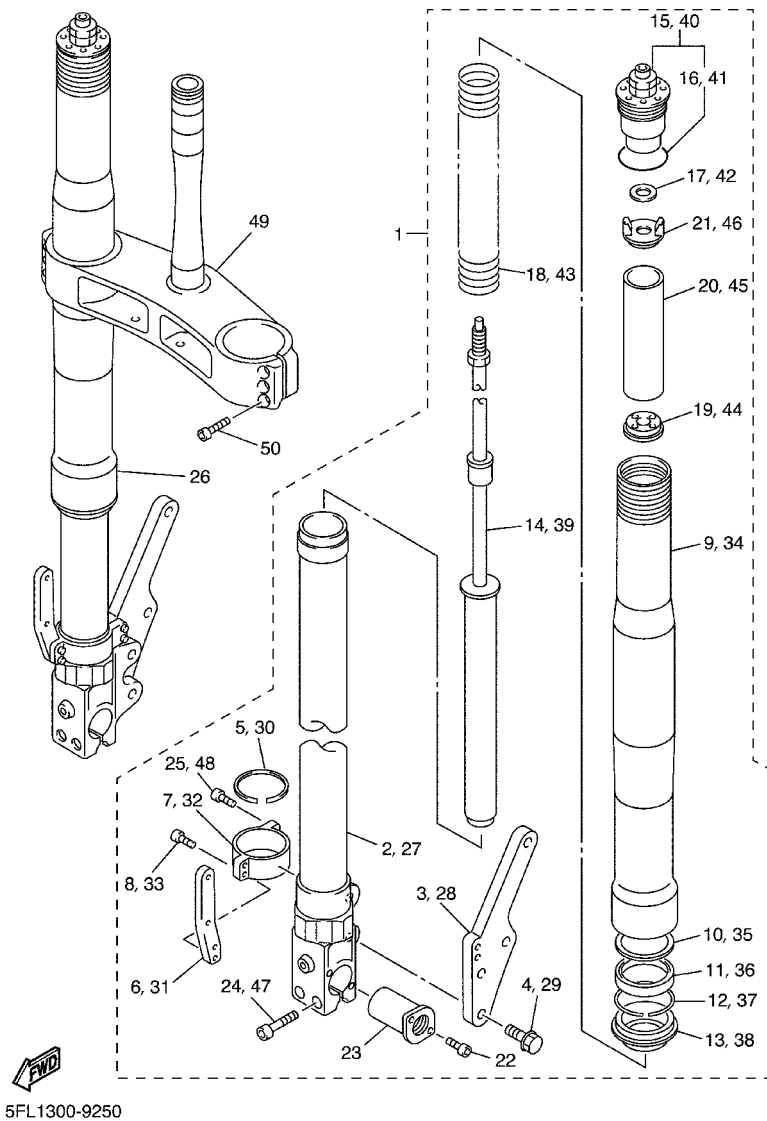
D8

FIG. 25 FRONT FORK



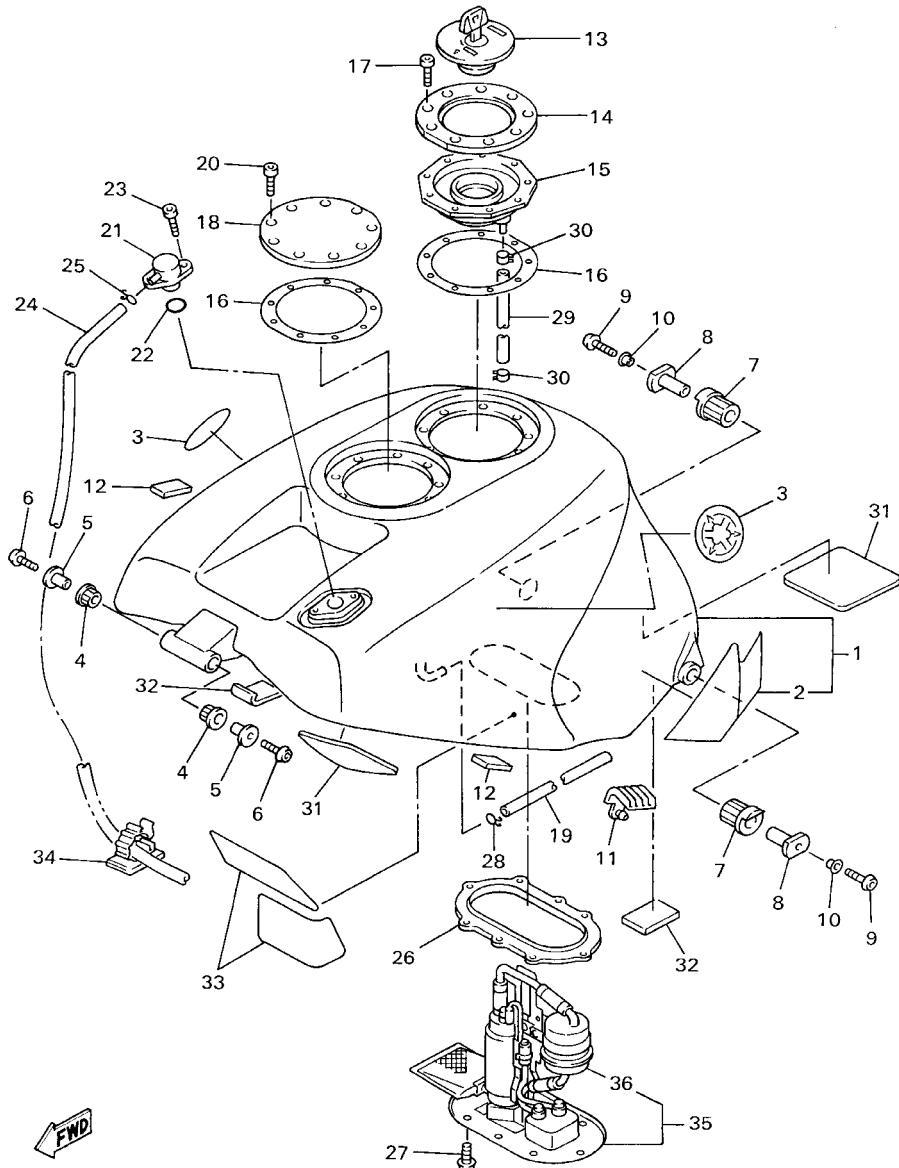
REF. NO.	PART NO.	DESCRIPTION	5FL1				REMARKS
1	5FL-23102-00	FRONT FORK ASSY (L.H)	1				
2	5FL-23110-00	.INNER TUBE COMP.1	1				
3	5FL-2334G-00	.BRACKET 1	1				
4	90105-10N50	.BOLT, WASHER BASED	2				
5	93440-50N50	.CIRCLIP	1				
6	5FL-2317M-00	.STAY 3	1				
7	5FL-2317F-00	.STAY 2	1				
8	91314-05016	.BOLT	2				
9	5FL-23106-00	.OUTER TUBE COMP. (L.H)	1				
10	4TX-23115-00	.GUIDE, COVER UPPER	1				
11	4TX-23145-00	.OIL SEAL	1				
12	4TX-23156-00	.CLIP, OIL SEAL	1				
13	4TX-23144-00	.SEAL, DUST	1				
14	5FL-23170-00	.CYLINDER COMP., FRONT FORK	1				
15	5FL-23111-00	.BOLT, CAP	1				
16	93210-42263	.O-RING	1				
17	90201-12729	.WASHER, PLATE	1				
18	5FL-23141-00	.SPRING, FRONT FORK	1				
19	5FL-2331K-00	.ADJUSTER	1				
20	5FL-2331L-00	.SEAT, SPRING UPPER	1				
21	5FL-23142-00	.SEAT, SPRING UPPER	1				
22	91314-05010	.BOLT	2				
23	5FL-23393-00	.NUT, SPECIAL	1				
24	91314-08040	.BOLT	2				
25	91314-04016	.BOLT	2				
26	5FL-23103-00	FRONT FORK ASSY (R.H)	1				
27	5FL-23120-00	.INNER TUBE COMP.2	1				

FIG. 25 FRONT FORK



REF. NO.	PART NO.	DESCRIPTION	5FL1				REMARKS
28	5FL-2334G-00	.BRACKET 1	1				
29	90105-10N50	.BOLT, WASHER BASED	2				
30	93440-50N50	.CIRCLIP	1				
31	5FL-2317M-00	.STAY 3	1				
32	5FL-2317F-00	.STAY 2	1				
33	91314-05016	.BOLT	2				
34	5FL-23106-00	.OUTER TUBE COMP. (L.H)	1				
35	4TX-23115-00	.GUIDE, COVER UPPER	1				
36	4TX-23145-00	.OIL SEAL	1				
37	4TX-23156-00	.CLIP, OIL SEAL	1				
38	4TX-23144-00	.SEAL, DUST	1				
39	5FL-23170-00	.CYLINDER COMP., FRONT FORK	1				
40	5FL-23111-00	.BOLT, CAP	1				
41	93210-42263	.O-RING	1				
42	90201-12729	.WASHER, PLATE	1				
43	5FL-23141-00	.SPRING, FRONT FORK	1				
44	5FL-2331K-00	.ADJUSTER	1				
45	5FL-2331L-00	.SEAT, SPRING UPPER	1				
46	5FL-23142-00	.SEAT, SPRING UPPER	1				
47	91314-08040	.BOLT	2				
48	91314-04016	.BOLT	2				
49	5FL-23340-00	UNDER BRACKET COMP.	1				
50	91314-06030	BOLT	6				

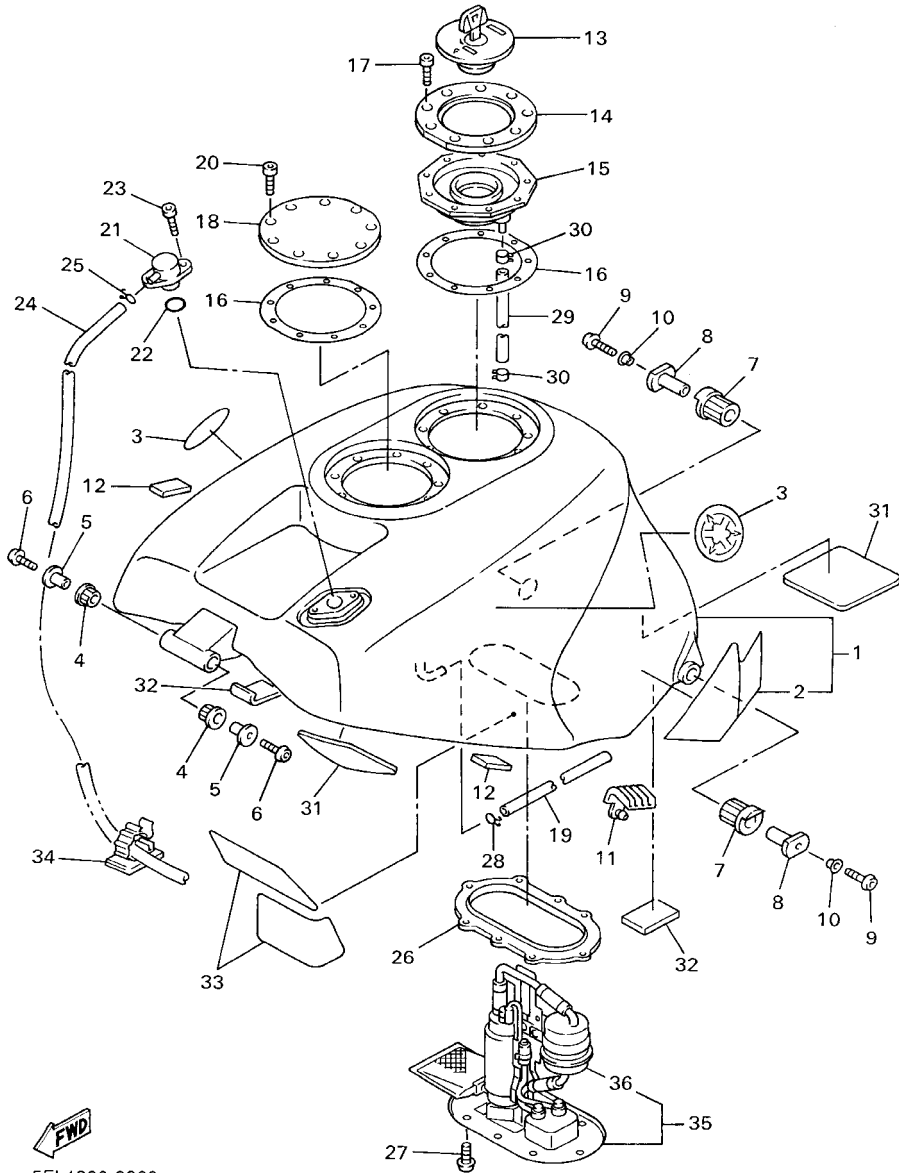
FIG. 26 FUEL TANK



5FL1300-9260

REF. NO.	PART NO.	DESCRIPTION	5FL1				REMARKS
1	5FL-Y2410-01-01	FUEL TANK COMP.	1				VRC1/BWC1/YB
2	5FL-24240-00	.GRAPHIC SET	1				
3	5FL-2413B-00	EMBLEM	2				
4	5FL-24181-00	DAMPER, LOCATING 1	2				
5	5FL-24146-00	NUT, FUEL TANK 1	2				
6	90149-06302	SCREW	2				
7	5FL-24182-00	DAMPER, LOCATING 2	2				
8	5FL-24147-00	NUT, FUEL TANK 2	2				
9	90149-06302	SCREW	2				
10	5FL-2412G-00	COLLAR	2				
11	5FL-24183-00	DAMPER, LOCATING 3	2				
12	5FL-24184-00	DAMPER, LOCATING 4	2				
13	3FV-24602-00	CAP ASSY	1				
14	5FL-2414A-00	COVER, FILLER	1				
15	5FL-2413H-00	FILLER, BOX	1				
16	5FL-24218-00	GASKET	2				
17	91380-05014	BOLT	9				
18	5FL-24217-00	COVER	1				
19	90445-10010	HOSE	1				
20	91380-05010	BOLT	9				
21	5FL-24180-00	ROLL OVER VALVE ASSY	1				
22	93210-19758	O-RING	1				
23	91380-04010	BOLT	2				
24	5FL-2413J-00	TUBE, DRAIN 2	1				
25	90467-09122	CLIP	1				
26	5FL-2414G-00	SEAL	1				
27	92017-05014	BOLT, BUTTON HEAD	8				

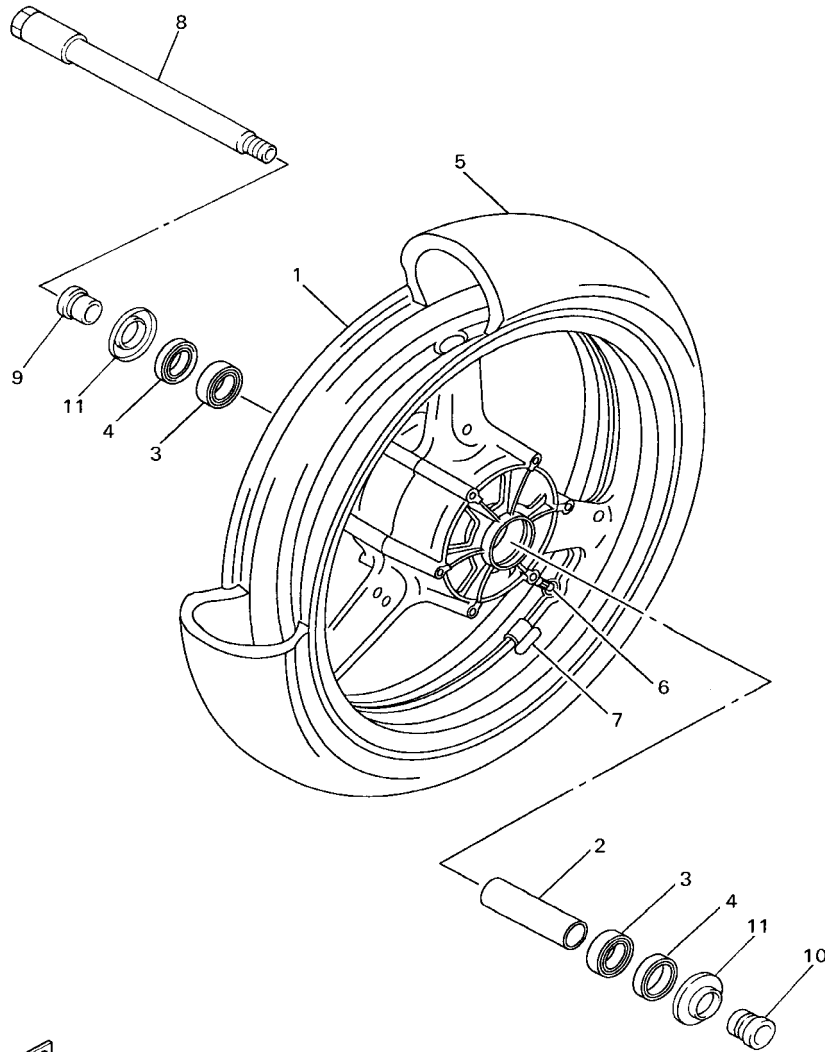
FIG. 26 FUEL TANK



5FL1300-9260

REF. NO.	PART NO.	DESCRIPTION	5FL1				REMARKS
28	90467-09006	CLIP	1				
29	5FL-24112-00	PIPE	1				
30	90467-10039	CLIP	2				
31	4DN-21652-00	PROTECTOR	2				
32	3SP-21732-00	SEAL 1	2				
33	4NK-21268-00	SEAL	2				
34	90464-25160	CLAMP	1				
35	5FL-13910-00	FUEL PUMP ASSY	1				
36	5FL-13915-00	.FILTER	1				

FIG. 27 FRONT WHEEL

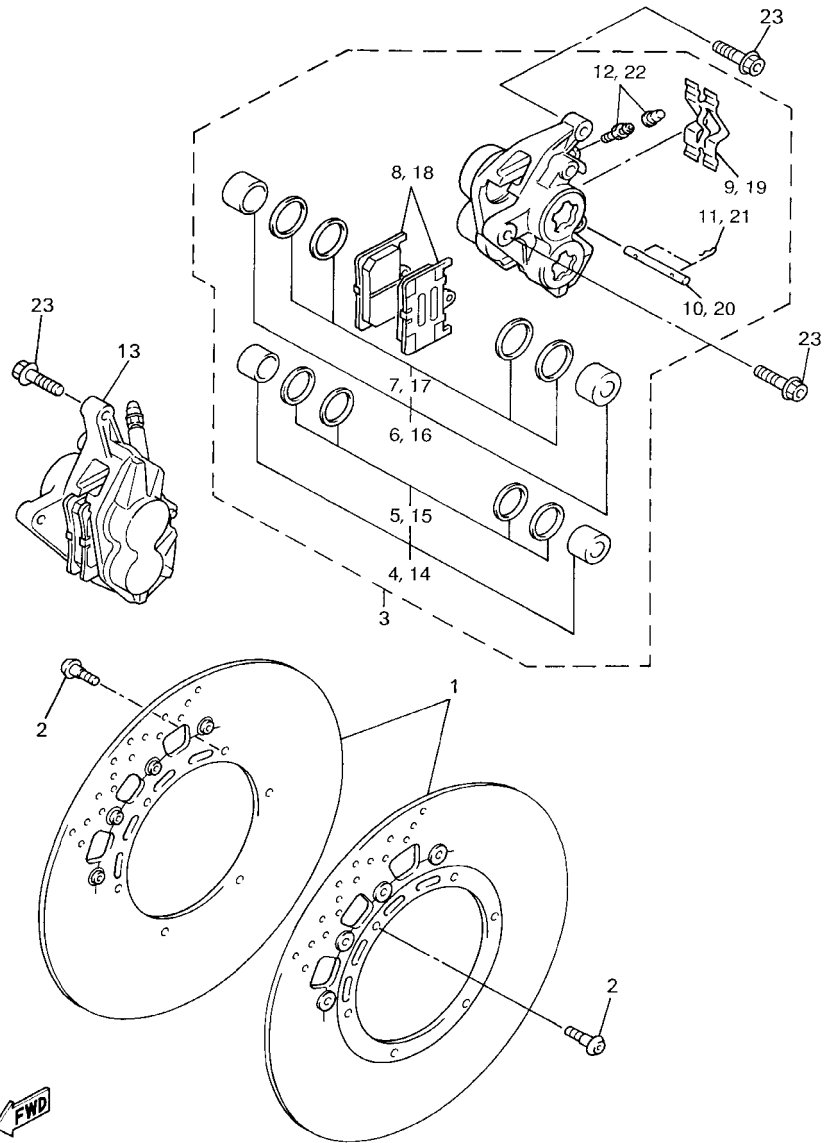


REF. NO.	PART NO.	DESCRIPTION	5FL1				REMARKS
1	4XV-25168-00-33	CAST WHEEL, FRONT	1				YB
2	4XV-25117-00	SPACER, BEARING	1				
3	93306-00420	BEARING (B6004)	2				
4	93106-28043	OIL SEAL	2				
5	*	TIRE (120/70 ZR17 58W MTR01)	1				LM
6	93900-00030	VALVE, RIM	1				
7	29L-25398-00	BALANCER, WHEEL (10G)	1				UN
	29L-25398-10	BALANCER, WHEEL (20G)	1				UN
	29L-25398-20	BALANCER, WHEEL (30G)	1				UN
8	5FL-25181-00	AXLE, WHEEL	1				
9	5FL-25186-00	COLLAR, WHEEL	1				
10	5FL-25183-00	COLLAR, WHEEL	1				
11	4XV-25118-00	COVER, HUB DUST	2				



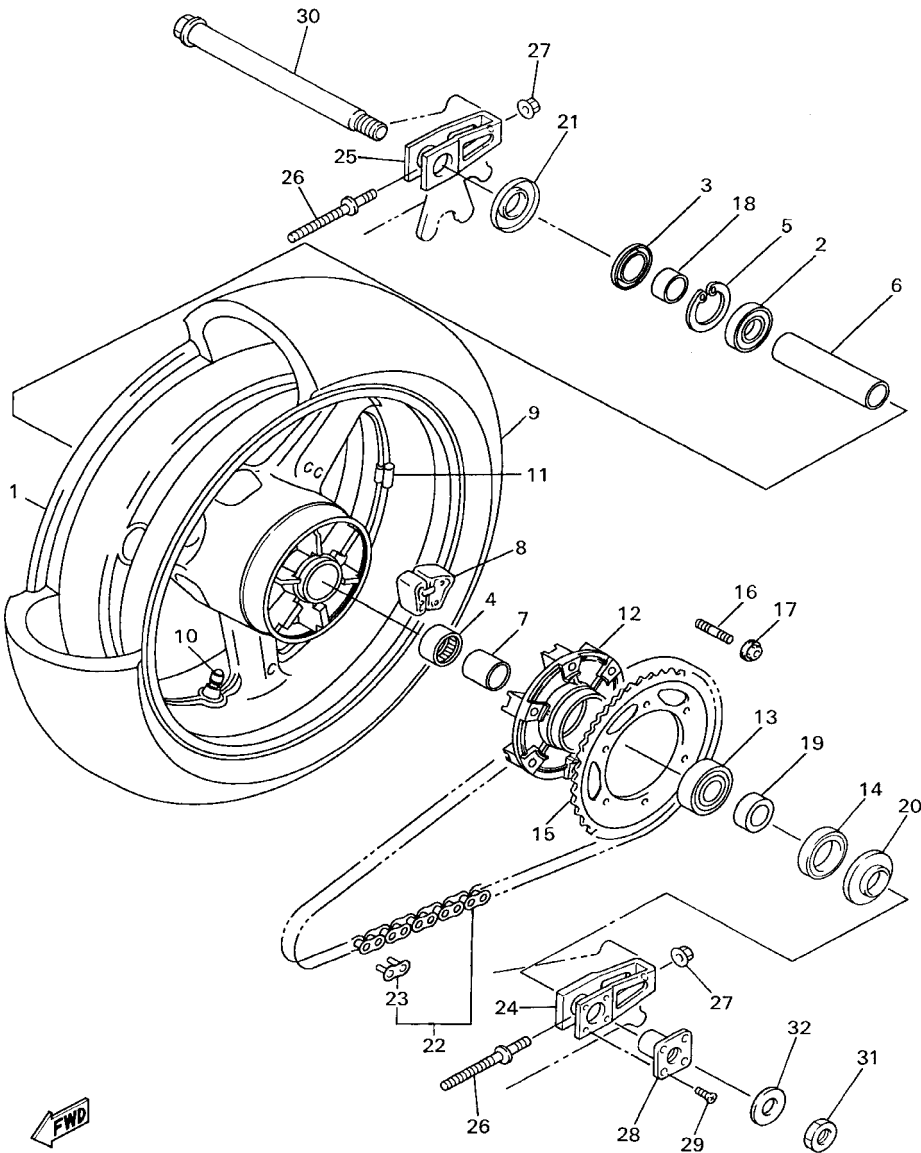
5FL1300-9270

FIG. 28 FRONT BRAKE CALIPER



5FL1300-9280

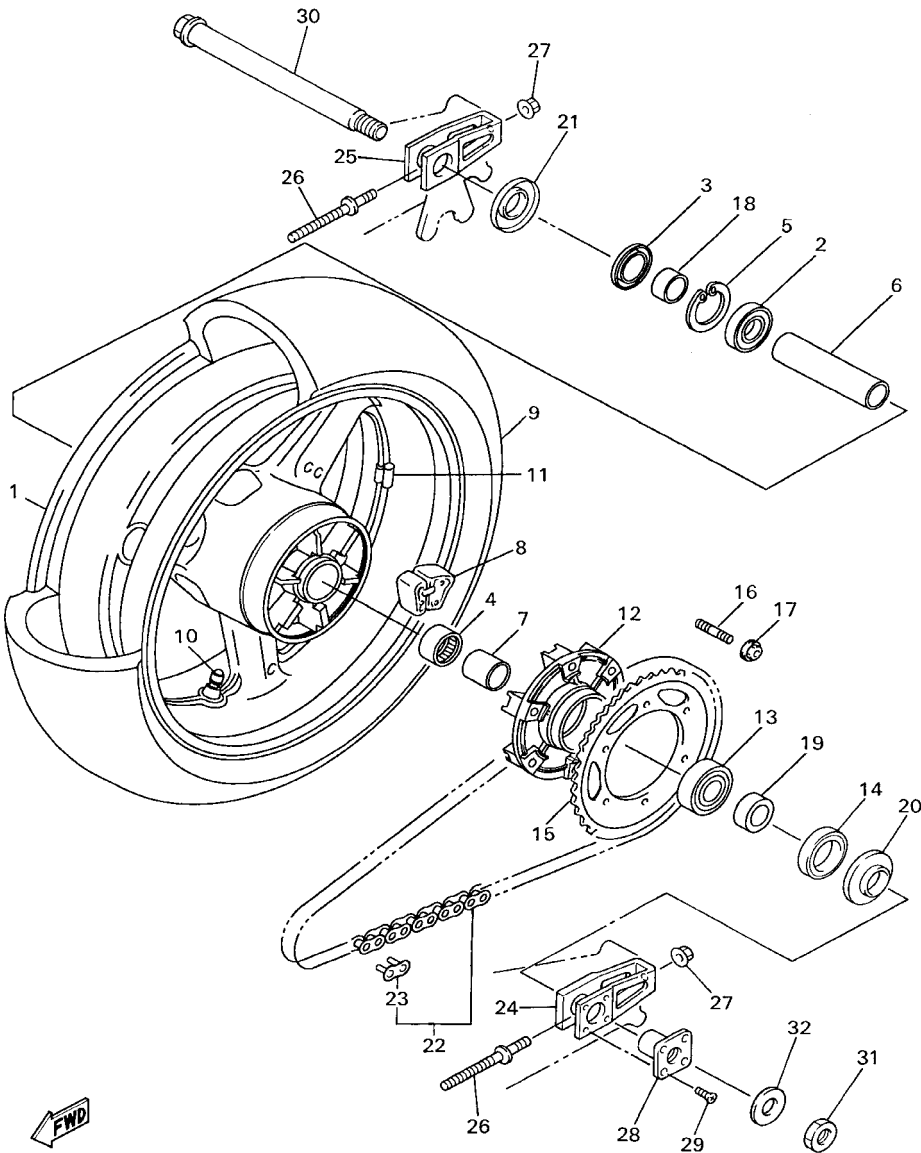
REF. NO.	PART NO.	DESCRIPTION	5FL1				REMARKS
1	5FL-2581T-00	DISC BRAKE ASSY	2				
2	90109-064G6	BOLT	12				
3	5FL-2580T-00	CALIPER ASSY (LEFT)	1				
4	4SV-W0057-00	.PISTON ASSY, CALIPER	1				
5	3MA-W0047-10	..CALIPER SEAL KIT	1				
6	4SV-W0057-10	.PISTON ASSY, CALIPER	1				
7	3GM-W0047-10	..CALIPER SEAL KIT	1				
8	5FL-W0045-00	.BRAKE PAD KIT	1				
9	4SV-25919-00	.SUPPORT, PAD	1				
10	4SV-25924-00	.PIN, PAD	1				
11	3GM-25925-00	.CLIP	2				
12	1J3-W0048-00	.BLEED SCREW KIT	1				
13	5FL-2580U-00	CALIPER ASSY (RIGHT)	1				
14	4SV-W0057-00	.PISTON ASSY, CALIPER	1				
15	3MA-W0047-10	..CALIPER SEAL KIT	1				
16	4SV-W0057-10	.PISTON ASSY, CALIPER	1				
17	3GM-W0047-10	..CALIPER SEAL KIT	1				
18	5FL-W0045-00	.BRAKE PAD KIT	1				
19	4SV-25919-00	.SUPPORT, PAD	1				
20	4SV-25924-00	.PIN, PAD	1				
21	3GM-25925-00	.CLIP	2				
22	1J3-W0048-00	.BLEED SCREW KIT	1				
23	90105-105A7	BOLT, WASHER BASED	4				



5FL1300-9290

FIG. 29 REAR WHEEL

REF. NO.	PART NO.	DESCRIPTION	5FL1				REMARKS
1	5FL-25338-00-33	CAST WHEEL, REAR	1				YB
2	93306-07806	BEARING	1				
3	93106-35042	OIL SEAL	1				
4	93317-43580	BEARING	1				
5	99009-52500	CIRCLIP	1				
6	5FL-25317-00	SPACER, BEARING	1				
7	4XV-25383-00	COLLAR, WHEEL	1				
8	5FL-25364-00	DAMPER	6				
9	*	TIRE (180/55 ZR17 73W MTR08)	1				LM
10	93900-00030	VALVE, RIM	1				
11	29L-25398-00	BALANCER, WHEEL (10G)	1				UN
	29L-25398-10	BALANCER, WHEEL (20G)	1				UN
	29L-25398-20	BALANCER, WHEEL (30G)	1				UN
12	5FL-25366-00	CLUTCH, HUB	1				
13	93306-27802	BEARING	1				
14	93106-40041	OIL SEAL	1				
15	5FL-25443-20	SPROCKET, DRIVEN (43T)	1				
16	90116-10485	BOLT, STUD	6				
17	95607-10200	NUT, SELF-LOCKING	6				
18	4XV-25377-00	COLLAR, WHEEL	1				
19	4XV-25376-00	COLLAR, WHEEL	1				
20	4XV-25367-00	COVER, HUB DUST	1				
21	4XV-25327-00	COVER, PLATE	1				
22	9Y581-69117	CHAIN (DID50ZVM-118LL)	1				
23	94681-69031	.JOINT, CHAIN	1				
24	5FL-25388-00	PULLER, CHAIN 1	1				
25	5FL-25389-00	PULLER, CHAIN 2	1				

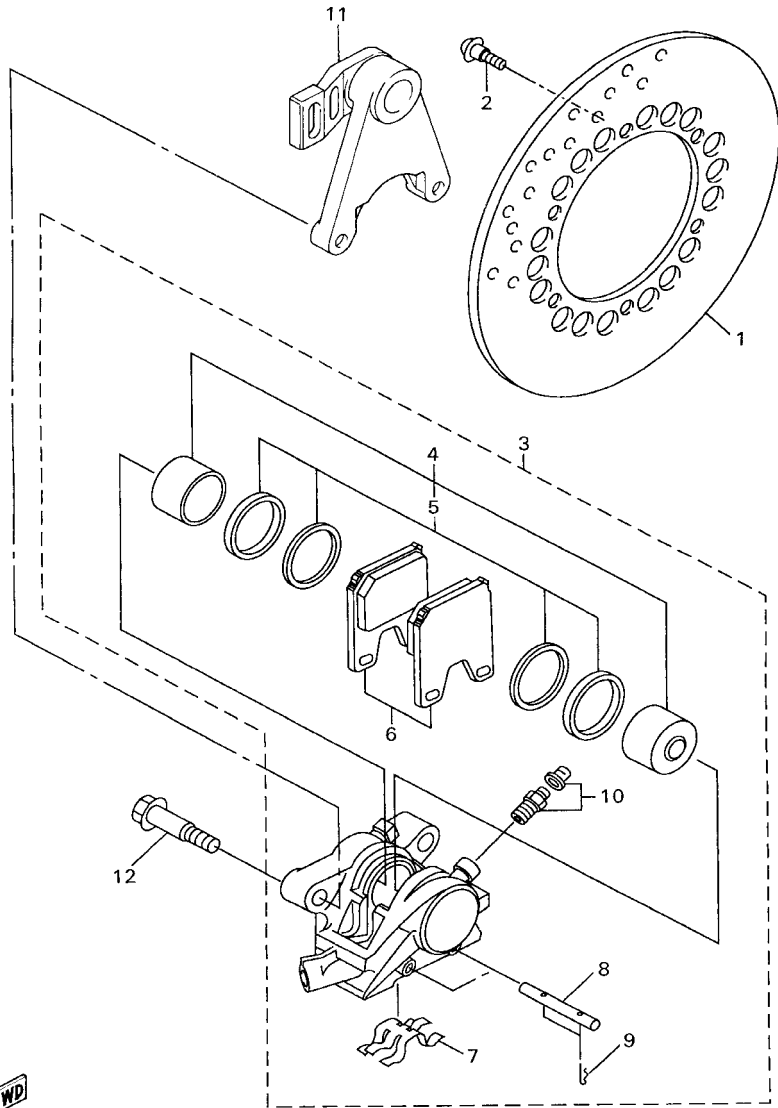


5FL1300-9290

FIG. 29 REAR WHEEL

REF. NO.	PART NO.	DESCRIPTION	5FL1				REMARKS
26	5FL-25379-00	BOLT, CHAIN PULLAR	2				
27	95704-08500	NUT, FLANGE	2				
28	5FL-25683-00	SPACER	1				
29	98780-04008	SCREW, FLAT HEAD	4				
30	5FL-25381-00	AXLE, WHEEL	1				
31	5FL-25413-00	NUT, LOCK	1				
32	90201-24008	WASHER, PLATE	1				

FIG. 30 REAR BRAKE CALIPER

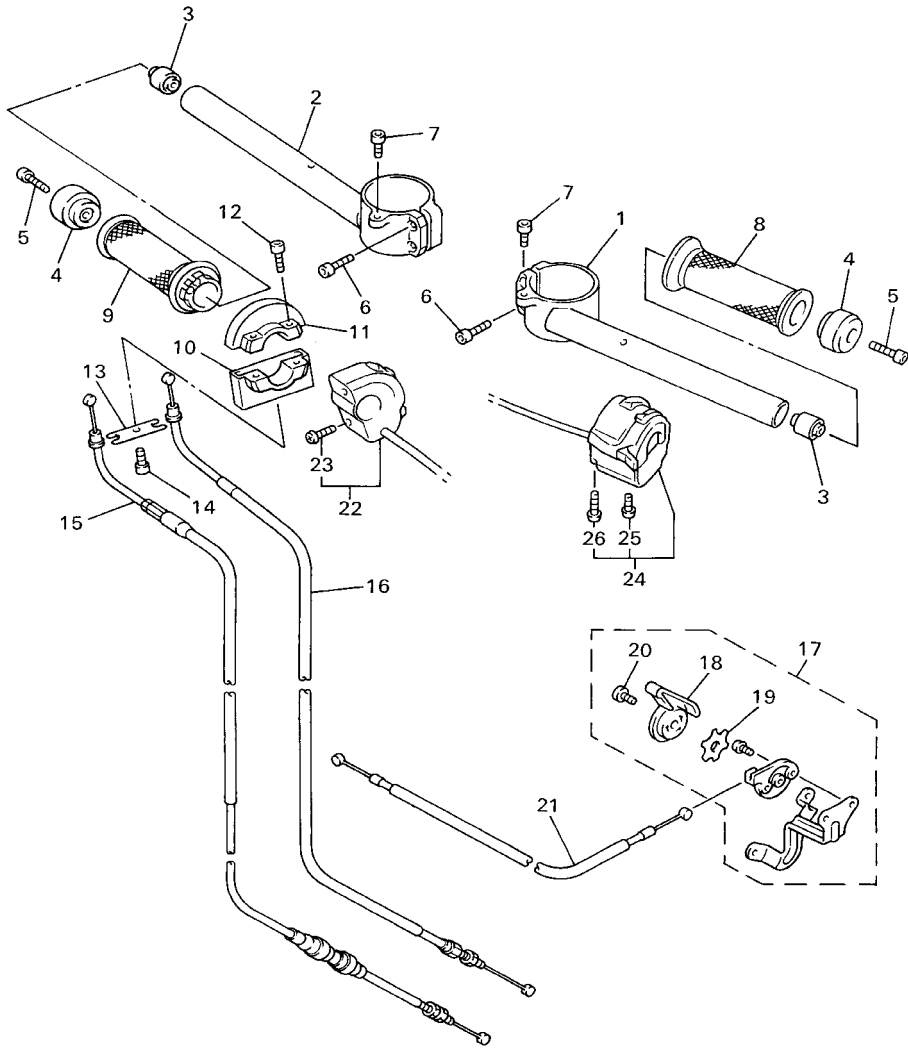


REF. NO.	PART NO.	DESCRIPTION	5FL1				REMARKS
1	4XV-2582W-00	DISC, REAR BRAKE 2	1				
2	90109-064G6	BOLT	6				
3	5FL-2580W-00	CALIPER ASSY, REAR 2	1				
4	4XV-W0057-50	.PISTON ASSY, CALIPER	1				
5	4XV-W0047-50	..CALIPER SEAL KIT	1				
6	5FL-W0046-50	.BRAKE PAD KIT 2	1				
7	4XV-25919-50	.SUPPORT, PAD	1				
8	4SV-25924-00	.PIN, PAD	2				
9	3GM-25925-00	.CLIP	4				
10	1J3-W0048-00	.BLEED SCREW KIT	2				
11	5FL-25819-00	BRACKET, CALIPER	1				
12	90105-105A0	BOLT, WASHER BASED	2				



5FL1300-9300

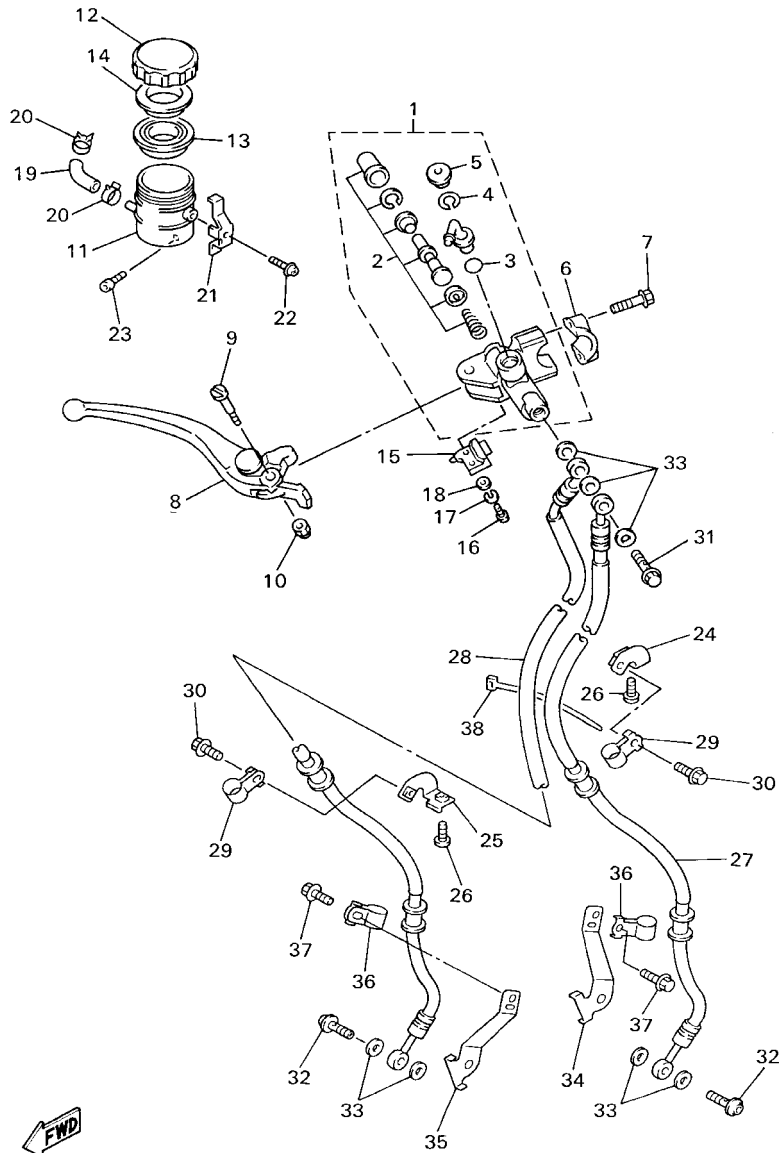
FIG. 31 STEERING HANDLE. CABLE



5FL1300-9310

REF. NO.	PART NO.	DESCRIPTION	5FL1				REMARKS
1	5FL-26121-00	HANDLEBAR (LEFT)	1				
2	5FL-26122-00	HANDLEBAR (RIGHT)	1				
3	4JH-23434-00	HOLDER, DAMPER	2				
4	4XV-26246-00	END, GRIP	2				
5	91317-06025	BOLT	2				
6	91314-06025	BOLT	4				
7	91314-06020	BOLT	2				
8	3XV-26241-01	GRIP (LEFT)	1				
9	5FL-26240-00	GRIP ASSY	1				
10	5FL-26281-00	CAP, GRIP UPPER	1				
11	5FL-26282-00	CAP, GRIP LOWER	1				
12	91314-05020	BOLT	2				
13	5FL-26391-00	CLIP, CABLE	1				
14	91314-05008	BOLT	1				
15	5FL-26311-00	CABLE, THROTTLE 1	1				
16	5FL-26312-00	CABLE, THROTTLE 2	1				
17	5FL-83940-00	STARTER ASSY	1				
18	1WG-83941-01	.LEVER, STARTER	1				
19	90209-10131	.WASHER	1				
20	98907-06008	.SCREW, BIND	1				
21	5FL-26331-00	CABLE, STARTER 1	1				
22	4WN-83975-00	SWITCH, HANDLE 2	1				
23	98507-05018	.SCREW, PAN HEAD	2				
24	5FL-83969-00	SWITCH, HANDLE 5	1				
25	98507-05030	.SCREW, PAN HEAD	1				
26	98507-05040	.SCREW, PAN HEAD	1				

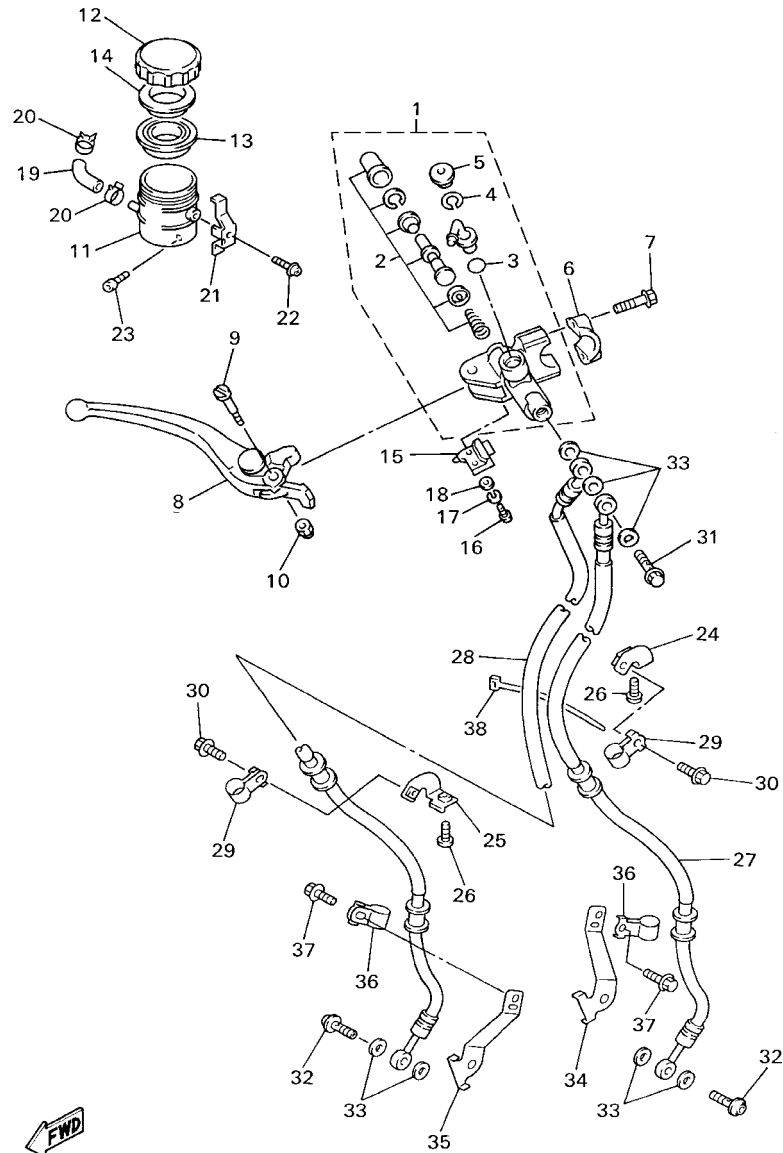
FIG. 32 FRONT MASTER CYLINDER



5FL1300-9320

REF. NO.	PART NO.	DESCRIPTION	5FL1				REMARKS
1	4XV-W2587-00	MASTER CYLINDER SUB ASSY	1				
2	4SV-W0041-00	.CYLINDER KIT, MASTER	1				
3	93210-15620	.O-RING	1				
4	2VN-25866-00	.CIRCLIP	1				
5	3FV-2589A-00	.COVER, DUST	1				
6	56A-25867-00	BRACKET, MASTER CYLINDER	1				
7	5EB-26332-00	BOLT	2				
8	4XV-83922-00	LEVER 2	1				
9	3FV-2589F-00	BOLT, LEVER	1				
10	95606-06100	NUT, U	1				
11	3FV-25894-00	TANK, RESERVOIR	1				
12	3GM-25852-50	CAP, RESERVOIR	1				
13	3FV-25854-00	DIAPHRAGM, RESERVOIR	1				
14	2J2-25855-50	BUSH,DIAPHRAGM	1				
15	3FV-83980-00	FRONT STOP SWITCH ASSY	1				
16	98502-04012	SCREW, PAN HEAD	1				
17	92902-04100	WASHER, SPRING	1				
18	92902-04600	WASHER, PLATE	1				
19	3GM-2585F-00	HOSE	1				
20	3PA-24356-00	CLIP, PIPE 1	2				
21	3FV-2589G-00	HOLDER	1				
22	3GM-2589H-00	SCREW	1				
23	91314-06014	BOLT	1				
24	5FL-25887-00	HOLDER, BRAKE HOSE	1				
25	5FL-2587A-00	HOLDER, BREAK HOSE	1				
26	92017-06014	BOLT, BUTTON HEAD	2				
27	5FL-25872-00	HOSE, BRAKE 1	1				

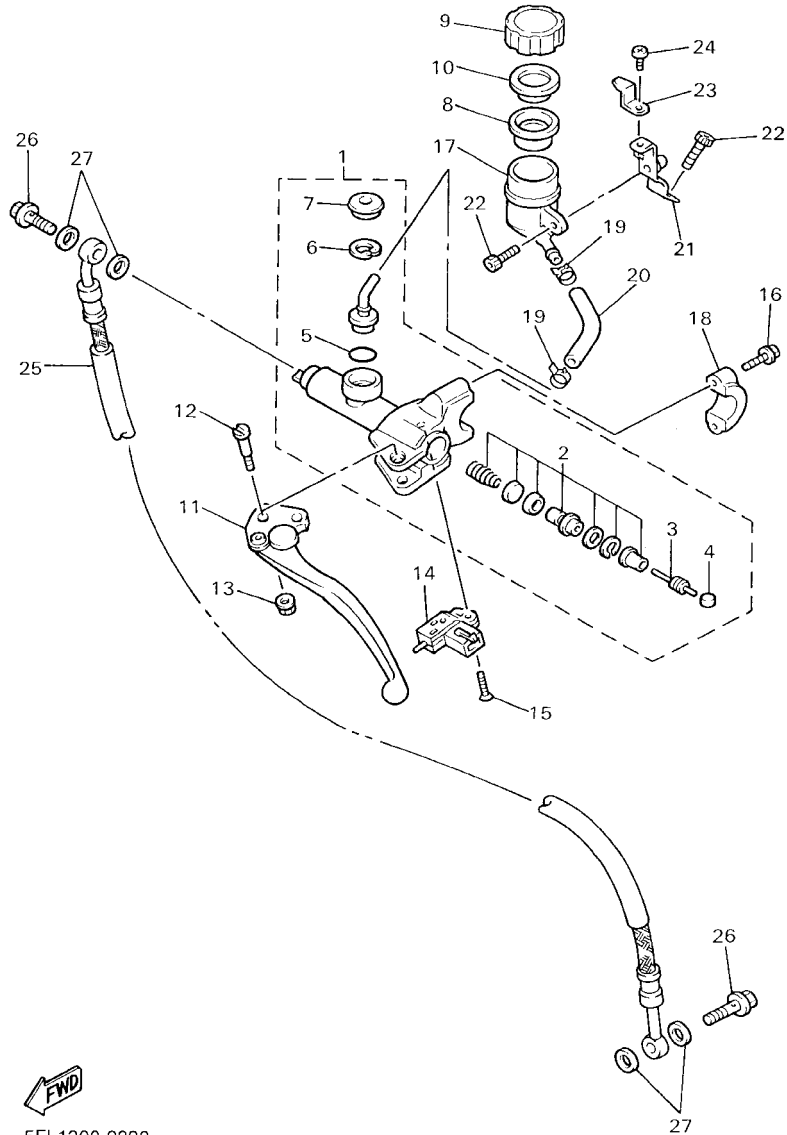
FIG. 32 FRONT MASTER CYLINDER



5FL1300-9320

REF. NO.	PART NO.	DESCRIPTION	5FL1				REMARKS
28	5FL-25873-00	HOSE, BRAKE 2	1				
29	90461-10132	CLAMP	2				
30	95807-06012	BOLT, FLANGE	2				
31	90401-10160	BOLT, UNION	1				
32	90401-10172	BOLT, UNION	2				
33	90201-10118	WASHER, PLATE	7				
34	5FL-25875-00	HOLDER, BRAKE HOSE 1	1				
35	5FL-25876-00	HOLDER, BRAKE HOSE 2	1				
36	90461-10132	CLAMP	2				
37	95804-06012	BOLT, FLANGE	2				
38	3MA-82591-00	BAND	1				

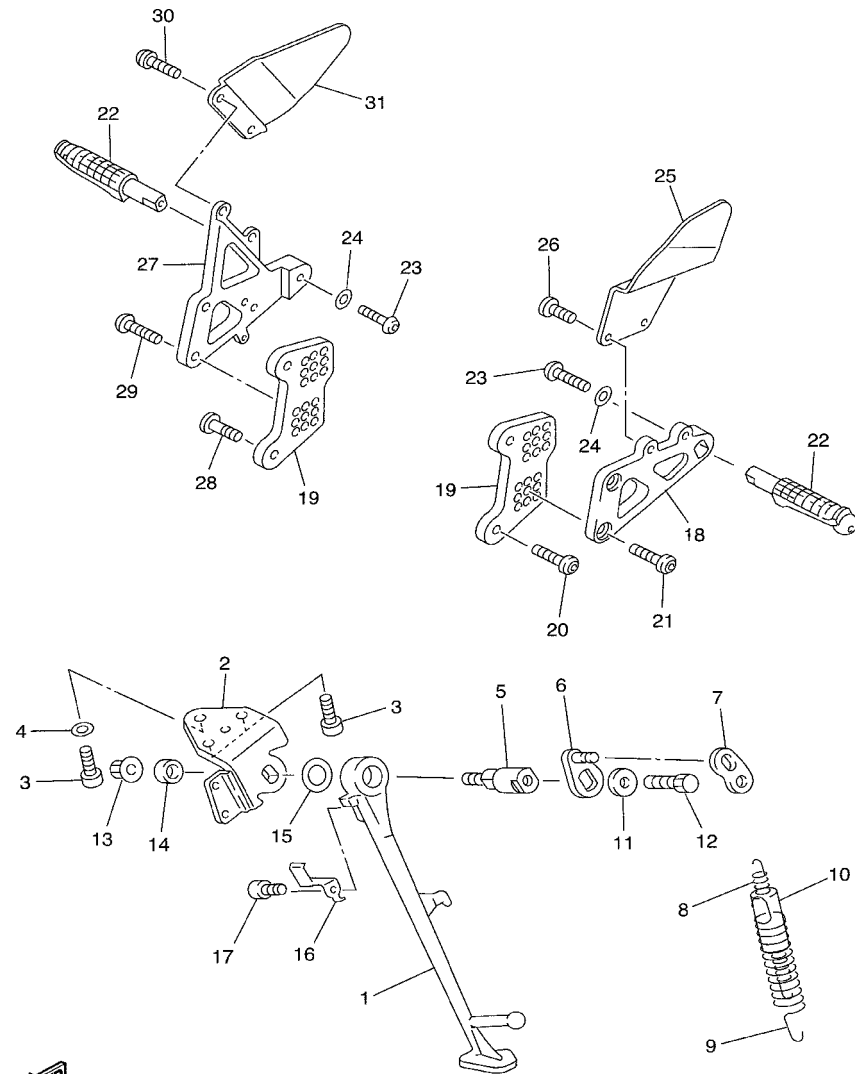
FIG. 33 FRONT MASTER CYLINDER 2



5FL1300-9330

REF. NO.	PART NO.	DESCRIPTION	5FL1				REMARKS
1	4FM-W2645-00	MASTER CYLINDER SUB ASSY	1				
2	3GM-W0099-00	.CYLINDER KIT, MASTER (CLUTCH)	1				
3	3GM-26464-00	.ROD, PUSH	1				
4	3GM-26455-00	.BUSH	1				
5	93210-15620	.O-RING	1				
6	2VN-25866-00	.CIRCLIP	1				
7	3FV-2589A-00	.COVER, DUST	1				
8	3GK-25854-50	DIAPHRAGM, RESERVOIR	1				
9	4FM-25852-00	CAP, RESERVOIR	1				
10	3GK-25855-50	BUSH,DIAPHRAGM	1				
11	4FM-83912-01	LEVER 1	1				
12	3FV-2589F-00	BOLT, LEVER	1				
13	95706-06500	NUT, FLANGE	1				
14	3GM-83980-00	FRONT STOP SWITCH ASSY	1				
15	98706-04016	SCREW, FLAT HEAD	1				
16	5EB-26332-00	BOLT	2				
17	4FM-25894-00	TANK, RESERVOIR	1				
18	56A-25867-00	BRACKET, MASTER CYLINDER	1				
19	3PA-24356-00	CLIP, PIPE 1	2				
20	3TJ-2582F-01	HOSE	1				
21	5FL-26296-00	BRACKET	1				
22	91314-06014	BOLT	2				
23	4FM-26475-00	HOLDER	1				
24	98507-04008	SCREW, PAN HEAD	1				
25	5FL-26470-00	HOSE, CLUTCH	1				
26	90401-10159	BOLT, UNION	2				
27	90201-10118	WASHER, PLATE	4				

FIG. 34 STAND, FOOTREST

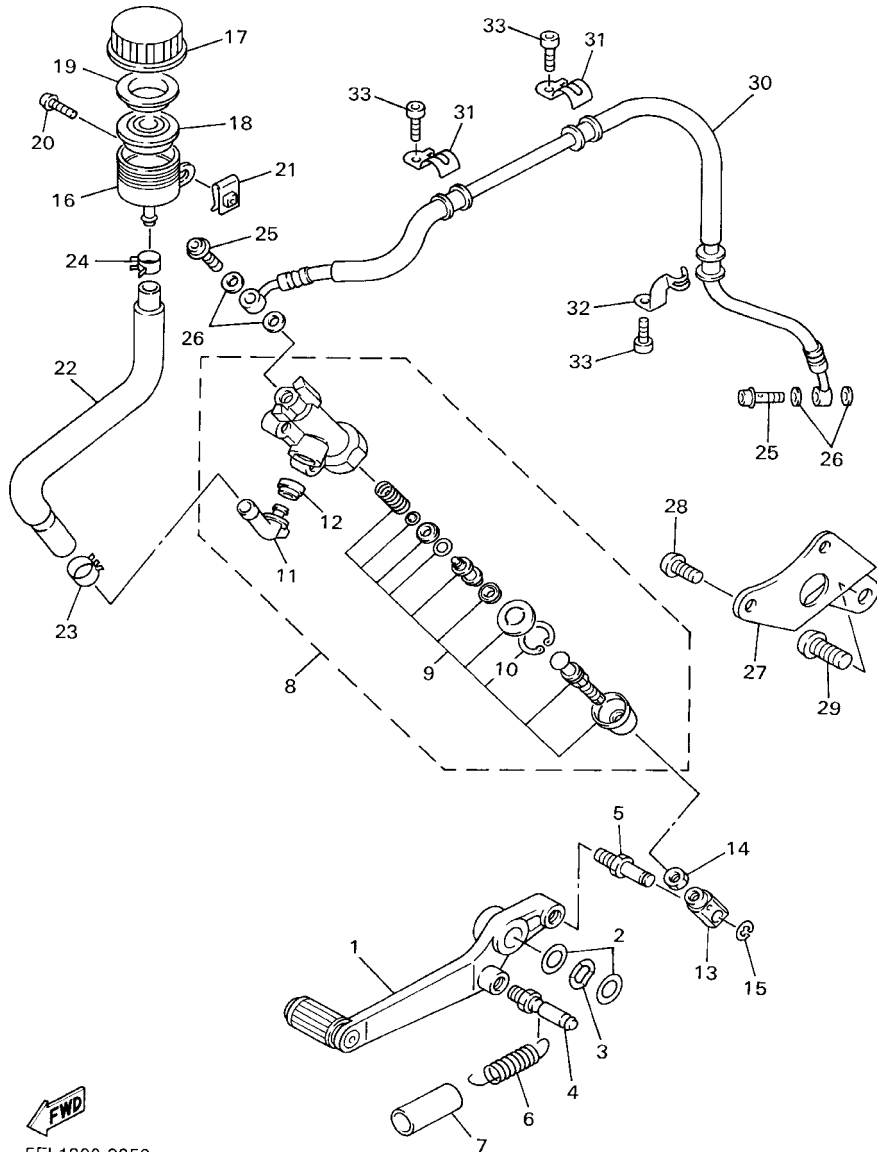


5FL1300-9340

REF. NO.	PART NO.	DESCRIPTION	5FL1				REMARKS
1	4XV-27311-00	STAND, SIDE	1				
2	5FL-27321-00	BRACKET, SIDE STAND	1				
3	90110-08212	BOLT, HEXAGON SOCKET HEAD	3				
4	92907-08600	WASHER, PLATE	1				
5	4NX-27351-00	GUIDE, SIDE STAND	1				
6	5EB-27352-00	HOOK, SIDE STAND	1				
7	36Y-27315-00	LINK, SIDE STAND	1				
8	90506-18224	SPRING, TENSION	1				
9	90506-26225	SPRING, TENSION	1				
10	1TX-27351-00	GUIDE, SIDE STAND	1				
11	90201-081R9	WASHER, PLATE	1				
12	90101-08662	BOLT	1				
13	95604-10200	NUT, SELF-LOCKING	1				
14	90387-14001	COLLAR	1				
15	90201-146F9	WASHER, PLATE	1				
16	4NX-27315-00	LINK, SIDE STAND	1				
17	90110-06226	BOLT, HEXAGON SOCKET HEAD	1				
18	5FL-27412-00	BRACKET, FOOTREST 1	1				
19	5FL-27452-00	BRACKET, FOOTREST 1	2				
20	92014-08025	BOLT, BUTTON HEAD	2				
21	92014-08020	BOLT, BUTTON HEAD	2				
22	5FL-27411-00	FOOTREST 1	2				
23	92017-06030	BOLT, BUTTON HEAD	2				
24	92907-06600	WASHER, PLATE	2				
25	5FL-27445-00	PLATE 1	1				
26	90111-06003	BOLT	2				
27	5FL-27422-00	BRACKET, FOOTREST 2	1				

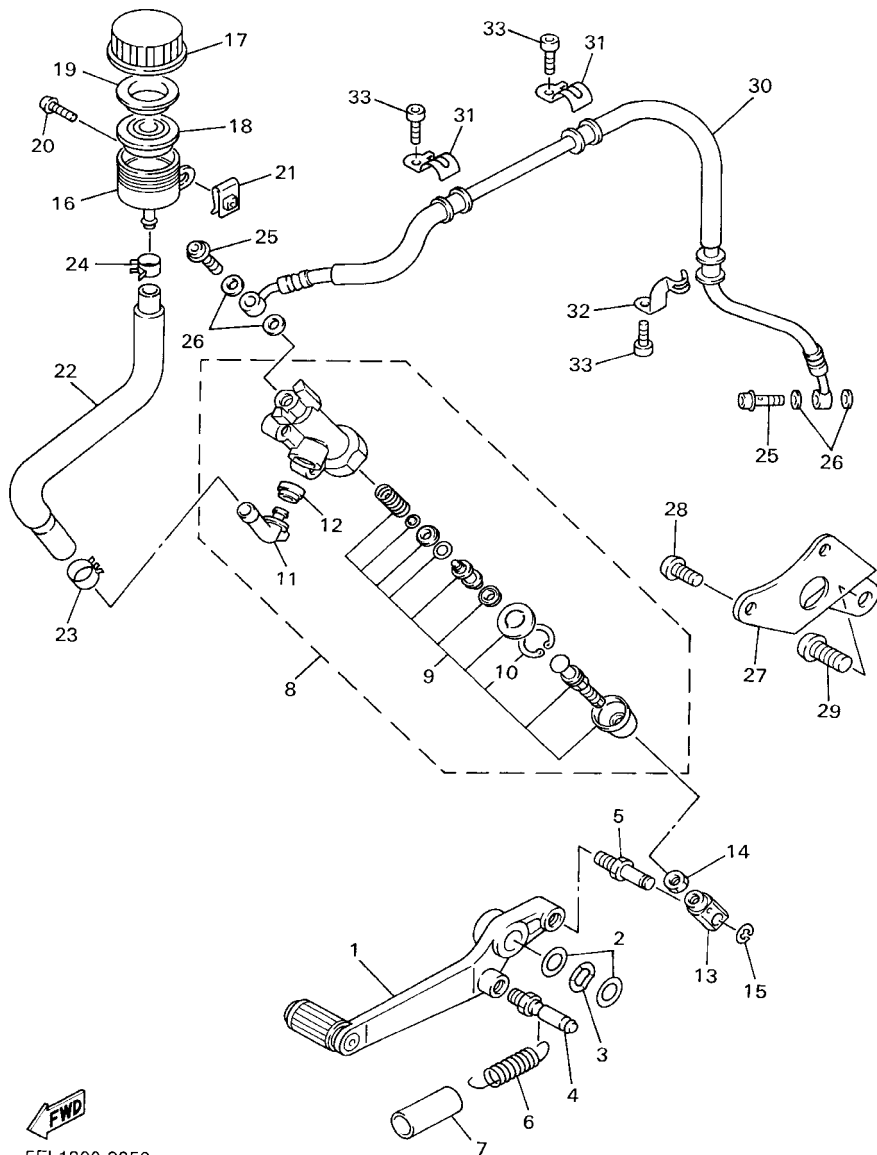


FIG. 35 REAR MASTER CYLINDER



5FL1300-9350

REF. NO.	PART NO.	DESCRIPTION	5FL1					REMARKS
1	5FL-27200-00	PEDAL, BRAKE	1					
2	90201-144J2	WASHER, PLATE	2					
3	90206-14086	WASHER, WAVE	1					
4	5FL-27813-00	PIN, PEDAL CRANK	1					
5	5FL-27853-00	SHAFT, PEDAL 1	1					
6	90506-20377	SPRING, TENSION	1					
7	90446-17346	HOSE	1					
8	5FL-2583V-00	RR. MASTER CYLINDER ASSY.	1					
9	4BP-W0042-50	.CYLINDER KIT, MASTER	1					
10	3LN-2585G-00	..CIRCLIP	1					
11	4BP-2582A-00	.JOINT	1					
12	4BP-2585F-00	.BUSH	1					
13	5FL-27222-00	JOINT	1					
14	95307-08700	NUT	1					
15	93410-08072	CIRCLIP	1					
16	2VN-25894-00	TANK, RESERVOIR	1					
17	3XP-25852-50	CAP, RESERVOIR	1					
18	2VN-25854-00	DIAPHRAGM, RESERVOIR	1					
19	2VN-25855-00	BUSH,DIAPHRAGM	1					
20	90159-06056	SCREW, WITH WASHER	1					
21	90183-06053	NUT, SPRING	1					
22	5FL-25895-00	HOSE, RESERVOIR	1					
23	90467-14057	CLIP	1					
24	90467-11044	CLIP	1					
25	90401-10172	BOLT, UNION	2					
26	90201-10118	WASHER, PLATE	4					
27	5FL-21445-00	STAY, MUFFLER 1	1					

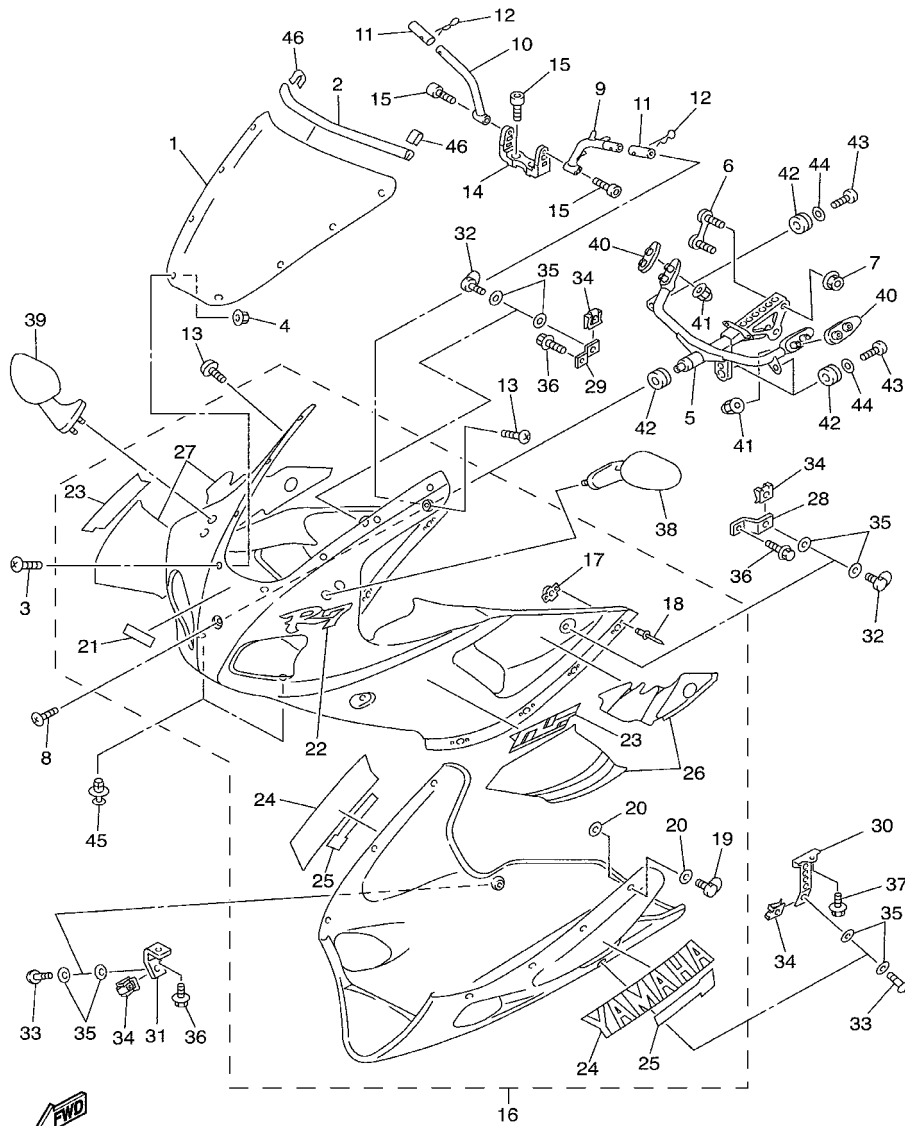


  
 5FL1300-9350

FIG. 35 REAR MASTER CYLINDER

REF. NO.	PART NO.	DESCRIPTION	5FL1				REMARKS
28	92014-08016	BOLT, BUTTON HEAD	2				
29	92014-10020	BOLT, BUTTON HEAD	1				
30	5FL-25874-00	HOSE, BRAKE	1				
31	3XV-25876-30	HOLDER, BRAKE HOSE 2	2				
32	4FM-25876-10	HOLDER, BRAKE HOSE 2	1				
33	91314-06020	BOLT	3				

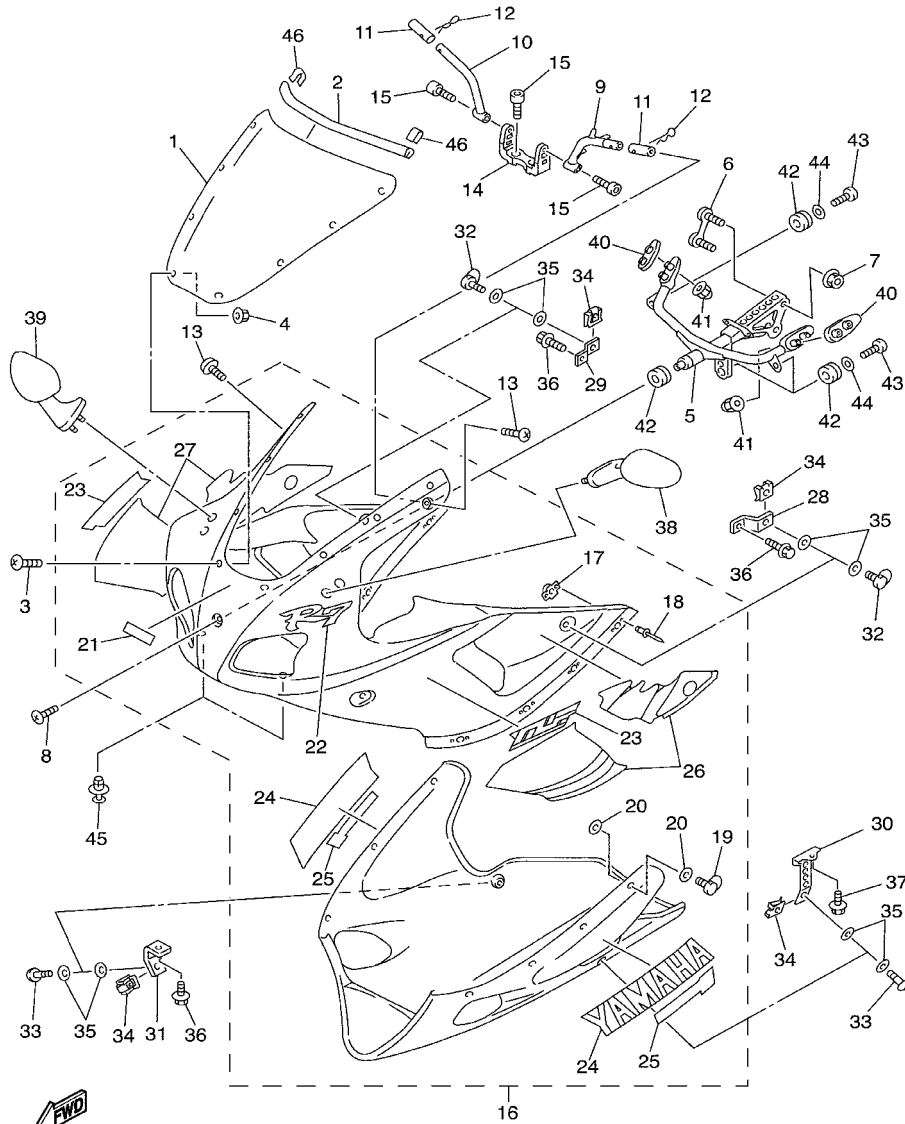
FIG. 36 COWLING 1



  
5FL1300-9360

REF. NO.	PART NO.	DESCRIPTION	5FL1				REMARKS
1	5FL-28381-00	WINDSHIELD	1				
2	5FL-28345-00	MOLE 1	1				
3	90150-05020	SCREW, ROUND HEAD	8				
4	95707-05500	NUT, FLANGE	8				
5	5FL-28356-00	STAY 1	1				
6	4XV-28336-00	PLATE	1				
7	95607-08200	NUT, SELF-LOCKING	2				
8	90150-06021	SCREW, ROUND HEAD	1				
9	5FL-2832W-00	STAY, MIRROR 2	1				
10	5FL-2831W-00	STAY, MIRROR 1	1				
11	5FL-28364-00	NUT	2				
12	4DP-28334-00	CLIP, COWLING	2				
13	90150-06021	SCREW, ROUND HEAD	2				
14	5FL-2836H-00	BRACKET 5	1				
15	91314-06016	BOLT	4				
16	5FL-W2838-00-0X	COWLING ASSY	1				MBL2/VRC1/BWC1
17	2TK-2177L-00	.PLATE, SPRING	7				
18	90267-32108	.RIVET, BLIND	14				
19	3FV-28386-00	.HEAD	7				
20	2TK-21757-00	.WASHER, SPECIAL 1	14				
21	99231-00080	.EMBLEM, YAMAHA	1				
22	5FL-28315-00	.EMBLEM	1				
23	5EB-2839H-00	.EMBLEM 1	2				
24	4XV-2153E-00	.EMBLEM, YAMAHA	2				
25	4XV-28328-40	.EMBLEM	2				
26	5FL-28301-01	.GRAPHIC SET, LOWER COVER 1	1				
27	5FL-28303-01	.GRAPHIC SET, LOWER COVER 2	1				

FIG. 36 COWLING 1

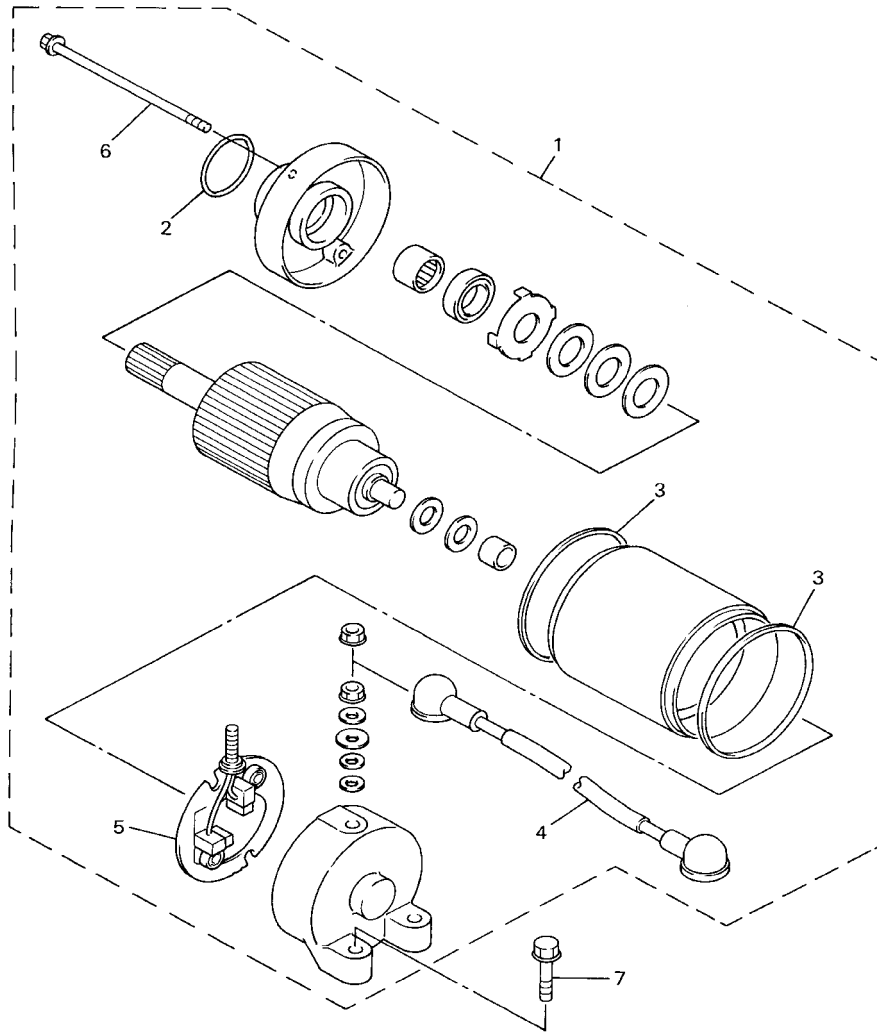


5FL1300-9360

REF. NO.	PART NO.	DESCRIPTION	5FL1				REMARKS
28	5FL-2836A-00	BRACKET 1	1				
29	5FL-2836E-00	BRACKET 2	1				
30	5FL-2836F-00	BRACKET 3	1				
31	5FL-2836G-00	BRACKET 4	1				
32	3FV-28386-00	HEAD	2				
33	3XV-28386-00	HEAD	2				
34	4XV-2177L-00	PLATE, SPRING	4				
35	2TK-21757-00	WASHER, SPECIAL 1	8				
36	95807-06012	BOLT, FLANGE	3				
37	95807-06010	BOLT, FLANGE	1				
38	4YR-26280-01	REAR VIEW MIRROR ASSY(LEFT)	1				
39	4YR-26290-01	REAR VIEW MIRROR ASSY(RIGHT)	1				
40	4SV-26298-00	PLATE, MIRROR FITTING 1	2				
41	90176-06055	NUT, CROWN	4				
42	4XV-83513-00	DAMPER	4				
43	97707-50016	SCREW, TAPPING	3				
44	90201-05032	WASHER, PLATE	3				
45	90269-07077	RIVET	2				
46	4FN-28344-00	TAPE	2				



FIG. 38 STARTING MOTOR

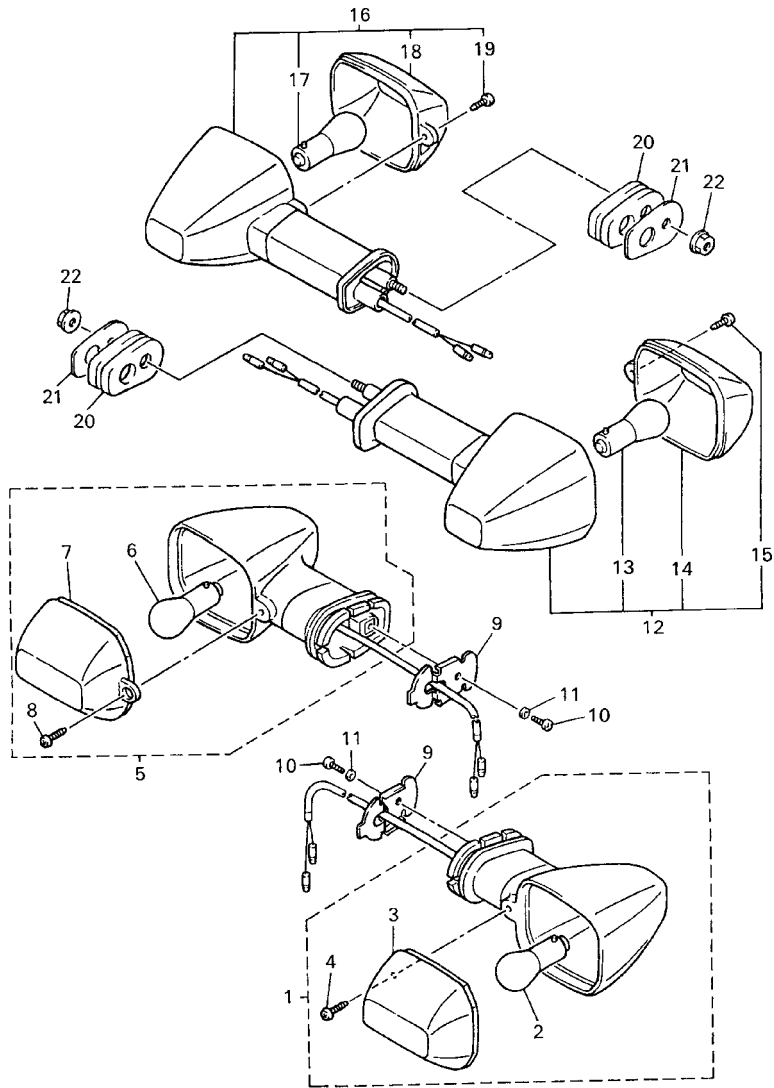


REF. NO.	PART NO.	DESCRIPTION	5FL1				REMARKS
1	5FL-81800-00	STARTING MOTOR ASSY	1				
2	1FK-81847-00	.O-RING	1				
3	4WP-81844-00	.GASKET	2				
4	5FL-81815-00	.CORD, STARTER MOTOR	1				
5	4WP-81801-00	.BRUSH SET	1				
6	5FL-81826-00	.BOLT	2				
7	95027-06025	BOLT, FLANGE	2				



5FL1300-9380

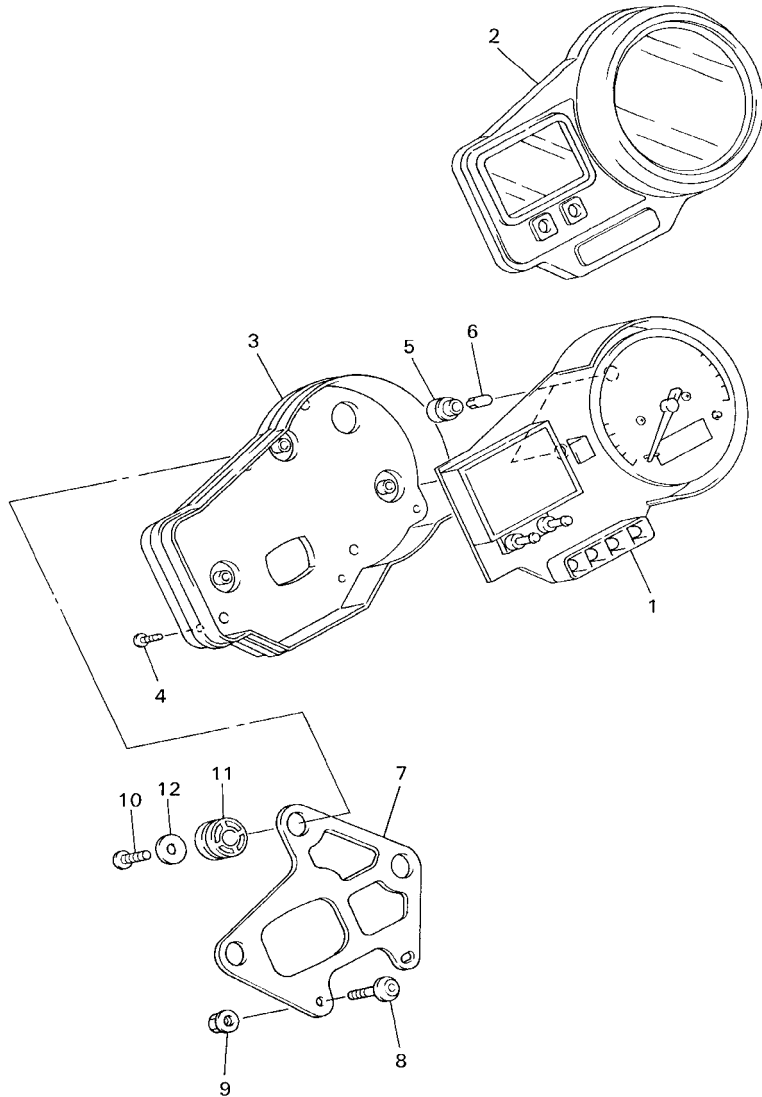
FIG. 39 FLASHER LIGHT



REF. NO.	PART NO.	DESCRIPTION	5FL1				REMARKS
1	5FL-83310-00	FRONT FLASHER LIGHT ASSY 1	1				
2	306-83311-40	.BULB, FLASHER (12V-21W)	1				
3	4JH-83332-00	.LENS, FLASHER	1				
4	97702-40610	.SCREW, TAPPING	1				
5	5FL-83320-00	FRONT FLASHER LIGHT ASSY 2	1				
6	306-83311-40	.BULB, FLASHER (12V-21W)	1				
7	4JH-83342-00	.LENS, FLASHER 2	1				
8	97702-40610	.SCREW, TAPPING	1				
9	4JH-83318-00	STAY, FLASHER 1	2				
10	98507-04008	SCREW, PAN HEAD	2				
11	92907-04600	WASHER	2				
12	4JH-83330-10	REAR FLASHER LIGHT ASSY 1	1				
13	306-83311-40	.BULB, FLASHER (12V-21W)	1				
14	4JH-83332-00	.LENS, FLASHER	1				
15	97702-40610	.SCREW, TAPPING	1				
16	4JH-83340-10	FLASHER LIGHT ASSY 2	1				
17	306-83311-40	.BULB, FLASHER (12V-21W)	1				
18	4JH-83342-00	.LENS, FLASHER 2	1				
19	97702-40610	.SCREW, TAPPING	1				
20	4FM-83345-00	PLUG, BLIND	2				
21	4FM-83369-00	STAY, FLASHER 2	2				
22	95707-06500	NUT, FLANGE	2				

 4XV352-8400

FIG. 40 METER

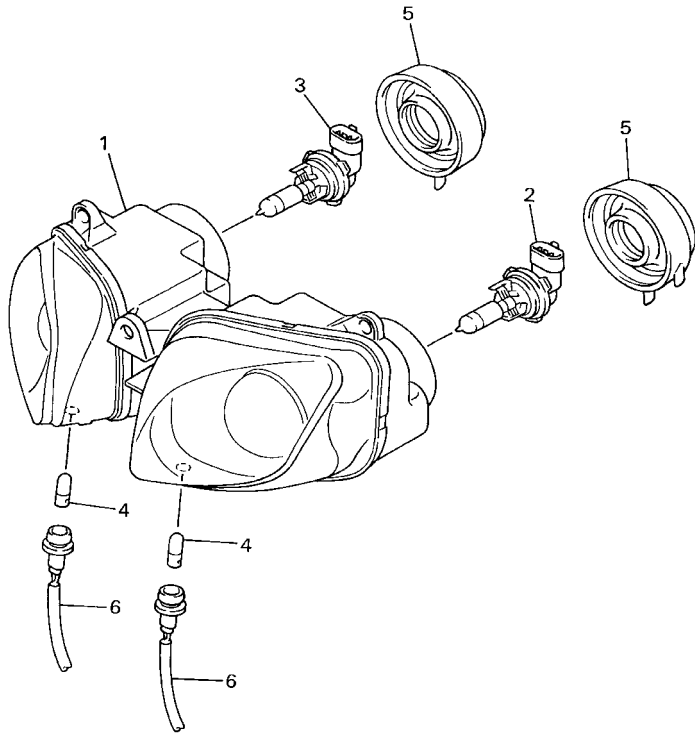
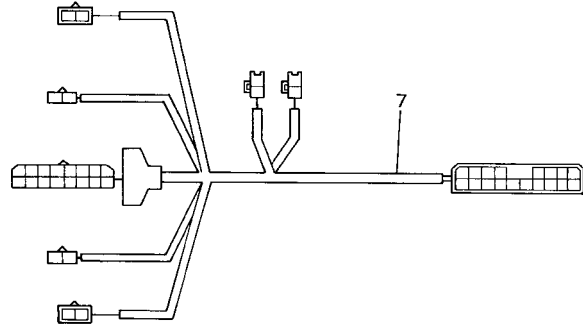


REF. NO.	PART NO.	DESCRIPTION	5FL1				REMARKS
1	5FL-83570-00	SPEEDOMETER ASSY	1				
2	5FL-8353E-00	CASE, METER UPPER	1				
3	4XV-83572-00	CASE, SPEEDOMETER LOWER	1				
4	97707-40020	SCREW, TAPPING	4				
5	4YR-83534-00	SOCKET, NEUTRAL	2				
6	4YR-83517-10	BULB (12V-2W T5)	2				
7	5FL-83519-00	BRACKET, METER	1				
8	90149-06298	SCREW	2				
9	95704-06500	NUT, FLANGE	2				
10	97707-50016	SCREW, TAPPING	3				
11	4XV-83513-00	DAMPER	3				
12	90201-05032	WASHER, PLATE	3				



5FL1300-9400

FIG. 41 HEADLIGHT

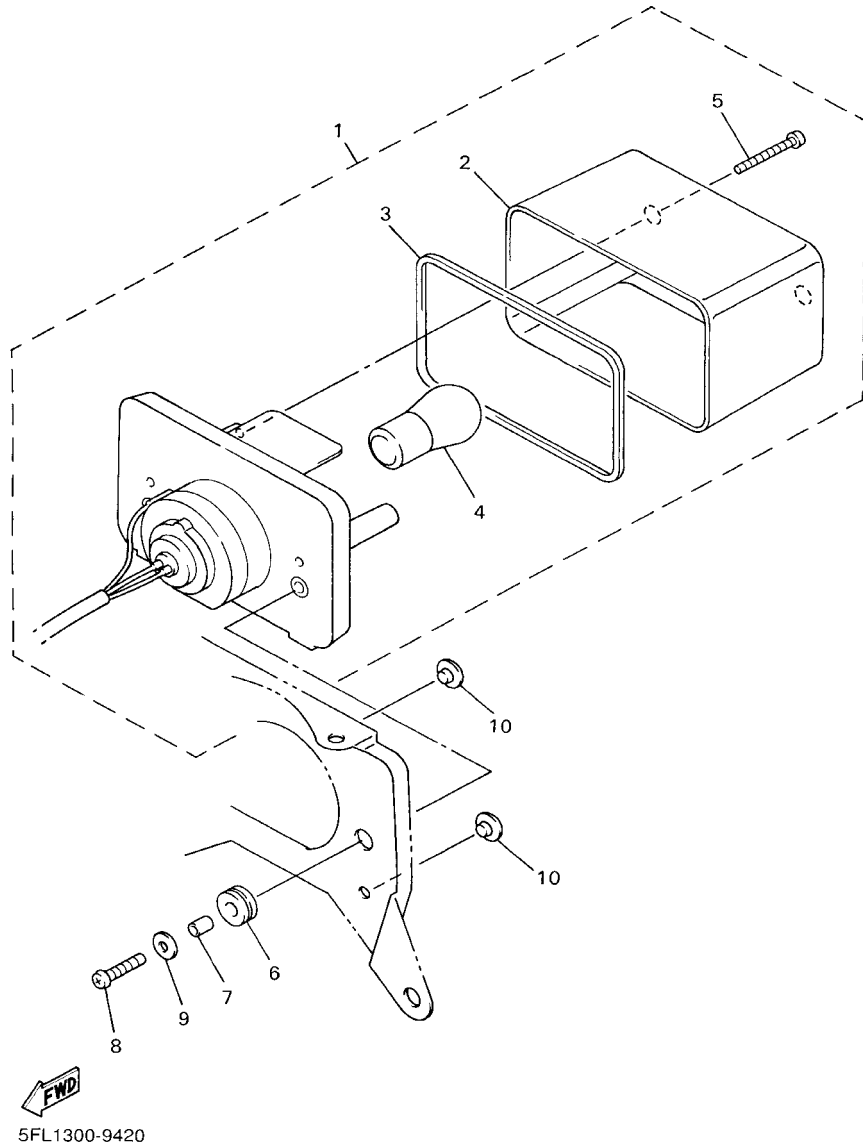


REF. NO.	PART NO.	DESCRIPTION	5FL1				REMARKS
1	5FL-84310-10	HEADLIGHT UNIT ASSY	1				FOR ZAF
2	5FL-84314-00	BULB (12V-51W)	1				
3	5FL-84314-10	BULB (12V-60W)	1				
4	4SV-84347-00	BULB (12V-5W)	2				
5	5FL-84397-00	COVER, SOCKET	2				
6	5FL-84312-00	HOLDER, SOCKET	2				
7	5FL-84359-00	CORD, HEADLIGHT	1				



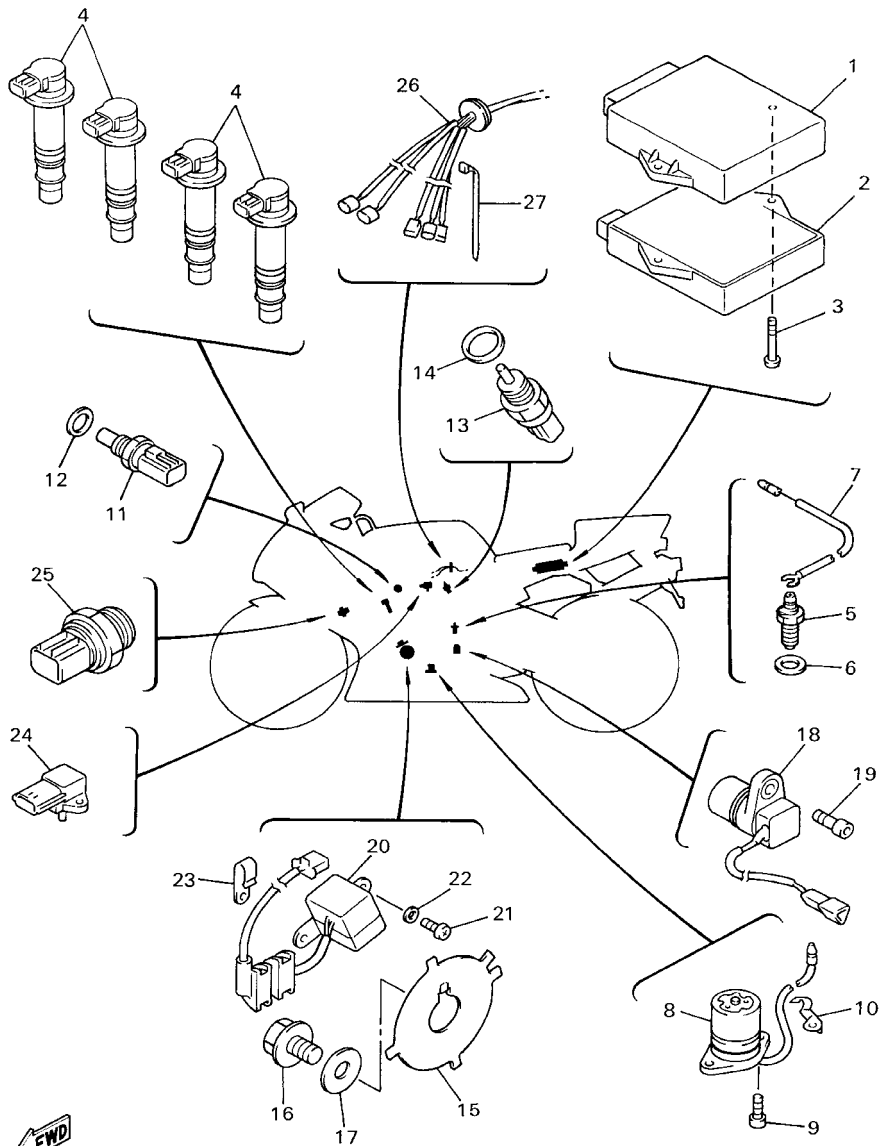
5FL1300-9410

FIG. 42 TAILLIGHT



REF. NO.	PART NO.	DESCRIPTION	5FL1				REMARKS
1	5FL-84710-00	TAILLIGHT UNIT ASSY	1				
2	5FL-84721-00	.LENS, TAILLIGHT	1				
3	5FL-84723-00	.GASKET, TAIL LENS	1				
4	1A2-84714-41	.BULB (12V-21/5W)	1				
5	97702-40530	.SCREW, TAPPING	2				
6	90480-10517	GROMMET	2				
7	90387-053H3	COLLAR	2				
8	98507-05020	SCREW, PAN HEAD	2				
9	92907-05200	WASHER	2				
10	90338-07043	PLUG	4				

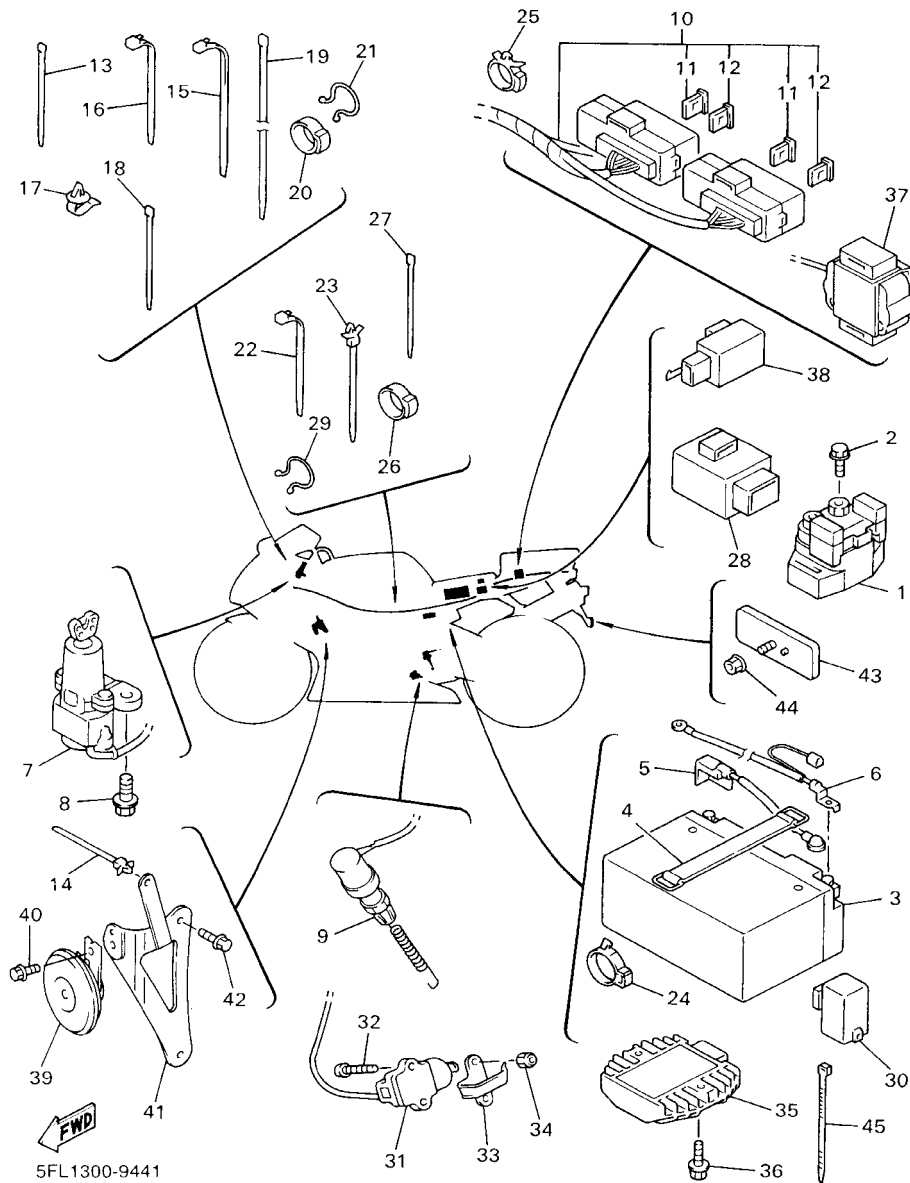
FIG. 43 ELECTRICAL 1



5FL1300-9430

REF. NO.	PART NO.	DESCRIPTION	5FL1				REMARKS
1	5FL-8591A-00	ENGINE CONTROL UNIT ASSY	1				
2	5FL-85540-00	C.D.I. UNIT ASSY	1				
3	92017-06050	BOLT, BUTTON HEAD	2				
4	5FL-82310-00	IGNITION COIL ASSY	4				
5	4KM-82540-00	NEUTRAL SWITCH ASSY	1				
6	90430-10148	GASKET	1				
7	5FL-82541-00	WIRE, LEAD	1				
8	5FL-85720-00	OIL LEVEL GAUGE ASSY	1				
9	91317-06014	BOLT	2				
10	90465-08076	CLAMP	1				
11	8CC-85790-00	THERMOSENSOR ASSY	1				
12	90201-12790	WASHER, PLATE	1				
13	5FL-85790-00	THERMOSENSOR ASSY	1				
14	90430-12202	GASKET	1				
15	5FL-81673-00	ROTOR	1				
16	90105-10217	BOLT, WASHER BASED	1				
17	90201-107K6	WASHER, PLATE	1				
18	5FL-83755-00	SENSOR, SPEED	2				
19	90110-06124	BOLT, HEXAGON SOCKET HEAD	2				
20	5FL-81670-00	PICK-UP ASSY	1				
21	98507-05012	SCREW, PAN HEAD	2				
22	92907-05600	WASHER, PLATE	2				
23	90465-08191	CLAMP	1				
24	5FL-82380-00	SENSOR, PRESSURE	2				
25	5EB-82560-00	THERMO SWITCH ASSY	1				
26	5FL-82509-00	WIRE, SUB LEAD	1				
27	90464-15195	CLAMP	1				

FIG. 44 ELECTRICAL 2



5FL1300-9441

REF. NO.	PART NO.	DESCRIPTION	5FL1				REMARKS
1	4YR-81940-00	STARTER RELAY ASSY	1				
2	95027-06008	BOLT, FLANGE	2				
3	5FL-82100-00	BATTERY ASSY	1				
4	120-82131-00	BAND, BATTERY	1				
5	5FL-82115-00	WIRE, PLUS LEAD	1				
6	5FL-82116-00	WIRE, MINUS LEAD	1				
7	5FL-82501-00	MAIN SWITCH STEERING LOCK	1				
8	90109-080G5	BOLT	2				
9	5FL-82530-00	STOP SWITCH ASSY	1				
*10	5FL-82590-01	WIRE HARNESS ASSY	1				
11	2KW-82151-00	.FUSE (7.5A-BL)	5				
12	2GV-82151-00	.FUSE (20A-BL)	5				
13	90464-16061	CLAMP	3				
14	90464-12089	CLAMP	1				
15	90464-12045	CLAMP	2				
16	90464-15195	CLAMP	2				
17	90464-09001	CLAMP	1				
18	90464-16061	CLAMP	1				
19	90460-15126	CLAMP, HOSE	1				
20	90464-16001	CLAMP	3				
21	90464-16039	CLAMP	1				
22	90464-13073	CLAMP	1				
23	90464-12036	CLAMP	1				
24	90464-30001	CLAMP	1				
25	90464-18246	CLAMP	1				
26	90464-16001	CLAMP	1				
27	90464-16061	CLAMP	1				

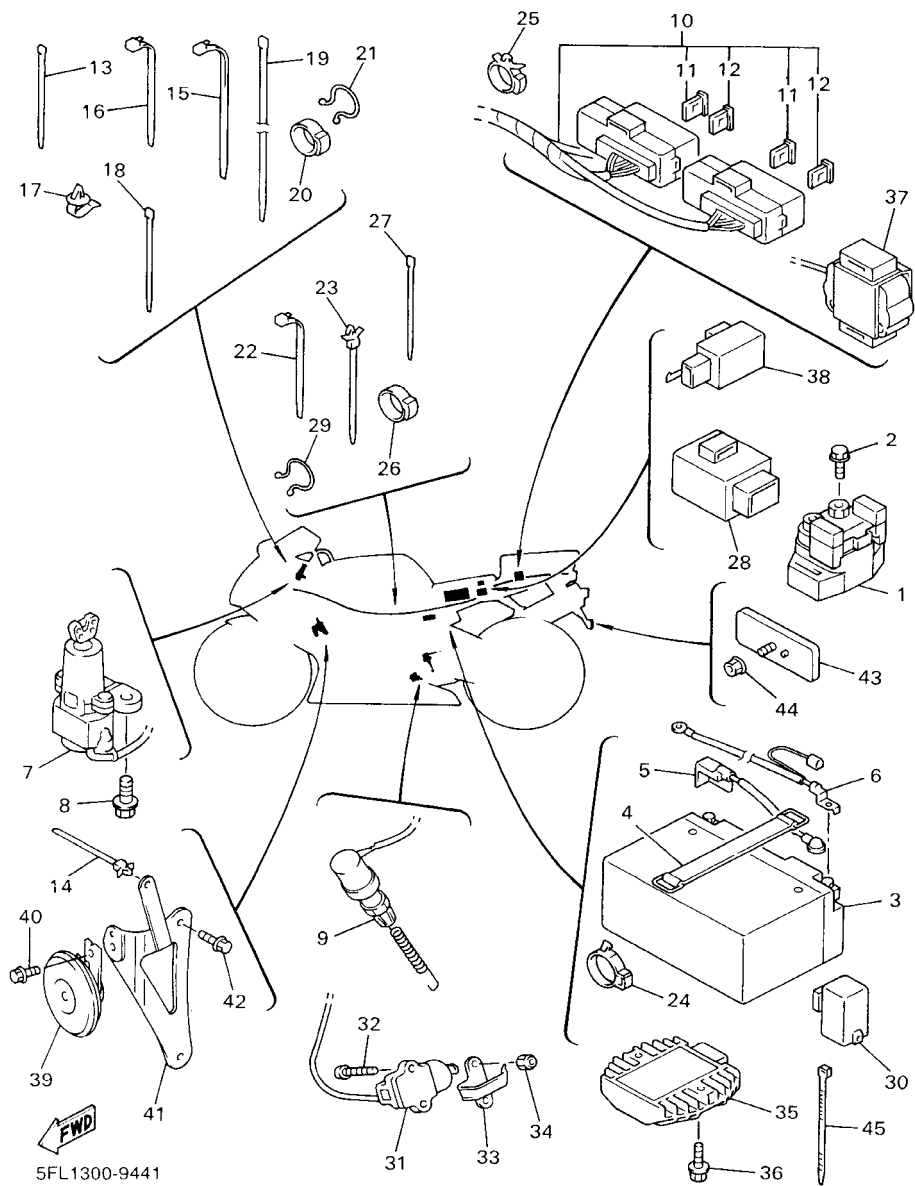


FIG. 44 ELECTRICAL 2

REF. NO.	PART NO.	DESCRIPTION	5FL1				REMARKS
28	5EA-81950-00	RELAY ASSY	1				
29	90464-16039	CLAMP	1				
30	3GD-81950-01	RELAY ASSY	1				
31	3LD-82566-40	SWITCH, SIDE STAND	1				
32	98507-05020	SCREW, PAN HEAD	2				
33	90462-10020	CLAMP	1				
34	95607-05200	NUT, SELF-LOCKING	2				
*35	5FL-81960-00	RECTIFIER & REGULATOR ASSY	1				
36	95817-06025	BOLT, FLANGE	2				
37	5FL-82576-00	EMERGENCY STOP SWITCH ASSY	1				
38	3GM-83350-01	FLASHER RELAY ASSY	1				
39	35J-83371-32	HORN	1				
40	95807-06010	BOLT, FLANGE	1				
41	5FL-2134K-00	BRACKET, HORN	1				
42	95807-06012	BOLT, FLANGE	2				
43	3Y6-85130-02	REAR REFLECTOR ASSY	1				
44	95707-05500	NUT, FLANGE	1				
*45	1UA-82591-00	BAND	1				

NUMERICAL INDEX

PART NO.	GRID NO.	PART NO.	GRID NO.	PART NO.	GRID NO.	PART NO.	GRID NO.	PART NO.	GRID NO.	PART NO.	GRID NO.
4SV-W0041-00	E - 5	5FL-11656-10	B - 3	4XV-12210-00	B - 6	5FL-12883-00	B - 15	5FL-1441L-00	B - 15	5FL-16150-00	C - 9
4BP-W0042-50	E - 10	5FL-11656-20	B - 3	4FM-12213-00	B - 6	5FL-12884-00	B - 15	5FL-14413-00	B - 14	26H-16154-00	C - 9
5FL-W0045-00	D - 14	5FL-11656-30	B - 3	5FL-12241-00	B - 6	5FL-1316E-00	B - 11	5FL-14425-00	B - 15	4XV-16154-00	C - 9
5FL-W0046-50	E - 3	5FL-11656-40	B - 3	5FL-12251-00	B - 6	5FL-13161-00	B - 12	5FL-14437-00	B - 13	5FL-16154-00	C - 9
3GM-W0047-10	D - 14	5FL-12111-00	B - 4	5FL-12252-00	B - 6	5FL-13310-00	B - 11	5FL-14443-00	B - 15	5FL-16171-00	C - 9
3MA-W0047-10	D - 14	5FL-12112-00	B - 4	5FL-12405-00	B - 9	5FL-13336-00	B - 11	5FL-14444-00	B - 15	5FL-16177-00	C - 9
4XV-W0047-50	E - 3	5FL-12113-00	B - 4	4FM-12410-00	B - 9	5FL-13354-00	C - 9	5FL-14451-00	B - 13	3XK-16321-00	C - 9
1J3-W0048-00	D - 14	5FL-12114-00	B - 4	5FL-12413-00	B - 9	4XV-13355-00	B - 11	5FL-14452-00	B - 13	5FL-16321-00	C - 9
	E - 3	5FL-12116-00	B - 4	5FL-12417-00	B - 9	5FL-13411-00	B - 11	5FL-14454-00	B - 15	4X7-16325-00	C - 9
1UY-W0048-50	C - 10	5FL-12117-00	B - 4	5FL-12421-00	B - 7	4XV-13412-00	B - 11	5FL-14465-00	B - 15	5FL-16334-00	C - 9
4SV-W0057-00	D - 14	1HX-12118-00	B - 4	4XV-12422-00	B - 7	5FL-13414-00	B - 12	5FL-14466-00	B - 15	1TA-16335-00	C - 9
4SV-W0057-10	D - 14	1HX-12119-00	B - 4	5FL-1243A-00	B - 10	4XV-13416-00	B - 12	5FL-14469-00	B - 14	132-16346-00	C - 14
4XV-W0057-50	E - 3	5FL-12121-00	B - 4	5FL-1243E-00	B - 10	5FL-13417-00	B - 12	5FL-14469-10	B - 14	5FL-16351-00	C - 9
26H-W0098-00	C - 10	5FL-12123-00	B - 4	5FL-1243F-00	B - 10	3FV-13440-00	B - 12	5FL-14479-00	B - 14	5FL-16352-00	C - 9
3GM-W0099-00	E - 7	5FL-12124-00	B - 4	5FL-12435-00	B - 9	5FL-13470-00	B - 12	5FL-14495-00	B - 13	3GM-16356-00	C - 9
4XV-W2587-00	E - 5	5FL-12126-00	B - 4	11H-12438-00	B - 7	5EB-13475-00	B - 12	5FL-14565-00	B - 14	5FL-16357-00	C - 9
4FM-W2645-00	E - 7	5FL-12127-00	B - 4	4XV-12439-00	B - 7	4XV-13490-00	B - 12	5FL-14602-00	C - 3	5FL-16371-00	C - 9
5FL-W2838-00-0X	E - 12	3FV-12153-09	B - 5	5FL-1244G-00	B - 10	4BH-13573-00	B - 14	5FL-14613-00	C - 3	5FL-16381-00	C - 10
5FL-Y2171-00-0X	D - 4	3FV-12153-20	B - 5	4XV-12450-00	B - 7		B - 15	5FL-14615-00	C - 3	5FL-16664-00	C - 9
5FL-Y2410-01-01	D - 11	5FL-12153-09	B - 5	5FL-12461-00	B - 9	5FL-13750-00	B - 14	5FL-14625-00	C - 3	5EB-17121-00	C - 11
5FL-11102-00	B - 2	5FL-12153-20	B - 5	5FL-12461-10	B - 7	5FL-13761-00	B - 15	5FL-14645-00	C - 3	5FL-17131-00	C - 11
4KG-1111G-00	B - 2	1HX-12168-A0	B - 4	3XP-12462-00	B - 9	5FL-13761-10	B - 14	5FL-14710-00	C - 3	5FL-17151-00	C - 11
5FL-11119-00	B - 2	1HX-12168-F0	B - 4	5FL-12464-00	B - 9	5FL-13767-00	B - 15	5FL-14714-00	C - 3	5FL-17161-00	C - 11
5FL-11133-10	B - 2	1HX-12168-H1	B - 4	5FL-12464-10	B - 9	5FL-13898-00	B - 12	5FL-14855-00	C - 3	5FL-17211-00	C - 12
5FL-11134-10	B - 2	1HX-12168-K1	B - 4	4TX-12465-00	B - 8	5FL-13906-00	B - 14	5FL-14987-00	B - 14	5FL-17221-00	C - 11
5FL-11145-00	C - 4	1HX-12168-M1	B - 4	5FL-12467-00	B - 8	5FL-13910-00	D - 12	5FL-14987-10	B - 14	5FL-17231-00	C - 12
5FL-11165-00	C - 4	1HX-12168-R1	B - 4	4XV-12469-00	B - 7	5FL-13915-00	D - 12	51L-14987-00	B - 14	5FL-17241-00	C - 11
5FL-11169-00	C - 4	1HX-12168-U1	B - 4	5FL-12481-00	B - 7	5FL-13938-00	B - 15	5FL-15100-00	C - 4	5FL-17251-00	C - 12
5FL-11181-00	B - 2	1HX-12168-W1	B - 4	5FL-12482-00	B - 9	5FL-13971-00	B - 15	5FL-15113-00	C - 6	5FL-17261-00	C - 11
5FL-11186-00	B - 2	1HX-12168-Y1	B - 4	5FL-12484-00	B - 8	5FL-13972-00	B - 15	5FL-15163-00	C - 11	5FL-17411-00	C - 11
5FL-11191-00	B - 2	1HX-12168-20	B - 4	4XV-12485-00	B - 7	5FL-13973-00	B - 15	5FL-15185-00	C - 5	4TV-17417-00	C - 11
5FL-11193-00	B - 2	1HX-12168-40	B - 4	5FL-12485-00	B - 8	5FL-14103-00	B - 14	5FL-15189-00	C - 4	5FL-17421-00	C - 11
5FL-11196-00	B - 2	1HX-12168-60	B - 4	5FL-12551-00	B - 8	5FL-14104-00	B - 14	2H7-15361-00	C - 4	278-17424-01	C - 12
214-11198-01	B - 12	1HX-12168-80	B - 4	5FL-12552-00	B - 10	5FL-14126-00	B - 14	3F9-15362-00	C - 6	1AE-17460-11	C - 12
5FL-11411-00	B - 3	1HX-12169-E0	B - 5	5FL-12552-10	B - 8	8A7-14139-00	B - 14	5FL-15411-00	C - 6	5FL-17668-00	C - 12
5FL-11416-00	B - 3	1HX-12169-G0	B - 5	5FL-12561-00	B - 9	8U9-14139-00	B - 14	5FL-15416-00	C - 6	5FL-18101-00	C - 14
5FL-11416-10	B - 3	1HX-12169-J0	B - 5	5FL-12576-00	B - 7	5FL-14198-00	B - 13	5FL-15418-00	C - 6	5FL-18110-00	C - 14
5FL-11416-20	B - 3	1HX-12169-L0	B - 5	1AE-12577-00	B - 9	5FL-14216-00	B - 14	5FL-15421-00	C - 6	5FL-18112-00	C - 14
5FL-11416-30	B - 3	1HX-12169-N0	B - 5	5FL-12578-00	B - 9	5FL-14239-00	B - 13	5FL-15425-00	C - 7	5FL-18115-00	C - 14
5FL-11416-40	B - 3	1HX-12169-T0	B - 5	5FL-12579-00	B - 10	5FL-14255-00	B - 13	5FL-15451-00	C - 6	5FL-18116-00	C - 14
5FL-11416-50	B - 3	1HX-12169-11	B - 4	5FL-12588-00	B - 8	5FL-14255-10	B - 13	5FL-15456-00	C - 6	4XV-18127-00	C - 14
5FL-11459-00	B - 3	1HX-12169-31	B - 5	47X-12589-00	B - 9	5FL-14294-00	B - 15	5FL-15461-00	C - 6	4XV-18140-00	C - 14
5FL-11603-00	B - 3	1HX-12169-50	B - 5	5FL-12589-00	B - 8	5FL-14348-00	B - 14	5EB-15463-00	C - 7	5EB-18511-00	C - 13
5FL-11631-00	B - 3	1HX-12169-70	B - 5	5FL-12590-00	B - 9	5FL-14348-10	B - 14	4XV-15515-00	C - 8	5EB-18512-00	C - 13
5FL-11633-00	B - 3	1HX-12169-90	B - 5	5FL-12637-00	B - 8	5FL-14349-00	B - 14	4XV-15517-00	C - 8	5EB-18513-00	C - 13
5FL-11650-00	B - 3	5FL-12171-00	B - 6	5FL-12822-00	B - 12	5FL-14349-10	B - 14	4XV-15521-00	C - 8	4XV-18531-00	C - 13
5FL-11654-00	B - 3	5FL-12176-00	B - 6	5FL-12881-00	B - 14	5FL-14401-00	B - 13	4XV-15570-00	C - 8	5EB-18536-00	C - 13
5FL-11656-00	B - 3	5FL-12181-00	B - 6	5FL-12882-00	B - 14	5FL-14409-00	B - 13	5FL-16113-00	C - 9	5FL-18540-00	C - 13

NUMERICAL INDEX

PART NO.	GRID NO.	PART NO.	GRID NO.	PART NO.	GRID NO.	PART NO.	GRID NO.	PART NO.	GRID NO.	PART NO.	GRID NO.
136-18542-00	C - 13	5FL-22199-00	D - 6	5FL-23435-00	D - 8	29L-25398-20	D - 15	4SV-25919-00	D - 14	5FL-2831W-00	E - 12
5FL-21110-00	C - 15	5FL-22209-00	D - 7	3FV-23462-00	D - 8	5FL-25413-00	E - 2	4XV-25919-50	E - 14	5FL-28315-00	E - 12
5FL-2116A-00	D - 2	5FL-22210-00	D - 7	5FL-24112-00	D - 12	5FL-25443-20	D - 15	4SV-25924-00	D - 14	5FL-2832W-00	E - 12
5FL-2117E-00	D - 3	5FL-22239-00	D - 7	5FL-2412G-00	D - 11	5FL-25683-00	E - 2		E - 3	4XV-28328-40	E - 12
5FL-21190-00	C - 15	1RK-22251-00	D - 7	5FL-2413B-00	D - 11	5FL-2580T-00	D - 14	3GM-25925-00	D - 14	4DP-28334-00	E - 12
4NK-21268-00	D - 12	5FL-22263-00	D - 7	5FL-2413H-00	D - 11	5FL-2580U-00	D - 14		E - 3	4XV-28336-00	E - 12
5FL-2131E-00	D - 8	5FL-22311-00	D - 6	5FL-2413J-00	D - 11	5FL-2580W-00	E - 3	5FL-26121-00	E - 4	4FN-28344-00	E - 13
5FL-2131F-00	D - 8	5FL-22312-00	D - 6	5FL-2414A-00	D - 11	5FL-2581T-00	D - 14	5FL-26122-00	E - 4	5FL-28345-00	E - 12
5FL-2134K-00	F - 8	5FL-22364-00	D - 7	5FL-2414G-00	D - 11	5FL-25819-00	E - 3	5FL-26240-00	E - 4	5FL-28356-00	E - 12
4FN-2139W-00	C - 15	5FL-23102-00	D - 9	5FL-24146-00	D - 11	4BP-2582A-00	E - 10	3XV-26241-01	E - 4	5FL-2836A-00	E - 13
3XV-2144G-00	E - 9	5FL-23103-00	D - 9	5FL-24147-00	D - 11	3TJ-2582F-01	E - 7	4XV-26246-00	E - 4	5FL-2836E-00	E - 13
5FL-21445-00	E - 10	5FL-23106-00	D - 10	5FL-24180-00	D - 11	4XV-2582W-00	E - 3	4YR-26280-01	E - 13	5FL-2836F-00	E - 13
5FL-21446-00	C - 15		D - 9	3MA-24181-00	C - 3	5FL-2583V-00	E - 10	5FL-26281-00	E - 4	5FL-2836G-00	E - 13
4X7-2149Y-00	B - 13	5FL-23110-00	D - 9	5FL-24181-00	D - 11	3GM-2585F-00	E - 5	5FL-26282-00	E - 4	5FL-2836H-00	E - 12
5EB-21495-00	C - 15	5FL-23111-00	D - 10	5FL-24182-00	D - 11	4BP-2585F-00	E - 10	4YR-26290-01	E - 13	5FL-28364-00	E - 12
5FL-21496-00	C - 15		D - 9	5FL-24183-00	D - 11	3LN-2585G-00	E - 10	5FL-26296-00	E - 7	3CV-28378-00	D - 4
5FL-21497-00	C - 15	4TX-23115-00	D - 10	5FL-24184-00	D - 11	3GM-25852-50	E - 5	4SV-26298-00	E - 13	5FL-28381-00	E - 12
5FL-21511-00-PO	D - 3		D - 9	5FL-24217-00	D - 11	3XP-25852-50	E - 10	5FL-26311-00	E - 4	3FV-28386-00	E - 12
4XV-2153E-00	E - 12	5FL-23120-00	D - 9	5FL-24218-00	D - 11	4FM-25852-00	E - 7	5FL-26312-00	E - 4		E - 13
5FL-21611-00	D - 3	5FL-23141-00	D - 10	5FL-24240-00	D - 11	2VN-25854-00	E - 10	5FL-26331-00	E - 4	3XV-28386-00	E - 13
5FL-2163A-00	D - 3		D - 9	3PA-24356-00	E - 5	3FV-25854-00	E - 5	5EB-26332-00	E - 5	5EB-2839H-00	E - 12
4DN-21652-00	D - 12	5FL-23142-00	D - 10		E - 7	3GK-25854-50	E - 7		E - 7	5FL-81410-00	E - 14
5FL-21669-00	D - 3		D - 9	3FV-24602-00	D - 11	2J2-25855-50	E - 5	5FL-26391-00	E - 4	5FL-81450-00	E - 14
5FL-21717-00	D - 4	4TX-23144-00	D - 10	5FL-24710-00	D - 4	2VN-25855-00	E - 10	3GM-26455-00	E - 7	5FL-81670-00	F - 6
5FL-2172E-00	D - 4		D - 9	4XV-25117-00	D - 13	3GK-25855-50	E - 7	3GM-26464-00	E - 7	5FL-81673-00	F - 6
5FL-2173L-00	D - 4	4TX-23145-00	D - 10	4XV-25118-00	D - 13	2VN-25866-00	E - 5	5FL-26470-00	E - 7	5FL-81800-00	E - 15
3SP-21732-00	D - 12		D - 9	4XV-25168-00-33	D - 13		E - 7	4FM-26475-00	E - 7	4WP-81801-00	E - 15
5FL-2174X-00	D - 4	4TX-23156-00	D - 10	5FL-25181-00	D - 13	56A-25867-00	E - 5	5FL-27200-00	E - 10	5FL-81815-00	E - 15
5FL-21746-00	D - 4		D - 9	5FL-25183-00	D - 13		E - 7	5FL-27222-00	E - 10	5FL-81826-00	E - 15
5FL-21747-00	D - 4	5FL-2317F-00	D - 10	5FL-25186-00	D - 13	5FL-2587A-00	E - 5	4XV-27311-00	E - 8	4WP-81844-00	E - 15
5FL-21748-00	D - 4		D - 9	5FL-25317-00	D - 15	5FL-25872-00	E - 5	36Y-27315-00	E - 8	1FK-81847-00	E - 15
2TK-21757-00	E - 12	5FL-2317M-00	D - 10	4XV-25327-00	D - 15	5FL-25873-00	E - 6	4NX-27315-00	E - 8	4YR-81940-00	F - 7
	E - 13		D - 9	5FL-25338-00-33	D - 15	5FL-25874-00	E - 11	5FL-27321-00	E - 8	3GD-81950-01	F - 8
4U5-2176E-00	D - 3	5FL-23170-00	D - 10	5FL-25364-00	D - 15	5FL-25875-00	E - 6	1TX-27351-00	E - 8	5EA-81950-00	F - 8
5FL-2177G-00	D - 4		D - 9	5FL-25366-00	D - 15	3XV-25876-30	E - 11	4NX-27351-00	E - 8	5BN-81960-00	F - 8
2TK-2177L-00	E - 12	5FL-2331K-00	D - 10	4XV-25367-00	D - 15	4FM-25876-10	E - 11	5EB-27352-00	E - 8	5FL-82100-00	F - 7
4XV-2177L-00	E - 13		D - 9	4XV-25376-00	D - 15	5FL-25876-00	E - 6	5FL-27411-00	E - 8	5FL-82115-00	F - 7
26H-21828-00	B - 10	5FL-2331L-00	D - 10	4XV-25377-00	D - 15	5FL-25887-00	E - 5	5FL-27412-00	E - 8	5FL-82116-00	F - 7
5FL-21871-00	B - 10		D - 9	5FL-25379-00	E - 2	3FV-2589A-00	E - 5	5FL-27422-00	E - 8	120-82131-00	F - 7
4XV-21875-00	B - 10	5FL-2334G-00	D - 10	5FL-25381-00	E - 2		E - 7	4XV-27424-00	C - 15	2GV-82151-00	F - 7
5FL-22110-00	D - 5		D - 9	4XV-25383-00	D - 15	3FV-2589F-00	E - 5	5FL-27445-00	E - 8	2KW-82151-00	F - 7
3FV-22128-00	D - 5	5FL-23340-00	D - 10	5FL-25388-00	D - 15		E - 7	5FL-27446-00	E - 9	5FL-82310-00	F - 6
4FN-22141-00	D - 5	5FL-23393-00	D - 9	5FL-25389-00	D - 15	3FV-2589G-00	E - 5	5FL-27452-00	E - 8	5FL-82380-00	F - 6
5FL-22151-00	D - 5	4XV-2341B-00	D - 8	29L-25398-00	D - 13	3GM-2589H-00	E - 5	5FL-27813-00	E - 10	5FL-82501-00	F - 7
5FL-2217A-00	D - 5	4XV-23415-00	D - 8		D - 15	2VN-25894-00	E - 10	5FL-27853-00	E - 10	5FL-82509-00	F - 6
5FL-2217F-00	D - 5	4XV-23418-00	D - 8	29L-25398-10	D - 13	3FV-25894-00	E - 5	5FL-28100-00	D - 2	5FL-82530-00	F - 7
5FL-22184-00	D - 5	5FL-23432-00	D - 2		D - 15	4FM-25894-00	E - 7	5FL-28301-01	E - 12	4KM-82540-00	F - 6
5FL-22187-00	C - 15	4JH-23434-00	E - 4	29L-25398-20	D - 13	5FL-25895-00	E - 10	5FL-28303-01	E - 12	5FL-82541-00	F - 6

NUMERICAL INDEX

PART NO.	GRID NO.	PART NO.	GRID NO.	PART NO.	GRID NO.	PART NO.	GRID NO.	PART NO.	GRID NO.	PART NO.	GRID NO.
5EB-82560-00	F - 6	5FL-85720-00	F - 6	90119-06190	D - 6	90201-144J2	E - 10	90387-127V3	C - 14	90464-16001	F - 7
3LD-82566-00	F - 8	5FL-85790-00	F - 6	90149-06285	C - 11	90201-146F9	E - 8	90387-14001	E - 8	90464-16039	B - 10
5FL-82576-00	F - 8	8CC-85790-00	F - 6	90149-06298	D - 3	90201-151A7	C - 9	90387-2202V	C - 12		F - 7
5FL-82590-00	F - 7	5FL-85885-00	B - 14		F - 3	90201-154E8	C - 14	90387-2513E	C - 11		F - 8
3MA-82591-00	E - 6	5FL-8591A-00	F - 6	90149-06302	D - 11	90201-177G4	C - 14	90387-253M6	C - 11	90464-16061	F - 7
5FL-83310-00	F - 2	9Y581-69117	D - 15	90150-05020	E - 12	90201-20278	C - 12	90387-253X3	C - 11	90464-18246	F - 7
306-83311-40	F - 2	90101-08662	E - 8	90150-06021	E - 12	90201-24008	E - 2	90387-284M0	C - 11	90464-25160	B - 13
4JH-83318-00	F - 2	90105-06154	B - 11	90153-06029	B - 7	90201-281U8	D - 8	90387-3311C	C - 11		D - 12
5FL-83320-00	F - 2	90105-06384	B - 2	90154-05042	D - 3	90201-28665	C - 11	90401-10159	E - 7	90464-30001	F - 7
4JH-83330-10	F - 2	90105-06399	B - 7	90159-06056	E - 10	90202-30235	D - 8	90401-10160	E - 6	90464-30040	B - 10
4JH-83332-00	F - 2	90105-07342	B - 6	90170-06228	C - 14	90206-14086	C - 14	90401-10172	E - 10	90465-08076	F - 6
4JH-83340-10	F - 2	90105-093A5	C - 4	90170-20323	C - 9		E - 10		E - 6	90465-08191	F - 6
4JH-83342-00	F - 2	90105-10N50	D - 10	90170-28419	D - 8	90209-10131	E - 4	90401-20145	B - 12	90465-10025	C - 4
4FM-83345-00	F - 2		D - 9	90176-06055	E - 13	90209-21332	C - 11	90430-06014	B - 2	90467-08003	B - 10
3GM-83350-01	F - 8	90105-10011	D - 5	90176-10075	B - 2	90209-21351	C - 11		B - 7	90467-08021	B - 15
4FM-83369-00	F - 2		D - 7	90179-05523	D - 3	90209-22352	C - 11		C - 8	90467-09006	D - 12
35J-83371-32	F - 8	90105-10217	F - 6	90179-06520	D - 3	90209-25342	C - 12	90430-08119	B - 2	90467-09122	D - 11
4XV-83513-00	E - 13	90105-10402	D - 5	90179-10002	C - 15	90209-30344	C - 11	90430-08143	C - 6	90467-10008	B - 10
	F - 3	90105-105A0	E - 3	90179-10683	B - 2	90215-21022	C - 12	90430-10148	F - 6	90467-10039	D - 12
4YR-83517-10	F - 3	90105-105A6	E - 14	90179-10693	B - 2	90215-25218	C - 9	90430-12202	F - 6	90467-10041	B - 13
5FL-83519-00	F - 3	90105-105A7	D - 14	90179-30691	D - 8	90250-08022	C - 6	90430-12219	B - 14		B - 14
5FL-8353E-00	F - 3	90109-06009	B - 15	90183-06053	D - 7	90267-32108	E - 12		B - 15	90467-11019	B - 10
4YR-83534-00	F - 3	90109-064G6	D - 14		E - 10	90269-07077	D - 3	90445-08002	B - 10	90467-11044	E - 10
5FL-83570-00	F - 3		E - 3	90185-10170	D - 5		E - 13	90445-10010	D - 11	90467-11090	B - 10
4XV-83572-00	F - 3	90109-065G3	C - 4		D - 7	90269-08066	D - 6	90445-11003	B - 13		B - 9
5FL-83755-00	F - 6	90109-066F0	B - 2	90185-18167	D - 5	90338-07043	F - 5	90445-11288	B - 13	90467-13071	C - 2
4FM-83912-01	E - 7	90109-080G5	F - 7	90201-05032	E - 13	90338-08174	B - 2	90445-167K1	C - 4	90467-13083	B - 9
4XV-83922-00	E - 5	90109-081G0	C - 3		F - 3		C - 15	90445-25002	D - 7	90467-14015	C - 4
5FL-83940-00	E - 4	90109-085G6	C - 15	90201-06050	D - 4	90338-08220	C - 15	90446-17346	E - 10	90467-14057	E - 10
1WG-83941-01	E - 4	90109-10001	C - 15	90201-06063	B - 15	90338-13272	B - 13	90450-22017	B - 8	90468-08104	C - 4
5FL-83969-00	E - 4	90110-06102	C - 15	90201-06071	B - 8	90338-16262	C - 4	90450-28014	B - 10	90480-10208	D - 3
4WN-83975-00	E - 4	90110-06124	F - 6		B - 9	90338-20263	C - 5	90450-38040	B - 10	90480-10517	F - 5
3FV-83980-00	E - 5	90110-06200	D - 4	90201-06727	C - 14	90340-14132	B - 12		B - 7	90480-12314	B - 13
3GM-83980-00	E - 7	90110-06202	D - 4	90201-08089	C - 8	90340-27129	B - 2		B - 8	90480-13018	D - 6
5FL-84310-00	F - 4	90110-06225	B - 12	90201-081R9	E - 8	90340-32116	C - 6		B - 9	90480-14153	D - 7
5FL-84310-10	F - 4		C - 15	90201-08612	C - 3	90387-053H3	F - 5	90460-15126	F - 7	90480-14633	B - 13
5FL-84312-00	F - 4	90110-06226	B - 7	90201-096J9	C - 4	90387-06022	C - 15	90461-10132	E - 6	90480-15001	B - 7
5FL-84314-00	F - 4		B - 8	90201-10118	E - 10	90387-0614M	B - 7	90462-08233	C - 6		B - 9
5FL-84314-10	F - 4		C - 13		E - 6		B - 9	90462-10020	F - 8	90501-064L1	C - 13
4SV-84347-00	F - 4		E - 8		E - 7		C - 15	90462-10182	E - 14	90506-14532	C - 14
5FL-84359-00	F - 4	90110-08212	E - 8	90201-103M4	B - 2	90387-064T3	D - 6	90464-09001	F - 7	90506-18001	C - 3
5FL-84397-00	F - 4	90111-06003	E - 8	90201-103U7	E - 14	90387-065J6	B - 13	90464-12036	F - 7	90506-18224	E - 8
5FL-84710-00	F - 5	90116-10485	D - 15	90201-107K6	F - 6	90387-067N5	D - 6	90464-12045	F - 7	90506-20377	E - 10
1A2-84714-41	F - 5	90116-10619	C - 4	90201-12541	B - 11	90387-082W9	C - 15	90464-12089	F - 7	90506-26225	E - 8
5FL-84721-00	F - 5	90119-06096	D - 3	90201-12729	D - 10	90387-1012A	D - 5	90464-13073	F - 7	90508-295B2	C - 14
5FL-84723-00	F - 5		D - 5		D - 9	90387-1013U	D - 5	90464-15195	B - 10	91314-04016	D - 10
3Y6-85130-02	F - 8		D - 6	90201-12790	F - 6	90387-11001	C - 15		F - 6		D - 9
5FL-85540-00	F - 6	90119-06117	B - 10	90201-144J2	C - 14	90387-1115V	C - 15		F - 7	91314-05008	E - 4

NUMERICAL INDEX

PART NO.	GRID NO.	PART NO.	GRID NO.	PART NO.	GRID NO.	PART NO.	GRID NO.	PART NO.	GRID NO.	PART NO.	GRID NO.
91314-05010	D - 9	91317-10025	D - 7	93210-09165	B - 11	93607-44190	B - 6	95827-06012	B - 9		
91314-05016	B - 15	91380-04010	D - 11	93210-12790	C - 4	93900-00030	D - 13	95827-06025	B - 8		
	D - 10	91380-05010	D - 11	93210-14579	B - 12		D - 15		B - 9		
	D - 9	91380-05014	D - 11	93210-15566	B - 12	94581-85074	B - 11	95827-08025	C - 15		
91314-05020	E - 4	91808-16023	B - 2	93210-15620	E - 5	94581-86100	B - 6	97080-06008	C - 3		
91314-06014	C - 6	91808-30031	B - 11		E - 7	94681-69031	D - 15	97702-40530	F - 5		
	E - 5	92014-06014	B - 2	93210-16314	C - 5	94701-00394	B - 2	97702-40610	F - 2		
	E - 7	92014-06025	D - 7	93210-18417	B - 9	95027-06008	F - 7	97707-40020	F - 3		
91314-06016	E - 12	92014-08012	C - 6	93210-19758	D - 11	95027-06025	B - 9	97707-50016	E - 13		
91314-06020	C - 10	92014-08016	E - 11	93210-235A1	B - 7		E - 15		F - 3		
	C - 6	92014-08020	E - 8	93210-23787	B - 8	95027-08012	B - 2	98502-04012	E - 5		
	E - 11		E - 9	93210-27194	C - 6	95304-06700	C - 14	98504-05014	D - 2		
	E - 4	92014-08025	E - 8	93210-27370	B - 7	95307-08700	E - 10	98507-04008	E - 7		
91314-06025	B - 6		E - 9	93210-32172	C - 6	95604-10200	E - 8		F - 2		
	C - 6	92014-10020	E - 11	93210-357A2	B - 7	95606-06100	E - 5	98507-05012	B - 13		
	C - 7	92017-05012	B - 2	93210-42263	D - 10	95607-05200	F - 8		C - 6		
	E - 4	92017-05014	B - 15		D - 9	95607-06200	D - 4		F - 6		
91314-06030	B - 13		D - 11	93210-47675	B - 7	95607-08200	E - 12	98507-05014	B - 15		
	D - 10	92017-06012	D - 7	93210-56743	D - 8	95607-10200	D - 15	98507-05016	B - 8		
91314-06035	C - 6	92017-06014	C - 8	93305-30502	C - 11	95704-06500	F - 3	98507-05018	E - 4		
91314-06040	C - 6		E - 5	93305-30570	C - 11	95704-08500	E - 2	98507-05020	F - 5		
91314-06050	C - 6	92017-06025	C - 14	93306-00106	B - 11	95706-06500	E - 7		F - 8		
91314-06090	C - 10	92017-06030	E - 8		B - 7	95707-05500	E - 12	98507-05030	E - 4		
91314-08030	C - 15	92017-06050	F - 6	93306-00420	D - 13		F - 8	98507-05040	E - 4		
	D - 8	92902-04100	E - 5	93306-07806	D - 15	95707-06500	F - 2	98706-04016	E - 7		
91314-08040	D - 10	92902-04600	E - 5	93306-20464	C - 11	95804-06012	E - 6	98780-04008	E - 2		
	D - 9	92903-10600	C - 15		C - 12	95807-06008	E - 9	98907-06008	E - 4		
91314-10035	C - 15	92903-18600	D - 5	93306-27802	D - 15	95807-06010	E - 13	99009-17400	C - 14		
91314-10040	C - 15	92907-04600	F - 2	93310-228S5	C - 9		F - 8	99009-17500	B - 3		
91314-10050	C - 15	92907-05200	F - 5	93310-338S6	C - 8	95807-06012	E - 13	99009-52500	D - 15		
91317-05010	C - 4	92907-05600	B - 15	93315-11206	C - 14		E - 6	99231-00080	E - 12		
91317-05025	E - 14		B - 8	93315-31758	D - 5		F - 8	99231-00100	D - 3		
91317-06010	C - 8		C - 7	93315-42523	D - 5	95807-06025	B - 13	99530-08012	B - 12		
91317-06012	B - 12		F - 6	93317-43580	D - 15	95814-06050	C - 4		C - 10		
	B - 2	92907-06600	E - 8	93340-21505	C - 9	95814-06120	B - 15		C - 6		
	C - 4	92907-08600	E - 8	93342-22516	D - 5	95814-08025	C - 3		C - 7		
	E - 14	92990-06600	C - 3	93399-99932	D - 8	95817-06010	B - 9	99530-10014	C - 4		
91317-06014	D - 2	93101-12004	C - 14	93410-08072	C - 8	95817-06025	C - 9	99530-10114	C - 4		
	F - 6	93102-12372	B - 7		E - 10		F - 8				
91317-06016	B - 9	93102-35423	C - 12	93440-25084	C - 11	95817-06045	B - 11				
91317-06020	B - 11	93106-28043	D - 13	93440-28062	C - 12		C - 4				
91317-06025	B - 12	93106-35042	D - 15	93440-32063	C - 11	95817-06055	C - 4				
	B - 7	93106-40041	D - 15	93440-50N50	D - 10	95817-06060	C - 4				
	E - 4	93109-08061	C - 10		D - 9	95817-06070	C - 4				
91317-06030	B - 11	93109-17071	D - 5	93511-32017	C - 9	95817-08040	C - 3				
91317-06040	B - 11	93210-06632	C - 9	93603-12007	B - 11	95817-08060	C - 4				
91317-06045	B - 11	93210-06667	B - 11	93603-17070	B - 7	95824-06020	C - 14				
91317-06060	B - 2		B - 7	93604-10011	B - 7	95827-06012	B - 8				

# CONTENTS

## ENGINE

CYLINDER .....	B2
CRANKSHAFT. PISTON .....	B3
VALVE .....	B4
CAMSHAFT. CHAIN .....	B6
WATER PUMP. RADIATOR .....	B7
RADIATOR. HOSE .....	B9
OIL PUMP .....	B11
OIL CLEANER .....	B12
INTAKE .....	B13
INTAKE 2 .....	B14
EXHAUST .....	C3
CRANKCASE .....	C4
CRANKCASE COVER 1 .....	C6
STARTER .....	C8
CLUTCH .....	C9
TRANSMISSION .....	C11
SHIFT CAM. FORK .....	C13
SHIFT SHAFT .....	C14

## CHASSIS

FRAME .....	C15
FENDER .....	D3
SIDE COVER. SEAT .....	D4
REAR ARM .....	D5
REAR SUSPENSION .....	D7
STEERING .....	D8
FRONT FORK .....	D9
FUEL TANK .....	D11
FRONT WHEEL .....	D13
FRONT BRAKE CALIPER .....	D14
REAR WHEEL .....	D15
REAR BRAKE CALIPER .....	E3

STEERING HANDLE. CABLE .....	E4
FRONT MASTER CYLINDER .....	E5
FRONT MASTER CYLINDER 2 .....	E7
STAND. FOOTREST .....	E8
REAR MASTER CYLINDER .....	E10
COWLING 1 .....	E12
GENERATOR .....	E14
STARTING MOTOR .....	E15
FLASHER LIGHT .....	F2
METER .....	F3
HEADLIGHT .....	F4
TAILLIGHT .....	F5
ELECTRICAL 1 .....	F6
ELECTRICAL 2 .....	F7

## INDEX

NUMERICAL INDEX .....	M1
-----------------------	----