

YB100(370)

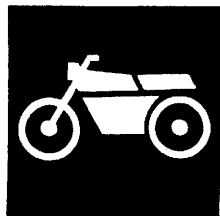

YAMAHA

PARTS CATALOGUE

YB100 (370)
S·AFRICA

14370-664E1



FOREWORD

This Parts Catalogue is related to the parts in use for the Yamaha YB100 (370).
When you are ordering replacement parts for the YB100 (370), refer to this Parts Catalogue and quote both part numbers and part names correctly.

1. Modifications or additions which have been made after issue of the Parts Catalogue will be announced in the Yamaha Parts News.
It is advisable that according to the Yamaha Parts News you make necessary corrections to the Parts Catalogue on hand to keep it up-to-date.

2. Abbreviations

The following abbreviations are used in this Parts Catalogue.

- U.R. Use size (thickness) and/or number as required.
- U.N. Use as many as you need.
- A.P. Alternate Parts
- L.M. Local Made
- F# Frame No. (Applicable machine No.)

3. The parts marked with (+) in the parts number column of this Catalogue are not supplied with by Yamaha, those have to be found locally.
4. Parts, which are to be supplied in the form of assemblies, are listed with an indention of one letter's space, and a dot (.) is put against the name of each part.

EXAMPLE CARBURETOR ASS'Y
 . JET, pilot
 . NOZZLE, main

5. Indication of No. of constituent parts for assembly

The numeral appearing to the right of each constituent part under the description indicates the quantity of such parts for each individual assembly unit.

EXAMPLE

| Part No. | Description | Q'ty | Remarks |
|--------------|---------------------------|------|---------|
| 2F5-83310-60 | FRONT FLASHER LIGHT ASS'Y | 2 | |
| 115-83311-60 | . BULB (6V-18W) | 1 | |
| 1M1-83309-60 | . REFLECTOR | 1 | |

6. Initial Serial No. and Color Code

| | |
|-----------------------|------------|
| (A) Frame Serial No. | 370-825101 |
| (B) Engine Serial No. | 370-825101 |

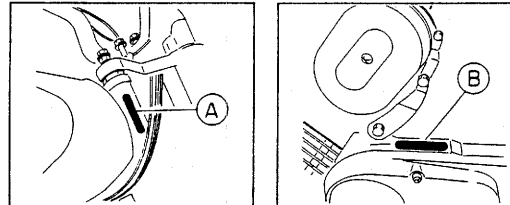

| Color Code | Color Name | Abbreviate |
|------------|---------------|------------|
| 33 | Yamaha Black | YB |
| 63 | Brilliant Red | BR |
| 75 | Marine Blue | MRB |

7. Applicable colors of graphics are represented in the "Remarks" column by the letter(s) appropriately picked out of the full word(s) showing such colors.

EXAMPLE

| Part No. | Description | Q'ty | Remarks |
|-----------------|--------------------------|------|-----------|
| 2N4-24110-00-X5 | FUEL TANK COMP. | 1 | MAXIM RED |
| 3J1-24240-10 | . GRAPHIC, fuel tank set | 1 | for MXR |

CONTENTS

ENGINE

| | | |
|---------|---------------------------|----|
| Fig. 1 | Cylinder | 1 |
| Fig. 2 | Crankshaft - Piston | 2 |
| Fig. 3 | Oil Pump | 4 |
| Fig. 4 | Intake | 5 |
| Fig. 5 | Carburetor | 6 |
| Fig. 6 | Exhaust | 8 |
| Fig. 7 | Crankcase | 9 |
| Fig. 8 | Crankcase Cover 1 | 10 |
| Fig. 9 | Starter | 11 |
| Fig. 10 | Clutch | 12 |
| Fig. 11 | Transmission | 13 |
| Fig. 12 | Shift Cam - Fork | 14 |
| Fig. 13 | Shift Shaft | 15 |

CHASSIS

| | | |
|---------|-------------------------------|----|
| Fig. 14 | Frame | 16 |
| Fig. 15 | Fender | 17 |
| Fig. 16 | Side Cover | 18 |
| Fig. 17 | Oil Tank | 19 |
| Fig. 18 | Rear Arm - Suspension | 20 |
| Fig. 19 | Steering | 22 |
| Fig. 20 | Front Fork | 23 |
| Fig. 21 | Fuel Tank | 25 |
| Fig. 22 | Seat | 26 |
| Fig. 23 | Front Wheel | 27 |
| Fig. 24 | Rear Wheel | 29 |
| Fig. 25 | Steering Handle - Cable | 31 |
| Fig. 26 | Stand - Footrest | 32 |
| Fig. 27 | Generator | 33 |
| Fig. 28 | Flasher Light | 34 |
| Fig. 29 | Meter | 35 |
| Fig. 30 | Headlight | 36 |

| | | |
|---------|-----------------------------|----|
| Fig. 31 | Taillight | 37 |
| Fig. 32 | Handle Switch - Lever | 38 |
| Fig. 33 | Electrical 1 | 39 |

INDEX

Numerical Index

FIG. 1 CYLINDER

| REF. NO. | PART NO. | DESCRIPTION | Q'TY | REMARKS |
|----------|--------------|-------------------------|------|---------|
| 1 | 234-11111-01 | HEAD, cylinder 1 | 1 | |
| 2 | 166-11181-01 | GASKET, cylinder head 1 | 1 | |
| 3 | 94701-00040 | PLUG, spark (NGK B7HS) | 1 | |
| 4 | 212-11311-00 | CYLINDER 1 | 1 | |
| 5 | 131-11351-00 | GASKET, cylinder | 1 | |
| 6 | 90116-07035 | BOLT, stud | 4 | |
| 7 | 90170-07019 | NUT | 4 | |
| 8 | 90201-07653 | WASHER, plate | 4 | |

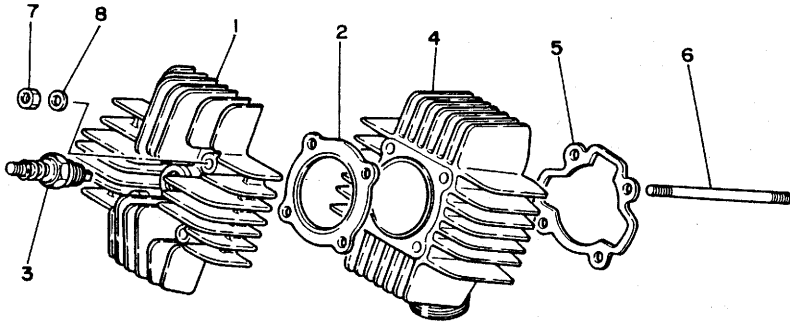

370664-4010

FIG. 2 CRANKSHAFT. PISTON

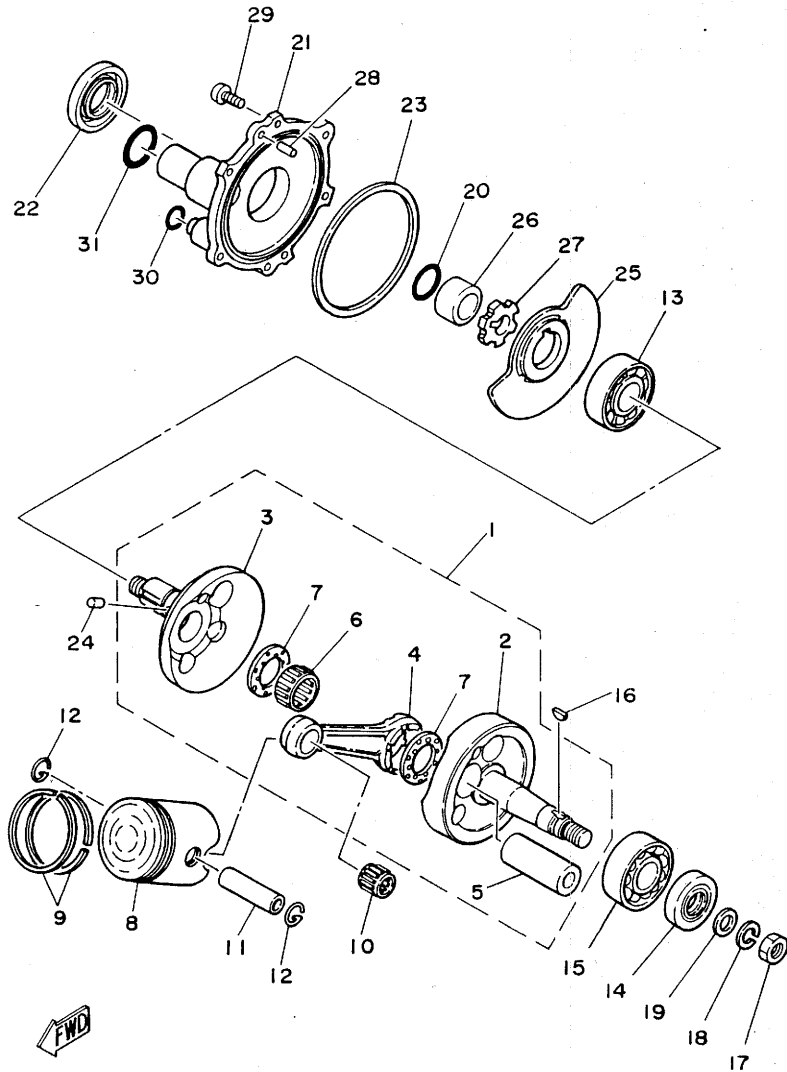

| REF. NO. | PART NO. | DESCRIPTION | Q'TY | REMARKS |
|----------|-----------------|---------------------------|------|---------|
| 1 | 5E2-11400-00 | CRANKSHAFT ASSY | 1 | |
| 2 | 254-11412-00 | .CRANK 1 | 1 | |
| 3 | 254-11422-01 | .CRANK 2 | 1 | |
| 4 | 164-11651-00 | .ROD, connecting | 1 | |
| 5 | 5E2-11681-00 | .PIN, crank 1 | 1 | |
| 6 | 93310-42237 | .BEARING, cylindrical | 1 | |
| 7 | 90209-22071 | .WASHER | 2 | |
| 8 | 359-11631-02-97 | PISTON (STD) | 1 | |
| | 359-11635-02 | PISTON (0.25MM O/S) | 1 | AP |
| | 359-11636-02 | PISTON (0.50MM O/S) | 1 | AP |
| | 359-11637-02 | PISTON (0.75MM O/S) | 1 | AP |
| | 359-11638-02 | PISTON (1.00MM O/S) | 1 | AP |
| 9 | 486-11601-00 | PISTON RING SET (STD) | 1 | |
| | 486-11601-10 | PISTON RING SET (1ST O/S) | 1 | AP |
| | 486-11601-20 | PISTON RING SET (2ND O/S) | 1 | AP |
| | 486-11601-30 | PISTON RING SET (3RD O/S) | 1 | AP |
| | 486-11601-40 | PISTON RING SET (4TH O/S) | 1 | AP |
| 10 | 93310-21403 | BEARING, cylindrical | 1 | |
| 11 | 131-11633-00 | PIN, piston | 1 | |
| 12 | 93450-15023 | CIRCLIP | 2 | |
| 13 | 93306-30421 | BEARING (B6304C3) | 1 | |
| 14 | 93102-20231 | OIL SEAL | 1 | |
| 15 | 93306-30421 | BEARING (B6304C3) | 1 | |
| 16 | 90280-03017 | KEY, woodruff | 1 | |
| 17 | 90170-12175 | NUT | 1 | |
| 18 | 92901-12100 | WASHER, spring | 1 | |
| 19 | 90201-12535 | WASHER, plate | 1 | |
| 20 | 93210-18023 | O-RING | 1 | |

370664-4020

FIG. 2 CRANKSHAFT. PISTON

| REF. NO. | PART NO. | DESCRIPTION | Q'TY | REMARKS |
|----------|--------------|-----------------|------|---------|
| 21 | 164-13551-01 | COVER, valve | 1 | |
| 22 | 93103-28012 | OIL SEAL | 1 | |
| 23 | 180-13554-00 | RING, rubber | 1 | |
| 24 | 93604-10011 | PIN, dowel | 1 | |
| 25 | 4A6-13512-00 | VALVE, rotary | 1 | |
| 26 | 90387-204E7 | COLLAR | 1 | |
| 27 | 2N3-13515-00 | COLLAR, valve | 1 | |
| 28 | 93604-14012 | PIN, dowel | 2 | |
| 29 | 92501-06014 | SCREW, pan head | 6 | |
| 30 | 93210-12014 | O-RING | 1 | |
| 31 | 93210-23029 | O-RING | 1 | |

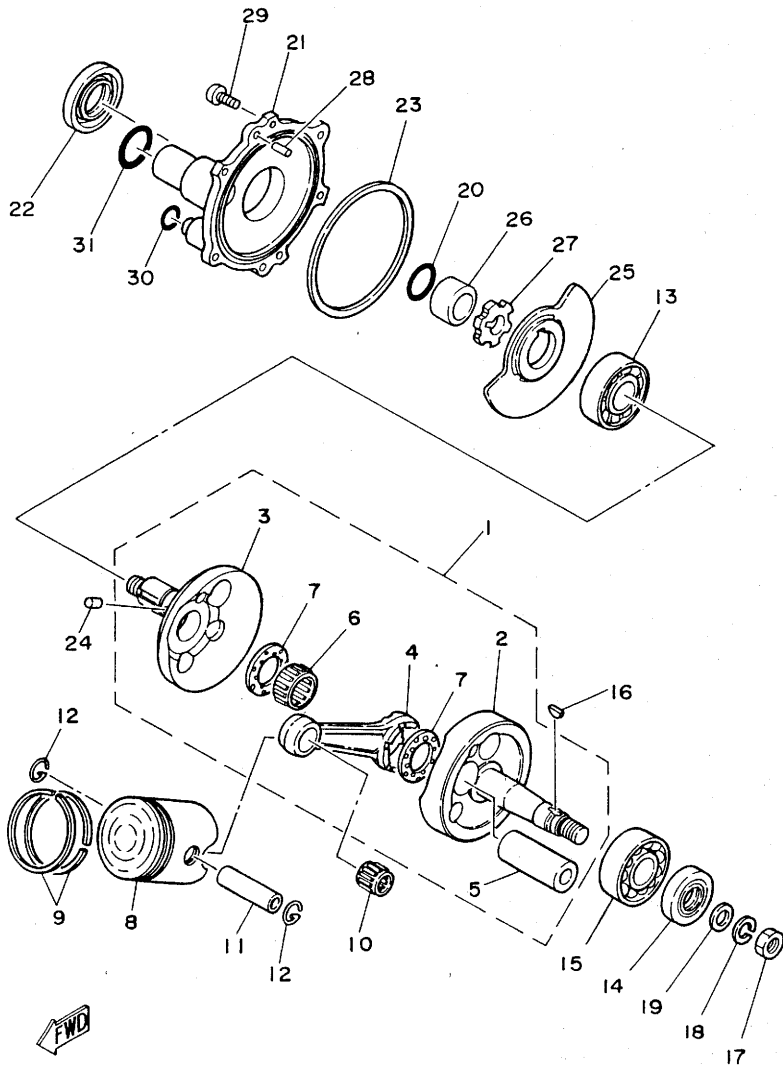

370664-4020

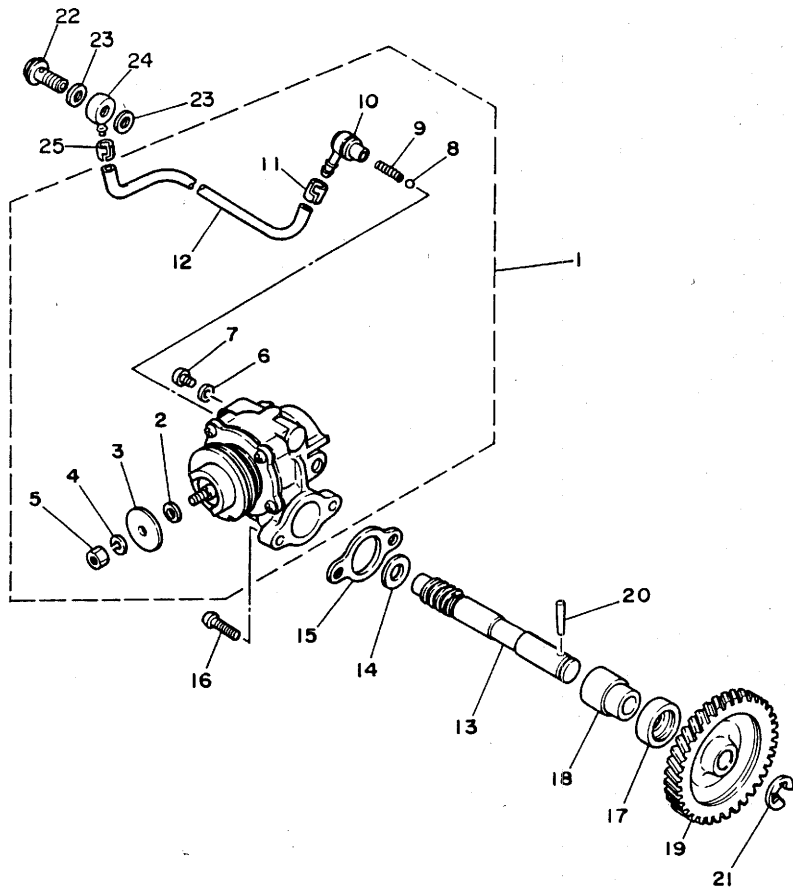

FIG. 3 OIL PUMP

| REF. NO. | PART NO. | DESCRIPTION | Q'TY | REMARKS |
|----------|-----------------|-------------------------|------|---------|
| 1 | 302-13101-02 | OIL PUMP ASSY | 1 | |
| 2 | 137-13137-00-10 | .SHIM (1.0T) | 1 | |
| 3 | 137-13138-01 | .PLATE, adjusting | 1 | |
| 4 | 92901-05100 | .WASHER, spring | 1 | |
| 5 | 95301-05600 | .NUT | 1 | |
| 6 | 90430-04004 | .GASKET | 1 | |
| 7 | 98901-04008 | .SCREW, bind | 1 | |
| 8 | 93505-32002 | .BALL | 1 | |
| 9 | 278-13169-00 | .SPRING, check ball | 1 | |
| 10 | 353-13552-01 | .NOZZLE | 1 | |
| 11 | 90468-02033 | .CLIP | 1 | |
| 12 | 90445-05024 | .HOSE | 1 | |
| 13 | 166-13175-01 | SHAFT, worm | 1 | |
| 14 | 90201-08624 | WASHER, plate | 1 | |
| 15 | 8Y0-13116-00 | GASKET, pump case | 1 | |
| 16 | 98501-05016 | SCREW, pan head | 2 | |
| 17 | 93101-10002 | OIL SEAL | 1 | |
| 18 | 137-13176-00 | METAL, worm shaft outer | 1 | |
| 19 | 126-13178-00 | GEAR, pump drive (34T) | 1 | |
| 20 | 93603-22028 | PIN, dowel | 1 | |
| 21 | 99001-08600 | CIRCLIP | 1 | |
| 22 | 90401-06001 | BOLT, union | 1 | |
| 23 | 90430-06011 | GASKET | 2 | |
| 24 | 214-13162-01 | BANJO, delivery pipe | 1 | |
| 25 | 90468-02033 | CLIP | 1 | |



370664-4030

FIG. 4 INTAKE

| REF. NO. | PART NO. | DESCRIPTION | Q'TY | REMARKS |
|----------|--------------|-----------------------|------|---------|
| 1 | 355-14411-01 | CASE, air cleaner 1 | 1 | |
| 2 | 355-14412-00 | CAP, cleaner case 1 | 1 | |
| 3 | 355-14422-00 | CAP, cleaner case 2 | 1 | |
| 4 | 95303-06800 | NUT, crown | 2 | |
| 5 | 355-14451-09 | ELEMENT, air cleaner | 1 | |
| 6 | 355-14498-00 | STAY 1 | 1 | |
| 7 | 355-14425-00 | DAMPER 1 | 1 | |
| 8 | 90387-07390 | COLLAR | 1 | |
| 9 | 92501-06020 | SCREW, pan head | 1 | |
| 10 | 95301-06600 | NUT | 1 | |
| 11 | 90201-06734 | WASHER, plate | 1 | |
| 12 | 90201-06735 | WASHER, plate | 1 | |
| 13 | 90480-14023 | GROMMET | 1 | |
| 14 | 355-14454-00 | JOINT | 1 | |
| 15 | 357-14453-00 | JOINT, air cleaner 1 | 1 | |
| 16 | 90506-06106 | SPRING, tension | 1 | |
| 17 | 164-14417-00 | COVER 1 | 1 | |
| 18 | 98501-04008 | SCREW, pan head | 4 | |
| 19 | 359-14481-00 | CAP, carburetor | 1 | |
| 20 | 357-14482-00 | PLATE, carburetor cap | 1 | |
| 21 | 98501-05020 | SCREW, pan head | 4 | |
| 22 | 90445-05013 | HOSE | 1 | |
| 23 | 90445-07037 | HOSE | 1 | |
| 24 | 117-15433-02 | CLEANER, drain | 1 | |

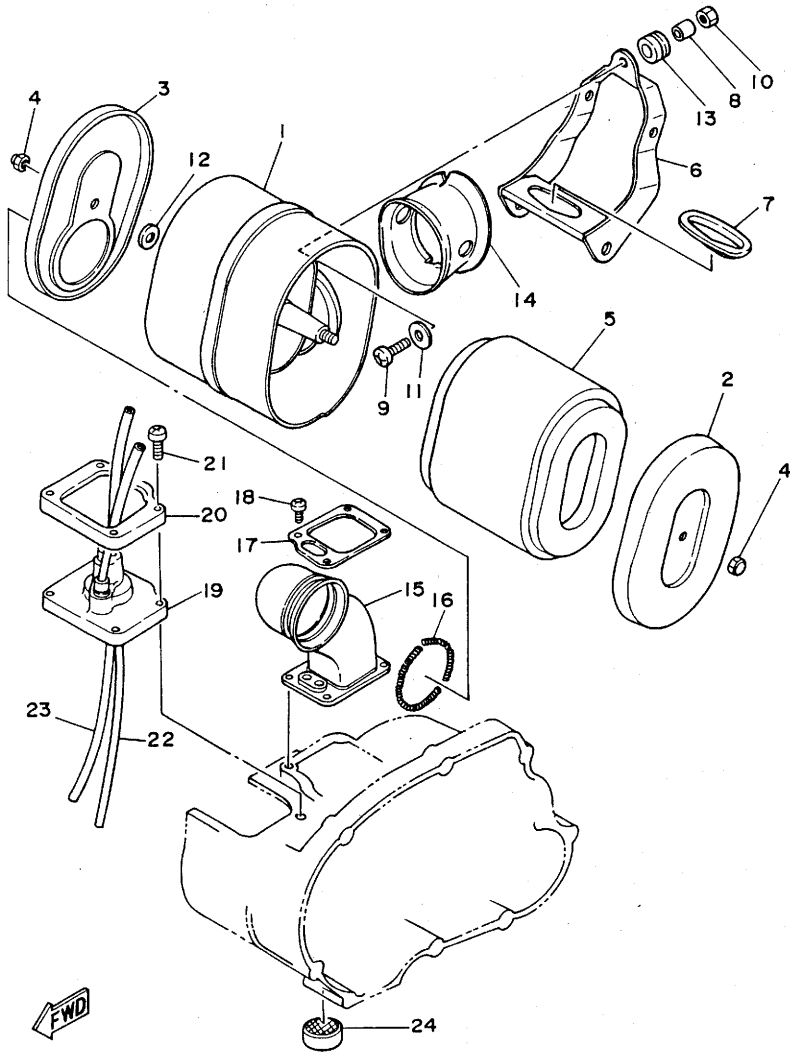

370664 - 4040

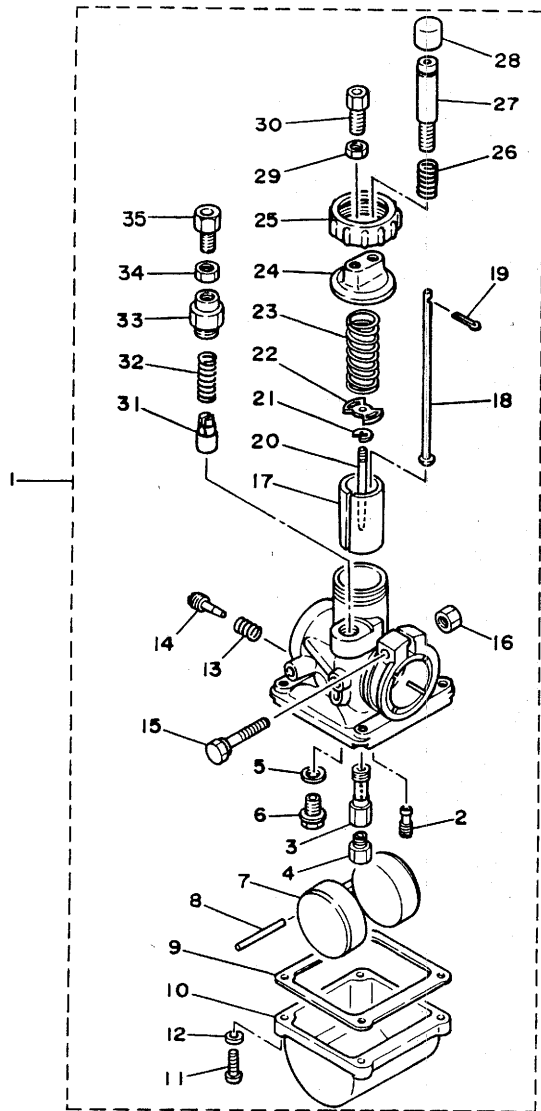

FIG. 5 CARBURETOR

| REF. NO. | PART NO. | DESCRIPTION | Q'TY | REMARKS |
|----------|--------------|-------------------------|------|---------|
| 1 | 370-14101-30 | CARBURETOR ASSY 1 | 1 | |
| 2 | 193-14142-25 | .JET, pilot (# 25) | 1 | |
| 3 | 164-14141-30 | .NOZZLE, main | 1 | |
| 4 | 137-14143-18 | .JET, main (# 90) | 1 | UR STD |
| | 137-14143-17 | .JET, main (# 85) | 1 | UR |
| | 137-14143-19 | .JET, main (# 95) | 1 | UR |
| 5 | 127-14195-00 | .WASHER, needle valve | 1 | |
| 6 | 353-14190-15 | .NEEDLE VALVE ASSY | 1 | |
| 7 | 164-14185-00 | .FLOAT | 1 | |
| 8 | 137-14186-01 | .PIN, float | 1 | |
| 9 | 164-14184-00 | .GASKET, float chamber | 1 | |
| 10 | 164-14181-00 | .BODY, float chamber 1 | 1 | |
| 11 | 98501-04014 | .SCREW, pan head | 4 | |
| 12 | 92901-04100 | .WASHER, spring | 4 | |
| 13 | 127-14134-00 | .SPRING, air adjusting | 1 | |
| 14 | 127-14123-00 | .SCREW, air adjusting | 1 | |
| 15 | 127-14125-01 | .SCREW | 1 | |
| 16 | 95301-05600 | .NUT | 1 | |
| 17 | 166-14112-15 | .VALVE, throttle 1 | 1 | |
| 18 | 167-14114-00 | .BAR, throttle | 1 | |
| 19 | 91401-12010 | .PIN, cotter | 1 | |
| 20 | 164-14116-05 | .NEEDLE | 1 | |
| 21 | 164-14137-00 | .CLIP | 1 | |
| 22 | 212-14136-00 | .SEAT, spring | 1 | |
| 23 | 164-14131-00 | .SPRING, throttle valve | 1 | |
| 24 | 164-14158-00 | .TOP, mixing chamber | 1 | |
| 25 | 164-14168-00 | .CAP, mixing chamber | 1 | |
| 26 | 137-14133-00 | .SPRING, throttle stop | 1 | |



370664-4050

FIG. 5 CARBURETOR

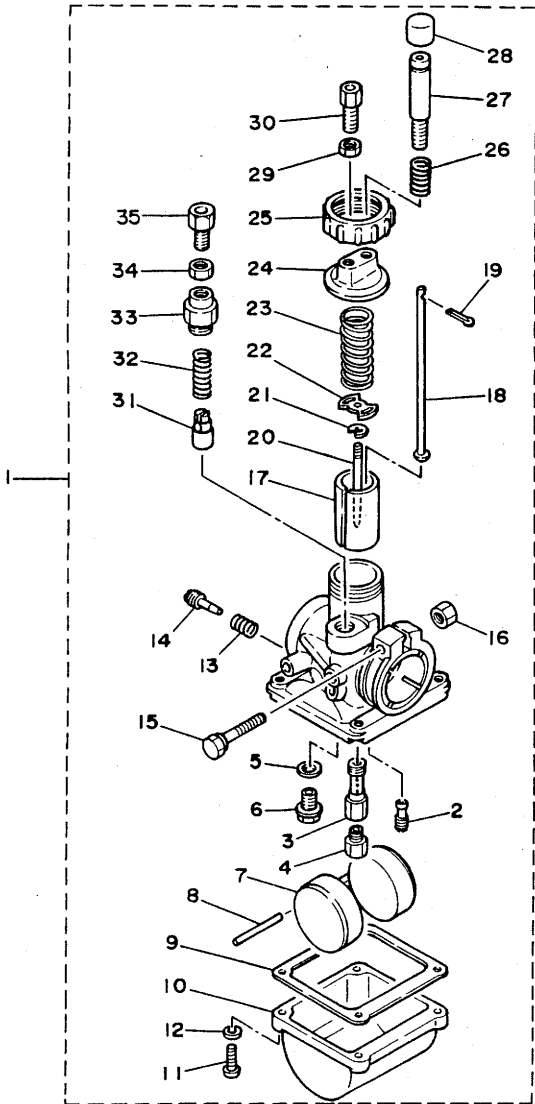

| REF. NO. | PART NO. | DESCRIPTION | Q'TY | REMARKS |
|----------|--------------|-------------------------|------|---------|
| 27 | 167-14121-00 | .SCREW, throttle stop | 1 | |
| 28 | 167-14119-00 | .CAP | 1 | |
| 29 | 127-14161-00 | .NUT, cable adjusting | 1 | |
| 30 | 127-14124-20 | .SCREW, cable adjusting | 1 | |
| 31 | 127-14171-00 | .PLUNGER, starter | 1 | |
| 32 | 127-14135-00 | .SPRING, plunger | 1 | |
| 33 | 127-14174-00 | .CAP, plunger | 1 | |
| 34 | 127-14161-00 | .NUT, cable adjusting | 1 | |
| 35 | 127-14124-20 | .SCREW, cable adjusting | 1 | |



370664-4050

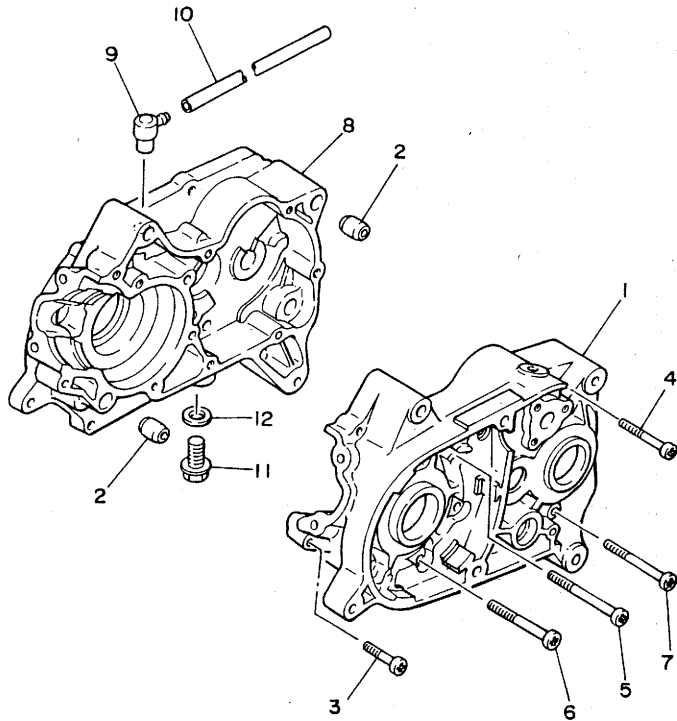

FIG. 7 CRANKCASE

| REF. NO. | PART NO. | DESCRIPTION | Q'TY | REMARKS |
|----------|--------------|----------------------|------|---------|
| 1 | 5E2-15111-00 | CRANKCASE 1 | 1 | |
| 2 | 91830-22016 | PIN, dowel | 2 | |
| 3 | 92501-06030 | SCREW, pan head | 2 | |
| 4 | 92501-06040 | SCREW, pan head | 1 | |
| 5 | 92501-06065 | SCREW, pan head | 1 | |
| 6 | 92501-06050 | SCREW, pan head | 5 | |
| 7 | 92501-06060 | SCREW, pan head | 3 | |
| 8 | 5E2-15121-00 | CRANKCASE 2 | 1 | |
| 9 | 498-15371-00 | BREATHER | 1 | |
| 10 | 90446-07009 | HOSE | 1 | |
| 11 | 90340-12005 | PLUG, straight screw | 1 | |
| 12 | 90430-12038 | GASKET | 1 | |



370664-4070

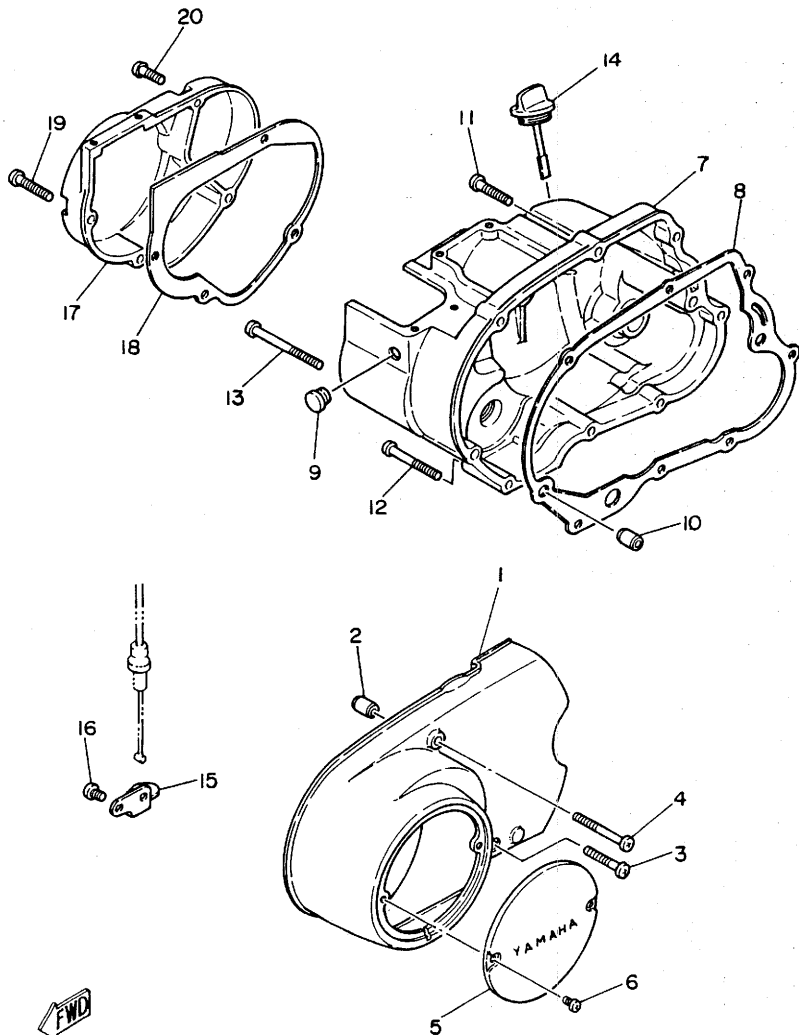
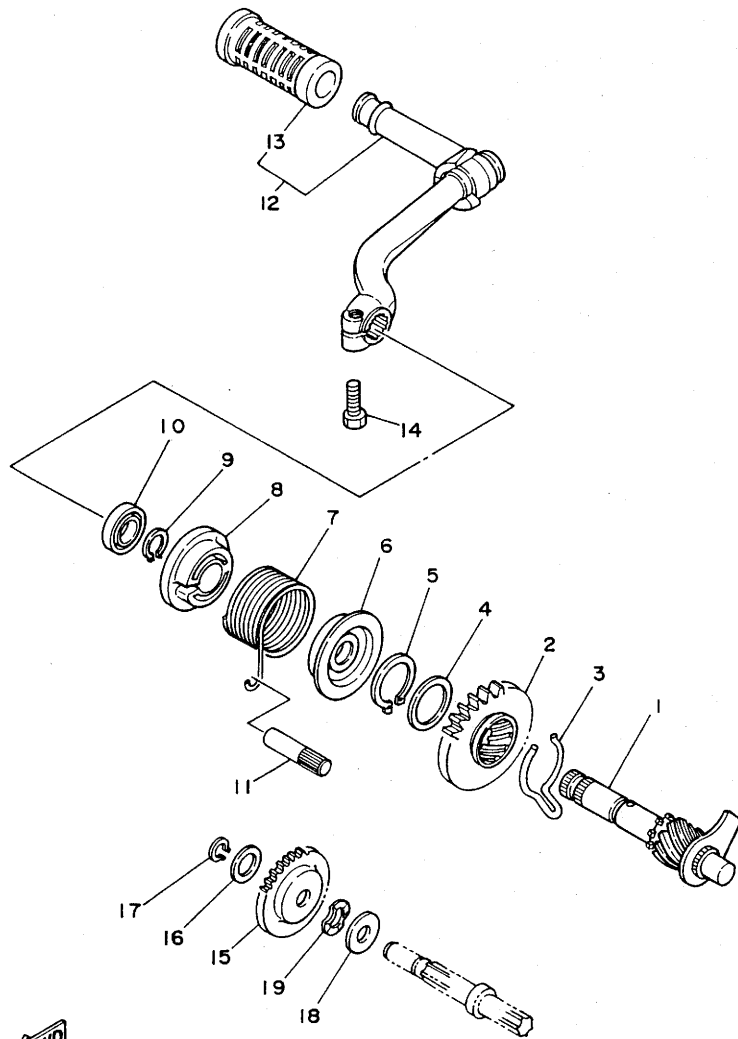

FIG. 8 CRANKCASE COVER 1

| REF. NO. | PART NO. | DESCRIPTION | Q'TY | REMARKS |
|----------|--------------|---------------------------|------|---------|
| 1 | 164-15411-03 | COVER, crankcase 1 | 1 | |
| 2 | 91830-21014 | PIN, dowel | 2 | |
| 3 | 92501-06035 | SCREW, pan head | 1 | |
| 4 | 92501-06050 | SCREW, pan head | 2 | |
| 5 | 164-15415-00 | COVER, generator | 1 | |
| 6 | 98501-04006 | SCREW, pan head | 2 | |
| 7 | 370-15421-01 | COVER, crankcase 2 | 1 | |
| 8 | 164-15451-00 | GASKET, crankcase cover 1 | 1 | |
| 9 | 90480-12012 | GROMMET | 1 | |
| 10 | 91830-21014 | PIN, dowel | 2 | |
| 11 | 92501-06030 | SCREW, pan head | 6 | |
| 12 | 92501-06050 | SCREW, pan head | 1 | |
| 13 | 92501-06065 | SCREW, pan head | 1 | |
| 14 | 180-15362-00 | PLUG, oil level | 1 | |
| 15 | 164-26381-00 | HOLDER, adjusting | 1 | |
| 16 | 98501-05010 | SCREW, pan head | 2 | |
| 17 | 357-15413-00 | COVER, carburetor | 1 | |
| 18 | 357-15453-00 | GASKET, carburetor cover | 1 | |
| 19 | 92501-06030 | SCREW, pan head | 3 | |
| 20 | 92501-06018 | SCREW, pan head | 1 | |



370664-4080



370664-4090

FIG. 9 STARTER

| REF. NO. | PART NO. | DESCRIPTION | Q'TY | REMARKS |
|----------|-----------------|-----------------------|------|------------|
| 1 | 305-15660-02 | KICK AXLE ASSY | 1 | |
| 2 | 305-15641-00 | GEAR, kick (26T) | 1 | |
| 3 | 90468-26048 | CLIP | 1 | |
| 4 | 117-15644-00 | SHIM | 1 | |
| 5 | 93410-25017 | CIRCLIP | 1 | |
| 6 | 132-15664-01 | GUIDE, spring | 1 | |
| 7 | 90508-26136 | SPRING, torsion | 1 | |
| 8 | 132-15676-01 | COVER, spring | 1 | |
| 9 | 99009-15400 | CIRCLIP | 1 | |
| 10 | 93109-15001 | OIL SEAL | 1 | |
| 11 | 1M1-15668-01 | STOPPER | 1 | |
| 12 | 357-15620-10-91 | KICK CRANK ASSY | 1 | uni chrome |
| 13 | 156-15618-01 | .COVER, kick lever | 1 | |
| 14 | 97311-08025 | BOLT | 1 | |
| 15 | 254-15651-00 | GEAR, kick idle (26T) | 1 | |
| 16 | 132-15653-00-10 | WASHER | 1 | |
| 17 | 99009-13400 | CIRCLIP | 1 | |
| 18 | 90201-13202 | WASHER, plate | 1 | |
| 19 | 90206-15021 | WASHER, wave | 1 | |

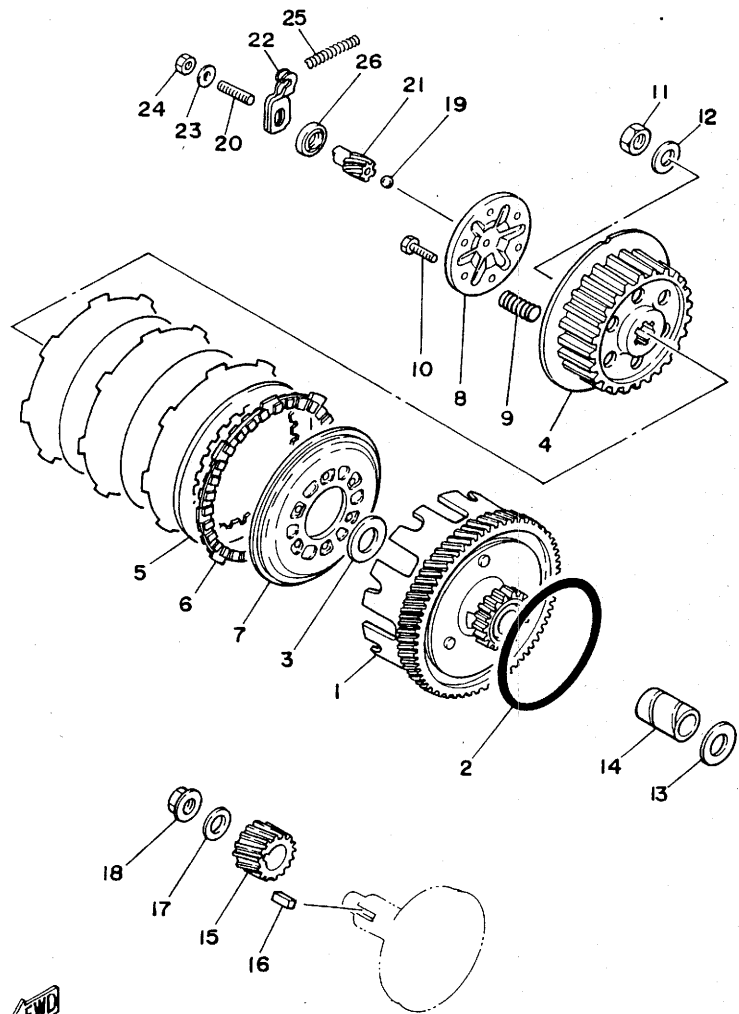

FIG. 10 CLUTCH

| REF. NO. | PART NO. | DESCRIPTION | Q'TY | REMARKS |
|----------|--------------|---------------------------------|------|---------|
| 1 | 2N3-16150-01 | PRIMARY DRIVEN GEAR COMP. (74T) | 1 | |
| 2 | 93210-85075 | O-RING | 1 | |
| 3 | 90201-17558 | WASHER, plate | 1 | |
| 4 | 164-16371-02 | BOSS, clutch | 1 | |
| 5 | 131-16324-00 | PLATE, clutch 1 | 3 | |
| 6 | 131-16321-00 | PLATE, friction | 4 | |
| 7 | 131-16352-01 | PLATE, pressure 2 | 1 | |
| 8 | 122-16351-90 | PLATE, pressure 1 | 1 | |
| 9 | 90501-20126 | SPRING, compression | 6 | |
| 10 | 90153-05024 | SCREW, hexagon | 6 | |
| 11 | 90170-12060 | NUT | 1 | |
| 12 | 90208-12015 | WASHER, conical spring | 1 | |
| 13 | 90201-17558 | WASHER, plate | 1 | |
| 14 | 90560-17147 | SPACER | 1 | |
| 15 | 5E2-16111-00 | GEAR, primary drive | 1 | |
| 16 | 90282-05005 | KEY, straight | 1 | |
| 17 | 90208-12015 | WASHER, conical spring | 1 | |
| 18 | 90179-12244 | NUT | 1 | |
| 19 | 93501-04004 | BALL | 1 | |
| 20 | 90113-06012 | BOLT, set | 1 | |
| 21 | 202-16341-60 | SCREW, push | 1 | |
| 22 | 164-16342-01 | LEVER, push | 1 | |
| 23 | 92901-06200 | WASHER, plain | 1 | |
| 24 | 95301-06700 | NUT | 1 | |
| 25 | 90501-08040 | SPRING, compression | 1 | |
| 26 | 93104-15009 | OIL SEAL | 1 | |



37R472-3100

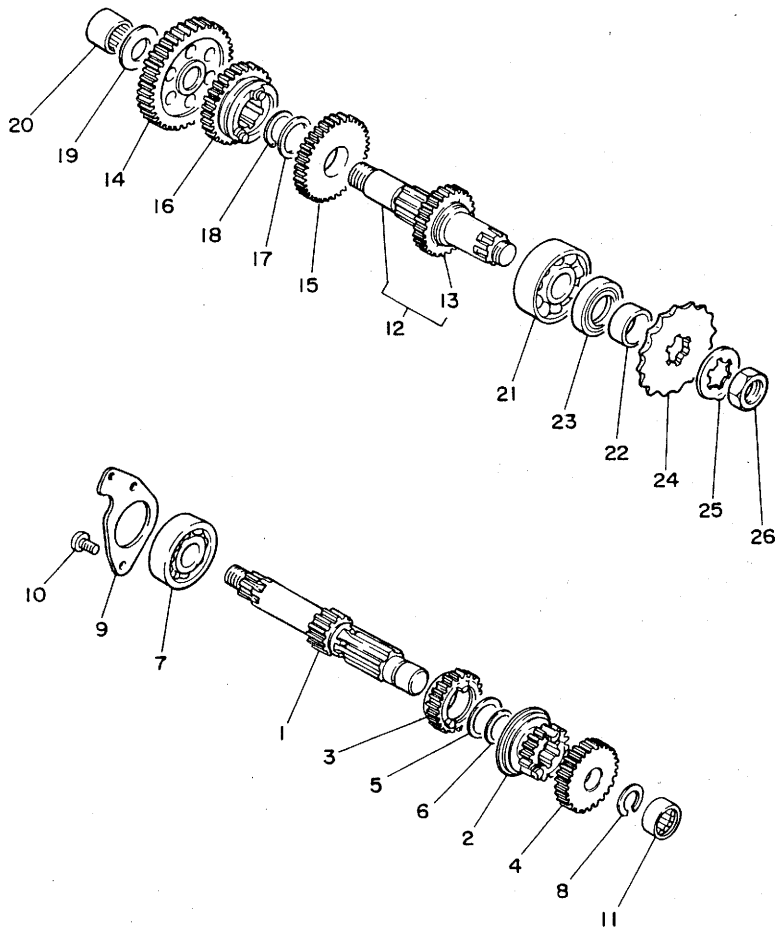

FIG. 11 TRANSMISSION

| REF. NO. | PART NO. | DESCRIPTION | Q'TY | REMARKS |
|----------|-----------------|------------------------|------|---------|
| 1 | 5E2-17411-00 | AXLE, main (13T) | 1 | |
| 2 | 164-17121-00 | GEAR, 2nd pinion (18T) | 1 | |
| 3 | 164-17131-01 | GEAR, 3rd pinion (23T) | 1 | |
| 4 | 254-17141-00 | GEAR, 4th pinion (27T) | 1 | |
| 5 | 90201-20266 | WASHER, plate (1.0T) | 1 | |
| 6 | 93410-20038 | CIRCLIP | 1 | |
| 7 | 93306-30301 | BEARING (B6303) | 1 | |
| 8 | 93440-15012 | CIRCLIP | 1 | |
| 9 | 257-17471-01 | PLATE, cover | 1 | |
| 10 | 92501-06012 | SCREW, pan head | 2 | |
| 11 | 93317-31528 | BEARING, cylindrical | 1 | |
| 12 | 5E2-17420-01 | DRIVE AXLE ASSY | 1 | |
| 13 | 164-17241-00 | .GEAR, 4th wheel (26T) | 1 | |
| 14 | 164-17211-01 | GEAR, 1st wheel (40T) | 1 | |
| 15 | 5E2-17221-00 | GEAR, 2nd wheel (34T) | 1 | |
| 16 | 164-17231-00 | GEAR, 3rd wheel (30T) | 1 | |
| 17 | 90201-20266 | WASHER, plate (1.0T) | 1 | |
| 18 | 93410-20038 | CIRCLIP | 1 | |
| 19 | 164-17427-00-06 | SHIM 1 (0.6T) | 1 | UR |
| | 164-17427-00-08 | SHIM 1 (0.8T) | 1 | UR |
| | 164-17427-00-10 | SHIM 1 (1.0T) | 1 | UR |
| 20 | 93315-31502 | BEARING, cylindrical | 1 | |
| 21 | 93306-30401 | BEARING (B6304) | 1 | |
| 22 | 90387-20491 | COLLAR | 1 | |
| 23 | 93102-26042 | OIL SEAL | 1 | |
| 24 | 205-17461-50 | SPROCKET, drive (15T) | 1 | |
| 25 | 90215-16020 | WASHER, lock | 1 | |
| 26 | 90179-16018 | NUT | 1 | |



38N262-3110

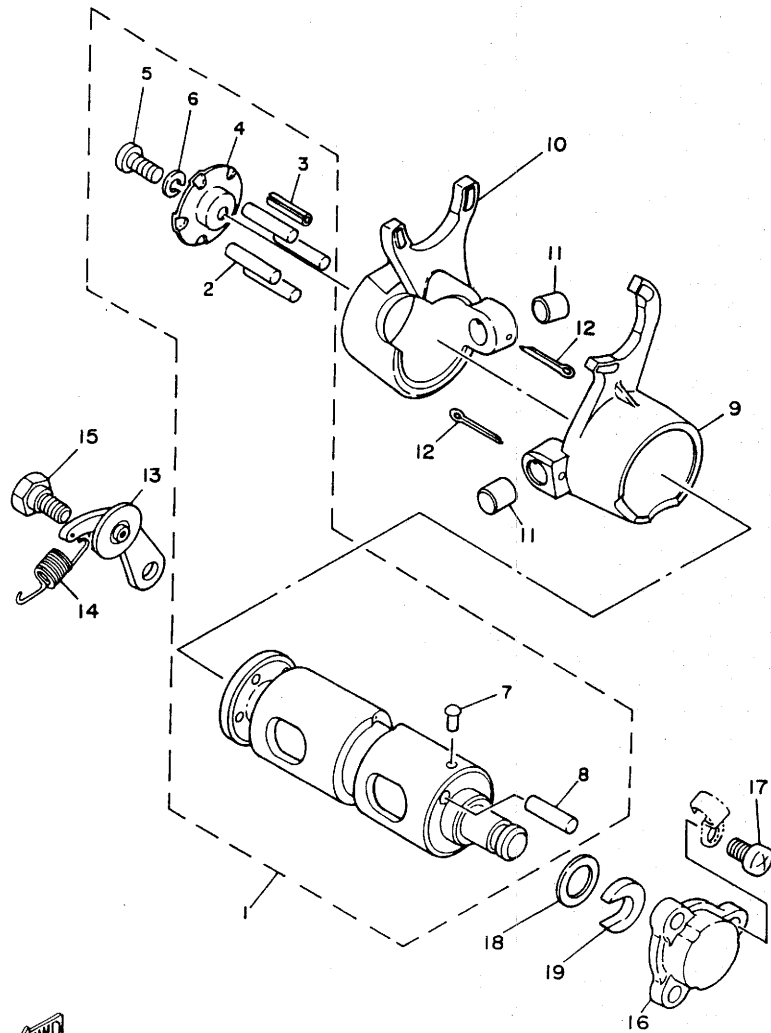

FIG. 12 SHIFT CAM. FORK

| REF. NO. | PART NO. | DESCRIPTION | Q'TY | REMARKS |
|----------|--------------|--------------------|------|---------|
| 1 | 166-18540-00 | SHIFT CAM ASSY | 1 | |
| 2 | 93604-22050 | .PIN, dowel | 4 | |
| 3 | 91609-40016 | .PIN, spring | 1 | |
| 4 | 164-18561-00 | .PLATE, side 1 | 1 | |
| 5 | 98501-05012 | .SCREW, pan head | 1 | |
| 6 | 92901-05100 | .WASHER, spring | 1 | |
| 7 | 136-18542-00 | .POINT, neutral | 1 | |
| 8 | 93605-20043 | .PIN, dowel | 1 | |
| 9 | 164-18511-00 | FORK, shift 1 | 1 | |
| 10 | 164-18512-00 | FORK, shift 2 | 1 | |
| 11 | 93610-10200 | PIN, dowel | 2 | |
| 12 | 91401-25020 | PIN, cotter | 2 | |
| 13 | 132-18140-01 | STOPPER LEVER ASSY | 1 | |
| 14 | 90506-08183 | SPRING, tension | 1 | |
| 15 | 90109-06001 | BOLT | 1 | |
| 16 | 164-18589-00 | PLUG, blind | 1 | |
| 17 | 92501-06010 | SCREW, pan head | 3 | |
| 18 | 90201-12166 | WASHER, plate | 1 | |
| 19 | 164-18571-01 | HOLDER, shift cam | 1 | |



38N262-3120

FIG. 13 SHIFT SHAFT

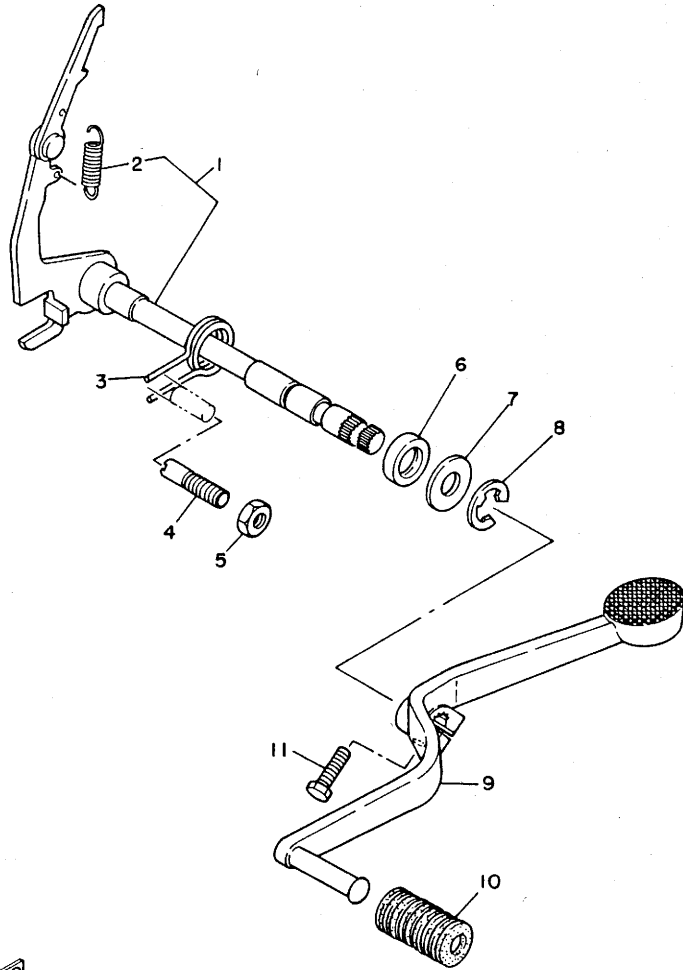

| REF. NO. | PART NO. | DESCRIPTION | Q'TY | REMARKS |
|----------|-----------------|--------------------|------|------------|
| 1 | 164-18101-02 | SHIFT SHAFT ASSY | 1 | |
| 2 | 90506-09009 | .SPRING, tension | 1 | |
| 3 | 90508-32054 | SPRING, torsion | 1 | |
| 4 | 90149-08094 | SCREW | 1 | |
| 5 | 95301-08600 | NUT | 1 | |
| 6 | 93102-12106 | OIL SEAL | 1 | |
| 7 | 90201-12575 | WASHER, plate | 1 | |
| 8 | 99001-10600 | CIRCLIP | 1 | |
| 9 | 164-18111-01-91 | PEDAL, shift | 1 | uni chrome |
| 10 | 132-18113-01 | COVER, shift pedal | 1 | |
| 11 | 97321-06020 | BOLT | 1 | |



38N262-3130

FIG. 14 FRAME

| REF. NO. | PART NO. | DESCRIPTION | Q'TY | REMARKS |
|----------|-----------------|--------------------|------|------------------|
| 1 | 370-21110-01-33 | FRAME COMP. | 1 | UR yamaha black |
| | 370-21110-01-63 | FRAME COMP. | 1 | UR brilliant red |
| | 370-21110-01-75 | FRAME COMP. | 1 | UR marine blue |
| 2 | 262-21399-00 | CAP | 1 | |
| 3 | 90101-08286 | BOLT | 1 | |
| 4 | 95821-08100 | BOLT, flange | 1 | |
| 5 | 95821-08120 | BOLT, flange | 1 | |
| 6 | 95821-08080 | BOLT, flange | 1 | |
| 7 | 95701-08100 | NUT, flange | 3 | |
| 8 | 92990-08100 | WASHER, spring | 3 | |
| 9 | 90480-13203 | GROMMET | 1 | |
| 10 | 355-21308-10 | HELMET HANGER ASSY | 1 | |
| 11 | 92701-06030 | SCREW, flat head | 1 | |
| 12 | 357-28100-10 | TOOL KIT | 1 | |

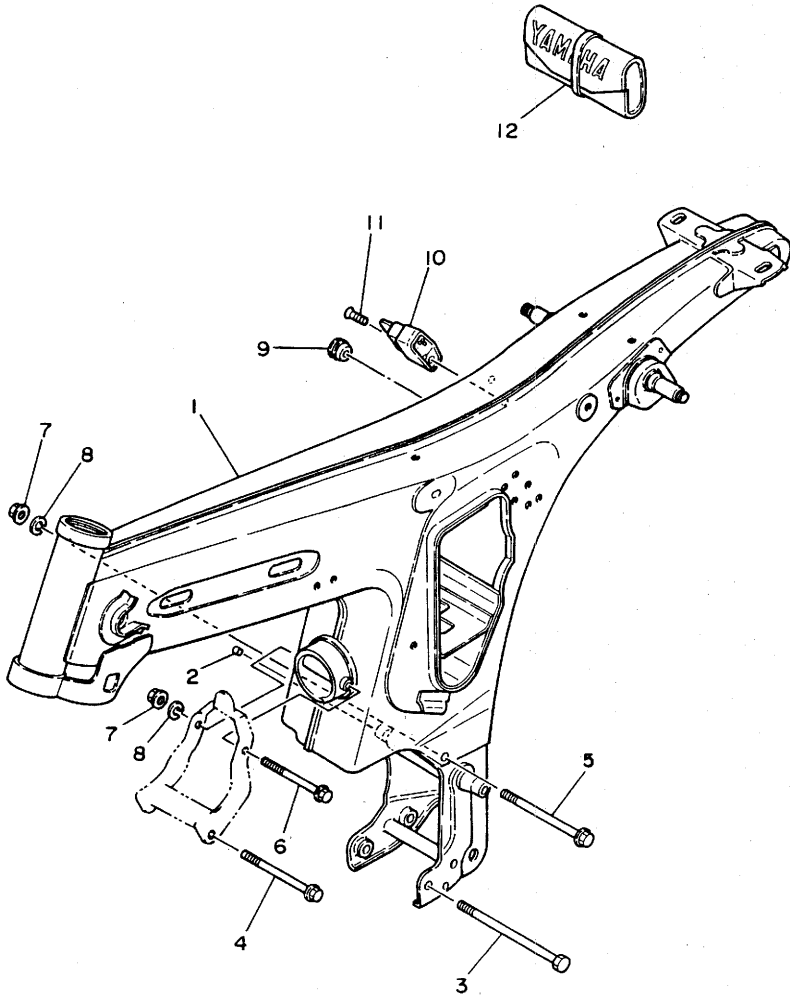

370664-4140

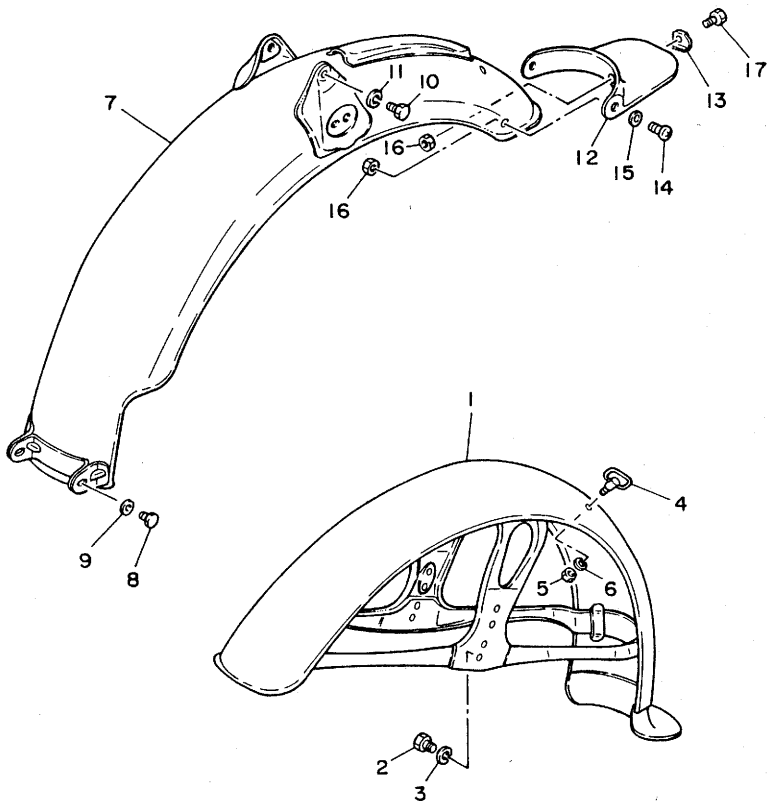

FIG. 15 FENDER

| REF. NO. | PART NO. | DESCRIPTION | Q'TY | REMARKS |
|----------|-----------------|-----------------------|------|---------------|
| 1 | 357-21510-00-93 | FRONT FENDER COMP. | 1 | chrome-plated |
| 2 | 97301-08012 | BOLT | 4 | |
| 3 | 92990-08100 | WASHER, spring | 4 | |
| 4 | 174-21518-00-93 | HOLDER, cable | 1 | chrome-plated |
| 5 | 95301-06600 | NUT | 1 | |
| 6 | 92990-06100 | WASHER, spring | 1 | |
| 7 | 357-21610-00-93 | REAR FENDER COMP. | 1 | chrome-plated |
| 8 | 97301-06016 | BOLT | 2 | |
| 9 | 92901-06600 | WASHER, plate | 2 | |
| 10 | 97301-08016 | BOLT | 2 | |
| 11 | 92990-08100 | WASHER, spring | 2 | |
| 12 | 164-21621-00 | FLAP | 1 | |
| 13 | 164-21623-00 | PLATE, flap fitting 1 | 1 | |
| 14 | 92501-06014 | SCREW, pan head | 2 | |
| 15 | 92901-06600 | WASHER, plate | 2 | |
| 16 | 95301-06600 | NUT | 3 | |
| 17 | 97301-06016 | BOLT | 1 | |



46U472-4150

FIG. 16 SIDE COVER

| REF. NO. | PART NO. | DESCRIPTION | Q'TY | REMARKS |
|----------|-----------------|--------------------|------|------------------|
| 1 | 355-21711-01-33 | COVER, side 1 | 1 | UR yamaha black |
| | 355-21711-01-63 | COVER, side 1 | 1 | UR brilliant red |
| | 355-21711-01-75 | COVER, side 1 | 1 | UR marine blue |
| 2 | 141-21717-00 | DAMPER, side cover | 3 | |
| 3 | 122-21724-00 | KNOB, side cover 2 | 1 | |
| 4 | 90179-06034 | NUT | 1 | |
| 5 | 506-21784-00 | EMBLEM 4 | 1 | |
| 6 | 90202-04003 | WASHER, plate | 2 | |
| 7 | 90183-04005 | NUT, spring | 2 | |
| 8 | 359-21786-00 | EMBLEM 6 | 1 | |

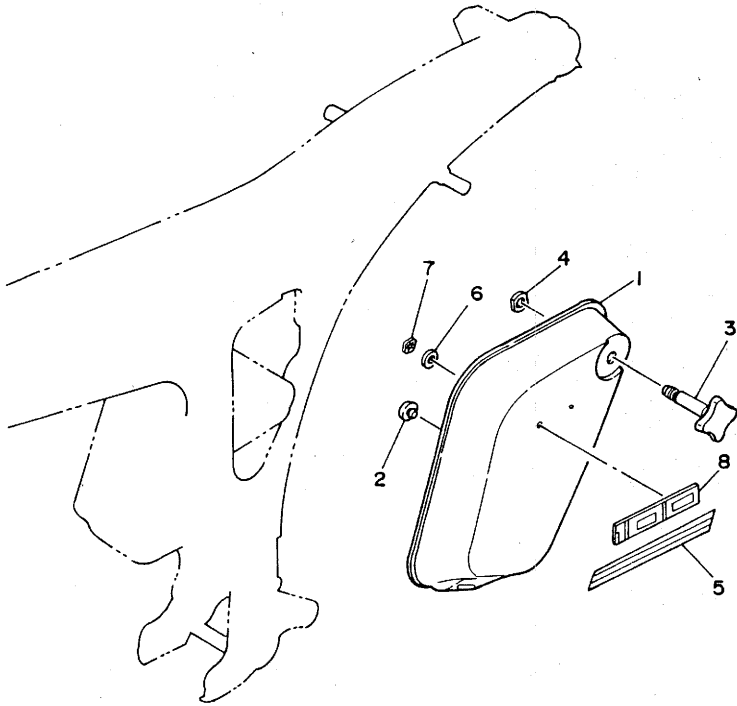

370664-4160

FIG. 17 OIL TANK

| REF. NO. | PART NO. | DESCRIPTION | Q'TY | REMARKS |
|----------|-----------------|--------------------|------|------------------|
| 1 | 355-21705-00-33 | OIL TANK ASSY | 1 | UR yamaha black |
| | 355-21705-00-63 | OIL TANK ASSY | 1 | UR brilliant red |
| | 355-21705-00-75 | OIL TANK ASSY | 1 | UR marine blue |
| 2 | 214-21761-00 | .GAUGE, level | 1 | |
| 3 | 164-21776-00 | BAND, tank fitting | 1 | |
| 4 | 209-21724-00 | KNOB, side cover 2 | 1 | |
| 5 | 90179-06034 | NUT | 1 | |
| 6 | 91401-50085 | PIN, cotter | 1 | |
| 7 | 164-21778-00 | DAMPER, locating 1 | 2 | |
| 8 | 164-24319-00 | PIPE, oil | 1 | |
| 9 | 90467-08003 | CLIP | 2 | |
| 10 | 183-21770-12 | OIL TANK CAP ASSY | 1 | |
| 11 | 90430-29114 | GASKET | 1 | |
| 12 | 506-21785-00 | EMBLEM 5 | 1 | |
| 13 | 359-21787-00 | EMBLEM 7 | 1 | |

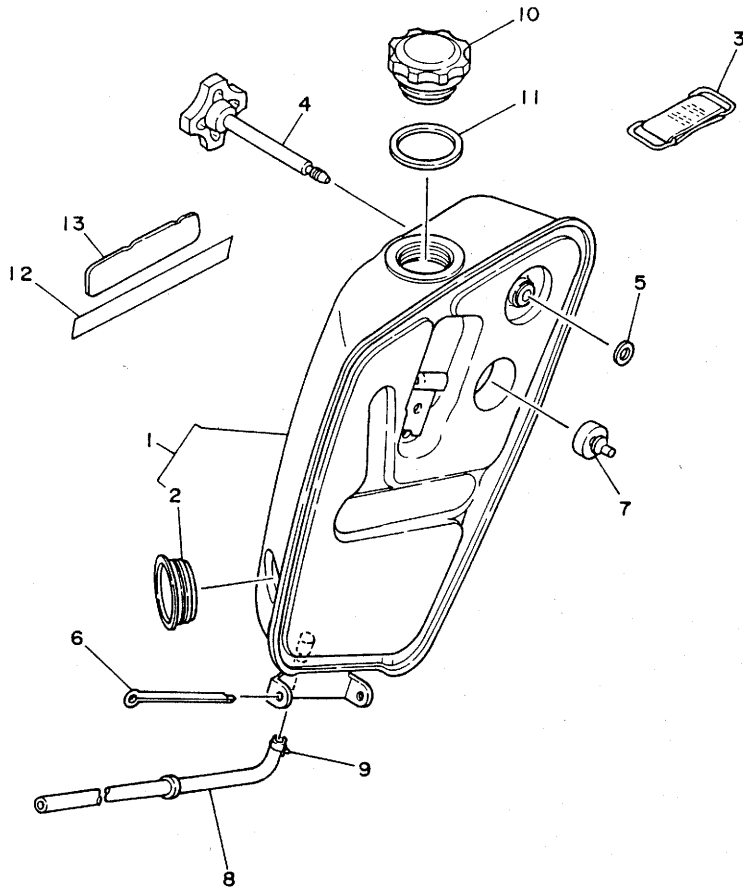

370664-4170

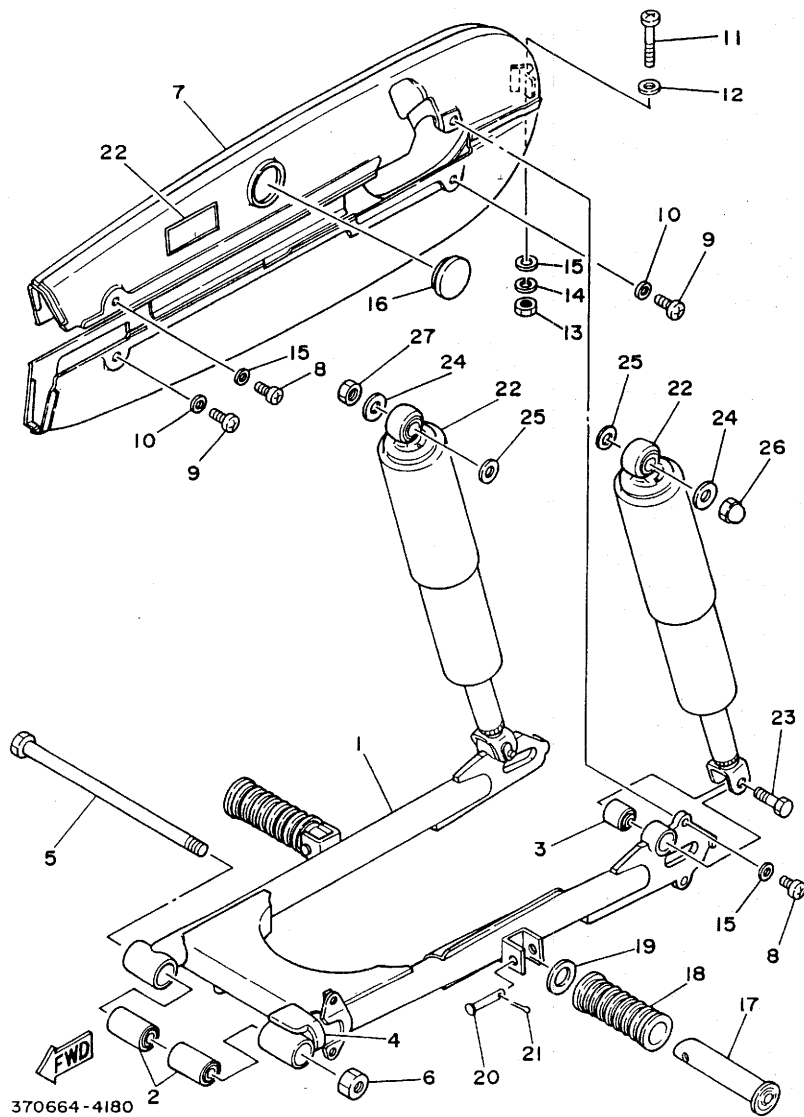

370664-4180

FIG. 18 REAR ARM. SUSPENSION

| REF. NO. | PART NO. | DESCRIPTION | Q'TY | REMARKS |
|----------|-----------------|---------------------------|------|------------------|
| 1 | 370-22110-01-33 | REAR ARM COMP. | 1 | yamaha black |
| 2 | 102-22123-00 | BUSH 1 | 2 | |
| 3 | 164-22216-00 | BUSH, rear shock absorber | 2 | |
| 4 | 212-22151-00 | SEAL, guard | 1 | |
| 5 | 40X-22141-00 | SHAFT, pivot | 1 | |
| 6 | 90185-10035 | NUT, self-locking | 1 | |
| 7 | 370-22310-00-35 | CHAIN CASE ASSY | 1 | silver |
| 8 | 92501-06010 | SCREW, pan head | 2 | |
| 9 | 92501-06014 | SCREW, pan head | 2 | |
| 10 | 92901-06600 | WASHER, plate | 2 | |
| 11 | 92501-06045 | SCREW, pan head | 1 | |
| 12 | 92901-06600 | WASHER, plate | 1 | |
| 13 | 95301-06600 | NUT | 1 | |
| 14 | 92990-06100 | WASHER, spring | 1 | |
| 15 | 92901-06600 | WASHER, plate | 3 | |
| 16 | 148-22315-00 | CAP | 1 | |
| 17 | 168-27431-10 | FOOTREST, rear 1 | 2 | |
| 18 | 307-27433-00 | COVER, rear footrest | 2 | |
| 19 | 90209-21031 | WASHER | 2 | |
| 20 | 91701-06035 | PIN, clevis | 2 | |
| 21 | 91401-16012 | PIN, cotter | 2 | |
| 22 | 370-22210-81-33 | SHOCK ABSORBER ASSY, rear | 2 | UR yamaha black |
| | 370-22210-81-63 | SHOCK ABSORBER ASSY, rear | 2 | UR brilliant red |
| | 370-22210-81-75 | SHOCK ABSORBER ASSY, rear | 2 | UR marine blue |
| 23 | 90106-08027 | BOLT | 2 | |
| 24 | 90201-14218 | WASHER, plate | 2 | |
| 25 | 90201-10140 | WASHER, plate | 2 | |
| 26 | 90176-10013 | NUT, crown | 1 | |

FIG. 18 REAR ARM. SUSPENSION

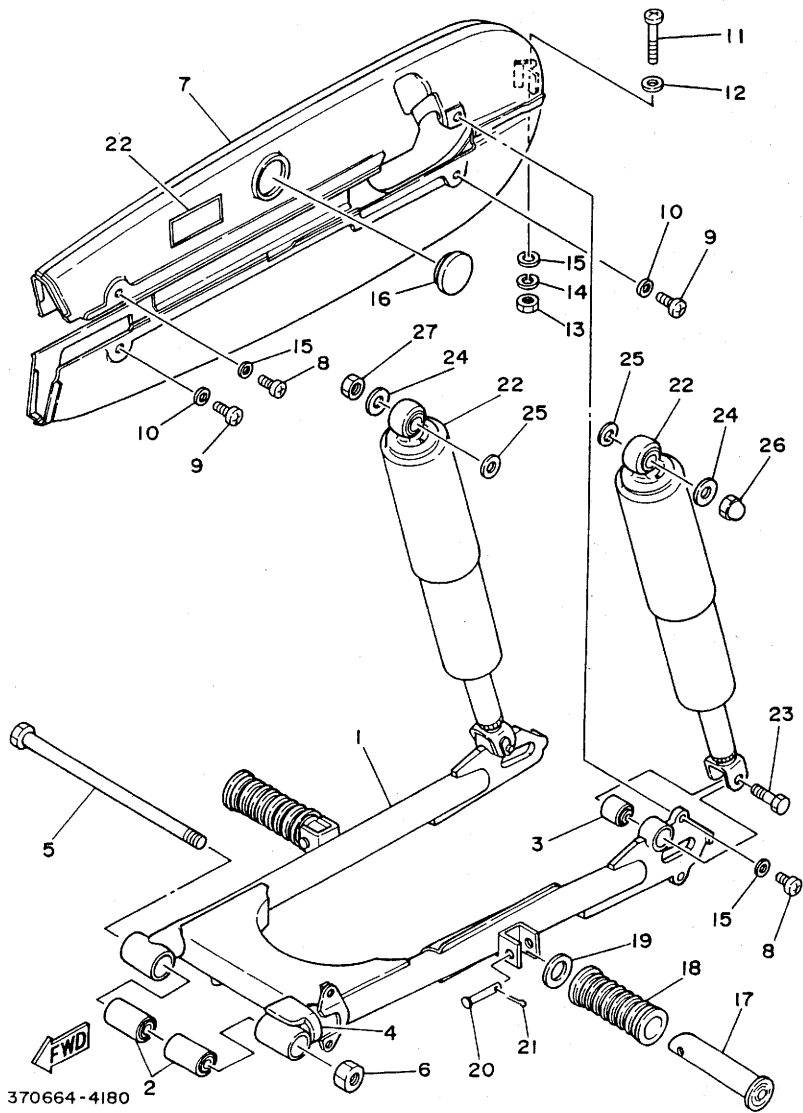

370664-4180

| REF. NO. | PART NO. | DESCRIPTION | Q'TY | REMARKS |
|----------|-------------|-------------------|------|---------|
| 27 | 90185-10035 | NUT, self-locking | 1 | |

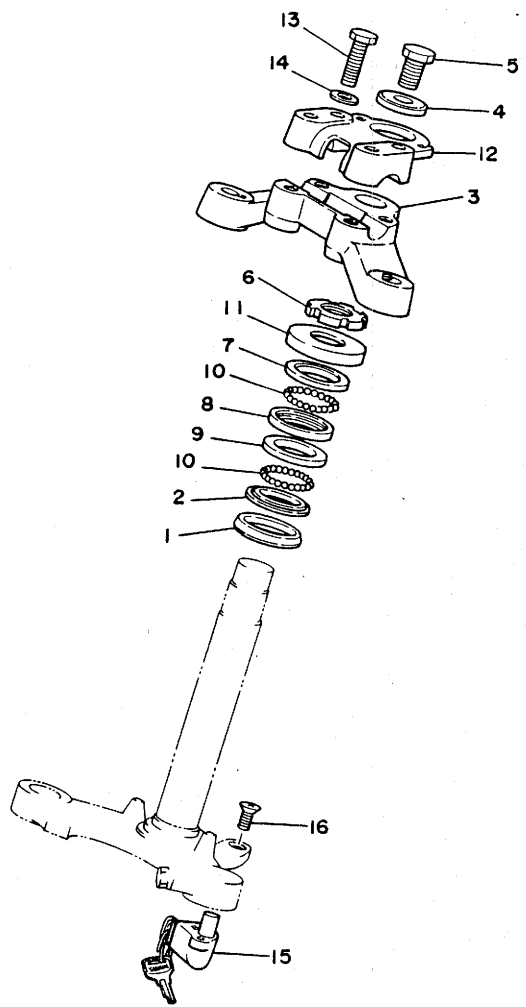

FIG. 19 STEERING

| REF. NO. | PART NO. | DESCRIPTION | Q'TY | REMARKS |
|----------|-----------------|----------------------|------|-----------------|
| 1 | 164-23462-00 | SEAL, steering | 1 | |
| 2 | 156-23411-00 | RACE, ball 1 | 1 | |
| 3 | 307-23435-00-98 | CROWN, handle | 1 | low gloss black |
| 4 | 90209-10020 | WASHER | 1 | |
| 5 | 90101-10437 | BOLT | 1 | |
| 6 | 90179-25033 | NUT | 1 | |
| 7 | 183-23411-00 | RACE, ball 1 | 1 | |
| 8 | 183-23412-00 | RACE, ball 2 | 1 | |
| 9 | 156-23412-00 | RACE, ball 2 | 1 | |
| 10 | 93501-04011 | BALL | 38 | |
| 11 | 136-23415-00 | COVER, ball race 1 | 1 | |
| 12 | 357-23441-10-98 | HOLDER, handle upper | 1 | low gloss black |
| 13 | 97313-08040 | BOLT | 4 | |
| 14 | 92901-08600 | WASHER, plate | 4 | |
| 15 | 355-23408-10 | STEERING LOCK ASSY | 1 | |
| 16 | 90151-06016 | SCREW, countersunk | 2 | |



370664-3190

FIG. 20 FRONT FORK

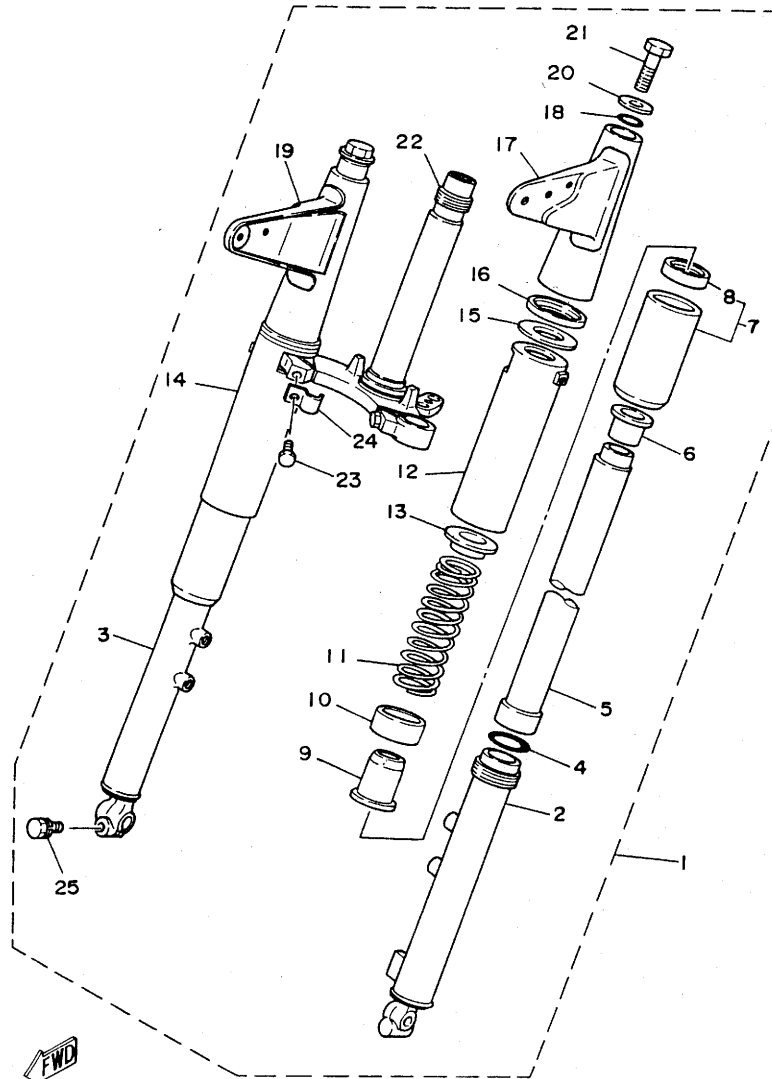

| REF. NO. | PART NO. | DESCRIPTION | Q'TY | REMARKS |
|----------|-----------------|---------------------|------|------------------|
| 1 | 370-23100-80-33 | FRONT FORK ASSY | 1 | UR yamaha black |
| | 370-23100-80-63 | FRONT FORK ASSY | 1 | UR brilliant red |
| | 370-23100-80-75 | FRONT FORK ASSY | 1 | UR marine blue |
| 2 | 357-23126-90-35 | .TUBE, outer 1 | 1 | silver |
| 3 | 357-23136-90-35 | .TUBE, outer 2 | 1 | silver |
| 4 | 122-23147-00 | .O-RING | 2 | |
| 5 | 201-23124-00 | .TUBE, inner 1 | 2 | |
| 6 | 357-23125-90 | .METAL, slide 1 | 2 | |
| 7 | 201-23150-01 | .OUTER NUT COMP. | 2 | |
| 8 | 276-23145-51 | ..OIL SEAL | 2 | |
| 9 | 122-23143-00 | .SEAT, spring lower | 2 | |
| 10 | 201-23118-00 | .SPACER | 2 | |
| 11 | 552-23141-80 | .SPRING, front fork | 2 | |
| 12 | 254-23122-90-33 | .COVER, outer 1 | 1 | UR yamaha black |
| | 2N3-23122-00-63 | .COVER, outer 1 | 1 | UR brilliant red |
| | 2N3-23122-00-75 | .COVER, outer 1 | 1 | UR marine blue |
| 13 | 201-23142-00 | .SEAT, spring upper | 2 | |
| 14 | 254-23132-90-33 | .COVER, outer 2 | 1 | UR yamaha black |
| | 2N3-23132-00-63 | .COVER, outer 2 | 1 | UR brilliant red |
| | 2N3-23132-00-75 | .COVER, outer 2 | 1 | UR marine blue |
| 15 | 183-23163-00 | .GASKET | 2 | |
| 16 | 201-23116-00 | .GUIDE, cover lower | 2 | |
| 17 | 4A6-23121-00-33 | .COVER, upper 1 | 1 | UR yamaha black |
| | 4A6-23121-00-63 | .COVER, upper 1 | 1 | UR brilliant red |
| | 4A6-23121-00-75 | .COVER, upper 1 | 1 | UR marine blue |
| 18 | 307-23114-00 | .GASKET | 2 | |
| 19 | 4A6-23131-00-33 | .COVER, upper 2 | 1 | UR yamaha black |
| | 4A6-23131-00-63 | .COVER, upper 2 | 1 | UR brilliant red |

370664-4200

FIG. 20 FRONT FORK

| REF. NO. | PART NO. | DESCRIPTION | Q'TY | REMARKS |
|----------|-----------------|----------------------|------|----------------|
| 19 | 4A6-23131-00-75 | .COVER, upper 2 | 1 | UR marine blue |
| 20 | 241-23112-40 | .WASHER, cap | 2 | |
| 21 | 307-23111-00 | .BOLT, cap | 2 | |
| 22 | 254-23340-00-33 | .UNDER BRACKET COMP. | 1 | yamaha black |
| 23 | 122-23346-01 | .BOLT 1 | 2 | |
| 24 | 260-23318-40 | .HOLDER, cable 1 | 1 | |
| 25 | 90119-08010 | .BOLT, with washer | 1 | |

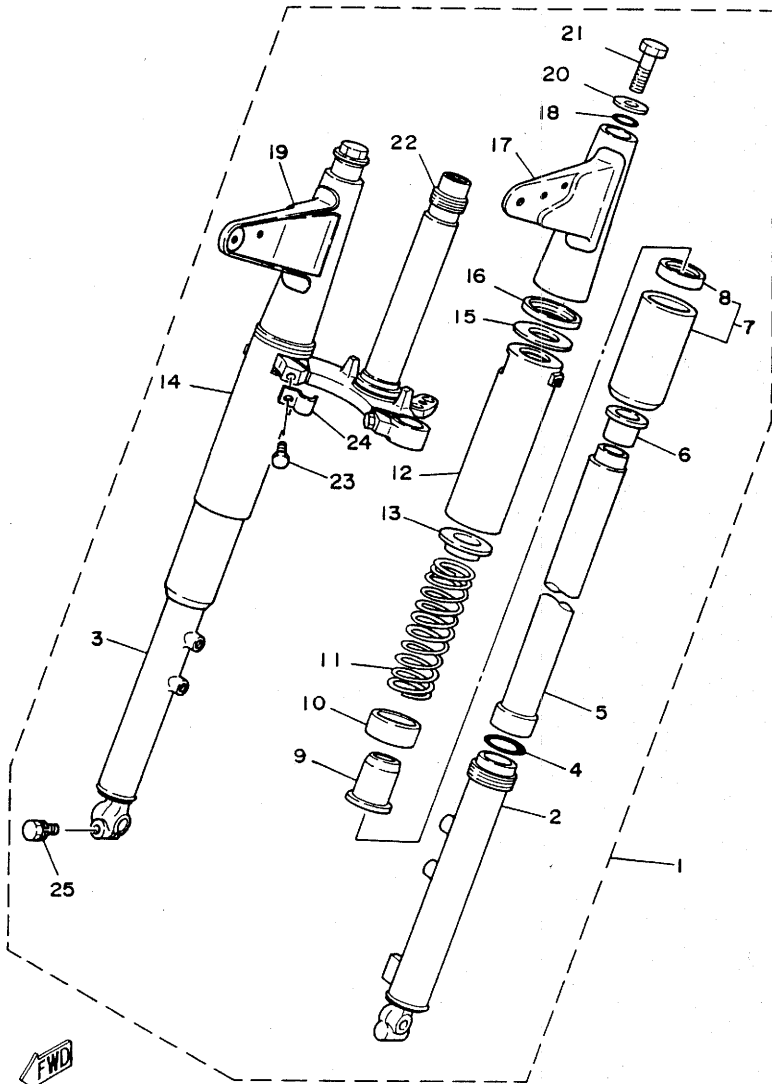

370664-4200

FIG. 21 FUEL TANK

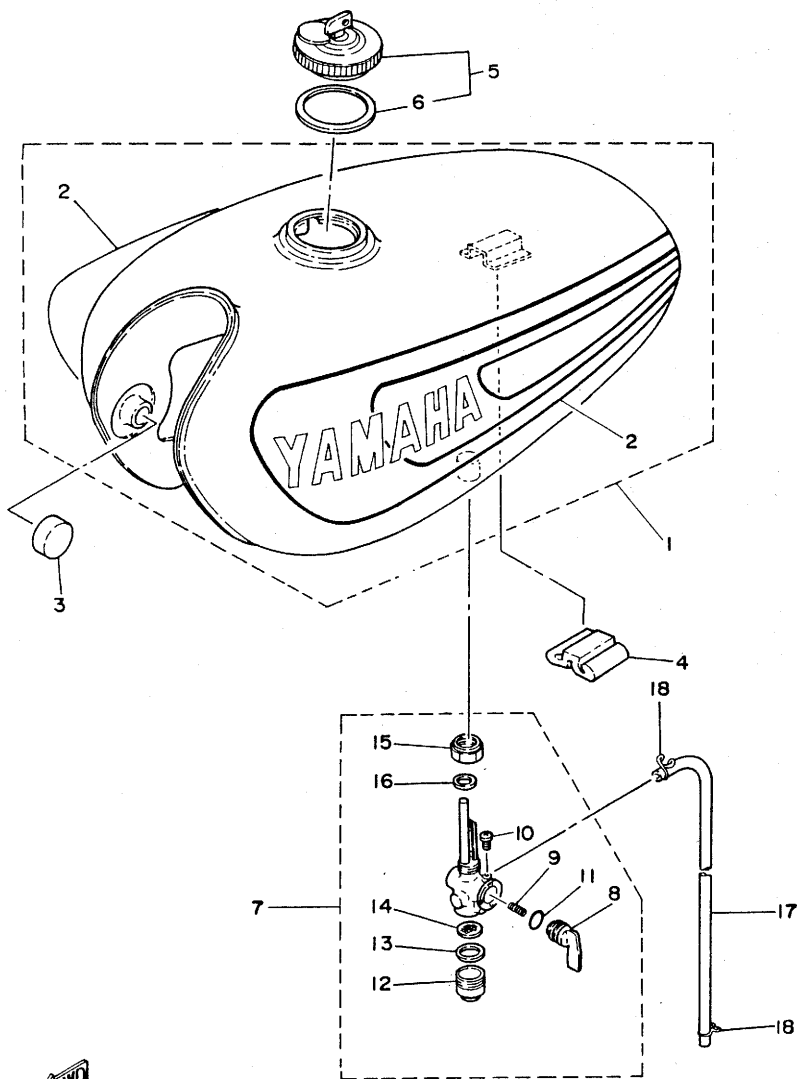

| REF. NO. | PART NO. | DESCRIPTION | Q'TY | REMARKS |
|----------|-----------------|-----------------------|------|------------------|
| 1 | 506-24110-01-01 | FUEL TANK COMP. | 1 | UR yamaha black |
| | 506-24110-01-02 | FUEL TANK COMP. | 1 | UR brilliant red |
| | 506-24110-01-03 | FUEL TANK COMP. | 1 | UR marine blue |
| 2 | 433-24240-10 | .GRAPHIC SET | 1 | |
| 3 | 122-24181-00 | DAMPER, locating 1 | 4 | |
| 4 | 129-24183-00 | DAMPER, locating 3 | 1 | |
| 5 | 122-24610-01 | CAP ASSY | 1 | |
| 6 | 122-24612-01 | .GASKET, cap | 1 | |
| 7 | 357-24500-10 | FUEL COCK ASSY 1 | 1 | |
| 8 | 357-24524-10 | .LEVER, cock | 1 | |
| 9 | 357-24529-10 | .SPRING | 1 | |
| 10 | 2N3-24535-00 | .SCREW, lever fitting | 1 | |
| 11 | 2N3-24528-00 | .O-RING | 1 | |
| 12 | 357-24521-10 | .CUP, filter | 1 | |
| 13 | 357-24522-10 | .GASKET | 1 | |
| 14 | 357-24515-10 | .NET, filter 2 | 1 | |
| 15 | 2N3-24531-00 | .NUT | 1 | |
| 16 | 357-24532-10 | .GASKET | 1 | |
| 17 | 90445-09353 | HOSE | 1 | |
| 18 | 90467-08003 | CLIP | 2 | |



37066 4- 4210

FIG. 22 SEAT

| REF. NO. | PART NO. | DESCRIPTION | Q'TY | REMARKS |
|----------|--------------|--------------------|------|--------------------------|
| 1 | 370-24710-00 | SINGLE SEAT ASSY | 1 | UR |
| | 506-W2472-01 | DOUBLE SEAT ASSY | 1 | UR |
| 2 | 506-2477A-00 | .SEAT COVER ASSY | 1 | |
| 3 | 97301-08016 | BOLT | 2 | |
| 4 | 92901-08600 | WASHER, plate | 2 | |
| 5 | 92990-08100 | WASHER, spring | 2 | |
| 6 | 95301-08600 | NUT | 2 | |
| 7 | 355-24810-01 | CARRIER ASSY | 1 | |
| 8 | 97301-08014 | BOLT | 2 | |
| 9 | 97301-08016 | BOLT | 2 | |
| 10 | 92990-08100 | WASHER, spring | 2 | |
| 11 | 357-24750-00 | TANDEM SEAT ASSY | 1 | |
| 12 | 95301-06600 | NUT | 1 | |
| 13 | 92990-06100 | WASHER, spring | 1 | |
| 14 | 92901-06600 | WASHER, plate | 1 | |
| 15 | 486-24830-00 | SUB CARRIER ASSY | 1 | AP |
| 16 | 355-24832-00 | BRACKET, carrier 1 | 1 | AP |
| 17 | 355-24833-00 | BRACKET, carrier 2 | 1 | AP for double seat ass'y |
| 18 | 97301-08016 | BOLT | 2 | AP |
| 19 | 92990-08100 | WASHER, spring | 2 | AP |

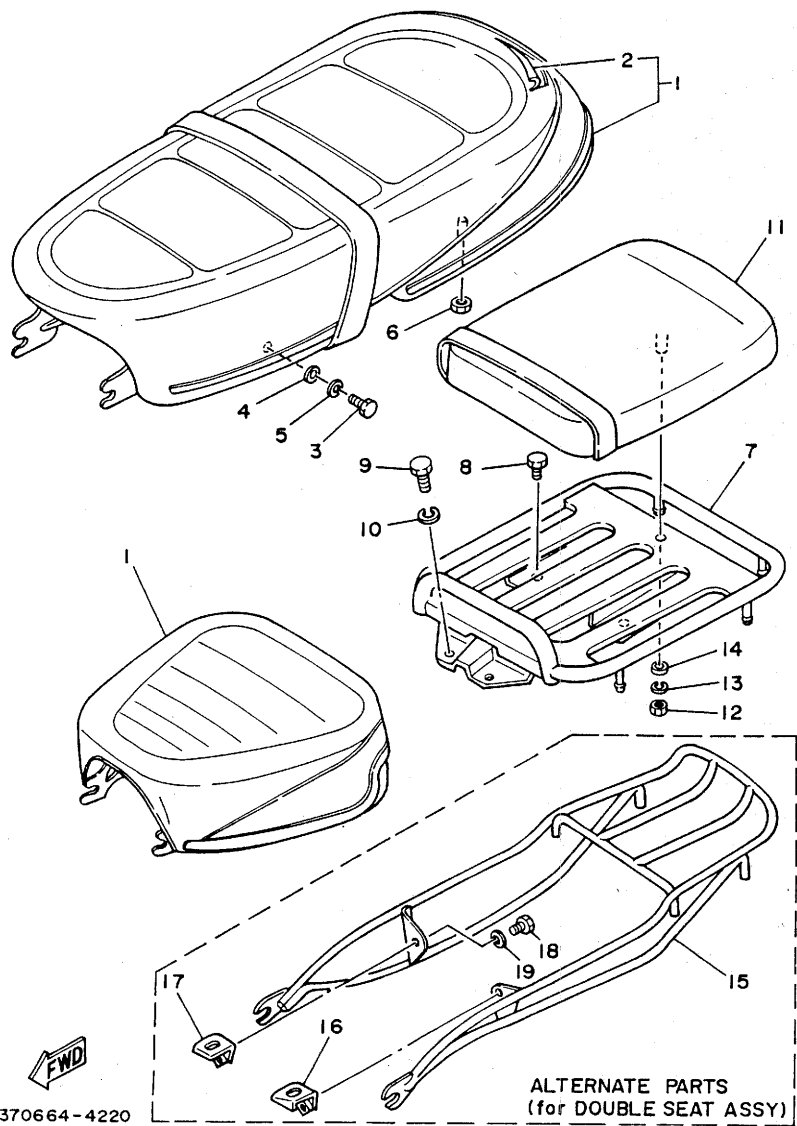

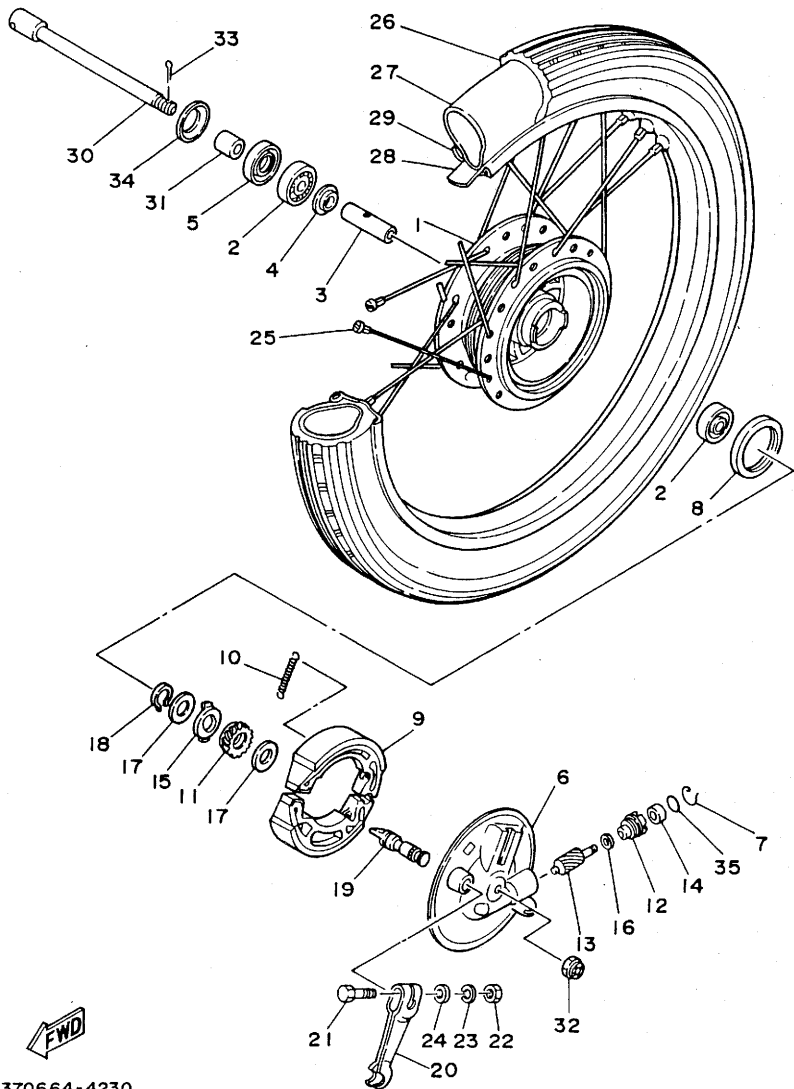

FIG. 23 FRONT WHEEL

| REF. NO. | PART NO. | DESCRIPTION | Q'TY | REMARKS |
|----------|-----------------|---------------------|------|---------------|
| 1 | 248-25111-00-38 | HUB, front | 1 | clear buffing |
| 2 | 93306-30103 | BEARING (B6301Z) | 2 | |
| 3 | 90560-12138 | SPACER | 1 | |
| 4 | 109-25315-00 | FLANGE, spacer | 1 | |
| 5 | 93102-18008 | OIL SEAL | 1 | |
| 6 | 248-25121-00-38 | PLATE, brake shoe | 1 | clear buffing |
| 7 | 102-25137-00 | RING, stop | 1 | |
| 8 | 93105-47007 | OIL SEAL | 1 | |
| 9 | 326-25330-10 | BRAKE SHOE COMP. | 2 | |
| 10 | 90506-16150 | SPRING, tension | 2 | |
| 11 | 248-25135-00 | GEAR, drive | 1 | |
| 12 | 109-25136-00 | BUSH | 1 | |
| 13 | 214-25138-00 | GEAR, meter | 1 | |
| 14 | 93104-07003 | OIL SEAL | 1 | |
| 15 | 183-25149-00 | CLUTCH, meter | 1 | |
| 16 | 90201-07076 | WASHER, plate | 1 | |
| 17 | 90201-20269 | WASHER, plate | 2 | |
| 18 | 99009-20400 | CIRCLIP | 1 | |
| 19 | 122-25351-02 | CAMSHAFT | 1 | |
| 20 | 137-25155-00 | LEVER, camshaft 1 | 1 | |
| 21 | 90101-06278 | BOLT | 1 | |
| 22 | 95301-06600 | NUT | 1 | |
| 23 | 92990-06100 | WASHER, spring | 1 | |
| 24 | 92901-06600 | WASHER, plate | 1 | |
| 25 | 248-25104-00 | SPOKE SET, front | 1 | |
| 26 | 94125-18019 | TIRE (2.50-18) | 1 | yokohama |
| 27 | 94225-18194 | TUBE (2.50-18) | 1 | dunlop |
| 28 | 94325-18043 | BAND, rim (2.50-18) | 1 | inoue |



370664-4230

FIG. 23 FRONT WHEEL

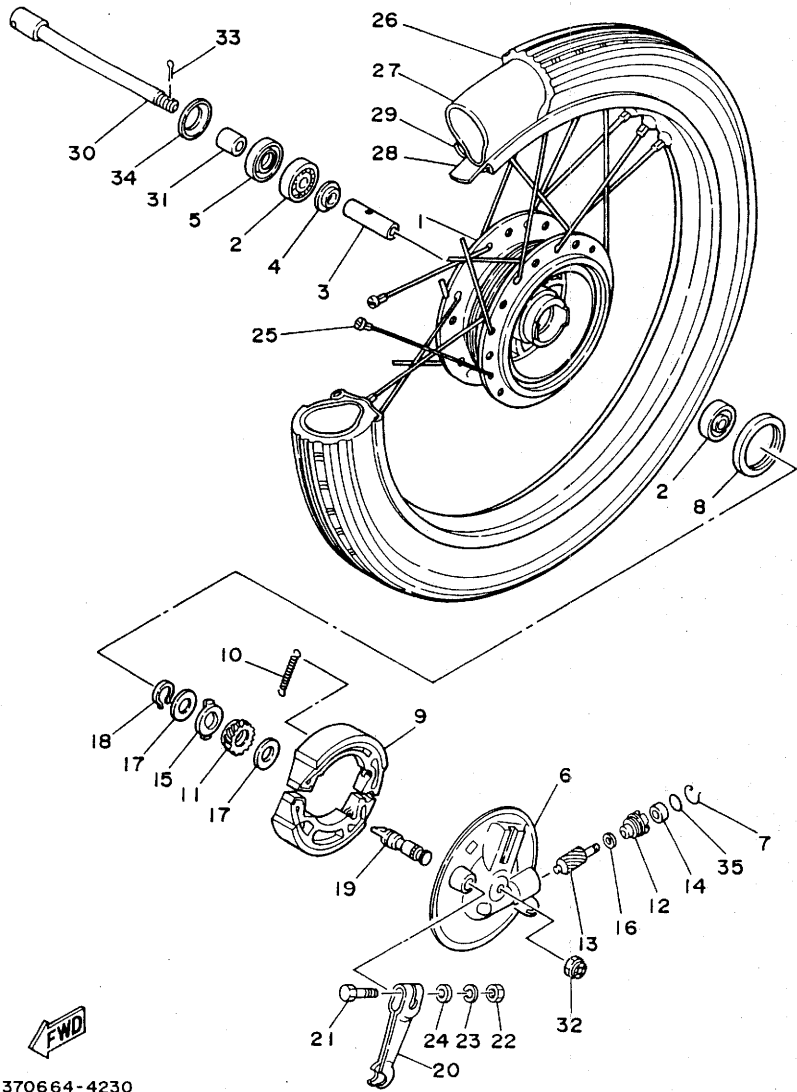

| REF. NO. | PART NO. | DESCRIPTION | Q'TY | REMARKS |
|----------|--------------|-----------------|------|----------|
| 29 | 94414-18007 | RIM (1.40-18) | 1 | takasago |
| 30 | 357-25181-00 | AXLE, wheel | 1 | |
| 31 | 90387-12095 | COLLAR | 1 | |
| 32 | 90171-12005 | NUT, castle | 1 | |
| 33 | 91401-30025 | PIN, cotter | 1 | |
| 34 | 2K5-25118-00 | COVER, hub dust | 1 | |
| 35 | 93210-14104 | O-RING | 1 | |

FWD
370664-4230

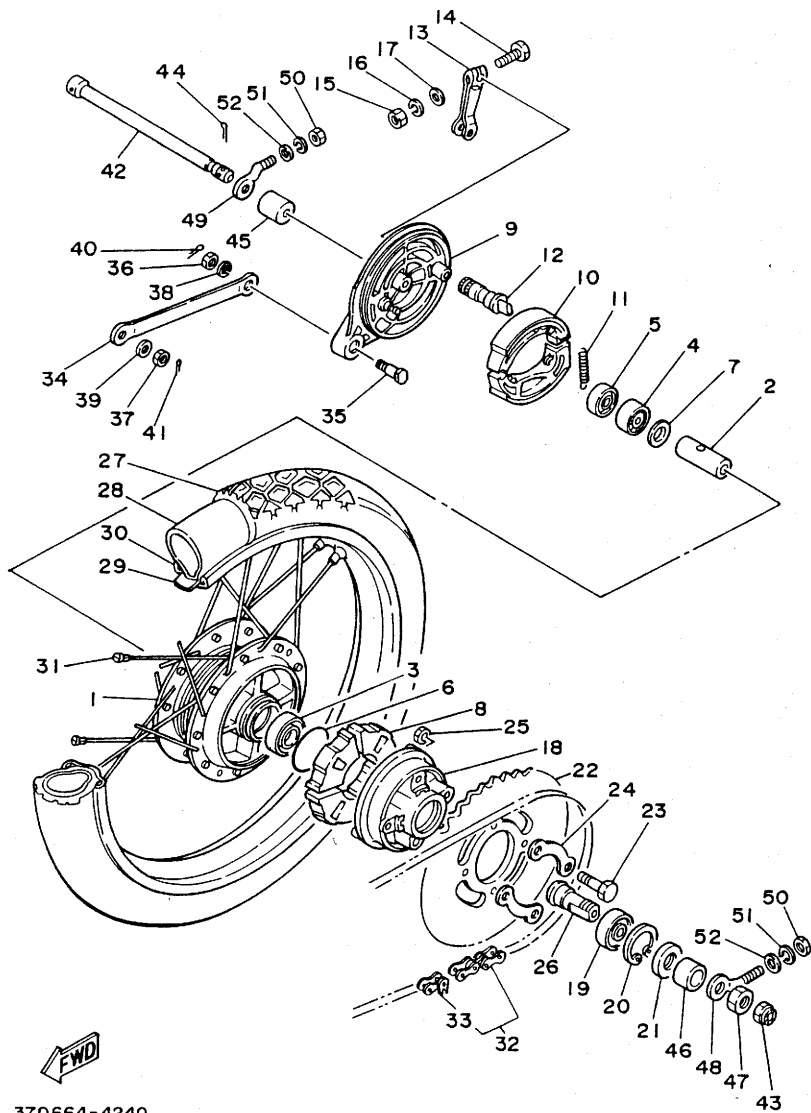

370664-4240

FIG. 24 REAR WHEEL

| REF. NO. | PART NO. | DESCRIPTION | Q'TY | REMARKS |
|----------|-----------------|------------------------|------|-----------------|
| 1 | 195-25311-00-38 | HUB, rear | 1 | clear buffing |
| 2 | 90560-12108 | SPACER | 1 | |
| 3 | 93306-30103 | BEARING (B6301Z) | 1 | |
| 4 | 93306-30101 | BEARING (B6301) | 1 | |
| 5 | 93104-18006 | OIL SEAL | 1 | |
| 6 | 93210-42101 | O-RING | 1 | |
| 7 | 109-25315-00 | FLANGE, spacer | 1 | |
| 8 | 304-25364-01 | DAMPER | 4 | |
| 9 | 195-25321-00-38 | PLATE, brake shoe | 1 | clear buffing |
| 10 | 183-25330-01 | BRAKE SHOE COMP. | 2 | |
| 11 | 90506-17328 | SPRING, tension | 2 | |
| 12 | 183-25351-00 | CAMSHAFT | 1 | |
| 13 | 122-25355-00 | LEVER, camshaft | 1 | |
| 14 | 90101-06278 | BOLT | 1 | |
| 15 | 95301-06600 | NUT | 1 | |
| 16 | 92990-06100 | WASHER, spring | 1 | |
| 17 | 92901-06600 | WASHER, plate | 1 | |
| 18 | 183-25366-01 | CLUTCH, hub | 1 | |
| 19 | 93306-00406 | BEARING (B6004Z) | 1 | |
| 20 | 99009-42500 | CIRCLIP | 1 | |
| 21 | 93106-26005 | OIL SEAL | 1 | |
| 22 | 183-25439-20-33 | SPROCKET, driven (39T) | 1 | UR yamaha black |
| | 183-25438-20-33 | SPROCKET, driven (38T) | 1 | AP yamaha black |
| | 183-25440-30-33 | SPROCKET, driven (40T) | 1 | AP yamaha black |
| 23 | 90109-08057 | BOLT | 4 | |
| 24 | 102-25412-00 | WASHER | 2 | |
| 25 | 90170-08157 | NUT | 4 | |
| 26 | 262-25387-00 | AXLE, sprocket | 1 | |

FIG. 24 REAR WHEEL

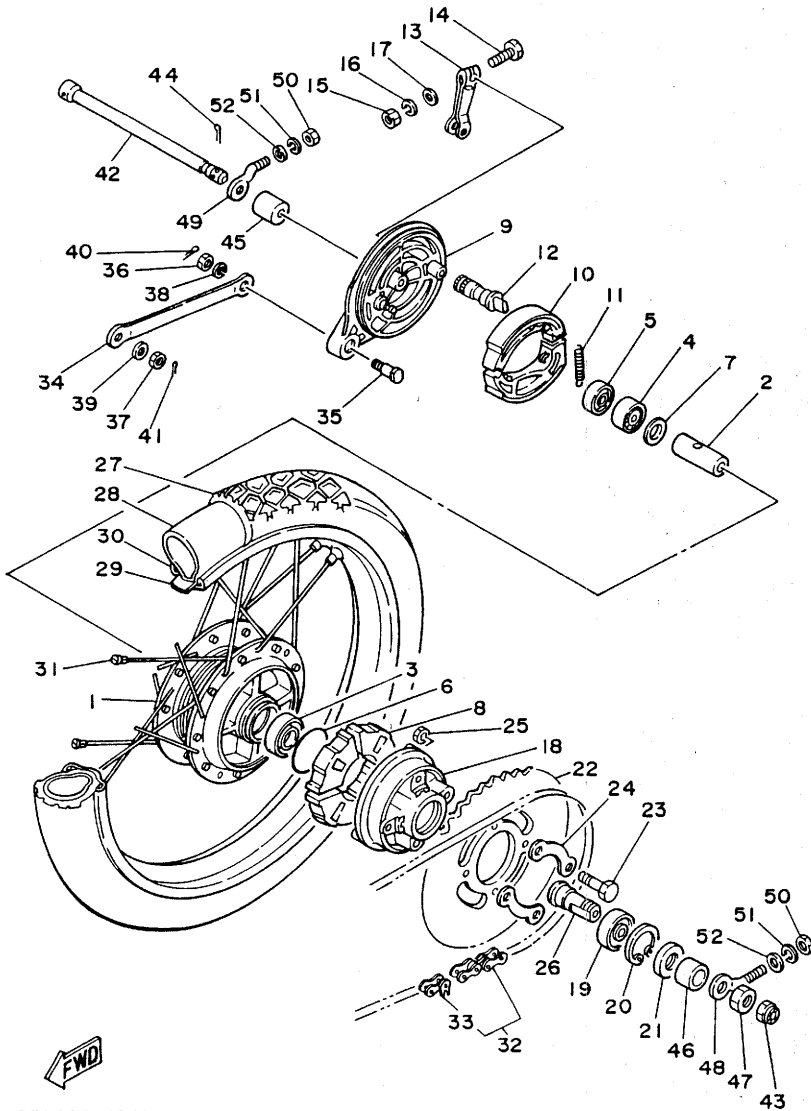

370664-4240

| REF. NO. | PART NO. | DESCRIPTION | Q'TY | REMARKS |
|----------|--------------|-----------------------------|------|---------|
| 27 | 94127-18246 | TIRE (2.75-18) | 1 | |
| 28 | 94227-18195 | TUBE (2.75-18) | 1 | dunlop |
| 29 | 94325-18043 | BAND, rim (2.50-18) | 1 | inoue |
| 30 | 94416-18018 | RIM (1.60-18) | 1 | |
| 31 | 183-25304-01 | SPOKE SET, rear | 1 | |
| 32 | 94580-24102 | CHAIN | 1 | |
| 33 | 94680-52001 | .JOINT, chain (D.I.D.-420M) | 1 | |
| 34 | 102-25371-00 | BAR, tension | 1 | |
| 35 | 90109-08063 | BOLT | 1 | |
| 36 | 95301-08700 | NUT | 1 | |
| 37 | 95301-10700 | NUT | 1 | |
| 38 | 92990-081000 | WASHER, spring | 1 | |
| 39 | 92901-10600 | WASHER, plate | 1 | |
| 40 | 437-83525-00 | CLIP | 1 | |
| 41 | 91401-25020 | PIN, cotter | 1 | |
| 42 | 439-25381-01 | AXLE, wheel | 1 | |
| 43 | 90171-12005 | NUT, castle | 1 | |
| 44 | 91401-30030 | PIN, cotter | 1 | |
| 45 | 90387-12102 | COLLAR | 1 | |
| 46 | 90387-20168 | COLLAR | 1 | |
| 47 | 90170-18165 | NUT | 1 | |
| 48 | 127-25388-01 | PULLER, chain 1 | 1 | |
| 49 | 102-25389-00 | PULLER, chain 2 | 1 | |
| 50 | 95301-06600 | NUT | 2 | |
| 51 | 92990-06100 | WASHER, spring | 2 | |
| 52 | 92901-06600 | WASHER, plate | 2 | |

FIG. 25 STEERING HANDLE. CABLE

| REF. NO. | PART NO. | DESCRIPTION | Q'TY | REMARKS |
|----------|--------------|----------------------|------|---------|
| 1 | 212-26111-00 | HANDLEBAR | 1 | |
| 2 | 353-26242-00 | GRIP (R.H) | 1 | |
| 3 | 1V1-26243-00 | TUBE, throttle guide | 1 | |
| 4 | 353-26241-00 | GRIP (L.H) | 1 | |
| 5 | 137-26261-01 | CONNECTOR, cable | 1 | |
| 6 | 212-26311-00 | CABLE, throttle 1 | 1 | |
| 7 | 137-26312-00 | CABLE, throttle 2 | 1 | |
| 8 | 164-26320-00 | PUMP CABLE ASSY | 1 | |
| 9 | 90170-10038 | NUT | 1 | |
| 10 | 92501-06012 | SCREW, pan head | 1 | |
| 11 | 92990-06100 | WASHER, spring | 1 | |
| 12 | 92901-06600 | WASHER, plate | 1 | |
| 13 | 124-26335-10 | CABLE, clutch | 1 | |
| 14 | 164-26363-00 | END, cable | 1 | |
| 15 | 357-26341-10 | CABLE, brake | 1 | |
| 16 | 357-26331-10 | CABLE, starter 1 | 1 | |
| 17 | 90123-06011 | BOLT | 1 | |
| 18 | 90179-06143 | NUT | 1 | |
| 19 | 266-26290-00 | MIRROR ASSY (R.H) | 1 | |
| 20 | 266-26290-10 | MIRROR ASSY (L.H) | 1 | |

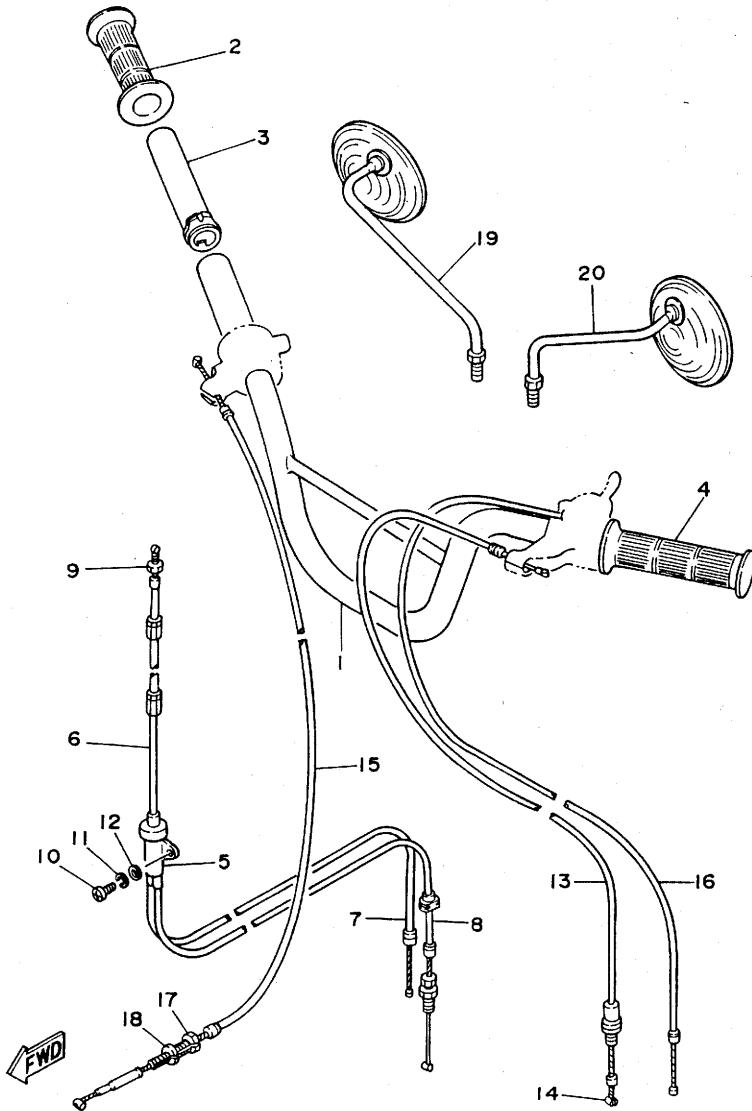

370664-4250

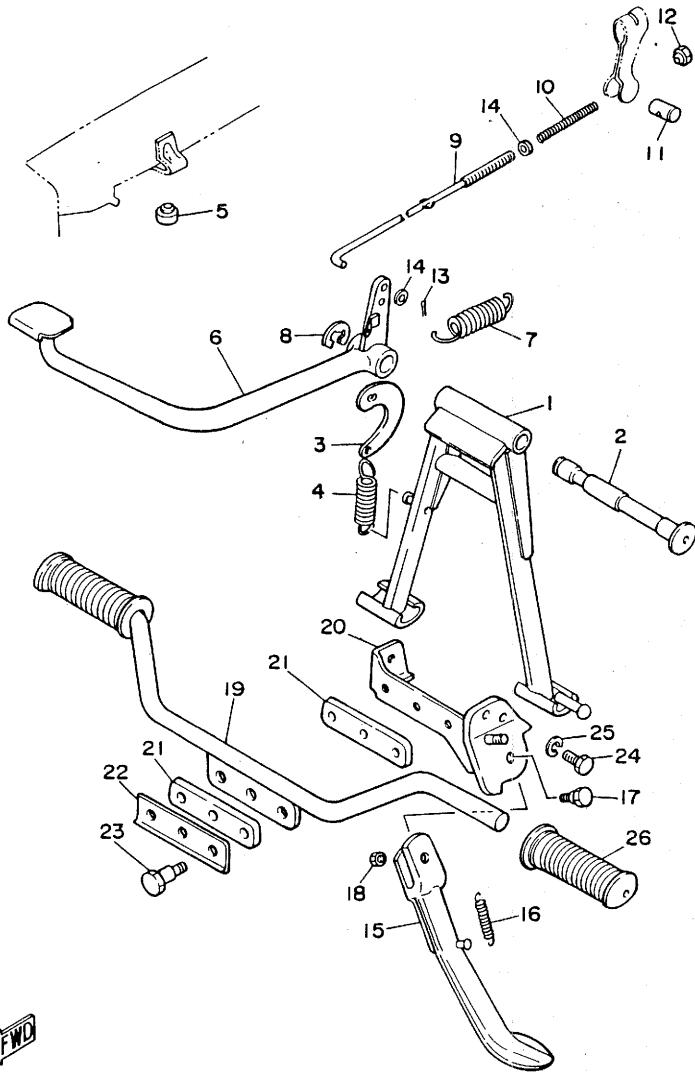
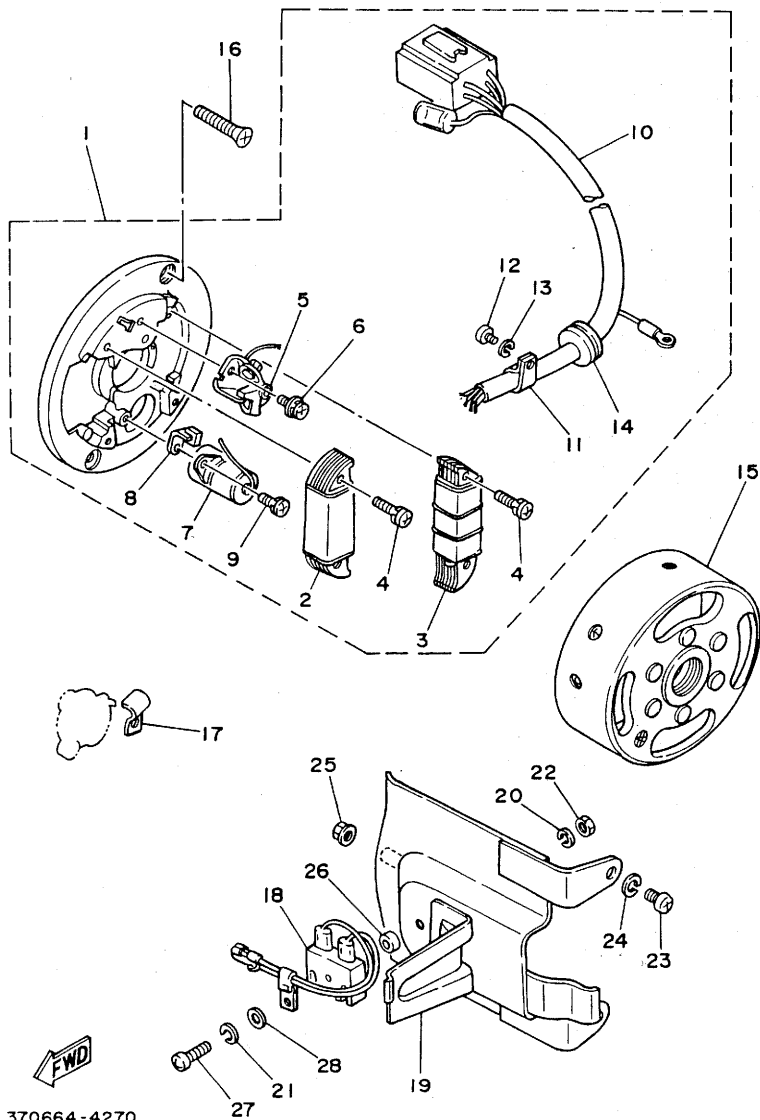

FIG. 26 STAND. FOOTREST

| REF. NO. | PART NO. | DESCRIPTION | Q'TY | REMARKS |
|----------|-----------------|---------------------|------|--------------|
| 1 | 370-27111-00-33 | STAND, main | 1 | yamaha black |
| 2 | 122-27112-00 | SHAFT, main stand | 1 | |
| 3 | 109-27115-00 | LINK, main stand | 1 | |
| 4 | 90506-29054 | SPRING, tension | 1 | |
| 5 | 116-27114-00 | STOPPER, main stand | 1 | |
| 6 | 262-27211-00-91 | PEDAL, brake | 1 | uni chrome |
| 7 | 90506-20041 | SPRING, tension | 1 | |
| 8 | 93430-12008 | CIRCLIP | 1 | |
| 9 | 212-27231-00 | ROD, brake | 1 | |
| 10 | 90501-10245 | SPRING, compression | 1 | |
| 11 | 90249-12008 | PIN | 1 | |
| 12 | 90179-06176 | NUT | 1 | |
| 13 | 91401-20015 | PIN, cotter | 1 | |
| 14 | 92901-06600 | WASHER, plate | 2 | |
| 15 | 266-27311-00-33 | STAND, side | 1 | yamaha black |
| 16 | 90506-25047 | SPRING, tension | 1 | |
| 17 | 90109-08034 | BOLT | 1 | |
| 18 | 95301-08700 | NUT | 1 | |
| 19 | 164-27411-01 | FOOTREST 1 | 1 | |
| 20 | 254-27412-00 | BRACKET, footrest 1 | 1 | |
| 21 | 18A-27414-00 | DAMPER, footrest | 2 | |
| 22 | 164-27417-00 | WASHER, footrest | 1 | |
| 23 | 90109-08193 | BOLT | 3 | |
| 24 | 97321-08020 | BOLT | 1 | |
| 25 | 92990-08100 | WASHER, spring | 1 | |
| 26 | 122-27413-00 | COVER, footrest | 2 | |



370664-4260



370664-4270

FIG. 27 GENERATOR

| REF. NO. | PART NO. | DESCRIPTION | Q'TY | REMARKS |
|----------|--------------|------------------------------|------|---------|
| 1 | 359-81310-21 | BASE ASSY | 1 | |
| 2 | 511-81312-20 | .COIL, source | 1 | |
| 3 | 359-81313-20 | .COIL, lighting 1 | 1 | |
| 4 | 97602-04125 | .SCREW, pan head with washer | 4 | |
| 5 | 2A6-81321-20 | .CONTACT BREAKER ASSY | 1 | |
| 6 | 110-81346-21 | .SCREW, pan head | 1 | |
| 7 | 1K8-81325-20 | .CONDENSER 1 | 1 | |
| 8 | 116-81331-20 | .LUBRICATOR | 1 | |
| 9 | 110-81347-21 | .SCREW, pan head | 1 | |
| 10 | 359-81315-20 | .LEAD WIRE ASSY | 1 | |
| 11 | 104-81328-20 | .CLAMP | 1 | |
| 12 | 98501-04008 | .SCREW, pan head | 1 | |
| 13 | 92901-04100 | .WASHER, spring | 1 | |
| 14 | 90480-16100 | .GROMMET | 1 | |
| 15 | 359-81350-20 | ROTOR ASSY | 1 | |
| 16 | 98701-05035 | SCREW, flat head | 2 | |
| 17 | 90462-05012 | CLAMP | 1 | |
| 18 | 353-81970-63 | RECTIFIER ASSY | 1 | stanley |
| 19 | 220-81975-00 | PLATE, rectifier fitting | 1 | |
| 20 | 92901-05100 | WASHER, spring | 1 | |
| 21 | 92901-05100 | WASHER, spring | 1 | |
| 22 | 95301-05600 | NUT | 1 | |
| 23 | 92501-06010 | SCREW, pan head | 2 | |
| 24 | 92902-06100 | WASHER, spring | 2 | |
| 25 | 95702-06100 | NUT, flange | 1 | |
| 26 | 355-81973-00 | COLLAR, rectifier | 1 | |
| 27 | 98501-05025 | SCREW, pan head | 1 | |
| 28 | 92901-05200 | WASHER, plain | 1 | |

FIG. 28 FLASHER LIGHT

| REF. NO. | PART NO. | DESCRIPTION | Q'TY | REMARKS |
|----------|-----------------|----------------------------|------|---------------|
| 1 | 353-83310-36-93 | FRONT FLASHER LIGHT ASSY 1 | 2 | chrome-plated |
| 2 | 183-83332-21 | .LENS, flasher | 1 | |
| 3 | 183-83333-21 | .SCREW, lens fitting | 2 | |
| 4 | 183-83313-70 | .GASKET, flasher lens | 1 | |
| 5 | 185-83311-10 | .BULB (6V-8W) | 1 | |
| 6 | 296-83340-35-93 | REAR FLASHER LIGHT ASSY 2 | 2 | chrome-plated |
| 7 | 183-83332-21 | .LENS, flasher | 1 | |
| 8 | 183-83333-21 | .SCREW, lens fitting | 2 | |
| 9 | 183-83313-70 | .GASKET, flasher lens | 1 | |
| 10 | 185-83311-10 | .BULB (6V-8W) | 1 | |
| 11 | 95702-08100 | NUT, flange | 4 | |

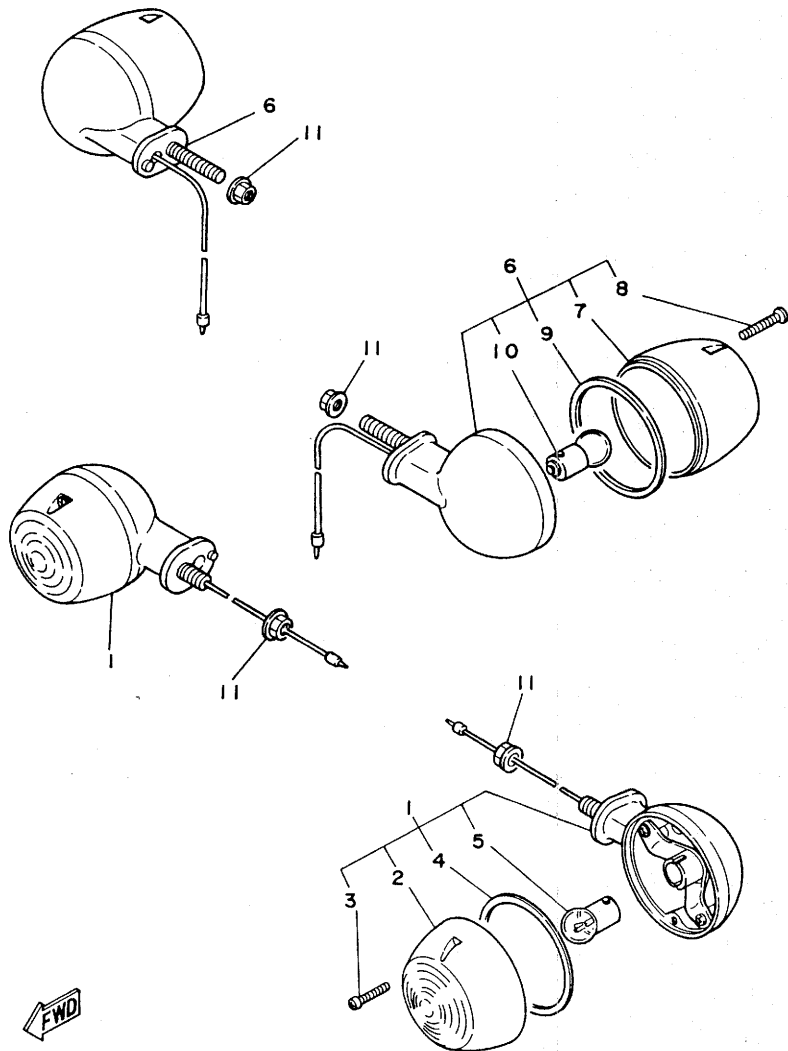

FWD

370664-4280

FIG. 29 METER

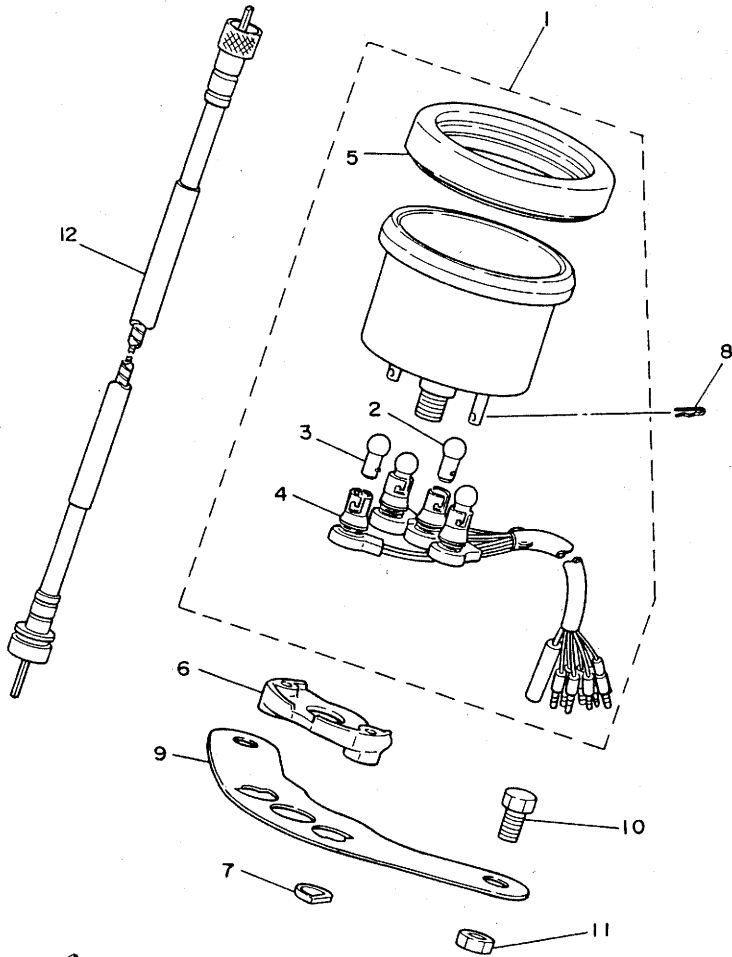

| REF. NO. | PART NO. | DESCRIPTION | Q'TY | REMARKS |
|----------|-----------------|------------------------|------|-----------------|
| 1 | 506-83510-11 | SPEEDOMETER ASSY | 1 | |
| 2 | 388-83517-10 | .BULB (6V-1.7W) | 1 | |
| 3 | 122-83516-10 | .BULB (6V-3W) | 3 | |
| 4 | 465-83520-60 | .SOCKET CORD ASSY | 1 | |
| 5 | 336-83513-00 | .DAMPER | 1 | |
| 6 | 237-83523-00 | DAMPER | 1 | |
| 7 | 90209-05029 | WASHER | 2 | |
| 8 | 90468-10050 | CLIP | 2 | |
| 9 | 241-83519-00-98 | BRACKET, meter | 1 | low gloss black |
| 10 | 97301-08014 | BOLT | 2 | |
| 11 | 95301-08600 | NUT | 2 | |
| 12 | 260-83550-01 | SPEEDOMETER CABLE ASSY | 1 | |



370664-4290

FIG. 30 HEADLIGHT

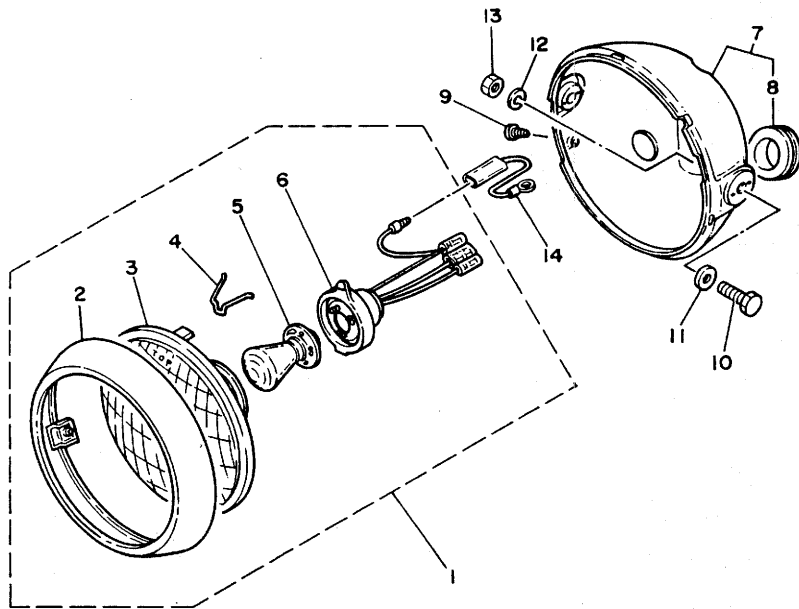

| REF. NO. | PART NO. | DESCRIPTION | Q'TY | REMARKS |
|----------|-----------------|------------------------|------|------------------|
| 1 | 359-84110-00 | HEADLIGHT UNIT ASSY | 1 | |
| 2 | 237-84315-00 | .RIM, headlight | 1 | |
| 3 | 237-84320-00 | .LENS ASSY | 1 | |
| 4 | 195-84324-00 | .SPRING, reflector | 3 | |
| 5 | 359-84114-00 | .BULB (6V-25/25W) | 1 | |
| 6 | 357-84312-00 | .SOCKET | 1 | |
| 7 | 357-84330-01-33 | BODY ASSY | 1 | UR yamaha black |
| | 357-84330-01-63 | BODY ASSY | 1 | UR brilliant red |
| | 357-84330-01-75 | BODY ASSY | 1 | UR marine blue |
| 8 | 150-84153-00 | .GROMMET, wire harness | 2 | |
| 9 | 90152-05005 | SCREW, countersunk | 1 | |
| 10 | 97303-08025 | BOLT | 2 | |
| 11 | 92903-08200 | WASHER, plain | 2 | |
| 12 | 92990-08100 | WASHER, spring | 2 | |
| 13 | 95301-08600 | NUT | 2 | |
| 14 | 486-82519-00 | WIRE, earth lead | 1 | |



370664-4300

FIG. 31 TAILLIGHT

| REF. NO. | PART NO. | DESCRIPTION | Q'TY | REMARKS |
|----------|-----------------|----------------------|------|---------|
| 1 | 296-84510-00 | TAILLIGHT UNIT ASSY | 1 | |
| 2 | 296-84511-00 | .BASE, taillight | 1 | |
| 3 | 122-84514-00 | .BULB (6V-10/3W) | 1 | |
| 4 | 296-84523-00 | .GASKET, lens | 1 | |
| 5 | 296-84521-00 | .LENS, taillight | 1 | |
| 6 | 127-84524-30 | .SCREW, lens fitting | 2 | |
| 7 | 254-84751-00-35 | BRACKET, licence | 1 | silver |
| 8 | 92501-06012 | SCREW, pan head | 2 | |
| 9 | 92990-06100 | WASHER, spring | 2 | |
| 10 | 97301-06012 | BOLT | 3 | |
| 11 | 95702-06100 | NUT, flange | 3 | |

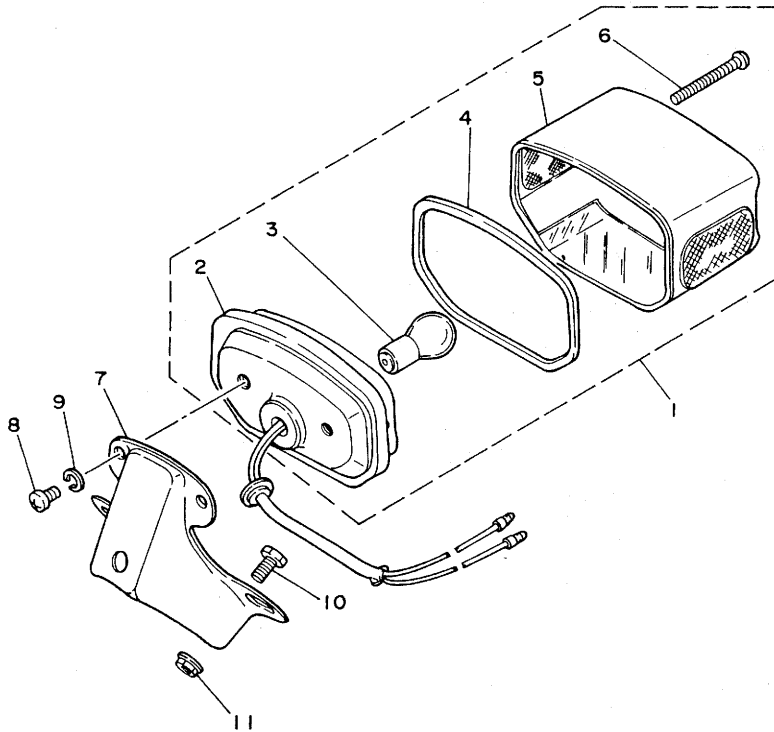

370664-4310

FIG. 32 HANDLE SWITCH. LEVER

| REF. NO. | PART NO. | DESCRIPTION | Q'TY | REMARKS |
|----------|-----------------|---------------------------|------|---------------|
| 1 | 137-82710-11-94 | LEVER HOLDER ASSY (LEFT) | 1 | a1 chrome |
| 2 | 137-83912-02-38 | .LEVER 1 | 1 | clear buffing |
| 3 | 98501-05020 | .SCREW, pan head | 1 | |
| 4 | 137-83913-01 | .COLLAR, lever 1 | 1 | |
| 5 | 95301-05600 | .NUT | 1 | |
| 6 | 98501-05018 | .SCREW, pan head | 1 | |
| 7 | 90157-05027 | .SCREW, pan head | 2 | |
| 8 | 137-83941-02 | LEVER, starter | 1 | |
| 9 | 90209-10131 | WASHER | 1 | |
| 10 | 92501-06008 | SCREW, pan head | 1 | |
| 11 | 92901-06200 | WASHER, plain | 1 | |
| 12 | 90338-07011 | PLUG | 1 | |
| 13 | 109-82820-12-94 | LEVER HOLDER ASSY (RIGHT) | 1 | a1 chrome |
| 14 | 232-83922-31-38 | .LEVER 2 | 1 | clear buffing |
| 15 | 90149-05120 | .SCREW | 1 | |
| 16 | 95601-05100 | .NUT, u | 1 | |
| 17 | 90157-05027 | .SCREW, pan head | 2 | |
| 18 | 98501-05018 | .SCREW, pan head | 1 | |

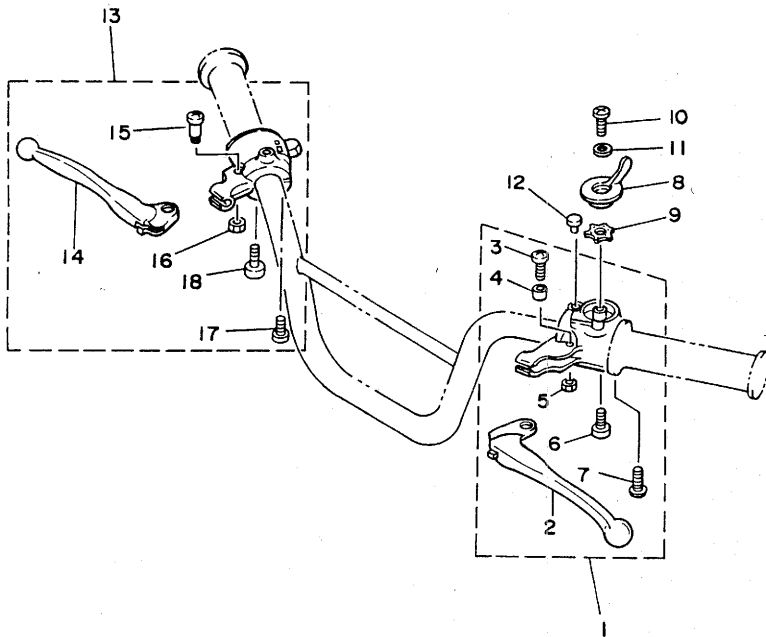

370664-4320

FIG. 33 ELECTRICAL 1

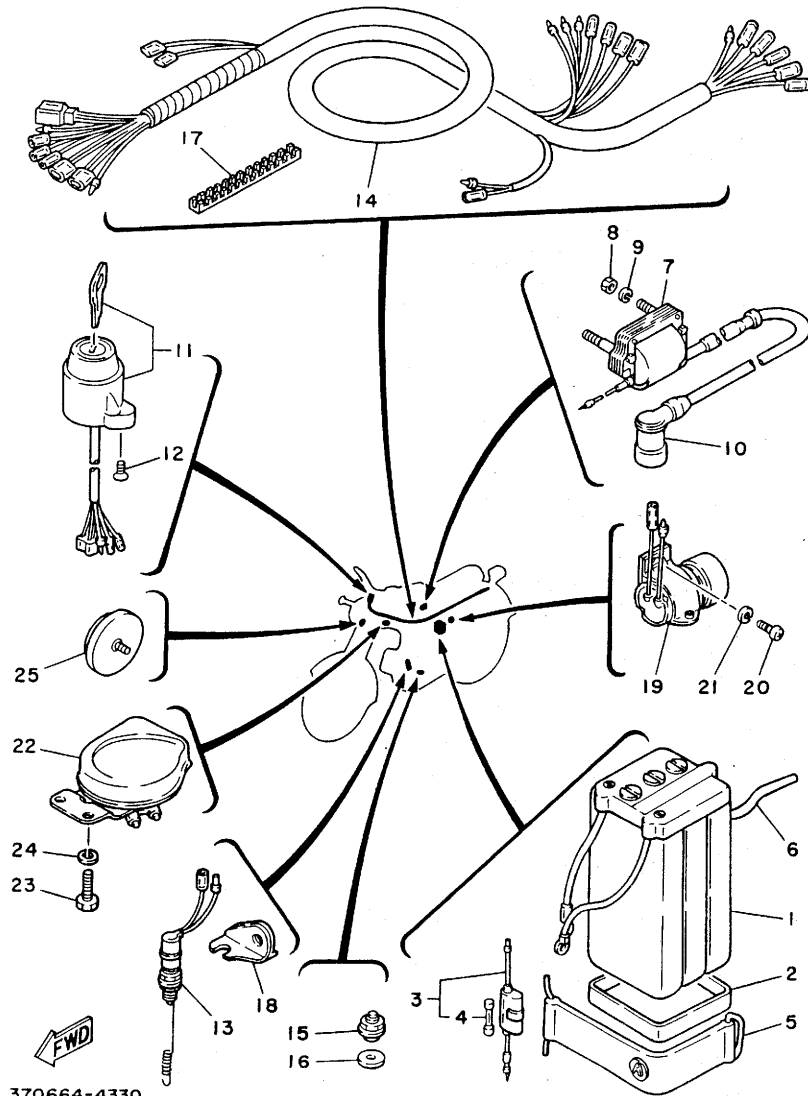

370664-4330

| REF. NO. | PART NO. | DESCRIPTION | Q'TY | REMARKS |
|----------|--------------|------------------------|------|---------------|
| 1 | 104-82110-29 | BATTERY ASSY (6N4A-4D) | 1 | |
| 2 | 104-82122-00 | SEAT, battery | 1 | |
| 3 | 353-82150-00 | FUSE HOLDER ASSY | 1 | |
| 4 | 116-82151-00 | .FUSE (6V-10A) | 1 | |
| 5 | 164-82131-00 | BAND, battery | 1 | |
| 6 | 90445-08171 | HOSE | 1 | |
| 7 | 355-82310-30 | IGNITION COIL ASSY | 1 | UR hitachi |
| | 355-82310-40 | IGNITION COIL ASSY | 1 | UR mitsubishi |
| 8 | 95302-06600 | NUT | 2 | |
| 9 | 92990-06100 | WASHER, spring | 2 | |
| 10 | 117-82370-20 | PLUG CAP ASSY | 1 | |
| 11 | 359-82508-22 | MAIN SWITCH ASSY | 1 | |
| 12 | 98701-05012 | SCREW, flat head | 2 | |
| 13 | 205-82530-01 | STOP SWITCH ASSY | 1 | |
| 14 | 370-82590-21 | WIRE HARNESS ASSY | 1 | |
| 15 | 37R-82540-00 | NEUTRAL SWITCH ASSY | 1 | |
| 16 | 90430-11034 | GASKET | 1 | |
| 17 | 355-82598-01 | GROMMET | 1 | |
| 18 | 205-82539-00 | STAY, stop switch | 1 | |
| 19 | 359-83350-10 | FLASHER RELAY ASSY | 1 | |
| 20 | 92501-06012 | SCREW, pan head | 1 | |
| 21 | 92990-06100 | WASHER, spring | 1 | |
| 22 | 359-83371-10 | HORN | 1 | |
| 23 | 97301-08014 | BOLT | 2 | |
| 24 | 92990-08100 | WASHER, spring | 2 | |
| 25 | 256-85111-10 | REFLECTOR, front 1 | 2 | |

NUMERICAL INDEX

| PART NO. | REF. NO. | PART NO. | REF. NO. | PART NO. | REF. NO. | PART NO. | REF. NO. | PART NO. | REF. NO. | PART NO. | REF. NO. |
|-----------------|----------|-----------------|----------|-----------------|----------|-----------------|----------|-----------------|----------|-----------------|----------|
| 506-W2472-01 | 22- 1 | 127-14135-00 | 5-32 | 164-15451-00 | 8- 8 | 370-21110-01-75 | 14- 1 | 254-23122-90-33 | 20-12 | 122-24612-01 | 21- 6 |
| 234-11111-01 | 1- 1 | 212-14136-00 | 5-22 | 357-15453-00 | 8-18 | 355-21308-10 | 14-10 | 201-23124-00 | 20- 5 | 370-24710-00 | 22- 1 |
| 166-11181-01 | 1- 2 | 164-14137-00 | 5-21 | 156-15618-01 | 9-13 | 262-21399-00 | 14- 2 | 357-23125-90 | 20- 6 | 357-24750-00 | 22-11 |
| 212-11311-00 | 1- 4 | 164-14141-30 | 5- 3 | 357-15620-10-91 | 9-12 | 357-21510-00-93 | 15- 1 | 357-23126-90-35 | 20- 2 | 506-24774-00 | 22- 2 |
| 131-11351-00 | 1- 5 | 193-14142-25 | 5- 2 | 305-15641-00 | 9- 2 | 174-21518-00-93 | 15- 4 | 4A6-23131-00-33 | 20-19 | 355-24810-01 | 22- 7 |
| 5E2-11400-00 | 2- 1 | 137-14143-17 | 5- 4 | 117-15644-00 | 9- 4 | 357-21610-00-93 | 15- 7 | 4A6-23131-00-63 | 20-19 | 486-24830-00 | 22-15 |
| 254-11412-00 | 2- 2 | 137-14143-18 | 5- 4 | 254-15651-00 | 9-15 | 164-21621-00 | 15-12 | 4A6-23131-00-75 | 20-19 | 355-24832-00 | 22-16 |
| 254-11422-01 | 2- 3 | 137-14143-19 | 5- 4 | 132-15653-00-10 | 9-16 | 164-21623-00 | 15-13 | 2N3-23132-00-63 | 20-14 | 355-24833-00 | 22-17 |
| 486-11601-00 | 2- 9 | 164-14158-00 | 5-24 | 305-15660-02 | 9- 1 | 355-21705-00-33 | 17- 1 | 2N3-23132-00-75 | 20-14 | 248-25104-00 | 23-25 |
| 486-11601-10 | 2- 9 | 127-14161-00 | 5-29 | 132-15664-01 | 9- 6 | 355-21705-00-63 | 17- 1 | 254-23132-90-33 | 20-14 | 248-25111-00-38 | 23- 1 |
| 486-11601-20 | 2- 9 | | 5-34 | 1M1-15668-01 | 9-11 | 355-21705-00-75 | 17- 1 | 357-23136-90-35 | 20- 3 | 2K5-25118-00 | 23-34 |
| 486-11601-30 | 2- 9 | 164-14168-00 | 5-25 | 132-15676-01 | 9- 8 | 355-21711-01-33 | 16- 1 | 552-23141-80 | 20-11 | 248-25121-00-38 | 23- 6 |
| 486-11601-40 | 2- 9 | 127-14171-00 | 5-31 | 5E2-16111-00 | 10-15 | 355-21711-01-63 | 16- 1 | 201-23142-00 | 20-13 | 248-25135-00 | 23-11 |
| 359-11631-02-97 | 2- 8 | 127-14174-00 | 5-33 | 2N3-16150-01 | 10- 1 | 355-21711-01-75 | 16- 1 | 122-23143-00 | 20- 9 | 109-25136-00 | 23-12 |
| 131-11633-00 | 2-11 | 164-14181-00 | 5-10 | 131-16321-00 | 10- 6 | 141-21717-00 | 16- 2 | 276-23145-51 | 20- 8 | 102-25137-00 | 23- 7 |
| 359-11635-02 | 2- 8 | 164-14184-00 | 5- 9 | 131-16324-00 | 10- 5 | 122-21724-00 | 16- 3 | 122-23147-00 | 20- 4 | 214-25138-00 | 23-13 |
| 359-11636-02 | 2- 8 | 164-14185-00 | 5- 7 | 202-16341-60 | 10-21 | 209-21724-00 | 17- 4 | 201-23150-01 | 20- 7 | 183-25149-00 | 23-15 |
| 359-11637-02 | 2- 8 | 137-14186-01 | 5- 8 | 164-16342-01 | 10-22 | 214-21761-00 | 17- 2 | 183-23163-00 | 20-15 | 137-25155-00 | 23-20 |
| 359-11638-02 | 2- 8 | 353-14190-15 | 5- 6 | 122-16351-90 | 10- 8 | 183-21770-12 | 17-10 | 260-23318-40 | 20-24 | 357-25181-00 | 23-30 |
| 164-11651-00 | 2- 4 | 127-14195-00 | 5- 5 | 131-16352-01 | 10- 7 | 164-21776-00 | 17- 3 | 254-23340-00-33 | 20-22 | 183-25304-01 | 24-31 |
| 5E2-11681-00 | 2- 5 | 355-14411-01 | 4- 1 | 164-16371-02 | 10- 4 | 164-21778-00 | 17- 7 | 122-23346-01 | 20-23 | 195-25311-00-38 | 24- 1 |
| 302-13101-02 | 3- 1 | 355-14412-00 | 4- 2 | 164-17121-00 | 11- 2 | 506-21784-00 | 16- 5 | 355-23408-10 | 19-15 | 109-25315-00 | 23- 4 |
| 8Y0-13116-00 | 3-15 | 164-14417-00 | 4-17 | 164-17131-01 | 11- 3 | 506-21785-00 | 17-12 | 156-23411-00 | 19- 2 | | 24- 7 |
| 137-13137-00-10 | 3- 2 | 355-14422-00 | 4- 3 | 254-17141-00 | 11- 4 | 359-21786-00 | 16- 8 | 183-23411-00 | 19- 7 | 195-25321-00-38 | 24- 9 |
| 137-13138-01 | 3- 3 | 355-14425-00 | 4- 7 | 164-17211-01 | 11-14 | 359-21787-00 | 17-13 | 156-23412-00 | 19- 9 | 183-25330-01 | 24-10 |
| 214-13162-01 | 3-24 | 355-14451-09 | 4- 5 | 5E2-17221-00 | 11-15 | 370-22110-01-33 | 18- 1 | 183-23412-00 | 19- 8 | 326-25330-10 | 23- 9 |
| 278-13169-00 | 3- 9 | 357-14453-00 | 4-15 | 164-17231-00 | 11-16 | 102-22123-00 | 18- 2 | 136-23415-00 | 19-11 | 122-25351-02 | 23-19 |
| 166-13175-01 | 3-13 | 355-14454-00 | 4-14 | 164-17241-00 | 11-13 | 40X-22141-00 | 18- 5 | 307-23435-00-98 | 19- 3 | 183-25351-00 | 24-12 |
| 137-13176-00 | 3-18 | 359-14481-00 | 4-19 | 5E2-17411-00 | 11- 1 | 212-22151-00 | 18- 4 | 357-23441-10-98 | 19-12 | 122-25355-00 | 24-13 |
| 126-13178-00 | 3-19 | 357-14482-00 | 4-20 | 5E2-17420-01 | 11-12 | 370-22210-81-33 | 18-22 | 164-23462-00 | 19- 1 | 304-25364-01 | 24- 8 |
| 4A6-13512-00 | 2-25 | 355-14498-00 | 4- 6 | 164-17427-00-06 | 11-19 | 370-22210-81-63 | 18-22 | 506-24110-01-01 | 21- 1 | 183-25366-01 | 24-18 |
| 2N3-13515-00 | 2-27 | 166-14611-00 | 6- 1 | 164-17427-00-08 | 11-19 | 370-22210-81-75 | 18-22 | 506-24110-01-02 | 21- 1 | 102-25371-00 | 24-34 |
| 164-13551-01 | 2-21 | 1L4-14612-00 | 6- 2 | 164-17427-00-10 | 11-19 | 164-22216-00 | 18- 3 | 506-24110-01-03 | 21- 1 | 439-25381-01 | 24-42 |
| 353-13552-01 | 3-10 | 132-14613-00 | 6- 3 | 205-17461-50 | 11-24 | 370-22310-00-35 | 18- 7 | 122-24181-00 | 21- 3 | 262-25387-00 | 24-26 |
| 180-13554-00 | 2-23 | 359-14710-00 | 6- 4 | 257-17471-01 | 11- 9 | 148-22315-00 | 18-16 | 129-24183-00 | 21- 4 | 127-25388-01 | 24-48 |
| 370-14101-30 | 5- 1 | 132-14713-00 | 6-11 | 164-18101-02 | 13- 1 | 370-23100-80-33 | 20- 1 | 433-24240-10 | 21- 2 | 102-25389-00 | 24-49 |
| 166-14112-15 | 5-17 | 375-14714-00 | 6-12 | 164-18111-01-91 | 13- 9 | 370-23100-80-63 | 20- 1 | 164-24319-00 | 17- 8 | 102-25412-00 | 24-24 |
| 167-14114-00 | 5-18 | 359-14753-00 | 6- 8 | 132-18113-01 | 13-10 | 370-23100-80-75 | 20- 1 | 357-24500-10 | 21- 7 | 183-25438-20-33 | 24-22 |
| 164-14116-00 | 5-20 | 357-14781-01-33 | 6- 5 | 132-18140-01 | 12-13 | 307-23111-00 | 20-21 | 357-24515-10 | 21-14 | 183-25439-20-33 | 24-22 |
| 167-14119-05 | 5-28 | 5E2-15111-00 | 7- 1 | 164-18511-00 | 12- 9 | 241-23112-40 | 20-20 | 357-24521-10 | 21-12 | 183-25440-30-33 | 24-22 |
| 167-14121-00 | 5-27 | 5E2-15121-00 | 7- 8 | 164-18512-00 | 12-10 | 307-23114-00 | 20-18 | 357-24522-10 | 21-13 | 212-26111-00 | 25- 1 |
| 127-14123-00 | 5-14 | 180-15362-00 | 8-14 | 166-18540-00 | 12- 1 | 201-23116-00 | 20-16 | 357-24524-10 | 21- 8 | 353-26241-00 | 25- 4 |
| 127-14124-20 | 5-30 | 498-15371-00 | 7- 9 | 136-18542-00 | 12- 7 | 201-23118-00 | 20-10 | 2N3-24528-00 | 21-11 | 353-26242-00 | 25- 2 |
| | 5-35 | 164-15411-03 | 8- 1 | 164-18561-00 | 12- 4 | 4A6-23121-00-33 | 20-17 | 357-24529-10 | 21- 9 | 1W1-26243-00 | 25- 3 |
| 127-14125-01 | 5-15 | 357-15413-00 | 8-17 | 164-18571-01 | 12-19 | 4A6-23121-00-63 | 20-17 | 2N3-24531-00 | 21-15 | 137-26261-01 | 25- 5 |
| 164-14131-00 | 5-23 | 164-15415-00 | 8- 5 | 164-18589-00 | 12-16 | 4A6-23121-00-75 | 20-17 | 357-24532-10 | 21-16 | 266-26290-00 | 25-19 |
| 137-14133-00 | 5-26 | 370-15421-01 | 8- 7 | 370-21110-01-33 | 14- 1 | 2N3-23122-00-63 | 20-12 | 2N3-24535-00 | 21-10 | 266-26290-10 | 25-20 |
| 127-14134-00 | 5-13 | 117-15433-02 | 4-24 | 370-21110-01-63 | 14- 1 | 2N3-23122-00-75 | 20-12 | 122-24610-01 | 21- 5 | 212-26311-00 | 25- 6 |

NUMERICAL INDEX

| PART NO. | REF. NO. | PART NO. | REF. NO. | PART NO. | REF. NO. | PART NO. | REF. NO. | PART NO. | REF. NO. | PART NO. | REF. NO. |
|-----------------|----------|-----------------|----------|-------------|----------|-------------|----------|-------------|----------|-------------|----------|
| 137-26312-00 | 25- 7 | 37R-82540-00 | 33-15 | 90101-06278 | 23-21 | 90201-12575 | 13- 7 | 90480-12012 | 8- 9 | 92501-06030 | 8-19 |
| 164-26320-00 | 25- 8 | 370-82590-21 | 33-14 | | 24-14 | 90201-13202 | 9-18 | 90480-13203 | 14- 9 | 92501-06035 | 8- 3 |
| 357-26331-10 | 25-16 | 355-82598-01 | 33-17 | 90101-08286 | 14- 3 | 90201-14218 | 18-24 | 90480-14023 | 4-13 | 92501-06040 | 7- 4 |
| 124-26335-10 | 25-13 | 137-82710-11-94 | 32- 1 | 90101-10437 | 19- 5 | 90201-17558 | 10- 3 | 90480-16100 | 27-14 | 92501-06045 | 18-11 |
| 357-26341-10 | 25-15 | 109-82820-12-94 | 32-13 | 90106-08027 | 18-23 | | 10-13 | 90501-08040 | 10-25 | 92501-06050 | 7- 6 |
| 164-26363-00 | 25-14 | 353-83310-36-93 | 28- 1 | 90109-06001 | 12-15 | 90201-20266 | 11- 5 | 90501-10245 | 26-10 | | 8- 4 |
| 164-26381-00 | 8-15 | 185-83311-10 | 28- 5 | 90109-08034 | 26-17 | | 11-17 | 90501-20126 | 10- 9 | | 8-12 |
| 370-27111-00-33 | 26- 1 | | 28-10 | 90109-08057 | 24-23 | 90201-20269 | 23-17 | 90506-06106 | 4-16 | 92501-06060 | 7- 7 |
| 122-27112-00 | 26- 2 | 183-83313-70 | 28- 4 | 90109-08063 | 24-35 | 90202-04003 | 16- 6 | 90506-08183 | 12-14 | 92501-06065 | 7- 5 |
| 116-27114-00 | 26- 5 | | 28- 9 | 90109-08193 | 26-23 | 90206-15021 | 9-19 | 90506-09009 | 13- 2 | | 8-13 |
| 109-27115-00 | 26- 3 | 183-83332-21 | 28- 2 | 90113-06012 | 10-20 | 90208-12015 | 10-12 | 90506-16150 | 23-10 | 92701-06030 | 14-11 |
| 262-27211-00-91 | 26- 6 | | 28- 7 | 90116-07035 | 1- 6 | | 10-17 | 90506-17328 | 24-11 | 92901-04100 | 5-12 |
| 212-27231-00 | 26- 9 | 183-83333-21 | 28- 3 | 90119-08010 | 20-25 | 90209-05029 | 29- 7 | 90506-20041 | 26- 7 | | 27-13 |
| 266-27311-00-33 | 26-15 | | 28- 8 | 90123-06011 | 25-17 | 90209-10020 | 19- 4 | 90506-25047 | 26-16 | 92901-05100 | 3- 4 |
| 164-27411-01 | 26-19 | 296-83340-35-93 | 28- 6 | 90149-05120 | 32-15 | 90209-10131 | 32- 9 | 90506-29054 | 26- 4 | | 6-10 |
| 254-27412-00 | 26-20 | 359-83350-10 | 33-19 | 90149-08094 | 13- 4 | 90209-21031 | 18-19 | 90508-26136 | 9- 7 | | 12- 6 |
| 122-27413-00 | 26-26 | 359-83371-10 | 33-22 | 90151-06016 | 19-16 | 90209-22071 | 2- 7 | 90508-32054 | 13- 3 | | 27-20 |
| 18A-27414-00 | 26-21 | 506-83510-11 | 29- 1 | 90152-05005 | 30- 9 | 90215-16020 | 11-25 | 90560-12108 | 24- 2 | | 27-21 |
| 164-27417-00 | 26-22 | 336-83513-00 | 29- 5 | 90153-05024 | 10-10 | 90249-12008 | 26-11 | 90560-12138 | 23- 3 | 92901-05200 | 27-28 |
| 168-27431-10 | 18-17 | 122-83516-10 | 29- 3 | 90157-05027 | 32- 7 | 90280-03017 | 2-16 | 90560-17147 | 10-14 | 92901-06200 | 10-23 |
| 307-27433-00 | 18-18 | 388-83517-10 | 29- 2 | | 32-17 | 90282-05005 | 10-16 | 91401-12010 | 5-19 | | 32-11 |
| 357-28100-10 | 14-12 | 241-83519-00-98 | 29- 9 | 90170-07019 | 1- 7 | 90338-07011 | 32-12 | 91401-16012 | 18-21 | 92901-06600 | 15- 9 |
| 359-81310-21 | 27- 1 | 465-83520-60 | 29- 4 | 90170-08157 | 24-25 | 90340-12005 | 7-11 | 91401-20015 | 26-13 | | 15-15 |
| 511-81312-20 | 27- 2 | 237-83523-00 | 29- 6 | 90170-10038 | 25- 9 | 90387-07390 | 4- 8 | 91401-25020 | 12-12 | | 18-10 |
| 359-81313-20 | 27- 3 | 437-83525-00 | 24-40 | 90170-12060 | 10-11 | 90387-12095 | 23-31 | | 24-41 | | 18-12 |
| 359-81315-20 | 27-10 | 260-83550-01 | 29-12 | 90170-12175 | 2-17 | 90387-12102 | 24-45 | 91401-30025 | 23-33 | | 18-15 |
| 2A6-81321-20 | 27- 5 | 137-83912-02-38 | 32- 2 | 90170-18165 | 24-47 | 90387-20168 | 24-46 | 91401-30030 | 24-44 | | 22-14 |
| 1K8-81325-20 | 27- 7 | 137-83913-01 | 32- 4 | 90171-12005 | 23-32 | 90387-204E7 | 2-26 | 91401-50085 | 17- 6 | | 23-24 |
| 104-81328-20 | 27-11 | 232-83922-31-38 | 32-14 | | 24-43 | 90387-20491 | 11-22 | 91609-40016 | 12- 3 | | 24-17 |
| 116-81331-20 | 27- 8 | 137-83941-02 | 32- 8 | 90176-10013 | 18-26 | 90401-06001 | 3-22 | 91701-06035 | 18-20 | | 24-52 |
| 110-81346-21 | 27- 6 | 359-84110-00 | 30- 1 | 90179-06034 | 16- 4 | 90430-04004 | 3- 6 | 91830-21014 | 8- 2 | | 25-12 |
| 110-81347-21 | 27- 9 | 359-84114-00 | 30- 5 | | 17- 5 | 90430-06011 | 3-23 | | 8-10 | | 26-14 |
| 359-81350-20 | 27-15 | 150-84153-00 | 30- 8 | 90179-06143 | 25-18 | 90430-11034 | 33-16 | 91830-22016 | 7- 2 | 92901-08600 | 19-14 |
| 353-81970-63 | 27-18 | 357-84312-00 | 30- 6 | 90179-06176 | 26-12 | 90430-12038 | 7-12 | 92501-06008 | 32-10 | | 22- 4 |
| 355-81973-00 | 27-26 | 237-84315-00 | 30- 2 | 90179-12244 | 10-18 | 90430-29114 | 17-11 | 92501-06010 | 12-17 | 92901-10600 | 24-39 |
| 220-81975-00 | 27-19 | 237-84320-00 | 30- 3 | 90179-16018 | 11-26 | 90445-05013 | 4-22 | | 18- 8 | 92901-12100 | 2-18 |
| 104-82110-29 | 33- 1 | 195-84324-00 | 30- 4 | 90179-25033 | 19- 6 | 90445-05024 | 3-12 | | 27-23 | 92902-06100 | 27-24 |
| 104-82122-00 | 33- 2 | 357-84330-01-33 | 30- 7 | 90183-04005 | 16- 7 | 90445-07037 | 4-23 | 92501-06012 | 11-10 | 92903-08200 | 30-11 |
| 164-82131-00 | 33- 5 | 357-84330-01-63 | 30- 7 | 90185-10035 | 18- 6 | 90445-08171 | 33- 6 | | 25-10 | 92990-06100 | 6- 6 |
| 353-82150-00 | 33- 3 | 357-84330-01-75 | 30- 7 | | 18-27 | 90445-09353 | 21-17 | | 31- 8 | | 15- 6 |
| 116-82151-00 | 33- 4 | 296-84510-00 | 31- 1 | 90201-06734 | 4-11 | 90446-07009 | 7-10 | | 33-20 | | 18-14 |
| 355-82310-30 | 33- 7 | 296-84511-00 | 31- 2 | 90201-06735 | 4-12 | 90462-05012 | 27-17 | 92501-06014 | 2-29 | | 22-13 |
| 355-82310-40 | 33- 7 | 122-84514-00 | 31- 3 | 90201-07076 | 23-16 | 90467-08003 | 17- 9 | | 15-14 | | 23-23 |
| 117-82370-20 | 33-10 | 296-84521-00 | 31- 5 | 90201-07653 | 1- 8 | | 21-18 | | 18- 9 | | 24-16 |
| 359-82508-22 | 33-11 | 296-84523-00 | 31- 4 | 90201-08624 | 3-14 | 90468-02033 | 3-11 | 92501-06018 | 8-20 | | 24-51 |
| 486-82519-00 | 30-14 | 127-84524-30 | 31- 6 | 90201-10140 | 18-25 | | 3-25 | 92501-06020 | 4- 9 | | 25-11 |
| 205-82530-01 | 33-13 | 254-84751-00-35 | 31- 7 | 90201-12166 | 12-18 | 90468-10050 | 29- 8 | 92501-06030 | 7- 3 | | 31- 9 |
| 205-82539-00 | 33-18 | 256-85111-10 | 33-25 | 90201-12535 | 2-19 | 90468-26048 | 9- 3 | | 8-11 | | 33- 9 |

NUMERICAL INDEX

| PART NO. | REF. NO. | PART NO. | REF. NO. | PART NO. | REF. NO. | PART NO. | REF. NO. | PART NO. | REF. NO. | PART NO. | REF. NO. |
|-------------|----------|-------------|----------|-------------|----------|----------|----------|----------|----------|----------|----------|
| 92990-06100 | 33-21 | 93501-04004 | 10-19 | 95702-08100 | 28-11 | | | | | | |
| 92990-08100 | 6-14 | 93501-04011 | 19-10 | 95821-08080 | 14- 6 | | | | | | |
| | 14- 8 | 93505-32002 | 3- 8 | 95821-08100 | 14- 4 | | | | | | |
| | 15- 3 | 93603-22028 | 3-20 | 95821-08120 | 14- 5 | | | | | | |
| | 15-11 | 93604-10011 | 2-24 | 97301-06012 | 31-10 | | | | | | |
| | 22- 5 | 93604-14012 | 2-28 | 97301-06016 | 15- 8 | | | | | | |
| | 22-10 | 93604-22050 | 12- 2 | | 15-17 | | | | | | |
| | 22-19 | 93605-20043 | 12- 8 | 97301-08012 | 15- 2 | | | | | | |
| | 24-38 | 93610-10200 | 12-11 | 97301-08014 | 22- 8 | | | | | | |
| | 26-25 | 94125-18019 | 23-26 | | 29-10 | | | | | | |
| | 30-12 | 94127-18246 | 24-27 | | 33-23 | | | | | | |
| | 33-24 | 94225-18194 | 23-27 | 97301-08016 | 15-10 | | | | | | |
| 93101-10002 | 3-17 | 94227-18195 | 24-28 | | 22- 3 | | | | | | |
| 93102-12106 | 13- 6 | 94325-18043 | 23-28 | | 22- 9 | | | | | | |
| 93102-18008 | 23- 5 | | 24-29 | | 22-18 | | | | | | |
| 93102-20231 | 2-14 | 94414-18007 | 23-29 | 97303-08025 | 30-10 | | | | | | |
| 93102-26042 | 11-23 | 94416-18018 | 24-30 | 97311-08025 | 9-14 | | | | | | |
| 93103-28012 | 2-22 | 94580-24102 | 24-32 | 97313-08040 | 19-13 | | | | | | |
| 93104-07003 | 23-14 | 94680-52001 | 24-33 | 97321-06020 | 13-11 | | | | | | |
| 93104-15009 | 10-26 | 94701-00040 | 1- 3 | 97321-08020 | 26-24 | | | | | | |
| 93104-18006 | 24- 5 | 95301-05600 | 3- 5 | 97602-04125 | 27- 4 | | | | | | |
| 93105-47007 | 23- 8 | | 5-16 | 98501-04006 | 8- 6 | | | | | | |
| 93106-26005 | 24-21 | | 27-22 | 98501-04008 | 4-18 | | | | | | |
| 93109-15001 | 9-10 | | 32- 5 | | 27-12 | | | | | | |
| 93210-12014 | 2-30 | 95301-06600 | 4-10 | 98501-04014 | 5-11 | | | | | | |
| 93210-14104 | 23-35 | | 6- 7 | 98501-05008 | 6- 9 | | | | | | |
| 93210-18023 | 2-20 | | 15- 5 | 98501-05010 | 8-16 | | | | | | |
| 93210-23029 | 2-31 | | 15-16 | 98501-05012 | 12- 5 | | | | | | |
| 93210-42101 | 24- 6 | | 18-13 | 98501-05016 | 3-16 | | | | | | |
| 93210-85075 | 10- 2 | | 22-12 | 98501-05018 | 32- 6 | | | | | | |
| 93306-00406 | 24-19 | | 23-22 | | 32-18 | | | | | | |
| 93306-30101 | 24- 4 | | 24-15 | 98501-05020 | 4-21 | | | | | | |
| 93306-30103 | 23- 2 | | 24-50 | | 32- 3 | | | | | | |
| | 24- 3 | 95301-06700 | 10-24 | 98501-05025 | 27-27 | | | | | | |
| 93306-30301 | 11- 7 | 95301-08600 | 6-13 | 98701-05012 | 33-12 | | | | | | |
| 93306-30401 | 11-21 | | 13- 5 | 98701-05035 | 27-16 | | | | | | |
| 93306-30421 | 2-13 | | 22- 6 | 98901-04008 | 3- 7 | | | | | | |
| | 2-15 | | 29-11 | 99001-08600 | 3-21 | | | | | | |
| 93310-21403 | 2-10 | | 30-13 | 99001-10600 | 13- 8 | | | | | | |
| 93310-42237 | 2- 6 | 95301-08700 | 24-36 | 99009-13400 | 9-17 | | | | | | |
| 93315-31502 | 11-20 | | 26-18 | 99009-15400 | 9- 9 | | | | | | |
| 93317-31528 | 11-11 | 95301-10700 | 24-37 | 99009-20400 | 23-18 | | | | | | |
| 93410-20038 | 11- 6 | 95302-06600 | 33- 8 | 99009-42500 | 24-20 | | | | | | |
| | 11-18 | 95303-06800 | 4- 4 | | | | | | | | |
| 93410-25017 | 9- 5 | 95601-05100 | 32-16 | | | | | | | | |
| 93430-12008 | 26- 8 | 95701-08100 | 14- 7 | | | | | | | | |
| 93440-15012 | 11- 8 | 95702-06100 | 27-25 | | | | | | | | |
| 93450-15023 | 2-12 | | 31-11 | | | | | | | | |