

K(7)



YAMAHA

PARTS CATALOGUE

XV1000RH (5K8)

/15K6-700E3

A2

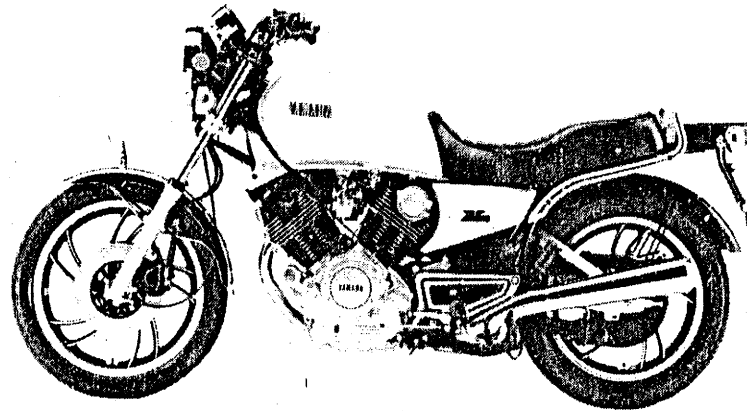
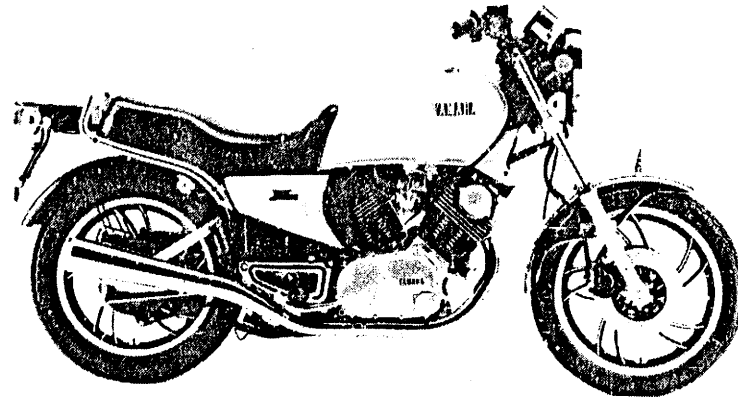

A3

FOREWORD

This Parts Catalogue is related to the parts in use for the Yamaha XV1000RH (5K8)

When you are ordering replacement parts for the XV1000RH (5K8), refer to this Parts Catalogue and quote both part numbers and part names correctly.

1. Modifications or additions which have been made after issue of the Parts Catalogue will be announced in the Yamaha Parts News.

It is advisable that according to the Yamaha Parts News you make necessary corrections to the Parts Catalogue on hand to keep it up-to-date.

2. Abbreviations

The following abbreviations are used in this Parts Catalogue.

- U.R. Use size (thickness) and/or number as required.
- U.N. Use as many as you need.
- A.P. Alternate Parts
- L.M. Local Made
- F# Frame No. (Applicable machine No.)

3. The parts marked with (*) in the parts number column of this Catalogue are not supplied with by Yamaha, those have to be found locally.

4. Parts, which are to be supplied in the form of assemblies, are listed with an indentation of one letter's space, and a dot (.) is put against the name of each part.

EXAMPLE CARBURETOR ASS'Y
 . JET, pilot
 . NOZZLE, main

5. Indication of No. of constituent parts for assembly

The numeral appearing to the right of each constituent part under the description indicates the quantity of such parts for each individual assembly unit.

EXAMPLE

Part No.	Description	Q'ty	Remarks
2F5-83310-60	FRONT FLASHER LIGHT ASS'Y	2	
115-83311-60	. BULB (6V-18W)	1	
1M1-83309-60	. REFLECTOR	1	

6. Initial Serial No. and Color Code

(A) Frame Serial No.	5K8-000101 and following
(B) Engine Serial No.	5K8-000101 and following

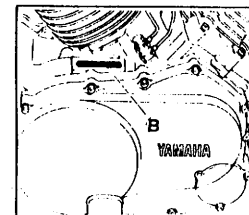
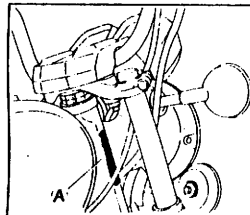

Color Code	Color Name	Abbreviate
20	CRYSTAL SILVER	CSL

7. Applicable colors of graphics are represented in the "Remarks" column by the letter(s) appropriately picked out of the full word(s) showing such colors.

EXAMPLE

Part No.	Description	Q'ty	Remarks
2N4-24110-00-X5	FUEL TANK COMP.	1	MAXIM RED
3J1-24240-10	. GRAPHIC, fuel tank set	1	for MXR

8. This Parts Catalogue contains modified specs as opposed to the preceding one. The modified items are asterisked (*) before their respective Ref. Nos. For the convenience of reference, Table of Comparison between old and new is provided at the end of this catalogue.

CONTENTS

ENGINE

Cylinder Head	B2 ~ B3
Cylinder	B4
Crankshaft · Piston	B5 ~ B6
Camshaft · Chain	B7
Valve	B8
Oil Pump	B9
Oil Cleaner	B10
Intake	B11 ~ B12
Carburetor	B13 ~ B14
Exhaust	B15 ~ C2
Crankcase	C3
Crankcase Cover	C4 ~ C5
A.C. Generator	C6
Starting Motor	C7
Starter Clutch	C8
Clutch	C9 ~ C10
Transmission	C11 ~ C12
Shift Cam · Fork	C13
Shift Shaft · Pedal	C14

CHASSIS

Frame	C15 ~ D2
Fender · Carrier	D3 ~ D4
Side Cover · Tool	D5
Rear Arm	D6
Rear Suspension	D7
Front Fork	D8 ~ D9
Steering	D10 ~ D11
Fuel Tank	D12 ~ D13
Seat	D14

Front Wheel	D15
Front Brake Caliper	E2
Rear Wheel	E3 ~ E4
Handlebar · Cable	E5
Front Master Cylinder	E6
Stand · Footrest	E7 ~ E8
Flasher Light	E9
Speedometer · Tachometer	E10 ~ E11
Headlight	E12
Taillight	E13
Electrical 1	E14 ~ E15
Electrical 2	F2
Handle Switch · Lever	F3

TABLE OF COMPARISON

Table of Comparison 1	G2
-----------------------------	----

INDEX

NUMERICAL INDEX	M1 ~ M4
PARTS NAME INDEX	M9 ~ M16

FIG. 1 CYLINDER HEAD

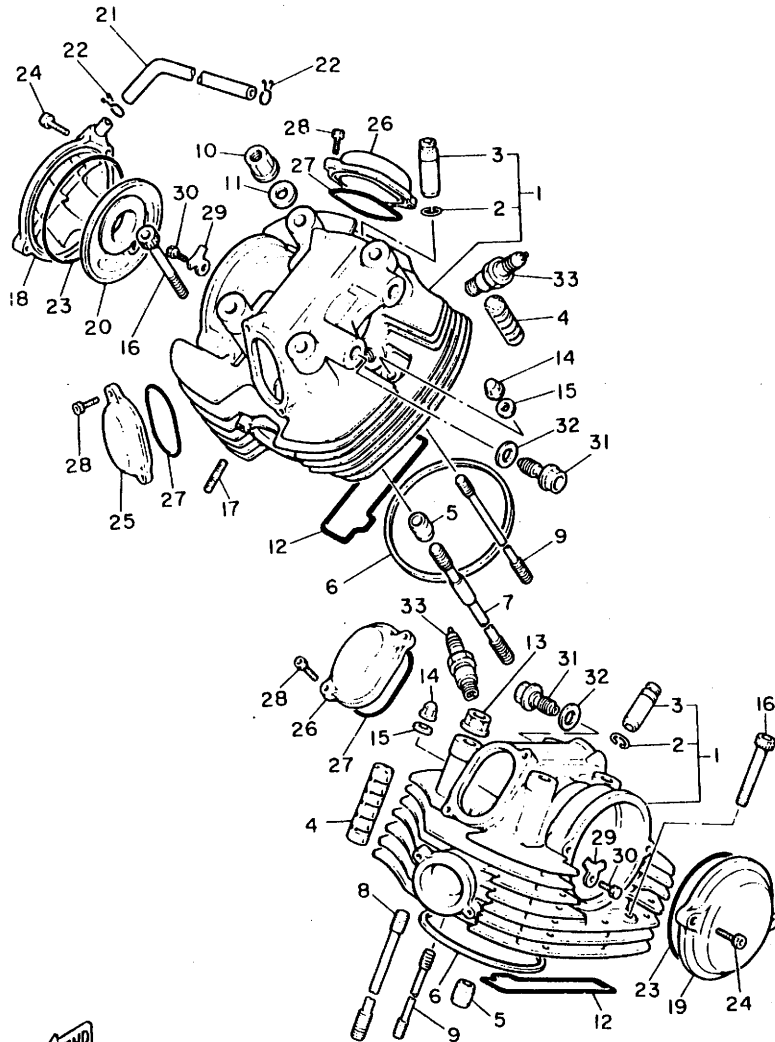

REF. NO.	PART NO.	DESCRIPTION	Q'TY	REMARKS
1	5A8-11110-00	CYLINDER HEAD ASSY	2	
2	93440-14086	CIRCLIP	2	
3	4X7-11133-10	GUIDE, intake valve (1ST D/S)	2	
4	4X7-11127-00	ABSORBER 3	8	
5	91800-06030	PIN, dowel	4	
6	5A8-11181-00	GASKET, cylinder head 1	2	
7	4X7-11363-00	BOLT, cylinder holding 3	4	
8	90116-12350	BOLT, stud	4	
9	90116-10344	BOLT, stud	2	
10	90179-12326	NUT	4	
11	90201-125A3	WASHER, Plate	4	
12	4X7-11355-00	SEAL, cylinder 1	2	
13	90179-12325	NUT	4	
14	90176-10033	NUT, crown	2	
15	90201-101A4	WASHER, Plate	2	
16	91316-08050	BOLT	4	
17	95611-08625	BOLT, stud	4	
*18	5A8-1111H-00	COVER, cylinder head side 4	1	
*19	4X7-11185-00	COVER, cylinder head side 1	1	
20	4X7-11165-00	PLATE, breather	1	
21	5A8-11166-00	PIPE, breather 1	1	
22	90467-14015	CLIP	2	
23	93210-92448	O-RING	2	
24	91311-06025	BOLT	4	
25	4X7-11180	COVER, cylinder head side 2	2	
26	4X7-11187-00	COVER, cylinder head side 3	2	
27	93210-62446	O-RING	4	
28	91311-06016	BOLT	8	



5E4700-1011

FIG. 1 CYLINDER HEAD

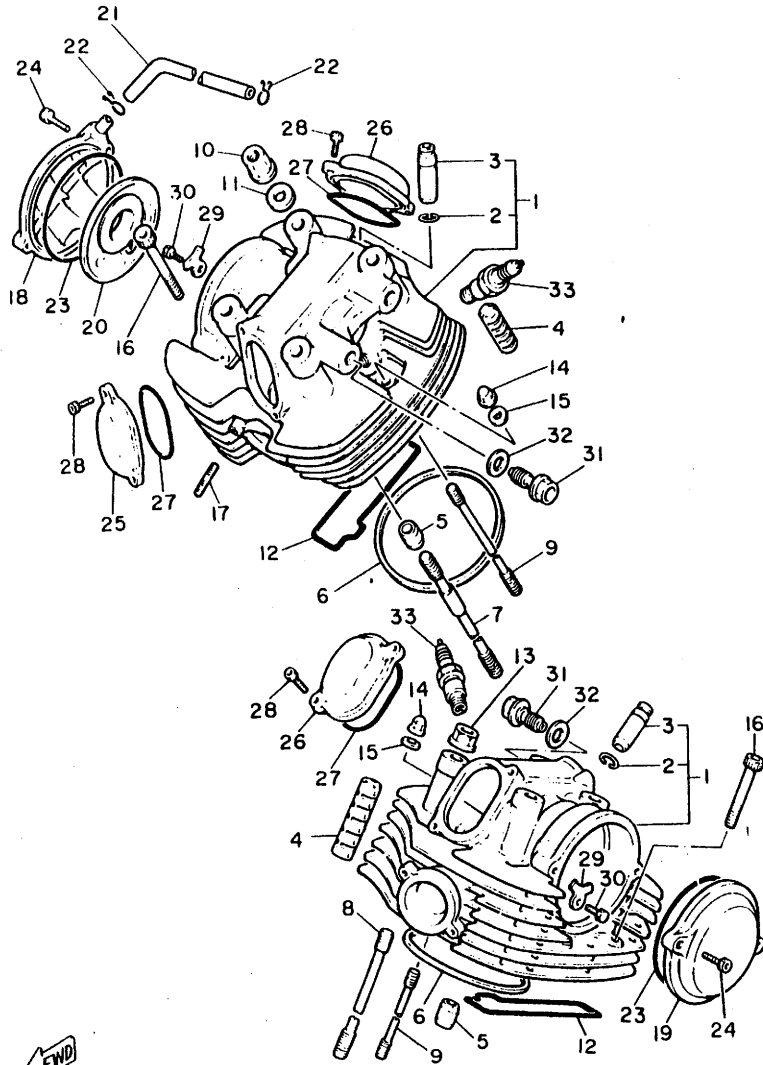

REF. NO.	PART NO.	DESCRIPTION	Q'TY	REMARKS
29	4X7-1111F-00	PLATE	2	
30	97311-08020	BOLT	2	
31	90401-16073	BOLT, union	2	
32	90430-17168	GASKET	2	
33	94701-00117	PLUG, sPark (NGK BP-7ES)	2	



5E4700-1011

FIG. 2 CYLINDER

REF. NO.	PART NO.	DESCRIPTION	Q'TY	REMARKS
1	5A8-11310-00	CYLINDER	2	
2	93211-01467	O-RING	2	
3	4X7-11161-00	ABSORBER 1	4	
4	90387-087A5	COLLAR	4	
5	91316-06040	BOLT	6	
6	5A8-11351-00	GASKET, cylinder	2	
7	5A8-12215-00	CAP, tensioner case	2	
8	4X7-12213-00	GASKET, tensioner case	2	
9	91316-06025	BOLT	4	

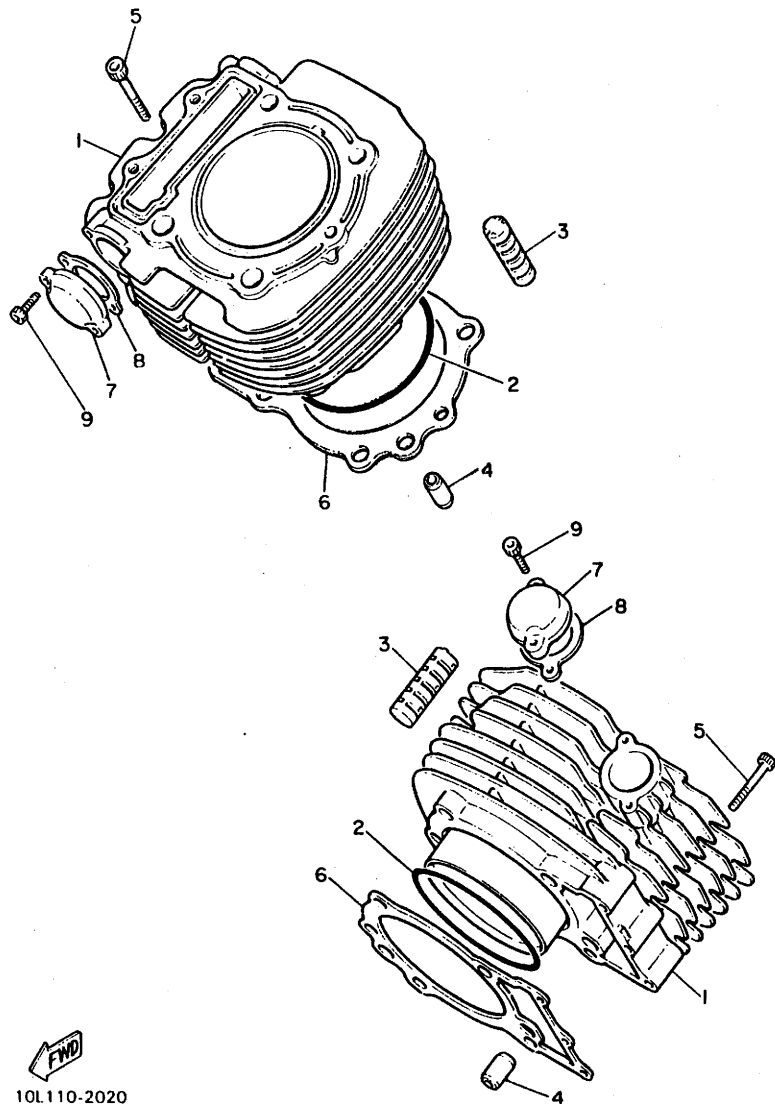
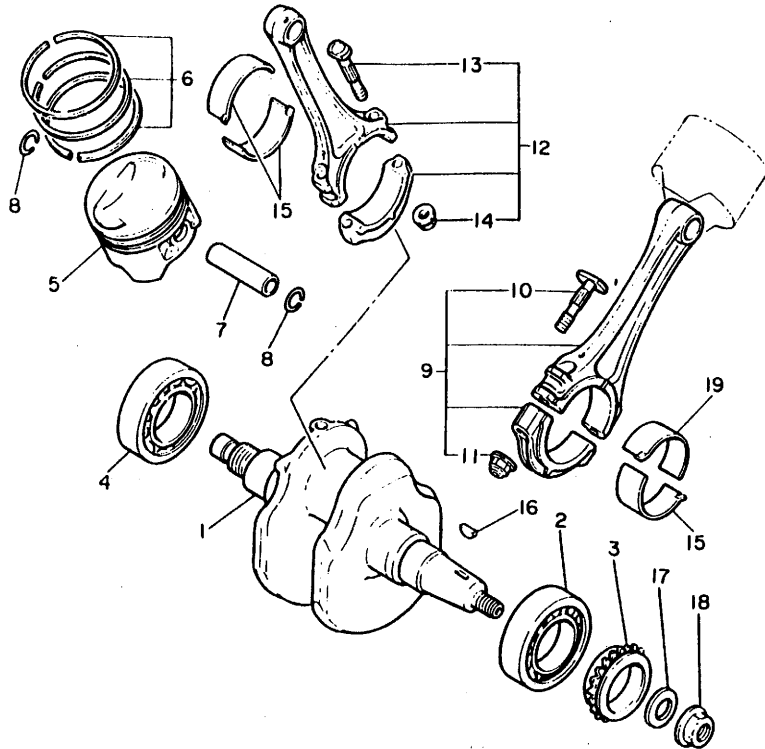

FIG. 3 CRANKSHAFT·PISTON



REF. NO.	PART NO.	DESCRIPTION	Q'TY	REMARKS
1	5A8-11411-00	CRANKSHAFT	1	
2	93306-30807	BEARING (B6308C4 SPECIAL)	1	
3	4X7-13354-00	SPROCKET, drive	1	
4	93306-30806	BEARING (B6308C3 SPECIAL)	1	
5	5A8-11631-00-A0	PISTON (STD)	2	UR size a
	5A8-11631-00-X0	PISTON (STD)	2	UR size b
	5A8-11635-00	PISTON (1ST O/S 0.25MM)	2	AP
	5A8-11636-00	PISTON (2ND O/S 0.50MM)	2	AP
	5A8-11637-00	PISTON (3RD O/S 0.75MM)	2	AP
	5A8-11638-00	PISTON (4TH O/S 1.00MM)	2	AP
6	5A8-11610-00	PISTON RING SET (STD)	2	
	5A8-11610-10	PISTON RING SET (1ST D/S)	2	AP
	5A8-11610-20	PISTON RING SET (2ND D/S)	2	AP
	5A8-11610-30	PISTON RING SET (3RD D/S)	2	AP
	5A8-11610-40	PISTON RING SET (4TH D/S)	2	AP
7	5A8-11633-00	PIN, Piston	2	
8	93450-24028	CIRCLIP	4	
9	5A8-Y1165-00	CONNECTING ROD ASSY	1	
10	4X7-11654-01	.BOLT, connecting rod	2	
11	90179-09331	.NUT	2	
12	5A8-Y1166-00	CONNECTING ROD ASSY	1	
13	4X7-11654-01	.BOLT, connecting rod	2	
14	90179-09331	.NUT	2	
15	4X7-11656-00	PLANE BEARING, connecting rod	3	UR blue
	4X7-11656-10	PLANE BEARING, connecting rod	3	UR black
	4X7-11656-20	PLANE BEARING, connecting rod	3	UR brown
	4X7-11656-30	PLANE BEARING, connecting rod	3	UR green
	4X7-11656-40	PLANE BEARING, connecting rod	3	UR yellow



5H1110-1030

FIG. 3 CRANKSHAFT-PISTON

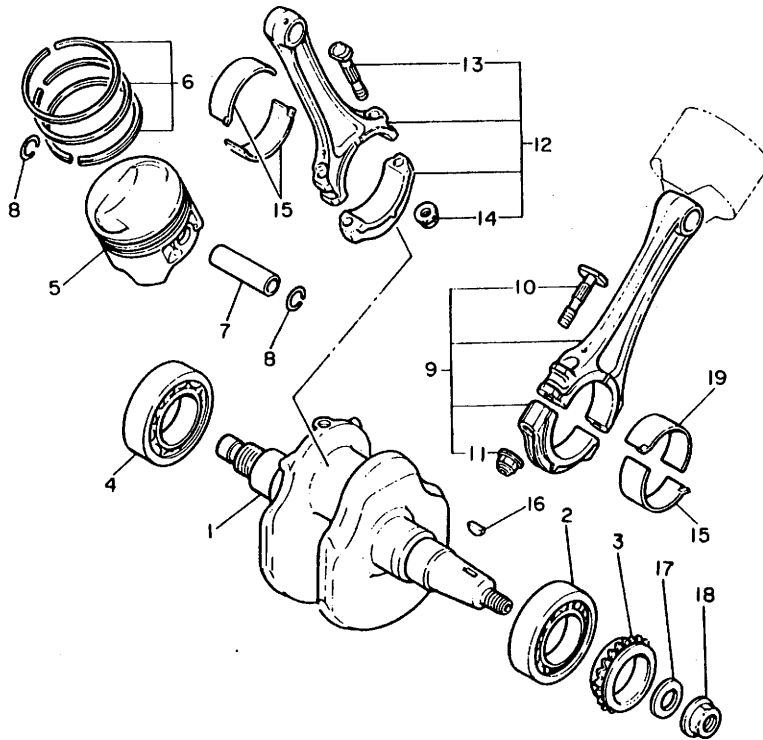

REF. NO.	PART NO.	DESCRIPTION	Q'TY	REMARKS
16	90280-05013	KEY, woodruff	1	
17	90201-14226	WASHER, Plate	1	
18	90179-14317	NUT	1	
19	5G5-11656-00	PLANE BEARING, connectin& rod	1	UR black
	5G5-11656-10	PLANE BEARING, connectin& rod	1	UR brown
	5G5-11656-20	PLANE BEARING, connectin& rod	1	UR Green

CONNECTING ROD BEARING SELECTION

Housing No - Shaft No = Bearing No

BEARING No	PART No	COLOUR
BEARING 1	5H1-11656-00	BLUE
BEARING 2	5H1-11656-10	BLACK
BEARING 3	5H1-11656-20	BROWN
BEARING 4	5H1-11656-30	GREEN
BEARING 5	5H1-11650-40	YELLOW



5H1110-1030

FIG. 4 CAMSHAFT.CHAIN

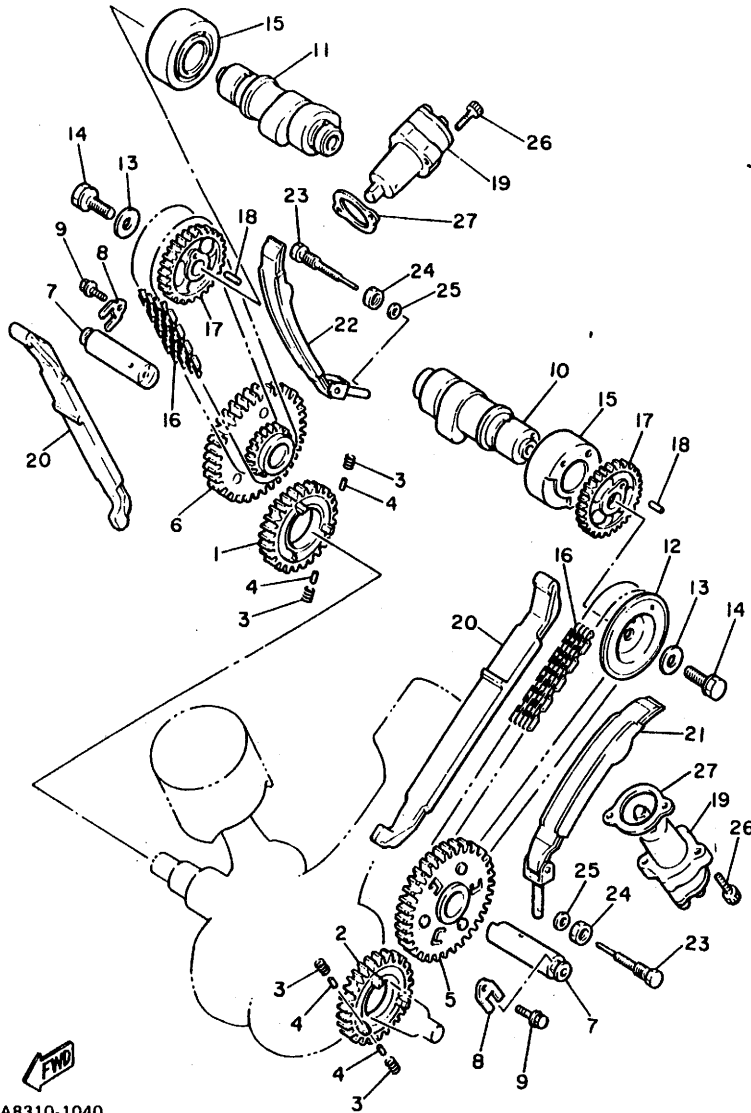

REF. NO.	PART NO.	DESCRIPTION	Q'TY	REMARKS
1	4X7-11536-00	GEAR, drive (35T)	1	
2	4X7-11534-00	GEAR, breaker drive (35T)	1	
3	90501-21133	SPRING, compression	12	
4	93605-10090	PIN, dowel	12	
5	4X7-11540-01	CAM CHAIN SPROCKET ASSY (20/50T)	1	
6	4X7-11550-00	CAM CHAIN SPROCKET ASSY (20/50T)	1	
7	4X7-12247-01	SHAFT, tensioner	2	
8	90209-06205	WASHER	2	
9	90105-06154	BOLT, washer based	2	
10	4X7-12171-00	CAMSHAFT 1	1	
11	4X7-12181-00	CAMSHAFT 2	1	
12	4X7-11145-00	PLATE, breather 2	1	
13	90201-10591	WASHER, Plate	2	
14	90101-10303	BOLT	2	
15	90380-25081	BUSH, solid	2	
16	94590-27098	CHAIN	2	
17	4X7-12176-00	SPROCKET, cam chain (28T)	2	
18	93604-10011	PIN, dowel	2	
19	5A8-12210-01	TENSIONER ASSY, cam chain	2	
20	4X7-12231-00	GUIDE, stopPer 1	2	
21	4X7-12241-00	GUIDE, stopPer 2	1	
22	4X7-12221-00	GUIDE, stopPer 3	1	
23	90109-08592	BOLT	2	
24	95301-08700	NUT	2	
25	92901-06600	WASHER, Plate	2	
26	91316-06025	BOLT	4	
27	4X7-12213-00	GASKET, tensioner case	2	



5A8310-1040

B7

FIG. 5 VALVE

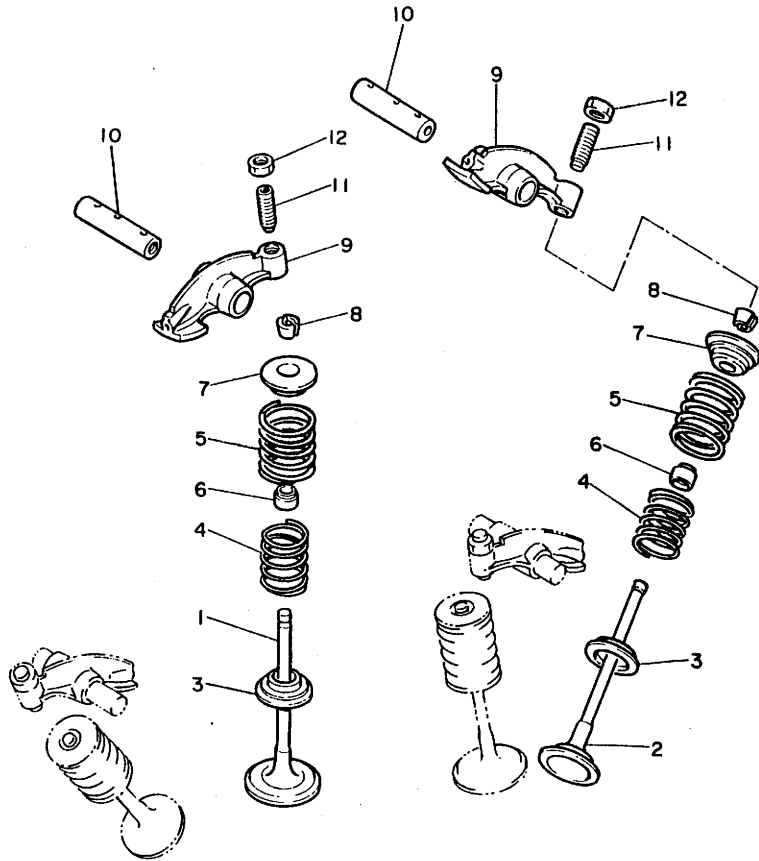

REF. NO.	PART NO.	DESCRIPTION	Q'TY	REMARKS
1	2J2-12111-01	VALVE, intake	2	
2	5A8-12121-00	VALVE, exhaust	2	
3	4X7-12116-00	SEAT, valve sPrin8	4	
4	90501-31454	SPRING, compResion	4	
5	90501-44455	SPRING, compResion	4	
6	341-12119-02	SEAL, valve stem	4	
7	4X7-12117-00	RETAINER, valve sPrin8	4	
8	4X7-12118-00	COTTER, valve	8	
9	4X7-12151-00	ARM, valve rocker	4	
10	4X7-12156-00	SHAFT, rocker	4	
11	4X7-12159-00	SCREW, valve adjustin8	4	
12	90170-08173	NUT	4	



5E3171-1050

FIG. 6 OIL PUMP

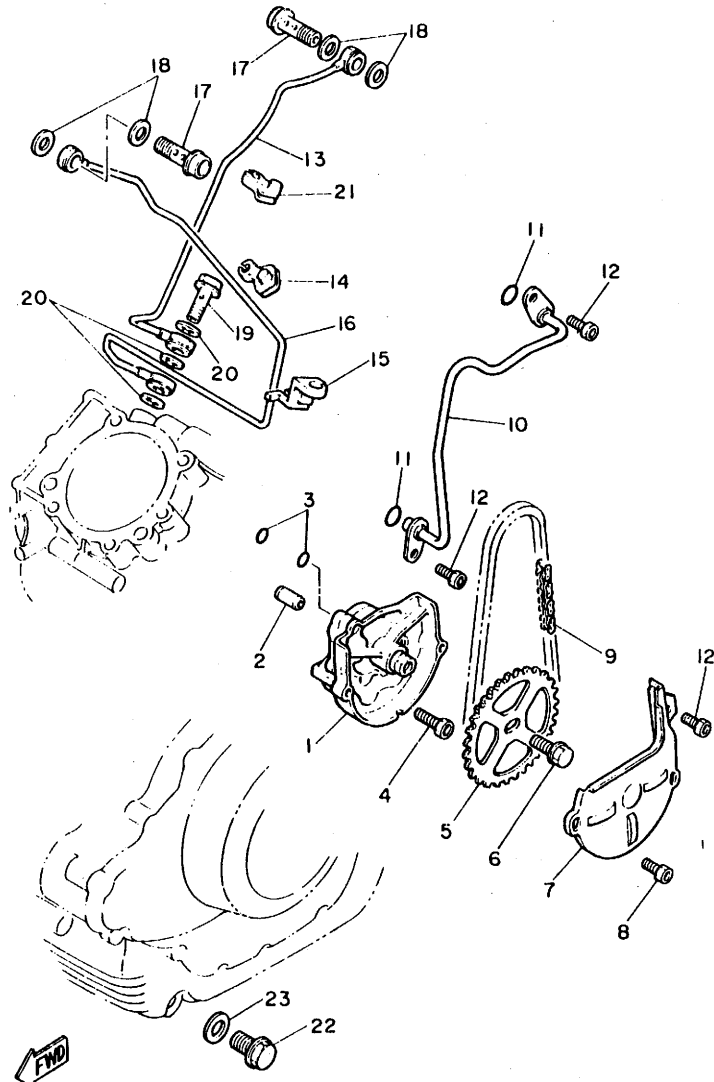

REF. NO.	PART NO.	DESCRIPTION	Q'TY	REMARKS
1	4X7-13300-00	OIL PUMP ASSY	1	
2	91810-18016	PIN, dowel	1	
3	93210-07155	O-RING	2	
4	91316-06040	BOLT	3	
5	4X7-13355-00	SPROCKET, driven (35T)	1	
6	90105-06154	BOLT, washer based	1	
7	4X7-13327-00	COVER, PumP Gear	1	
8	91316-06010	BOLT	2	
9	94580-25066	CHAIN	1	
10	4X7-13171-00	PIPE, delivery 2	1	
11	93210-07155	O-RING	2	
12	91316-06010	BOLT	3	
13	4X7-13405-00	OIL PIPE COMP. 1	1	
14	4X7-15485-00	CLAMP	1	
15	4X7-15484-00	CLAMP 2	1	
16	4X7-13406-00	OIL PIPE COMP. 2	1	
17	90401-16071	BOLT, union	2	
18	90430-17168	GASKET	4	
19	90401-10066	BOLT, union	1	
20	90430-15169	GASKET	3	
21	4X7-15485-00	CLAMP	1	
22	90340-14042	PLUG, straight screw	1	
23	214-11198-01	GASKET	1	

5A8310-1060

FIG. 7 OIL CLEANER

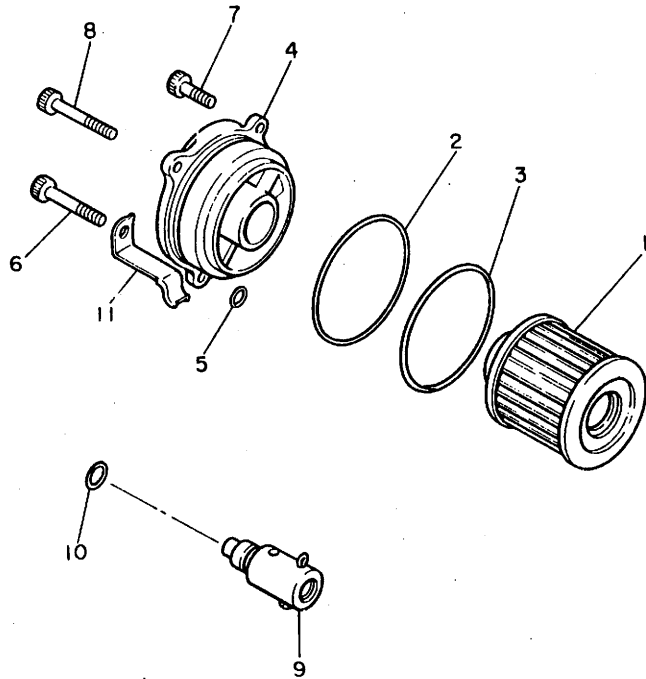

REF. NO.	PART NO.	DESCRIPTION	Q'TY	REMARKS
1	4X7-13440-00	ELEMENT ASSY, oil cleaner	1	
2	93210-58346	O-RING	1	
3	93210-54452	O-RING	1	
4	4X7-13447-00	COVER, oil element	1	
5	93210-07135	O-RING	1	
6	90109-06586	BOLT	1	
7	91311-06020	BOLT	1	
8	91311-06050	BOLT	1	
9	4G0-13490-01	RELIEF VALVE ASSY	1	
10	93210-10096	O-RING	1	
11	90462-10098	CLAMP	1	



5E3171-1070

FIG. 8 INTAKE

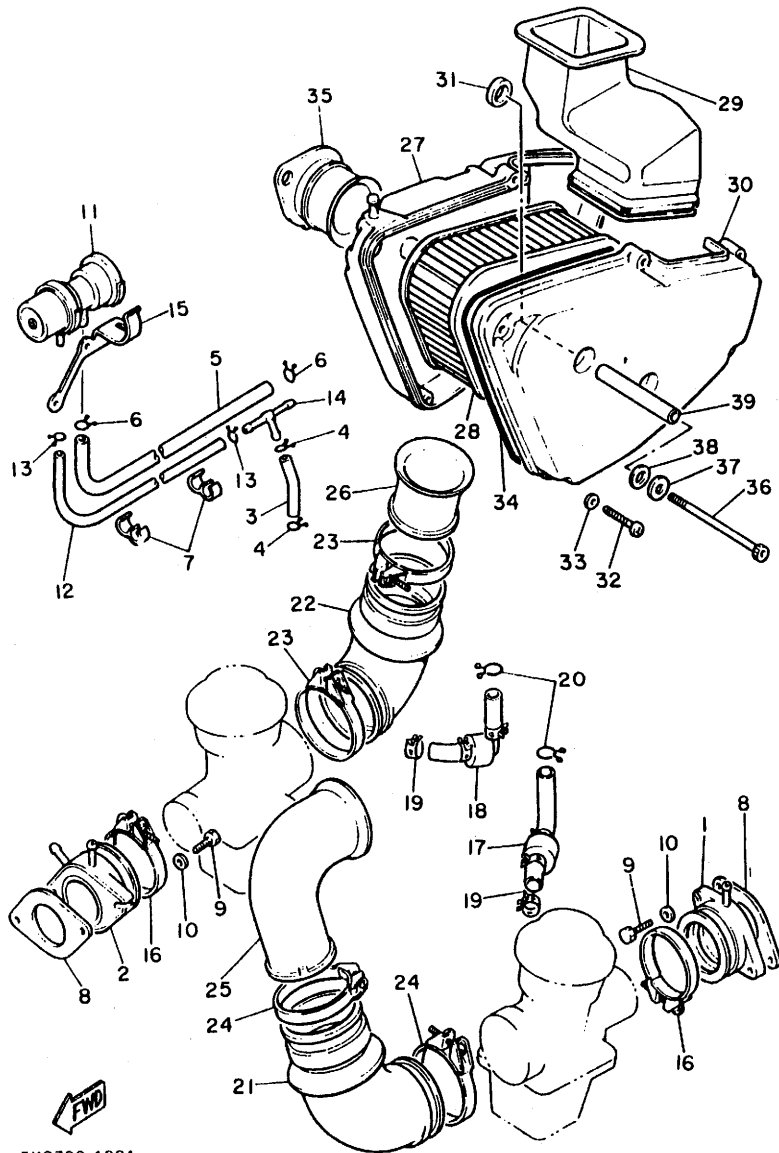

REF. NO.	PART NO.	DESCRIPTION	Q'TY	REMARKS
1	4X7-13586-01	JOINT, carburetor 1	1	
2	4X7-13596-00	JOINT, carburetor 2	1	
3	4X7-13544-00	HOSE, vacuum sensin& 2	1	
4	90467-08003	CLIP	2	
5	4X7-13543-01	HOSE, air	1	
6	90467-10008	CLIP	2	
7	90468-02111	CLIP	2	
8	4X7-13556-00	GASKET, manifold	2	
9	97322-06020	BOLT	4	
10	92902-06600	WASHER	4	
11	4X7-13541-00	VALVE, mixture control	1	
12	4X7-13542-00	HOSE, vacuum sensin& 1	1	
13	90467-07029	CLIP	2	
14	4X7-13595-00	JOINT	1	
15	90462-08093	CLAMP	1	
16	90460-60165	CLAMP, hose	2	
17	4X7-14197-02	PIPE	1	
18	4X7-14987-02	HOSE	1	
19	90467-14057	CLIP	2	
20	90467-14015	CLIP	2	
*21	5A8-14453-00	JOINT, air cleaner 1	1	
*22	4X7-14453-01	JOINT, air cleaner 1	1	
23	90460-65169	CLAMP, hose	2	
24	90460-65169	CLAMP, hose	2	
25	4X7-14469-00	FUNNEL, air	1	
26	4X7-14479-00	FUNNEL	1	
27	4X7-14401-00	AIR CLEANER CASE ASSY	1	
28	4X7-14451-00	ELEMENT, air cleaner	1	

5K8700-1081

FIG. 8 INTAKE

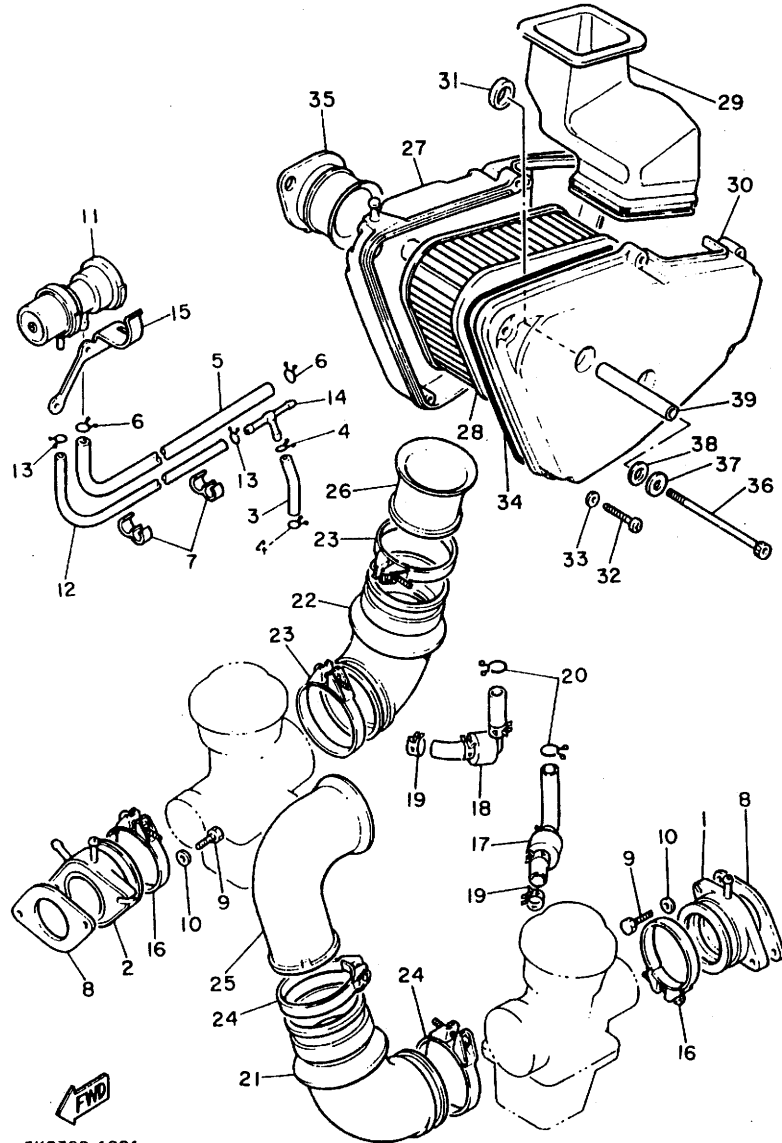

REF. NO.	PART NO.	DESCRIPTION	Q'TY	REMARKS
29	5A8-14437-00	DUCT	1	
30	4X7-14422-00	CAP, cleaner case 2	1	
31	4X7-14457-00	SEAL	2	
32	98502-05030	SCREW, Pan head	5	
33	92901-05600	WASHER, Plate	5	
34	4X7-14452-00	SEAL	1	
35	4X7-1441J-00	PIPE, silencer	1	
36	91312-06100	BOLT	2	
37	90201-06008	WASHER, Plate	2	
38	90202-10120	WASHER, Plate	2	
39	90560-06203	SPACER	2	

FIG. 10 EXHAUST

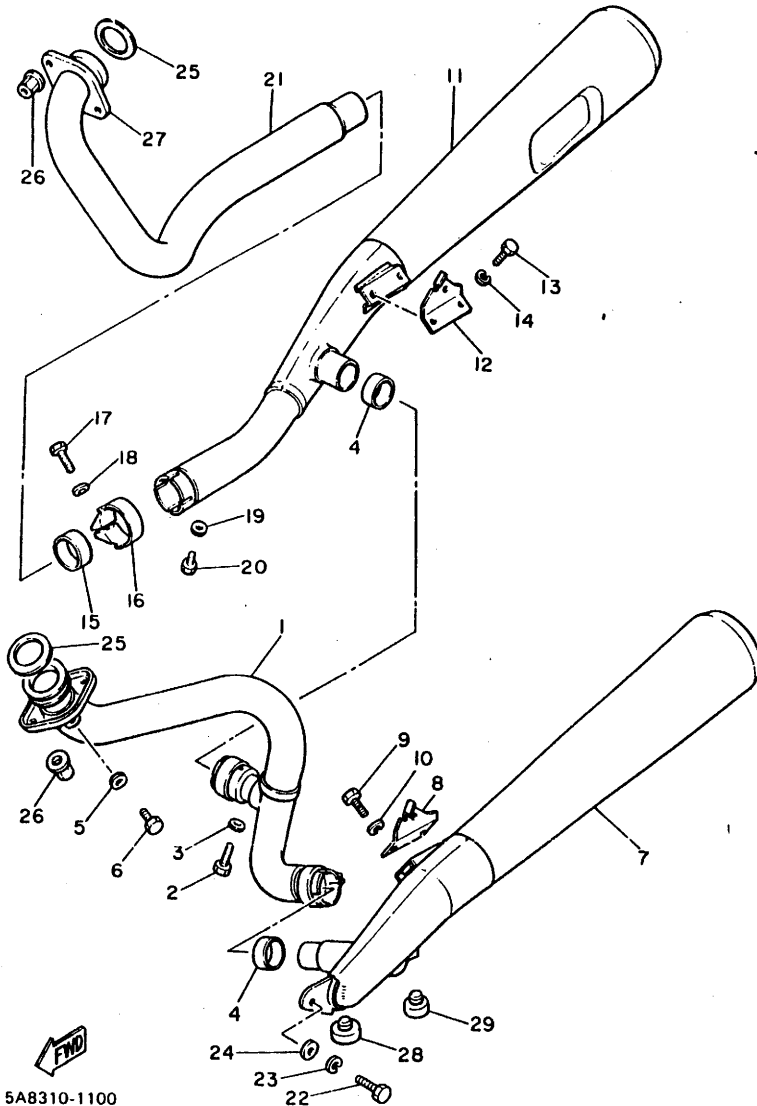

5A8310-1100

REF. NO.	PART NO.	DESCRIPTION	Q'TY	REMARKS
1	5A8-14611-00	PIPE, exhaust 1	1	
2	97311-08025	BOLT	2	
3	92901-08600	WASHER, Plate	2	
4	2G2-14714-00	GASKET, muffler	2	
5	92903-06600	WASHER, Plate	1	
6	91316-06012	BOLT	1	
7	5A8-14711-01	MUFFLER 1	1	
8	5A8-14771-00	STAY, muffler 1	1	
9	97321-08016	BOLT	2	
10	92901-08100	WASHER, sPring	2	
11	5A8-14721-01	MUFFLER 2	1	
12	5A8-14781-00	STAY, muffler 2	1	
13	97321-08016	BOLT	2	
14	92901-08100	WASHER, sPring	2	
15	1J7-14714-00	GASKET, muffler	1	
16	2H9-14725-00	BAND, muffler	1	
17	97311-08025	BOLT	1	
18	92901-08600	WASHER, Plate	1	
19	92903-06600	WASHER, Plate	1	
20	91316-06012	BOLT	1	
21	4X7-14621-00	PIPE, exhaust 2	1	
22	97321-08030	BOLT	1	
23	92901-08100	WASHER, sPring	1	
24	92901-08600	WASHER, Plate	1	
25	4X7-14613-00	GASKET, exhaust PiPe	2	
26	90179-08210	NUT	4	
27	4X7-14612-00	NUT, ring	1	
28	4X4-27114-00	STOPPER, main stand	1	

FIG. 10 EXHAUST

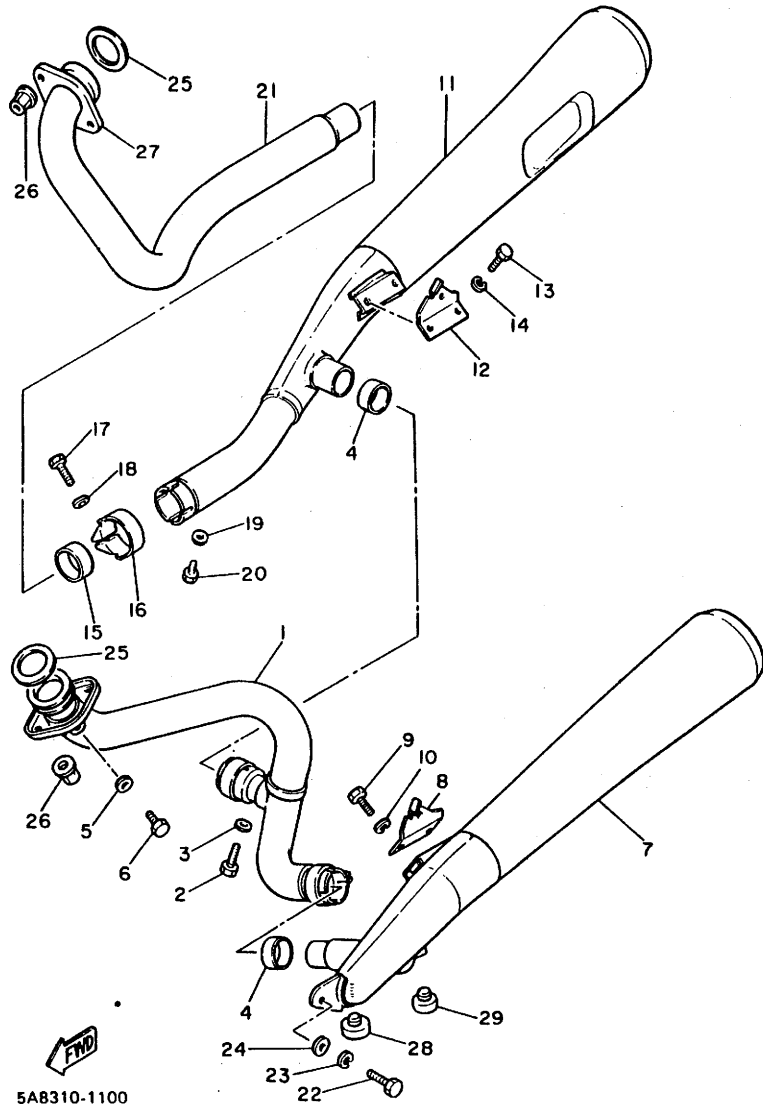

REF. NO.	PART NO.	DESCRIPTION	Q'TY	REMARKS
29	371-27114-00	STOPPER, main stand	1	

5A8310-1100

FIG. 11 CRANKCASE

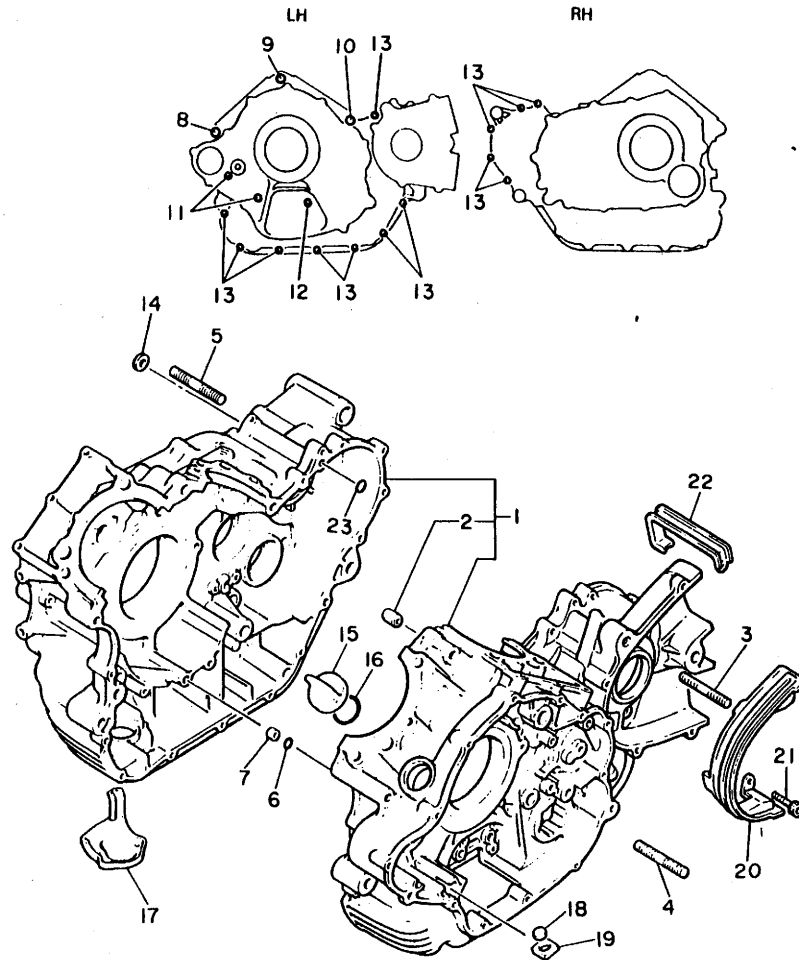

REF. NO.	PART NO.	DESCRIPTION	Q'TY	REMARKS
1	5A8-15100-01	CRANKCASE ASSY	1	
2	91830-24016	.PIN, dowel	3	
3	95611-10650	BOLT, stud	1	
4	95611-10630	BOLT, stud	1	
5	95611-10635	BOLT, stud	1	
6	93210-07135	O-RING	1	
7	90387-064E8	COLLAR	1	
8	91311-10100	BOLT	1	
9	91311-10070	BOLT	1	
10	91311-10060	BOLT	1	
11	91311-06080	BOLT	2	
12	91311-06055	BOLT	1	
13	91311-06030	BOLT	13	
14	90430-06014	GASKET	1	
15	4X7-15363-00	PLUG, oil	1	
16	93210-29198	O-RING	1	
17	4X7-15491-00	PROTECTOR	1	
18	4X7-13419-00	PLUG	1	
19	90480-20302	GROMMET	1	
20	5A8-15493-01	PROTECTOR	1	
21	91316-06016	BOLT	4	
22	90465-08171	CLAMP	1	
* 23	93210-07155	O-RING	1	



5A8310-1111

FIG. 12 CRANKCASE COVER

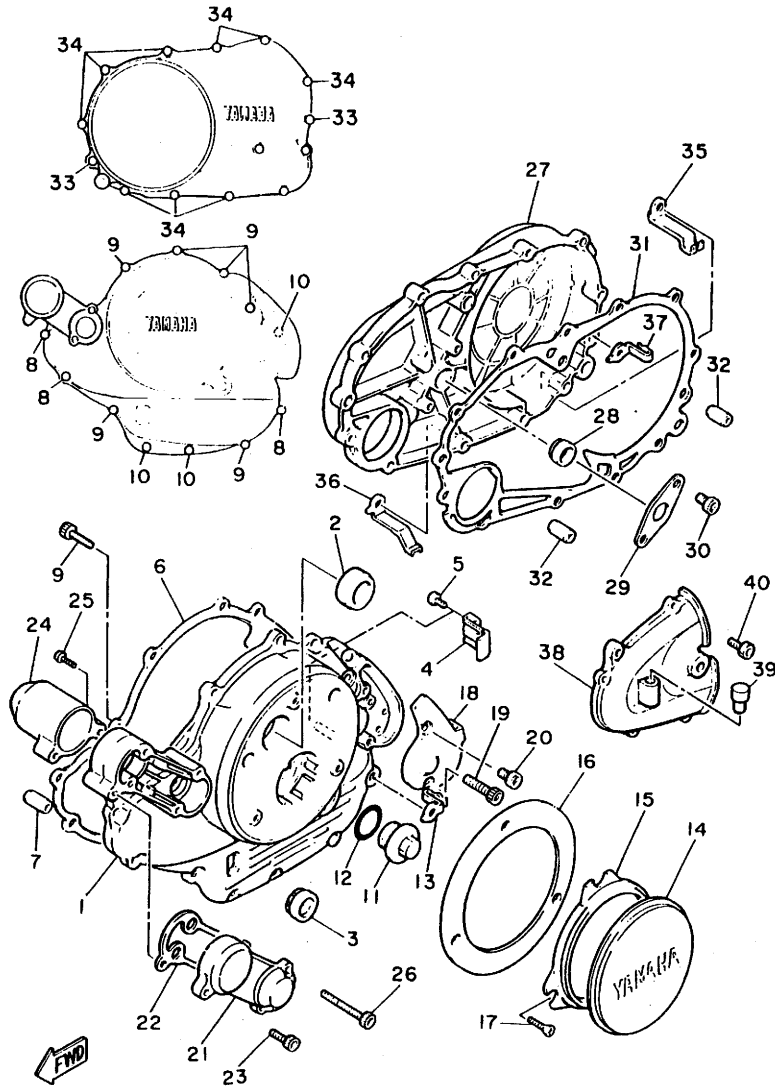

REF. NO.	PART NO.	DESCRIPTION	Q'TY	REMARKS
1	5A8-15411-00	COVER, crankcase 1	1	
2	4X7-15361-00	GAUGE, level	1	
3	2H7-15361-00	GAUGE, level	1	
4	90462-08073	CLAMP	1	
5	92501-06010	SCREW, Pan head	1	
6	4X7-15451-00	GASKET, crankcase cover	1	
7	91830-21014	PIN, dowel	2	
8	91311-06040	BOLT	3	
9	91311-06030	BOLT	8	
10	91311-06020	BOLT	3	
11	1L9-11186-00	COVER, cylinder head side 2	1	
12	93210-32172	O-RING	1	
13	90462-08076	CLAMP	1	
14	4X7-15415-00	COVER, generator	1	
15	4X7-15455-00	GASKET 1	1	
16	4X7-15425-00	COVER, generator 2	1	
17	92603-06016	SCREW, oval head	3	
18	4X7-15417-00	COVER, cap	1	
19	91311-06055	BOLT	1	
20	91311-06016	BOLT	1	
21	5A8-15419-00	COVER, shifter 1	1	
22	5A8-15459-00	GASKET, shifter cover	1	
23	91311-06020	BOLT	2	
24	5A8-15429-00	COVER, shifter	1	
25	92501-06030	SCREW, Pan head	2	
26	91311-06070	BOLT	1	
27	4X7-15421-01	COVER, crankcase 2	1	

FIG. 12 CRANKCASE COVER

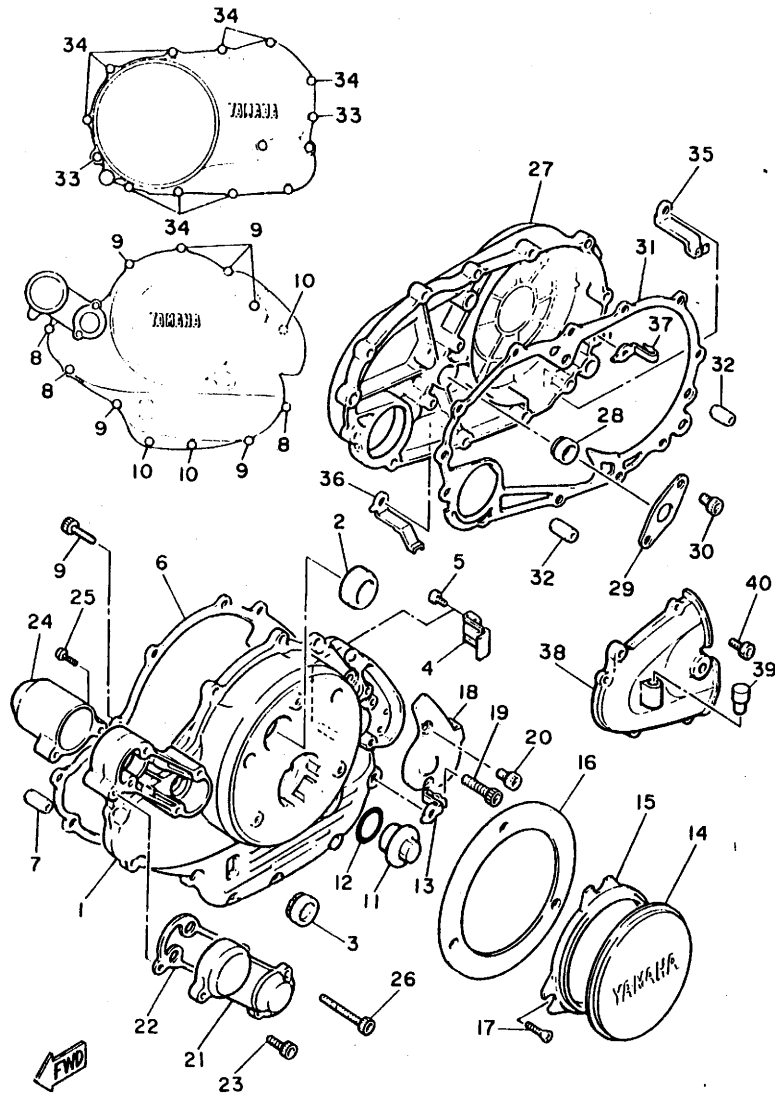

5K8700-1120

REF. NO.	PART NO.	DESCRIPTION	Q'TY	REMARKS
28	93101-14102	OIL SEAL	1	
29	4X7-15388-00	PLATE, bearing cover	1	
30	91316-06016	BOLT	2	
31	4X7-15462-00	GASKET, crankcase cover 3	1	
32	91830-21020	PIN, dowel	2	
33	91311-06040	BOLT	2	
34	91311-06025	BOLT	9	
35	90462-08075	CLAMP	1	
36	90462-10085	CLAMP	2	
37	90462-08076	CLAMP	1	
38	5A8-15431-00	COVER, crankcase 3	1	
39	2H7-17590-00	BREATHER COMP.	1	
40	91311-06020	BOLT	4	

FIG. 13 A.C.GENERATOR

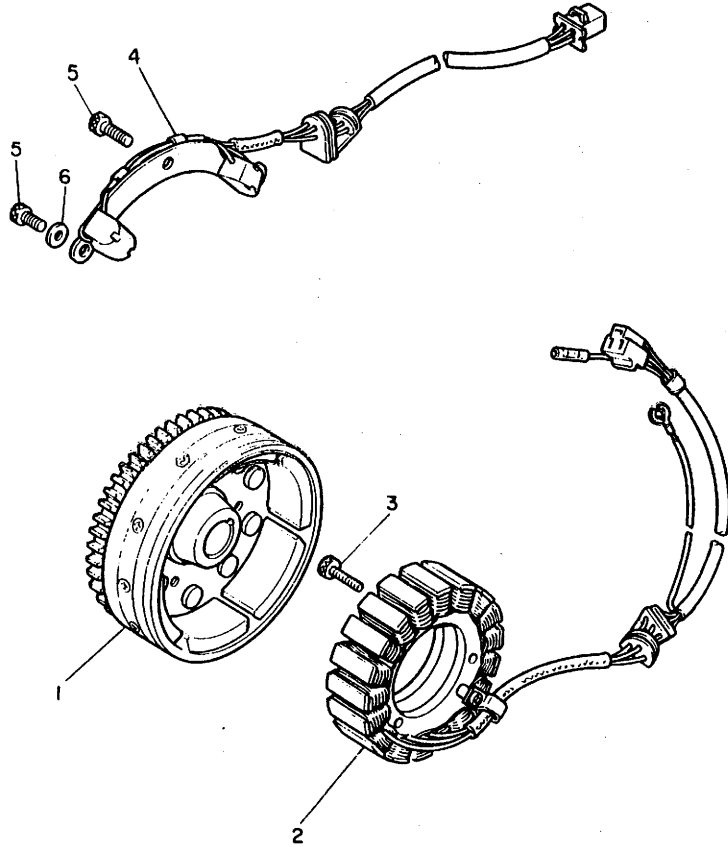

REF. NO.	PART NO.	DESCRIPTION	Q'TY	REMARKS
1	4X7-81450-20	ROTOR ASSY	1	
2	4X7-81410-20	STATOR ASSY	1	
3	91316-06040	BOLT	3	
4	4X7-81670-20	PICK-UP ASSY	1	
5	91316-06016	BOLT	3	
6	90201-06674	WASHER, Plate	2	



4X7110-2130

FIG. 14 STARTING MOTOR

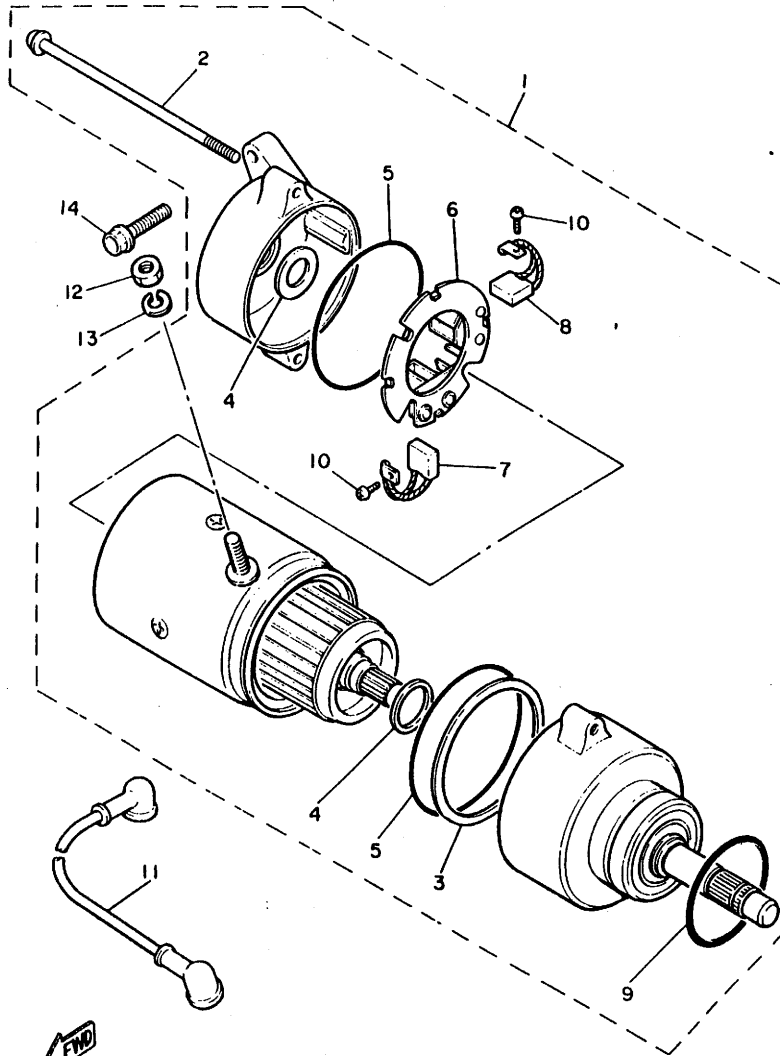

REF. NO.	PART NO.	DESCRIPTION	Q'TY	REMARKS
1	5A8-81800-60	STARTING MOTOR ASSY	1	
2	371-81826-20	.BOLT	1	
3	4X7-81844-60	.GASKET	1	
4	371-81809-20	.WASHER KIT	1	
5	371-81847-20	.O-RING	2	
6	1J7-81840-60	.BRUSH HOLDER ASSY	1	
7	371-81811-20	.BRUSH 1	1	
8	371-81812-20	.BRUSH 2	1	
9	1J7-81847-60	.O-RING	1	
10	98501-03008	.SCREW, Pan head	2	
11	5A8-81815-00	WIRE, starter	1	
12	95302-06700	NUT	1	
13	92902-06100	WASHER, sPring	1	
14	95826-06025	BOLT, flange	2	

5A8310-1140

C7

FIG. 15 STARTER CLUTCH

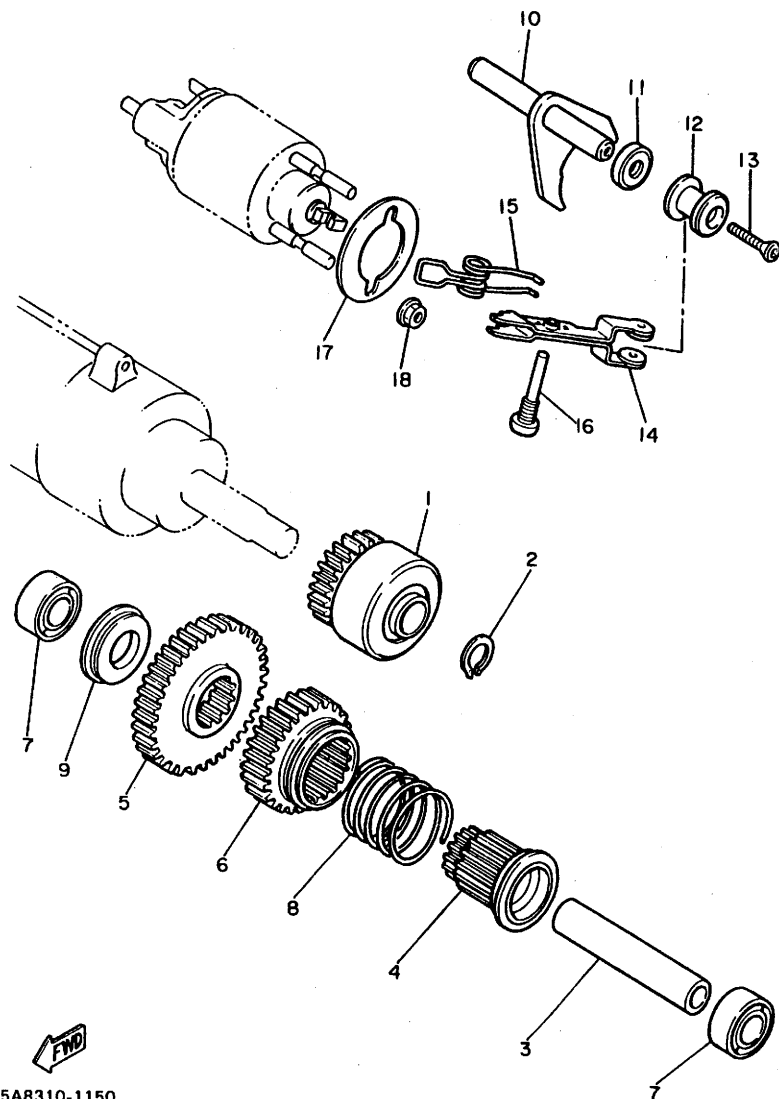

REF. NO.	PART NO.	DESCRIPTION	Q'TY	REMARKS
1	5A8-15570-00	STARTER CLUTCH ASSY	1	
2	93410-13004	CIRCLIP	1	
3	4X7-15521-00	SHAFT 1	1	
4	5A8-15524-00	WHEEL, starter (23T)	1	
5	4X7-15512-00	GEAR, idler 1 (35T)	1	
6	5A8-15517-00	GEAR, idler 2 (27T)	1	
7	90387-172E5	COLLAR	2	
8	90501-15636	SPRING, compression	1	
9	90387-170E5	COLLAR	1	
10	5A8-15550-00	DRIVE LEVER ASSY	1	
11	93102-10247	OIL SEAL	1	
12	5A8-15542-00	COLLAR 2	1	
13	90151-06013	SCREW, countersunk	1	
14	5A8-15556-00	LEVER, drive	1	
15	90508-26494	SPRING, torsion	1	
16	90149-08166	SCREW	1	
17	5A8-15568-00	GASKET	1	
18	90179-06337	NUT	2	

5A8310-1150

FIG. 16 CLUTCH

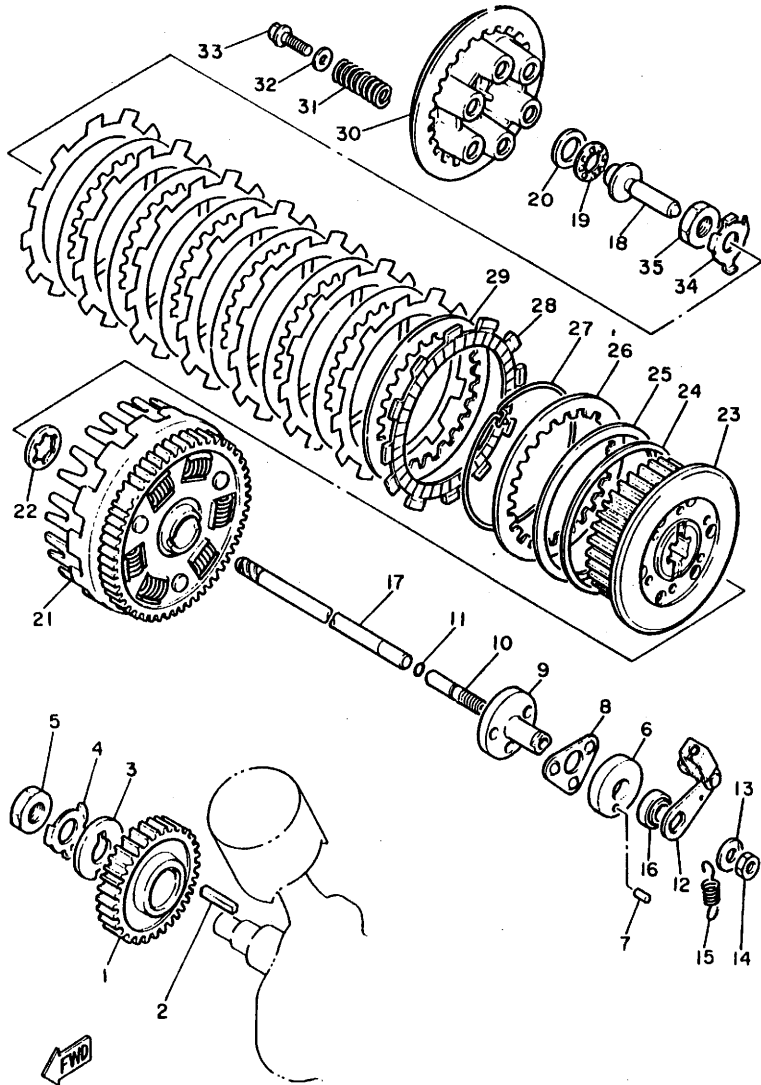

5E3171-1160

REF. NO.	PART NO.	DESCRIPTION	Q'TY	REMARKS
1	4X7-16111-00	GEAR, Primary drive (47T)	1	
2	90282-07042	KEY, straight	1	
3	90214-20022	WASHER, claw	1	
4	90215-20182	WASHER, lock	1	
5	90170-20274	NUT	1	
6	2H7-16396-00	HOUSING, Push screw	1	
7	93606-07082	PIN, dowel	1	
8	2H7-16395-01	RETAINER, ball	1	
9	2H7-16341-00	SCREW, Push	1	
10	2H7-16343-00	SCREW, adjusting	1	
11	93210-48364	O-RING	1	
12	4X7-16340-00	PUSH LEVER ASSY	1	
13	92901-08200	WASHER, Plain	1	
14	95301-08700	NUT	1	
15	90506-10069	SPRING, tension	1	
16	93104-14059	OIL SEAL	1	
17	4X7-16357-00	ROD, Push 2	1	
18	4X7-16356-00	ROD, Push 1	1	
19	93340-21505	BEARING	1	
20	90201-151A7	WASHER, Plate	1	
21	4X7-16150-00	PRI. DRIVEN GEAR COMP. (78T)	1	
22	3Y1-16154-00	PLATE, thrust 1	1	
23	4X7-16371-00	BOSS, clutch	1	
24	4X7-16384-00	PLATE, seat	1	
25	4X7-16383-01	SPRING, clutch boss	1	
26	4X7-16324-00	PLATE, clutch 1	1	
27	4X7-16385-00	RING, clutch boss	1	
28	4X7-16321-00	PLATE, friction	8	

FIG. 16 CLUTCH

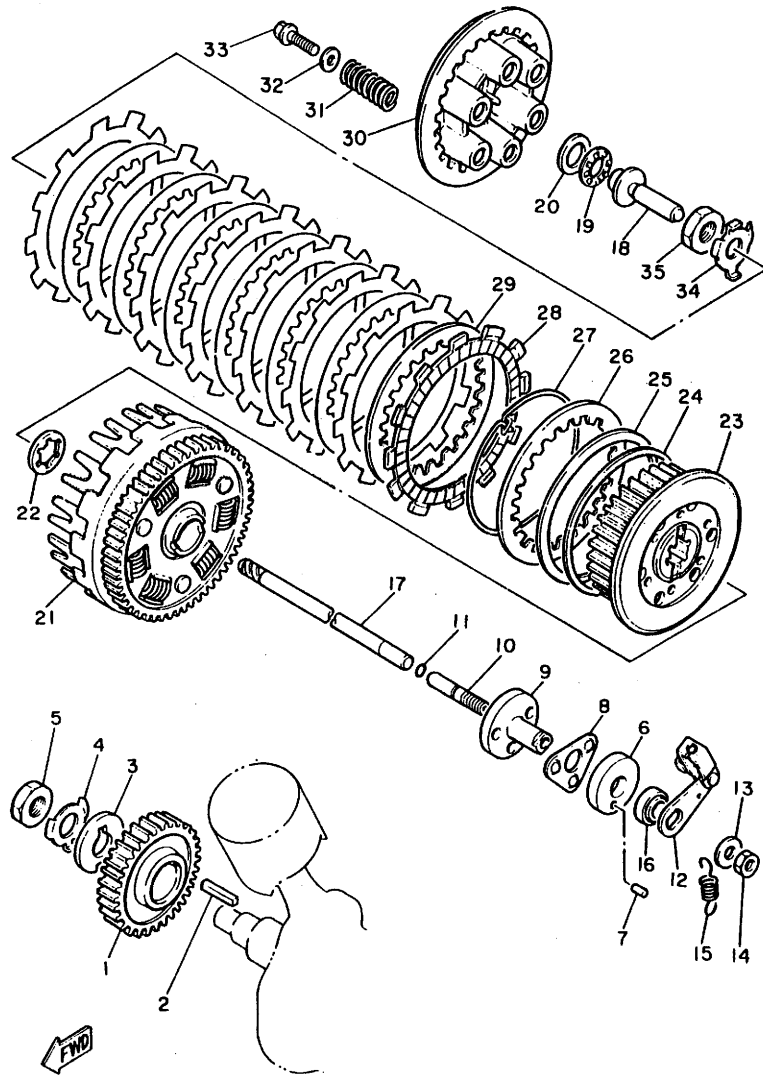

REF. NO.	PART NO.	DESCRIPTION	Q'TY	REMARKS
29	4X7-16325-00	PLATE, clutch 2	7	
30	4X7-16351-00	PLATE, Pressure 1	1	
31	90501-23391	SPRING, compression	6	
32	90201-061A5	WASHER, Plate	6	
33	95821-06025	BOLT, flange	6	
34	90215-20170	WASHER, lock	1	
35	90170-20257	NUT	1	

5E3171-1160

FIG. 17 TRANSMISSION

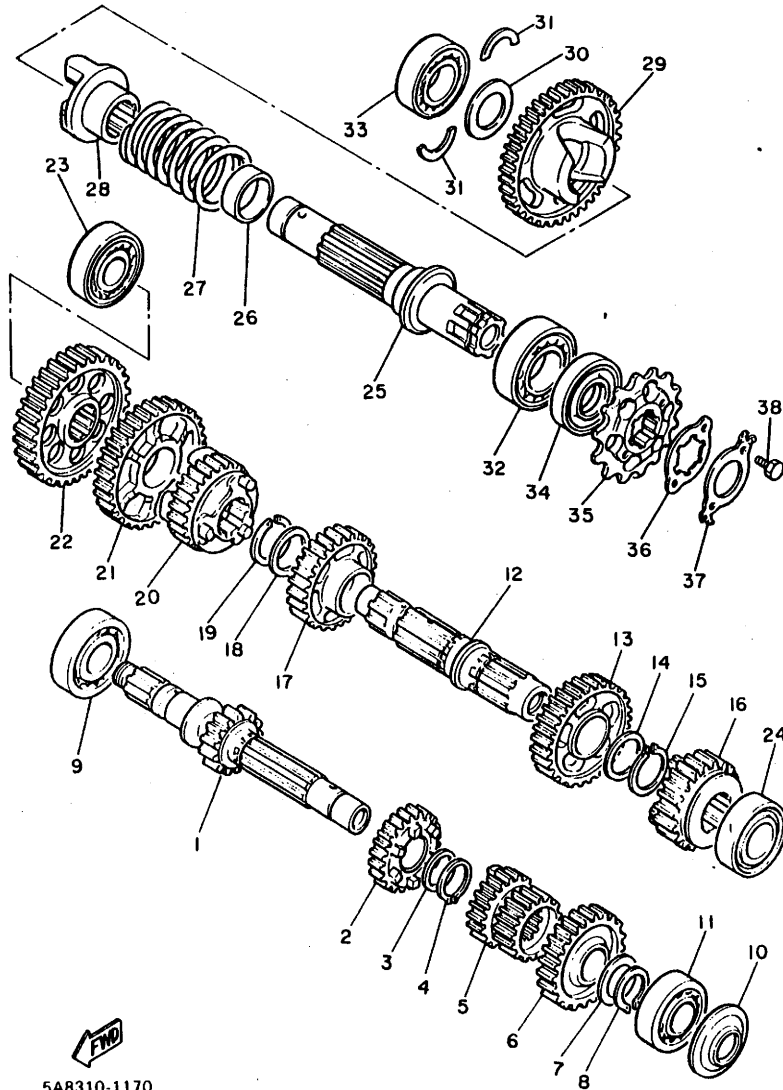

REF. NO.	PART NO.	DESCRIPTION	Q'TY	REMARKS
1	4X7-17411-00	AXLE, main (17T)	1	
2	4X7-17141-00	GEAR, 4th Pinion (31T)	1	
3	90209-22191	WASHER	1	
4	93410-25010	CIRCLIP	1	
5	4X7-17121-00	GEAR, 2nd/3rd Pinion (24/28T)	1	
6	4X7-17151-01	GEAR, 5th Pinion (33T)	1	
7	90201-20276	WASHER, Plate	1	
8	93410-20009	CIRCLIP	1	
9	93306-30525	BEARING (B6305)	1	
10	93104-20068	OIL SEAL	1	
11	93306-30424	BEARING (B6304A3)	1	
12	4X7-17402-00	DRIVE AXLE ASSY	1	
13	4X7-17221-00	GEAR, 2nd wheel (40T)	1	
14	90209-27192	WASHER	1	
15	93440-30077	CIRCLIP	1	
16	4X7-17251-00	GEAR, 5th wheel (30T)	1	
17	4X7-17231-00	GEAR, 3rd wheel (36T)	1	
18	90209-27192	WASHER	1	
19	93440-30077	CIRCLIP	1	
20	4X7-17241-00	GEAR, 4th wheel (32T)	1	
21	4X7-17211-00	GEAR, 1st wheel (40T)	1	
22	5A8-17582-00	GEAR, middle drive	1	
23	93306-20401	BEARING (B6204)	1	
24	93306-20550	BEARING (B6205DU8)	1	
25	5A8-17431-01	AXLE, counter	1	
26	90387-296E0	COLLAR	1	
27	90501-75638	SPRING, compression	1	
28	5A8-17527-00	CAM, driven	1	

5A8310-1170

FIG. 17 TRANSMISSION

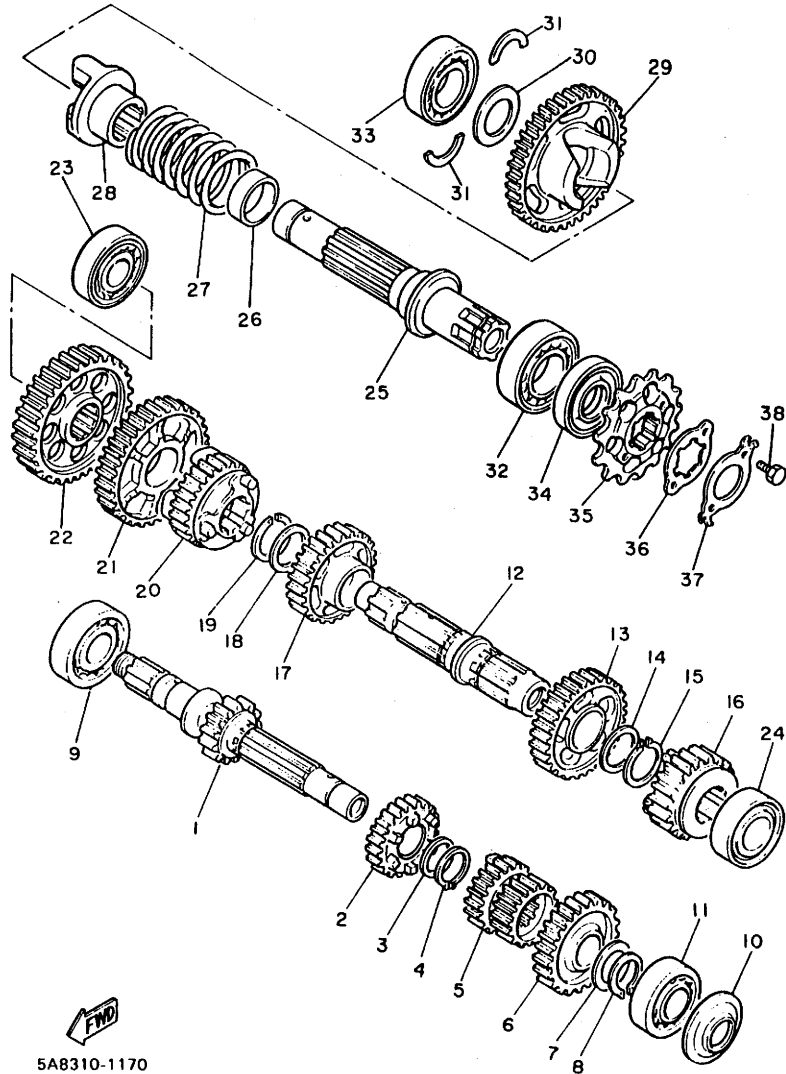

5A8310-1170

REF. NO.	PART NO.	DESCRIPTION	Q'TY	REMARKS
29	5A8-17583-01	GEAR, middle driven	1	
30	170-16154-02	PLATE, thrust 1	1	
31	5A8-17529-00	WASHER, thrust	2	
32	93306-30610	BEARING	1	
33	93306-20550	BEARING (B6205DU8)	1	
34	93102-30237	OIL SEAL	1	
35	5A8-17461-60	SPROCKET, drive (16T)	1	
36	5A8-17456-00	HOLDER, sProcket	1	
37	90215-30191	WASHER, lock	1	
38	97322-06016	BOLT	2	

FIG. 18 SHIFT CAM-FORK

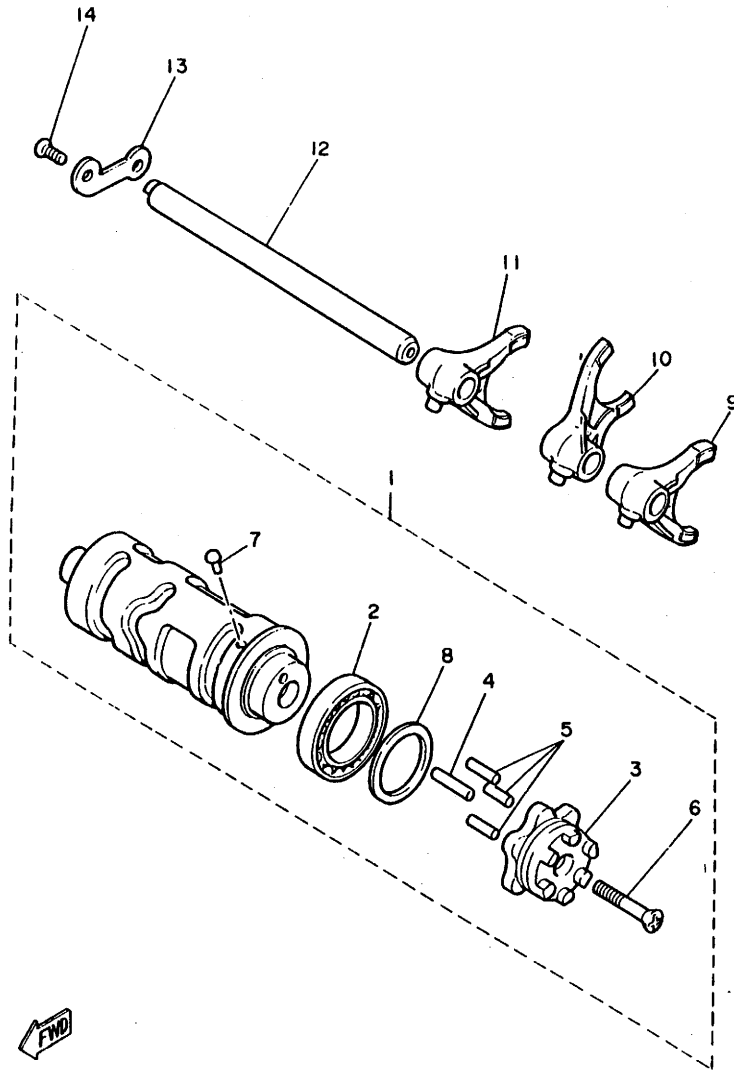

REF. NO.	PART NO.	DESCRIPTION	Q'TY	REMARKS
1	4X7-18540-01	SHIFT CAM ASSY	1	
2	93306-90602	.BEARING	1	
3	4G0-18185-01	.SEGMENT	1	
4	93604-20156	.PIN, dowel	1	
5	93604-16092	.PIN, dowel	3	
6	98701-05035	.SCREW, flat head	1	
7	136-18542-00	.POINT, neutral	1	
8	90201-30297	.WASHER, Plate	1	
9	4X7-18511-00	FORK, shift 1	1	
10	4X7-18512-00	FORK, shift 2	1	
11	4X7-18513-00	FORK, shift 3	1	
12	4X7-18531-00	BAR, shift fork guide 1	1	
13	4X7-18536-00	STOPPER, shift bar	1	
14	92701-06015	SCREW, flat head	2	



5E3171-1190

C13

FIG. 19 SHIFT SHAFT-PEDAL

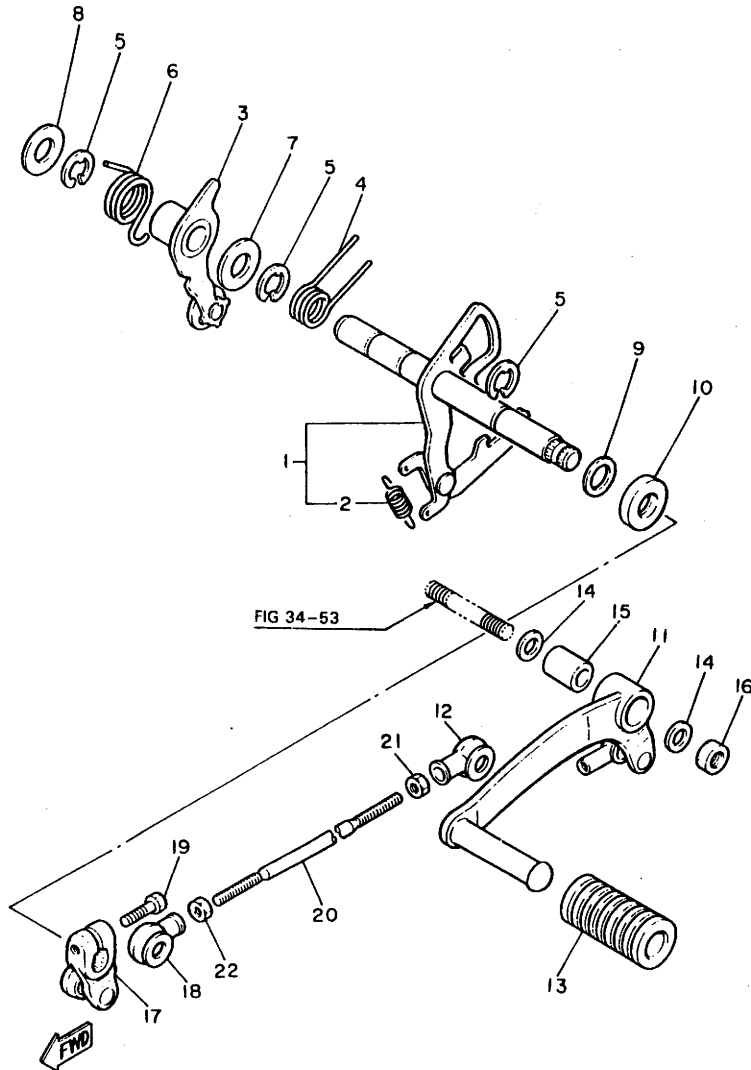

REF. NO.	PART NO.	DESCRIPTION	Q'TY	REMARKS
1	4X7-18120-00	SHIFT LEVER ASSY	1	
2	90506-08227	SPRING, tension	1	
3	4X7-18140-00	STOPPER LEVER ASSY	1	
4	90508-32449	SPRING, torsion	1	
5	93430-10016	CIRCLIP	3	
6	90508-29491	SPRING, torsion	1	
7	90201-12588	WASHER, Plate	1	
8	90201-12588	WASHER, Plate	1	
9	90201-12166	WASHER, Plate	1	
10	93102-12106	OIL SEAL	1	
11	5A8-18111-00	PEDAL, shift	1	
12	2H9-18154-00	COVER, dust	1	
13	132-18113-01	COVER, shift Pedal	1	
14	92901-10200	WASHER, Plain	2	
15	90387-102E9	COLLAR	1	
16	95311-10700	NUT	1	
17	5A8-18112-00	ARM, shift	1	
18	2H9-18154-00	COVER, dust	1	
19	97321-06020	BOLT	1	
20	5A8-18115-00	ROD, shift	1	
21	90170-06228	NUT	1	
22	95303-06700	NUT	1	



FIG. 20. FRAME

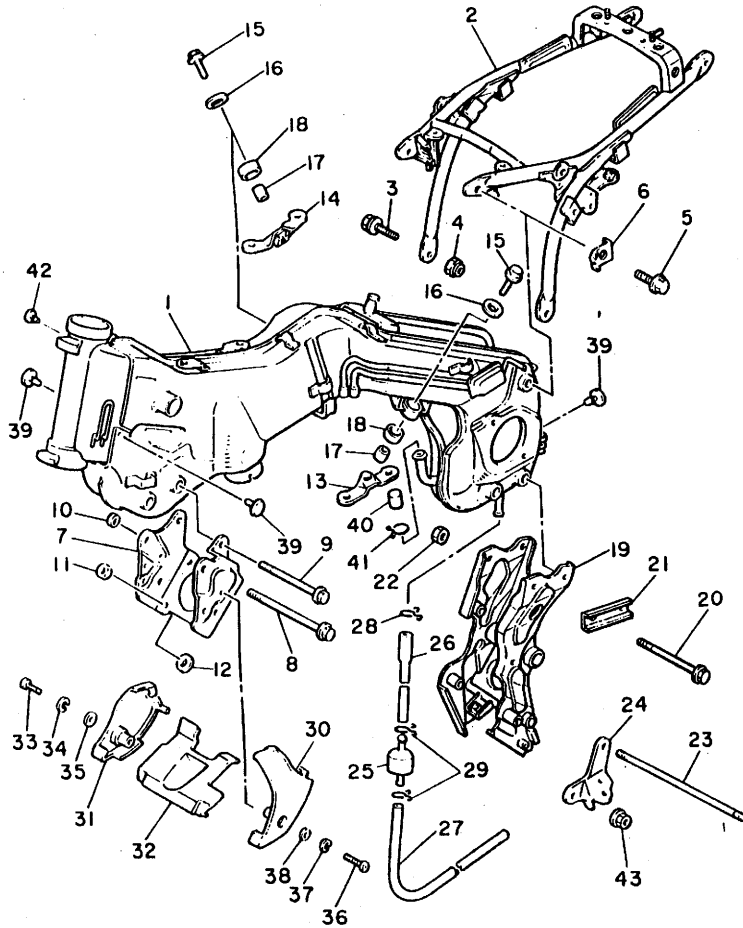

REF. NO.	PART NO.	DESCRIPTION	Q'TY	REMARKS
1	4X7-21110-00-33	FRAME COMP	1	yamaha black
2	5A8-21190-01-33	REAR FRAME COMP.	1	yamaha black
3	95811-10035	BOLT, flange	2	
4	90185-10035	NUT, self-locking	2	
5	90101-10524	BOLT	2	
6	90215-10192	WASHER, lock	2	
7	4X7-21317-00	STAY, engine 4	1	
8	90105-10183	BOLT, washer based	1	
9	90105-10105	BOLT, washer based	1	
10	90179-10247	NUT	2	
11	90179-12248	NUT	4	
12	90201-125A3	WASHER, Plate	4	
13	4X7-21315-00	STAY, engine 2	1	
14	4X7-21316-00	STAY, engine 3	1	
15	90105-10186	BOLT, washer based	2	
16	90201-104A7	WASHER, Plate	2	
17	90387-100E2	COLLAR	2	
18	4X7-21485-00	DAMPER, rubber 1	2	
19	5A8-21430-00	REAR ARM BRACKET COMP.	1	
20	90101-10074	BOLT	2	
21	4X7-21491-00	WASHER, lock	1	
22	90179-10247	NUT	2	
23	90116-10352	BOLT, stud	1	
24	5E4-21458-00	BRACKET, side stand	1	
25	4X7-2149Y-00	FILTER ASSY	1	
26	90445-11545	HOSE	1	
27	90445-11452	HOSE	1	
28	90467-13042	CLIP	1	



5K8700-1201

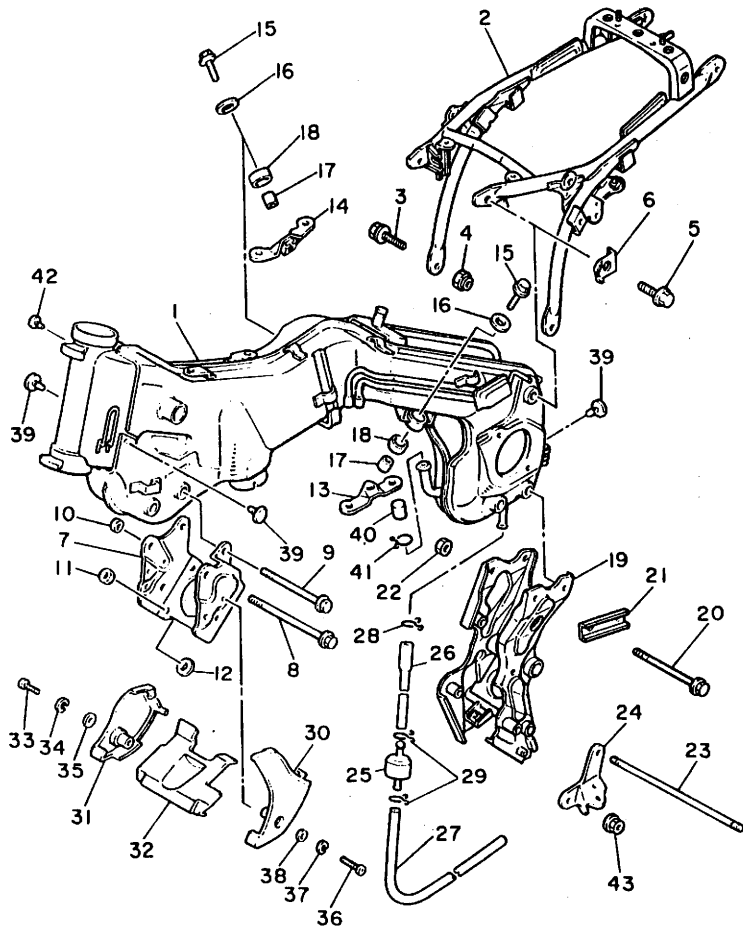

FIG. 20 FRAME

REF. NO.	PART NO.	DESCRIPTION	Q'TY	REMARKS
29	90467-11010	CLIP	2	
30	5A8-2137W-00-20	SCOOP, air 1	1	crystal silver
31	5A8-2137X-00-20	SCOOP, air 2	1	crystal silver
32	5A8-2137Y-00-20	GUIDE, air	1	crystal silver
33	92506-06025	SCREW, Pan head	1	
34	92906-06100	WASHER, sPrinE	1	
35	92906-06600	WASHER, Plate	1	
36	92506-06050	SCREW, Pan head	1	
37	92906-06100	WASHER, sPrinE	1	
38	92906-06600	WASHER, Plate	1	
39	90338-07043	PLUG	3	
40	5A8-21399-00	CAP, tool box	1	
41	90467-14015	CLIP	1	
* 42	90338-03116	PLUG	2	except australia and new zealand
* 43	90179-10247	NUT	1	



5K8700-1201

D2

FIG. 21 FENDER. CARRIER

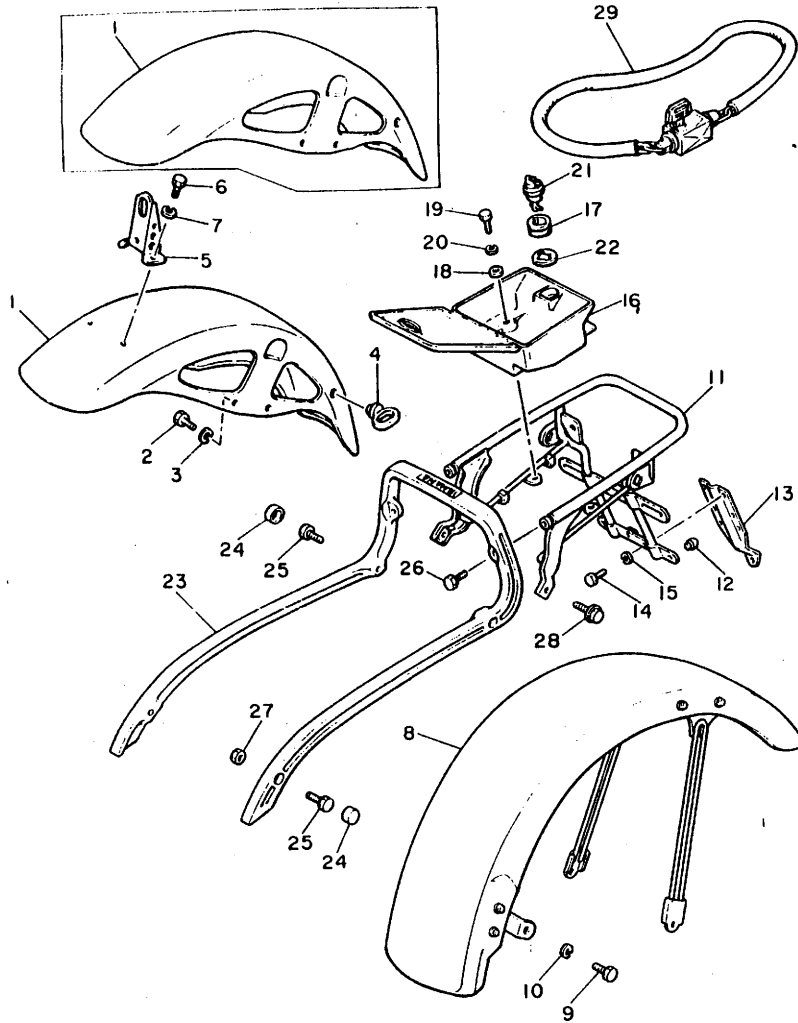

REF. NO.	PART NO.	DESCRIPTION	Q'TY	REMARKS
1	5K8-21510-00-93	FRONT FENDER COMP.	1	UR chrome-Plated for australi
	5A8-21510-00-93	FRONT FENDER COMP.	1	UR chrome-Plated
2	97301-08020	BOLT	4	
3	92901-08100	WASHER, sPrin8	4	
4	1A0-21518-00	HOLDER, cable	1	
5	1A6-21581-00	STAY, Plate fitting 1	1	
6	97303-06010	BOLT	2	
7	92903-06100	WASHER, sPrin8	2	
8	5A8-21610-00-98	REAR FENDER COMP.	1	low Gloss black
9	97301-08016	BOLT	4	
10	92901-08100	WASHER, sPrin8	4	
11	5A8-24810-01-98	CARRIER ASSY	1	low Gloss black
12	5A8-21639-00	DAMPER 2	2	
13	5A8-21641-00	BRACKET, reflector	1	
14	97306-06012	BOLT	2	
15	92906-06100	WASHER, sPrin8	2	
16	5A8-21248-00	BOX	1	
17	90480-24186	GROMMET	1	
18	90201-06059	WASHER, Plate	2	
19	97306-06016	BOLT	2	
20	92906-06100	WASHER, sPrin8	2	
21	5A8-21708-00	SIDE COVER LOCK ASSY	1	
22	90201-225A4	WASHER, Plate	1	
23	5A8-21645-00	STAY, rear	1	
24	341-23469-00	CAP, bolt	4	
25	91316-08016	BOLT	4	
26	91316-08040	BOLT	2	
27	90179-08246	NUT	2	

FMD
5K8700-1210

FIG. 21 FENDER. CARRIER

REF. NO.	PART NO.	DESCRIPTION	Q'TY	REMARKS
28	95821-08020	BOLT, flange	2	
29	4X7-W2171-00	WHEEL LOCK ASSY	1	

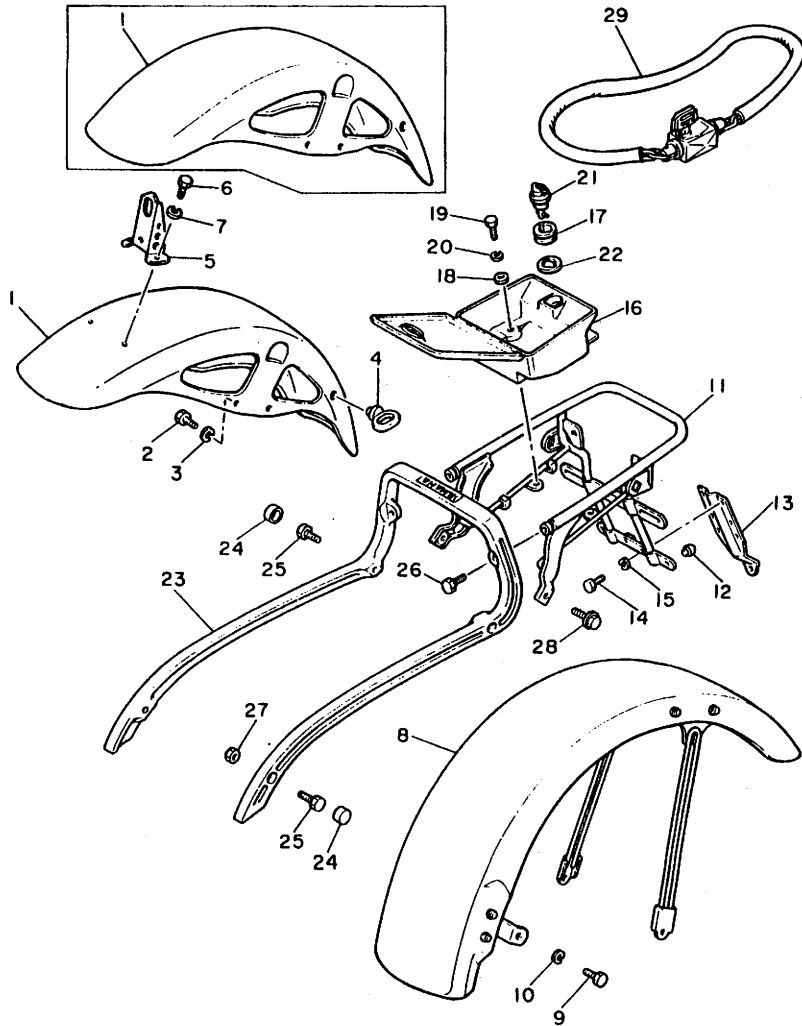

5K8700-1210

D4

FIG. 22 SIDE COVER. TOOL

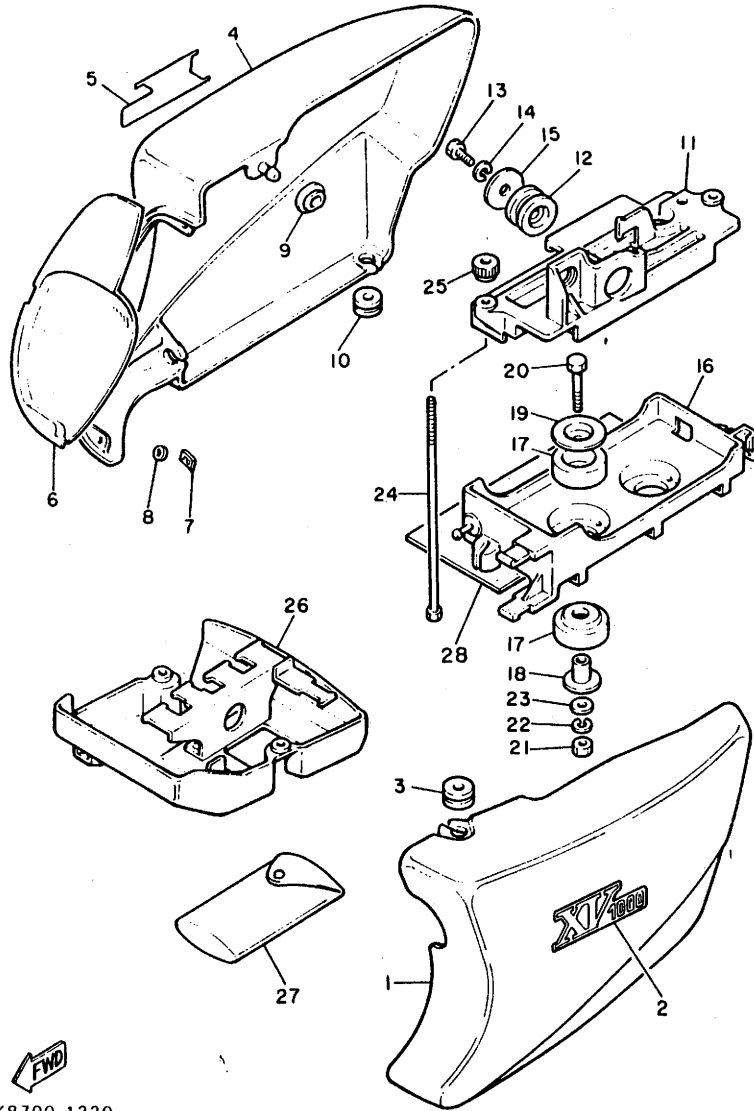

REF. NO.	PART NO.	DESCRIPTION	Q'TY	REMARKS
1	5A8-21711-01-20	COVER, side 1	1	crystal silver
2	5K8-21781-00	EMBLEM 1	1	
3	90480-12053	GROMMET	3	
4	5A8-21721-01-20	COVER, side 2	1	crystal silver
5	5K8-21781-00	EMBLEM 1	1	
6	5A8-21731-00	COVER, side 3	1	
7	90183-04005	NUT, sPrin&	2	
8	90202-04003	WASHER, Plate	2	
9	90480-01141	GROMMET	1	
10	90480-12053	GROMMET	2	
11	5A8-2177G-00	BOX, battery	1	
12	2H7-21747-00	DAMPER	1	
13	97302-06012	BOLT	1	
14	92902-06100	WASHER, sPrin&	1	
15	90201-065A1	WASHER, Plate	1	
16	5A8-21171-00	BOX, tool	1	
17	2H7-21746-00	DAMPER, battery box	4	
18	90387-06763	COLLAR	2	
19	90209-07170	WASHER	2	
20	97301-06040	BOLT	2	
21	95302-06600	NUT	2	
22	92902-06100	WASHER, sPrin&	2	
23	92902-06600	WASHER	2	
24	90101-05496	BOLT	2	
25	90179-05322	NUT	2	
26	5A8-W2121-00	PLATE, bridge	1	
27	5A8-28100-10	TOOL KIT	1	
28	5A8-21747-00	DAMPER	1	

5K8700-1220

D5

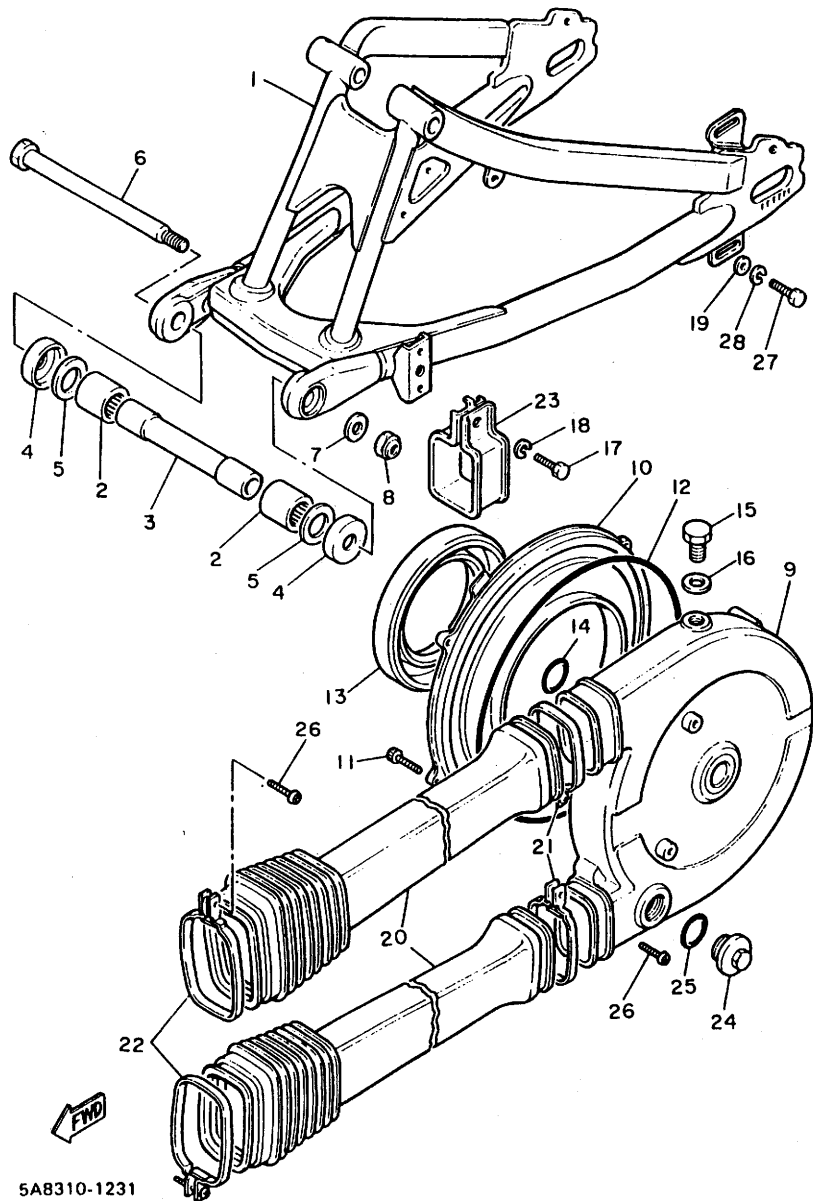

5A8310-1231

FIG. 23 REAR ARM

REF. NO.	PART NO.	DESCRIPTION	Q'TY	REMARKS
1	5A8-22110-01-35	REAR ARM COMP.	1	silver
2	93320-32403	BEARING	2	
3	4X7-22124-00	BUSH 2	1	
4	4X7-22129-00	COVER, thrust 2	2	
5	90201-244A8	WASHER, Plate (1.95T)	2	UN
	90201-244A9	WASHER, Plate (2.05T)	2	UN
	90201-245A0	WASHER, Plate (2.15T)	2	UN
6	5A8-22141-00	SHAFT, Pivot	1	
7	92901-16600	WASHER, Plate	1	
8	95601-16100	NUT, u	1	
9	5A8-22311-00-98	CASE, chain	1	low gloss black
10	5A8-22312-00-98	CASE, chain 2	1	
11	91316-06018	BOLT	5	
12	93212-36469	O-RING	1	
13	93104-99069	OIL SEAL	1	
14	93210-26240	O-RING	1	
15	90340-14063	PLUG, straight screw	1	
16	214-11198-01	GASKET	1	
* 17	97306-06016	BOLT	2	
* 18	92906-06100	WASHER, sPrin8	2	
* 19	90201-06557	WASHER, Plate	2	
20	5A8-22318-00	GUARD, chain	2	
21	90460-01177	CLAMP, hose	2	
22	90460-01176	CLAMP, hose	2	
23	5A8-22321-00	STAY, chain case 1	2	
24	5A8-22334-00	BOLT, chain case 2	1	
25	93210-32172	O-RING	1	
26	98506-05025	SCREW, Pan head	4	
* 27	97301-06016	BOLT	2	
* 28	92901-06100	WASHER, sPrin8	2	

FIG. 24 REAR SUSPENSION

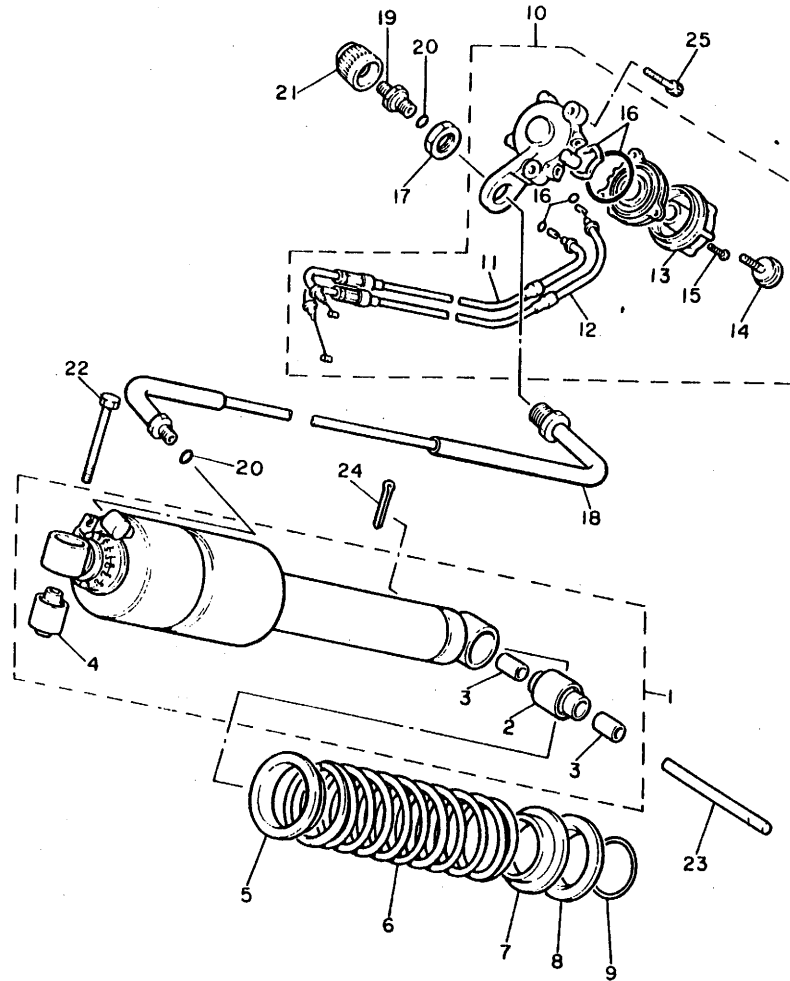

REF. NO.	PART NO.	DESCRIPTION	Q'TY	REMARKS
1	5A8-22201-00	DAMPER SUB ASSY	1	
2	3R4-22226-00	.BUSH, shock absorber lower	1	
3	90380-12051	.BUSH, solid	2	
4	1W1-22216-00	.BUSH, rear shock absorber	1	
5	4X7-22213-00	SEAT, sPrin& uPPer	1	
6	5A8-22212-00	SPRING	1	
7	4X7-22224-00	GUIDE, sPrin& 2	1	
8	3Y1-22223-00	SEAT, sPrin& lower	1	
9	93440-48079	CIRCLIP	1	
10	5A8-22460-00	CONTROL PANEL ASSY	1	
11	5A8-22463-00	.CABLE, control 1	1	
12	5A8-22467-00	.CABLE, control 2	1	
13	4X7-22464-00	.KNOB, control	1	
14	90157-06021	.SCREW, Pan head	1	
15	98503-04010	.SCREW, Pan head	3	
16	4X7-W0005-00	.O-RING SET	1	
17	90170-16278	NUT	1	
18	5A8-22470-00	HOSE, air	1	
19	4X7-W2241-00	AIR VALVE ASSY	1	
20	93210-08483	O-RING	2	
21	4X7-22498-00	CAP, adjust	1	
22	90101-12498	BOLT	1	
23	93612-99168	PIN, dowel	1	
24	91401-40040	PIN, cotter	1	
25	91311-06016	BOLT	2	

FWD
5A8310-1240

D7

FIG. 25 FRONT FORK

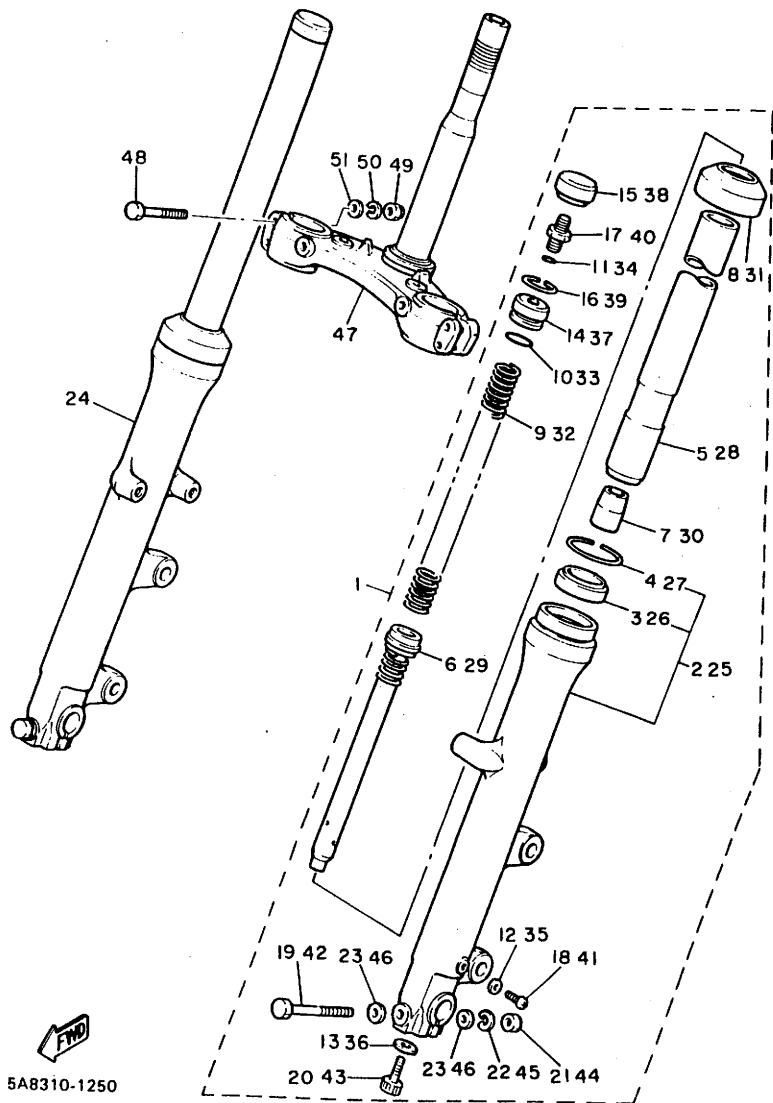

5A8310-1250

REF. NO.	PART NO.	DESCRIPTION	Q'TY	REMARKS
1	5A8-23102-00	FRONT FORK ASSY (L.H)	1	
2	5A8-23126-00	.TUBE, outer 1	1	
3	2H7-23145-00	..OIL SEAL	1	
4	3R4-23153-00	..RING, snap	1	
5	5A8-23110-00	.INNER TUBE COMP.1	1	
6	4K0-23170-00	.CYLINDER COMP., front fork	1	
7	5A8-23173-00	.SPINDLE, taPer	1	
8	3H5-23144-00	.SEAL, dust	1	
9	5A8-23141-00	.SPRING, front fork	1	
10	3J2-23114-00	.O-RING	1	
11	3J2-23147-00	.O-RING	1	
12	122-23129-00	.GASKET, drain Plug	1	
13	509-23158-L0	.GASKET	1	
14	3J2-23111-00	.BOLT, caP	1	
15	3J2-23168-00	.CAP, front fork	1	
16	3J2-23183-00	.CIRCLIP	1	
17	3J2-23190-00	.AIR VALVE COMP.	1	
18	122-23119-01	.PLUG, drain	1	
19	4G0-23356-00	.BOLT 2	1	
20	278-23181-50	.BOLT, hexaGon socket head	1	
21	95311-08600	.NUT	1	
22	92901-08100	.WASHER, sPrinG	1	
23	90201-08544	.WASHER, Plate	2	
24	5A8-23103-00	FRONT FORK ASSY (R.H)	1	
25	5A8-23136-00	.TUBE, outer 2	1	
26	2H7-23145-00	..OIL SEAL	1	
27	3R4-23153-00	..RING, snap	1	
28	5A8-23110-00	.INNER TUBE COMP.1	1	

FIG. 25 FRONT FORK

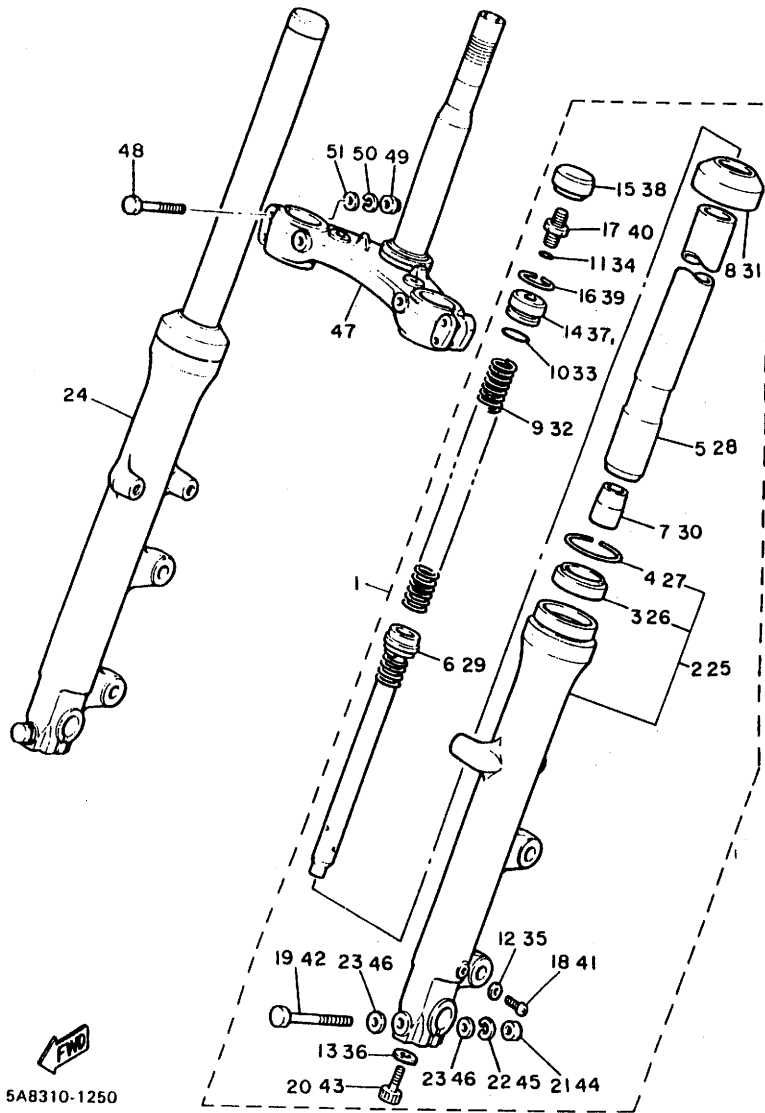

5A8310-1250

REF. NO.	PART NO.	DESCRIPTION	Q'TY	REMARKS
29	4K0-23170-00	.CYLINDER COMP., front fork	1	
30	5A8-23173-00	.SPINDLE, taPer	1	
31	3H5-23144-00	.SEAL, dust	1	
32	5A8-23141-00	.SPRING, front fork	1	
33	3J2-23114-00	.O-RING	1	
34	3J2-23147-00	.O-RING	1	
35	122-23129-00	.GASKET, drain Plug	1	
36	509-23158-L0	.GASKET	1	
37	3J2-23111-00	.BOLT, caP	1	
38	3J2-23168-00	.CAP, front fork	1	
39	3J2-23183-00	.CIRCLIP	1	
40	3J2-23190-00	.AIR VALVE COMP.	1	
41	122-23119-01	.PLUG, drain	1	
42	4G0-23356-00	.BOLT 2	1	
43	278-23181-50	.BOLT, hexaGon socket head	1	
44	95311-08600	.NUT	1	
45	92901-08100	.WASHER, sPring	1	
46	90201-08544	.WASHER, Plate	2	
47	5A8-23340-10	UNDER BRACKET COMP.	1	
48	90109-08397	BOLT	4	
49	95303-08800	NUT, crown	4	
50	92901-08100	WASHER, sPring	4	
51	90201-08544	WASHER, Plate	4	

D9

FIG. 26 STEERING

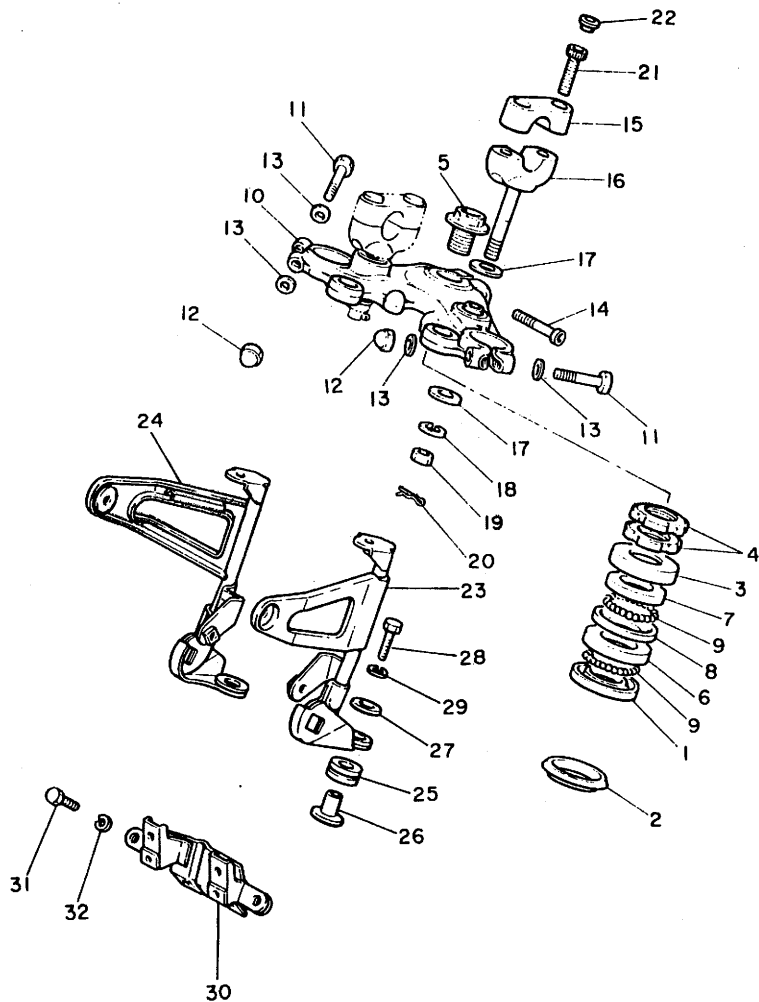

REF. NO.	PART NO.	DESCRIPTION	Q'TY	REMARKS
1	256-23411-00	RACE, ball 1	1	
2	164-23462-00	SEAL, steering	1	
3	4K0-23415-00	COVER, ball race 1	1	
4	4H3-23454-00	NUT, fitting 2	2	
5	4H3-23451-00	BOLT, fitting 1	1	
6	256-23412-00	RACE, ball 2	1	
7	256-23413-00	RACE, ball 3	1	
8	256-23414-00	RACE, ball 4	1	
9	93501-04011	BALL	38	
10	5A8-W2341-00-98	CROWN, handle	1	low gloss black
11	97326-08055	BOLT	2	
12	95306-08800	NUT	2	
13	92906-08600	WASHER, Plate	4	
14	91316-08040	BOLT	1	
15	4H7-23441-00-98	HOLDER, handle upper	2	low gloss black
16	3Y6-23442-00-98	HOLDER, handle lower	2	
17	90201-10141	WASHER, Plate	4	
18	92901-10100	WASHER, spring	2	
19	95301-10700	NUT	2	
20	90468-12006	CLIP	2	
21	91316-08030	BOLT	4	
22	341-23469-00	CAP, bolt	4	
23	5A8-23121-00	COVER, upper 1	1	
24	5A8-23131-00	COVER, upper 2	1	
25	90480-14101	GROMMET	2	
26	90387-06388	COLLAR	2	
27	90201-06552	WASHER, Plate	2	
28	97306-06025	BOLT	2	



5A8310-1260

D10

FIG. 26 STEERING

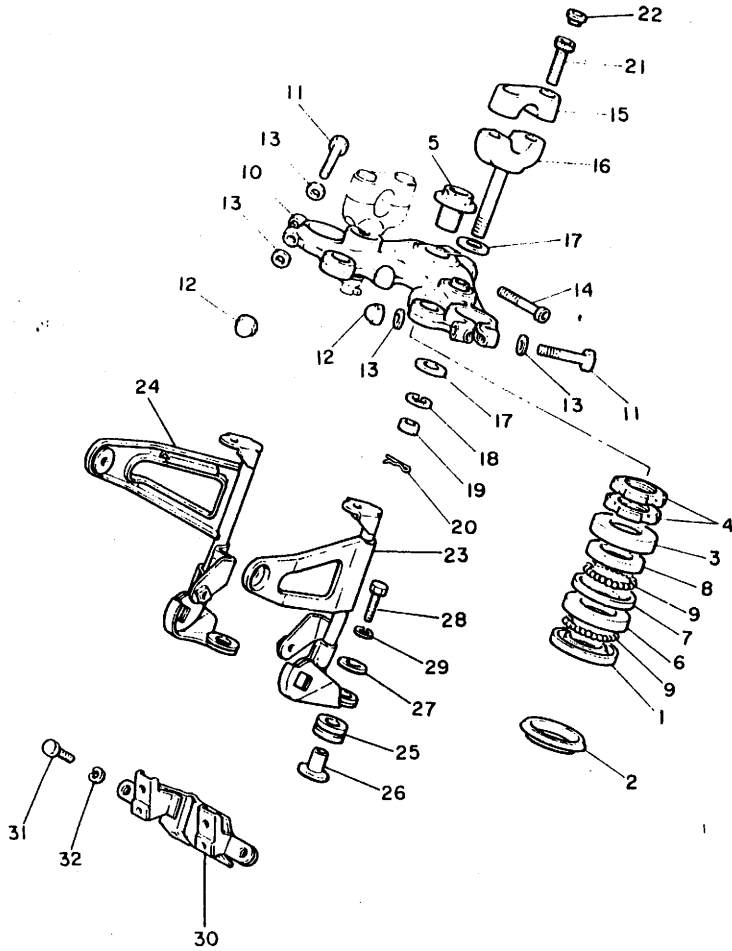

REF. NO.	PART NO.	DESCRIPTION	Q'TY	REMARKS
29	92906-06100	WASHER, sPrinG	2	
30	5A8-23377-00	BRACKET, horn	1	
31	97306-08020	BOLT	2	
32	92906-08100	WASHER, sPrinG	2	



5A8310-1260

D11

FIG. 27 FUEL TANK

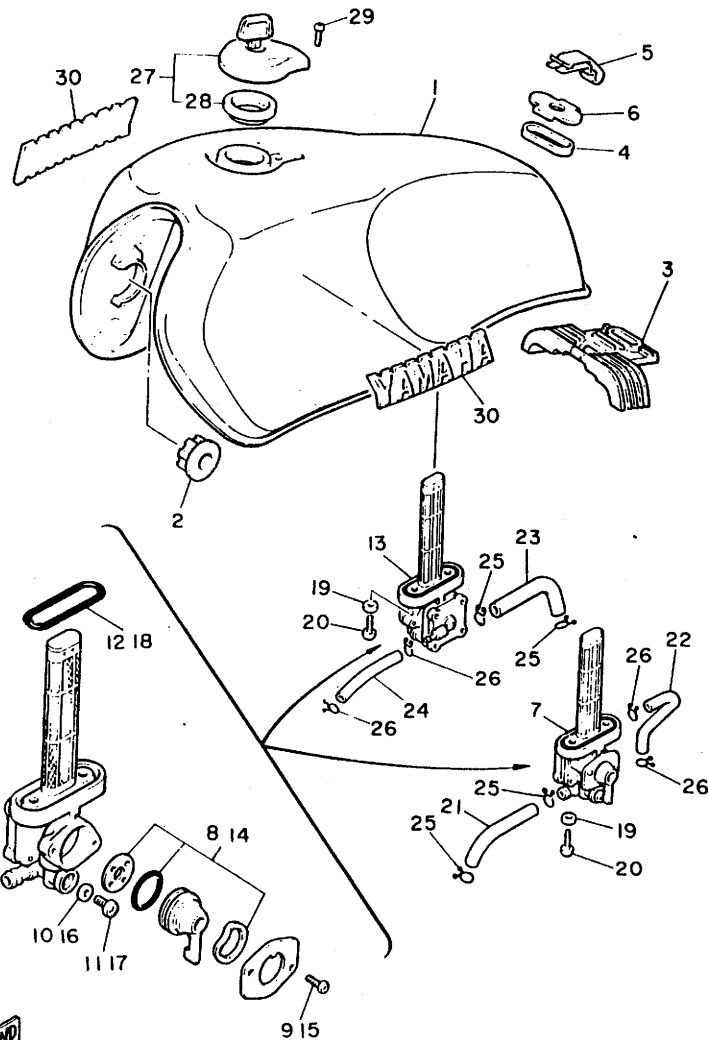

REF. NO.	PART NO.	DESCRIPTION	Q'TY	REMARKS
1	5A8-24110-00-20	FUEL TANK COMP.	1	crystal silver
2	4H7-24181-00	DAMPER, locatin& 1	2	
3	5A8-24182-00	DAMPER, locatin& 2	1	
4	4K0-24183-00	DAMPER, locatin& 3	1	
5	4X7-2411M-00	CLIP	1	
6	4K0-24186-00	WASHER, sPecial	1	
7	4X7-24500-00	FUEL COCK ASSY 1	1	
8	3H3-W0092-00	.FUEL COCK VALVE SET	1	
9	98501-03008	.SCREW, Pan head	2	
10	2G2-24522-00	.GASKET	1	
11	98501-06008	.SCREW, Pan head	1	
12	2W6-24512-00	.O-RING	1	
13	4X7-24510-00	FUEL COCK ASSY 2	1	
14	3H3-W0092-00	.FUEL COCK VALVE SET	1	
15	98501-03008	.SCREW, Pan head	2	
16	2G2-24522-00	.GASKET	1	
17	98501-06008	.SCREW, Pan head	1	
18	2W6-24512-00	.O-RING	1	
19	90202-06010	WASHER, Plate	4	
20	90149-06011	SCREW	4	
21	90445-11542	HOSE	1	
22	90445-09578	HOSE	1	
23	4X7-24311-00	PIPE, fuel 1	1	
24	90445-09578	HOSE	1	
25	90467-10008	CLIP	4	
26	90467-08003	CLIP	4	
27	4X7-24602-00	CAP ASSY	1	
28	4X7-24612-00	.GASKET, caP	1	

FIG. 27 FUEL TANK

REF. NO.	PART NO.	DESCRIPTION	Q'TY	REMARKS
29	98506-05010	SCREW, Pan head	1	
30	3X0-24161-01	EMBLEM 1	2	

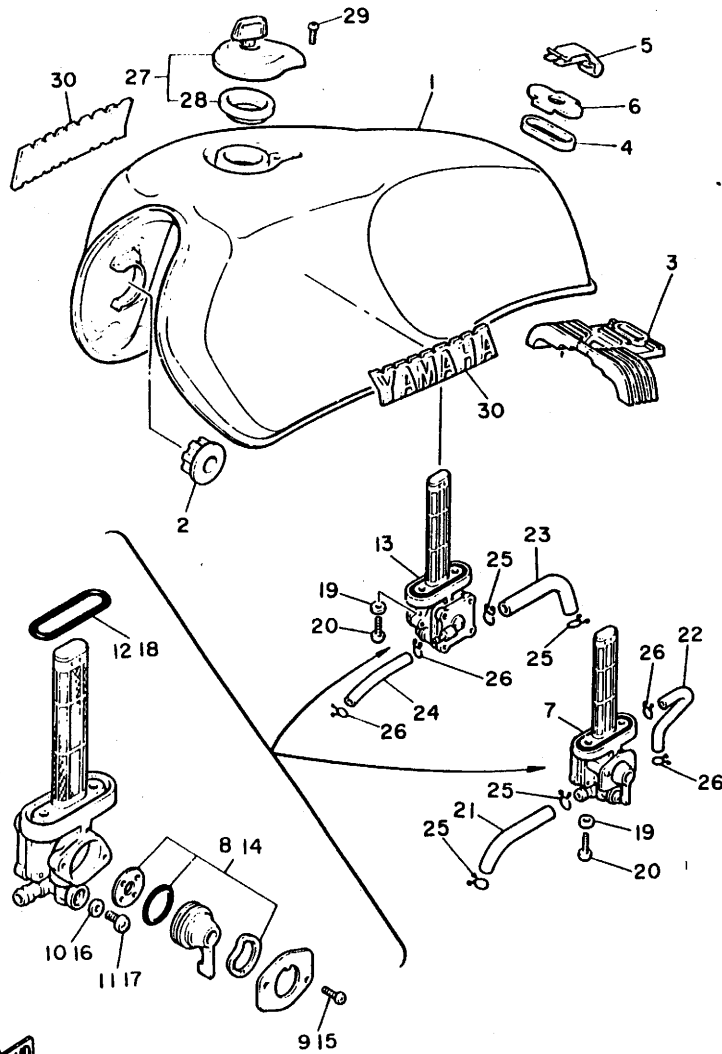

5A8310-1270

D13

FIG. 28 SEAT

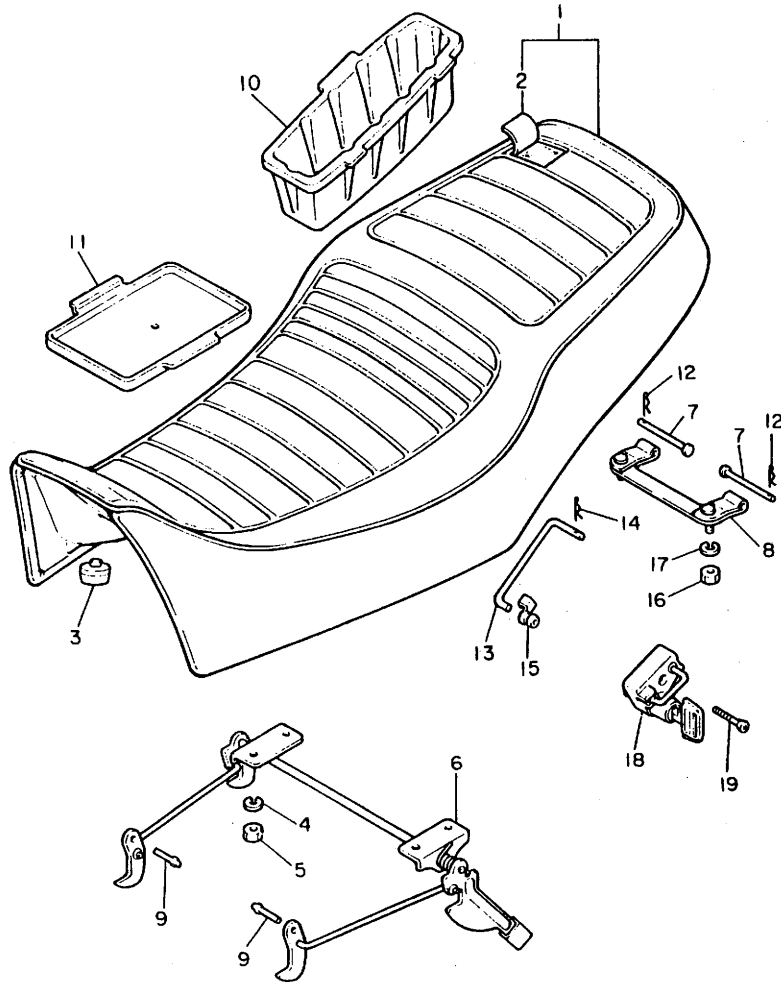

REF. NO.	PART NO.	DESCRIPTION	Q'TY	REMARKS
1	5A8-W2472-01	DOUBLE SEAT ASSY	1	
2	5A8-24731-00	.COVER, double seat	1	
3	1L9-24741-00	PAD, seat	8	
4	92902-06100	WASHER, sPring	4	
5	95302-06600	NUT	4	
6	5A8-24760-00	SEAT LEVER ASSY	1	
7	91701-05060	PIN, clevis	2	
8	5A8-24726-01	HINGE, seat	1	
9	5A8-24793-00	PIN	2	
10	5A8-2473T-00	LID 1	1	
11	395-28185-00	LID	1	
12	90468-10050	CLIP	2	
13	5A8-24768-00	STOPPER	1	
14	90468-10050	CLIP	1	
15	1J7-24719-00	HOLDER, rod 2	1	
16	95302-06600	NUT	2	
17	92902-06100	WASHER, sPring	2	
18	5A8-21308-00	HELMET HANGER ASSY	1	
19	92706-06020	SCREW, flat head	1	



5A8310-1280

FIG. 29 FRONT WHEEL

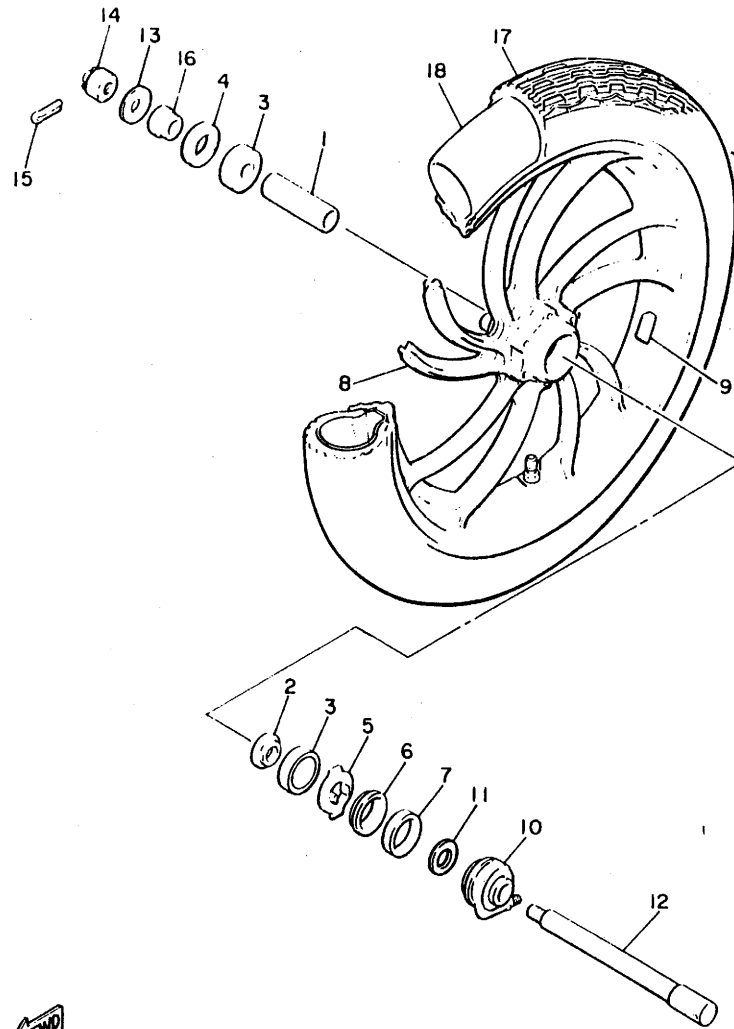

REF. NO.	PART NO.	DESCRIPTION	Q'TY	REMARKS
1	90560-15116	SPACER	1	
2	146-25115-00	FLANGE, sPacer 1	1	
3	93306-30203	BEARING (B6302Z)	2	
4	93102-22014	OIL SEAL	1	
5	341-25149-00	CLUTCH, meter	1	
6	341-25846-00	RETAINER, clutch	1	
7	93105-45017	OIL SEAL	1	
8	4K0-25168-20-98	CAST WHEEL, front (1.85-19)	1	low gloss black
9	1A1-25398-01	BALANCER, wheel (20G)	1	UN
	1A1-25399-00	BALANCER, wheel (10G)	1	UN
	2M0-25399-00	BALANCER, wheel (30G)	1	UN
10	4K0-25190-00	GEAR UNIT ASSY	1	
11	90201-256E2	WASHER, Plate	1	
12	4H7-25181-00	AXLE, wheel	1	
13	92901-14200	WASHER, Plain	1	
14	90171-14020	NUT, castle	1	
15	91401-30030	PIN, cotter	1	
16	90387-15550	COLLAR	1	
17	94132-19699	TIRE (3.25-19)	1	UR bs
	94132-19694	TIRE (3.25-19)	1	UR dunlop
18	94232-19122	TUBE (3.25-19)	1	UR bs
	94232-19167	TUBE (3.25-19)	1	UR dunlop



5A8310-1290

D15

FIG. 30 FRONT BRAKE CALIPER

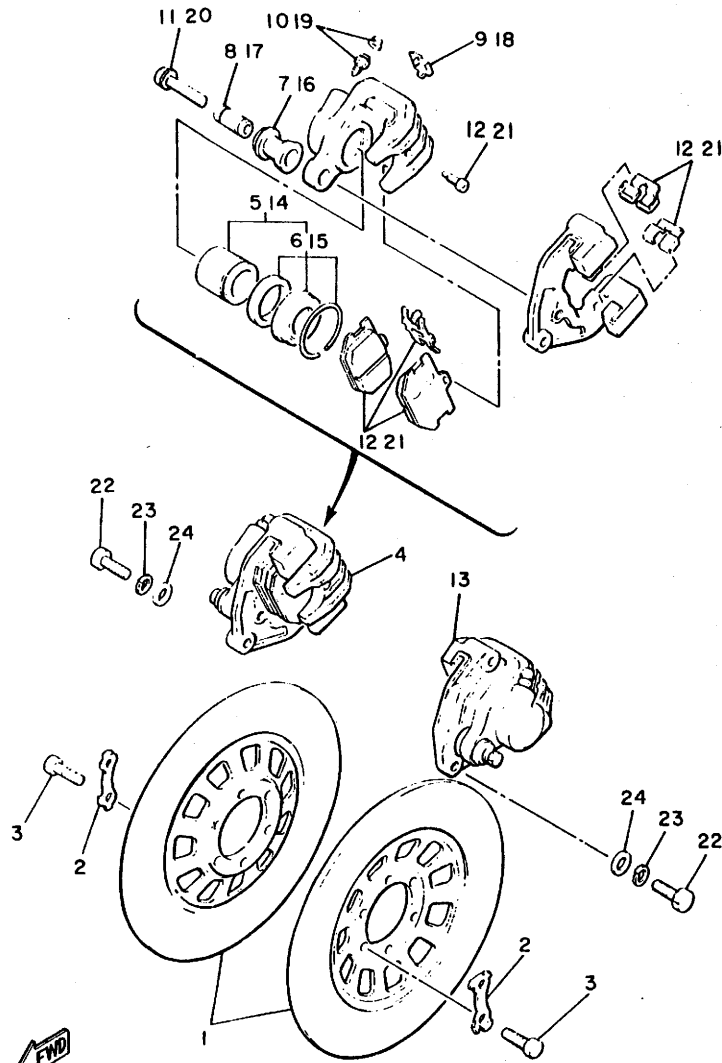

REF. NO.	PART NO.	DESCRIPTION	Q'TY	REMARKS
1	1L9-25831-00	DISC, brake	2	
2	1J3-25834-01	WASHER, lock	6	
3	90101-08312	BOLT	12	
4	4K0-25810-01	CALIPER ASSY (RIGHT)	1	
5	1J3-W0057-00	.PISTON ASSY, caliPer	1	
6	1J3-W0047-00	..CALIPER SEAL KIT	1	
7	1J3-25917-00	.BOOT, caliPer	1	
8	1J3-25838-00	.SLEEVE, caliPer	1	
9	1J3-25845-01	.CAP, indicator	1	
10	1J3-W0048-00	.BREED SCREW KIT	1	
11	90105-08145	.BOLT, washer based	1	
12	4K0-W0045-00	.BRAKE PAD KIT, front	1	
13	4K0-25810-11	CALIPER ASSY (LEFT)	1	
14	1J3-W0057-00	.PISTON ASSY, caliPer	1	
15	1J3-W0047-00	..CALIPER SEAL KIT	1	
16	1J3-25917-00	.BOOT, caliPer	1	
17	1J3-25838-00	.SLEEVE, caliPer	1	
18	1J3-25845-01	.CAP, indicator	1	
19	1J3-W0048-00	.BREED SCREW KIT	1	
20	90105-08145	.BOLT, washer based	1	
21	4K0-W0045-00	.BRAKE PAD KIT, front	1	
22	90101-10308	BOLT	4	
23	92901-10100	WASHER, sPring	4	
24	92901-10200	WASHER, Plain	4	

5A8310-1300

FIG. 31 REAR WHEEL

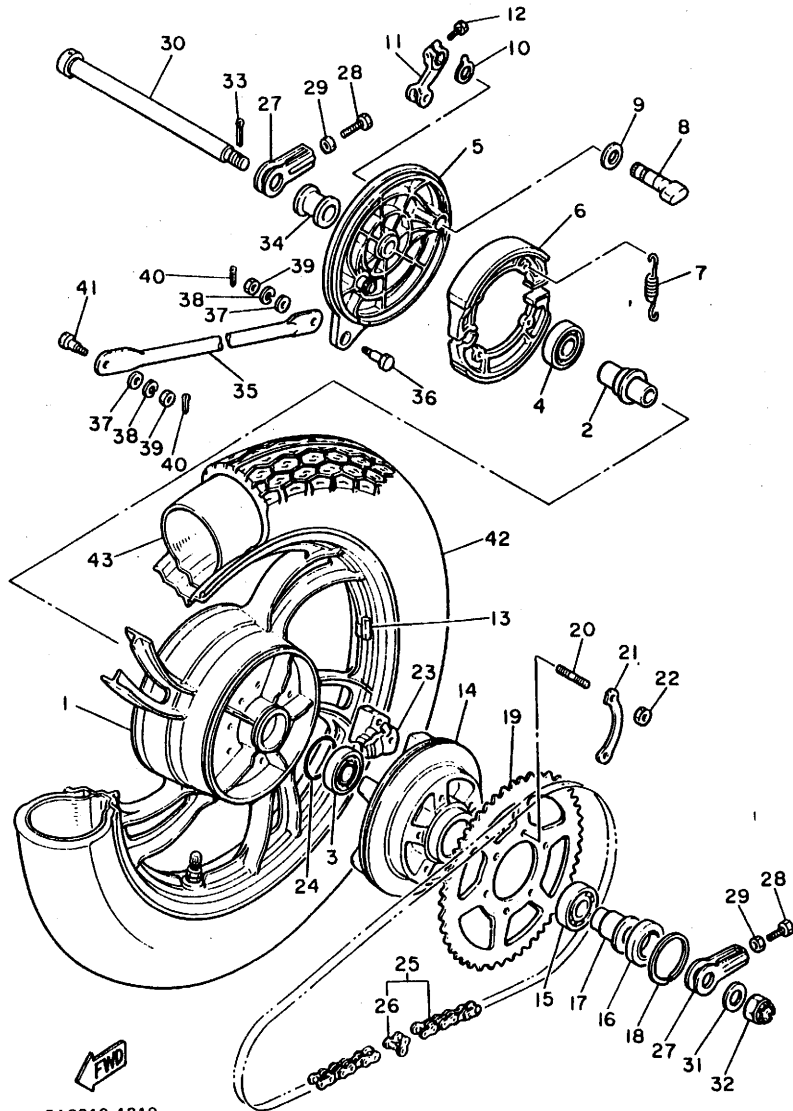

5A8310-1310

REF. NO.	PART NO.	DESCRIPTION	Q'TY	REMARKS
1	5A8-25338-20-98	CAST WHEEL, rear	1	low gloss black
2	90560-20135	SPACER	1	
3	93306-20417	BEARING (B62042RS)	1	
4	93306-30417	BEARING (B6304ZZ)	1	
5	5A8-25321-00-98	PLATE, brake shoe	1	low gloss black
6	5A8-25330-00	BRAKE SHOE COMP.	2	
7	90507-20002	SPRING, tension	2	
8	4H7-25351-00	CAMSHAFT	1	
9	90201-14577	WASHER, Plate	1	
10	4H7-2533A-02	PLATE, indicator	1	
11	1L9-25355-00	LEVER, camshaft	1	
12	90101-06291	BOLT	1	
13	1A1-25398-01	BALANCER, wheel (20G)	1	UN
	1A1-25399-00	BALANCER, wheel (10G)	1	UN
	2M0-25399-00	BALANCER, wheel (30G)	1	UN
14	5A8-25366-00	CLUTCH, hub	1	
15	93306-20624	BEARING	1	
16	93101-38100	OIL SEAL	1	
17	90387-203E4	COLLAR	1	
18	93420-62017	CIRCLIP	1	
19	5A8-25435-20	SPROCKET, driven (35T)	1	
20	90116-10221	BOLT, stud	6	
21	256-25412-00	WASHER	3	
22	90170-10136	NUT	6	
23	5A8-25364-00	DAMPER	5	
24	93210-64488	O-RING	1	
25	94580-29090	CHAIN, drive (DID630DS-90L)	1	
26	94680-29031	.JOINT, chain	1	

FIG. 31 REAR WHEEL

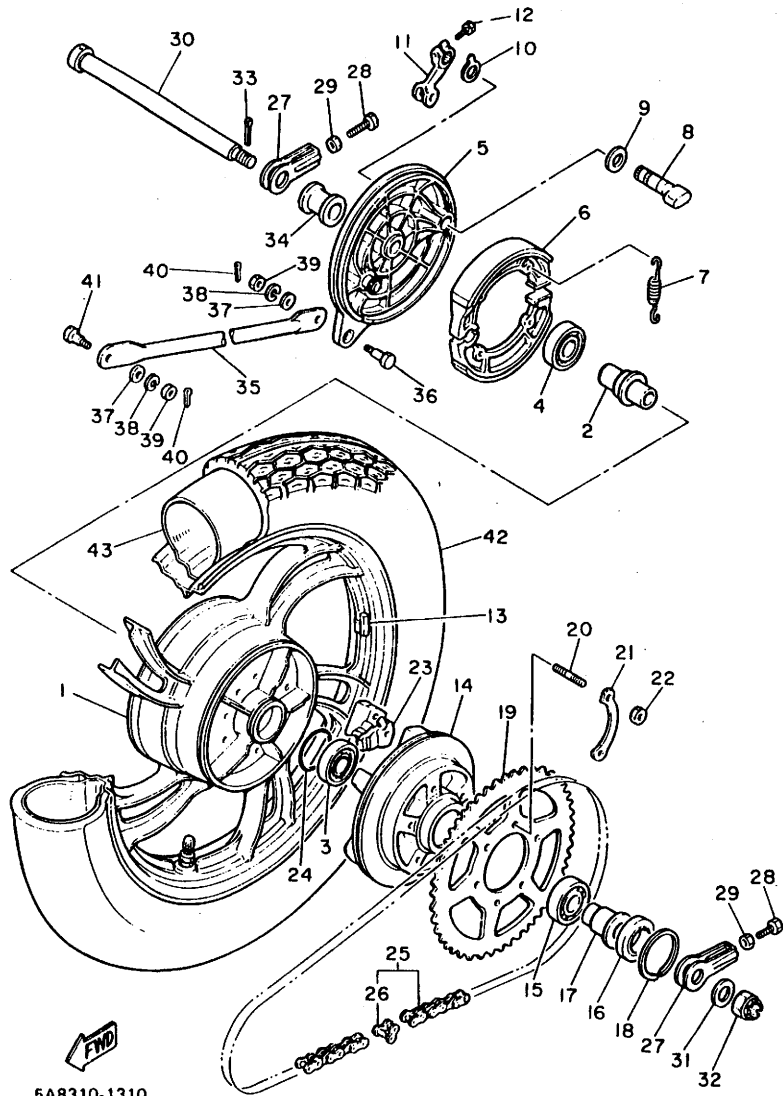

5A8310-1310

REF. NO.	PART NO.	DESCRIPTION	Q'TY	REMARKS
27	5A8-25388-00	PULLER, chain 1	2	
28	90101-10507	BOLT	2	
29	95301-10700	NUT	2	
30	5A8-25381-00	AXLE, wheel	1	
31	92901-18200	WASHER, Plain	1	
32	90171-18008	NUT, castle	1	
33	91401-40040	PIN, cotter	1	
34	90387-203E5	COLLAR	1	
35	4X7-25371-00	BAR, tension	1	
36	90109-08406	BOLT	1	
37	92901-08600	WASHER, Plate	2	
38	92901-08100	WASHER, sPring	2	
39	95301-08700	NUT	2	
40	91401-20015	PIN, cotter	2	
41	90109-08368	BOLT	1	
42	94112-18700	TIRE	1	UR bs
	94112-18693	TIRE	1	UR dunlop
43	94212-18171	TUBE	1	UR bs
	94212-18188	TUBE	1	UR dunlop

FIG. 32 HANDLEBAR.CABLE

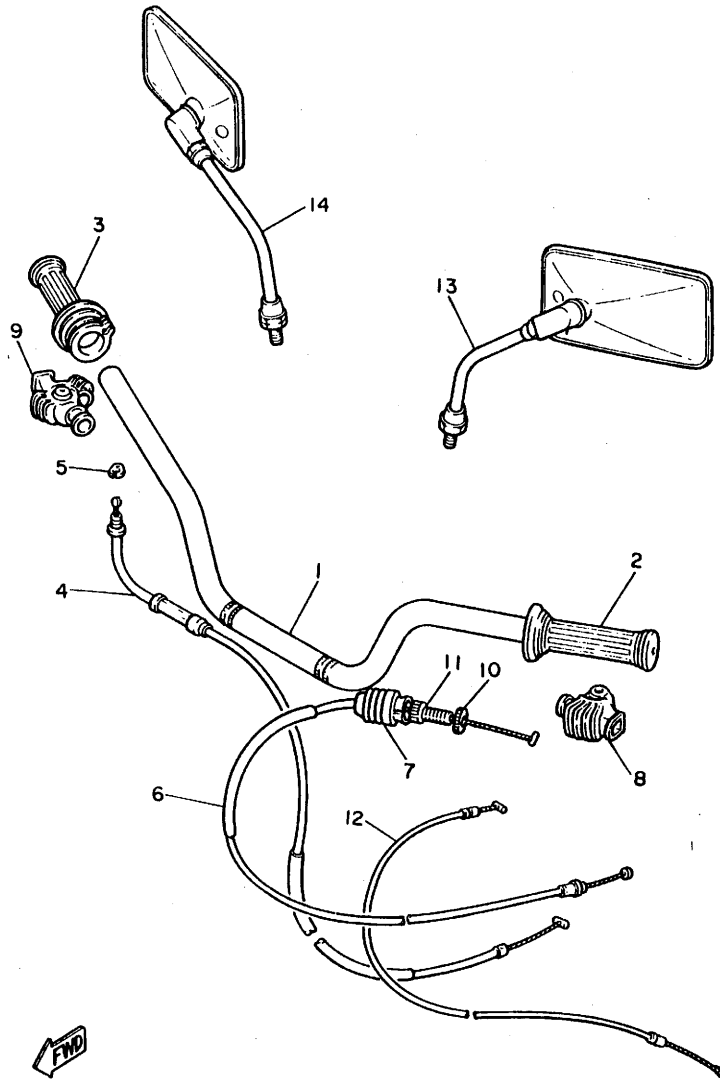

REF. NO.	PART NO.	DESCRIPTION	Q'TY	REMARKS
1	5A8-26111-00	HANDLEBAR	1	
2	2H7-26241-00	GRIP (L.H)	1	
3	2H7-26240-00	GRIP ASSY	1	
4	5A8-26311-00	CABLE, throttle 1	1	
5	584-26393-02	HOLDER	1	
6	5A8-26335-00	CABLE, clutch	1	
7	1E6-26342-00	BOOT, cable	1	
8	1E6-26372-00	COVER, handle lever	1	
9	1T5-26372-00	COVER, handle lever	1	
10	90179-08148	NUT	1	
11	90123-08046	BOLT	1	
12	5A8-26331-00	CABLE, starter 1	1	
* 13	4H7-26290-30	MIRROR ASSY	1	UR for australia and new zealand
	5A8-26290-10	MIRROR ASSY	1	UR
* 14	4H7-26290-40	MIRROR ASSY	1	UR for australia and new zealand
	5A8-26290-00	MIRROR ASSY	1	UR

FWD
5A8300-1320

FIG. 33 FRONT MASTER CYLINDER

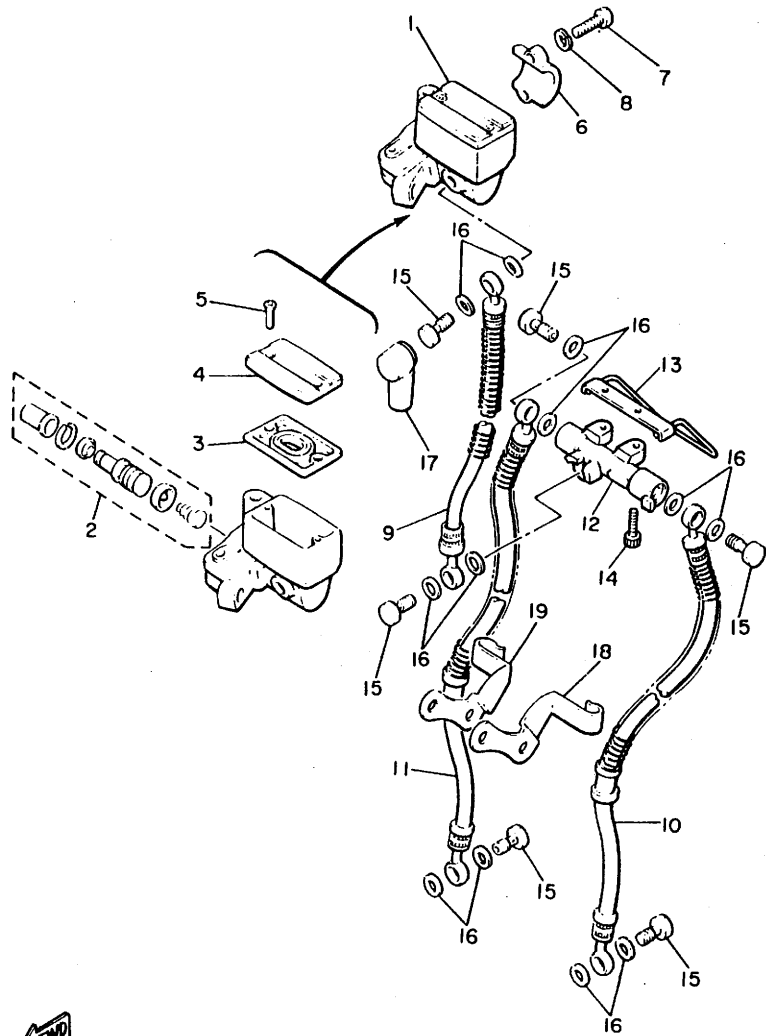

REF. NO.	PART NO.	DESCRIPTION	Q'TY	REMARKS
1	4K0-25850-00	MASTER CYLINDER ASSY	1	
2	4K0-W0041-00	.CYLINDER KIT, master	1	
3	4K0-25854-00	.DIAPHRAGM, reservoir	1	
4	4K0-25852-00	.CAP, reservoir	1	
5	98706-04010	.SCREW, flat head	2	
6	4L0-25867-00	BRACKET, master cylinder	1	
7	97326-06025	BOLT	2	
8	92906-06100	WASHER, sPring	2	
9	5A8-25872-00	HOSE, brake 1	1	
10	5A8-25873-00	HOSE, brake 2	1	
11	5A8-25874-00	HOSE, brake	1	
12	4K0-25885-00	JOINT	1	
13	4K0-26399-01	GUIDE, cable	1	
14	91316-06020	BOLT	2	
15	90401-10034	BOLT, union	6	
16	90201-10118	WASHER, Plate	12	
17	4L0-25862-00	BOOT, master cylinder	1	
18	4E2-25875-00	HOLDER, brake hose 1	1	
19	4E2-25876-00	HOLDER, brake hose 2	1	



5A8310-1330

FIG. 34 STAND.FOOTREST

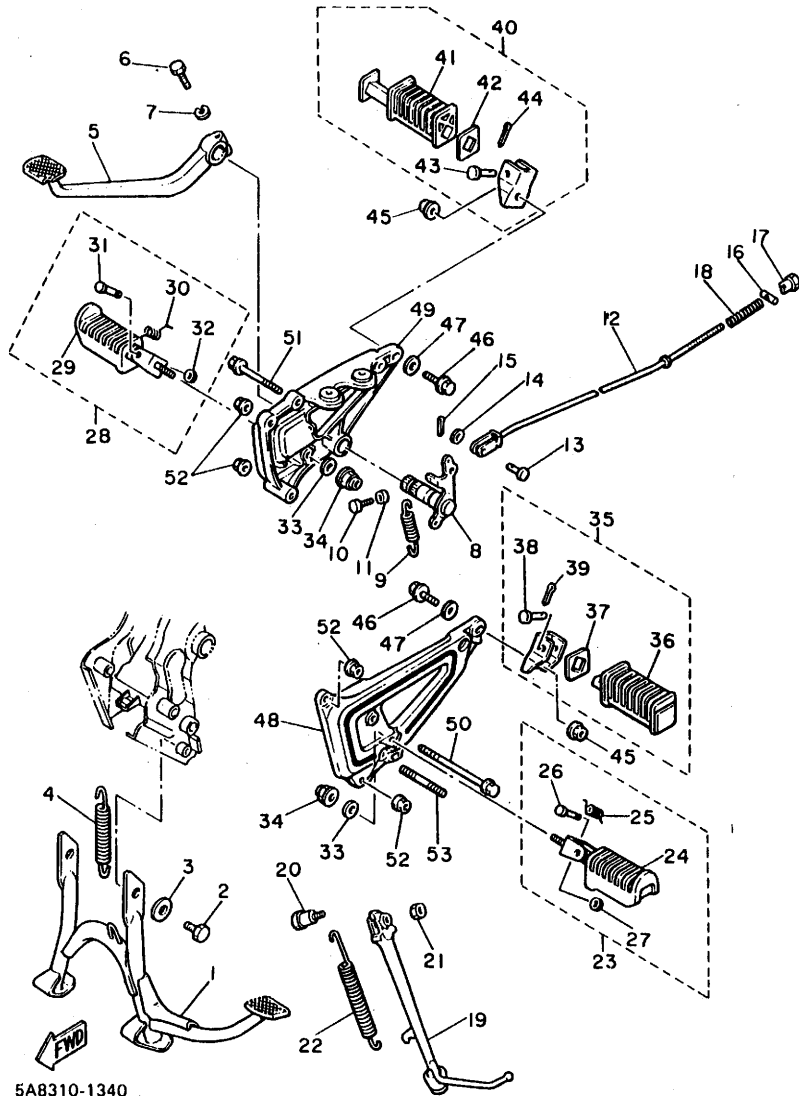

5A8310-1340

REF. NO.	PART NO.	DESCRIPTION	Q'TY	REMARKS
1	5A8-27111-00-R4	STAND, main	1	black
2	97302-10016	BOLT	2	
3	90201-10752	WASHER, Plate	2	
4	90506-35149	SPRING, tension	1	
5	5A8-27211-00-93	PEDAL, brake	1	chrome-plated
6	90109-06468	BOLT	1	
7	92901-06100	WASHER, sPrin8	1	
8	5A8-27212-00	SHAFT, brake Pedal	1	
9	90506-20193	SPRING, tension	1	
10	90153-06018	SCREW, hexa8on	1	
11	90170-06184	NUT	1	
12	5A8-27231-00	ROD, brake	1	
13	90240-06040	PIN, clevis	1	
14	92901-06200	WASHER, Plain	1	
15	91401-20015	PIN, cotter	1	
16	90249-12008	PIN	1	
17	90179-06176	NUT	1	
18	90501-10245	SPRING, comPression	1	
19	5A8-27311-00-R4	STAND, side	1	black
20	90109-10473	BOLT	1	
21	95301-10700	NUT	1	
22	90507-29009	SPRING, tension	1	
23	5A8-27410-00	FRONT FOOTREST ASSY (L.H)	1	
24	1J7-27413-01	.COVER, footrest	1	
25	90508-20023	.SPRING, torsion	1	
26	2H9-27427-00	.SAFT	1	
27	90201-06042	.WASHER, Plate	1	
28	5A8-27420-00	FRONT FOOTREST ASSY (R.H)	1	

FIG. 34 STAND.FOOTREST

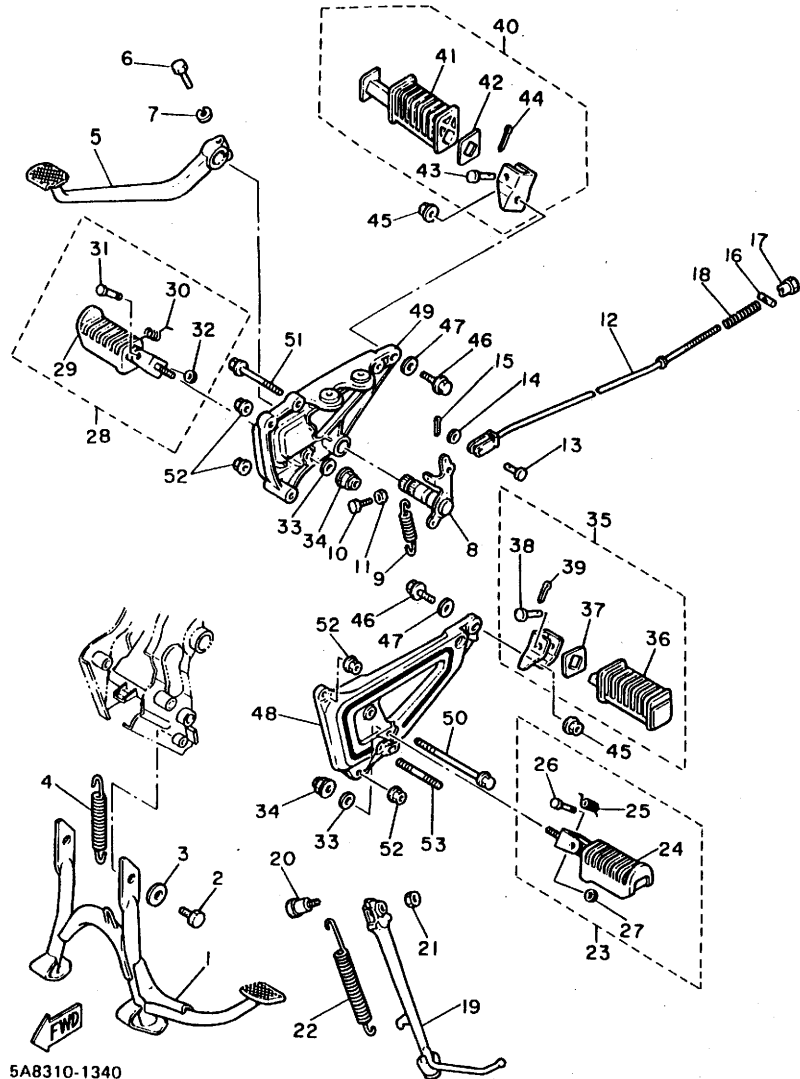

REF. NO.	PART NO.	DESCRIPTION	Q'TY	REMARKS
29	1J7-27413-01	.COVER, footrest	1	
30	90508-20023	.SPRING, torsion	1	
31	2H9-27427-00	.SAFT	1	
32	90201-06042	.WASHER, Plate	1	
33	90201-10136	WASHER, Plate	2	
34	90185-10060	NUT, self-locking	2	
35	5A8-27430-00	REAR FOOTREST ASSY 1	1	
36	1J7-27433-00	.COVER, rear footrest	1	
37	90209-18070	.WASHER	1	
38	91701-06035	.PIN, clevis	1	
39	91401-16012	.PIN, cotter	1	
40	5A8-27440-00	REAR FOOTREST ASSY 2	1	
41	1J7-27444-00	.COVER, rear footrest	1	
42	90209-18070	.WASHER	1	
43	91701-06035	.PIN, clevis	1	
44	91401-16012	.PIN, cotter	1	
45	90179-10321	NUT	2	
46	95826-10035	BOLT, flange	2	
47	90201-10139	WASHER, Plate	2	
48	5A8-27442-00	BRACKET 2	1	
49	5A8-27443-00	BRACKET 3	1	
50	90105-10192	BOLT, washer based	1	
51	90105-10184	BOLT, washer based	1	
52	90179-10247	NUT	4	
53	95621-10330	BOLT, stud	1	

FIG. 35 FLASHER LIGHT

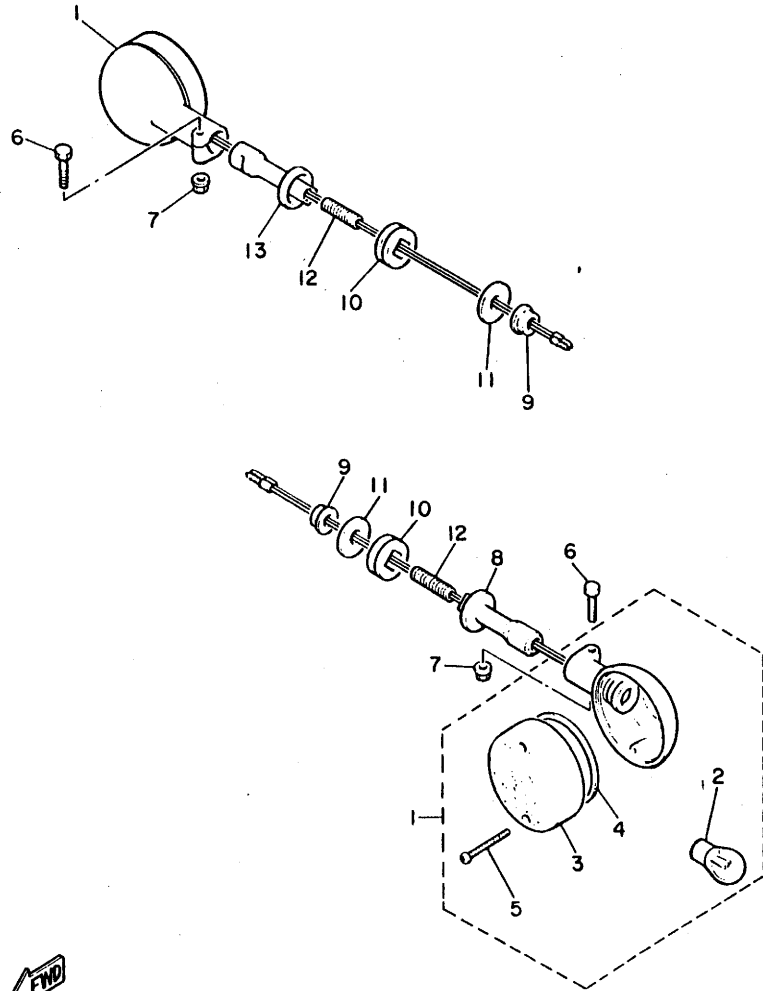

REF. NO.	PART NO.	DESCRIPTION	Q'TY	REMARKS
1	4X7-83310-K0	FRONT FLASHER LIGHT ASSY 1	4	
2	256-83311-70	.BULB (12V-27W)	1	
3	4H7-83312-00	.LENS, flasher	1	
4	4H7-83313-00	.GASKET, flasher lens	1	
5	98501-03030	.SCREW, Pan head	2	
6	97303-06030	BOLT	4	
7	95701-06100	NUT, flange	4	
8	5A8-83318-00	STAY, flasher 1	2	
9	95701-12100	NUT, flange	4	
10	341-83321-01	DAMPER, flasher 1	4	
11	90201-12190	WASHER, Plate	4	
12	4X7-83325-00	BOLT, flasher stay fitting	4	
13	5A8-83328-00	STAY, flasher 2	2	



5K8700-1350

FIG. 36 SPEEDOMETER. TACHOMETER

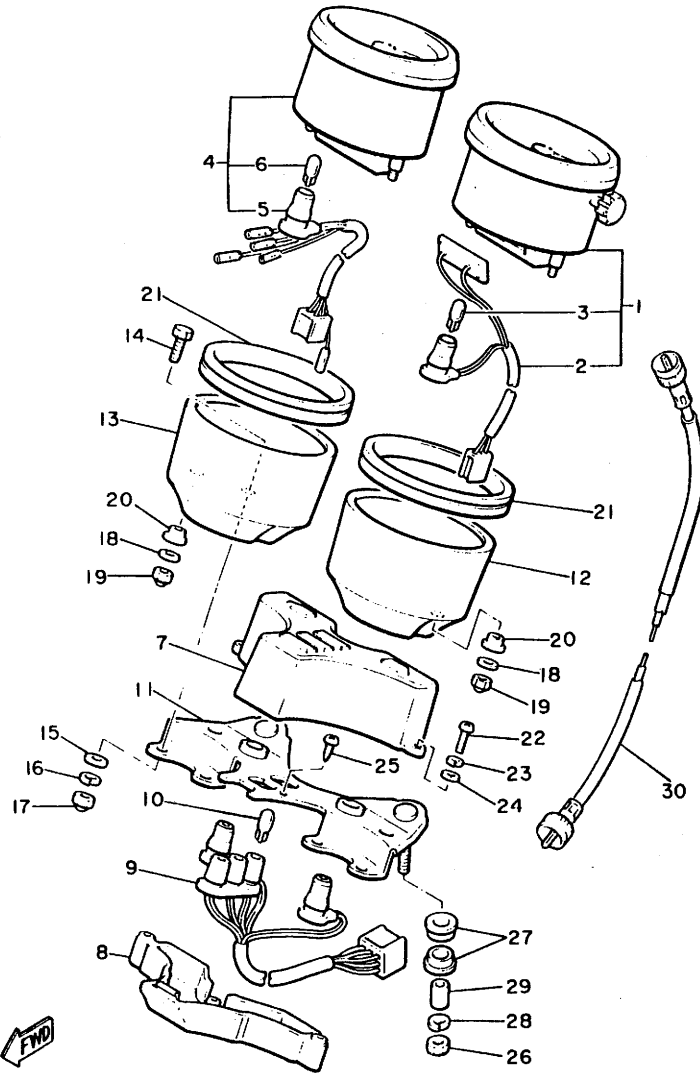

5A8310-1360

REF. NO.	PART NO.	DESCRIPTION	Q'TY	REMARKS
1	5A8-83570-F0	SPEEDOMETER ASSY	1	UR km/h
•	5A8-83570-G0	SPEEDOMETER ASSY	1	UR mile/h
2	3G1-83536-01	.SOCKET, meter	1	
3	4G1-84744-00	.BULB (12V 3.4W)	1	
4	5A8-83540-00	TACHOMETER ASSY	1	
5	5A8-83520-00	.SOCKET CORD ASSY	1	
6	4G1-84744-00	.BULB (12V 3.4W)	1	
7	4K0-83568-00	PILOT BOX, upper	1	
8	4K0-83569-00	PILOT BOX, lower	1	
9	5A8-83509-00	SOCKET CORD ASSY	1	
10	3F9-84744-00	BULB (12V-2CP)	5	
11	5A8-83519-00	BRACKET, meter	1	
12	584-83507-00	COVER, sSpeedometer	1	
13	5A8-83508-00	COVER, tachometer	1	
14	584-83546-00	BOLT	4	
15	92901-06200	WASHER, Plain	4	
16	92901-06100	WASHER, sPring	4	
17	95301-06800	NUT, crown	4	
18	90201-05031	WASHER, Plate	4	
19	95301-05800	NUT, crown	4	
20	584-83523-00	DAMPER	4	
21	3H3-83513-00	DAMPER	2	
22	98506-04012	SCREW, Pan head	2	
23	92906-04100	WASHER, sPring	2	
24	92906-04600	WASHER, Plate	2	
25	97701-40512	SCREW, Panhead tapping	1	
26	95301-06600	NUT	2	
27	584-83541-00	DAMPER	4	
28	92901-06100	WASHER, sPring	2	

FIG. 36 SPEEDOMETER • TACHOMETER

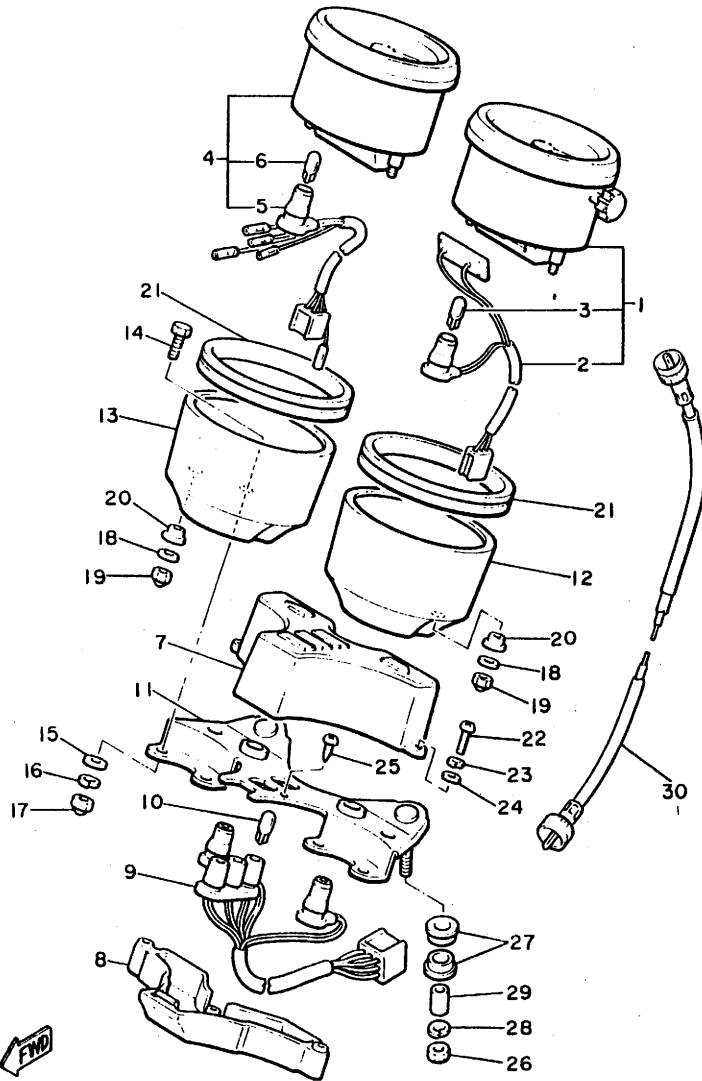

REF. NO.	PART NO.	DESCRIPTION	Q'TY	REMARKS
29	90387-06249	COLLAR	2	
30	5A8-83550-00	SPEEDOMETER CABLE ASSY	1	

5A8310-1360



FIG. 37 HEADLIGHT

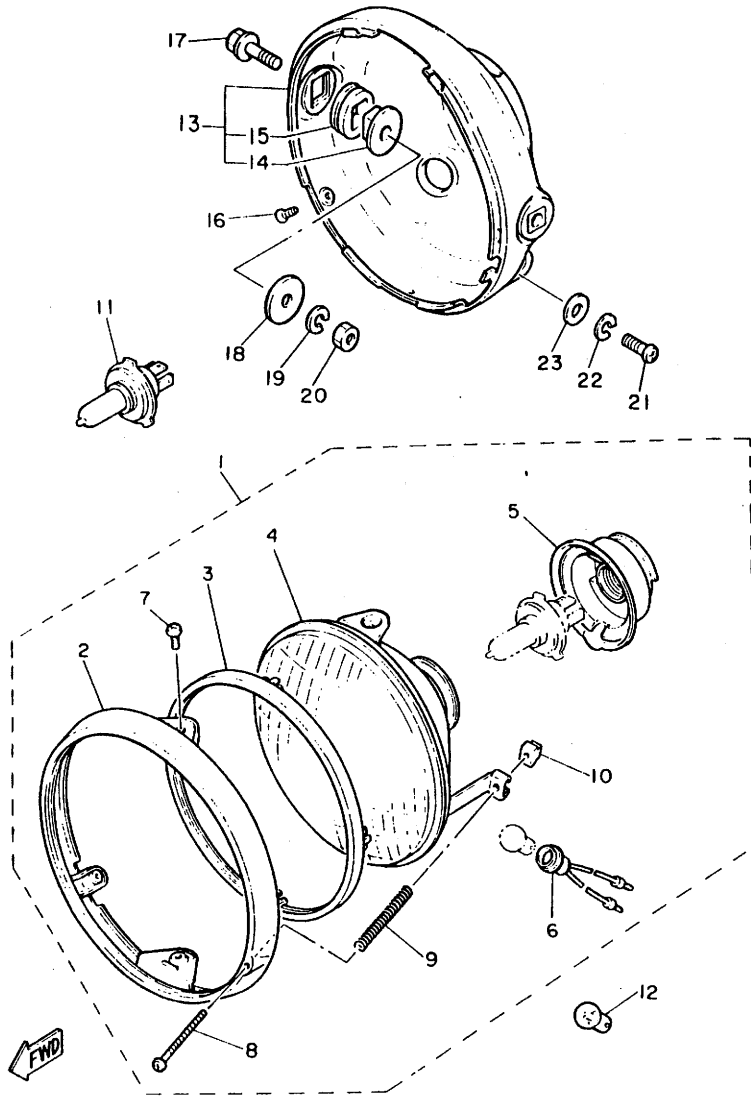

REF. NO.	PART NO.	DESCRIPTION	Q'TY	REMARKS
1	5A8-84303-E0	HEADLIGHT UNIT ASSY	1	
2	5A8-84315-00	.RIM, headlight	1	
3	4E2-84395-00	.RING, retaining	1	
4	4E2-84321-E0	.LENS, headlight	1	
5	4E2-84397-00	.COVER, socket	1	
6	457-84146-85	.SOCKET, Pilot light	1	
7	98501-05010	.SCREW, Pan head	2	
8	447-84331-61	.SCREW, rim adjusting	1	
9	447-84332-60	.SPRING, screw	1	
10	198-84334-60	.NUT, adjusting	1	
11	*	BULB (12V-60/55W, halogen)	1	LM
12	*	BULB (12V-3.4W)	1	LM
13	5A8-84330-00-33	BODY ASSY	1	
14	584-84338-60	.COLLAR, body fitting	2	
15	584-84345-60	.DAMPER, headlight	2	
16	90152-05005	SCREW, countersunk	2	
17	90109-08448	BOLT	2	
18	90209-08098	WASHER	2	
19	92902-08100	WASHER, sPring	2	
20	95302-08600	NUT	2	
21	92506-06016	SCREW, Pan head	1	
22	92906-06100	WASHER, sPring	1	
23	90201-06059	WASHER, Plate	1	

5A8310-1370

FIG. 38 TAILLIGHT

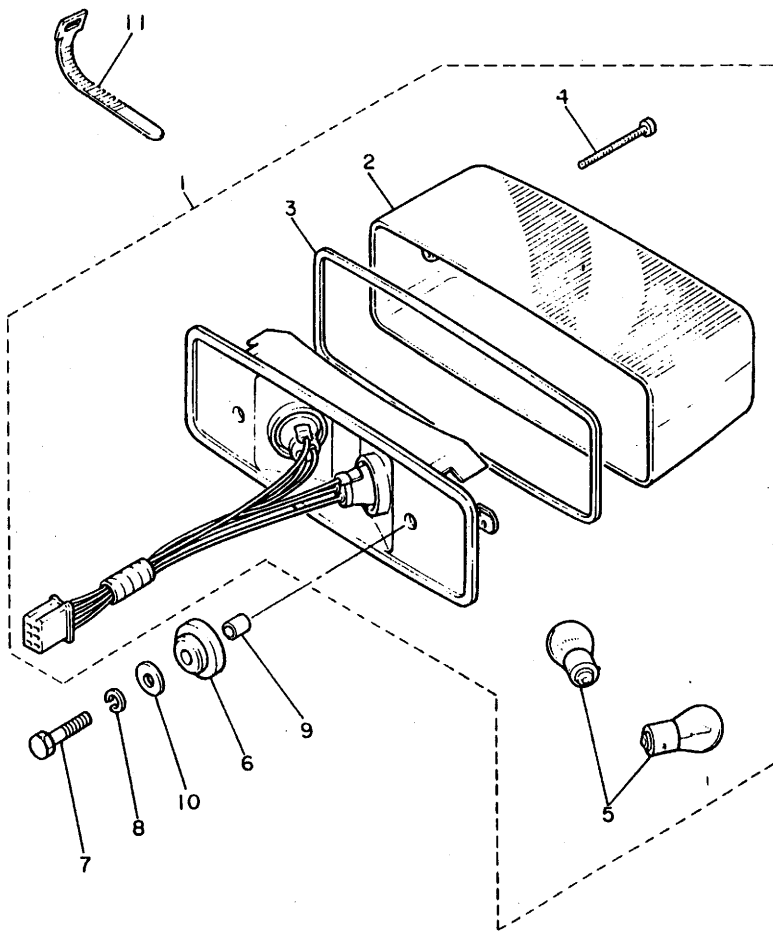

REF. NO.	PART NO.	DESCRIPTION	Q'TY	REMARKS
1	5H1-84710-60	TAILLIGHT UNIT ASSY	1	
2	5A8-84721-E0	•LENS, taillight	1	
3	5A8-84723-00	•GASKET, tail lens	1	
4	98501-04050	•SCREW, Pan head	2	
5	256-84714-61	•BULB (12V-27/8W)	2	
6	5A8-84736-00	DAMPER, tail	2	
7	97302-06025	BOLT	2	
8	92902-06100	WASHER, sPring	2	
9	90387-06595	COLLAR	2	
10	90201-06067	WASHER, Plate	2	
11	3L8-83936-00	BAND, switch cord	1	



5K8700-1380

FIG. 39 ELECTRICAL 1

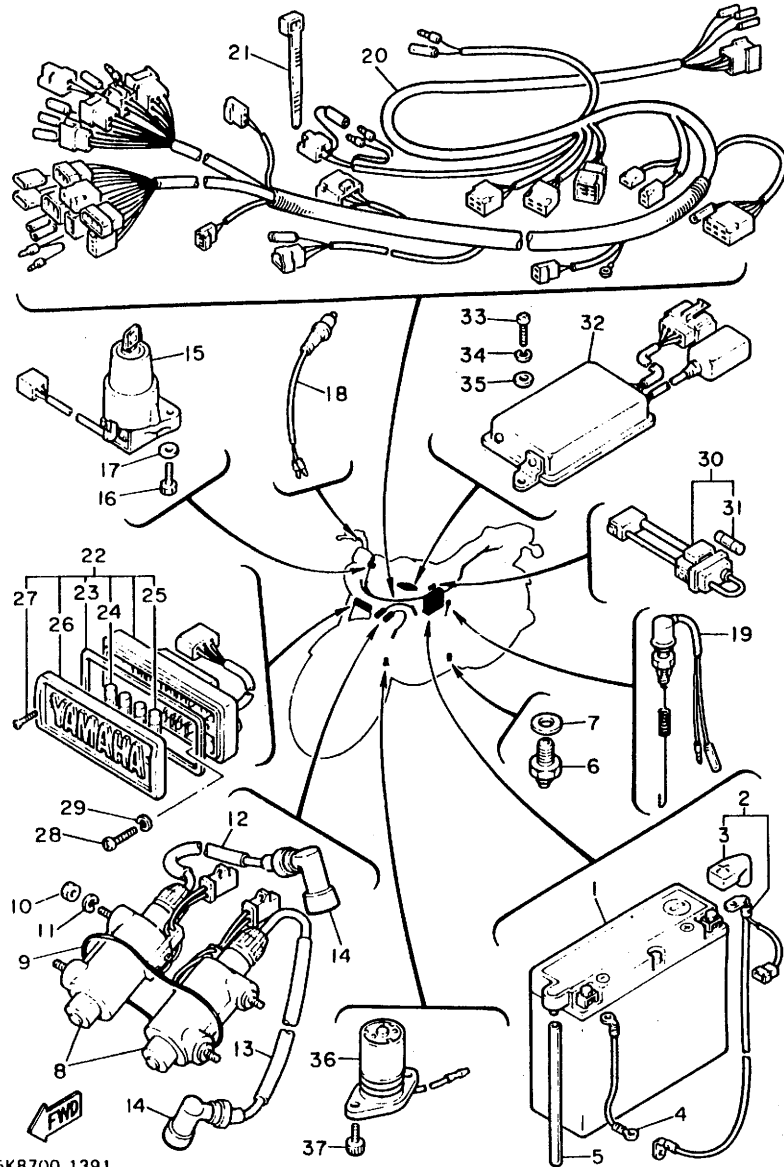

REF. NO.	PART NO.	DESCRIPTION	Q'TY	REMARKS
1	2H8-82110-61	BATTERY ASSY (G.S. GM18Z-3A)	1	
2	5A8-82115-01	WIRE, Plus lead	1	
3	4X7-82119-00	.COVER, lead wire	1	
4	5A8-82116-00	WIRE, minus lead	1	
5	90445-08172	HOSE	1	
6	2H7-82540-00	NEUTRAL SWITCH ASSY	1	
7	90430-10148	GASKET	1	
8	4X7-82310-70	IGNITION COIL ASSY	2	
9	93210-64297	O-RING	1	
10	95302-06600	NUT	4	
11	92902-06100	WASHER, sPring	4	
12	4X7-82341-00	CORD, high tension 1	1	
13	4X7-82342-00	CORD, high tension 2	1	
14	1J7-82370-00	PLUG CAP ASSY	2	UR
	1J7-82370-10	PLUG CAP ASSY	2	UR with noise suppresser
15	3Y6-82508-80	MAIN SWITCH ASSY	1	
16	97301-06015	BOLT	2	
17	92902-06600	WASHER	2	
18	1A0-83980-30	FRONT STOP SWITCH ASSY	1	
19	5A8-82530-00	STOP SWITCH ASSY	1	
20	5A8-82590-71	WIRE HARNESS ASSY	1	
21	5A8-82591-00	BAND	2	
22	5A8-82170-00	FUSE BDX ASSY	1	
23	4X7-82175-00	.GASKET	1	
24	1A0-82151-00	.FUSE (12V-10A)	3	
25	4X7-82151-00	.FUSE (12V-15A)	3	
26	4X7-82172-00	.COVER, fuse box	1	
27	98906-04010	.SCREW, bind	2	

5K8700-1391

FIG. 40 ELECTRICAL 2

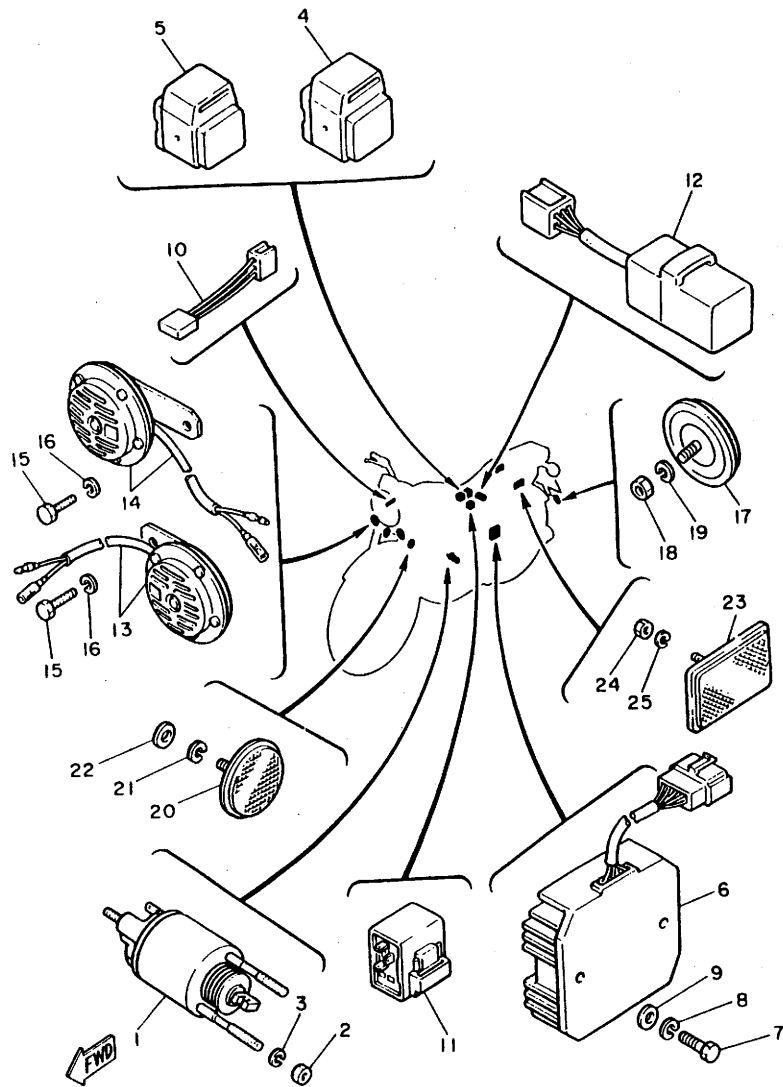

5K8700-1400

REF. NO.	PART NO.	DESCRIPTION	Q'TY	REMARKS
1	5A8-86110-50	SOLENOID	1	
2	95301-08700	NUT	2	
3	92902-08100	WASHER, sPrinE	2	
4	5A8-81950-00	RELAY ASSY	1	
5	4H7-81950-01	STARTER CURCUIT CUT-OFF RELAY	1	
6	5A8-81960-A0	RECTIFIER & REGULATOR ASSY	1	
7	97302-06030	BOLT	2	
8	92902-06100	WASHER, sPrinE	2	
9	92902-06600	WASHER	2	
10	4L6-81980-M0	DIODE	1	
11	4E6-83350-70	FLASHER RELAY ASSY	1	
12	1A0-83395-03	FLASHER CANCELLING UNIT	1	
13	5A8-83371-20	HORN	1	
14	5A8-83371-30	HORN	1	
15	97306-08014	BOLT	2	
16	92906-08100	WASHER, sPrinE	2	
17	449-85131-01	REFLECTOR, rear 1	1	
18	95302-05600	NUT	1	
19	92902-05100	WASHER, sPrinE	1	
20	2N8-85111-00	REFLECTOR, front 1	2	
21	92902-05100	WASHER, sPrinE	2	
22	92902-05200	WASHER	2	
23	3G1-85130-00	REAR REFLECTOR ASSY	2	
24	95302-05600	NUT	2	
25	92902-05100	WASHER, sPrinE	2	

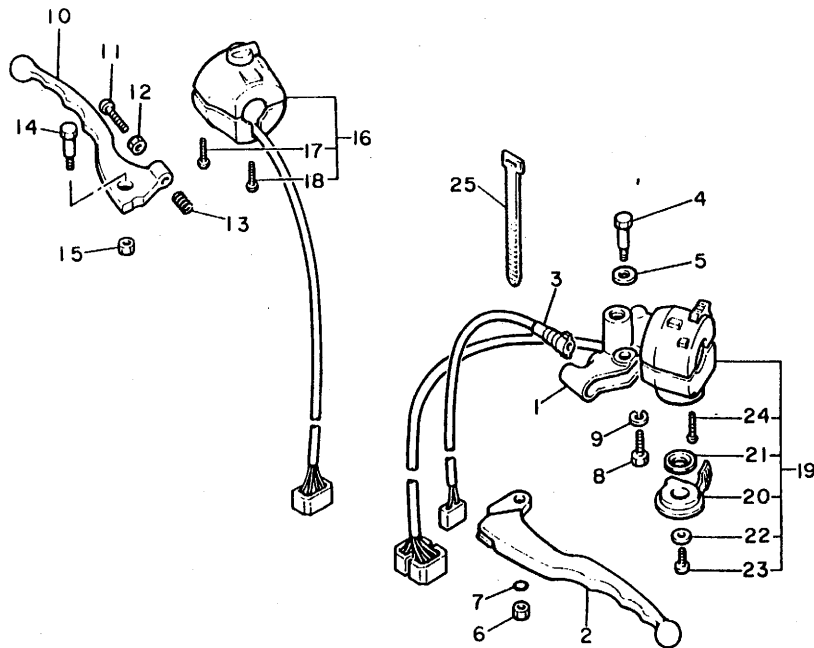

FIG. 41 HANDLE SWITCH-LEVER

REF. NO.	PART NO.	DESCRIPTION	Q'TY	REMARKS
1	4K0-82911-00	HOLDER, lever 1	1	
2	2H7-83912-00	LEVER 1	1	
3	3Y6-82917-00	SWITCH	1	
4	2H7-83945-00	BOLT, lever	1	
5	90201-08083	WASHER, Plate	1	
6	95601-06100	NUT, u	1	
7	93210-11368	O-RING	1	
8	97306-06022	BOLT	1	
9	92906-06100	WASHER, sPring	1	
10	2J2-83922-00	LEVER 2	1	
11	90149-06131	SCREW	1	
12	90170-06010	NUT	1	
13	90501-10312	SPRING, comPression	1	
14	90109-06465	BOLT	1	
15	95601-06100	NUT, u	1	
16	1U3-83963-40	SWITCH, handle 3	1	
17	98506-05030	.SCREW, Pan head	1	
18	98506-05040	.SCREW, Pan head	1	
19	4K0-83972-00	SWITCH, handle 4	1	
20	4H7-83941-00	.LEVER, starter	1	
21	90209-10131	.WASHER	1	
22	92901-06200	.WASHER, Plain	1	
23	97323-06008	.BOLT	1	
24	98506-05030	.SCREW, Pan head	2	
25	437-83936-00	BAND, switch cord	2	



5A8310-1410

TABLE OF COMPARISON 1

..... Interchangeability

Ref NO.	Parts NO. for OLD	New ↔ Old		Parts NO. for NEW	Description	Q'ty	Modification	Remarks
		Old → New	New → Old					
1-18	4X7-11185-00			5A8-1111H-00	COVER, cylinder head side 4	1	○	
1-19	4X7-1111H-00			4X7-11185-00	COVER, cylinder head side 1	1	○	
8-21	4X7-14453-01			5A8-14453-00	JOINT, air cleaner 1	1	○	
8-22	5A8-14453-00			4X7-14453-01	JOINT, air cleaner 1	1	○	
11-23	-			93210-07155	O-RING	1	+	
20-42	-			90338-03110	PLUG	2	+	
20-43	-			90179-10247	NUT	1	+	
23-17	97306-06016			97306-06016	BOLT	2	△	
23-18	92906-06100			92906-06100	WASHER, spring	2	△	
23-19	90201-06059			90201-06557	WASHER, plate	2	○	
23-27	-			97301-06016	BOLT	2	+	
23-28	-			92901-06100	WASHER, spring	2	+	
32-13	5A8-26290-00			4H7-26290-30	MIRROR ASSY	1	○	
32-14	5A8-26290-10			4H7-26290-40	MIRROR ASSY	1	○	
36-1	5A8-83570-F0			5A8-83570-G0	SPEEDOMETER ASSY	1	○	
39-21	341-26397-01			5A8-82591-00	BAND	2	○	

Mark : ○ Part modified + Part added - Part deleted △ Change of parts quantity



NUMERICAL INDEX

PART NO.	GRID NO.	PART NO.	GRID NO.
4X7-W0005-00	D 7	5A8-11636-00	B 5
4K0-W0041-00	E 6	5A8-11637-00	B 5
4K0-W0045-00	E 2	5A8-11638-00	B 5
1J3-W0047-00	E 2	4X7-11654-01	B 5
1J3-W0048-00	E 2	4X7-11656-00	B 5
1J3-W0057-00	E 2	4X7-11656-10	B 5
3H3-W0092-00	D12	4X7-11656-20	B 5
5A8-W2121-00	D 5	4X7-11656-30	B 5
4X7-W2171-00	D 4	4X7-11656-40	B 5
4X7-W2241-00	D 7	5G5-11656-00	B 6
5A8-W2341-00-98	D10	5G5-11656-10	B 6
5A8-W2472-01	D14	5G5-11656-20	B 6
5A8-Y1165-00	B 5	2J2-12111-01	B 8
5A8-Y1166-00	B 5	4X7-12116-00	B 8
4X7-1111F-00	B 3	4X7-12117-00	B 8
5A8-1111H-00	B 2	4X7-12118-00	B 8
5A8-11110-00	B 2	341-12119-02	B 8
4X7-11127-00	B 2	5A8-12121-00	B 8
4X7-11133-10	B 2	4X7-12151-00	B 8
4X7-11145-00	B 7	4X7-12156-00	B 8
4X7-11161-00	B 4	4X7-12159-00	B 8
4X7-11165-00	B 2	4X7-12171-00	B 7
5A8-11166-00	B 2	4X7-12176-00	B 7
5A8-11181-00	B 2	4X7-12181-00	B 7
4X7-11185-00	B 2	5A8-12210-01	B 7
1L9-11186-00	C 4	4X7-12213-00	B 4
4X7-11186-00	B 2		
4X7-11187-00	B 2	5A8-12215-00	B 4
214-11198-01	B 9	4X7-12221-00	B 7
	D 6	4X7-12231-00	B 7
5A8-11310-00	B 4	4X7-12241-00	B 7
5A8-11351-00	B 4	4X7-12247-01	B 7
4X7-11355-00	B 2	4X7-13171-00	B 9
4X7-11363-00	B 2	4X7-13300-00	B 9
5A8-11411-00	B 5	4X7-13327-00	B 9
4X7-11534-00	B 7	4X7-13354-00	B 5
4X7-11536-00	B 7	4X7-13355-00	B 9
4X7-11540-01	B 7	4X7-13405-00	B 9
4X7-11550-00	B 7	4X7-13406-00	B 9
5A8-11610-00	B 5	4X7-13419-00	C 3
5A8-11610-10	B 5	4X7-13440-00	B10
5A8-11610-20	B 5	4X7-13447-00	B10
5A8-11610-30	B 5	4G0-13490-01	B10
5A8-11610-40	B 5	4X7-13541-00	B11
5A8-11631-00-A0	B 5	4X7-13542-00	B11
5A8-11631-00-X0	B 5	4X7-13543-01	B11
5A8-11633-00	B 5	4X7-13544-00	B11
5A8-11635-00	B 5	4X7-13556-00	B11

NUMERICAL INDEX

PART NO.	GRID NO.	PART NO.	GRID NO.	PART NO.	GRID NO.	PART NO.	GRID NO.
4X7-13586-01	B11	4X7-14948-43	B14	4X7-16356-00	C 9	4X7-21317-00	C15
4X7-13595-00	B11	4X7-14962-00	B14	4X7-16357-00	C 9	5A8-2137W-00-20	D 2
4X7-13596-00	B11	4X7-14975-00	B13	4X7-16371-00	C 9	5A8-2137X-00-20	D 2
4X7-14121-00	B13	4X7-14976-00	B13	4X7-16383-01	C 9	5A8-2137Y-00-20	D 2
4H7-14173-00	B13	4X7-14984-00	B13	4X7-16384-00	C 9	5A8-21399-00	D 2
4X7-14186-00	B13	4X7-14985-00	B13	4X7-16385-00	C 9	5A8-21430-00	C15
4X7-14188-00	B14	4X7-14987-02	B11	2H7-16395-01	C 9	5E4-21458-00	C15
4X7-14191-00	B13	5A8-15100-01	C 3	4X7-16396-00	C 9	4X7-21485-00	C15
4X7-14197-02	B11	2H7-15361-00	C 4	4X7-17121-00	C11	4X7-2149Y-00	C15
4X7-14211-00	B13	4X7-15361-00	C 4	4X7-17141-00	C11	4X7-21491-00	C15
4X7-14267-00	B14	4X7-15363-00	C 3	4X7-17151-01	C11	5A8-21510-00-93	D 3
4X7-14321-00	B13	4X7-15388-00	C 5	4X7-17211-00	C11	5K8-21510-00-93	D 3
4X7-14371-00	B13	5A8-15411-00	C 4	4X7-17221-00	C11	1A0-21518-00	D 3
4X7-14390-00	B13	4X7-15415-00	C 4	4X7-17231-00	C11	1A6-21581-00	D 3
4X7-14401-00	B11	4X7-15417-00	C 4	4X7-17241-00	C11	5A8-21610-00-98	D 3
4X7-1441J-00	B12	5A8-15419-00	C 4	4X7-17251-00	C11	5A8-21639-00	D 3
4X7-14422-00	B12	4X7-15421-01	C 4	4X7-17402-00	C11	5A8-21641-00	D 3
5A8-14437-00	B12	4X7-15425-00	C 4	4X7-17411-00	C11	5A8-21645-00	D 3
4X7-14451-00	B11	5A8-15429-00	C 4	5A8-17431-01	C11	5A8-21708-00	D 3
4X7-14452-00	B12	5A8-15431-00	C 5	5A8-17456-00	C12	5A8-21711-01-20	D 5
4X7-14453-01	B11	4X7-15451-00	C 4	5A8-17461-60	C12	5A8-21721-01-20	D 5
5A8-14453-00	B11	4X7-15455-00	C 4	5A8-17527-00	C11	5A8-21731-00	D 5
4X7-14457-00	B12	5A8-15459-00	C 4	5A8-17529-00	C12	2H7-21746-00	D 5
4X7-14469-00	B11	4X7-15462-00	C 5	5A8-17582-00	C11	2H7-21747-00	D 5
4X7-14479-00	B11	4X7-15484-00	B 9	5A8-17583-01	C12	5A8-21747-00	D 5
4X7-14522-00	B13	4X7-15485-00	B 9	2H7-17590-00	C 5	5A8-2177G-00	D 5
5A8-14611-00	B15			5A8-18111-00	C14	5K8-21781-00	D 5
4X7-14612-00	B15	4X7-15491-00	C 3	5A8-18112-00	C14	5A8-22110-01-35	D 6
4X7-14613-00	B15	5A8-15493-01	C 3	132-18113-01	C14	4X7-22124-00	D 6
4X7-14621-00	B15	4X7-15512-00	C 8	5A8-18115-00	C14	4X7-22129-00	D 6
5A8-14711-01	B15	5A8-15517-00	C 8	4X7-18120-00	C14	5A8-22141-00	D 6
1J7-14714-00	B15	4X7-15521-00	C 8	4X7-18140-00	C14	5A8-22201-00	D 7
2G2-14714-00	B15	5A8-15524-00	C 8	2H9-18154-00	C14	5A8-22212-00	D 7
5A8-14721-01	B15	5A8-15542-00	C 8	4G0-18185-01	C13	4X7-22213-00	D 7
2H9-14725-00	B15	5A8-15550-00	C 8	4X7-18511-00	C13	1W1-22216-00	D 7
5A8-14771-00	B15	5A8-15556-00	C 8	4X7-18512-00	C13	3Y1-22223-00	D 7
5A8-14781-00	B15	5A8-15568-00	C 8	4X7-18513-00	C13	4X7-22224-00	D 7
5A8-14900-00	B13	5A8-15570-00	C 8	4X7-18531-00	C13	3R4-22226-00	D 7
5A8-14901-00	B13	4X7-16111-00	C 9	4X7-18536-00	C13	5A8-22311-00-98	D 6
5A8-14902-00	B13	4X7-16150-00	C 9	4X7-18540-01	C13	5A8-22312-00-98	D 6
5E3-14916-20	B13	170-16154-02	C12	136-18542-00	C13	5A8-22318-00	D 6
5E3-14916-21	B13	3Y1-16154-00	C 9	4X7-21110-00-33	C15	5A8-22321-00	D 6
4X7-14921-07	B13	4X7-16321-00	C 9	5A8-21171-00	D 5	5A8-22334-00	D 6
4X7-14925-24	B14	4X7-16324-00	C 9	5A8-21190-01-33	C15	5A8-22460-00	D 7
4X7-14925-26	B14	4X7-16325-00	C10	5A8-21248-00	D 3	5A8-22463-00	D 7
4X7-14933-10	B13	4X7-16340-00	C 9	5A8-21308-00	D14	4X7-22464-00	D 7
4X7-14940-00	B13	2H7-16341-00	C 9	4X7-21315-00	C15	5A8-22467-00	D 7
4H7-14945-00	B13	2H7-16343-00	C 9	4X7-21316-00	C15	5A8-22470-00	D 7
		4X7-16351-00	C10			4X7-22498-00	D 7

NUMERICAL INDEX

PART NO.	GRID NO.	PART NO.	GRID NO.
5A8-23102-00	D 8	4H3-23451-00	D10
5A8-23103-00	D 8	4H3-23454-00	D10
5A8-23110-00	D 8	164-23462-00	D10
3J2-23111-00	D 8	341-23469-00	D 3
	D 9		D10
3J2-23114-00	D 8	4X7-2411M-00	D12
	D 9	5A8-24110-00-20	D12
122-23119-01	D 8	3X0-24161-01	D13
	D 9	4H7-24181-00	D12
5A8-23121-00	D10	5A8-24182-00	D12
5A8-23126-00	D 8	4K0-24183-00	D12
122-23129-00	D 8	4K0-24186-00	D12
	D 9	4X7-24311-00	D12
5A8-23131-00	D10	4X7-24500-00	D12
5A8-23136-00	D 8	4X7-24510-00	D12
5A8-23141-00	D 8	2W6-24512-00	D12
	D 9	2G2-24522-00	D12
31'5-23144-00	D 8	4X7-24602-00	D12
	D 9	4X7-24612-00	D12
2H7-23145-00	D 8	1J7-24719-00	D14
3J2-23147-00	D 8	5A8-24726-01	D14
	D 9	5A8-2473T-00	D14
3R4-23153-00	D 8	5A8-24731-00	D14
509-23158-L0	D 8	1L9-24741-00	D14
	D 9	5A8-24760-00	D14
3J2-23168-00	D 8	5A8-24768-00	D14
	D 9	5A8-24793-00	D14
4K0-23170-00	D 8	5A8-24810-01-98	D 3
	D 9	146-25115-00	D15
5A8-23173-00	D 8	341-25149-00	D15
	D 9	4K0-25168-20-98	D15
278-23181-50	D 8	4H7-25181-00	D15
	D 9	4K0-25190-00	D15
3J2-23183-00	D 8	5A8-25321-00-98	E 3
	D 9	4H7-2533A-02	E 3
3J2-23190-00	D 8	5A8-25330-00	E 3
	D 9	5A8-25338-20-98	E 3
5A8-23340-10	D 9	4H7-25351-00	E 3
4G0-23356-00	D 8	1L9-25355-00	E 3
	D 9	5A8-25364-00	E 3
5A8-23377-00	D11	5A8-25366-00	E 3
256-23411-00	D10	4X7-25371-00	E 4
256-23412-00	D10	5A8-25381-00	E 4
256-23413-00	D10	5A8-25388-00	E 4
256-23414-00	D10	1A1-25398-01	D15
4K0-23415-00	D10		E 3
4H7-23441-00-98	D10	1A1-25399-00	D15
3Y6-23442-00-98	D10		E 3

PART NO.	GRID NO.	PART NO.	GRID NO.
2M0-25399-00	D15		
	E 3		
256-25412-00	E 3		
5A8-25435-20	E 3		
4K0-25810-01	E 2		
4K0-25810-11	E 2		
1L9-25831-00	E 2		
1J3-25834-01	E 2		
1J3-25838-00	E 2		
1J3-25845-01	E 2		
341-25846-00	D15		
4K0-25850-00	E 6		
4K0-25852-00	E 6		
4K0-25854-00	E 6		
4L0-25862-00	E 6		
4L0-25867-00	E 6		
5A8-25872-00	E 6		
5A8-25873-00	E 6		
5A8-25874-00	E 6		
4E2-25875-00	E 6		
4E2-25876-00	E 6		
4K0-25885-00	E 6		
1J3-25917-00	E 2		
5A8-26111-00	E 5		
2H7-26240-00	E 5		
2H7-26241-00	E 5		
5A8-26290-00	E 5		
5A8-26290-10	E 5		
4H7-26290-30	E 5		
4H7-26290-40	E 5		
5A8-26311-00	E 5		
5A8-26331-00	E 5		
5A8-26335-00	E 5		
1E6-26342-00	E 5		
1E6-26372-00	E 5		
1T5-26372-00	E 5		
584-26393-02	E 5		
4K0-26399-01	E 6		
5A8-27111-00-R4	E 7		
371-27114-00	C 2		
4X4-27114-00	B15		
5A8-27211-00-93	E 7		
5A8-27212-00	E 7		
5A8-27231-00	E 7		
5A8-27311-00-R4	E 7		
5A8-27410-00	E 7		
1J7-27413-01	E 7		
	E 8		
5A8-27420-00	E 7		

NUMERICAL INDEX

PART NO.	GRID NO.	PART NO.	GRID NO.
2H9-27427-00	E 7	4K0-82911-00	F 3
	E 8	3Y6-82917-00	F 3
5A8-27430-00	E 8	4X7-83310-K0	E 9
1J7-27433-00	E 8	256-83311-70	E 9
5A8-27440-00	E 8	4H7-83312-00	E 9
5A8-27442-00	E 8	4H7-83313-00	E 9
5A8-27443-00	E 8	5A8-83318-00	E 9
1J7-27444-00	E 8	341-83321-01	E 9
5A8-28100-10	D 5	4X7-83325-00	E 9
395-28185-00	D14	5A8-83328-00	E 9
4X7-81410-20	C 6	4E6-83350-70	F 2
4X7-81450-20	C 6	5A8-83371-20	F 2
4X7-81670-20	C 6	5A8-83371-30	F 2
5A8-81800-60	C 7	1A0-83395-03	F 2
371-81809-20	C 7	584-83507-00	E10
371-81811-20	C 7	5A8-83508-00	E10
371-81812-20	C 7	5A8-83509-00	E10
5A8-81815-00	C 7	3H3-83513-00	E10
371-81826-20	C 7		E12
1J7-81840-60	C 7	5A8-83519-00	E10
4X7-81844-60	C 7	5A8-83520-00	E10
1J7-81847-60	C 7	584-83523-00	E10
371-81847-20	C 7	3G1-83536-01	E10
4H7-81950-01	F 2	5A8-83540-00	E10
5A8-81950-00	F 2	584-83541-00	E10
5A8-81960-A0	F 2	584-83546-00	E10
4L6-81980-M0	F 2	5A8-83550-00	E11
2H8-82110-61	E14	4K0-83568-00	E10
5A8-82115-01	E14	4K0-83569-00	E10
5A8-82116-00	E14	5A8-83570-F0	E10
4X7-82119-00	E14	5A8-83570-G0	E10
3H5-82150-00	E15	2H7-83912-00	F 3
1A0-82151-00	E14	2J2-83922-00	F 3
2H7-82151-00	E15	3L8-83936-00	E13
4X7-82151-00	E14	437-83936-00	F 3
5A8-82170-00	E14	4H7-83941-00	F 3
4X7-82172-00	E14	2H7-83945-00	F 3
4X7-82175-00	E14	1U3-83963-40	F 3
4X7-82305-20	E15	4K0-83972-00	F 3
4X7-82310-70	E14	1A0-83980-30	E14
4X7-82341-00	E14	457-84146-85	E12
4X7-82342-00	E14	5A8-84303-E0	E12
1J7-82370-00	E14	5A8-84315-00	E12
1J7-82370-10	E14	4E2-84321-E0	E12
3Y6-82508-80	E14	5A8-84330-00-33	E12
5A8-82530-00	E14	447-84331-61	E12
2H7-82540-00	E14	447-84332-60	E12
5A8-82590-71	E14	198-84334-60	E12
5A8-82591-00	E14	584-84338-60	E12

PART NO.	GRID NO.
584-84345-60	E12
4E2-84395-00	E12
4E2-84397-00	E12
5H1-84710-60	E13
256-84714-61	E13
5A8-84721-E0	E13
5A8-84723-00	E13
5A8-84736-00	E13
3F9-84744-00	E10
4G1-84744-00	E10
2N8-85111-00	F 2
3G1-85130-00	F 2
449-85131-01	F 2
4X7-85720-00	E15
5A8-86110-50	F 2
90101-05496	D 5
90101-06291	E 3
90101-08312	E 2
90101-10074	C15
90101-10303	B 7
90101-10308	E 2
90101-10507	E 4
90101-10524	C15
90101-12498	D 7
90105-06154	B 7
	B 9
90105-08145	E 2
90105-10105	C15
90105-10183	C15
90105-10184	E 8
90105-10186	C15
90105-10192	E 8
90109-06465	F 3
90109-06468	E 7
90109-06586	B10
90109-08368	E 4
90109-08397	D 9
90109-08406	E 4
90109-08448	E12
90109-08592	B 7
90109-10473	E 7
90116-10221	E 3
90116-10344	B 2
90116-10352	C15
90116-12350	B 2
90123-08046	E 5
90149-06011	D12
90149-06131	F 3

NUMERICAL INDEX

PART NO.	GRID NO.	PART NO.	GRID NO.
90149-08166	C 8	90201-101A4	B 2
90151-06013	C 8	90201-10118	E 6
90152-05005	E12	90201-10136	E 8
90153-06018	E 7	90201-10139	E 8
90157-06021	D 7	90201-10141	D10
90170-06010	F 3	90201-104A7	C15
90170-06184	E 7	90201-10591	B 7
90170-06228	C14	90201-10752	E 7
90170-08173	B 8	90201-12166	C14
90170-10136	E 3	90201-12190	E 9
90170-16278	D 7	90201-125A3	B 2
90170-20257	C10		C15
90170-20274	C 9	90201-12588	C14
90171-14020	D15	90201-14226	B 6
90171-18008	E 4	90201-14577	E 3
90176-10033	B 2	90201-151A7	C 9
90179-05322	D 5	90201-20276	C11
90179-06176	E 7	90201-225A4	D 3
90179-06337	C 8	90201-244A8	D 6
90179-08148	E 5	90201-244A9	D 6
90179-08210	B15	90201-245A0	D 6
90179-08246	D 3	90201-256E2	D15
90179-09331	B 5	90201-30297	C13
90179-10247	C15	90202-04003	D 5
	D 2	90202-06010	D12
	E 8	90202-10120	B12
	E 8	90209-06205	B 7
90179-10321	C15	90209-07170	D 5
90179-12248	B 2	90209-08098	E12
90179-12325	B 2	90209-10131	F 3
90179-12326	B 6	90209-18070	E 8
90179-14317	D 5	90209-22191	C11
90183-04005	C15	90209-27192	C11
90185-10035	E 8	90214-20022	C 9
90185-10060	E 8	90215-10192	C15
90201-05031	E10	90215-20170	C10
90201-06008	B12	90215-20182	C 9
90201-06042	E 7	90215-30191	C12
	E 8	90240-06040	E 7
90201-06059	D 3	90249-12008	E 7
	E12	90280-05013	B 6
90201-06067	E13	90282-07042	C 9
90201-061A5	C10	90338-03116	D 2
90201-065A1	D 5	90338-07043	D 2
90201-06552	D10	90340-14042	B 9
90201-06557	D 6	90340-14063	D 6
90201-06674	C 6	90380-12051	D 7
90201-08083	F 3	90380-25081	B 7
90201-08544	D 8	90387-06249	E11
	D 9		

PART NO.	GRID NO.
90387-06388	D10
90387-064E8	C 3
90387-06595	E13
90387-06763	D 5
90387-087A5	B 4
90387-100E2	C15
90387-102E9	C14
90387-15550	D15
90387-170E5	C 8
90387-172E5	C 8
90387-203E4	E 3
90387-203E5	E 4
90387-296E0	C11
90401-10034	E 6
90401-10066	B 9
90401-16071	B 9
90401-16073	B 3
90430-06014	C 3
90430-10148	E14
90430-15169	B 9
90430-17168	B 3
	B 9
90445-08172	E14
90445-09578	D12
90445-11452	C15
90445-11542	D12
90445-11545	C15
90460-01176	D 6
90460-01177	D 6
90460-60165	B11
90460-65169	B11
90462-08073	C 4
90462-08075	C 5
90462-08076	C 4
	C 5
90462-08093	B11
90462-10085	C 5
90462-10098	B10
90465-08171	C 3
90467-07029	B11
90467-08003	B11
	D12
90467-10008	B11
	D12
90467-11010	D 2
90467-13042	C15
90467-14015	B 2
	B11

PART NO.	GRID NO.
90467-14015	D 2
90467-14057	B11
90468-02111	B11
90468-10050	D14
90468-12006	D10
90480-01141	D 5
90480-12053	D 5
90480-14101	D10
90480-20302	C 3
90480-24186	D 3
90501-10245	E 7
90501-10312	F 3
90501-15636	C 8
90501-21133	B 7
90501-23391	C10
90501-31454	B 8
90501-44455	B 8
90501-75638	C11
90506-08227	C14
90506-10069	C 9
90506-20193	E 7
90506-35149	E 7
90507-20002	E 3
90507-29009	E 7
90508-20023	E 7
	E 8
90508-26494	C 8
90508-29491	C14
90508-32449	C14
90560-06203	B12
90560-15116	D15
90560-20135	E 3
91311-06016	B 2
	C 4
	D 7
	E15
	B10
	C 4
	C 5
	B 2
	C 5
	C 3
	C 4
	C 4
	C 5
	B10
91311-06020	B11
	B11
91311-06025	D12
	B11
91311-06030	D12
	D 2
91311-06040	C15
	B 2
91311-06050	B10

NUMERICAL INDEX

PART NO.	GRID NO.	PART NO.	GRID NO.
91311-06055	C 3	92706-06020	D14
	C 4	92901-04100	B13
	C 4	92901-05100	B13
91311-06070	C 3		B14
91311-06080	C 3	92901-05600	B12
91311-10060	C 3	92901-06100	B14
91311-10070	C 3		D 6
91311-10100	C 3		E 7
91312-06100	B12		E10
91316-06010	B 9		E10
91316-06012	B15	92901-06200	E 7
91316-06016	C 3		E10
	C 5		F 3
	C 6	92901-06600	B 7
	D 6	92901-08100	B15
91316-06018	E 6		D 3
91316-06020	B 4		D 8
91316-06025	B 7		D 9
	B 4		E 4
91316-06040	B 9	92901-08200	C 9
	C 6	92901-08600	B15
	D 3		E 4
91316-08016	D10		D10
91316-08030	D 3		E 2
91316-08040	D10	92901-10100	C14
	B 2		E 2
91316-08050	E 8	92901-14200	D15
91401-16012	E 4	92901-16600	D 6
91401-20015	E 7	92901-18200	E 4
	E 7	92902-05100	F 2
91401-30030	D15	92902-05200	F 2
91401-40040	D 7	92902-06100	C 7
	E 4		D 5
91701-05060	D14		D14
91701-06035	E 8		E13
91800-06030	B 2		E14
91810-18016	B 9		E15
91830-21014	C 4		F 2
91830-21020	C 5		B11
91830-24016	C 3	92902-06600	D 5
92501-06010	C 4		E14
92501-06012	E15		E15
92501-06014	B14		F 2
92501-06030	C 4		E12
92502-06030	E15	92902-08100	F 2
92506-06016	E12		D 3
92506-06025	D 2	92903-06100	B15
92506-06050	D 2	92906-04100	E10
92603-06016	C 4	92906-04600	E10
92701-06015	C13	92906-06100	D 2

NUMERICAL INDEX

PART NO.	GRID NO.	PART NO.	GRID NO.
92906-06100	D 3	93306-30610	C12
	D 6	93306-30806	B 5
	D11	93306-30807	B 5
	E 6	93306-90602	C13
	E12	93320-32403	D 6
	F 3	93340-21505	C 9
92906-06600	D 2	93410-13004	C 8
92906-08100	D11	93410-20009	C11
	F 2	93410-25010	C11
92906-08600	D10	93420-62017	E 3
93101-14102	C 5	93430-10016	C14
93101-38100	E 3	93440-14086	B 2
93102-10247	C 8	93440-30077	C11
93102-12106	C14	93440-48079	D 7
93102-22014	D15	93450-24028	B 5
93102-30237	C12	93501-04011	D10
93104-14059	C 9	93604-10011	B 7
93104-20068	C11	93604-16092	C13
93104-99069	D 6	93604-20156	C13
93105-45017	D15	93605-10090	B 7
93210-07135	B10	93606-07082	C 9
	C 3	93612-99168	D 7
93210-07155	B 9	94112-18693	E 4
	C 3	94112-18700	E 4
93210-08483	D 7	94132-19694	D15
93210-10096	B10	94132-19699	D15
93210-11368	F 3	94212-18171	E 4
93210-26240	D 6	94212-18188	E 4
93210-29198	C 3	94232-19122	D15
93210-32172	C 4	94232-19167	D15
	D 6	94580-25066	B 9
93210-48364	C 9	94580-29090	E 3
93210-54452	B10	94590-27098	B 7
93210-58346	B10	94680-29031	E 3
93210-62446	B 2	94701-00117	B 3
93210-64297	E14	95301-05800	E10
93210-64488	E 3	95301-06600	E10
93210-92448	B 2	95301-06800	E10
93211-01467	B 4	95301-08700	B 7
93212-36469	D 6		C 9
93306-20401	C11		E 4
93306-20417	E 3		F 2
93306-20550	C11	95301-10700	D10
	C12		E 4
93306-20624	E 3		E 7
93306-30203	D15	95302-05600	F 2
93306-30417	E 3	95302-06600	D 5
93306-30424	C11		D14
93306-30525	C11		

NUMERICAL INDEX

PART NO.	GRID NO.	PART NO.	GRID NO.
95302-06600	E14	97326-06025	E 6
95302-06700	C 7	97326-08055	D10
95302-08600	E12	97701-40512	E10
95303-06700	C14	98501-03008	C 7
95303-08800	D 9		D12
95306-08800	D10	98501-03030	E 9
95311-08600	D 8	98501-04008	B13
	D 9	98501-04050	E13
95311-10700	C14	98501-05010	B13
95601-06100	F 3		E12
95601-16100	D 6	98501-05012	B14
95611-08625	B 2	98501-05016	B13
95611-10630	C 3	98501-06008	D12
95611-10635	C 3	98502-05030	B12
95611-10650	C 3	98503-04010	D 7
95621-10330	E 8	98506-04012	E10
95701-06100	E 9	98506-05010	D13
95701-12100	E 9	98506-05025	D 6
95811-10035	C15	98506-05030	F 3
95821-06025	C10	98506-05040	F 3
95821-08020	D 4	98701-05035	C13
95826-06025	C 7	98706-04010	E 6
95826-10035	E 8	98906-04010	E14
97301-06015	E14	*	E12
97301-06016	D15		
97301-06040	D 5		
97301-08016	D 3		
97301-08020	D 3		
97302-06012	D 5		
97302-06025	E13		
97302-06030	F 2		
97302-10016	E 7		
97303-06010	D 3		
97303-06030	E 9		
97306-06012	D 3		
97306-06016	D 3		
	D 6		
97306-06022	F 3		
97306-06025	D10		
97306-08014	F 2		
97306-08020	D11		
97311-08020	B 3		
97311-08025	B15		
97321-06020	C14		
97321-08016	B15		
97321-08030	B15		
97322-06016	C12		
97322-06020	B11		
97323-06008	F 3		

PARTS NAME INDEX

DESCRIPTION	GRID NO.
BOLT, cylinder holding 3	B 2
BOLT, fitting 1	D10
BOLT, flange	C 7
*	C10
*	C15
*	D 4
*	E 8
BOLT, flasher stay fitting	E 9
BOLT, hexagon socket head	D 8
*	D 9
BOLT, lever	F 3
BOLT, stud	B 2
*	B 2
*	B 2
*	C 3
*	C 3
*	C 3
*	C 3
*	C15
*	E 3
*	E 8
BOLT, union	B 3
*	B 9
*	B 9
*	E 6
BOLT, washer based	B 7
*	B 9
*	C15
*	C15
*	C15
*	E 2
*	E 2
*	E 8
*	E 8
BOOT, cable	E 5
BOOT, caliPer	E 2
*	E 2
BOOT, master cylinder	E 6
BOSS, clutch	C 9
BOX	D 3
BOX, battery	D 5
BOX, tool	D 5
BRACKET 2	E 8
BRACKET 3	E 8
BRACKET, horn	D11
BRACKET, master cylinder	E 6
BRACKET, meter	E10
BRACKET, reflector	D 3
BRACKET, side stand	C15

PARTS NAME INDEX

DESCRIPTION	GRID NO.
BRAKE PAD KIT, front	E 2
*	E 2
BRAKE SHOE COMP.	E 3
BREATHER COMP.	C 5
BREED SCREW KIT	E 2
*	E 2
BRUSH HOLDER ASSY	C 7
BRUSH 1	C 7
BRUSH 2	C 7
BULB (12V-3.4W)	E10
*	E10
*	E12
BULB (12V-2CP)	E10
BULB (12V-27/8W)	E13
BULB (12V-27W)	E 9
BULB (12V-60/55W, halogen)	E12
BUSH 2	D 6
BUSH, rear shock absorber	D 7
BUSH, shock absorber lower	D 7
BUSH, solid	B 7
*	D 7
CABLE, clutch	E 5
CABLE, control 1	D 7
CABLE, control 2	D 7
CABLE, starter 1	E 5
CABLE, throttle 1	E 5
CALIPER ASSY (LEFT)	E 2
CALIPER ASSY (RIGHT)	E 2
CALIPER SEAL KIT	E 2
*	E 2
CAM CHAIN SPROCKET ASSY 20/50T	B 7
*	B 7
CAM, driven	C11
CAMSHAFT	E 3
CAMSHAFT 1	B 7
CAMSHAFT 2	B 7
CAP ASSY	D12
CAP, adjust	D 7
CAP, bolt	D 3
*	D10
CAP, cleaner case 2	B12
CAP, front fork	D 8
*	D 9
CAP, indicator	E 2
*	E 2
CAP, reservoir	E 6
CAP, tensioner case	B 4
CAP, tool box	D 2
CARBURETOR ASSY	B13

PARTS NAME INDEX

DESCRIPTION	GRID NO.
CARBURETOR ASSY 1	B13
CARBURETOR ASSY 2	B13
CARRIER ASSY	D 3
CASE, chain	D 6
CASE, chain 2	D 6
CAST WHEEL, front (1.85-19)	D15
CAST WHEEL, rear	E 3
CHAIN	B 7
*	B 9
CHAIN, drive (DID630DS-90L)	E 3
CIRCLIP	B 2
*	B 5
*	C 8
*	C11
*	C11
*	C11
*	C11
*	C14
*	D 7
*	D 8
*	D 9
*	E 3
CLAMP	B 9
*	B 9
*	B 9
*	B10
*	B11
*	C 3
*	C 4
*	C 4
*	C 5
*	C 5
*	C 5
CLAMP 2	B 9
CLAMP, hose	B11
*	B11
*	B11
*	D 6
*	D 6
CLIP	B 2
*	B11
*	B11
*	B11
*	B11
*	B11
*	B11
*	C15

PARTS NAME INDEX

DESCRIPTION	GRID NO.
CLIP	D 2
*	D 2
*	D10
*	D12
*	D12
*	D12
*	D14
*	D14
CLUTCH, hub	E 3
CLUTCH, meter	D15
COLLAR	B 4
*	C 3
*	C 8
*	C 8
*	C11
*	C14
*	C15
*	D 5
*	D10
*	D15
*	E 3
*	E 4
*	E11
*	E13
COLLAR 2	C 8
COLLAR, body fitting	E12
CONNECTING ROD ASSY	B 5
*	B 5
CONNECTOR	B14
CONTROL PANEL ASSY	D 7
CORD, high tension 1	E14
CORD, high tension 2	E14
COTTER, valve	B 8
COVER, ball race 1	D10
COVER, cap	C 4
COVER, crankcase 1	C 4
COVER, crankcase 2	C 4
COVER, crankcase 3	C 5
COVER, cylinder head side 1	B 2
COVER, cylinder head side 2	B 2
*	C 4
COVER, cylinder head side 3	B 2
COVER, cylinder head side 4	B 2
COVER, double seat	D14
COVER, dust	C14
*	C14
COVER, footrest	E 7
*	E 8

PARTS NAME INDEX

DESCRIPTION	GRID NO.
COVER, fuse box	E14
COVER, generator	C 4
COVER, generator 2	C 4
COVER, handle lever	E 5
*	E 5
COVER, lead wire	E14
COVER, oil element	B10
COVER, Plunger cap	B13
COVER, Pump gear	B 9
COVER, rear footrest	E 8
*	E 8
COVER, shift Pedal	C14
COVER, shifter	C 4
COVER, shifter 1	C 4
COVER, side 1	D 5
COVER, side 2	D 5
COVER, side 3	D 5
COVER, socket	E12
COVER, speedometer	E10
COVER, tachometer	E10
COVER, thrust 2	D 6
COVER, upper 1	D10
COVER, upper 2	D10
CRANKCASE ASSY	C 3
CRANKSHAFT	B 5
CROWN, handle	D10
CYLINDER	B 4
CYLINDER COMP., front fork	D 8
*	D 9
CYLINDER HEAD ASSY	B 2
CYLINDER KIT, master	E 6
DAMPER	D 5
*	D 5
*	E 3
*	E10
*	E10
DAMPER SUB ASSY	D 7
DAMPER 2	D 3
DAMPER, battery box	D 5
DAMPER, flasher 1	E 9
DAMPER, headlight	E12
DAMPER, locating 1	D12
DAMPER, locating 2	D12
DAMPER, locating 3	D12
DAMPER, rubber 1	C15
DAMPER, tail	E13
DIAPHRAGM ASSY	B13
DIAPHRAGM, reservoir	E 6

PARTS NAME INDEX

DESCRIPTION	GRID NO.
DIODE	F 2
DISC, brake	E 2
DOUBLE SEAT ASSY	D14
DRIVE AXLE ASSY	C11
DRIVE LEVER ASSY	C 8
DUCT	B12
ELEMENT ASSY, oil cleaner	B10
ELEMENT, air cleaner	B11
EMBLEM 1	D 5
*	D 5
*	D13
FILTER ASSY	C15
FLANGE, spacer 1	D15
FLASHER CANCELLING UNIT	F 2
FLASHER RELAY ASSY	F 2
FLOAT	B13
FORK, shift 1	C13
FORK, shift 2	C13
FORK, shift 3	C13
FRAME COMP	C15
FRONT FENDER COMP.	D 3
*	D 3
FRONT FLASHER LIGHT ASSY 1	E 9
FRONT FOOTREST ASSY (L.H)	E 7
FRONT FOOTREST ASSY (R.H)	E 7
FRONT FORK ASSY (L.H)	D 8
FRONT FORK ASSY (R.H)	D 8
FRONT STOP SWITCH ASSY	E14
FUEL COCK ASSY 1	D12
FUEL COCK ASSY 2	D12
FUEL COCK VALVE SET	D12
*	D12
FUEL TANK COMP.	D12
FUNNEL	B11
FUNNEL, air	B11
FUSE (12V-10A)	E14
FUSE (12V-15A)	E14
FUSE (12V-30A)	E15
FUSE BOX ASSY	E14
FUSE HOLDER ASSY	E15
GASKET	B 3
*	B 9
*	B 9
*	C 3
*	C 7
*	C 8
*	D 6

PARTS NAME INDEX

DESCRIPTION	GRID NO.
GASKET	D 8
*	D 9
*	D12
*	D12
*	E14
*	E14
GASKET 1	C 4
GASKET, cap	D12
GASKET, crankcase cover	C 4
GASKET, crankcase cover 3	C 5
GASKET, cylinder	B 4
GASKET, cylinder head 1	B 2
GASKET, drain Plug	D 8
*	D 9
GASKET, exhaust Pipe	B15
GASKET, flasher lens	E 9
GASKET, float chamber	B13
GASKET, manifold	B11
GASKET, muffler	B15
*	B15
GASKET, shifter cover	C 4
GASKET, tail lens	E13
GASKET, tensioner case	B 4
*	B 7
GAUGE, level	C 4
*	C 4
GEAR UNIT ASSY	D15
GEAR, breaker drive (35T)	B 7
GEAR, drive (35T)	B 7
GEAR, idler 1 (35T)	C 8
GEAR, idler 2 (27T)	C 8
GEAR, middle drive	C11
GEAR, middle driven	C12
GEAR, Primary drive (47T)	C 9
GEAR, 1st wheel (40T)	C11
GEAR, 2nd wheel (40T)	C11
GEAR, 2nd/3rd Pinion (24/28T)	C11
GEAR, 3rd wheel (36T)	C11
GEAR, 4th Pinion (31T)	C11
GEAR, 4th wheel (32T)	C11
GEAR, 5th Pinion (33T)	C11
GEAR, 5th wheel (30T)	C11
GRIP (L.H.)	E 5
GRIP ASSY	E 5
GROMMET	C 3
*	D 3
*	D 5
*	D 5

PARTS NAME INDEX

DESCRIPTION	GRID NO.
GROMMET	D 5
*	D10
GUARD, chain	D 6
GUIDE, air	D 2
GUIDE, cable	E 6
GUIDE, intake valve (1ST D/S)	B 2
GUIDE, spring 2	D 7
GUIDE, stopper 1	B 7
GUIDE, stopper 2	B 7
GUIDE, stopper 3	B 7
HANDLEBAR	E 5
HEADLIGHT UNIT ASSY	E12
HELMET HANGER ASSY	D14
HINGE, seat	D14
HOLDER	E 5
HOLDER, brake hose 1	E 6
HOLDER, brake hose 2	E 6
HOLDER, cable	D 3
HOLDER, handle lower	D10
HOLDER, handle upper	D10
HOLDER, lever 1	F 3
HOLDER, rod 2	D14
HOLDER, sprocket	C12
HORN	F 2
*	F 2
HOSE	B11
*	C15
*	C15
*	D12
*	D12
*	D12
*	E14
HOSE, air	B11
*	D 7
HOSE, brake	E 6
HOSE, brake 1	E 6
HOSE, brake 2	E 6
HOSE, vacuum sensing 1	B11
HOSE, vacuum sensing 2	B11
HOUSING, Push screw	C 9
IGNITION COIL ASSY	E14
IGNITOR UNIT ASSY	E15
INNER TUBE COMP.1	D 8
*	D 8
JET	B14
JET, main 1 (#126)	B14
JET, main 2 (#124)	B14
JOINT	B11

PARTS NAME INDEX

DESCRIPTION	GRID NO.
JOINT	E 6
JOINT, air cleaner 1	B11
*	B11
JOINT, carburetor 1	B11
JOINT, carburetor 2	B11
JOINT, chain	E 3
KEY, straight	C 9
KEY, woodruff	B 6
KNOB, control	D 7
LENS, flasher	E 9
LENS, headlight	E12
LENS, taillight	E13
LEVER 1	F 3
LEVER 2	F 3
LEVER, camshaft	E 3
LEVER, drive	C 8
LEVER, starter	F 3
LEVER, starter 1	B13
LEVER, starter 2	B13
LID	D14
LID 1	D14
MAIN SWITCH ASSY	E14
MASTER CYLINDER ASSY	E 6
MIRROR ASSY	E 5
*	E 5
*	E 5
*	E 5
MUFFLER 1	B15
MUFFLER 2	B15
NEEDLE SET 1	B13
NEEDLE SET 2	B13
NEEDLE VALVE ASSY	B13
NEUTRAL SWITCH ASSY	E14
NOZZLE, main	B13
NUT	B 2
*	B 2
*	B 5
*	B 5
*	B 6
*	B 7
*	B 8
*	B15
*	C 7
*	C 8
*	C 9
*	C 9
*	C10
*	C14
*	C14
*	C14



PARTS NAME INDEX

DESCRIPTION	GRID NO.
NUT	C15
*	C15
*	C15
*	D 2
*	D 3
*	D 5
*	D 5
*	D 7
*	D 8
*	D 9
*	D10
*	D10
*	D14
*	D14
*	E 3
*	E 4
*	E 4
*	E 5
*	E 7
*	E 7
*	E 7
*	E 8
*	E 8
*	E10
*	E12
*	E14
*	F 2
*	F 2
*	F 2
*	F 3
NUT, adjusting	E12
NUT, castle	D15
*	E 4
NUT, crown	B 2
*	D 9
*	E10
*	E10
NUT, fitting 2	D10
NUT, flange	E 9
*	E 9
NUT, ring	B15
NUT, self-locking	C15
*	E 8
NUT, spring	D 5
NUT, u	D 6
*	F 3
*	F 3
O-RING	B 2
*	B 2

PARTS NAME INDEX

DESCRIPTION	GRID NO.
O-RING	B 4
*	B 9
*	B 9
*	B10
*	B10
*	B10
*	B10
*	C 3
*	C 3
*	C 3
*	C 4
*	C 7
*	C 7
*	C 9
*	D 6
*	D 6
*	D 6
*	D 7
*	D 8
*	D 8
*	D 9
*	D 9
*	D12
*	D12
*	E 3
*	E14
*	F 3
OIL LEVEL GAUGE ASSY	E15
OIL PIPE COMP. 1	B 9
OIL PIPE COMP. 2	B 9
OIL PUMP ASSY	B 9
OIL SEAL	C 5
*	C 8
*	C 9
*	C11
*	C12
*	C14
*	D 6
*	D 8
*	D 8
*	D15
*	D15
*	E 3
PAD, seat	D14
PEDAL, brake	E 7
PEDAL, shift	C14
PICK-UP ASSY	C 6
PILOT BOX, lower	E10
PILOT BOX, upper	E10

PARTS NAME INDEX

DESCRIPTION	GRID NO.
PIN	D14
*	E 7
PIN, clevis	D14
*	E 7
*	E 8
*	E 8
PIN, cotter	D 7
*	D15
*	E 4
*	E 4
*	E 7
*	E 8
*	E 8
PIN, dowel	B 2
*	B 7
*	B 7
*	B 9
*	C 3
*	C 4
*	C 5
*	C 9
*	C13
*	C13
*	D 7
PIN, float	B13
PIN, piston	B 5
PIPE	B11
PIPE, breather 1	B 2
PIPE, delivery 2	B 9
PIPE, exhaust 1	B15
PIPE, exhaust 2	B15
PIPE, fuel 1	D12
PIPE, silencer	B12
PISTON (STD)	B 5
*	B 5
PISTON (1ST O/S 0.25MM)	B 5
PISTON (2ND O/S 0.50MM)	B 5
PISTON (3RD O/S 0.75MM)	B 5
PISTON (4TH O/S 1.00MM)	B 5
PISTON ASSY, caliper	E 2
*	E 2
PISTON RING SET (STD)	B 5
PISTON RING SET (1ST O/S)	B 5
PISTON RING SET (2ND O/S)	B 5
PISTON RING SET (3RD O/S)	B 5
PISTON RING SET (4TH O/S)	B 5
PLANE BEARING, connecting rod	B 5
*	B 5

PARTS NAME INDEX

DESCRIPTION	GRID NO.
PLANE BEARING, connecting rod	B 5
*	B 5
*	B 5
*	B 6
*	B 6
*	B 6
PLATE	B 3
PLATE, bearing cover	C 5
PLATE, brake shoe	E 3
PLATE, breather	B 2
PLATE, breather 2	B 7
PLATE, bridge	D 5
PLATE, clutch 1	C 9
PLATE, clutch 2	C10
PLATE, friction	C 9
PLATE, indicator	E 3
PLATE, Pressure 1	C10
PLATE, seat	C 9
PLATE, thrust 1	C 9
*	C12
PLUG	C 3
*	D 2
*	D 2
PLUG CAP ASSY	E14
*	E14
PLUG, drain	B13
*	D 8
*	D 9
PLUG, oil	C 3
PLUG, sPark (NGK BP-7ES)	B 3
PLUG, straight screw	B 9
*	D 6
POINT, neutral	C13
PRI. DRIVEN GEAR COMP. (78T)	C 9
PROTECTOR	C 3
*	C 3
PULLER, chain 1	E 4
PUSH LEVER ASSY	C 9
RACE, ball 1	D10
RACE, ball 2	D10
RACE, ball 3	D10
RACE, ball 4	D10
REAR ARM BRACKET COMP.	C15
REAR ARM COMP.	D 6
REAR FENDER COMP.	D 3
REAR FOOTREST ASSY 1	E 8
REAR FOOTREST ASSY 2	E 8
REAR FRAME COMP.	C15
REAR REFLECTOR ASSY	F 2

PARTS NAME INDEX

DESCRIPTION	GRID NO.
RECTIFIER & REGULATOR ASSY	F 2
REFLECTOR, front 1	F 2
REFLECTOR, rear 1	F 2
RELAY ASSY	F 2
RELIEF VALVE ASSY	B10
RETAINER, ball	C 9
RETAINER, clutch	D15
RETAINER, valve spring	B 8
RIM, headlight	E12
RING, clutch boss	C 9
RING, retaining	E12
RING, snap	D 8
*	D 8
ROD, brake	E 7
ROD, Push 1	C 9
ROD, Push 2	C 9
ROD, shift	C14
ROLLER	B14
ROTOR ASSY	C 6
SAFT	E 7
*	E 8
SCOOP, air 1	D 2
SCOOP, air 2	D 2
SCREW	C 8
*	D12
*	F 3
SCREW, adjusting	C 9
SCREW, blind	E14
SCREW, countersunk	C 8
*	E12
SCREW, flat head	C13
*	C13
*	D14
*	E 6
SCREW, hexagon	E 7
SCREW, oval head	C 4
SCREW, Pan head	B12
*	B13
*	B13
*	B13
*	B14
*	B14
*	C 4
*	C 4
*	C 7
*	D 2
*	D 2
*	D 2
*	D 6

PARTS NAME INDEX

DESCRIPTION	GRID NO.
SCREW, Pan head	D 7
*	D 7
*	D12
*	D12
*	D12
*	D12
*	D12
*	D13
*	E 9
*	E10
*	E12
*	E12
*	E13
*	E15
*	E15
*	F 3
*	F 3
*	F 3
SCREW, Panhead tapping	E10
SCREW, Push	C 9
SCREW, rim adjusting	E12
SCREW, valve adjusting	B 8
SEAL	B12
*	B12
SEAL, cylinder 1	B 2
SEAL, dust	D 8
*	D 9
SEAL, steering	D10
SEAL, valve stem	B 8
SEAT LEVER ASSY	D14
SEAT, spring lower	D 7
SEAT, spring upper	D 7
SEAT, valve spring	B 8
SEGMENT	C13
SHAFT 1	C 8
SHAFT, brake Pedal	E 7
SHAFT, Pivot	D 6
SHAFT, rocker	B 8
SHAFT, tensioner	B 7
SHIFT CAM ASSY	C13
SHIFT LEVER ASSY	C14
SIDE COVER LOCK ASSY	D 3
SLEEVE, caliper	E 2
*	E 2
SOCKET CORD ASSY	E10
*	E10
SOCKET, meter	E10
SOCKET, Pilot light	E12
SOLENOID	F 2

PARTS NAME INDEX

DESCRIPTION	GRID NO.
SPACER	B12
*	D15
*	E 3
SPEEDOMETER ASSY	E10
*	E10
SPEEDOMETER CABLE ASSY	E11
SPINDLE, taPer	D 8
*	D 9
SPRING	D 7
SPRING, clutch boss	C 9
SPRING, comPression	B 7
*	B 8
*	B 8
*	C 8
*	C10
*	C11
*	E 7
*	F 3
SPRING, diaPhraGm 2	B13
SPRING, front fork	D 8
*	D 9
SPRING, screw	E12
SPRING, tension	C 9
*	C14
*	E 3
*	E 7
*	E 7
*	E 7
SPRING, torsion	C 8
*	C14
*	C14
*	E 7
*	E 8
SPROCKET, cam chain (28T)	B 7
SPROCKET, drive	B 5
SPROCKET, drive (16T)	C12
SPROCKET, driven (35T)	B 9
*	E 3
STAND, main	E 7
STAND, side	E 7
STARTER CLUTCH ASSY	C 8
STARTER CURCUIT CUT-OFF RELAY	F 2
STARTER PLUNGER KIT	B13
STARTING MOTOR ASSY	C 7
STATOR ASSY	C 6
STAY, chain case 1	D 6
STAY, enGine 2	C15
STAY, enGine 3	C15
STAY, enGine 4	C15

PARTS NAME INDEX

DESCRIPTION	GRID NO.
STAY, flasher 1	E 9
STAY, flasher 2	E 9
STAY, muffler 1	B15
STAY, muffler 2	B15
STAY, Plate fitting 1	D 3
STAY, rear	D 3
STOP SWITCH ASSY	E14
STOPPER	D14
STOPPER LEVER ASSY	C14
STOPPER, main stand	B15
*	C 2
STOPPER, shift bar	C13
SWITCH	F 3
SWITCH, handle 3	F 3
SWITCH, handle 4	F 3
TACHOMETER ASSY	E10
TAILLIGHT UNIT ASSY	E13
TENSIONER ASSY, cam chain	B 7
THROTTLE SCREW WITH SPRING 1	B13
THROTTLE SCREW WITH SPRING 2	B13
TIRE	E 4
*	E 4
TIRE (3.25-19)	D15
*	D15
TOOL KIT	D 5
TUBE	E 4
*	E 4
TUBE (3.25-19)	D15
*	D15
TUBE, outer 1	D 8
TUBE, outer 2	D 8
UNDER BRACKET COMP.	D 9
VALVE, exhaust	B 8
VALVE, intake	B 8
VALVE, mixture control	B11
WASHER	B 7
*	B11
*	C11
*	C11
*	C11
*	D 5
*	D 5
*	E 3
*	E 8
*	E 8
*	E12
*	E14
*	E15

PARTS NAME INDEX

DESCRIPTION	GRID NO.
WASHER	F 2
*	F 2
*	F 3
WASHER KIT	C 7
WASHER SET	B14
WASHER, claw	C 9
WASHER, lock	C 9
*	C10
*	C12
*	C15
*	C15
*	E 2
WASHER, main Jet	B13
WASHER, Plain	C 9
*	C14
*	D15
*	E 2
*	E 4
*	E 7
*	E10
*	F 3
WASHER, Plate	B 2
*	B 2
*	B 6
*	B 7
*	B 7
*	B12
*	B12
*	B15
*	B15
*	B15
*	B15
*	C 6
*	C 9
*	C10
*	C11
*	C13
*	C14
*	C14
*	C14
*	C15
*	C15
*	D 2
*	D 2
*	D 3
*	D 3
*	D 3

PARTS NAME INDEX

PARTS NAME INDEX

DESCRIPTION	GRID NO.
WASHER, Plate	D 5
*	D 5
*	D 6
*	D 6
*	D 8
*	D 9
*	D 9
*	D 10
*	D 10
*	D 10
*	D 12
*	D 15
*	E 3
*	E 4
*	E 6
*	E 7
*	E 7
*	E 8
*	E 8
*	E 8
*	E 9
*	E 10
*	E 10
*	E 12
*	E 13
*	F 3
WASHER, Plate (1.95T)	D 6
WASHER, Plate (2.05T)	D 6
WASHER, Plate (2.15T)	D 6
WASHER, sPecial	D 12
WASHER, sPrinG	B 13
*	B 13
*	B 13
*	B 14
*	B 14
*	B 15
*	B 15
*	B 15
*	C 7
*	D 2
*	D 2
*	D 3
*	D 3
*	D 3
*	D 3
*	D 3
*	D 3
*	D 5
*	D 5

DESCRIPTION	GRID NO.
WASHER, sPrinG	D 6
*	D 6
*	D 8
*	D 9
*	D 9
*	D 10
*	D 11
*	D 11
*	D 14
*	D 14
*	E 2
*	E 4
*	E 6
*	E 7
*	E 10
*	E 10
*	E 10
*	E 12
*	E 12
*	E 12
*	E 13
*	E 14
*	E 15
*	E 15
*	F 2
*	F 2
*	F 2
*	F 2
*	F 2
*	F 2
*	F 3
WASHER, thrust	C 12
WHEEL LOCK ASSY	D 4
WHEEL, starter (23T)	C 8
WIRE HARNESS ASSY	E 14
WIRE, minus lead	E 14
WIRE, Plus lead	E 14
WIRE, starter	C 7
O-RING SET	D 7

