

# PARTS CATALOGUE

## XP500 (5VU8) EUROPE,SOUTH AFRICA



2009/2/16

1E5VU-300E1

( 2E5VU-300E1 )

NEWS NO.	DATE	COMMENT
PE0-MC-050064	Oct.,05,2005	COR:FIG.29 LIST/ILLUSTRATION CORRECTION
PE0-MC-050209	Nov.,21,2005	COR:FIG.29 LIST/ILLUSTRATION CORRECTION
PE0-MC-060002	Jan.,23,2006	MOD:FIG.21 P/No. REVISION
PE0-MC-080003	Sep.,17,2008	MOD:FIG.16 LIST/ILLUST CORRECTION
PE0-MC-080078	Dec.,27,2008	MOD:XP500*(5VU*) CLUCH SEC. REMARKS CORRECTION

XP500  
PARTS CATALOGUE  
©2005 by Yamaha Motor Co., Ltd.  
1st edition, August 2005  
All rights reserved.  
Any reprinting or unauthorized use  
without the written permission of  
Yamaha Motor Co., Ltd.  
is expressly prohibited.  
Printed in Japan.

**A3**



**A4**

# FOREWORD

This Parts Catalogue is related to the parts for the model(s) on the cover page. When you are ordering replacement parts, please refer to this Parts Catalogue and quote both part numbers and part names correctly.

1. Modifications or additions which have been made after the issue of the Parts Catalogue will be announced in the Parts News.

It is advisable that you make the necessary corrections to the Parts Catalogue according to the Parts News.

2. Abbreviations

The following abbreviations are used in this Parts Catalogue.

“UR” Use specified parts number.

“UN” Use as many as needed.

“AP” Alternate Parts

“LM” Locally Made (Parts need to be ordered locally)

“F#” Frame No. (Applicable machine No.)

“O/S” Over Size

3. The number of components for assembly

- Parts, which are to be supplied in an assembly, are listed with a dot (.) in front of the part name as shown below.
- The numeral appearing to the right of each component part indicates the quantity of parts for each assembly unit.

PART NO.	DESCRIPTION	Q'TY	REMARKS
2F5-83310-60	FRONT FLASHER LIGHT ASSY	2	
115-83311-60	.BULB (6V-18W)	1	

4. Applicable colours of graphics are represented in the “REMARKS” as shown below.

PART NO.	DESCRIPTION	Q'TY	REMARKS
2N4-24110-00-X5	FUEL TANK COMP.	2	MXR
3J1-24240-10	.GRAPHIC, FUEL TANK	1	FOR MXR

5. Note that the illustrations for reference in finding parts numbers are not to be used for assembling. When assembling, please use the applicable service manual.

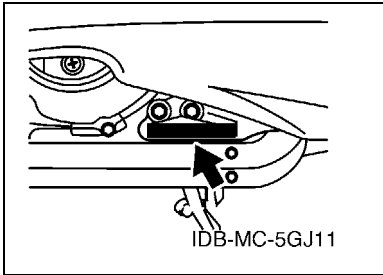
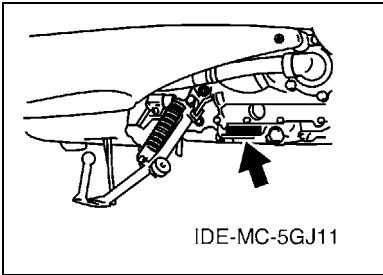
6. The asterisk (\*) before a reference number indicates modified items after the first edition.

# FOREWORD

7. Applicable Serial No.

Engine Serial No.

Frame Serial No.



8. Applicable Colour Code (The (\*) mark shows Model colour.)

Abbreviation	Colour Name	Colour Code
MBL2(*)	MAT BLACK 2	0582
SE	SILVER E	0993
SL	SILVER	0035
YB	YAMAHA BLACK	0033



# CONTENTS

## ENGINE

CYLINDER .....	B2
CRANKSHAFT & PISTON .....	B4
VALVE .....	B6
CAMSHAFT & CHAIN .....	B8
WATER PUMP .....	B9
RADIATOR & HOSE .....	B10
OIL PUMP .....	B12
INTAKE .....	B13
INTAKE 2 .....	B15
EXHAUST .....	C2
CRANKCASE .....	C3
CRANKCASE COVER 1 .....	C4
CRANKCASE COVER 2 .....	C5
STARTER .....	C7
CLUTCH .....	C8
CLUTCH 2 .....	C9
TRANSMISSION .....	C11
SUB TRANSMISSION .....	C12

## CHASSIS

FRAME .....	C14
FENDER .....	D2
SIDE COVER .....	D3
REAR ARM & SUSPENSION .....	D5
STEERING .....	D6
FRONT FORK .....	D7
FUEL TANK .....	D9
SEAT .....	D11
SEAT 2 .....	D13
FRONT WHEEL .....	D15
FRONT BRAKE CALIPER .....	E2
REAR WHEEL .....	E3
REAR BRAKE CALIPER .....	E4
STEERING HANDLE & CABLE .....	E5
FRONT MASTER CYLINDER .....	E6
STAND & FOOTREST .....	E8
STAND & FOOTREST 2 .....	E10
LEG SHIELD .....	E12
WINDSHIELD .....	E14
GENERATOR .....	F2
FLASHER LIGHT .....	F3

METER .....	F4
HEADLIGHT .....	F5
TAILLIGHT .....	F6
HANDLE SWITCH & LEVER .....	F7
ELECTRICAL 1 .....	F8
ELECTRICAL 2 .....	F10

## INDEX

NUMERICAL INDEX .....	M1
-----------------------	----

FIG. 1 CYLINDER

REF. NO.	PART NO.	DESCRIPTION	SVUB				REMARKS
1	5VU-11101-10	CYLINDER HEAD ASSY	1				
2	5GJ-11133-10	.GUIDE, VALVE 1	8				
3	93440-10153	.CIRCLIP	8				
4	91808-16023	.PIN, DOWEL	4				
5	95027-08012	.BOLT, FLANGE	1				
6	90430-08119	.GASKET	1				
7	90105-06026	.BOLT, FLANGE	12				
8	90338-08174	.PLUG	4				
9	95617-08620	BOLT, STUD	4				
10	90116-09584	BOLT, STUD	6				
11	93612-16254	PIN, DOWEL	2				
12	90201-090P4	WASHER, PLATE	6				
13	90179-09612	NUT	4				
14	90179-09489	NUT	2				
15	90110-06021	BOLT, HEXAGON SOCKET HEAD	2				
16	95027-06085	BOLT, FLANGE	1				
17	94701-00353	PLUG, SPARK (NGK CR7E)	2				
18	5GJ-11181-00	GASKET, CYLINDER HEAD 1	1				
19	5GJ-11190-00	COVER, CYLINDER HEAD 1	1				
20	5GJ-11166-00	PIPE, BREATHER 1	1				
21	90467-13071	CLIP	1				
22	90467-16181	CLIP	1				
23	5GJ-11193-00	GASKET, HEAD COVER 1	1				
24	5GJ-11195-00	GASKET	2				
25	99530-10116	PIN, DOWEL	2				
26	91317-06035	BOLT	10				
27	5GJ-11311-00	CYLINDER 1	1				

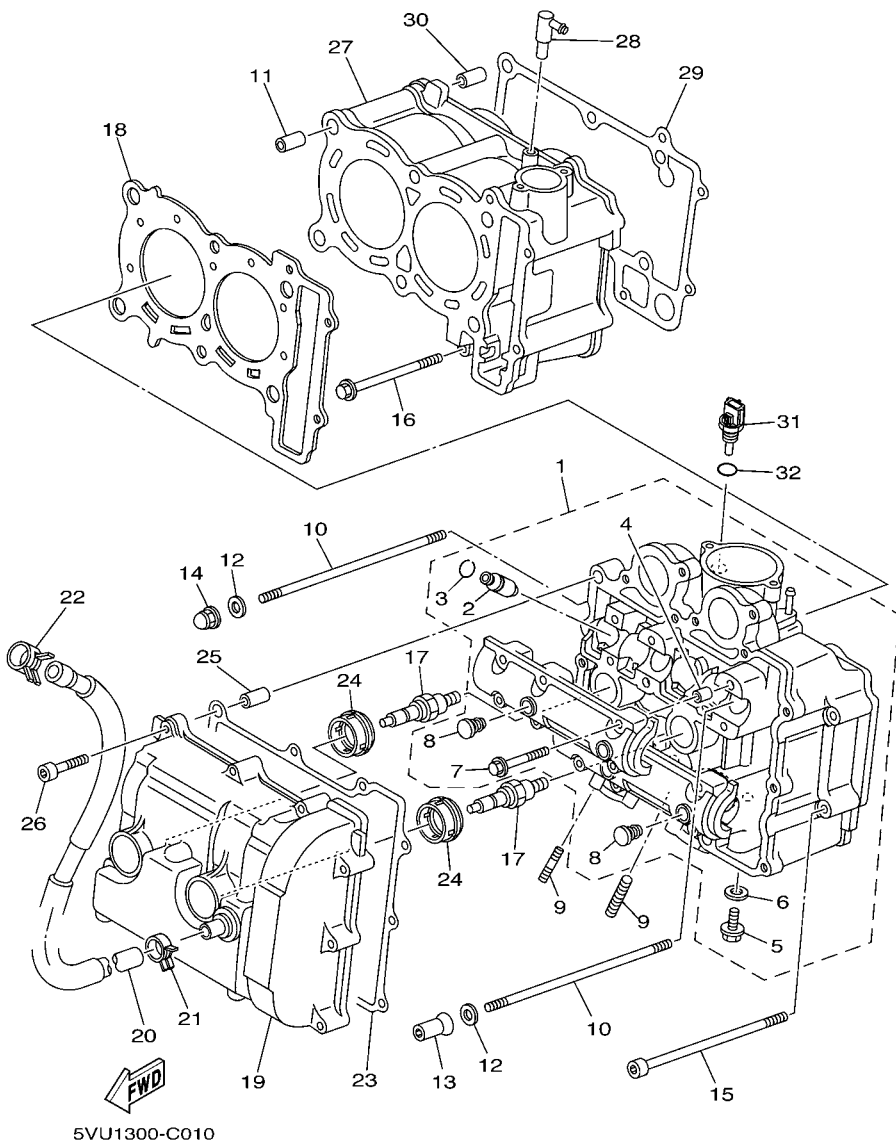
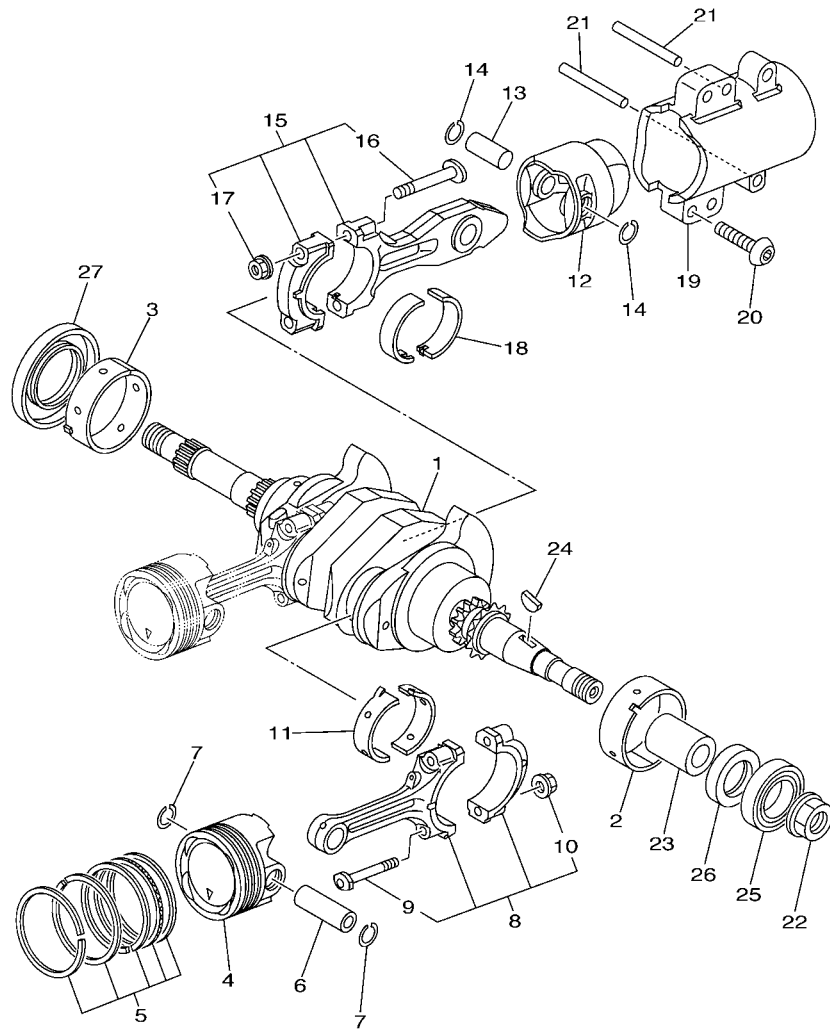




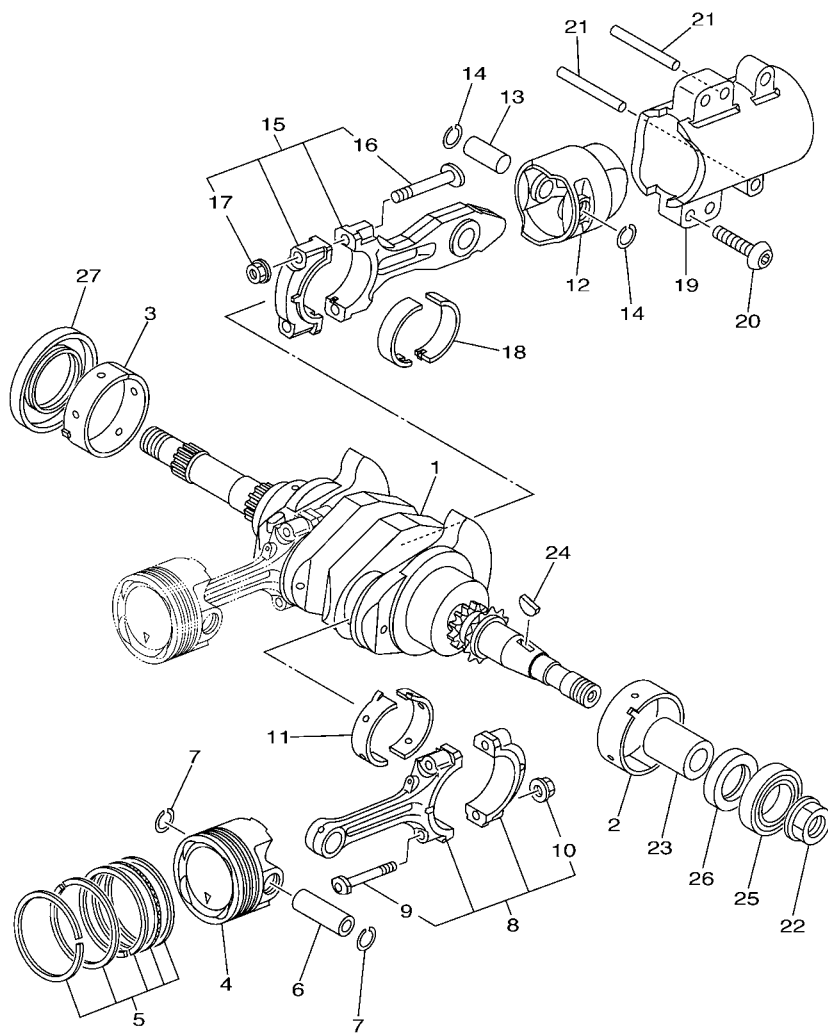
FIG. 2 CRANKSHAFT & PISTON



5GJ1300-1020

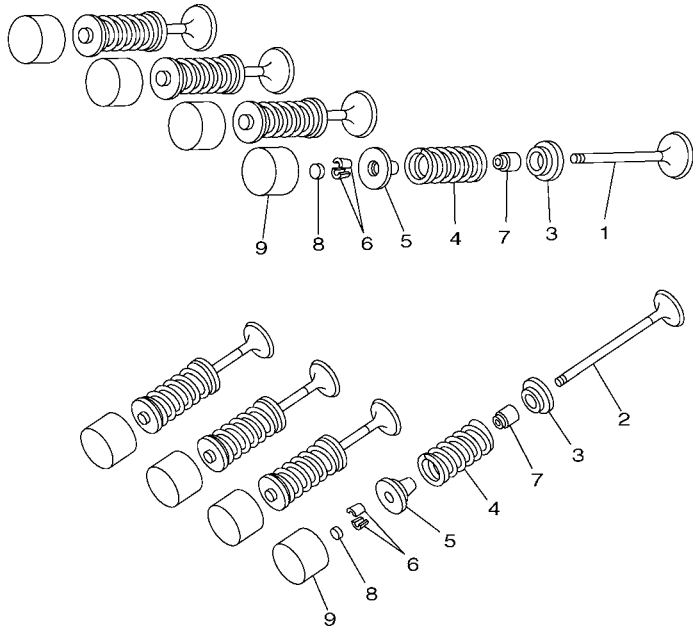
REF. NO.	PART NO.	DESCRIPTION	5VUB				REMARKS
1	5VU-W1141-00	CRANK 1	1				
2	5GJ-11416-00	PLANE BEARING, CRANKSHAFT 1	1				UR BLUE
	5GJ-11416-10	PLANE BEARING, CRANKSHAFT 1	1				UR BLACK
	5GJ-11416-20	PLANE BEARING, CRANKSHAFT 1	1				UR BROWN
	5GJ-11416-30	PLANE BEARING, CRANKSHAFT 1	1				UR GREEN
	5GJ-11416-40	PLANE BEARING, CRANKSHAFT 1	1				UR YELLOW
	5GJ-11416-A0	PLANE BEARING, CRANKSHAFT 1	1				UR WHITE
3	5GJ-11417-00	PLANE BEARING, CRANKSHAFT 2	1				UR BLUE
	5GJ-11417-10	PLANE BEARING, CRANKSHAFT 2	1				UR BLACK
	5GJ-11417-20	PLANE BEARING, CRANKSHAFT 2	1				UR BROWN
	5GJ-11417-30	PLANE BEARING, CRANKSHAFT 2	1				UR GREEN
	5GJ-11417-40	PLANE BEARING, CRANKSHAFT 2	1				UR YELLOW
	5GJ-11417-A0	PLANE BEARING, CRANKSHAFT 2	1				UR WHITE
4	5VU-11631-00	PISTON (STD)	2				
5	5GJ-11603-00	PISTON RING SET (STD)	2				
6	5VU-11633-00	PIN, PISTON	2				
7	93450-16153	CIRCLIP	4				
8	5VU-11650-00	CONNECTING ROD ASSY	2				
9	5VU-11654-00	.BOLT, CONNECTING ROD	2				
10	90179-07652	.NUT	2				
11	5GJ-11656-00	PLANE BEARING, CONNECTING ROD	4				UR BLUE
	5GJ-11656-10	PLANE BEARING, CONNECTING ROD	4				UR BLACK
	5GJ-11656-20	PLANE BEARING, CONNECTING ROD	4				UR BROWN
	5GJ-11656-30	PLANE BEARING, CONNECTING ROD	4				UR GREEN
12	5GJ-11642-10-A0	PISTON 2 (STD)	1				
13	5GJ-11455-10	SHAFT 1	1				
14	93450-16068	CIRCLIP	2				

FIG. 2 CRANKSHAFT & PISTON



5GJ1300-1020

REF. NO.	PART NO.	DESCRIPTION	5VUB				REMARKS
15	5GJ-11660-11	CONNECTING ROD ASSY	1				
16	4X7-11654-01	.BOLT, CONNECTING ROD	2				
17	90179-09379	.NUT	2				
18	5GJ-11656-00	PLANE BEARING, CONNECTING ROD	2				UR BLUE
	5GJ-11656-10	PLANE BEARING, CONNECTING ROD	2				UR BLACK
	5GJ-11656-20	PLANE BEARING, CONNECTING ROD	2				UR BROWN
	5GJ-11656-30	PLANE BEARING, CONNECTING ROD	2				UR GREEN
19	5GJ-11312-00	SLEEVE, CYLINDER	1				
20	90111-10002	BOLT,HEX. SOCKET BUTTON	4				
21	93608-60001	PIN, DOWEL	2				
22	90179-18002	NUT	1				
23	90387-18001	COLLAR	1				
24	90280-05013	KEY, WOODRUFF	1				
25	93306-90602	BEARING	1				
26	93101-30001	OIL SEAL	1				
27	93102-44008	OIL SEAL	1				



5GJ1300-1030

FIG. 3 VALVE

REF. NO.	PART NO.	DESCRIPTION	SVUB				REMARKS
1	5GJ-12111-00	VALVE, INTAKE	4				
2	5GJ-12121-01	VALVE, EXHAUST	4				
3	5EB-12126-00	SEAT, VALVE SPRING 2	8				
4	4GY-12113-00	SPRING, VALVE INNER	8				
5	5EB-12127-00	RETAINER, VALVE SPRING	8				
6	1HX-12118-00	COTTER, VALVE	16				
7	4TV-12119-00	SEAL, VALVE STEM	8				
8	1HX-12168-00	PAD, ADJUSTING 2 (1.20)	8				UR
	1HX-12168-20	PAD, ADJUSTING 2 (1.25)	8				UR
	1HX-12168-40	PAD, ADJUSTING 2 (1.30)	8				UR
	1HX-12168-60	PAD, ADJUSTING 2 (1.35)	8				UR
	1HX-12168-80	PAD, ADJUSTING 2 (1.40)	8				UR
	1HX-12168-A0	PAD, ADJUSTING 2 (1.45)	8				UR
	1HX-12168-F0	PAD, ADJUSTING 2 (1.50)	8				UR
	1HX-12168-H1	PAD, ADJUSTING 2 (1.55)	8				UR
	1HX-12168-K1	PAD, ADJUSTING 2 (1.60)	8				UR
	1HX-12168-M1	PAD, ADJUSTING 2 (1.65)	8				UR
	1HX-12168-R1	PAD, ADJUSTING 2 (1.70)	8				UR
	1HX-12168-U1	PAD, ADJUSTING 2 (1.75)	8				UR
	1HX-12168-W1	PAD, ADJUSTING 2 (1.80)	8				UR
	1HX-12168-Y1	PAD, ADJUSTING 2 (1.85)	8				UR
	1HX-12169-11	PAD, ADJUSTING 2 (1.90)	8				UR
	1HX-12169-31	PAD, ADJUSTING 2 (1.95)	8				UR
	1HX-12169-50	PAD, ADJUSTING 2 (2.00)	8				UR
	1HX-12169-70	PAD, ADJUSTING 2 (2.05)	8				UR
	1HX-12169-90	PAD, ADJUSTING 2 (2.10)	8				UR
	1HX-12169-E0	PAD, ADJUSTING 2 (2.15)	8				UR

B6

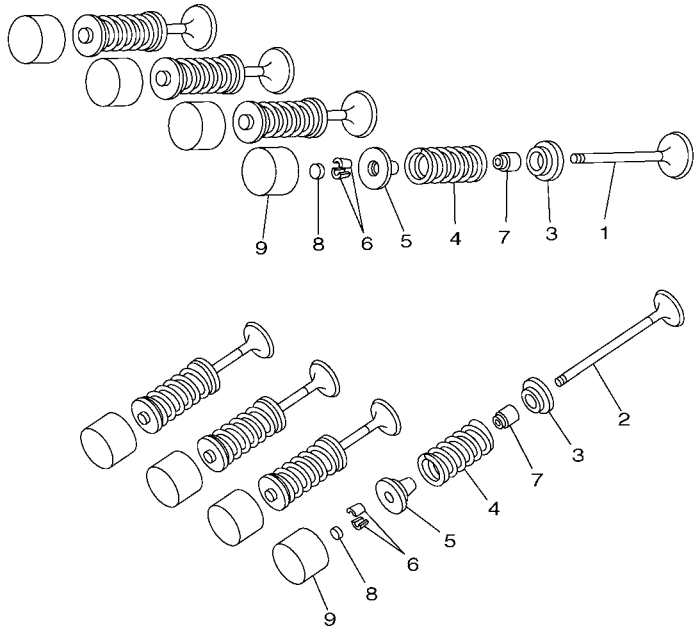


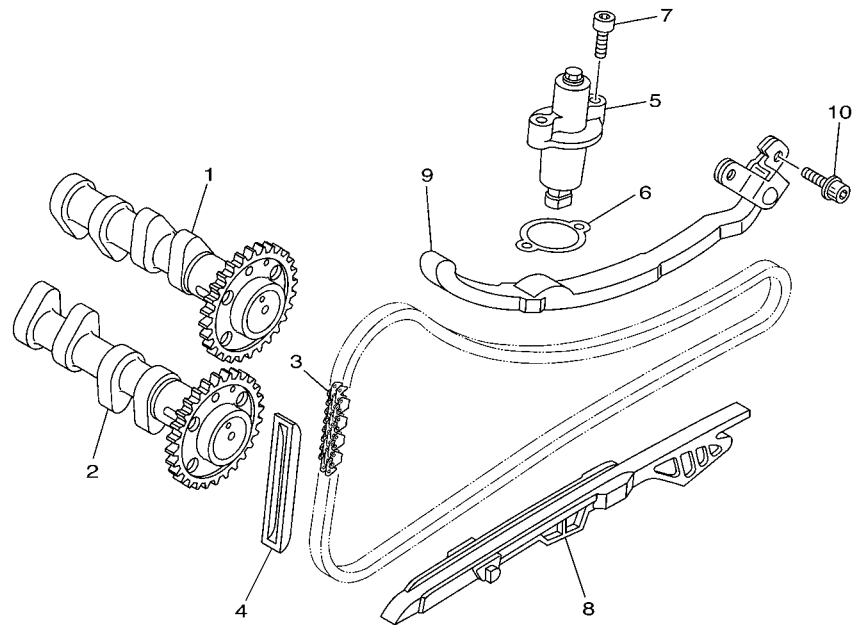
FIG. 3 VALVE

REF. NO.	PART NO.	DESCRIPTION	SVUB				REMARKS
8	1HX-12169-G0	PAD, ADJUSTING 2 (2.20)	8				UR
	1HX-12169-J0	PAD, ADJUSTING 2 (2.25)	8				UR
	1HX-12169-L0	PAD, ADJUSTING 2 (2.30)	8				UR
	1HX-12169-N0	PAD, ADJUSTING 2 (2.35)	8				UR
	1HX-12169-T0	PAD, ADJUSTING 2 (2.40)	8				UR
9	5EB-12153-10	LIFTER, VALVE	8				UR YELLOW
	5EB-12153-09	LIFTER, VALVE (O/S)	8				AP GREEN



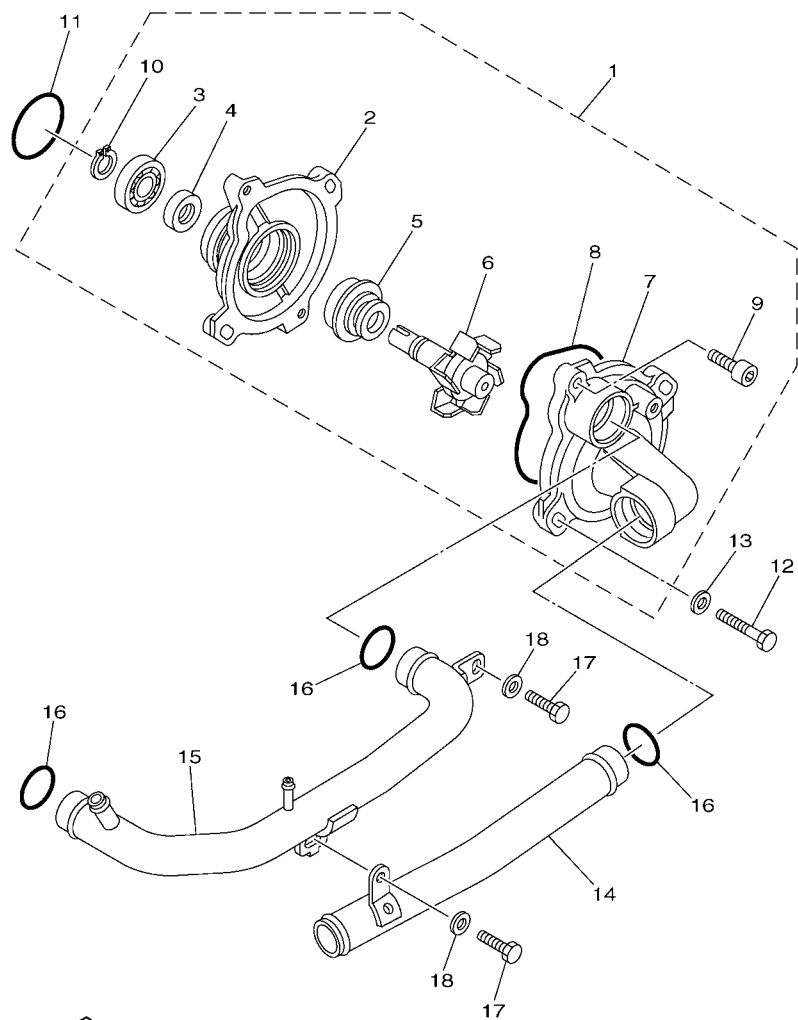
5GJ1300-1030

**FIG. 4 CAMSHAFT & CHAIN**



REF. NO.	PART NO.	DESCRIPTION	5VU8				REMARKS
1	5VU-12170-10	CAMSHAFT ASSY 1	1				
2	5VU-12180-10	CAMSHAFT ASSY 2	1				
3	94582-18132	CHAIN	1				
4	5BE-12241-00	GUIDE, STOPPER 2	1				
5	5GJ-12210-10	TENSIONER ASSY, CAM CHAIN	1				
6	4FM-12213-00	GASKET, TENSIONER CASE	1				
7	91317-06020	BOLT	2				
8	5VU-12251-00	DAMPER, CHAIN 1	1				
9	5GJ-12252-00	DAMPER, CHAIN 2	1				
10	90110-06108	BOLT, HEXAGON SOCKET HEAD	2				

  
5VU1300-C040

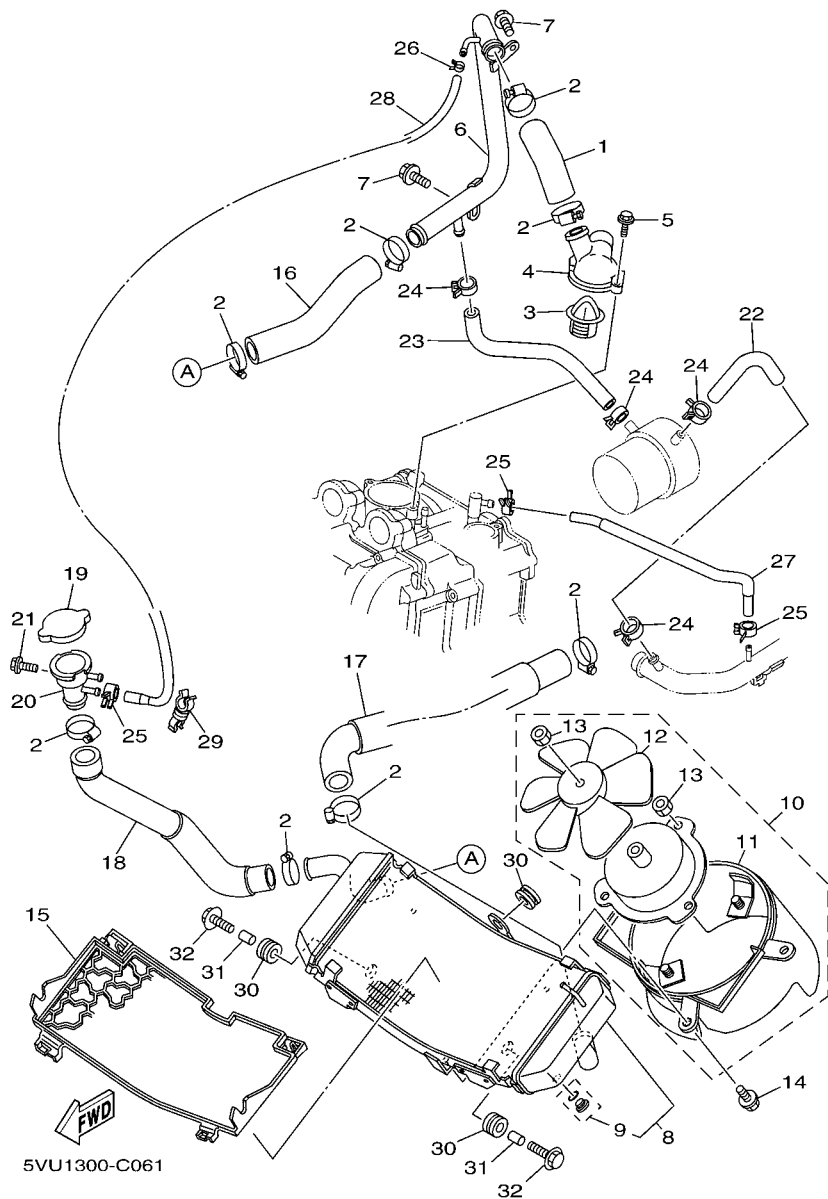


5GJ1300-1050

FIG. 5 WATER PUMP

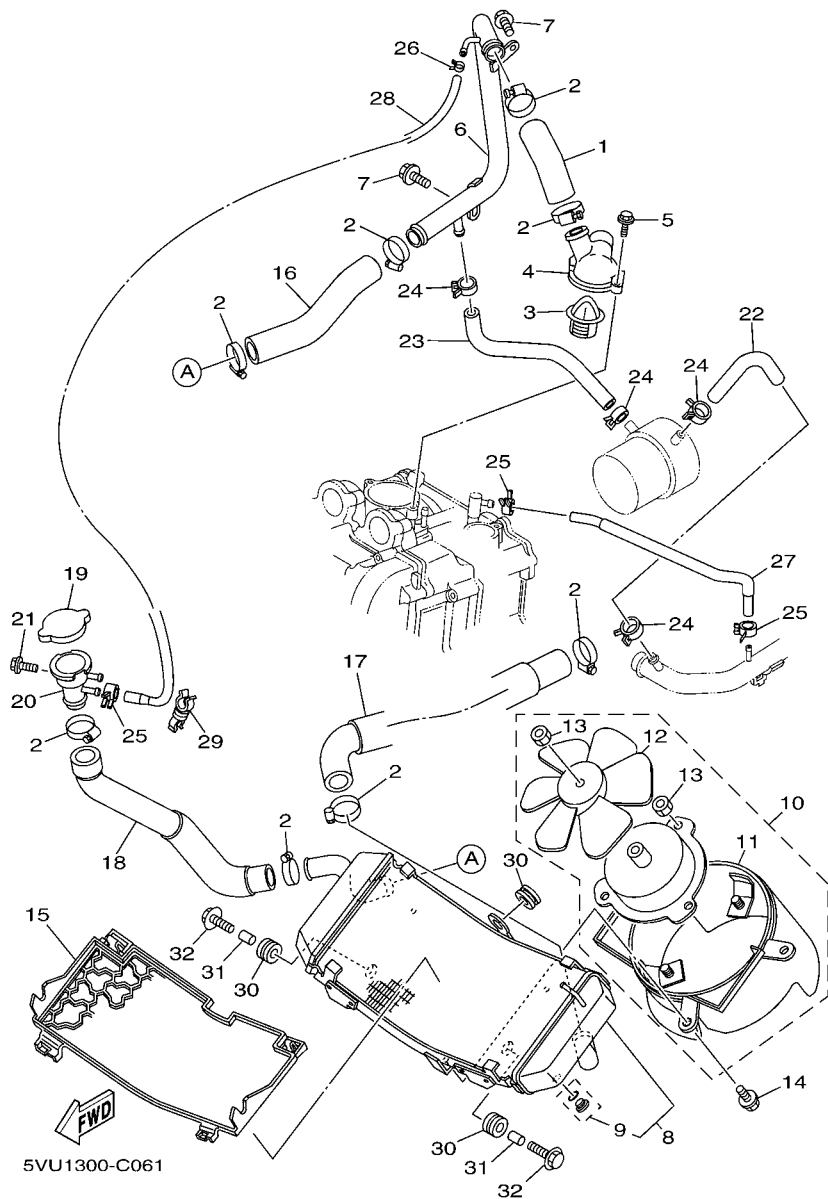
REF. NO.	PART NO.	DESCRIPTION	5VUB				REMARKS
1	5VU-12420-00	WATER PUMP ASSY	1				
2	5VU-12421-00	.HOUSING, WATER PUMP	1				
3	93306-00106	.BEARING	1				
4	93102-12442	.OIL SEAL	1				
5	11H-12438-10	.SEAL, MECHANICAL	1				
6	5VU-12450-00	.IMPELLER SHAFT ASSY	1				
7	5GJ-12422-02	.COVER, HOUSING	1				
8	1WG-12439-00	.O-RING	1				
9	91317-06020	.BOLT	2				
10	99009-12400	.CIRCLIP	1				
11	93210-33133	O-RING	1				
12	97027-06030	BOLT	2				
13	92907-06600	WASHER, PLATE	2				
14	5GJ-12481-00	PIPE 1	1				
15	5GJ-12482-01	PIPE 2	1				
16	93210-21190	O-RING	3				
17	97027-06016	BOLT	2				
18	92907-06600	WASHER, PLATE	2				

FIG. 6 RADIATOR & HOSE



REF. NO.	PART NO.	DESCRIPTION	5VUB				REMARKS
1	5GJ-12483-00	PIPE 3	1				
2	90450-32015	HOSE CLAMP ASSY	8				
3	4JH-12410-00	THERMOSTAT ASSY	1				
4	5VU-12413-00	COVER, THERMOSTAT	1				
5	95027-06025	BOLT, FLANGE	2				
6	5GJ-12484-01	PIPE 4	1				
7	95807-06010	BOLT, FLANGE	2				
8	5VU-12461-00	RADIATOR ASSY	1				
9	5VU-12478-00	.COCK, DRAIN	1				
10	5VU-12405-00	BLOWER ASSY	1				
11	5VU-12620-00	.AIR SHROUD ASSY	1				
12	5VU-12611-00	.FAN	1				
13	95702-05500	.NUT, FLANGE	4				
14	5GJ-12675-00	BOLT, BLOWER HOLDING	3				
15	5GJ-12467-00	COVER, RADIATOR	1				
16	5GJ-12485-00	PIPE 5	1				
17	5GJ-12476-00	PIPE 6	1				
18	5GJ-12477-00	PIPE 7	1				
19	4JH-12462-00	CAP, RADIATOR	1				
20	5GJ-12591-00	SUPT, FILLER NECK	1				
21	95807-06012	BOLT, FLANGE	1				
22	5GJ-1243A-00	HOSE 1	1				
23	5GJ-1243E-00	HOSE 2	1				
24	90467-15141	CLIP	4				
25	90467-10035	CLIP	3				
26	90467-09120	CLIP	1				
27	5GJ-12589-00	HOSE 6	1				

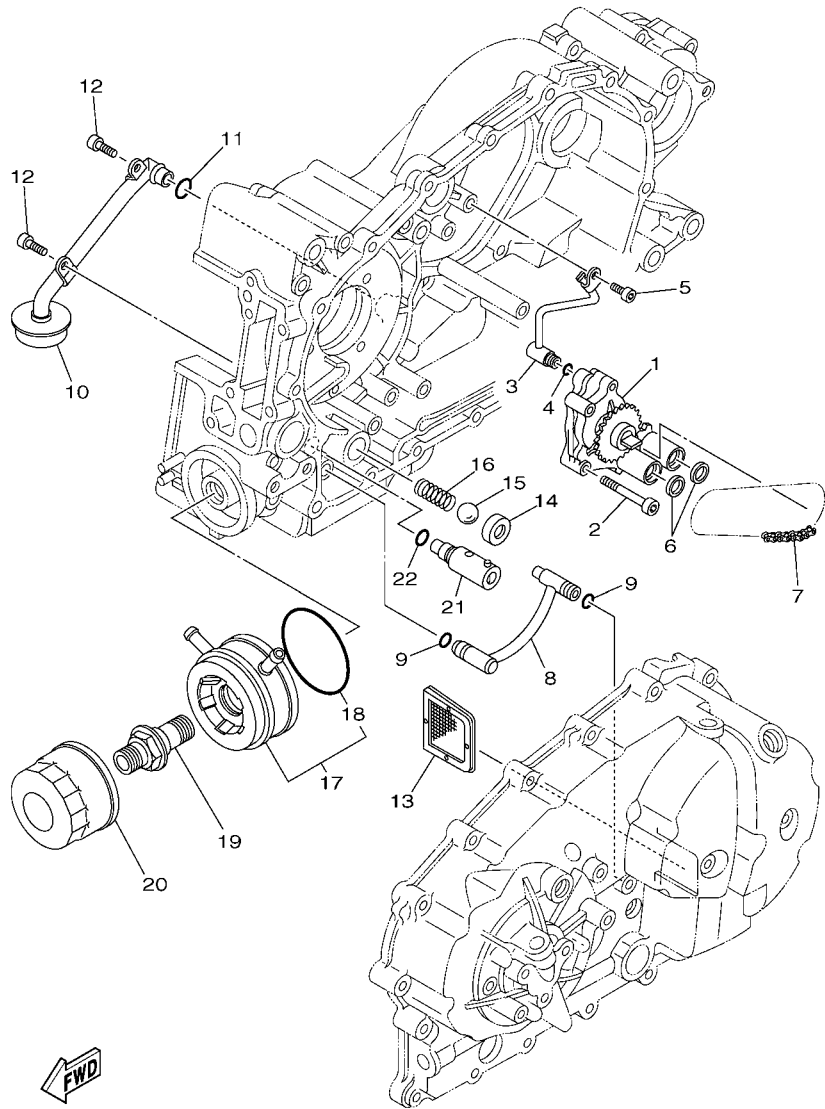
**FIG. 6 RADIATOR & HOSE**



5VU1300-C061

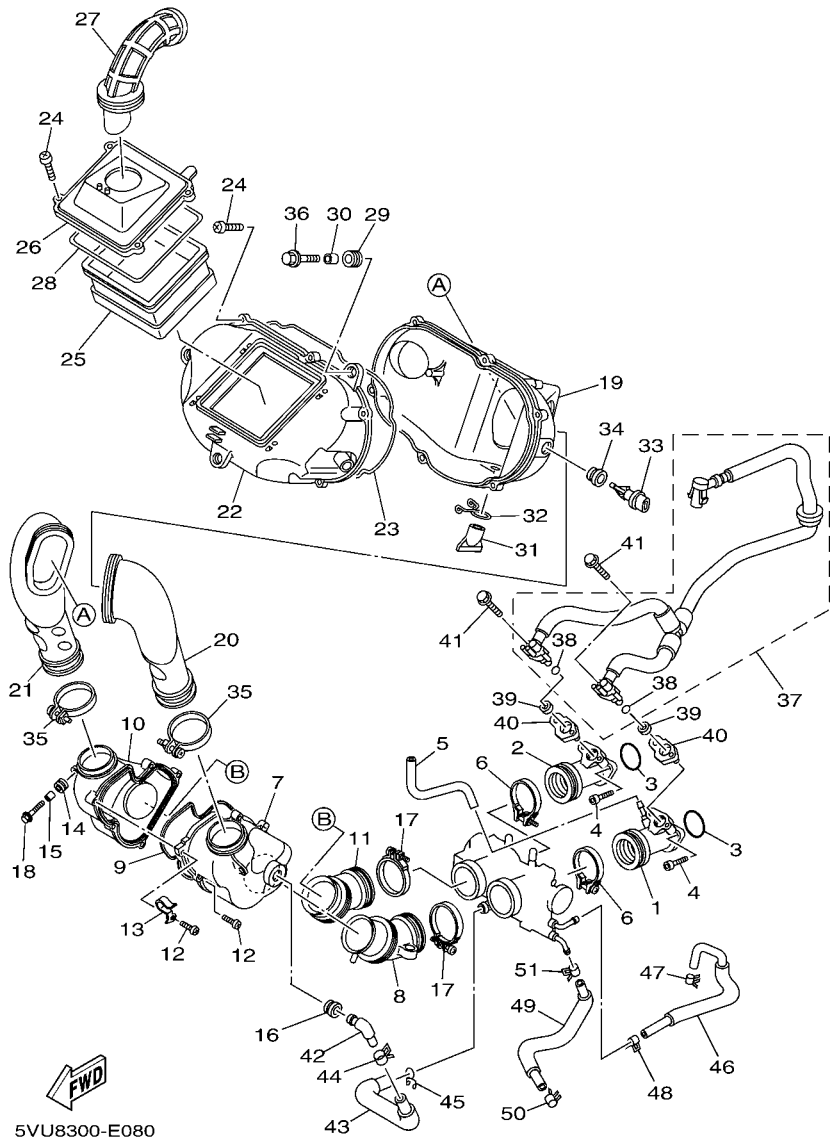
REF. NO.	PART NO.	DESCRIPTION	5VUB				REMARKS
28	5VU-12551-00	HOSE 7	1				
29	90464-10M59	CLAMP	1				
30	90480-16301	GROMMET	3				
31	90387-0714B	COLLAR	2				
32	95807-06030	BOLT, FLANGE	2				
-----							
-----							
-----							
-----							
-----							
-----							
-----							
-----							
-----							
-----							

FIG. 7 OIL PUMP



5GJ1300-1070

REF. NO.	PART NO.	DESCRIPTION	SVUB				REMARKS
1	5GJ-13300-00	OIL PUMP ASSY	1				
2	92017-06050	BOLT, BUTTON HEAD	3				
3	5GJ-13161-00	PIPE, DELIVERY 1	1				
4	93210-06422	O-RING	1				
5	90110-06004	BOLT, HEXAGON SOCKET HEAD	1				
6	5GJ-13475-00	GASKET	2				
7	94580-25058	CHAIN (DID25 58L)	1				
8	5GJ-13405-00	OIL PIPE COMP. 1	1				
9	93210-09525	O-RING	2				
10	5GJ-13410-00	STRAINER HOUSING ASSY	1				
11	93210-14579	O-RING	1				
12	90110-06004	BOLT, HEXAGON SOCKET HEAD	2				
13	22F-13411-01	STRAINER, OIL	1				
14	3LD-13113-00	SEAT, CHECK BALL	1				
15	93505-08030	BALL	1				
16	90501-104F9	SPRING, COMPRESSION	1				
17	5GJ-13470-10	OIL COOLER ASSY	1				
18	5JW-13473-00	.O-RING	1				
19	90401-20170	BOLT, UNION	1				
20	5DM-13440-00	ELEMENT ASSY, OIL CLEANER	1				
21	4G0-13490-01	RELIEF VALVE ASSY	1				
22	93210-10096	O-RING	1				



**FIG. 8 INTAKE**

REF. NO.	PART NO.	DESCRIPTION	5VUB				REMARKS
1	5VU-13586-00	JOINT, CARBURETOR 1	1				
2	5VU-13596-00	JOINT, CARBURETOR 2	1				
3	93210-32738	O-RING	2				
4	91317-06020	BOLT	4				
5	90445-08017	HOSE	1				
6	90450-47001	HOSE CLAMP ASSY	2				
7	5VU-14431-00	SILENCER, INTAKE 1	1				
8	5GJ-14453-00	JOINT, AIR CLEANER 1	1				
9	1JK-14462-00	SEAL	1				
10	5GJ-14432-00	SILENCER, INNER	1				
11	5GJ-14463-00	JOINT, AIR CLEANER 2	1				
12	97707-50520	SCREW, TAPPING	5				
13	90465-08371	CLAMP	1				
14	90480-12497	GROMMET	2				
15	90387-067V1	COLLAR	2				
16	31A-14435-00	GROMMET	1				
17	90460-56071	CLAMP, HOSE	2				
18	95807-06020	BOLT, FLANGE	2				
19	5VU-14411-00	CASE, AIR CLEANER 1	1				
20	5GJ-1440F-00	JOINT, AIR FILTER 1	1				
21	5GJ-1440G-00	JOINT, AIR FILTER 2	1				
22	5VU-1441A-00	COVER, CLEANER CASE 1	1				
23	4KN-14452-00	SEAL	1				
24	97707-50520	SCREW, TAPPING	10				
25	4BH-14451-00	ELEMENT, AIR CLEANER	1				
26	5GJ-14412-00	CAP, CLEANER CASE 1	1				
27	5GJ-14437-00	DUCT	1				

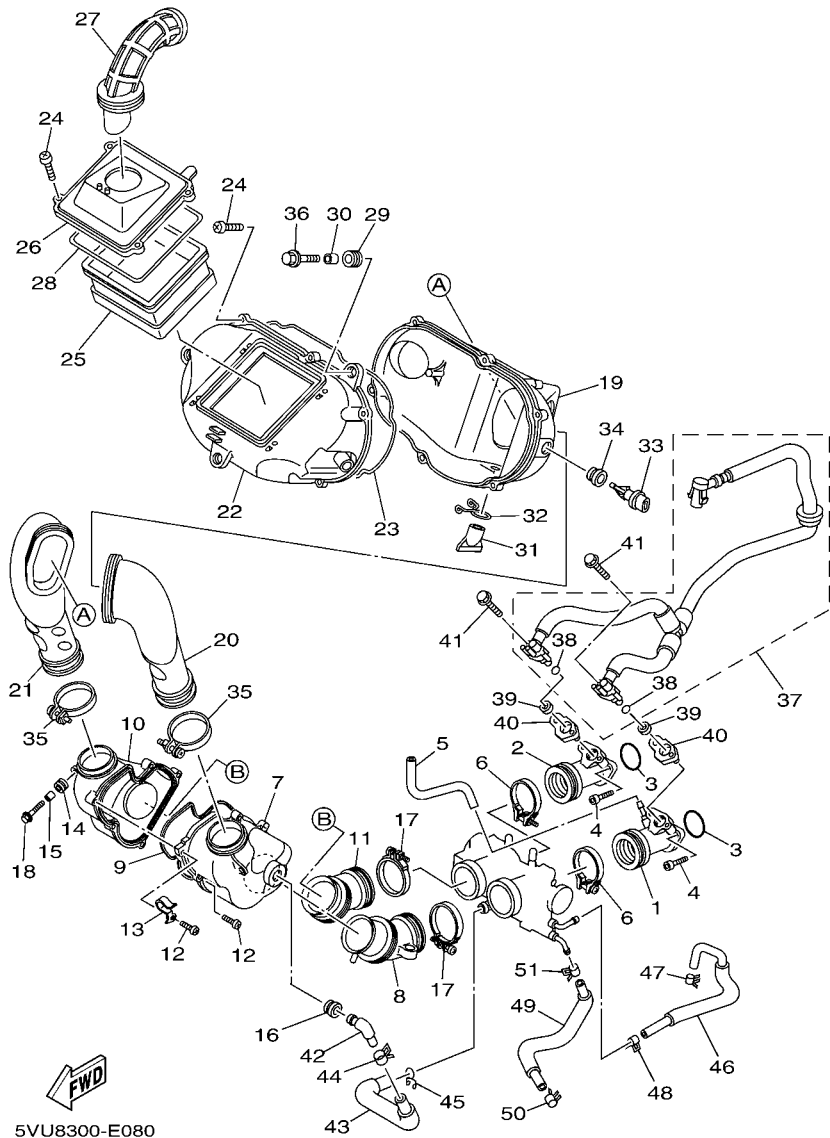


FIG. 8 INTAKE

REF. NO.	PART NO.	DESCRIPTION	5VUB				REMARKS
28	3KJ-14452-30	SEAL	1				
29	90480-12497	GROMMET	3				
30	90387-067V1	COLLAR	3				
31	59V-14457-00	SEAL	1				
32	90467-22080	CLIP	1				
33	5VU-85886-00	SENSOR, AIR TEMPRATURE	1				
34	5CA-14435-00	GROMMET	1				
35	90460-56071	CLAMP, HOSE	2				
36	95807-06020	BOLT, FLANGE	3				
37	5VU-13930-00	PIPE INLET ASSEMBLY	1				
38	5CA-14147-00	.O-RING	2				
39	90430-09002	GASKET	2				
40	5VU-13556-00	GASKET, MANIFOLD	2				
41	95817-06030	BOLT, FLANGE	2				
42	31A-14419-00	PIPE	1				
43	5VU-13545-00	HOSE 1	1				
44	90467-18172	CLIP	1				
45	90467-170A2	CLIP	1				
46	5VU-1243F-00	HOSE,3	1				
47	90467-10035	CLIP	1				
48	90467-10038	CLIP	1				
49	5VU-1244G-00	HOSE, 4	1				
50	90467-10035	CLIP	1				
51	90467-10038	CLIP	1				

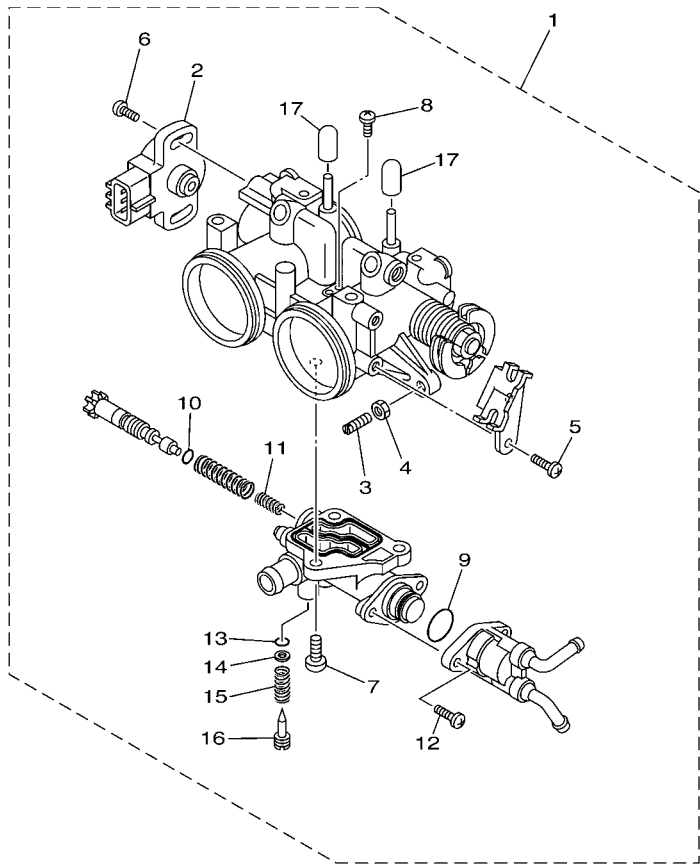


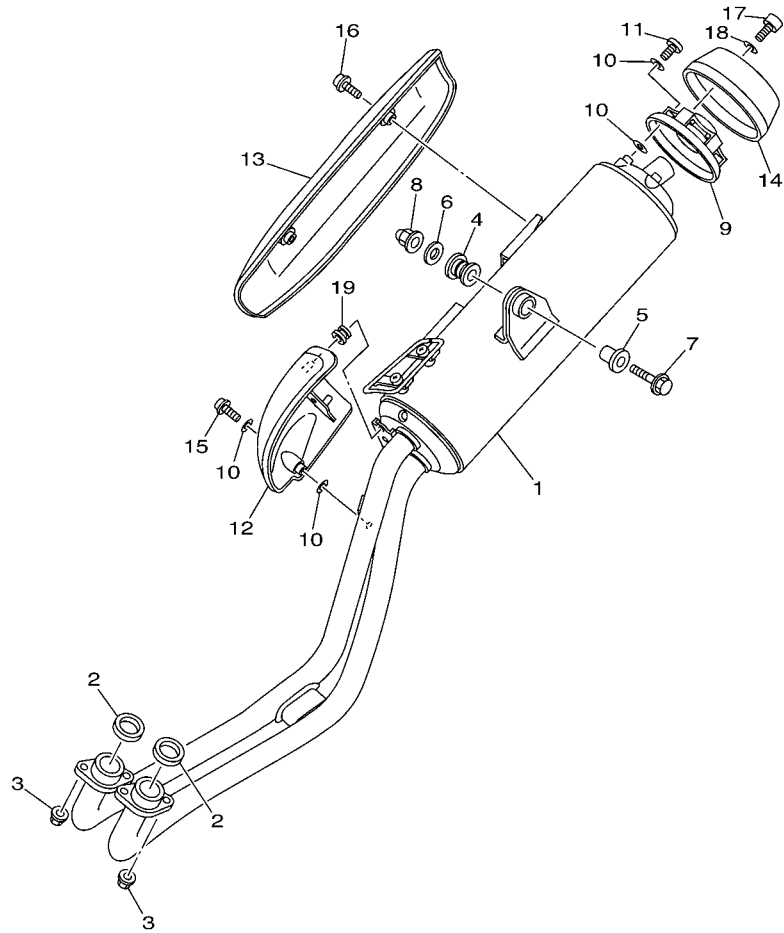
FIG. 9 INTAKE 2

REF. NO.	PART NO.	DESCRIPTION	5VUB				REMARKS
1	5VU-13750-01	THROTTLE BODY ASSY	1				
2	5PS-85885-01	.THROTTLE SENSOR ASSY	1				
3	3FV-14567-00	.SCREW	1				
4	3JD-14161-00	.NUT, CABLE ADJUSTING	1				
5	98507-05010	.SCREW, PAN HEAD	2				
6	8CC-14216-10	.SCREW	2				
7	98507-05014	.SCREW, PAN HEAD	3				
8	98507-03006	.SCREW, PAN HEAD	1				
9	558-14147-00	.O-RING	1				
10	3EN-14239-00	.SEAL	1				
11	4BH-14134-00	.SPRING, AIR ADJUSTING	1				
12	98507-05012	.SCREW, PAN HEAD	2				
13	3H1-14147-00	.O-RING	2				
14	3L5-14962-00	.WASHER	2				
15	2N7-14212-00	.SPRING, PILOT ADJUSTING	2				
16	5JW-14923-00	.SCREW, PILOT	2				
17	84M-14169-00	.CAP	2				



5VU1300-C090

**FIG. 10 EXHAUST**



5VU1300-C100

REF. NO.	PART NO.	DESCRIPTION	SVUB				REMARKS
1	5VU-14710-00	MUFFLER ASSY 1	1				
2	4BR-14613-00	GASKET, EXHAUST PIPE	2				
3	95607-08200	NUT, SELF-LOCKING	4				
4	36Y-27424-01	DAMPER, FOOTREST 2	1				
5	90387-10021	COLLAR	1				
6	90201-105A2	WASHER, PLATE	1				
7	95817-10040	BOLT, FLANGE	1				
8	90176-10075	NUT, CROWN	1				
9	5GJ-14629-00	STAY, PROTECTOR	1				
10	4BD-14766-00	WASHER, PROTECTOR	8				
11	98980-06010	SCREW, BIND	3				
12	5VU-1465R-00	PLATE, PROTECTOR	1				
13	5GJ-1465T-00	PLATE, PROTECTOR	1				
14	5GJ-14799-01	CAP	1				
15	90111-06020	BOLT,HEX. SOCKET BUTTON	1				
16	90111-06015	BOLT,HEX. SOCKET BUTTON	2				
17	91380-06016	BOLT	5				
18	92990-06200	WASHER, PLAIN	5				
19	90480-10332	GROMMET	2				

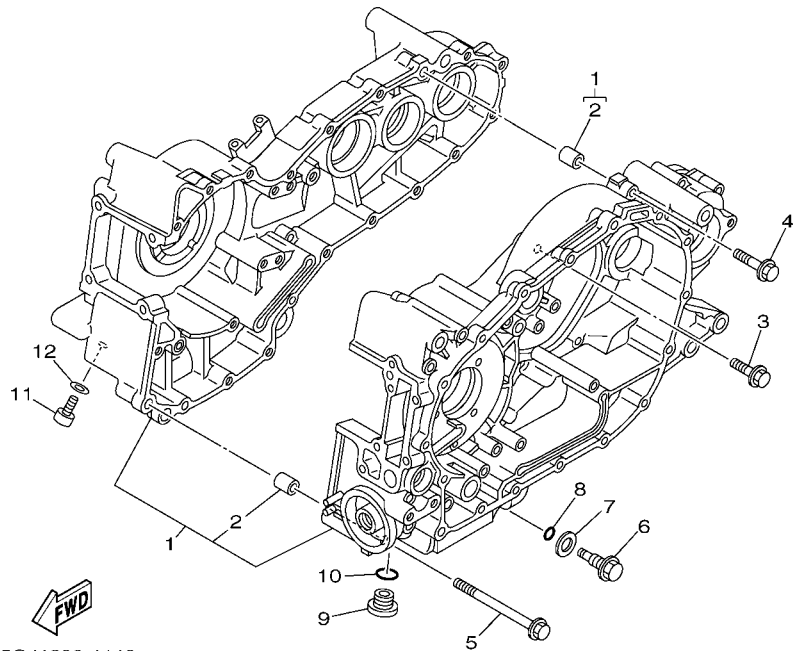
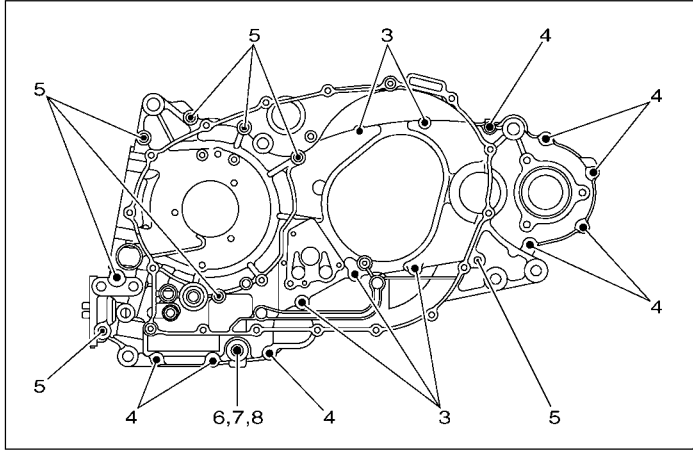


FIG. 11 CRANKCASE

REF. NO.	PART NO.	DESCRIPTION	SVUB				REMARKS
1	5GJ-15100-02	CRANKCASE ASSY	1				
2	99530-10114	.PIN, DOWEL	2				
3	95027-06035	BOLT, FLANGE	5				
4	95027-06050	BOLT, FLANGE	8				
5	95027-08110	BOLT, FLANGE	8				
6	5GJ-15481-00	BOLT 1	1				
7	214-11198-01	GASKET	1				
8	93210-48364	O-RING	1				
9	4H7-15189-00	PLUG	1				
10	93210-22382	O-RING	1				
11	90110-08004	BOLT, HEXAGON SOCKET HEAD	1				
12	90430-08119	GASKET	1				

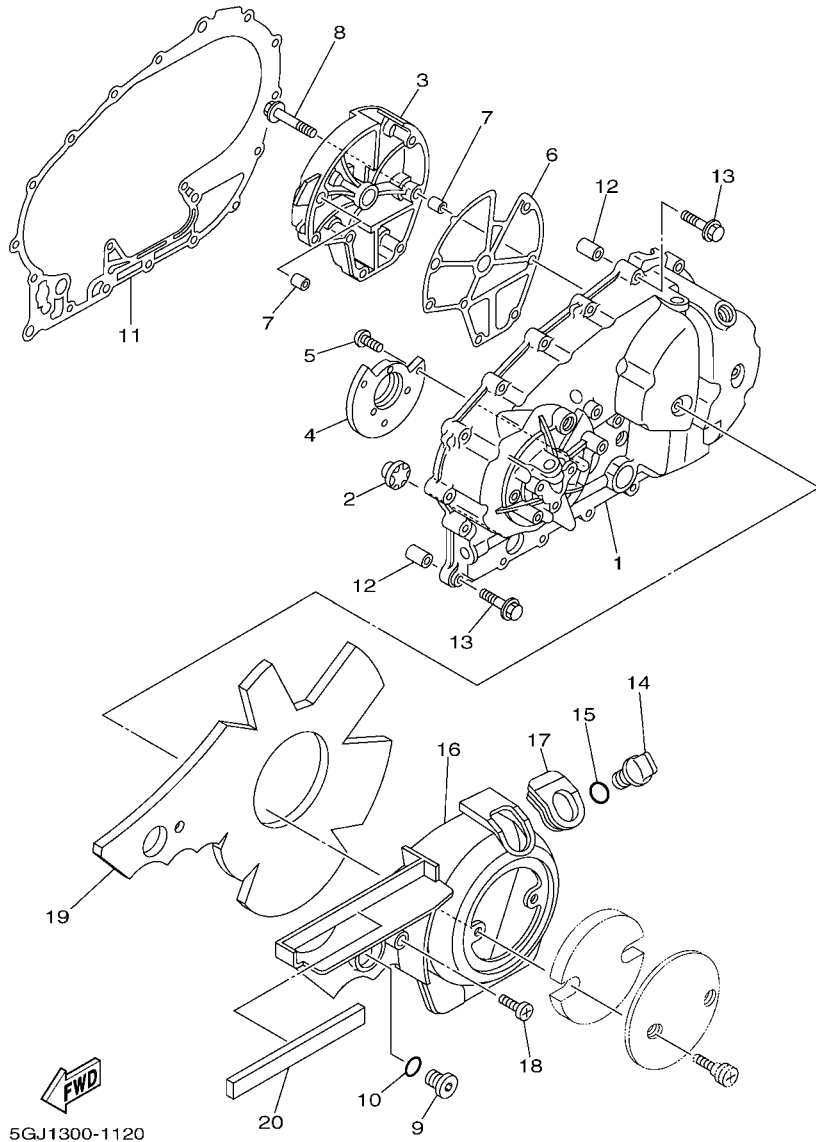
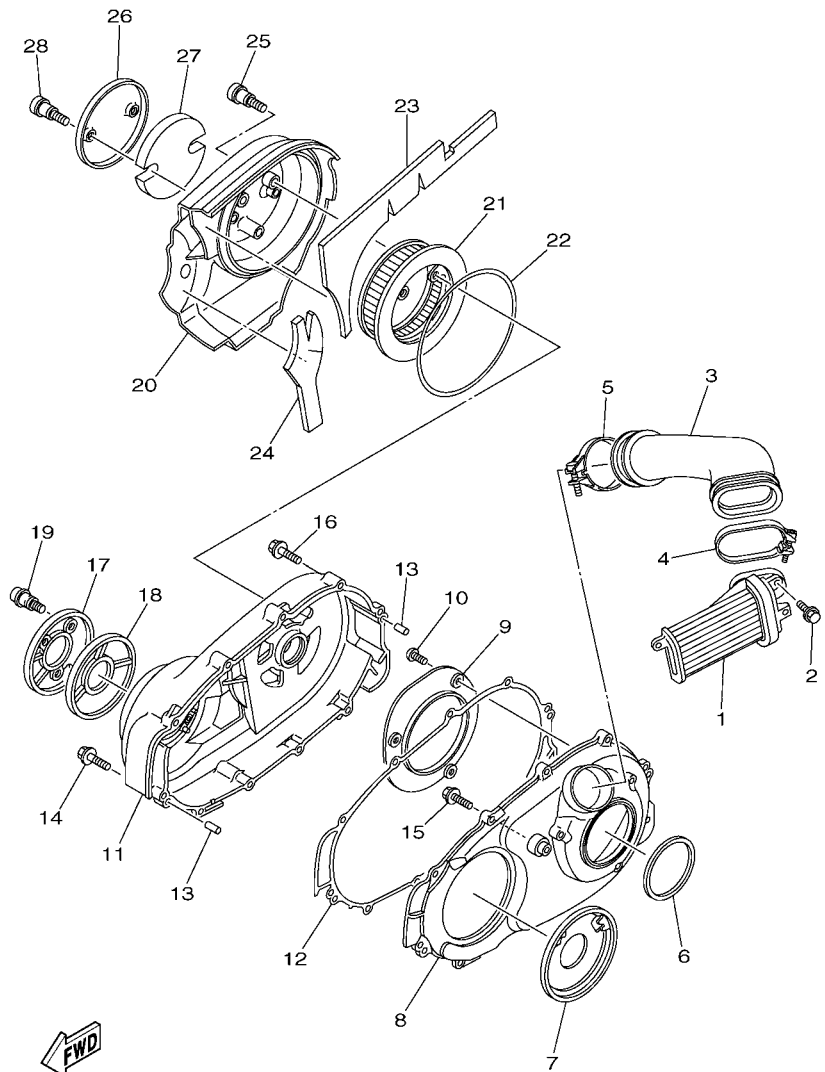


FIG. 12 CRANKCASE COVER 1

REF. NO.	PART NO.	DESCRIPTION	SVUB				REMARKS
1	5GJ-15411-02	COVER, CRANKCASE 1	1				
2	2H7-15361-00	GAUGE, LEVEL	1				
3	5GJ-15414-00	COVER, AIR CLEANER	1				
4	5GJ-15417-00	COVER, CAP	1				
5	90149-06020	SCREW	3				
6	5GJ-15453-00	GASKET	1				
7	99530-10114	PIN, DOWEL	2				
8	95027-06035	BOLT, FLANGE	7				
9	36Y-15189-00	PLUG	1				
10	93210-16325	O-RING	1				
11	5GJ-15451-00	GASKET, CRANKCASE COVER 1	1				
12	99530-10114	PIN, DOWEL	2				
13	95027-06035	BOLT, FLANGE	19				
14	5GJ-15363-00	PLUG, OIL	1				
15	93210-19123	O-RING	1				
16	5GJ-15415-00	COVER, GENERATOR	1				
17	5GJ-15486-00	GROMMET	1				
18	3KJ-15481-00	BOLT 1	1				
19	5GJ-15316-00	DAMPER, ENGINE MOUNT 1	1				
20	5GJ-15337-00	DAMPER 4	1				



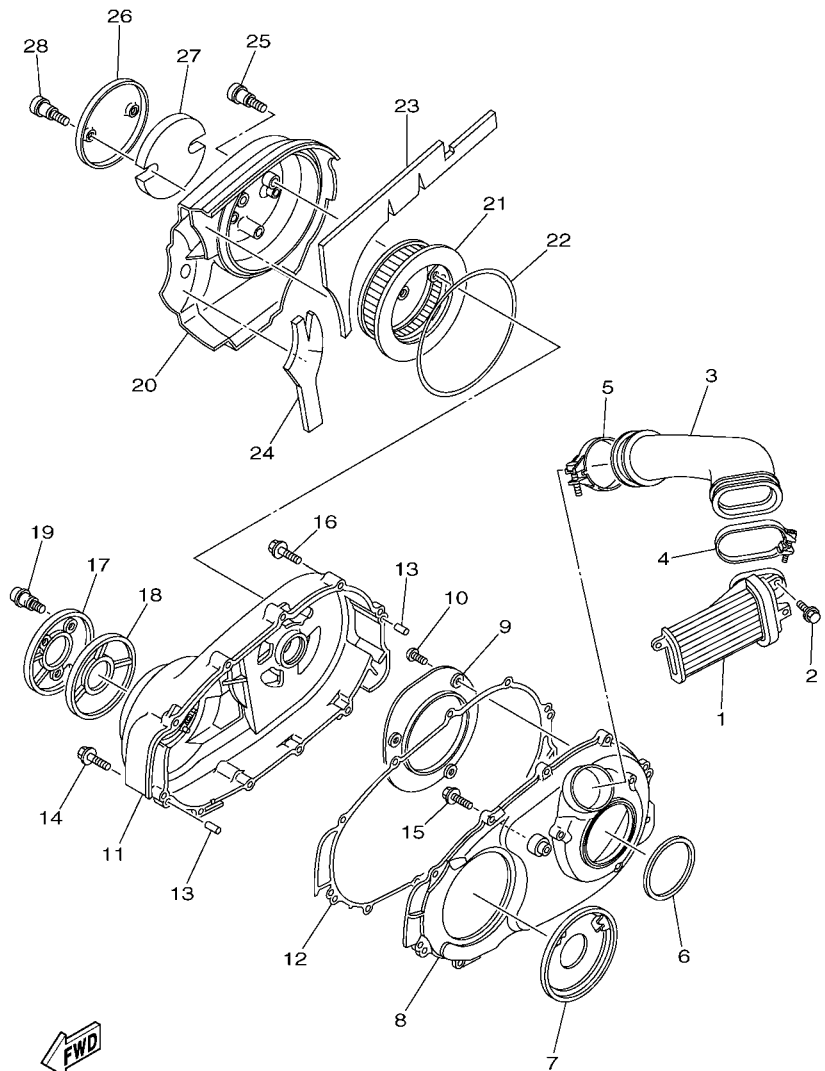
5GJ1300-1130



FIG. 13 CRANKCASE COVER 2

REF. NO.	PART NO.	DESCRIPTION	SVUB				REMARKS
1	5GJ-15407-01	ELEMENT 1	1				
2	90119-06192	BOLT, WITH WASHER	2				
3	5GJ-15473-01	DUCT, AIR	1				
4	5GJ-14455-00	BAND	1				
5	5GJ-14456-00	BAND	1				
6	5GJ-15474-00	SEAL, AIR DUCT	1				
7	5GJ-15191-00	PLATE	1				
8	5GJ-15431-00	COVER, CRANKCASE 3	1				
9	5GJ-15113-00	PLATE	1				
10	92017-06014	BOLT, BUTTON HEAD	3				
11	5GJ-15421-01	COVER, CRANKCASE 2	1				
12	5GJ-15461-00	GASKET, CRANKCASE COVER 2	1				
13	99480-08020	PIN	2				
14	95027-08040	BOLT, FLANGE	6				
15	95027-08025	BOLT, FLANGE	2				
16	95027-06035	BOLT, FLANGE	4				
17	5GJ-15492-00	COVER	1				
18	5GJ-1542A-00	DAMPER 1	1				
19	3KJ-15481-00	BOLT 1	3				
20	5GJ-15423-00	COVER 2	1				
21	5GJ-15408-00	ELEMENT 2	1				
22	48U-14452-00	SEAL	1				
23	5GJ-15326-00	DAMPER, ENGINE MOUNT 2	1				
24	5GJ-1542B-00	DAMPER 2	1				
25	3KJ-15481-00	BOLT 1	3				
26	5GJ-15499-00	PROTECTOR, COVER	2				
27	5GJ-15789-00	DAMPER	2				

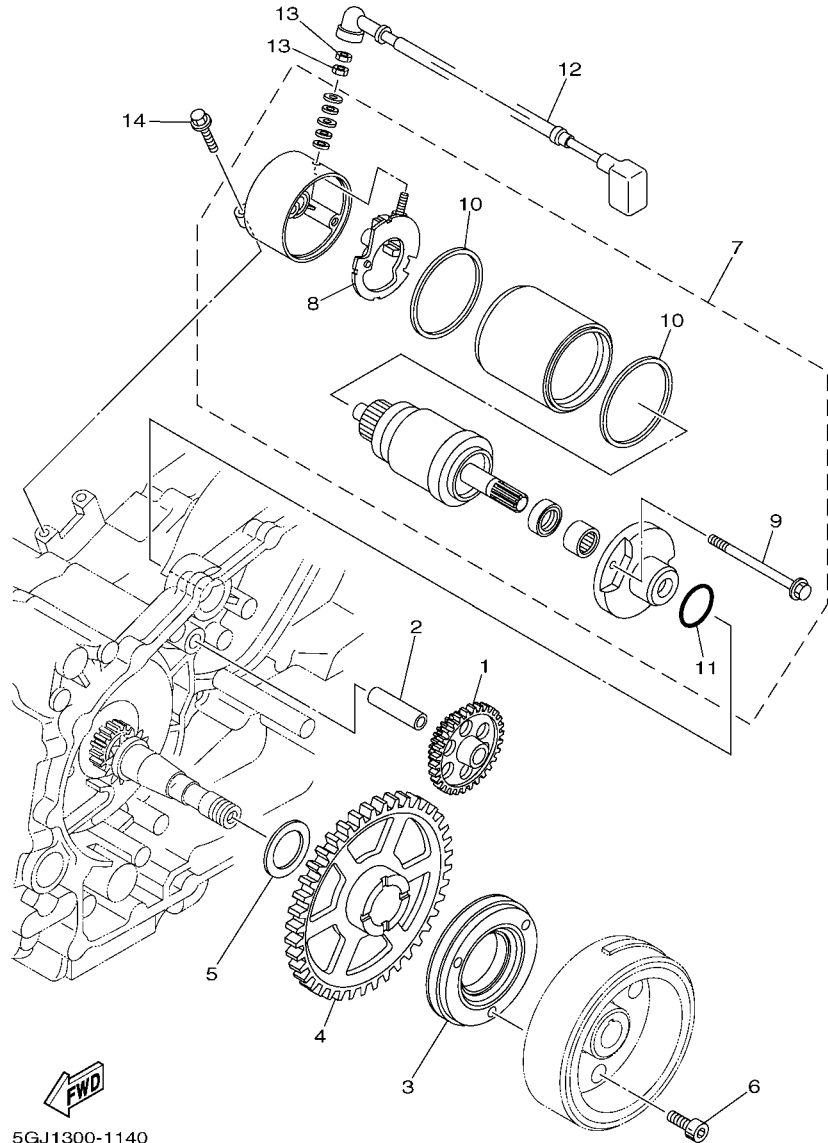
FIG. 13 CRANKCASE COVER 2



5GJ1300-1130

REF. NO.	PART NO.	DESCRIPTION	5VUB				REMARKS
28	5GJ-15482-00	BOLT 2	4				
-----							
-----							
-----							
-----							
-----							
-----							
-----							
-----							

FIG. 14 STARTER



5GJ1300-1140

REF. NO.	PART NO.	DESCRIPTION	5VUB				REMARKS
1	5GJ-15512-00	GEAR, IDLER 1	1				
2	36Y-15521-01	SHAFT 1	1				
3	4NK-15590-00	STARTER ONE-WAY ASSY	1				
4	5GJ-15517-00	GEAR, IDLER 2	1				
5	90201-25290	WASHER, PLATE	1				
6	90110-08005	BOLT, HEXAGON SOCKET HEAD	3				
7	5GJ-81890-00	MOTOR ASSY	1				
8	3HE-81840-00	.BRUSH HOLDER ASSY	1				
9	3HE-81826-00	.BOLT	2				
10	11H-81844-00	.GASKET	2				
11	1FK-81847-00	.O-RING	2				
12	5GJ-81815-00	CORD, STARTER MOTOR	1				
13	4XV-8182A-00	NUT	2				
14	95817-06025	BOLT, FLANGE	2				

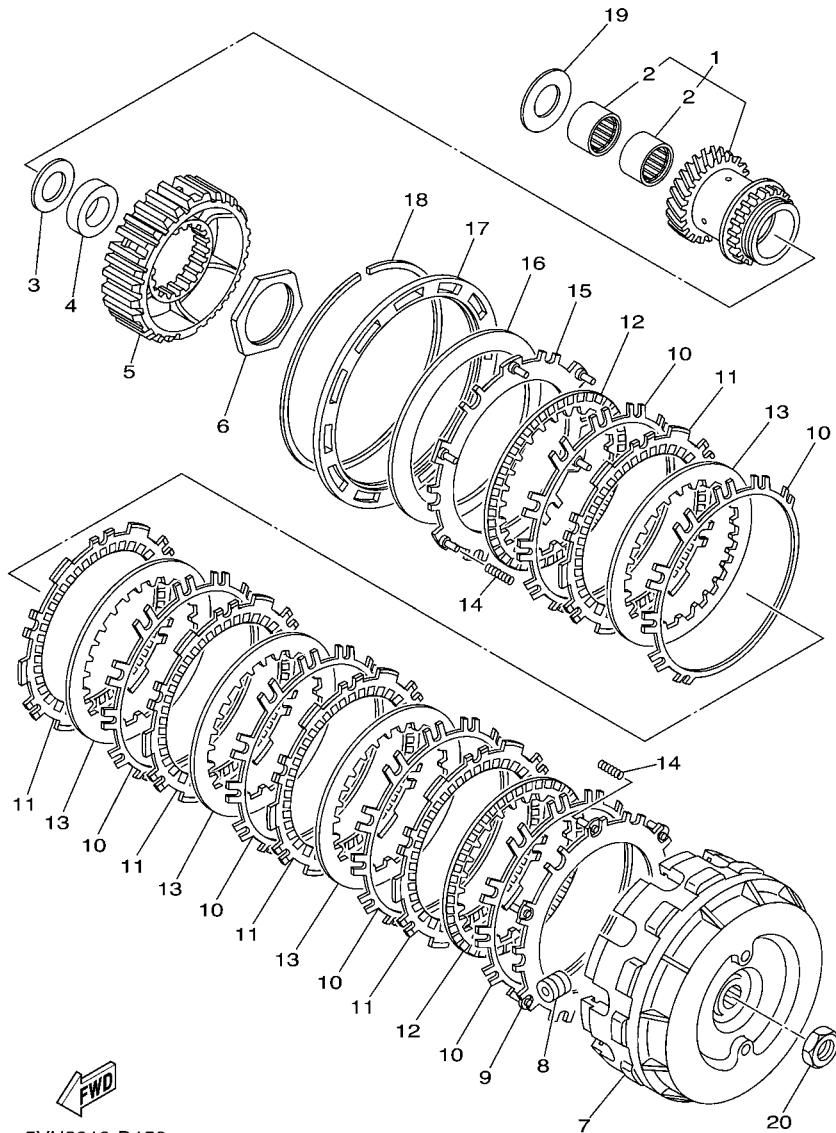
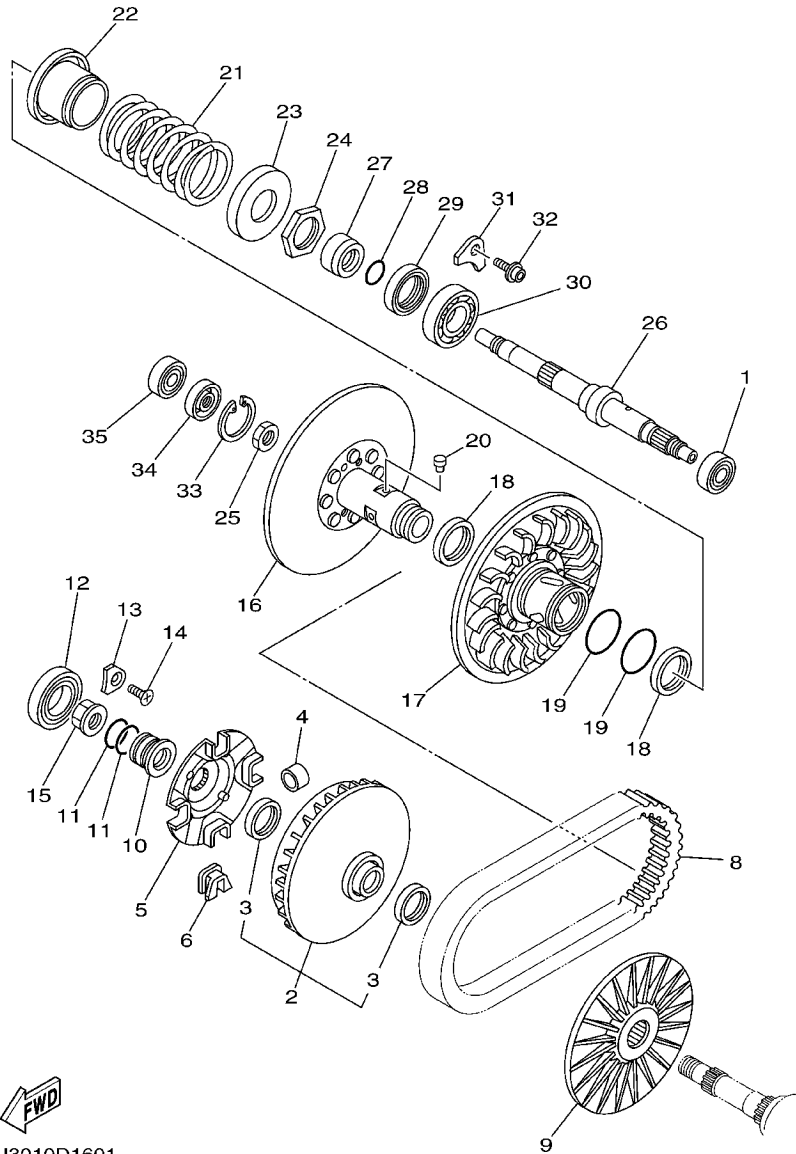


FIG. 15 CLUTCH

REF. NO.	PART NO.	DESCRIPTION	5VUB				REMARKS
1	5VU-16110-00	PRIMARY DRIVE GEAR ASSY	1				
2	93317-32493	.BEARING	2				
3	90201-244A9	WASHER, PLATE (2.05T)	1				
4	90387-20018	COLLAR	1				
5	5VU-16371-00	BOSS, CLUTCH	1				
6	90170-48003	NUT	1				
7	5GJ-16510-10	CLUTCH HOUSING COMP.	1				
8	5GJ-16540-00	ROLLER WEIGHT ASSY	12				
9	5GJ-16520-00	PLATE, THRUST WEIGHT	1				
10	5GJ-16533-00	SPRING, CLUTCH	6				
11	5GJ-16321-10	PLATE, FRICTION	5				
12	5GJ-16325-10	PLATE, CLUTCH 2	2				
13	5GJ-16324-00	PLATE, CLUTCH 1	4				
14	5GJ-16539-10	SPRING	6				
15	5GJ-16550-00	PRESSURE PLATE ASSY	1				
16	5GJ-16334-00	SPRING, CLUTCH 2	1				
17	5GJ-16537-00	PLATE, SPRING STOPPER	1				UR (HOLE 0)
	5GJ-16537-10	PLATE, SPRING STOPPER	1				UR (HOLE 1)
	5GJ-16537-20	PLATE, SPRING STOPPER	1				UR (HOLE 2)
	5GJ-16537-30	PLATE, SPRING STOPPER	1				UR (HOLE 3)
18	5GJ-16529-00	CLIP	1				
19	90201-24008	WASHER, PLATE	1				
20	90170-16326	NUT	1				

FIG. 16 CLUTCH 2

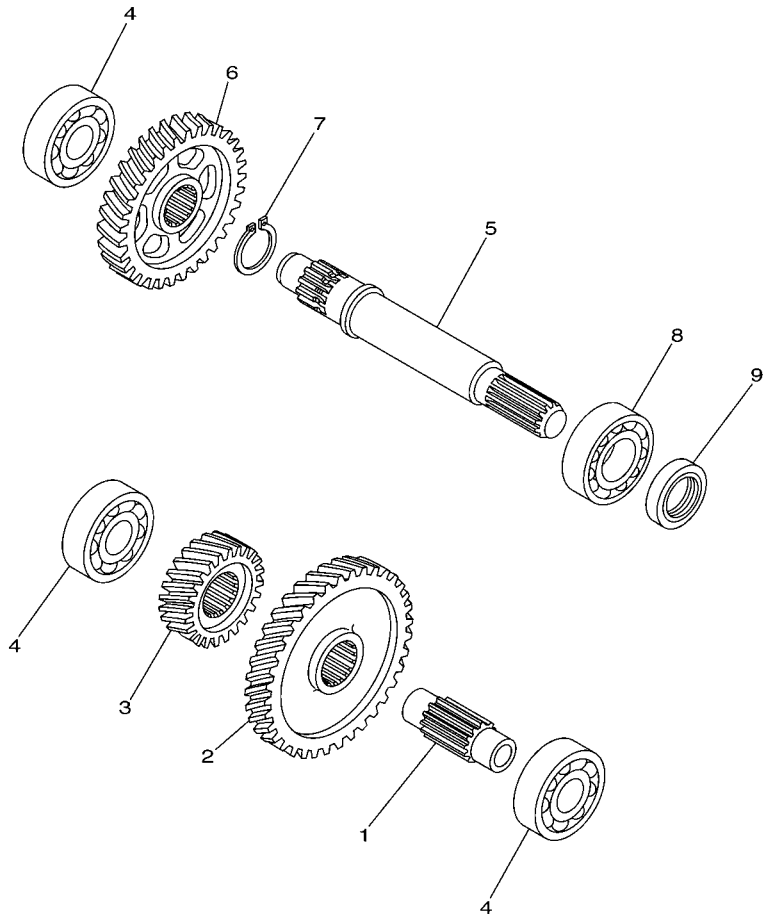


5VU3010D1601

REF. NO.	PART NO.	DESCRIPTION	5VUB				REMARKS
1	93306-30102	BEARING	1				
2	4B5-W1760-00	PRIMARY SLIDING SHEAVE ASSY.	1				
3	93101-35001	.OIL SEAL	2				
4	5VU-17632-00	WEIGHT	8				
5	5VU-17623-00	CAM	1				
6	5VU-17653-00	SLIDER	4				
8	5VU-17641-00	V-BELT	1				
9	5GJ-17611-00	SHEAVE, PRIMARY FIXED	1				
10	5GJ-17649-00	SPACER	1				
11	93210-30611	O-RING	2				
12	93306-00708	BEARING	1				
13	4XM-15383-00	PLATE, BEARING COVER	1				
14	90151-06001	SCREW, COUNTERSUNK	1				
15	90179-20002	NUT	1				
16	5VU-17660-00	SECONDARY FIXED SHEAVE COMP.	1				
17	5GJ-17670-01	SECONDARY SLIDING SHEAVE	1				
18	93104-41119	OIL SEAL	2				
19	93210-44545	O-RING	2				
20	4CW-17664-00	PIN, GUIDE	4				
21	90501-600A0	SPRING, COMPRESSION	1				
22	5GJ-17690-00	SPRING SEAT COMP.	1				
23	4WV-17644-00	SEAT, SPRING	1				
24	90170-36279	NUT	1				
25	90170-18221	NUT	1				
26	5VU-17681-00	SHAFT, SECONDARY	1				
27	90387-26001	COLLAR	1				

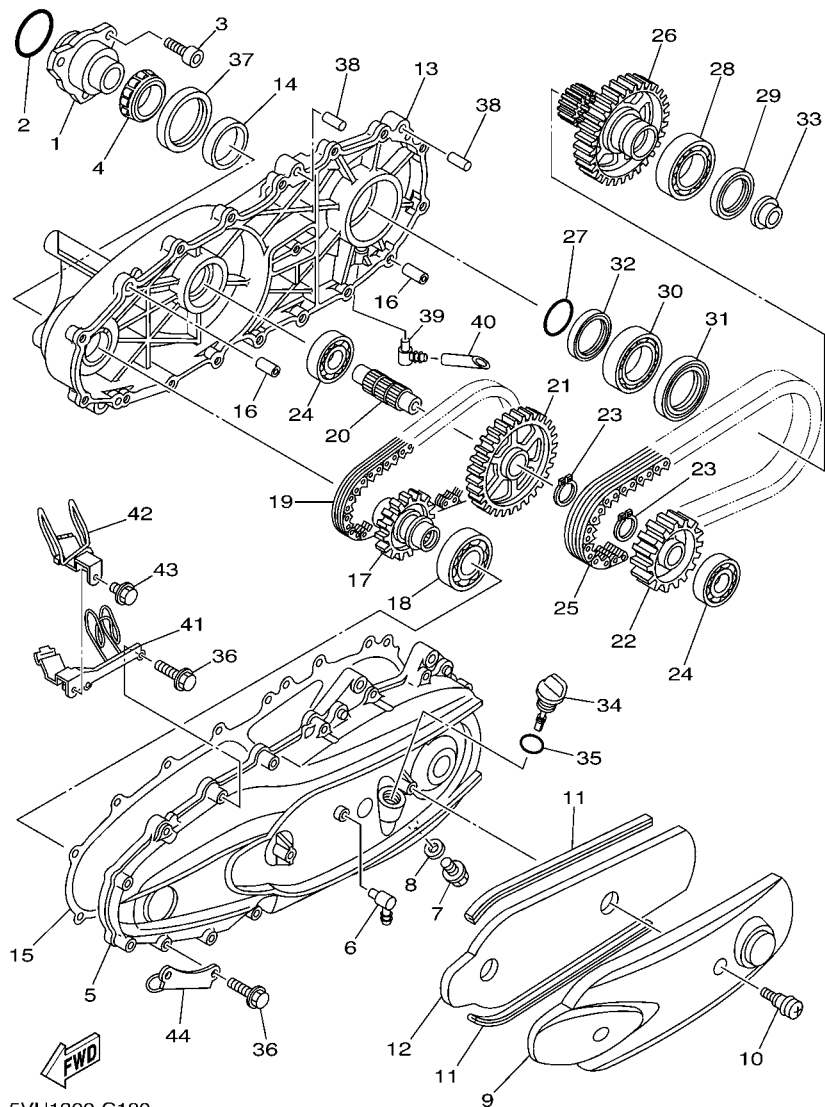


FIG. 17 TRANSMISSION



5VU3010-D170

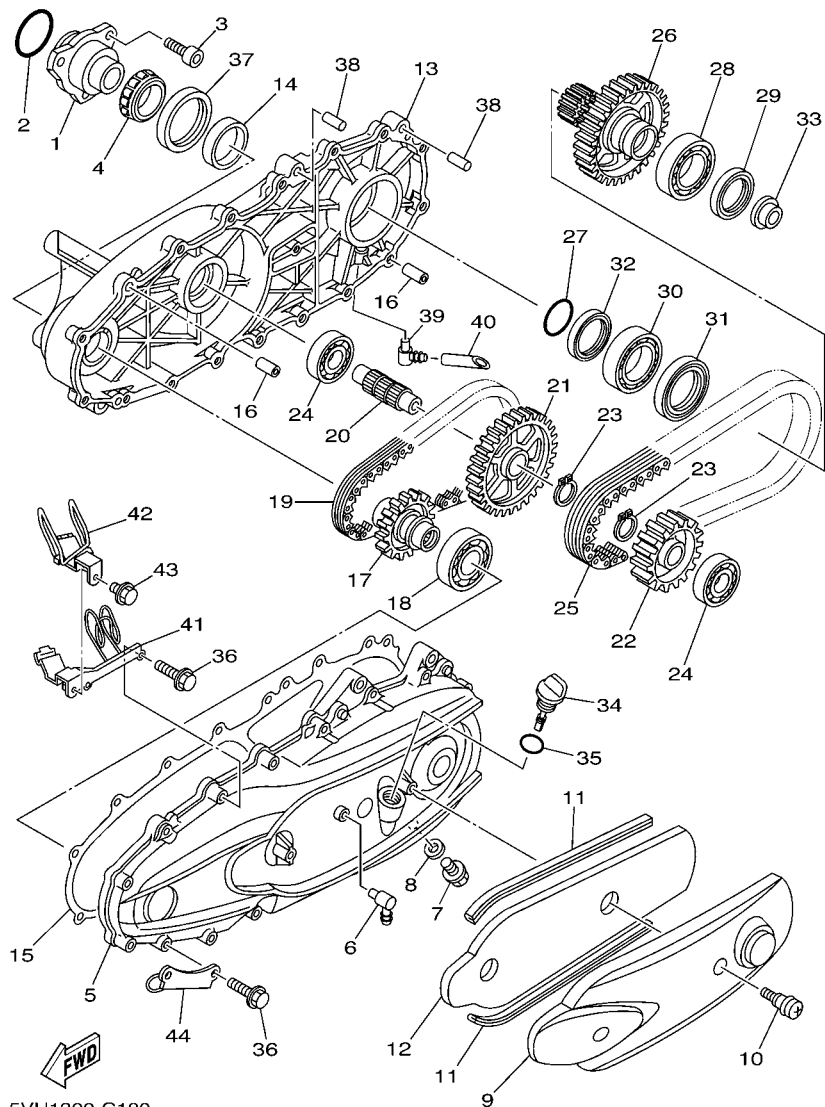
REF. NO.	PART NO.	DESCRIPTION	5VUB				REMARKS
1	5VU-17411-00	AXLE, MAIN	1				
2	5VU-16151-00	GEAR, PRIMARY DRIVEN (52T)	1				
3	5VU-17111-00	GEAR, 1ST PINION (22T)	1				
4	93306-30401	BEARING	3				
5	5GJ-17421-00	AXLE, DRIVE	1				
6	5GJ-17211-00	GEAR, 1ST WHEEL (36T)	1				
7	99009-25400	CIRCLIP	1				
8	93306-20583	BEARING	1				
9	93102-25064	OIL SEAL	1				



5VU1300-C180

FIG. 18 SUB TRANSMISSION

REF. NO.	PART NO.	DESCRIPTION	5VUB				REMARKS
1	5GJ-17524-00	HOLDER	1				
2	93210-50553	O-RING	1				
3	91317-08020	BOLT	3				
4	93332-00086	BEARING	1				
5	5GJ-17541-00	CASE, TRANSFER 1	1				
6	3ES-15371-00	BREATHER	1				
7	90340-12059	PLUG, STRAIGHT SCREW	1				
8	812-11198-00	GASKET	1				
9	5GJ-15418-00	COVER, CHAIN CASE	1				
10	3KJ-15481-00	BOLT 1	2				
11	5GJ-15335-00	DAMPER 3	2				
12	5VU-15338-00	DAMPER, ENGINE MOUNT 5	1				
13	5GJ-17542-00	CASE, TRANSFER 2	1				
14	5GJ-17554-00	RETAINER, BEARING	1				
15	5GJ-17818-01	GASKET	1				
16	99530-10114	PIN, DOWEL	2				
17	5GJ-17451-00	SPROCKET, DRIVE (25T)	1				
18	93306-20637	BEARING	1				
19	5GJ-16139-00	CHAIN, PRIMARY	1				
20	5GJ-17523-00	SHAFT	1				
21	5GJ-17452-00	SPROCKET, DRIVE (41T)	1				
22	5GJ-17459-00	SPROCKET, DRIVE (29T)	1				
23	99009-25400	CIRCLIP	2				
24	93306-30401	BEARING	2				
25	5GJ-11456-00	CHAIN, PRIMARY	1				
26	5GJ-17469-00	SPROCKET, DRIVE (40T)	1				
27	93210-34504	O-RING	1				



5VU1300-C180

FIG. 18 SUB TRANSMISSION

REF. NO.	PART NO.	DESCRIPTION	5VUB				REMARKS
28	93306-00803	BEARING	1				
29	93102-40021	OIL SEAL	1				
30	93306-00804	BEARING	1				
31	93102-48004	OIL SEAL	1				
32	93105-45017	OIL SEAL	1				
33	5GJ-46153-00	COLLAR, GUIDE	1				
34	5GJ-15362-01	PLUG, OIL LEVEL	1				
35	93210-19123	O-RING	1				
36	95027-06035	BOLT, FLANGE	18				
37	93102-55004	OIL SEAL	1				
38	93608-30002	PIN, DOWEL	2				
39	3ES-15371-00	BREATHER	1				
40	5GJ-1531A-00	HOSE, BREATHER 1	1				
41	5VU-2587A-00	HOLDER, BRAKE HOSE	1				
42	5VU-2587A-10	HOLDER, BRAKE HOSE	1				
43	95807-06010	BOLT, FLANGE	1				
44	5VU-22465-00	HOLDER	1				

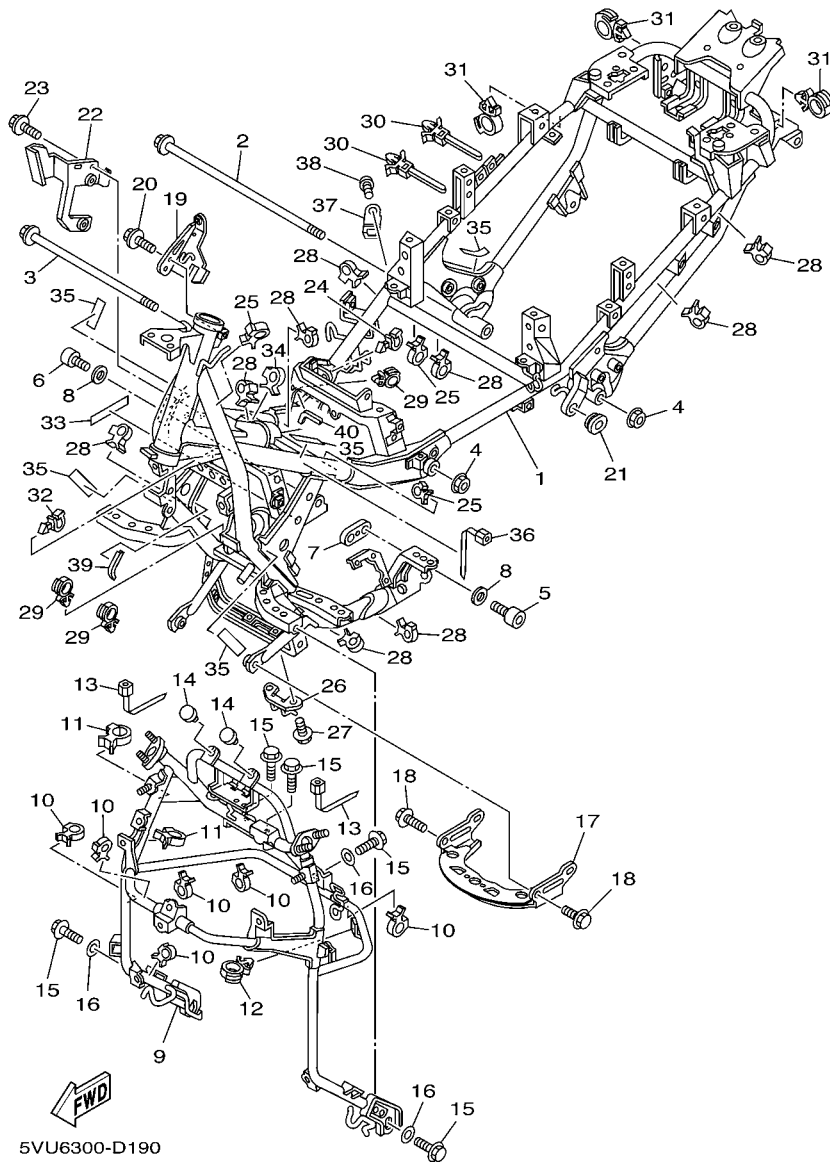


FIG. 19 FRAME

REF. NO.	PART NO.	DESCRIPTION	5VUB				REMARKS
1	5VU-21110-02	FRAME COMP.	1				
2	90105-12106	BOLT, FLANGE	1				
3	90105-12760	BOLT, FLANGE	1				
4	95607-12200	NUT, SELF-LOCKING	2				
5	91317-10045	BOLT	2				
6	91317-10030	BOLT	2				
7	5GJ-21459-00	SPACER	1				
8	90201-10430	WASHER, PLATE	4				
9	5VU-28356-00	STAY 1	1				
10	90464-10190	CLAMP	6				
11	90464-20191	CLAMP	2				
12	90464-13249	CLAMP	1				
13	90464-25003	CLAMP	2				
14	116-27114-00	STOPPER, MAIN STAND	2				
15	95807-08016	BOLT, FLANGE	5				
16	90201-087F0	WASHER, PLATE	3				
17	5GJ-2117G-01	PROTECTOR	1				
18	95807-06012	BOLT, FLANGE	2				
19	5VU-2832F-00	STAY, LEG SHIELD 3	1				
20	95807-06010	BOLT, FLANGE	1				
21	90480-01558	GROMMET	1				
22	5GJ-82316-01	BRACKET, IGNITION COIL	1				
23	95807-06010	BOLT, FLANGE	2				
24	90464-07001	CLAMP	1				
25	90464-15192	CLAMP	3				
26	5GJ-21587-00	STAY 1	1				
27	95807-06010	BOLT, FLANGE	2				

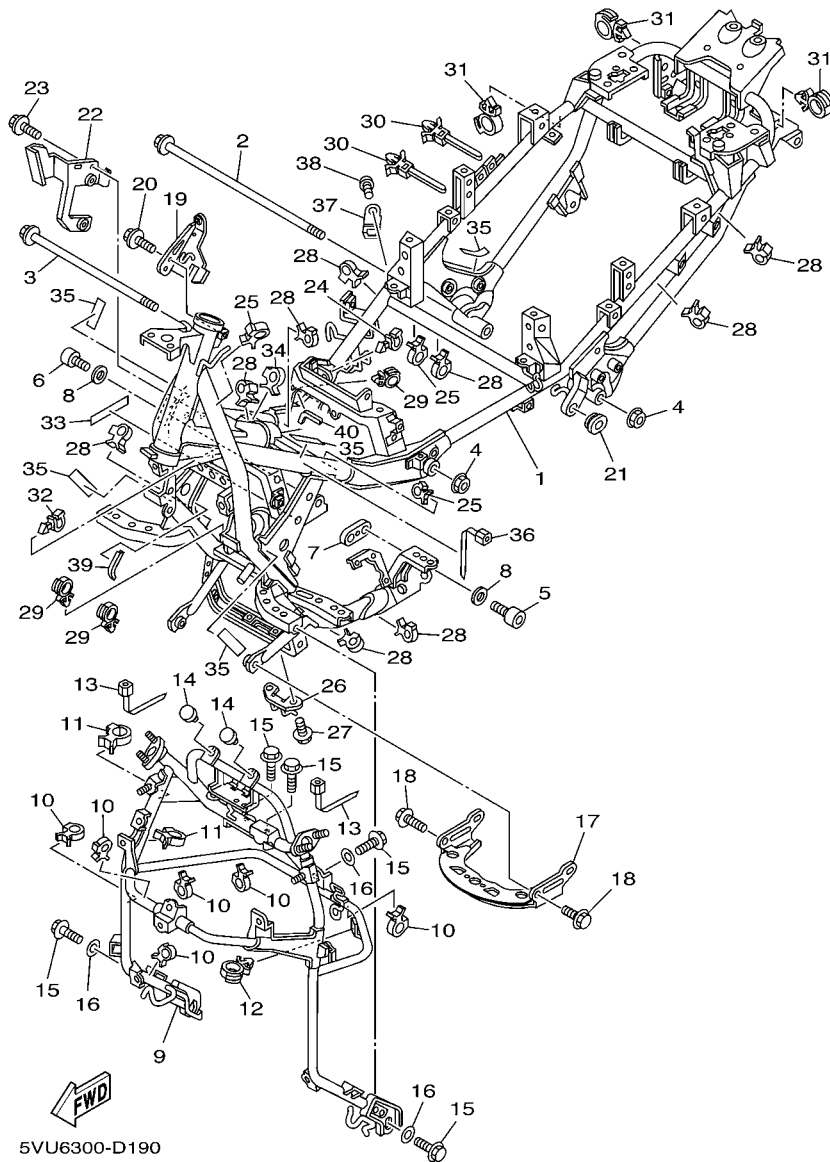


FIG. 19 FRAME

REF. NO.	PART NO.	DESCRIPTION	5VUB				REMARKS
28	90464-10190	CLAMP	9				
29	90464-13249	CLAMP	3				
30	90464-12089	CLAMP	2				
31	90464-18246	CLAMP	3				
32	90464-07001	CLAMP	1				
33	3HA-24141-00	PROTECTOR, FUEL TANK	1				
34	90464-09129	CLAMP	1				
35	5VU-21717-00	DAMPER	5				
36	90465-13M24	CLAMP	1				
37	5VU-2587A-20	HOLDER, BRAKE HOSE	1				
38	92017-06012	BOLT, BUTTON HEAD	1				
39	4BP-24188-00	MOLD, FUEL TANK	1				
40	4GY-24188-00	MOLD, FUEL TANK	1				



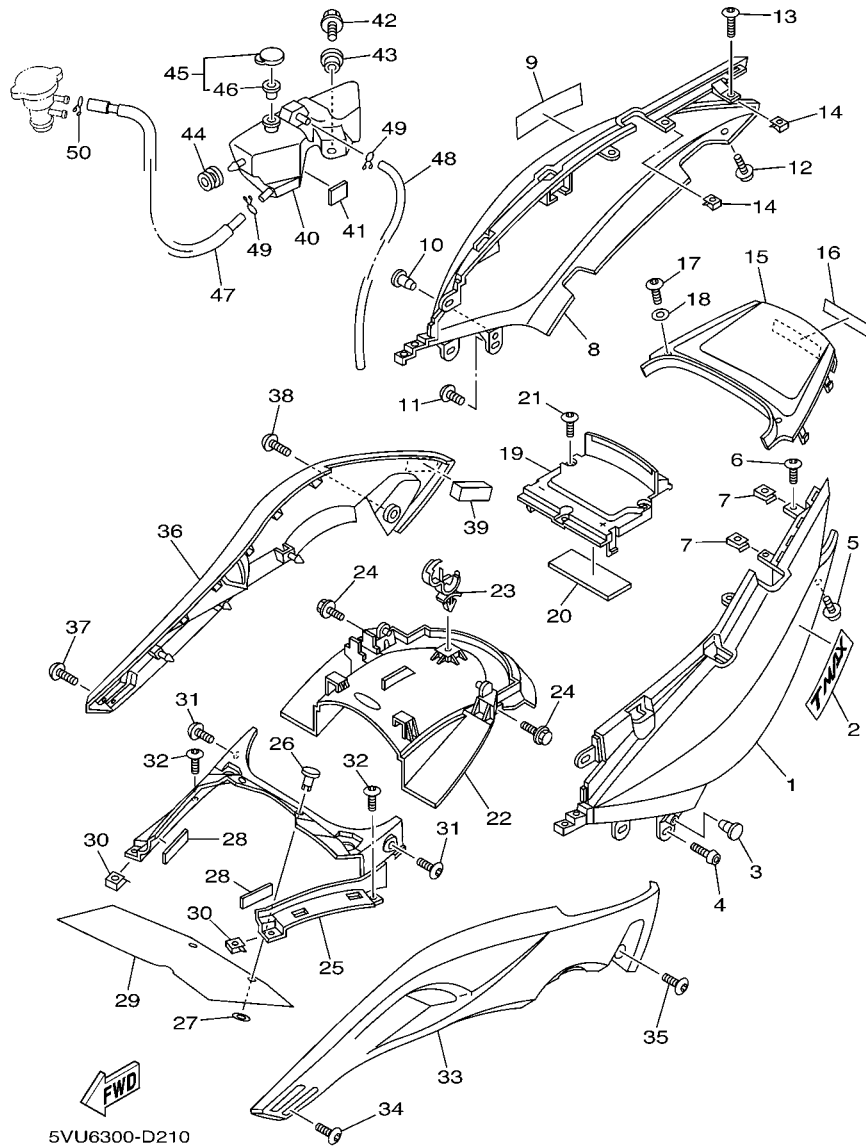
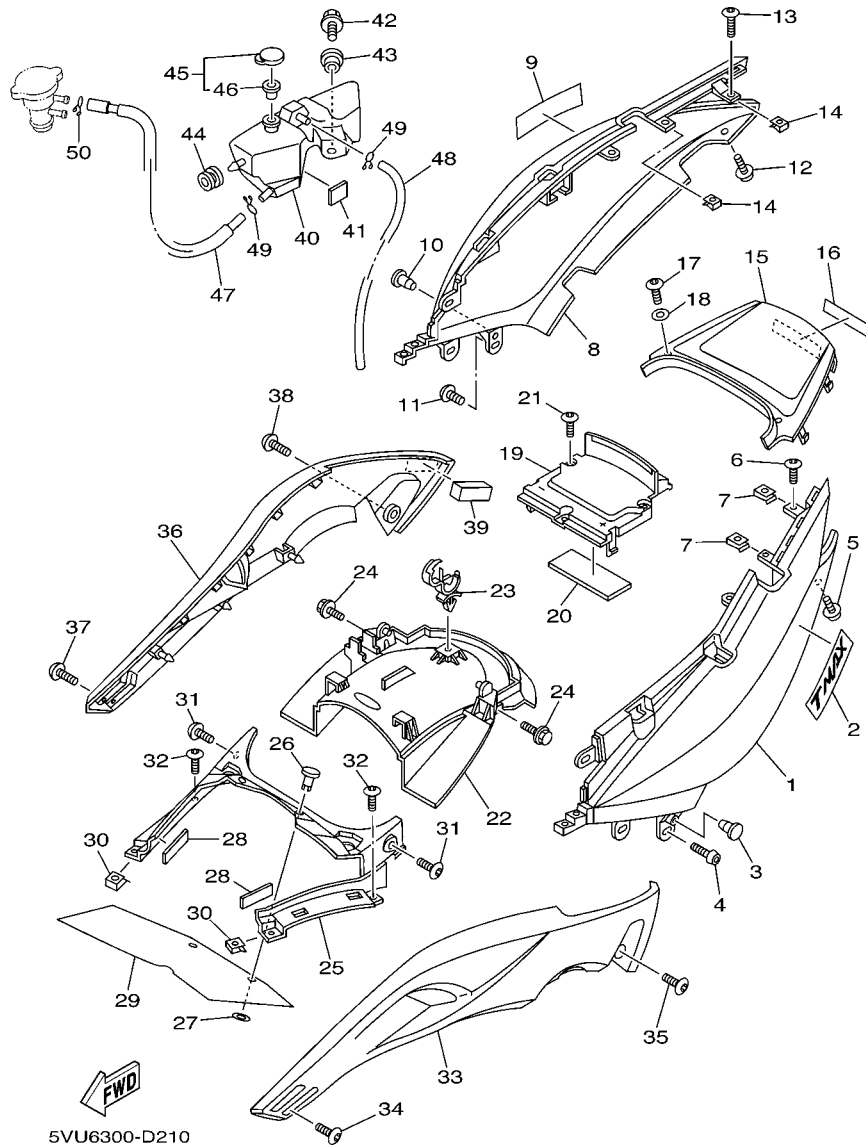


FIG. 21 SIDE COVER

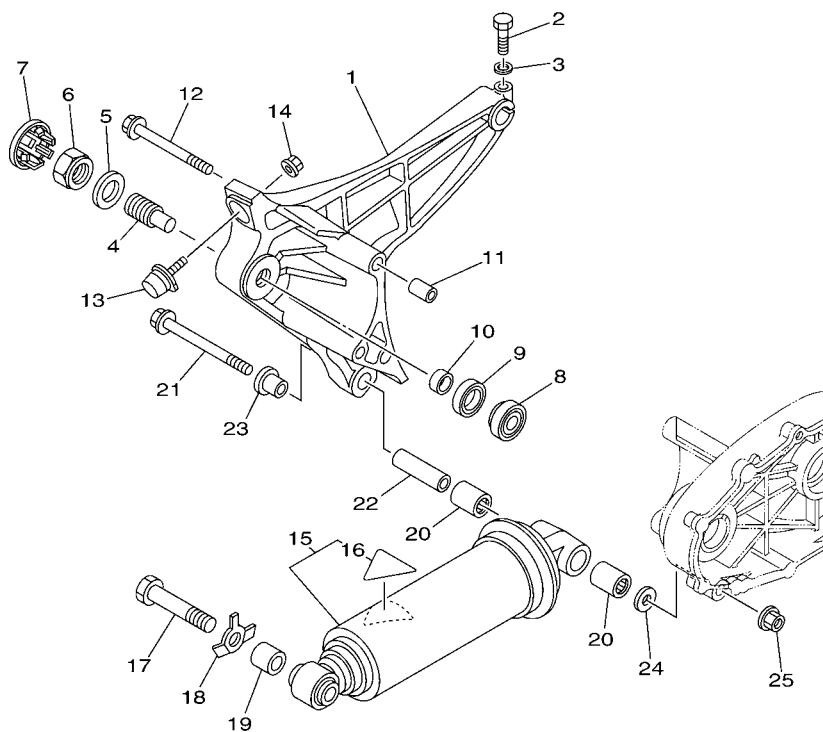
REF. NO.	PART NO.	DESCRIPTION	5VUB			REMARKS
1	5GJ-21711-00-PC	COVER, SIDE 1	1			MBL2
2	5GJ-2173B-30	EMBLEM 3D	1			
3	90338-06143	PLUG	1			
4	90110-06090	BOLT, HEXAGON SOCKET HEAD	2			
5	90167-05076	SCREW, TAPPING	1			
6	97707-50012	SCREW, TAPPING	1			
7	90183-05042	NUT, SPRING	2			
8	5GJ-21721-00-PC	COVER, SIDE 2	1			MBL2
9	5GJ-2173B-30	EMBLEM 3D	1			
10	90338-06143	PLUG	1			
11	90110-06090	BOLT, HEXAGON SOCKET HEAD	2			
12	90167-05076	SCREW, TAPPING	1			
13	97707-50012	SCREW, TAPPING	1			
14	90183-05042	NUT, SPRING	2			
15	5GJ-21741-00-PC	COVER, SIDE 4	1			MBL2
16	99247-00080	EMBLEM, YAMAHA	1			
17	90167-05076	SCREW, TAPPING	2			
18	90209-05347	WASHER	2			
19	5GJ-21716-00	LID, SIDE COVER	1			
20	5GJ-24724-01	DAMPER, SEAT	1			
21	98907-05020	SCREW, BIND	3			
22	5GJ-21629-00	GUARD, MUD	1			
23	90464-07209	CLAMP	1			
24	90119-06060	BOLT, WITH WASHER	2			
25	5VU-21731-00	COVER, SIDE 3	1			
26	90269-07076	RIVET	2			
27	92907-06600	WASHER, PLATE	2			



**FIG. 21 SIDE COVER**

REF. NO.	PART NO.	DESCRIPTION	5VUB				REMARKS
28	5VU-21717-00	DAMPER	2				
29	5VU-2171A-00	COVER, TOP	1				
30	90183-05042	NUT, SPRING	2				
31	97707-50016	SCREW, TAPPING	2				
32	97707-50012	SCREW, TAPPING	2				
33	5GJ-2171X-00-P4	COVER, SIDE 6	1				SE
34	90167-05080	SCREW, TAPPING	2				
35	90110-06090	BOLT, HEXAGON SOCKET HEAD	1				
36	5GJ-2172W-01-P4	COVER	1				SE
37	90167-05080	SCREW, TAPPING	2				
38	90110-06090	BOLT, HEXAGON SOCKET HEAD	1				
39	5JJ-21747-00	DAMPER	1				
40	5GJ-21871-00	TANK, RECOVERY	1				
41	5GJ-24723-00	DAMPER, SEAT	1				
42	95807-06014	BOLT, FLANGE	1				
43	90387-066R8	COLLAR	1				
44	90480-13426	GROMMET	1				
45	1AA-21815-00	CAP	1				
46	1AA-21874-00	.GASKET	1				
47	5GJ-21816-10	PIPE 1	1				
48	90445-09094	HOSE (L210)	1				
49	90467-08003	CLIP	2				
50	90467-10008	CLIP	1				

**FIG. 22 REAR ARM & SUSPENSION**



**FWD**  
5VU8300-E220

REF. NO.	PART NO.	DESCRIPTION	5VU8				REMARKS
1	5GJ-22171-01-35	ARM, REAR 1	1				SL
2	97007-08035	BOLT	1				
3	92907-08600	WASHER, PLATE	1				
4	1J7-22141-00	SHAFT, PIVOT	1				
5	90201-220T0	WASHER, PLATE	1				
6	1J7-22143-00	NUT	1				
7	4BH-2219X-00	COVER	1				
8	93332-00010	BEARING	1				
9	93102-25017	OIL SEAL	1				
10	90387-17543	COLLAR	1				
11	99530-14016	PIN, DOWEL	2				
12	95817-10100	BOLT, FLANGE	3				
13	5GJ-22426-00	BUMP, STOP	1				
14	95607-06200	NUT, SELF U-FLANGE	1				
15	5VU-22210-00	SHOCK ABSORBER ASSY, REAR	1				
16	4AA-22259-40	.LABEL, WARNING	1				
17	90101-16002	BOLT	1				
18	5GJ-22243-00	WASHER 1	1				
19	90387-16008	COLLAR	1				
20	93317-41761	BEARING	2				
21	90105-12007	BOLT, FLANGE	1				
22	90387-12003	COLLAR	1				
23	90381-12047	BUSH, SOLID	1				
24	90201-122F8	WASHER, PLATE	1				
25	95607-12200	NUT, SELF-LOCKING	1				

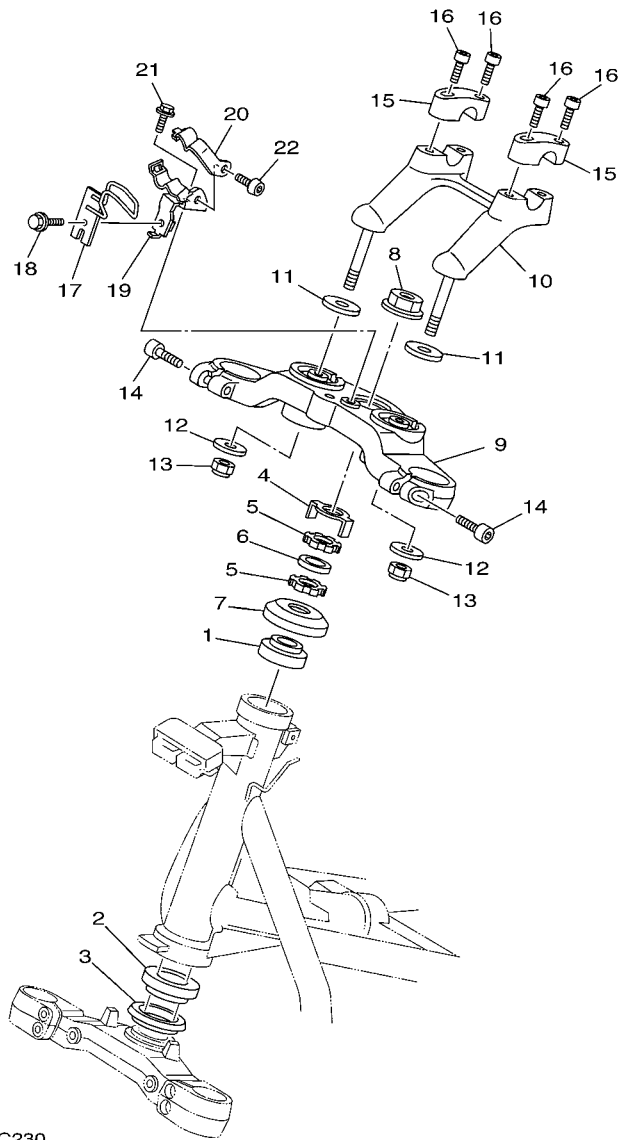


FIG. 23 STEERING

REF. NO.	PART NO.	DESCRIPTION	5VUB				REMARKS
1	93399-99931	BEARING	1				
2	93399-99932	BEARING	1				
3	3FV-23462-00	SEAL, STEERING	1				
4	26H-23418-01	WASHER, SPECIAL	1				
5	90179-25033	NUT	2				
6	90202-26142	WASHER, PLATE	1				
7	1W1-23416-00	COVER, BALL RACE 2	1				
8	90179-22412	NUT	1				
9	5VU-W2341-00	CROWN, HANDLE	1				
10	5GJ-23442-10	HOLDER, HANDLE LOWER	1				
11	90201-104A7	WASHER, PLATE	2				
12	90201-105A2	WASHER, PLATE	2				
13	95607-10100	NUT, U	2				
14	91317-08030	BOLT	2				
15	4H7-23441-10	HOLDER, HANDLE UPPER	2				
16	91317-08030	BOLT	4				
17	5VU-2331E-00	GUIDE, CABLE	1				
18	95807-06012	BOLT, FLANGE	1				
19	5GJ-25886-00	HOLDER, BRAKE HOSE	1				
20	5GJ-25887-00	HOLDER, BRAKE HOSE	1				
21	95807-06010	BOLT, FLANGE	1				
22	92017-06012	BOLT, BUTTON HEAD	1				

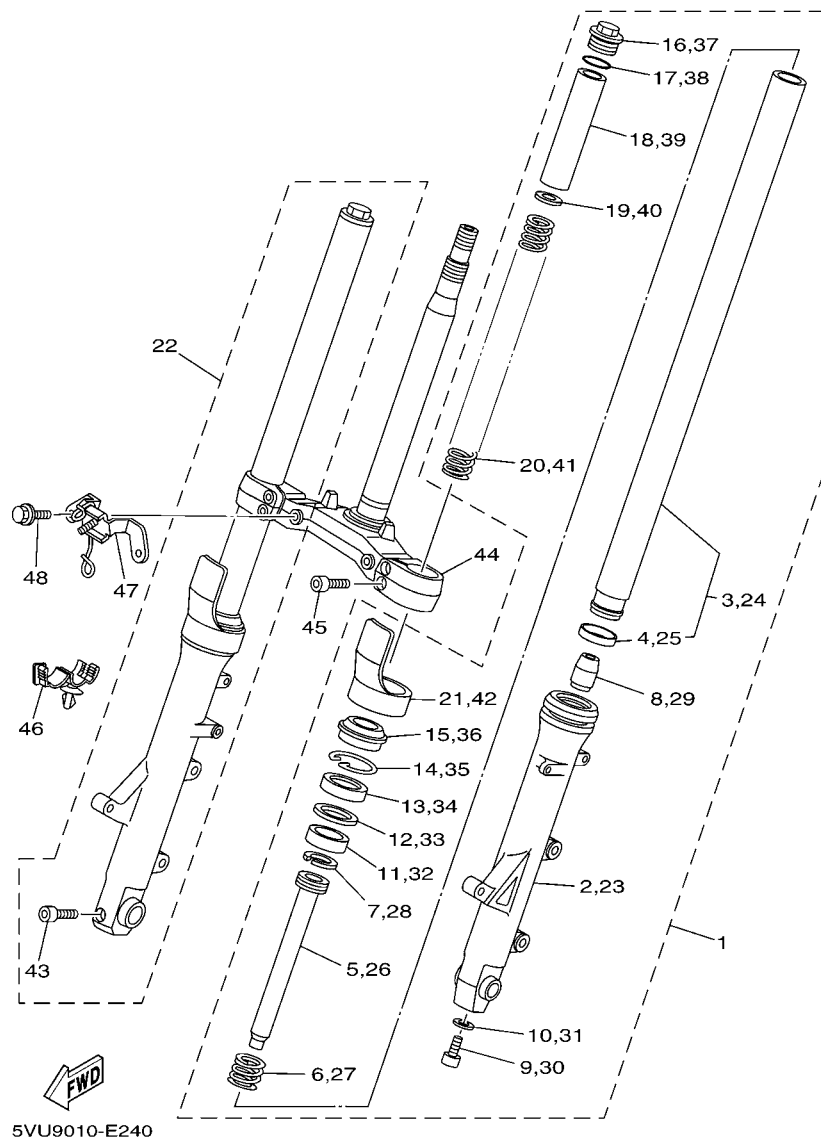
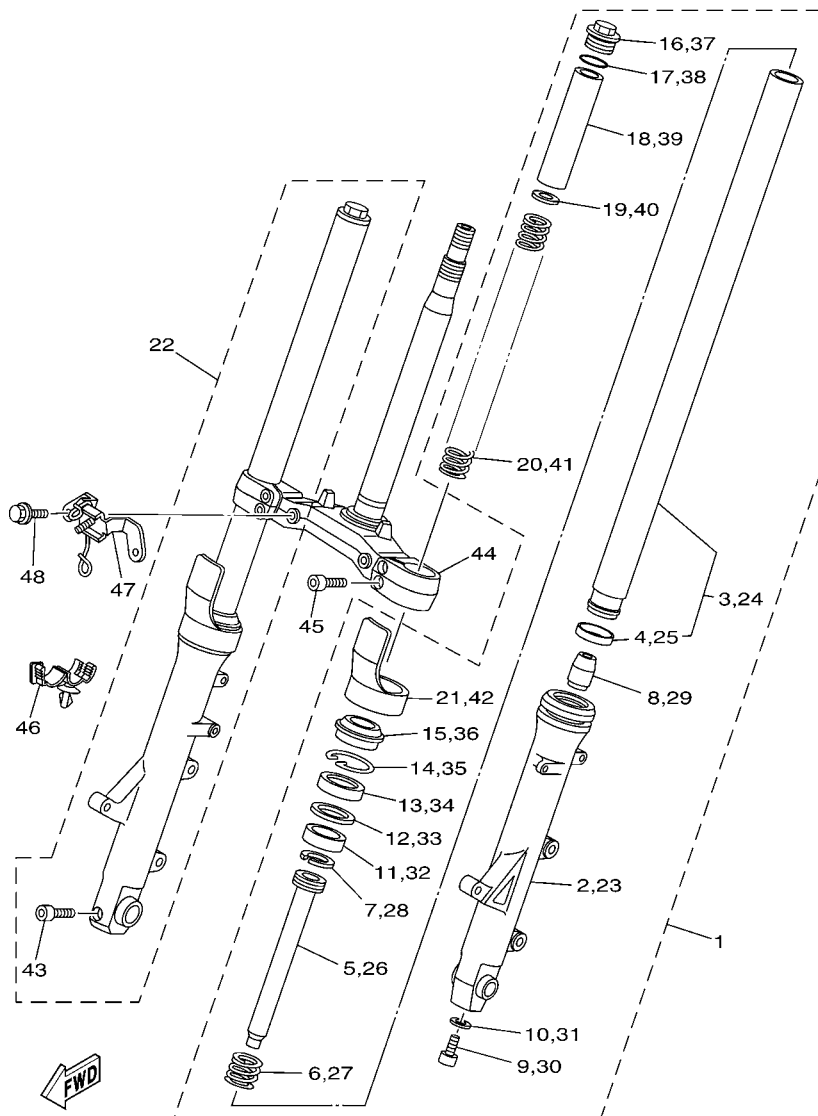


FIG. 24 FRONT FORK

REF. NO.	PART NO.	DESCRIPTION	5VUB				REMARKS
1	5VU-23102-10	FRONT FORK ASSY (L.H)	1				
2	5VU-23126-10	.TUBE, OUTER (LEFT)	1				
3	5VU-23110-00	.INNER TUBE COMP.1	1				
4	3VD-23135-00	..METAL, SLIDE 2	1				
5	5VU-23171-00	.PISTON, FRONT FORK	1				
6	3VD-23151-00	.SPRING, REBOUND	1				
7	5VU-23157-00	.RING, PISTON	1				
8	5VU-23173-00	.SPINDLE, TAPER	1				
9	90110-10N52	.BOLT, HEXAGON SOCKET HEAD	1				
10	90430-10171	.GASKET	1				
11	3VD-23125-01	.METAL, SLIDE 1	1				
12	3VD-23115-00	.GUIDE, COVER UPPER	1				
13	5VU-23145-00	.OIL SEAL	1				
14	3VD-23156-00	.CLIP, OIL SEAL	1				
15	3VD-23144-00	.SEAL, DUST	1				
16	5VU-2311H-00	.FORK, BOLT	1				
17	93210-35N02	.O-RING	1				
18	5VU-23118-00	.SPACER	1				
19	5VU-23142-00	.SEAT, SPRING UPPER	1				
20	5VU-23141-00	.SPRING, FRONT FORK	1				
21	4TX-2331G-00	.COVER	1				
22	5VU-23103-10	FRONT FORK ASSY (R.H)	1				
23	5VU-23136-10	.TUBE, OUTER (RIGHT)	1				
24	5VU-23110-00	.INNER TUBE COMP.1	1				
25	3VD-23135-00	..METAL, SLIDE 2	1				
26	5VU-23171-00	.PISTON, FRONT FORK	1				
27	3VD-23151-00	.SPRING, REBOUND	1				

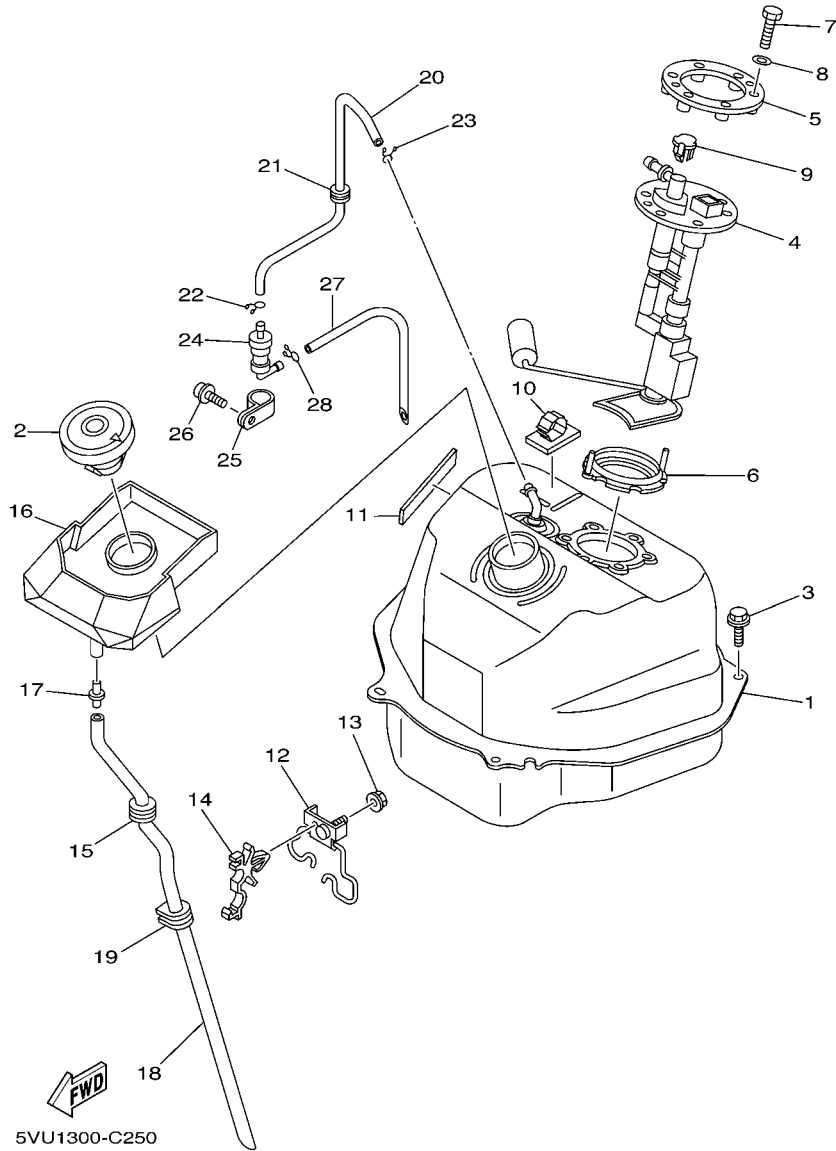


5VU9010-E240

FIG. 24 FRONT FORK

REF. NO.	PART NO.	DESCRIPTION	5VUB				REMARKS
28	5VU-23157-00	.RING, PISTON	1				
29	5VU-23173-00	.SPINDLE, TAPER	1				
30	90110-10N52	.BOLT, HEXAGON SOCKET HEAD	1				
31	90430-10171	.GASKET	1				
32	3VD-23125-01	.METAL, SLIDE 1	1				
33	3VD-23115-00	.GUIDE, COVER UPPER	1				
34	5VU-23145-00	.OIL SEAL	1				
35	3VD-23156-00	.CLIP, OIL SEAL	1				
36	3VD-23144-00	.SEAL, DUST	1				
37	5VU-2311H-00	.FORK, BOLT	1				
38	93210-35N02	.O-RING	1				
39	5VU-23118-00	.SPACER	1				
40	5VU-23142-00	.SEAT, SPRING UPPER	1				
41	5VU-23141-00	.SPRING, FRONT FORK	1				
42	4TX-2331G-00	.COVER	1				
43	91317-08040	.BOLT	1				
44	5VU-23340-00	UNDER BRACKET COMP.	1				
45	91317-08025	BOLT	4				
46	90464-18002	CLAMP	1				
47	5GJ-23377-00	BRACKET, HORN	1				
48	95807-06010	BOLT, FLANGE	2				

**FIG. 25 FUEL TANK**



REF. NO.	PART NO.	DESCRIPTION	5VUB				REMARKS
1	5VU-24110-00	FUEL TANK COMP.	1				
2	54K-24602-00	CAP ASSY	1				
3	90119-06194	BOLT, WITH WASHER	4				
4	5VU-13907-00	FUEL PUMP COMP.	1				
5	5CA-24491-00	BRACKET, FUEL PUMP	1				
6	5CA-2414G-00	SEAL	1				
7	97007-05020	BOLT	6				
8	92907-05600	WASHER, PLATE	6				
9	5VU-24135-00	CLAMP 1	1				
10	90464-20003	CLAMP	1				
11	5GJ-28455-10	DAMPER, 4	1				
12	5VU-24667-00	GUIDE, PIPE	1				
13	95707-06500	NUT, FLANGE	1				
14	90464-16006	CLAMP	1				
15	90480-13018	GROMMET	1				
16	5GJ-2414A-01	COVER, FILLER	1				
17	4JP-21753-00	BOSS, CONNECTOR	1				
18	5GJ-24318-00	PIPE, OVERFLOW	1				
19	90480-20280	GROMMET	1				
20	5VU-24313-00	PIPE 3	1				
21	90480-13018	GROMMET	1				
22	90467-09006	CLIP	1				
23	90467-10008	CLIP	1				
24	5RB-24180-00	ROLL OVER VALVE ASSY	1				
25	90461-15100	CLAMP	1				
26	90159-05M25	SCREW, WITH WASHER	1				
27	90445-09021	HOSE	1				

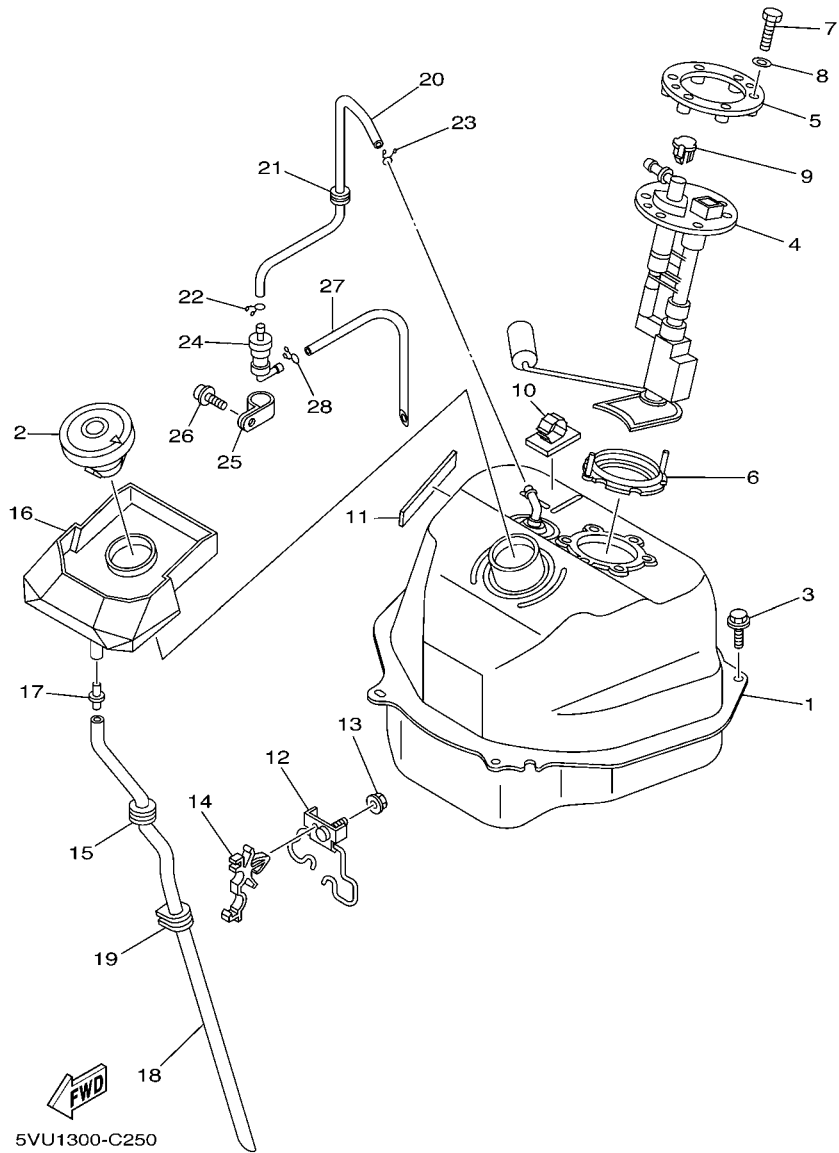
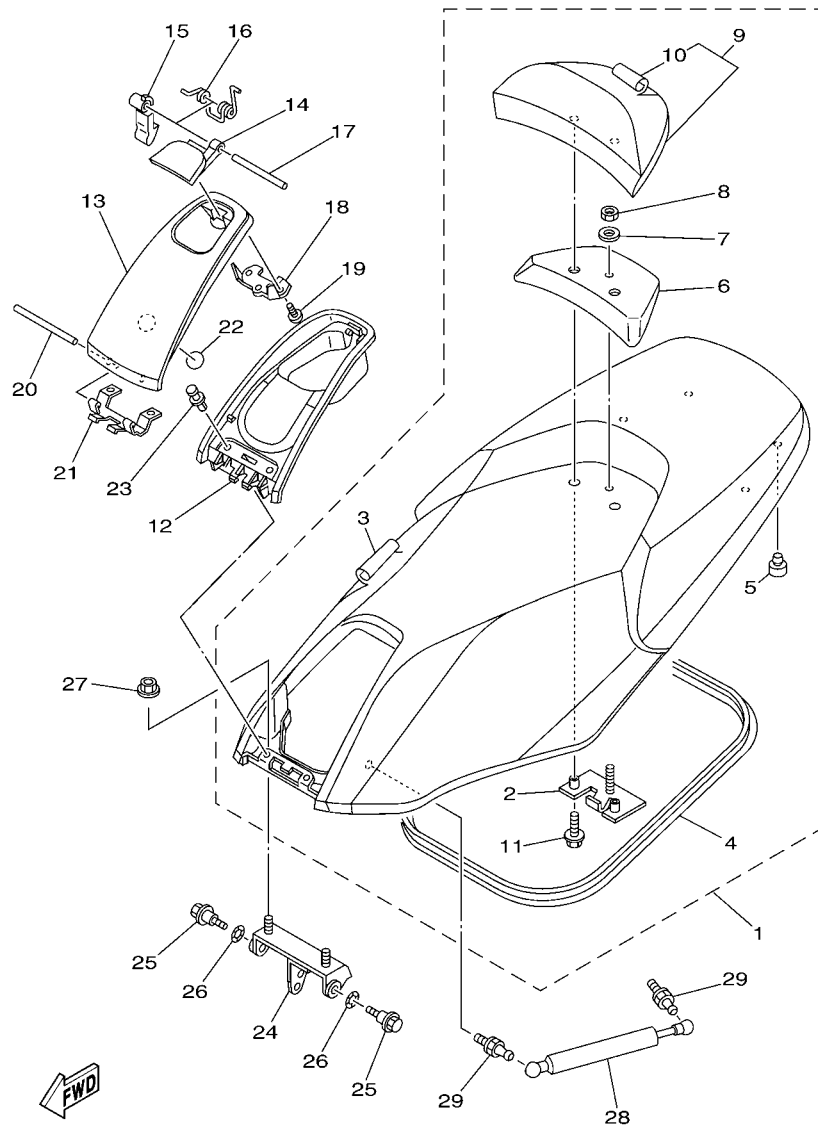


FIG. 25 FUEL TANK

REF. NO.	PART NO.	DESCRIPTION	5VUB				REMARKS
28	90467-09006	CLIP	1				

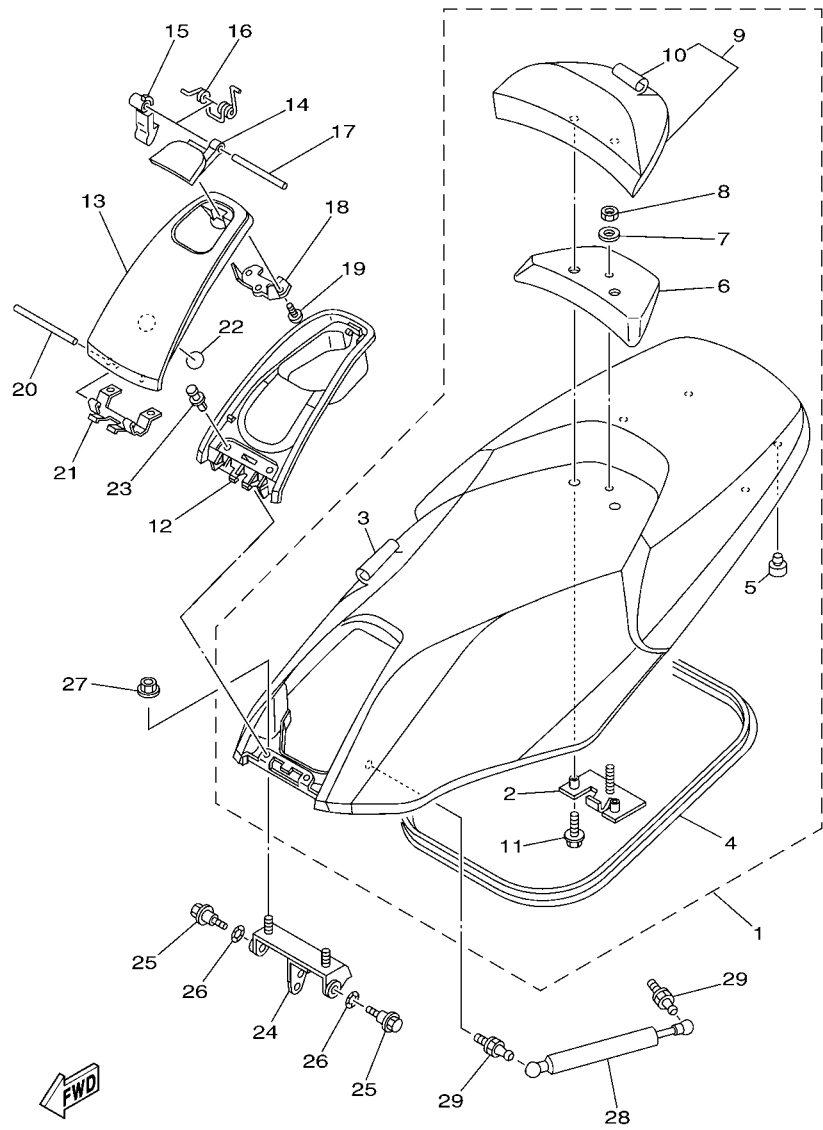


5VU8300-E260

FIG. 26 SEAT

REF. NO.	PART NO.	DESCRIPTION	5VUB				REMARKS
1	5GJ-24730-40	DOUBLE SEAT ASSY	1				
2	5GJ-24748-00	.BRACKET, SEAT	1				
3	5GJ-2470F-40	.SEAT COVER COMP.	1				
4	5GJ-2475M-00	.SEAL	1				
5	5GJ-24741-00	.PAD, SEAT	4				
6	5GJ-24792-00	.PLATE	1				
7	90201-06380	.WASHER, PLATE	1				
8	95607-06200	.NUT, SELF U-FLANGE	1				
9	5GJ-24790-40	.SEAT BACK ASSY	1				
10	5GJ-2477A-40	..SEAT COVER ASSY	1				
11	95807-06020	.BOLT, FLANGE	2				
12	5GJ-2473F-00	COVER, SEAT COMP.	1				
13	5GJ-2473T-00	LID 1	1				
14	5GJ-2477F-00	LEVER, SEAT	1				
15	5GJ-24754-00	HOOK, SEAT	1				
16	4HC-24758-00	SPRING	1				
17	93603-50195	PIN, DOWEL	1				
18	5GJ-24217-00	COVER	1				
19	97707-04108	SCREW, TAPPING	2				
20	5GJ-24774-00	PIN	1				
21	5GJ-24762-00	REINFORCEMENT	1				
22	3ME-2415E-01	LABEL, CAUTION	1				
23	90269-07076	RIVET	3				
24	5GJ-2197J-00	HINGE 1	1				
25	90109-063F5	BOLT	2				
26	90206-10036	WASHER, WAVE	2				
27	95707-08500	NUT, FLANGE	2				

D11



5VU8300-E260

FIG. 26 SEAT

REF. NO.	PART NO.	DESCRIPTION	5VU8				REMARKS
28	5VU-2478G-00	STOPPER	1				
29	5VU-2474E-00	ARM	2				

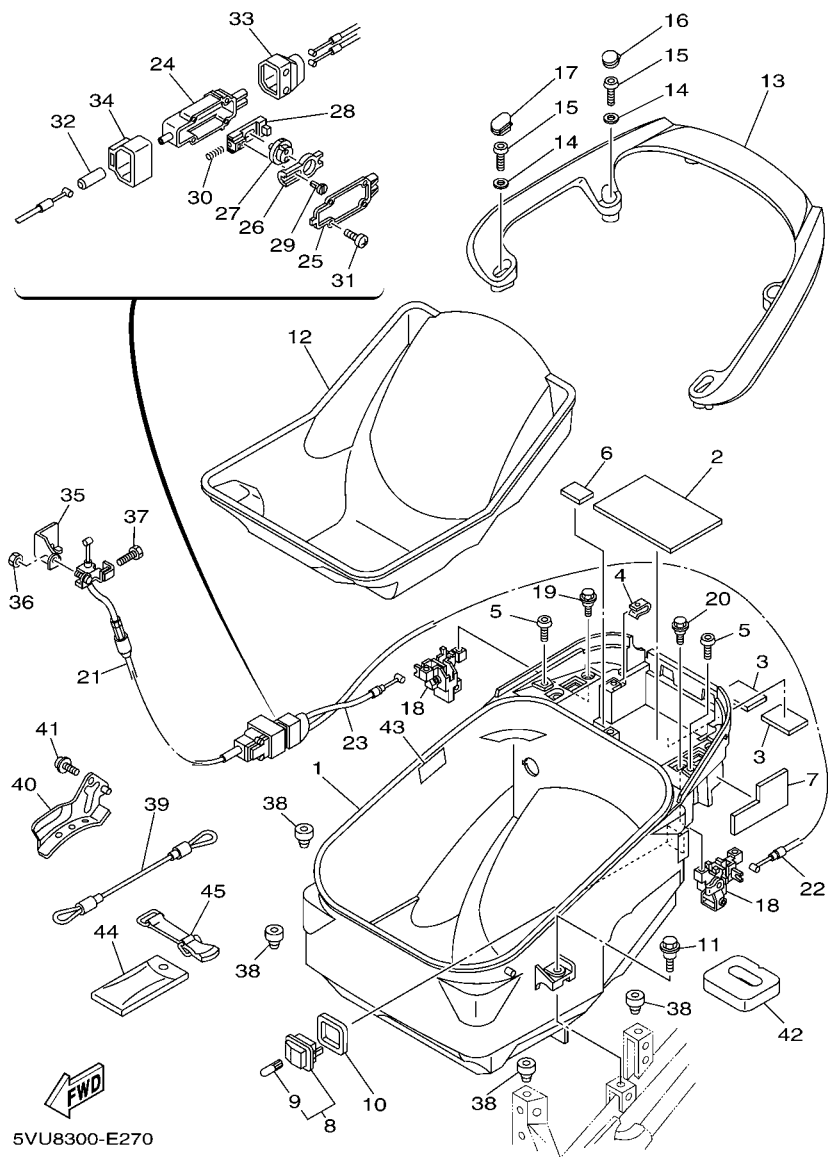


FIG. 27 SEAT 2

REF. NO.	PART NO.	DESCRIPTION	5VUB				REMARKS
1	5GJ-2473R-01	BOX 1	1				
2	5GJ-27414-00	DAMPER, FOOTREST	1				
3	5GJ-27445-00	PLATE 1	2				
4	90183-05076	NUT, SPRING	3				
5	90111-05002	BOLT,HEX. SOCKET BUTTON	2				
6	5GJ-24723-00	DAMPER, SEAT	1				
7	5GJ-24737-00	DAMPER, SEAT	1				
8	4HC-84770-00	LIGHT, ACCESORY	1				
9	4HC-84347-00	.BULB (12V-2W)	1				
10	5GJ-2839M-00	SEAL, BOX 2	1				
11	90109-063F1	BOLT	2				
12	5GJ-24747-00	DAMPER, SEAT	1				
13	5VU-24773-00-P5	HANDLE, SEAT	1				MBL2
14	90387-08028	COLLAR	4				
15	92017-08030	BOLT, BUTTON HEAD	4				
16	5GJ-2476V-10	PROTECTOR,2	2				
17	5GJ-2476U-10	PROTECTOR,1	2				
18	5GM-24780-01	SEAT LOCK ASSY	2				
19	90109-06036	BOLT	2				
20	95807-06016	BOLT, FLANGE	2				
21	5GJ-2478E-00	CABLE, SEAT LOCK	1				
22	5GJ-2473W-10	WIRE	1				
23	5GJ-2473W-00	WIRE	1				
24	2T5-26261-02	CONNECTOR, CABLE	1				
25	2T5-26262-00	CAP, CABLE CONNECTOR	1				
26	2T5-26274-00	GUIDE, ROTOR	1				
27	2T5-26273-00	ROTOR	1				

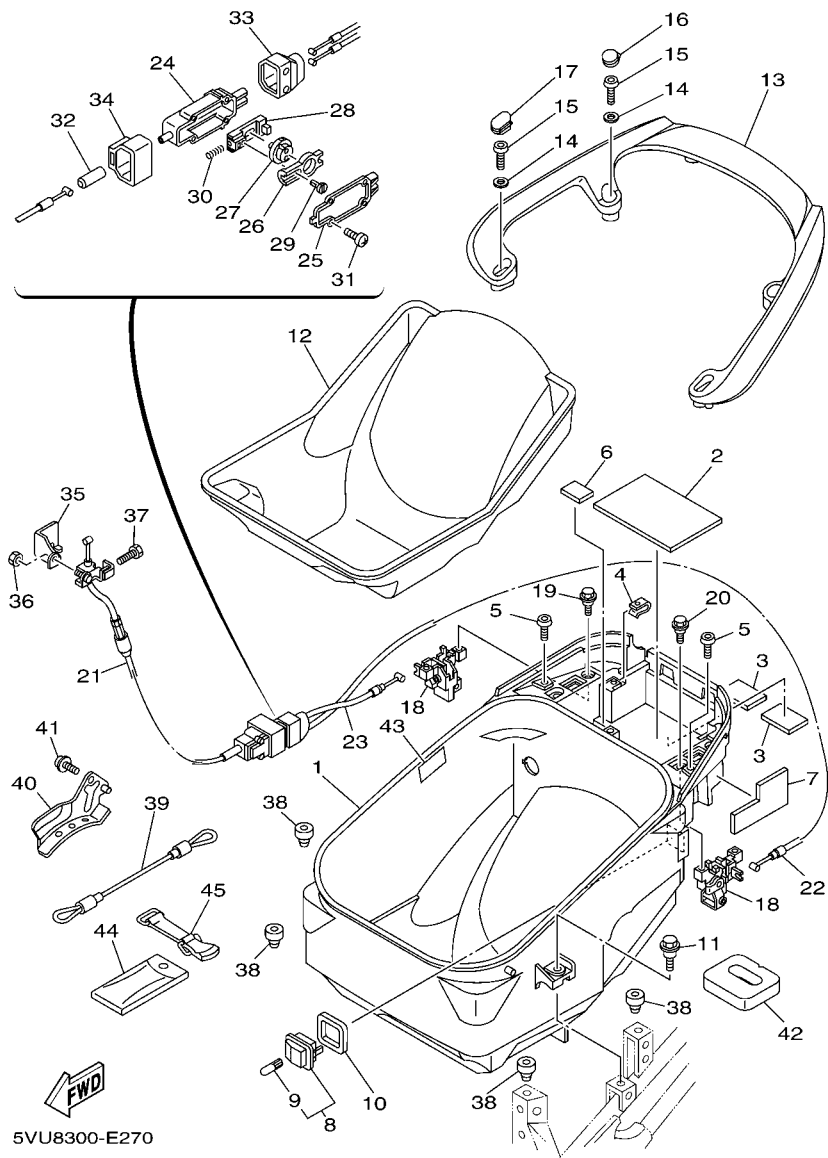
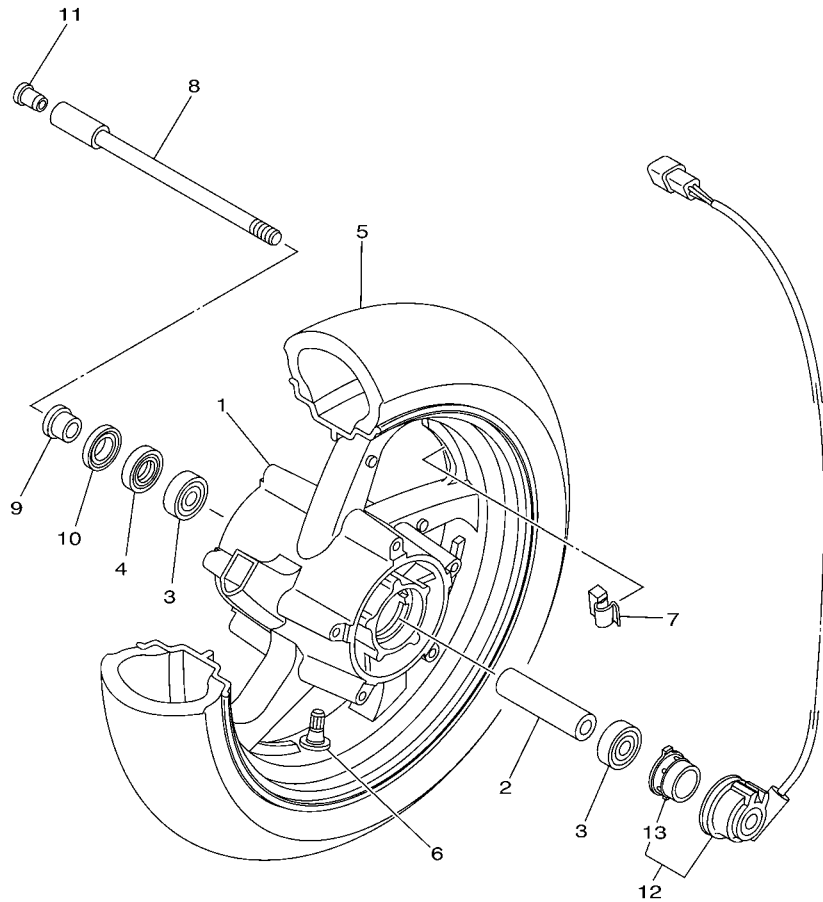


FIG. 27 SEAT 2

REF. NO.	PART NO.	DESCRIPTION	5VUB				REMARKS
28	2T5-26244-00	SLIDER, THROTTLE	1				
29	2T5-26267-00	PIN	1				
30	90501-05512	SPRING, COMPRESSION	1				
31	90167-03004	SCREW, TAPPING	4				
32	304-26329-00	CAP, RUBBER	1				
33	58E-26329-00	CAP, RUBBER	1				
34	3J0-26393-00	HOLDER	1				
35	5GJ-26367-00	PROTECTOR	1				
36	95307-05600	NUT	1				
37	97007-05010	BOLT	1				
38	5GJ-24741-00	PAD, SEAT	4				
39	4HC-21398-00	HANGER, HELMET	1				
40	5VU-2639E-00	PROTECTOR	1				
41	90159-06013	SCREW, WITH WASHER	1				
42	5GJ-24854-00	DAMPER	1				
43	5VU-21668-00	LABEL, TIRE	1				
44	5GJ-28100-00	TOOL KIT	1				
45	4XV-21376-00	BAND, TOOL	1				

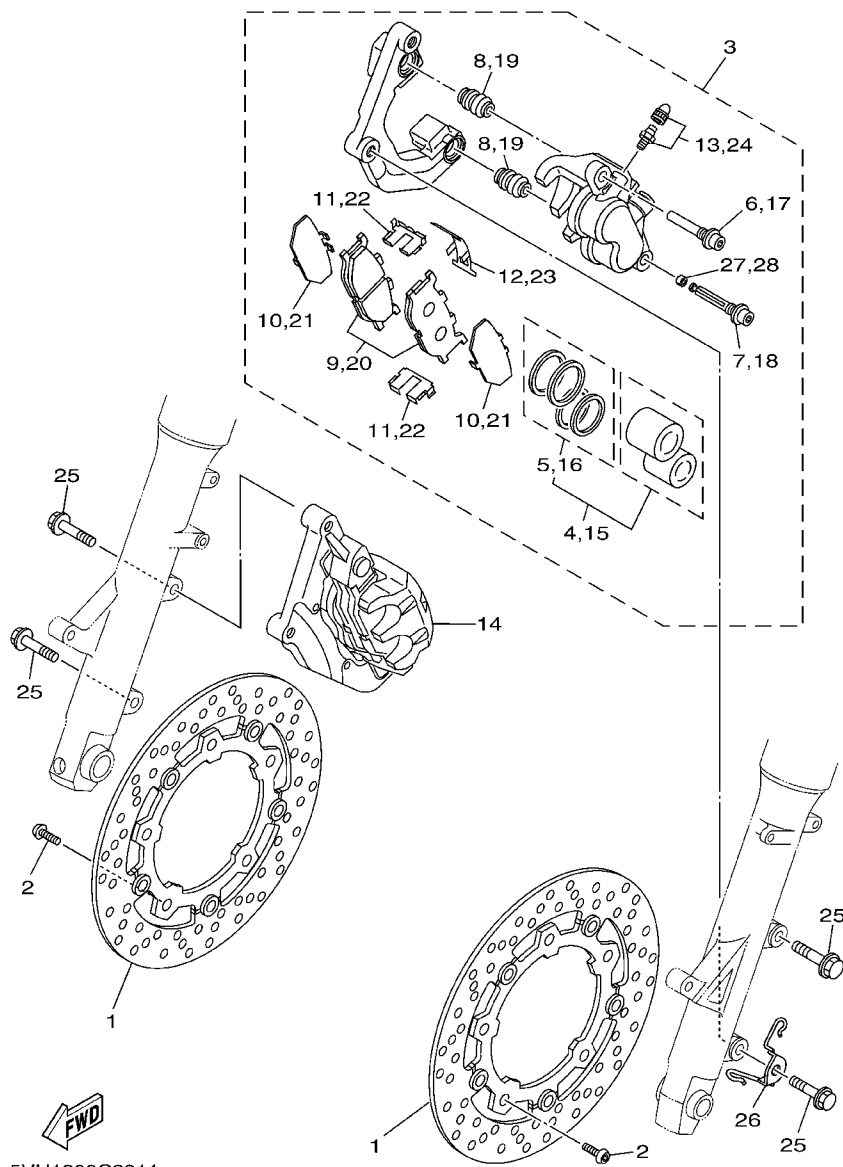


**FWD**  
5VU9010-E280

**FIG. 28 FRONT WHEEL**

REF. NO.	PART NO.	DESCRIPTION	5VUB				REMARKS
1	5VU-25168-10-33	CAST WHEEL, FRONT	1				YB
2	90387-1508E	COLLAR	1				
3	93306-30212	BEARING	2				
4	93102-22014	OIL SEAL	1				
5	94112-14020	TIRE(120/70R14M/C55H D252F)	1				UR DUNLOP
	94112-14024	TIRE(120/70R14M/C 55H TH01 F)	1				UR BRIDGESTONE
6	93900-00030	VALVE, RIM (TR412)	1				TAIHEIYO
7	5MT-25398-00	BALANCER, WHEEL (10G)	1				UN
	5MT-25398-10	BALANCER, WHEEL (20G)	1				UN
	5MT-25398-20	BALANCER, WHEEL (30G)	1				UN
8	5GJ-25181-01	AXLE, WHEEL	1				
9	5GJ-25183-00	COLLAR, WHEEL	1				
10	5GJ-25118-00	COVER, HUB DUST	1				
11	90338-16004	PLUG	1				
12	5VU-83755-02	SENSOR, SPEED	1				
13	5VU-2517G-00	.ROTOR, SENSOR	1				

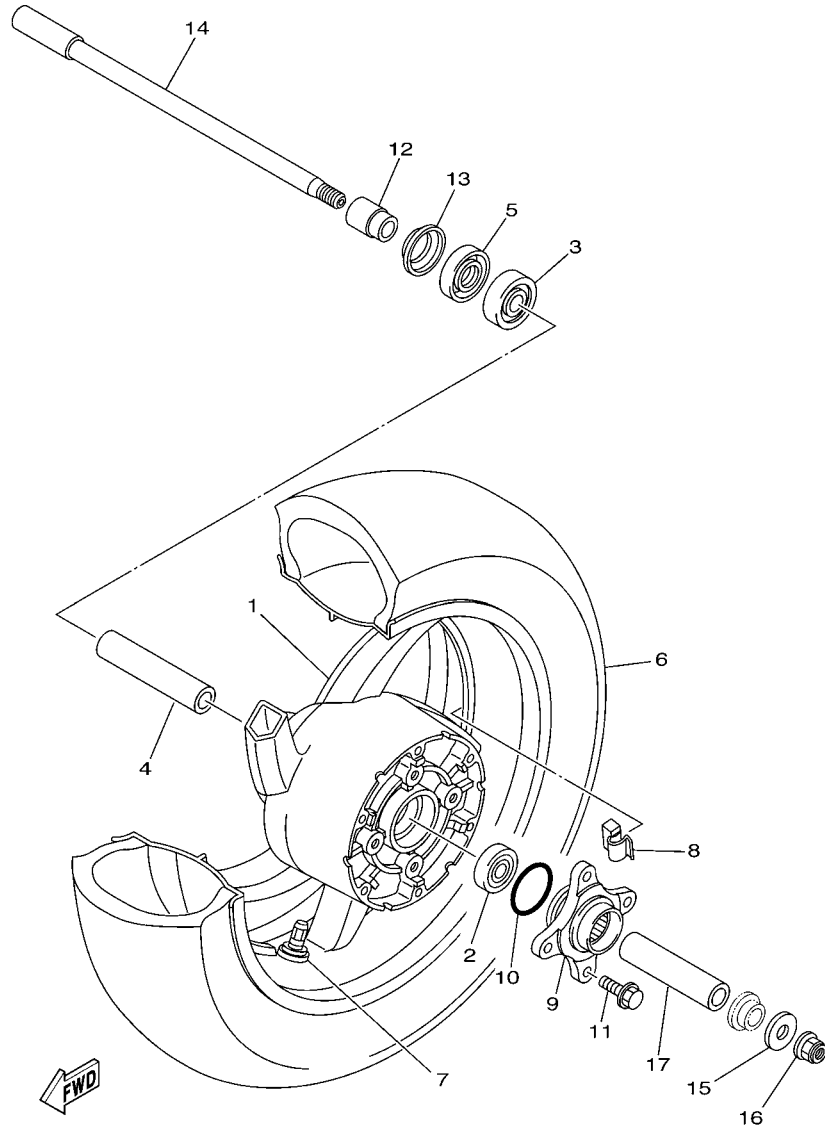
**FIG. 29 FRONT BRAKE CALIPER**



5VU1300C2911

**E2**

REF. NO.	PART NO.	DESCRIPTION	5VUB				REMARKS
1	5VU-2581T-01	DISK BRAKE ASSY	2				
2	90109-083G4	BOLT	10				
3	5VU-2580T-30	CALIPER ASSY (LEFT)	1				
4	5KS-W0057-00	.PISTON ASSY, CALIPER	1				
5	4FU-W0047-00	..CALIPER SEAL KIT	1				
6	5JW-25914-10	.PIN, SLIDE	1				
7	5VU-25926-00	.BOLT	1				
8	4TT-25937-00	.BOOT 2	2				
9	5VU-W0045-00	.BRAKE PAD KIT	1				
10	5VU-25827-00	.SHIM, CALIPER	2				
11	4BP-25919-00	.SUPPORT, PAD	2				
12	3YX-25929-00	.SPRING, ANTI RATTLE	1				
13	51L-W0048-00	.BLEED SCREW KIT	1				
14	5VU-2580U-30	CALIPER ASSY (RIGHT)	1				
15	5KS-W0057-00	.PISTON ASSY, CALIPER	1				
16	4FU-W0047-00	..CALIPER SEAL KIT	1				
17	5JW-25914-10	.PIN, SLIDE	1				
18	5VU-25926-00	.BOLT	1				
19	4TT-25937-00	.BOOT 2	2				
20	5VU-W0045-00	.BRAKE PAD KIT	1				
21	5VU-25827-00	.SHIM, CALIPER	2				
22	4BP-25919-00	.SUPPORT, PAD	2				
23	3YX-25929-00	.SPRING, ANTI RATTLE	1				
24	51L-W0048-00	.BLEED SCREW KIT	1				
25	90105-10638	BOLT, FLANGE	4				
26	5VU-23317-00	HOLDER, CABLE	1				
27	5GJ-25915-00	.RUBBER, DAMPING	1				
28	5GJ-25915-00	.RUBBER, DAMPING	1				



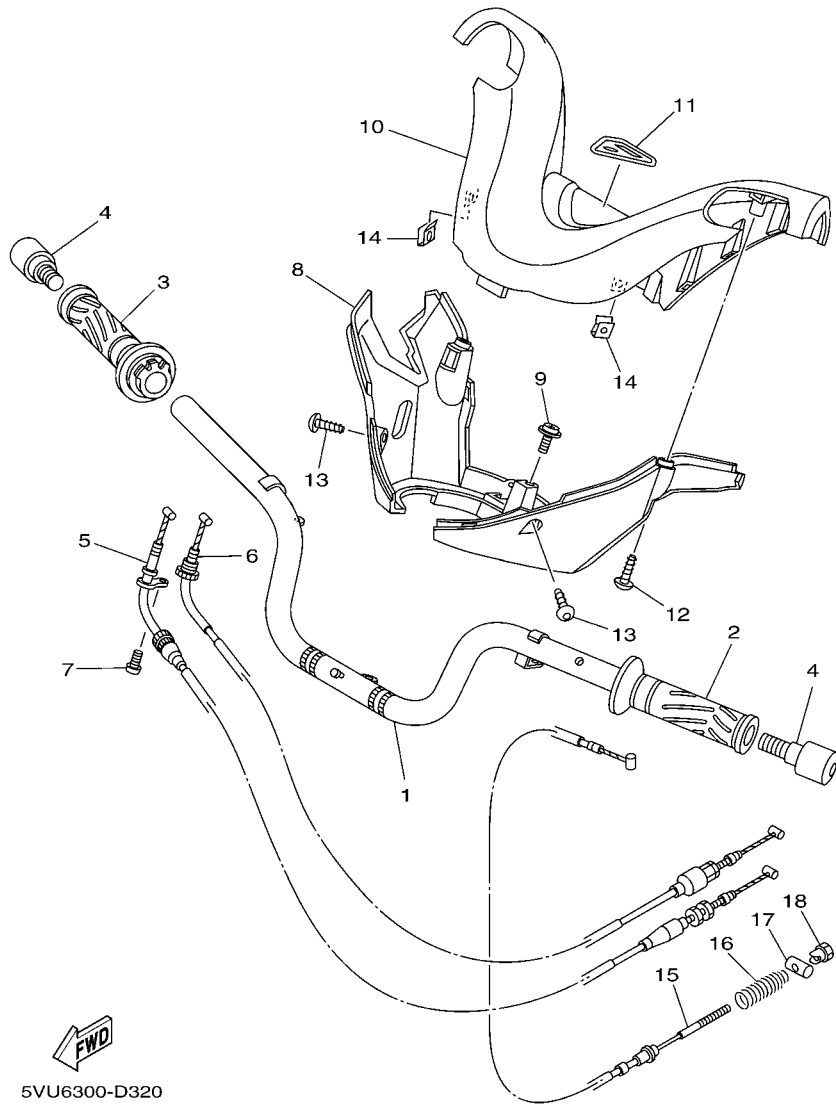
5VU1300-C300

FIG. 30 REAR WHEEL

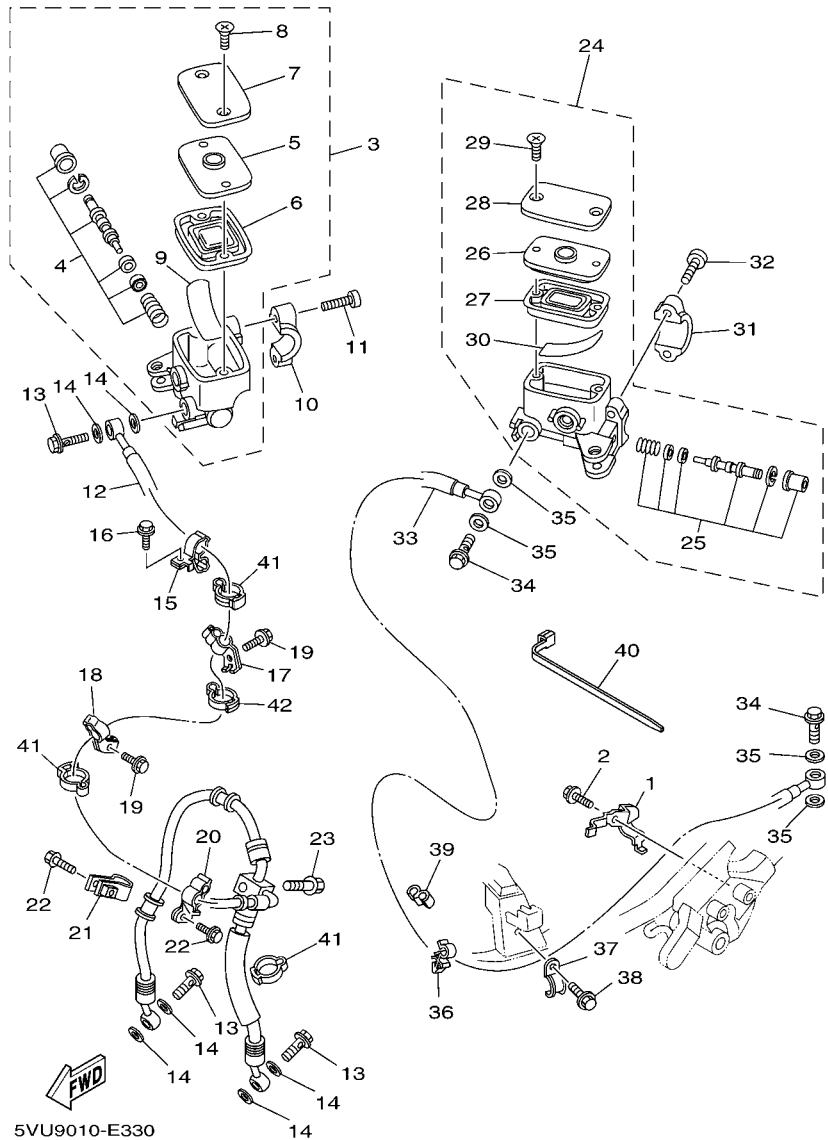
REF. NO.	PART NO.	DESCRIPTION	SVUB				REMARKS
1	5VU-25338-10-33	CAST WHEEL, REAR	1				YB
2	93306-20331	BEARING	1				
3	93306-30317	BEARING	1				
4	90387-173M5	COLLAR	1				
5	93102-25044	OIL SEAL	1				
6	94116-15008	TIRE(160/60R15M/C67H D252)	1				UR DUNLOP
	94116-15009	TIRE(160/60R15M/C 67H TH01 R)	1				UR BRIDGESTONE
7	93900-00030	VALVE, RIM (TR412)	1				TAIHEIYO
8	5MT-25398-00	BALANCER, WHEEL (10G)	1				UN
	5MT-25398-10	BALANCER, WHEEL (20G)	1				UN
	5MT-25398-20	BALANCER, WHEEL (30G)	1				UN
9	5GJ-25366-00	CLUTCH, HUB	1				
10	93210-44704	O-RING	1				
11	90105-10200	BOLT, FLANGE	4				
12	5GJ-25377-00	COLLAR, WHEEL	1				
13	5GJ-25367-00	COVER, HUB DUST	1				
14	5GJ-25381-00	AXLE, WHEEL	1				
15	90201-141A3	WASHER, PLATE	1				
16	95607-14200	NUT, SELF-LOCKING	1				
17	90560-17306	SPACER	1				



**FIG. 32 STEERING HANDLE & CABLE**



REF. NO.	PART NO.	DESCRIPTION	5VUB				REMARKS
1	5VU-26110-01	HANDLE COMP.	1				
2	4YR-26241-02	GRIP (LEFT)	1				
3	5GJ-26240-01	GRIP ASSY	1				
4	3HX-26246-00	END, GRIP	2				
5	5VU-26311-00	CABLE, THROTTLE 1	1				
6	5VU-26312-00	CABLE, THROTTLE 2	1				
7	98507-05010	SCREW, PAN HEAD	1				
8	5GJ-26144-02	COVER, HANDLEBAR LOWER 1	1				
9	90159-05028	SCREW, WITH WASHER	1				
10	5GJ-26143-00	COVER, HANDLEBAR UPPER 1	1				
11	5GJ-26219-00	EMBLEM	1				
12	97707-50016	SCREW, TAPPING	2				
13	97707-50012	SCREW, TAPPING	2				
14	90183-05042	NUT, SPRING	2				
15	5VU-2835X-00	WIRE	1				
16	5VU-25333-00	SPRING, RETURN	1				
17	90249-12004	PIN	1				
18	90179-06018	NUT	1				



**FIG. 33 FRONT MASTER CYLINDER**

REF. NO.	PART NO.	DESCRIPTION	5VUB				REMARKS
1	5GJ-22465-00	HOLDER	1				
2	95807-08012	BOLT, FLANGE	1				
3	5VU-25870-00	MASTER CYLINDER SUB ASSY	1				
4	5VU-W0041-00	.CYLINDER KIT, MASTER	1				
5	5VU-25855-00	.BUSH,DIAPHRAGM	1				
6	5VU-25854-00	.DIAPHRAGM, RESERVOIR	1				
7	5VU-25852-00	.CAP, RESERVOIR	1				
8	36Y-2589H-00	.SCREW	2				
9	3YX-25896-00	.PLATE, RESERVOIR	1				
10	3RW-25867-00	BRACKET, MASTER CYLINDER	1				
11	91317-06025	BOLT	2				
12	5VU-25872-00	HOSE, BRAKE 1	1				
13	90401-10172	BOLT, UNION	3				
14	90201-10118	WASHER, PLATE	6				
15	5GJ-25875-10	HOLDER, BRAKE HOSE 1	1				
16	95807-06016	BOLT, FLANGE	1				
17	5GJ-25875-00	HOLDER, BRAKE HOSE 1	1				
18	5VU-25875-00	HOLDER, BRAKE HOSE 1	1				
19	95807-06010	BOLT, FLANGE	2				
20	5GJ-25876-10	HOLDER, BRAKE HOSE 2	1				
21	5VU-25876-00	HOLDER, BRAKE HOSE 2	1				
22	95807-06020	BOLT, FLANGE	2				
23	95027-06025	BOLT, FLANGE	1				
24	5VU-25870-10	MASTER CYLINDER SUB ASSY	1				
25	1B7-W0041-00	.CYLINDER KIT, MASTER	1				
26	5VU-25855-00	.BUSH,DIAPHRAGM	1				
27	5VU-25854-00	.DIAPHRAGM, RESERVOIR	1				

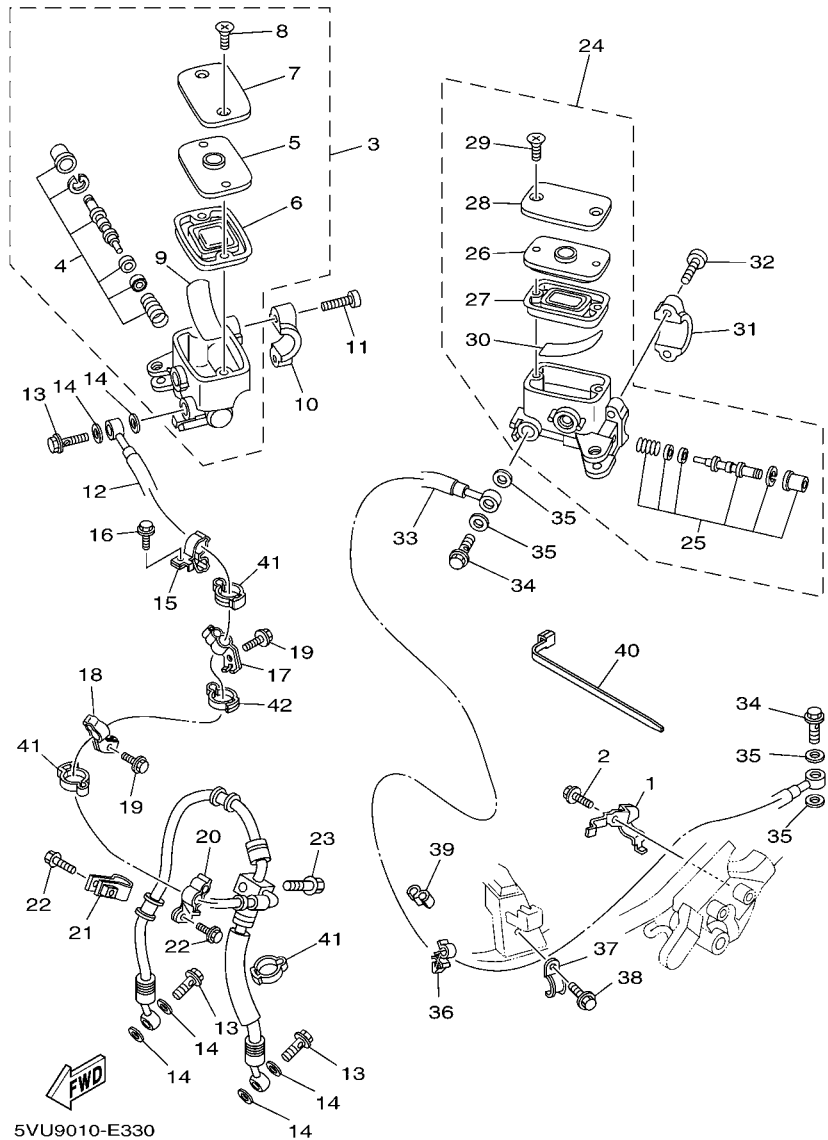
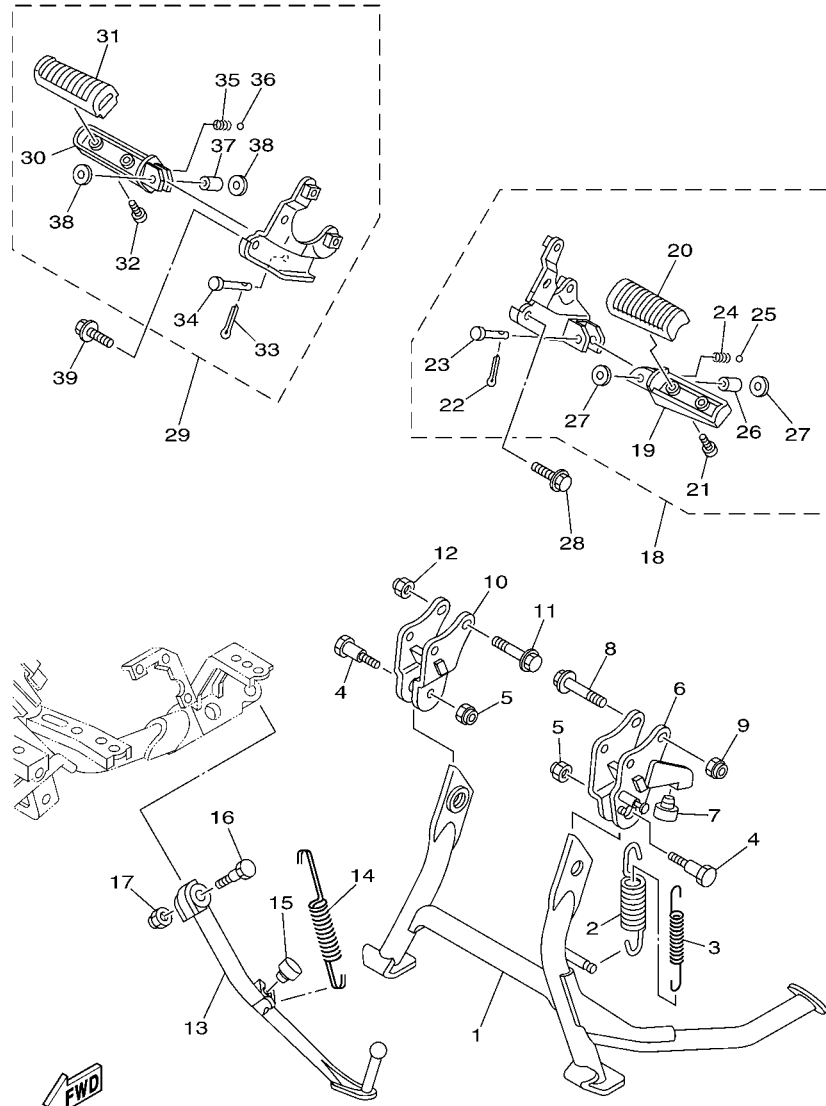


FIG. 33 FRONT MASTER CYLINDER

REF. NO.	PART NO.	DESCRIPTION	5VUB				REMARKS
28	5VU-25852-00	.CAP, RESERVOIR	1				
29	36Y-2589H-00	.SCREW	2				
30	3YX-25896-00	.PLATE, RESERVOIR	1				
31	3RW-25867-00	BRACKET, MASTER CYLINDER	1				
32	91317-06025	BOLT	2				
33	5VU-2584A-00	BRAKE HOSE ASSY	1				
34	90401-10172	BOLT, UNION	2				
35	90201-10118	WASHER, PLATE	4				
36	90464-09129	CLAMP	1				
37	5GJ-25886-10	HOLDER, BRAKE HOSE	1				
38	95807-06010	BOLT, FLANGE	1				
39	90464-60067	CLAMP	1				
40	90464-15195	CLAMP	1				
41	90465-14310	CLAMP	3				
42	90464-14003	CLAMP	1				

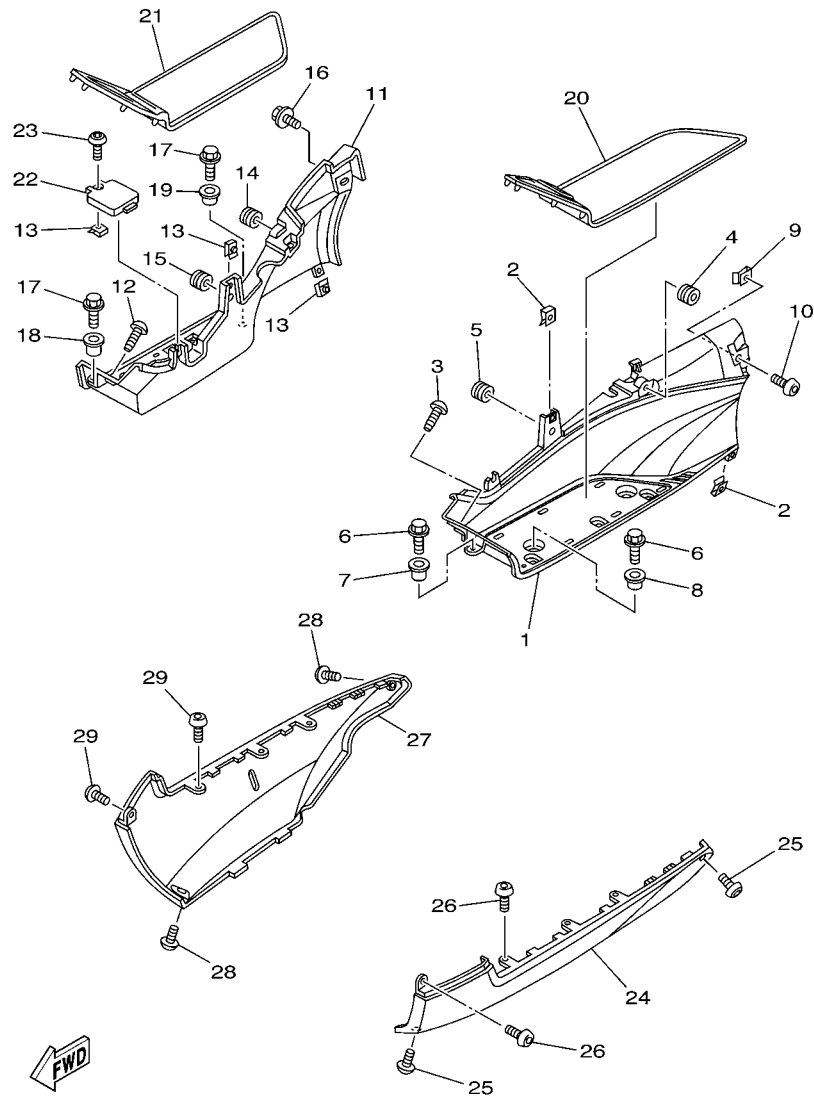


5VU9010-E340

FIG. 34 STAND & FOOTREST

REF. NO.	PART NO.	DESCRIPTION	SVUB				REMARKS
1	5GJ-27111-01	STAND, MAIN	1				
2	90506-40508	SPRING, TENSION	1				
3	90506-23509	SPRING, TENSION	1				
4	90109-101E6	BOLT	2				
5	90185-10091	NUT, SELF-LOCKING	2				
6	5GJ-27151-00	BRACKET, MAIN STAND	1				
7	4X4-27114-00	STOPPER, MAIN STAND	1				
8	90105-10388	BOLT, FLANGE	2				
9	90185-10091	NUT, SELF-LOCKING	2				
10	5GJ-27152-00	BRACKET, MAIN STAND 2	1				
11	90105-10388	BOLT, FLANGE	2				
12	90185-10091	NUT, SELF-LOCKING	2				
13	5GJ-27311-00	STAND, SIDE	1				
14	90506-20002	SPRING, TENSION	1				
15	4X4-27114-00	STOPPER, MAIN STAND	1				
16	90109-10474	BOLT	1				
17	90185-10037	NUT, SELF-LOCKING	1				
18	5VU-27430-01	REAR FOOTREST ASSY 1	1				
19	4DN-27431-01	.FOOTREST, REAR 1	1				
20	4BP-27413-00	.COVER, FOOTREST	1				
21	90157-05079	.SCREW, PAN HEAD	2				
22	91401-20012	.PIN, COTTER	1				
23	91701-06035	.PIN, CLEVIS	1				
24	90501-15001	.SPRING, COMPRESSION	1				
25	93501-04011	.BALL	1				
26	90387-064H8	.COLLAR	1				
27	5GJ-27437-00	.WASHER, SPECIAL	2				

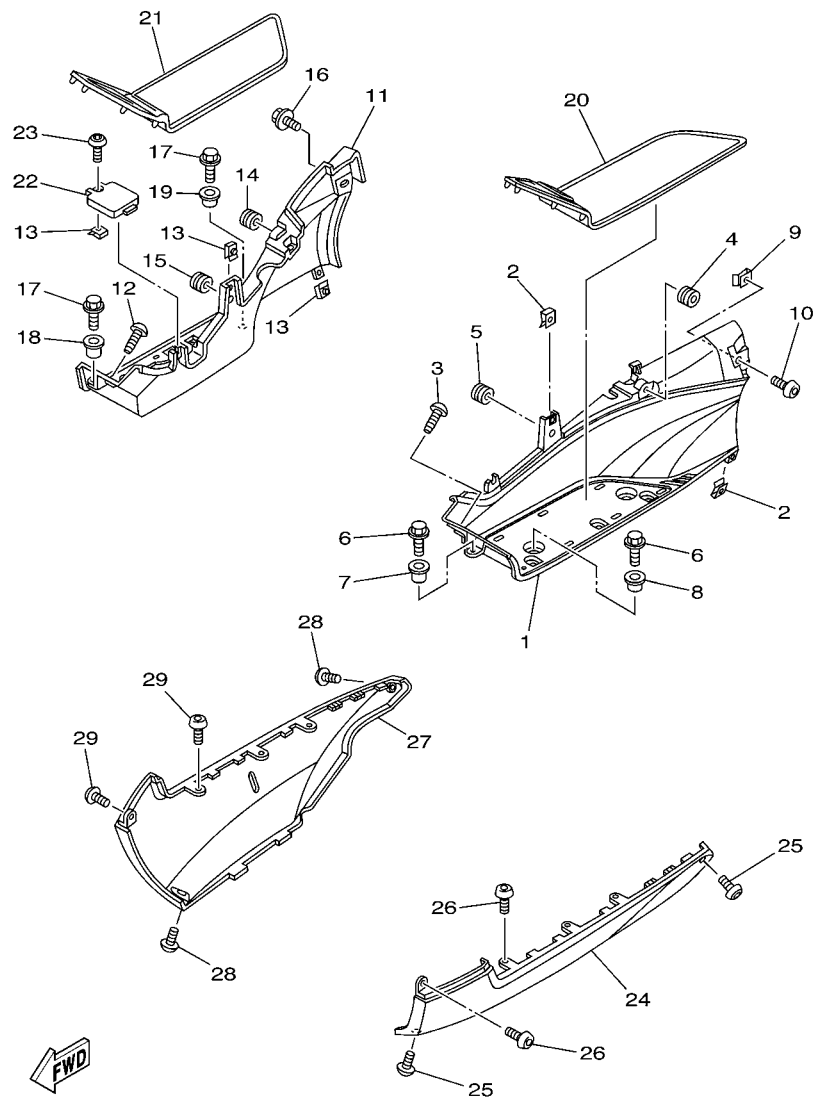




5VU1300-C350

FIG. 35 STAND & FOOTREST 2

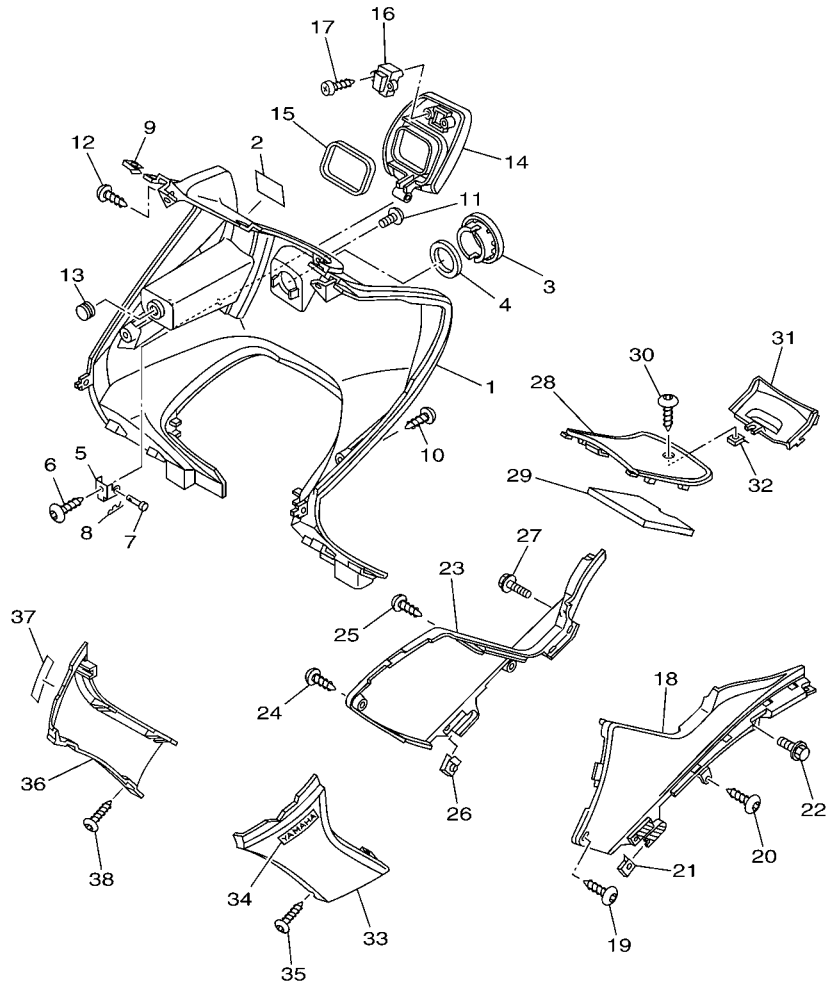
REF. NO.	PART NO.	DESCRIPTION	5VUB				REMARKS
1	5GJ-27481-00	BOARD, FOOTREST	1				
2	90183-05042	NUT, SPRING	6				
3	97707-50012	SCREW, TAPPING	1				
4	90480-01558	GROMMET	1				
5	90480-13567	GROMMET	1				
6	95807-06016	BOLT, FLANGE	3				
7	90387-061F9	COLLAR	1				
8	90387-066R8	COLLAR	2				
9	90183-05042	NUT, SPRING	1				
10	97707-50012	SCREW, TAPPING	1				
11	5GJ-27488-01	BOARD, FOOTREST 2	1				
12	97707-50012	SCREW, TAPPING	1				
13	90183-05042	NUT, SPRING	7				
14	90480-01558	GROMMET	2				
15	90480-13567	GROMMET	1				
16	90119-06194	BOLT, WITH WASHER	1				
17	95807-06016	BOLT, FLANGE	3				
18	90387-061F9	COLLAR	1				
19	90387-066R8	COLLAR	2				
20	5GJ-27483-00	MAT 1	1				
21	5GJ-27484-00	MAT 2	1				
22	5GJ-27463-00	COVER 2	1				
23	97707-50012	SCREW, TAPPING	1				
24	5GJ-2171L-00-P5	MOLE, SIDE COVER 1	1				MBL2
25	90167-05080	SCREW, TAPPING	2				
26	97707-50012	SCREW, TAPPING	4				
27	5GJ-2171M-00-P5	MOLE, SIDE COVER 2	1				MBL2



5VU1300-C350

FIG. 35 STAND & FOOTREST 2

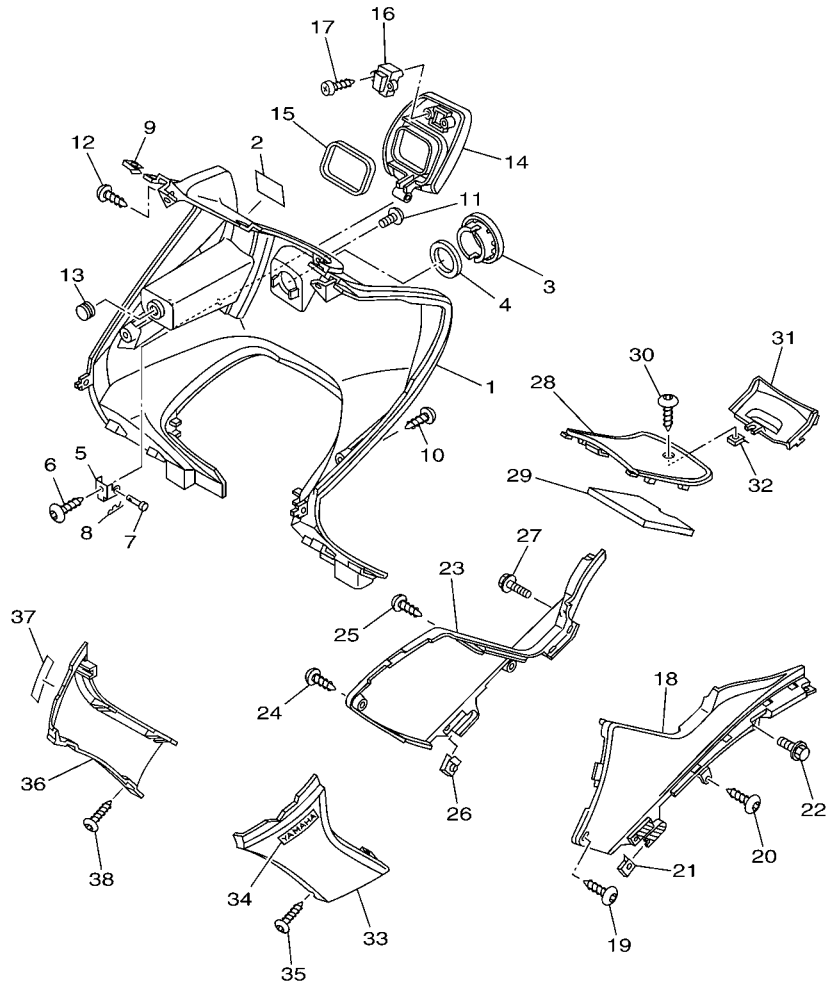
REF. NO.	PART NO.	DESCRIPTION	5VUB				REMARKS
28	90167-05080	SCREW, TAPPING	2				
29	97707-50012	SCREW, TAPPING	4				



5VU8300-E360

FIG. 36 LEG SHIELD

REF. NO.	PART NO.	DESCRIPTION	5VUB				REMARKS
1	5GJ-28311-50	LEG SHIELD 1	1				
2	5RU-21568-00	LABEL, WARNING	1				
3	5VU-82552-00	CAP, SWITCH	1				
4	5VU-28307-00	SEAL	1				
5	5GJ-21796-00	HINGE	1				
6	97707-50012	SCREW, TAPPING	1				
7	90240-04002	PIN, CLEVIS	1				
8	90468-10004	CLIP	1				
9	90183-05042	NUT, SPRING	18				
10	90167-05077	SCREW, TAPPING	4				
11	90111-05002	BOLT,HEX. SOCKET BUTTON	1				
12	97707-50012	SCREW, TAPPING	2				
13	90338-20113	PLUG	1				
14	5GJ-28313-00	LID	1				
15	5GJ-28371-00	DAMPER	1				
16	5GJ-21780-01	LOCK ASSY	1				
17	97707-40510	SCREW, TAPPING	2				
18	5GJ-28219-00	COVER 1	1				
19	90167-05077	SCREW, TAPPING	1				
20	97707-50012	SCREW, TAPPING	3				
21	90183-05042	NUT, SPRING	1				
22	90119-06194	BOLT, WITH WASHER	1				
23	5GJ-28229-01	COVER 2	1				
24	90167-05077	SCREW, TAPPING	1				
25	97707-50012	SCREW, TAPPING	3				
26	90183-05042	NUT, SPRING	1				
27	90119-06194	BOLT, WITH WASHER	1				



  
5VU8300-E360

**FIG. 36 LEG SHIELD**

REF. NO.	PART NO.	DESCRIPTION	5VU8				REMARKS
28	5GJ-2171E-00	COVER, SIDE 5	1				
29	5GJ-28267-00	DAMPER 5	1				
30	90167-05079	SCREW, TAPPING	1				
31	5GJ-2846K-00	COVER, HINGE 1	1				
32	90183-05042	NUT, SPRING	1				
33	5GJ-2835U-00-P1	PANEL 1	1				SE
34	5VU-2153E-00	EMBLEM, YAMAHA	1				
35	97707-50012	SCREW, TAPPING	4				
36	5GJ-2835V-00-P1	PANEL 2	1				SE
37	5VU-2153E-00	EMBLEM, YAMAHA	1				
38	97707-50012	SCREW, TAPPING	4				

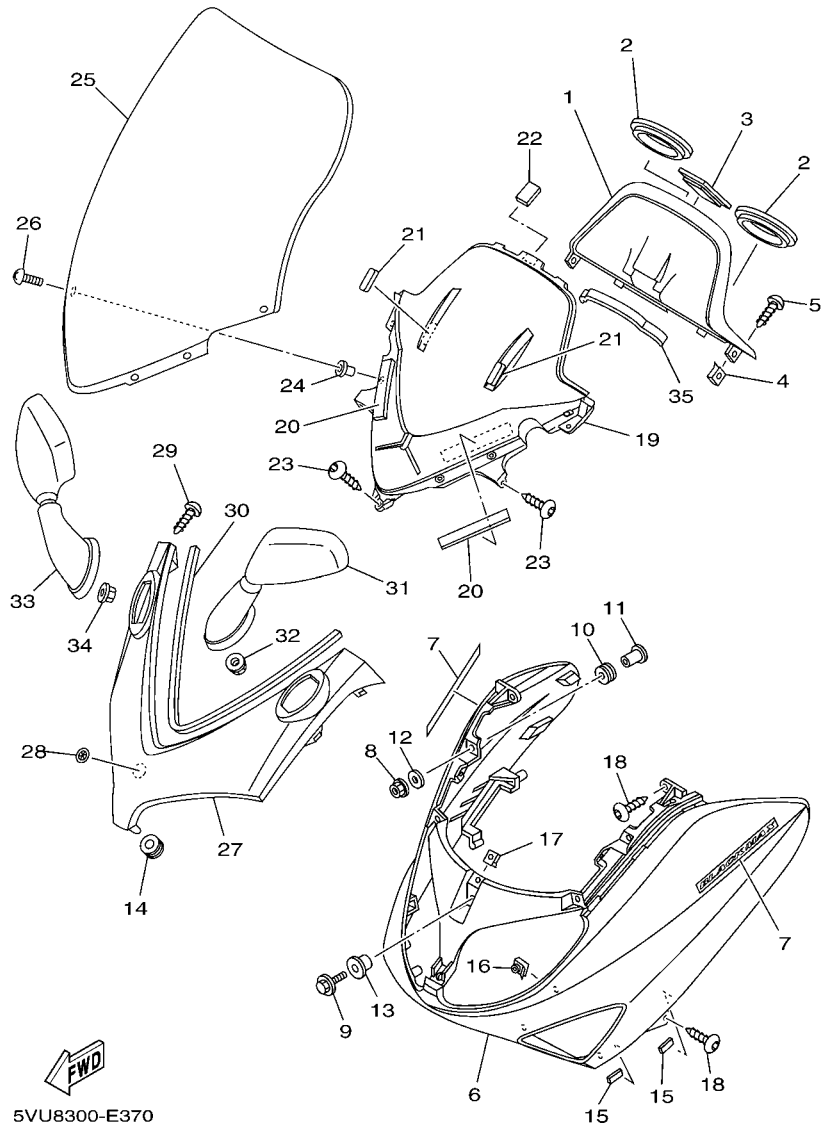


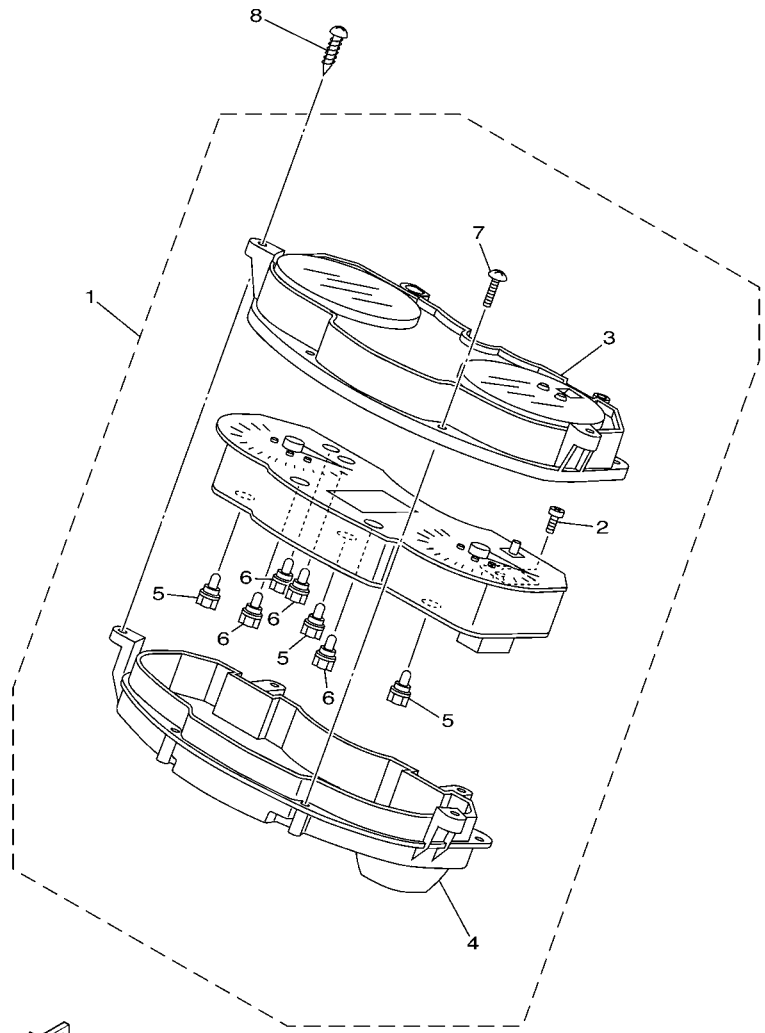
FIG. 37 WINDSHIELD

REF. NO.	PART NO.	DESCRIPTION	5VU8				REMARKS
1	5VU-2836K-00	PANEL, INNER 1	1				
2	5VU-28346-00	MOLE 2	2				
3	5VU-28348-00	MOLE 4	1				
4	90183-05042	NUT, SPRING	2				
5	90167-05079	SCREW, TAPPING	2				
6	5GJ-28350-00-PC	COWLING ASSY	1				MBL2
7	5VU-28328-00	EMBLEM	2				
8	95707-06500	NUT, FLANGE	2				
9	95807-06025	BOLT, FLANGE	3				
10	90480-15058	GROMMET	2				
11	90387-071E0	COLLAR	2				
12	90201-06008	WASHER, PLATE	2				
13	90387-07003	COLLAR	3				
14	90480-01558	GROMMET	1				
15	56J-21747-00	DAMPER	4				
16	3VP-21535-00	NUT 1	2				
17	90183-05042	NUT, SPRING	5				
18	97707-50012	SCREW, TAPPING	4				
19	5GJ-2836L-00	PANEL, INNER 2	1				
20	5GJ-28455-10	DAMPER, 4	2				
21	5GJ-28455-20	DAMPER, 4	2				
22	5GJ-24723-00	DAMPER, SEAT	3				
23	97707-50012	SCREW, TAPPING	5				
24	90179-05523	NUT	6				
25	5VU-Y283P-00	SCREEN	1				
26	90150-05024	SCREW, ROUND HEAD	6				
27	5GJ-28345-00-P2	MOLE 1	1				MBL2





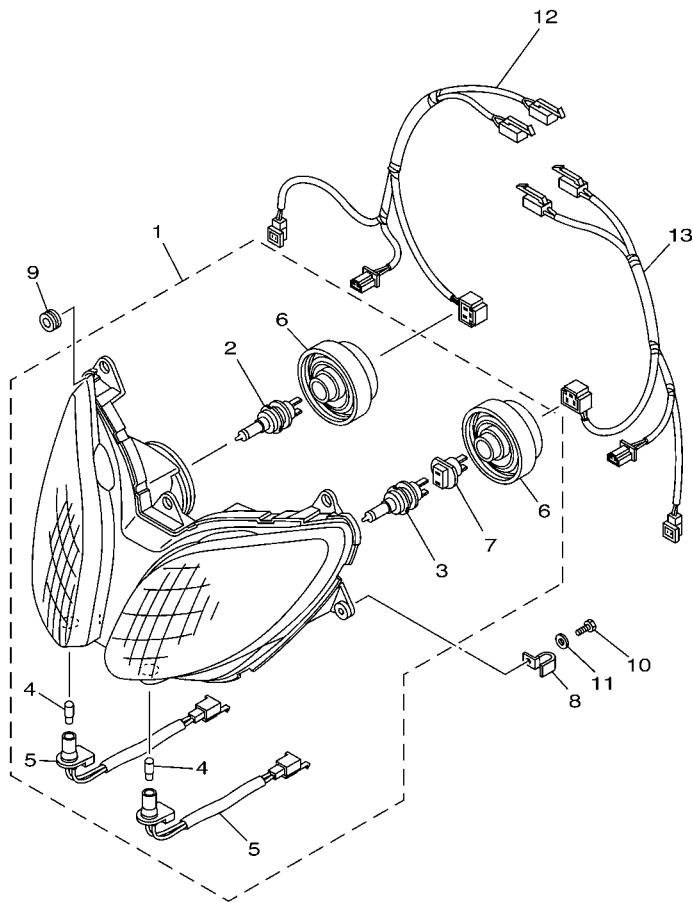




**FWD**  
5VU1300-C400

**FIG. 40 METER**

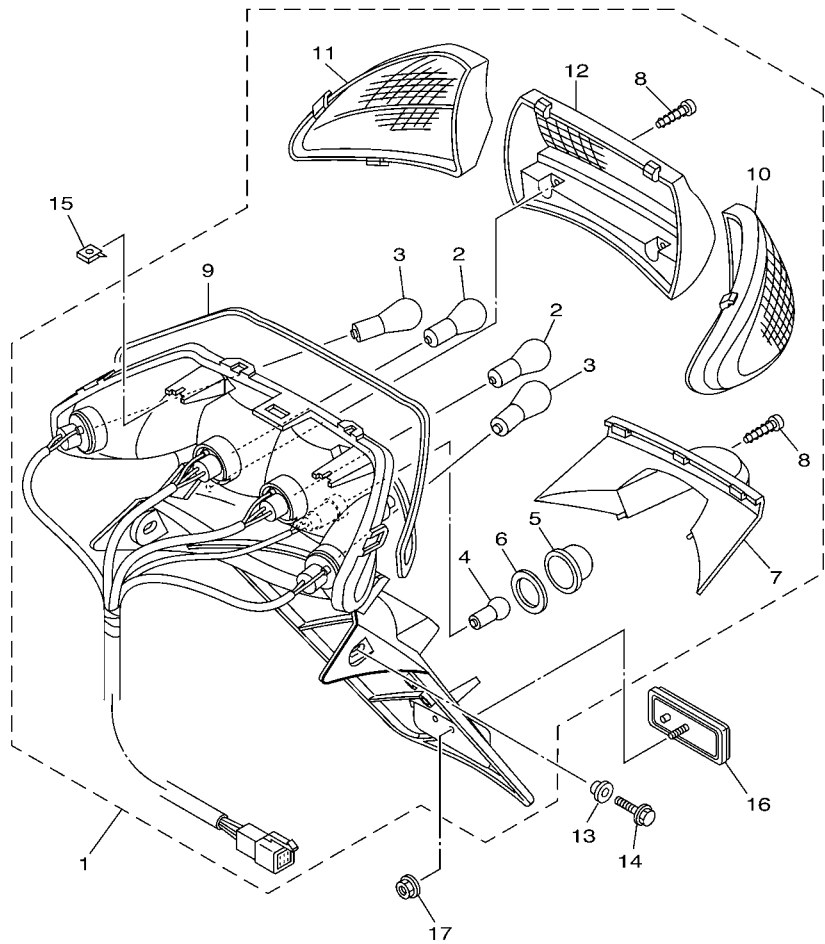
REF. NO.	PART NO.	DESCRIPTION	5VUB				REMARKS
1	5VU-83500-50	METER ASSY (KM/H)	1				UR EXCEPT FOR GBR
	5VU-83500-60	METER ASSY (MPH)	1				UR FOR GBR
2	97702-30512	.SCREW, TAPPING	1				
3	5VU-83511-00	.LENS, SPEEDOMETER	1				
4	5RU-8353H-00	.CASE	1				
5	4YR-83517-10	.BULB (12V-2W T5)	3				
6	4YR-83517-00	.BULB (12V-1.4W T5)	4				
7	4AS-83616-10	.SCREW, TAPPING	13				
8	97707-50016	SCREW, TAPPING	4				



5VU1300-C410

FIG. 41 HEADLIGHT

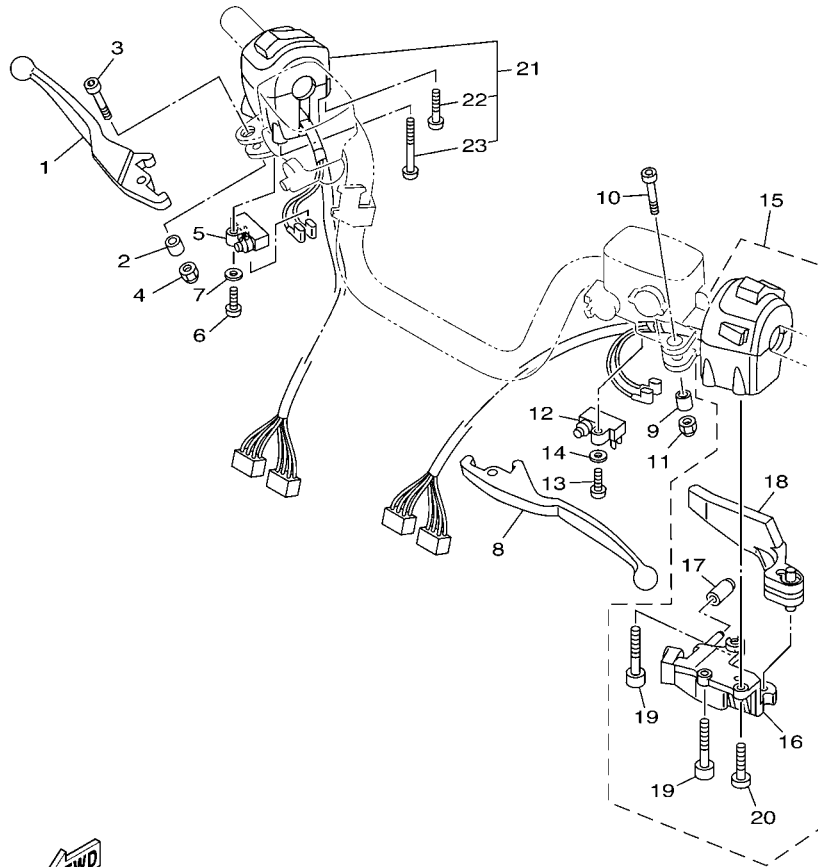
REF. NO.	PART NO.	DESCRIPTION	5VUB				REMARKS
1	5GJ-84310-50	HEADLIGHT UNIT ASSY	1				UR
	5GJ-84310-60	HEADLIGHT UNIT ASSY	1				UR GBR,IRL,ZAF
2	4SV-84314-00	.BULB (12V-55W)	1				(H7)HALOGEN
3	8G9-84314-00	.BULB (12V-60/55W)	1				(H4)HALOGEN
4	4SV-84347-00	.BULB (12V-5W)	2				
5	4XV-84312-00	.SOCKET CORD ASSY 1	2				
6	5GJ-84397-00	.COVER, SOCKET	2				
7	4SV-84350-00	.SOCKET CORD ASSY 2	1				
8	90462-05005	CLAMP	2				
9	90480-10289	GROMMET	3				
10	97007-06025	BOLT	2				
11	92907-06600	WASHER, PLATE	2				
12	5GJ-84359-00	CORD, HEADLIGHT	1				
13	5GJ-84359-10	CORD, HEADLIGHT	1				



5GJ1300-1422

FIG. 42 TAILLIGHT

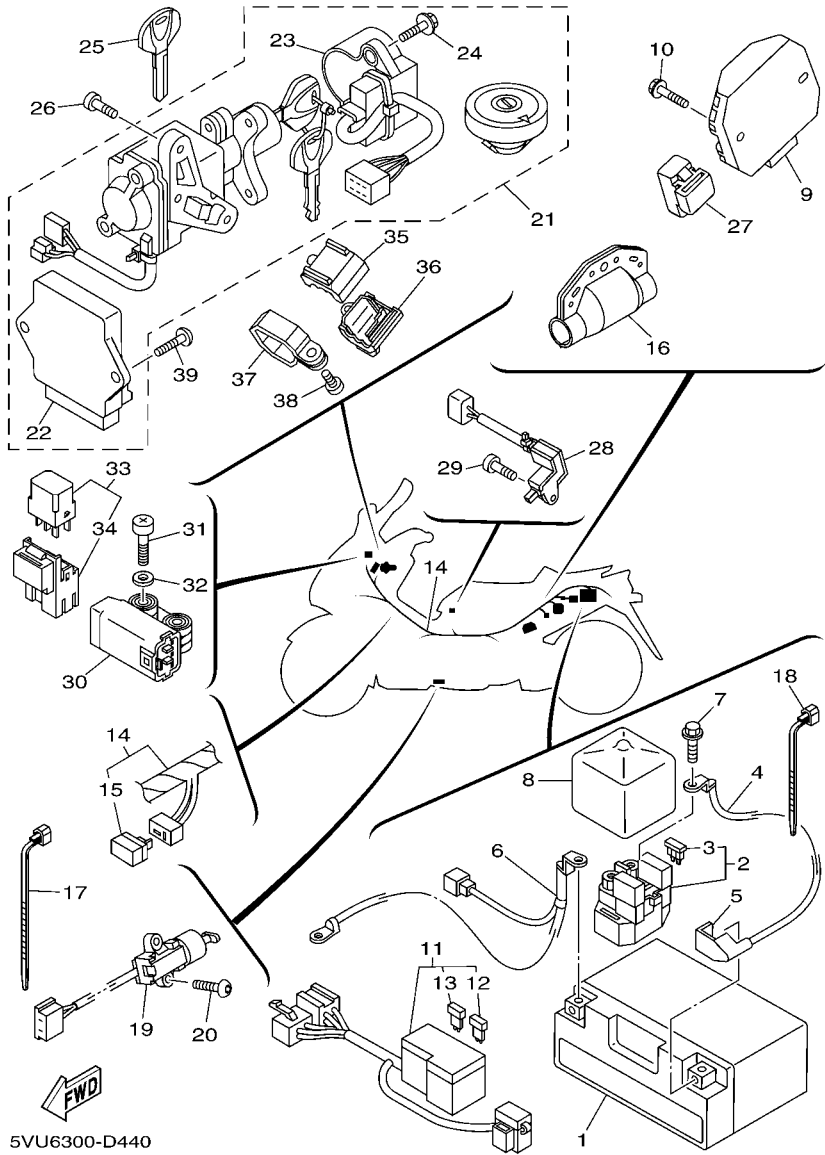
REF. NO.	PART NO.	DESCRIPTION	5VUB				REMARKS
1	5GJ-84710-11	TAILLIGHT UNIT ASSY	1				
2	137-84714-60	.BULB (12V-21/5W)	2				
3	32H-83331-00	.BULB, FLASHER (12V-21W)	2				
4	5GJ-84744-00	.BULB (12V-5W)	1				
5	25G-84743-01	.LENS, LICENCE LIGHT	1				
6	25G-84742-00	.SEAT, BASE	1				
7	5GJ-84516-00	.COVER, TAILLIGHT	1				
8	97707-40614	.SCREW, TAPPING	4				
9	5GJ-84523-00	.GASKET, LENS	1				
10	5GJ-83332-00	.LENS, FLASHER	1				
11	5GJ-83342-00	.LENS, FLASHER 2	1				
12	5GJ-84721-00	.LENS, TAILLIGHT	1				
13	90387-07717	COLLAR	2				
14	90105-06690	BOLT, FLANGE	2				
15	90183-05042	NUT, SPRING	4				
16	3Y6-85130-02	REAR REFLECTOR ASSY	1				
17	95707-05500	NUT, FLANGE	1				



5VU1300-C430

FIG. 43 HANDLE SWITCH & LEVER

REF. NO.	PART NO.	DESCRIPTION	5VUB				REMARKS
1	5GJ-83922-00	LEVER 2	1				
2	36Y-83913-01	COLLAR, LEVER 1	1				
3	90110-06074	BOLT, HEXAGON SOCKET HEAD	1				
4	95607-06100	NUT, U	1				
5	36Y-82917-00	SWITCH	1				
6	98507-04016	SCREW, PAN HEAD	1				
7	92907-04600	WASHER	1				
8	5GJ-83912-00	LEVER 1	1				
9	36Y-83913-01	COLLAR, LEVER 1	1				
10	90110-06074	BOLT, HEXAGON SOCKET HEAD	1				
11	95607-06100	NUT, U	1				
12	36Y-83980-01	FRONT STOP SWITCH ASSY	1				
13	98507-04016	SCREW, PAN HEAD	1				
14	92907-04600	WASHER	1				
15	5VU-83972-00	SWITCH, HANDLE 4	1				
16	5RB-26396-01	.HOLDER, ADJUSTING	1				
17	5RB-13569-00	.PLUG, BLIND	1				
18	5VU-83930-00	.LEVER LOCK ASSY	1				
19	91317-05055	.BOLT	2				
20	98507-05012	.SCREW, PAN HEAD	1				
21	5GJ-83963-21	SWITCH, HANDLE 3 (RIGHT)	1				
22	98507-05030	.SCREW, PAN HEAD	1				
23	98507-05050	.SCREW, PAN HEAD	1				



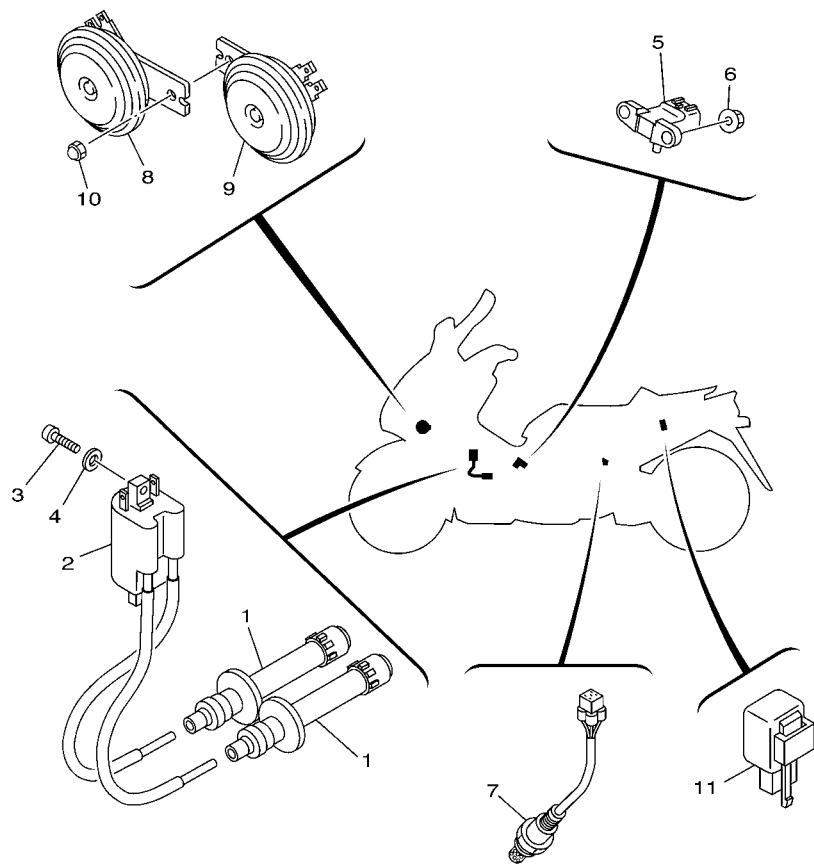
5VU6300-D440

FIG. 44 ELECTRICAL 1

REF. NO.	PART NO.	DESCRIPTION	5VUB				REMARKS
1	5GJ-82100-01	BATTERY ASSY (GS GT9B-4)	1				
2	4SV-81940-12	STARTER RELAY ASSY	1				
3	1AE-82151-00	.FUSE (30A-BL)	2				
4	5GJ-82115-00	WIRE, PLUS LEAD	1				
5	5GJ-82119-00	COVER, LEAD WIRE	1				
6	5GJ-82116-00	WIRE, MINUS LEAD	1				
7	95027-06008	BOLT, FLANGE	2				
8	5VU-8234W-00	COVER, CAP	1				
9	5VX-81960-00	RECTIFIER & REGULATOR ASSY	1				
10	95807-06020	BOLT, FLANGE	2				
11	5VU-82170-00	FUSE BOX ASSY	1				
12	5JJ-82151-10	.FUSE (15A-BL)	4				
13	5JJ-82151-30	.FUSE (10A-BL)	5				
14	5VU-82590-01	WIRE HARNESS ASSY	1				
15	4WA-81980-00	.DIODE ASSY	1				
16	5KN-8252U-00	COVER	1				
17	90464-13073	CLAMP	6				
18	90464-13077	CLAMP	1				
19	5RT-82566-50	SWITCH, SIDE STAND	1				
20	92017-05014	BOLT, BUTTON HEAD	2				
21	5VU-W8250-01	MAIN SW. IMMOBILIZER KIT	1				
22	5VU-8591A-00	.ENGINE CONTROL UNIT ASSY	1				
23	5VU-8255P-00	.IMMOBILIZER. UNIT COMP.	1				
24	5VU-82113-00	.SCREW	2				
25	5SL-82511-08	BLANK KEY	1				AP
26	90149-06002	SCREW	2				
27	4HC-81950-00	RELAY ASSY	1				



FIG. 45 ELECTRICAL 2



5VU1300-C450

REF. NO.	PART NO.	DESCRIPTION	5VUB				REMARKS
1	5VU-82370-00	PLUG CAP ASSY	2				
2	5GJ-82310-00	IGNITION COIL ASSY	1				
3	98507-06020	SCREW, PAN HEAD	2				
4	92907-06600	WASHER, PLATE	2				
5	5PS-82380-00	SENSOR, PRESSURE	1				
6	90179-06500	NUT	2				
7	5VU-8592A-00	SENSOR	1				
8	5GJ-83371-20	HORN	1				
9	5GJ-83371-30	HORN	1				
10	90176-06055	NUT, CROWN	1				
11	3GM-83350-01	FLASHER RELAY ASSY	1				

NUMERICAL INDEX

PART NO.	GRID NO.	PART NO.	GRID NO.	PART NO.	GRID NO.	PART NO.	GRID NO.	PART NO.	GRID NO.	PART NO.	GRID NO.
5VU-11101-10	B - 2	1HX-12168-20	B - 6	5GJ-12477-00	B - 10	5VU-14431-00	B - 13	5GJ-15418-00	C - 12	5GJ-17452-00	C - 12
5GJ-11133-10	B - 2	1HX-12168-40	B - 6	5VU-12478-00	B - 10	5GJ-14432-00	B - 13	5GJ-15421-01	C - 5	5GJ-17459-00	C - 12
5GJ-11166-00	B - 2	1HX-12168-60	B - 6	5GJ-12481-00	B - 9	31A-14435-00	B - 13	5GJ-15423-00	C - 5	5GJ-17469-00	C - 12
5GJ-11181-00	B - 2	1HX-12168-80	B - 6	5GJ-12482-01	B - 9	5CA-14435-00	B - 14	5GJ-1542A-00	C - 5	5GJ-17523-00	C - 12
5GJ-11190-00	B - 2	1HX-12168-A0	B - 6	5GJ-12483-00	B - 10	5GJ-14437-00	B - 13	5GJ-1542B-00	C - 5	5GJ-17524-00	C - 12
5GJ-11193-00	B - 2	1HX-12168-F0	B - 6	5GJ-12484-01	B - 10	4BH-14451-00	B - 13	5GJ-15431-00	C - 5	5GJ-17541-00	C - 12
5GJ-11195-00	B - 2	1HX-12168-H1	B - 6	5GJ-12485-00	B - 10	48U-14452-00	C - 5	5GJ-15451-00	C - 4	5GJ-17542-00	C - 12
812-11198-00	C - 12	1HX-12168-K1	B - 6	5VU-12551-00	B - 11	4KN-14452-00	B - 13	5GJ-15453-00	C - 4	5GJ-17554-00	C - 12
214-11198-01	C - 3	1HX-12168-M1	B - 6	5GJ-12589-00	B - 10	3KJ-14452-30	B - 14	5GJ-15461-00	C - 5	5VU-17606-00	C - 9
5GJ-11311-00	B - 2	1HX-12168-R1	B - 6	5GJ-12591-00	B - 10	5GJ-14453-00	B - 13	5GJ-15473-01	C - 5	5GJ-17611-00	C - 9
5GJ-11312-00	B - 5	1HX-12168-U1	B - 6	5VU-12611-00	B - 10	5GJ-14455-00	C - 5	5GJ-15474-00	C - 5	5VU-17623-00	C - 9
5GJ-11351-00	B - 3	1HX-12168-W1	B - 6	5VU-12620-00	B - 10	5GJ-14456-00	C - 5	3KJ-15481-00	C - 4	5VU-17632-00	C - 9
5GJ-11416-00	B - 4	1HX-12168-Y1	B - 6	5GJ-12675-00	B - 10	59V-14457-00	B - 14		C - 5	5VU-17641-00	C - 9
5GJ-11416-10	B - 4	1HX-12169-11	B - 6	3LD-13113-00	B - 12	1JK-14462-00	B - 13		C - 12	4WV-17644-00	C - 9
5GJ-11416-20	B - 4	1HX-12169-31	B - 6	5GJ-13161-00	B - 12	5GJ-14463-00	B - 13	5GJ-15481-00	C - 3	5VU-17645-00	C - 9
5GJ-11416-30	B - 4	1HX-12169-50	B - 6	5GJ-13300-00	B - 12	3FV-14567-00	B - 15	5GJ-15482-00	C - 6	5GJ-17649-00	C - 9
5GJ-11416-40	B - 4	1HX-12169-70	B - 6	5GJ-13405-00	B - 12	4BR-14613-00	C - 2	5GJ-15486-00	C - 4	5VU-17653-00	C - 9
5GJ-11416-A0	B - 4	1HX-12169-90	B - 6	5GJ-13410-00	B - 12	5GJ-14629-00	C - 2	5GJ-15492-00	C - 5	5VU-17660-00	C - 9
5GJ-11417-00	B - 4	1HX-12169-E0	B - 6	22F-13411-01	B - 12	5VU-1465R-00	C - 2	5GJ-15499-00	C - 5	4CW-17664-00	C - 9
5GJ-11417-10	B - 4	1HX-12169-G0	B - 7	5DM-13440-00	B - 12	5GJ-1465T-00	C - 2	5GJ-15512-00	C - 7	5GJ-17670-01	C - 9
5GJ-11417-20	B - 4	1HX-12169-J0	B - 7	5GJ-13470-10	B - 12	5VU-14710-00	C - 2	5GJ-15517-00	C - 7	5VU-17681-00	C - 9
5GJ-11417-30	B - 4	1HX-12169-L0	B - 7	5JW-13473-00	B - 12	4BD-14766-00	C - 2	36Y-15521-01	C - 7	5GJ-17690-00	C - 9
5GJ-11417-40	B - 4	1HX-12169-N0	B - 7	5GJ-13475-00	B - 12	5GJ-14799-01	C - 2	4NK-15590-00	C - 7	5GJ-17818-01	C - 12
5GJ-11417-A0	B - 4	1HX-12169-T0	B - 7	4G0-13490-01	B - 12	5JW-14923-00	B - 15	5VU-15789-00	C - 5	5VU-21110-02	C - 14
5GJ-11455-10	B - 4	5VU-12170-10	B - 8	5VU-13545-00	B - 14	3L5-14962-00	B - 15	5VU-16110-00	C - 8	5GJ-2117G-01	C - 14
5GJ-11456-00	C - 12	5VU-12180-10	B - 8	5VU-13556-00	B - 14	5GJ-15100-02	C - 3	5GJ-16139-00	C - 12	1JK-21268-00	D - 2
5GJ-11603-00	B - 4	5GJ-12210-10	B - 8	5FRB-13569-00	F - 7	5GJ-15113-00	C - 5	5VU-16151-00	C - 11	4XV-21376-00	D - 14
5VU-11631-00	B - 4	4FM-12213-00	B - 8	5VU-13586-00	B - 13	36Y-15189-00	C - 4	5GJ-16321-10	C - 8	4HC-21398-00	D - 14
5VU-11633-00	B - 4	5BE-12241-00	B - 8	5VU-13596-00	B - 13	4H7-15189-00	C - 3	5GJ-16324-00	C - 8	5GJ-21459-00	C - 14
5GJ-11642-10-A0	B - 4	5VU-12251-00	B - 8	5VU-13750-01	B - 15	5GJ-15191-00	C - 5	5GJ-16325-10	C - 8	5GJ-21511-50-8X	D - 2
5VU-11650-00	B - 4	5GJ-12252-00	B - 8	5VU-13907-00	D - 9	5GJ-15316-00	C - 4	5GJ-16334-00	C - 8	3VP-21535-00	E - 14
5VU-11654-00	B - 4	5VU-12405-00	B - 10	5VU-13930-00	B - 14	5GJ-1531A-00	C - 13	5VU-16371-00	C - 8	5VU-2153E-00	E - 13
4X7-11654-01	B - 5	4JH-12410-00	B - 10	4BH-14134-00	B - 15	5GJ-15326-00	C - 5	5GJ-16510-10	C - 8	5GJ-21553-00	D - 2
5GJ-11656-00	B - 4	5VU-12413-00	B - 10	3H1-14147-00	B - 15	5GJ-15335-00	C - 12	5GJ-16520-00	C - 8	5RU-21568-00	E - 12
5GJ-11656-10	B - 4	5VU-12420-00	B - 9	558-14147-00	B - 15	5GJ-15337-00	C - 4	5GJ-16529-00	C - 8	5GJ-21587-00	C - 14
5GJ-11656-20	B - 4	5VU-12421-00	B - 9	5CA-14147-00	B - 14	5VU-15338-00	C - 12	5GJ-16533-00	C - 8	5GJ-21629-00	D - 3
5GJ-11656-30	B - 4	5GJ-12422-02	B - 9	3JD-14161-00	B - 15	2H7-15361-00	C - 4	5GJ-16537-00	C - 8	5VU-21668-00	D - 14
5GJ-11660-11	B - 5	11H-12438-10	B - 9	84M-14169-00	B - 15	5GJ-15362-01	C - 13	5GJ-16537-10	C - 8	5GJ-21711-00-PC	D - 3
5GJ-12111-00	B - 6	1WG-12439-00	B - 9	2N7-14212-00	B - 15	5GJ-15363-00	C - 4	5GJ-16537-20	C - 8	5GJ-21716-00	D - 3
4GY-12113-00	B - 6	5GJ-1243A-00	B - 10	8CC-14216-10	B - 15	3ES-15371-00	C - 12	5GJ-16537-30	C - 8	5VU-21717-00	C - 15
1HX-12118-00	B - 6	5GJ-1243E-00	B - 10	3EN-14239-00	B - 15	4XM-15383-00	C - 9	5GJ-16539-10	C - 8		D - 4
4TV-12119-00	B - 6	5VU-1243F-00	B - 14	4BR-14251-00	B - 3	5GJ-15383-00	C - 10	5GJ-16540-00	C - 8	5VU-2171A-00	D - 4
5GJ-12121-01	B - 6	5VU-1244G-00	B - 14	5GJ-1440F-00	B - 13	5GJ-15407-01	C - 5	5GJ-16550-00	C - 8	5GJ-2171E-00	E - 13
5EB-12126-00	B - 6	5VU-12450-00	B - 9	5GJ-1440G-00	B - 13	5GJ-15408-00	C - 5	5VU-17111-00	C - 11	5GJ-2171L-00-P5	E - 10
5EB-12127-00	B - 6	5VU-12461-00	B - 10	5VU-14411-00	B - 13	5GJ-15411-02	C - 4	5GJ-17211-00	C - 11	5GJ-2171M-00-P5	E - 10
5EB-12153-09	B - 7	4JH-12462-00	B - 10	5GJ-14412-00	B - 13	5GJ-15414-00	C - 4	5VU-17411-00	C - 11	5GJ-2171X-00-P4	D - 4
5EB-12153-10	B - 7	5GJ-12467-00	B - 10	31A-14419-00	B - 14	5GJ-15415-00	C - 4	5GJ-17421-00	C - 11	5GJ-21721-00-PC	D - 3
1HX-12168-00	B - 6	5GJ-12476-00	B - 10	5VU-1441A-00	B - 13	5GJ-15417-00	C - 4	5GJ-17451-00	C - 12	5GJ-2172W-01-P4	D - 4

NUMERICAL INDEX

PART NO.	GRID NO.	PART NO.	GRID NO.	PART NO.	GRID NO.	PART NO.	GRID NO.	PART NO.	GRID NO.	PART NO.	GRID NO.
5VU-21731-00	D - 3	1W1-23416-00	D - 6	5GJ-2478E-00	D - 13	36Y-2589H-00	E - 6	5GJ-27481-00	E - 10	5GJ-82100-01	F - 8
5GJ-2173B-30	D - 3	26H-23418-01	D - 6	5VU-2478G-00	D - 12	5PW-25914-00	E - 4	5GJ-27483-00	E - 10	5VU-82113-00	F - 8
5GJ-21741-00-PC	D - 3	4H7-23441-10	D - 6	5GJ-24790-40	D - 11	5JW-25914-10	E - 2	5GJ-27484-00	E - 10	5GJ-82115-00	F - 8
56J-21747-00	E - 14	5GJ-23442-10	D - 6	5GJ-24792-00	D - 11	4BP-25919-00	E - 2	5GJ-27488-01	E - 10	5GJ-82116-00	F - 8
8ET-21747-00	D - 4	3FV-23462-00	D - 6	5GJ-24854-00	D - 14	4TT-25919-00	E - 4	5GJ-28100-00	D - 14	5GJ-82119-00	F - 8
4JP-21753-00	D - 9	5VU-24110-00	D - 9	5GJ-25118-00	D - 15	5VU-25926-00	E - 2	5GJ-28219-00	E - 12	1AE-82151-00	F - 8
5KM-2175B-00	E - 15	5VU-24135-00	D - 9	5VU-25168-10-33	D - 15	3YX-25929-00	E - 2	5GJ-28229-01	E - 12	5JJ-82151-10	F - 8
5GJ-21780-01	E - 12	3HA-24141-00	C - 15	5VU-2517G-00	D - 15	4TT-25937-00	E - 2	5GJ-28267-00	E - 13	5JJ-82151-30	F - 8
5GJ-21796-00	E - 12	5GJ-2414A-01	D - 9	5GJ-25181-01	D - 15		E - 4	5VU-28307-00	E - 12	5VU-82170-00	F - 8
1AA-21815-00	D - 4	5CA-2414G-00	D - 9	5GJ-25183-00	D - 15	5VU-26110-01	E - 5	5GJ-28311-50	E - 12	5GJ-82310-00	F - 10
5GJ-21816-10	D - 4	3ME-2415E-01	D - 11	5VU-25333-00	E - 5	5GJ-26143-00	E - 5	5GJ-28313-00	E - 12	5GJ-82316-01	C - 14
5GJ-21871-00	D - 4	5RB-24180-00	D - 9	5VU-25338-10-33	E - 3	5GJ-26144-02	E - 5	5VU-28328-00	E - 14	5VU-8234W-00	F - 8
1AA-21874-00	D - 4	4BP-24188-00	C - 15	5GJ-25366-00	E - 3	5GJ-26219-00	E - 5	5VU-2832F-00	C - 14	5VU-82370-00	F - 10
5GJ-2197J-00	D - 11	4GY-24188-00	C - 15	5GJ-25367-00	E - 3	5GJ-26240-01	E - 5	5GJ-28345-00-P2	E - 14	5PS-82380-00	F - 10
1J7-22141-00	D - 5	5GJ-24217-00	D - 11	5GJ-25377-00	E - 3	4YR-26241-02	E - 5	5VU-28346-00	E - 14	5SL-82511-08	F - 8
1J7-22143-00	D - 5	5VU-24313-00	D - 9	5GJ-25381-00	E - 3	2T5-26244-00	D - 14	5GJ-28347-00	E - 15	5KN-8252U-00	F - 8
5GJ-22171-01-35	D - 5	5GJ-24318-00	D - 9	5MT-25398-00	D - 15	3HX-26246-00	E - 5	5VU-28348-00	E - 14	5VU-82552-00	E - 12
4BH-2219X-00	D - 5	5CA-24491-00	D - 9		E - 3	2T5-26261-02	D - 13	5GJ-28350-00-PC	E - 14	5VU-8255P-00	F - 8
5VU-22210-00	D - 5	54K-24602-00	D - 9	5MT-25398-10	D - 15	2T5-26262-00	D - 13	5VU-28356-00	C - 14	5RT-82566-50	F - 8
5GJ-22243-00	D - 5	5VU-24667-00	D - 9		E - 3	2T5-26267-00	D - 14	5GJ-2835U-00-P1	E - 13	5VU-82576-00	F - 9
4AA-22259-40	D - 5	5GJ-2470F-40	D - 11	5MT-25398-20	D - 15	2T5-26273-00	D - 13	5GJ-2835V-00-P1	E - 13	5VS-8258J-00	F - 9
5GJ-22426-00	D - 5	5GJ-24723-00	D - 4		E - 3	2T5-26274-00	D - 13	5VU-2835X-00	E - 5	5VU-82590-01	F - 8
5GJ-22465-00	E - 6		D - 13	5VU-2580T-30	E - 2	5GJ-26280-10	E - 15	5VU-2836K-00	E - 14	5VS-8259J-00	F - 9
5VU-22465-00	C - 13		E - 14	5VU-2580U-30	E - 2	5GJ-26290-10	E - 15	5GJ-2836L-00	E - 14	5VU-82729-00	F - 9
5VU-23102-10	D - 7	5GJ-24724-01	D - 3	5VU-2580V-10	E - 4	5VU-26311-00	E - 5	5VU-2836T-00	E - 15	36Y-82917-00	F - 7
5VU-23103-10	D - 7	5GJ-24730-40	D - 11	5VU-2581T-01	E - 2	5VU-26312-00	E - 5	5GJ-28371-00	E - 12	5GJ-83310-00	F - 3
5VU-23110-00	D - 7	5GJ-24737-00	D - 13	5VU-25827-00	E - 2	304-26329-00	D - 14	5GJ-2839M-00	D - 13	5GJ-8331E-00	F - 3
3VD-23115-00	D - 7	5GJ-2473F-00	D - 11	5VU-2582W-00	E - 4	58E-26329-00	D - 14	5GJ-28455-10	D - 9	5GJ-83320-00	F - 3
5VU-23118-00	D - 7	5GJ-2473R-01	D - 13	5VU-2584A-00	E - 7	5GJ-26367-00	D - 14		E - 14	32H-83331-00	F - 6
5VU-2311H-00	D - 7	5GJ-2473T-00	D - 11	5VU-25852-00	E - 6	3J0-26393-00	D - 14	5GJ-28455-20	E - 14	5GJ-83331-00	F - 3
3VD-23125-01	D - 7	5GJ-2473W-00	D - 13	5VU-25854-00	E - 6	5RB-26396-01	F - 7	5GJ-2846K-00	E - 13	5GJ-83332-00	F - 6
5VU-23126-10	D - 7	5GJ-2473W-10	D - 13	5VU-25855-00	E - 6	5VU-2639E-00	D - 14	5GJ-46153-00	C - 13	5GJ-83342-00	F - 6
3VD-23135-00	D - 7	5GJ-24741-00	D - 11	3RW-25867-00	E - 6	5GJ-27111-01	E - 8	5VU-81410-00	F - 2	3GM-83350-01	F - 10
5VU-23136-10	D - 7		D - 14	5VU-25870-00	E - 6	116-27114-00	C - 14	5VU-81450-00	F - 2	5GJ-83371-20	F - 10
5VU-23141-00	D - 7	5GJ-24747-00	D - 13	5VU-25870-10	E - 6	4X4-27114-00	E - 8	5GJ-81815-00	C - 7	5GJ-83371-30	F - 10
5VU-23142-00	D - 7	5GJ-24748-00	D - 11	5VU-25872-00	E - 6	5GJ-27151-00	E - 8	3HE-81826-00	C - 7	5VU-83500-50	F - 4
3VD-23144-00	D - 7	5VU-2474E-00	D - 12	5GJ-25875-00	E - 6	5GJ-27152-00	E - 8	4XV-8182A-00	C - 7	5VU-83500-60	F - 4
5VU-23145-00	D - 7	5GJ-24754-00	D - 11	5VU-25875-00	E - 6	5GJ-27311-00	E - 8	3HE-81840-00	C - 7	5VU-83511-00	F - 4
3VD-23151-00	D - 7	4HC-24758-00	D - 11	5GJ-25875-10	E - 6	4BP-27413-00	E - 8	11H-81844-00	C - 7	4YR-83517-00	F - 4
3VD-23156-00	D - 7	5GJ-2475M-00	D - 11	5VU-25876-00	E - 6	5GJ-27414-00	D - 13	1FK-81847-00	C - 7	4YR-83517-10	F - 4
5VU-23157-00	D - 7	5GJ-24762-00	D - 11	5GJ-25876-10	E - 6	36Y-27424-01	C - 2	4HC-81860-00	F - 9	5RU-8353H-00	F - 4
5VU-23171-00	D - 7	5GJ-2476U-10	D - 13	5VU-2587A-00	C - 13	5VU-27430-01	E - 8	5GJ-81890-00	C - 7	4AS-83616-10	F - 4
5VU-23173-00	D - 7	5GJ-2476V-10	D - 13	5VU-2587A-10	C - 13	4DN-27431-01	E - 8	4SV-81940-12	F - 8	5VU-83755-02	D - 15
5VU-23317-00	E - 2	5VU-24773-00-P5	D - 13	5VU-2587A-20	C - 15	5GJ-27437-00	E - 8	4HC-81950-00	F - 8	5GJ-83912-00	F - 7
5VU-2331E-00	D - 6	5GJ-24774-00	D - 11	5GJ-25886-00	D - 6	5VU-27440-01	E - 9	5EA-81950-20	F - 9	36Y-83913-01	F - 7
4TX-2331G-00	D - 7	5GJ-2477A-40	D - 11	5GJ-25886-10	E - 7	4DN-27441-01	E - 9	5EA-81952-00	F - 9	5GJ-83922-00	F - 7
5VU-23340-00	D - 8	5GJ-2477F-00	D - 11	5GJ-25887-00	D - 6	5GJ-27445-00	D - 13	5VX-81960-00	F - 8	5VU-83930-00	F - 7
5GJ-23377-00	D - 8	5GM-24780-01	D - 13	3YX-25896-00	E - 6	5GJ-27463-00	E - 10	4WA-81980-00	F - 8	5GJ-83963-21	F - 7

NUMERICAL INDEX

PART NO.	GRID NO.	PART NO.	GRID NO.	PART NO.	GRID NO.	PART NO.	GRID NO.	PART NO.	GRID NO.	PART NO.	GRID NO.
5VU-83972-00	F - 7	90105-10638	E - 4	90167-05079	E - 14	90209-05347	D - 3	90464-07209	D - 3	90480-20280	D - 9
36Y-83980-01	F - 7	90105-12007	D - 5	90167-05080	D - 4	90240-04002	E - 12	90464-09129	C - 15	90501-05512	D - 14
5GJ-84310-50	F - 5	90105-12106	C - 14		E - 10	90249-12004	E - 5		E - 7	90501-104F9	B - 12
5GJ-84310-60	F - 5	90105-12760	C - 14	90170-16326	C - 8	90269-07076	D - 3	90464-10190	C - 14	90501-15001	E - 8
4XV-84312-00	F - 5	90109-06036	D - 13	90170-18221	C - 9		D - 11	90464-10M59	B - 11	90501-600A0	C - 9
4SV-84314-00	F - 5	90109-060F3	D - 2	90170-36279	C - 9	90280-05013	B - 5	90464-12089	C - 15	90506-20002	E - 8
8G9-84314-00	F - 5	90109-063F1	D - 13	90170-48003	C - 8	90338-06143	D - 3	90464-13073	F - 8	90506-23509	E - 8
4HC-84347-00	D - 13	90109-063F5	D - 11	90176-06055	F - 10	90338-08174	B - 2	90464-13077	F - 8	90506-40508	E - 8
4SV-84347-00	F - 5	90109-083G4	E - 2	90176-10075	C - 2	90338-16004	D - 15	90464-13249	C - 14	90560-17306	E - 3
4SV-84350-00	F - 5		E - 4	90179-05523	E - 14	90338-20113	E - 12	90464-14003	E - 7	91317-05055	F - 7
5GJ-84359-00	F - 5	90109-101E6	E - 8	90179-06018	E - 5	90340-12059	C - 12	90464-15192	C - 14	91317-06020	B - 8
5GJ-84359-10	F - 5	90109-10474	E - 8	90179-06500	F - 10	90381-12047	D - 5	90464-15195	E - 7		B - 9
5GJ-84397-00	F - 5	90110-05007	F - 2	90179-07652	B - 4	90387-061F9	E - 10	90464-16006	D - 9		B - 13
5GJ-84516-00	F - 6	90110-06004	B - 12	90179-09379	B - 5	90387-064H8	E - 8	90464-18002	D - 8	91317-06025	E - 6
5GJ-84523-00	F - 6	90110-06017	F - 2	90179-09489	B - 2	90387-066R8	D - 4	90464-18246	C - 15	91317-06035	B - 2
5GJ-84710-11	F - 6	90110-06021	B - 2	90179-09612	B - 2		E - 10	90464-20003	D - 9	91317-08020	C - 12
137-84714-60	F - 6	90110-06036	C - 10	90179-18002	B - 5	90387-067V1	B - 13	90464-20191	C - 14	91317-08025	D - 8
5GJ-84721-00	F - 6	90110-06074	F - 7	90179-20002	C - 9	90387-07003	E - 14	90464-25003	C - 14	91317-08030	D - 6
25G-84742-00	F - 6	90110-06090	D - 3	90179-22412	D - 6	90387-0714B	B - 11	90464-60067	E - 7	91317-08040	D - 8
25G-84743-01	F - 6	90110-06108	B - 8	90179-25033	D - 6	90387-071E0	E - 14	90465-08371	B - 13	91317-10030	C - 14
5GJ-84744-00	F - 6	90110-08004	C - 3	90183-05042	D - 2	90387-07717	F - 6	90465-13M24	C - 15	91317-10045	C - 14
4HC-84770-00	D - 13	90110-08005	C - 7		D - 3	90387-08028	D - 13	90465-14310	E - 7	91380-06016	C - 2
3Y6-85130-02	F - 6	90110-10N52	D - 7		E - 5	90387-10021	C - 2	90467-08003	D - 4	91401-20012	E - 8
5PS-85790-00	B - 3	90111-05002	D - 13		E - 10	90387-12003	D - 5	90467-09006	D - 9	91701-06035	E - 8
5PS-85885-01	B - 15		E - 12		E - 12	90387-1508E	D - 15	90467-09120	B - 10	91808-16023	B - 2
5VU-85886-00	B - 14	90111-06015	C - 2		E - 14	90387-16008	D - 5	90467-10008	D - 4	92017-05014	F - 8
5VU-8591A-00	F - 8	90111-06020	C - 2		F - 6	90387-173M5	E - 3		D - 9	92017-06012	C - 15
5VU-8592A-00	F - 10	90111-10002	B - 5	90183-05076	D - 13	90387-17543	D - 5	90467-10035	B - 10		D - 6
1B7-W0041-00	E - 6	90116-09584	B - 2	90185-10037	E - 8	90387-18001	B - 5		B - 14	92017-06014	C - 5
5VU-W0041-00	E - 6	90119-06060	D - 3	90185-10091	E - 8	90387-20018	C - 8	90467-10038	B - 14	92017-06050	B - 12
5VU-W0045-00	E - 2	90119-06192	C - 5	90201-04325	F - 9	90387-26001	C - 9	90467-13071	B - 2	92017-08030	D - 13
5VU-W0046-01	E - 4	90119-06194	D - 9	90201-06008	E - 14	90401-10172	E - 6	90467-15141	B - 10	92907-04600	F - 7
4FU-W0047-00	E - 2		E - 10	90201-06380	D - 11	90401-20170	B - 12	90467-16181	B - 2	92907-05600	D - 9
5GJ-W0047-01	E - 4		E - 12	90201-087F0	C - 14	90430-08119	B - 2	90467-170A2	B - 14	92907-06600	B - 9
51L-W0048-00	E - 2	90149-06002	F - 8	90201-090P4	B - 2		C - 3	90467-18172	B - 14		D - 3
5GM-W0048-01	E - 4	90149-06020	C - 4	90201-10118	E - 6	90430-09002	B - 14	90467-22080	B - 14		F - 5
5KS-W0057-00	E - 2	90150-05024	E - 14	90201-10430	C - 14	90430-10171	D - 7	90468-10004	E - 12		F - 10
5VU-W0057-00	E - 4	90151-06001	C - 9	90201-104A7	D - 6	90430-12202	B - 3	90480-01558	C - 14	92907-08600	D - 5
5VU-W1141-00	B - 4	90154-06014	D - 2	90201-105A2	C - 2	90445-08017	B - 13		E - 10	92990-06200	C - 2
5VU-W2341-00	D - 6	90157-05079	E - 8		D - 6	90445-09021	D - 9		E - 14	93101-30001	B - 5
5VU-W8250-01	F - 8	90157-06071	F - 9	90201-122F8	D - 5	90445-09094	D - 4	90480-10289	F - 5	93101-35001	C - 9
5VU-Y283P-00	E - 14	90159-05028	E - 5	90201-141A3	E - 3	90450-32015	B - 10	90480-10332	C - 2	93102-12442	B - 9
90101-16002	D - 5	90159-05M25	D - 9	90201-220T0	D - 5	90450-47001	B - 13	90480-12497	B - 13	93102-15004	C - 10
90105-06026	B - 2	90159-06013	D - 14	90201-24008	C - 8	90460-56071	B - 13	90480-13018	D - 9	93102-22014	D - 15
90105-06690	F - 6	90167-03004	D - 14	90201-244A9	C - 8	90461-15100	D - 9	90480-13426	D - 4	93102-25017	D - 5
90105-10200	E - 3	90167-05076	D - 3	90201-25290	C - 7	90462-05005	F - 3	90480-13567	E - 10	93102-25044	E - 3
90105-10388	E - 8	90167-05077	E - 12	90202-26142	D - 6		F - 5	90480-15058	E - 14	93102-25064	C - 11
90105-10638	E - 2	90167-05079	E - 13	90206-10036	D - 11	90464-07001	C - 14	90480-16301	B - 11	93102-40021	C - 13

NUMERICAL INDEX

PART NO.	GRID NO.	PART NO.	GRID NO.	PART NO.	GRID NO.	PART NO.	GRID NO.	PART NO.	GRID NO.	PART NO.	GRID NO.
93102-42004	C - 10	93450-16153	B - 4	95807-06010	D - 8	98507-05010	E - 5				
93102-44008	B - 5	93501-04011	E - 8		E - 6	98507-05012	B - 15				
93102-48004	C - 13	93505-08030	B - 12	95807-06012	B - 10		F - 7				
93102-55004	C - 13	93603-50195	D - 11		C - 14	98507-05014	B - 15				
93104-41119	C - 9	93608-30002	C - 13		D - 6	98507-05030	F - 7				
93105-45017	C - 13	93608-60001	B - 5	95807-06014	D - 4	98507-05050	F - 7				
93210-06422	B - 12	93612-16254	B - 2	95807-06016	D - 2	98507-06020	F - 10				
93210-09525	B - 12	93900-00030	D - 15		D - 13	98907-03008	F - 9				
93210-10096	B - 12		E - 3		E - 6	98907-05020	D - 3				
93210-14579	B - 12	94112-14020	D - 15		E - 10	98980-06010	C - 2				
93210-16325	C - 4	94112-14024	D - 15	95807-06020	B - 13	99009-12400	B - 9				
93210-19123	C - 4	94116-15008	E - 3		D - 11	99009-25400	C - 11				
	C - 13	94116-15009	E - 3		E - 6		C - 12				
93210-21190	B - 9	94580-25058	B - 12		F - 8	99009-42500	C - 10				
93210-22382	C - 3	94582-18132	B - 8	95807-06025	E - 14	99247-00080	D - 3				
93210-26001	C - 10	94701-00353	B - 2	95807-06030	B - 11	99480-08020	C - 5				
93210-30611	C - 9	95027-06008	F - 8	95807-08012	E - 6	99530-10114	C - 3				
93210-32738	B - 13	95027-06025	B - 10	95807-08016	C - 14		C - 4				
93210-33133	B - 9		E - 6	95817-06025	C - 7		C - 12				
93210-34504	C - 12	95027-06035	C - 3	95817-06030	B - 14	99530-10116	B - 2				
93210-35N02	D - 7		C - 4	95817-10040	C - 2	99530-14016	D - 5				
93210-44545	C - 9		C - 5	95817-10100	D - 5						
93210-44704	E - 3		C - 13	95827-08016	E - 9						
93210-48364	C - 3	95027-06050	C - 3	97007-05010	D - 14						
93210-50553	C - 12	95027-06085	B - 2	97007-05020	D - 9						
93306-00106	B - 9	95027-08012	B - 2	97007-06025	F - 5						
93306-00708	C - 9	95027-08025	C - 5	97007-08035	D - 5						
93306-00803	C - 13	95027-08040	C - 5	97027-06016	B - 9						
93306-00804	C - 13	95027-08110	C - 3	97027-06030	B - 9						
93306-20331	E - 3	95307-05600	D - 14	97702-30512	F - 4						
93306-20583	C - 11	95607-06100	F - 7	97707-04108	D - 11						
93306-20637	C - 12	95607-06200	D - 5	97707-40510	E - 12						
93306-20651	C - 10		D - 11	97707-40614	F - 6						
93306-30102	C - 9	95607-08200	C - 2	97707-50012	D - 3						
93306-30206	C - 10	95607-10100	D - 6		E - 5						
93306-30212	D - 15	95607-12200	C - 14		E - 10						
93306-30317	E - 3		D - 5		E - 12						
93306-30401	C - 11	95607-14200	E - 3		E - 14						
	C - 12	95617-08620	B - 2	97707-50016	D - 4						
93306-90602	B - 5	95702-05500	B - 10		E - 5						
93317-32493	C - 8	95707-05500	F - 6		F - 3						
93317-41761	D - 5	95707-06500	D - 9		F - 4						
93332-00010	D - 5		E - 14	97707-50520	B - 13						
93332-00086	C - 12	95707-08500	D - 11	97707-60025	F - 9						
93399-99931	D - 6	95807-06010	B - 10	98507-03006	B - 15						
93399-99932	D - 6		C - 13	98507-04016	F - 7						
93440-10153	B - 2		C - 14	98507-04020	F - 9						
93450-16068	B - 4		D - 6	98507-05010	B - 15						