



# PARTS CATALOGUE

## XP500A (4B5V) EUROPE, SOUTH AFRICA

---



1K4B5-300EA

( )

XP500A  
PARTS CATALOGUE  
©2010 by Yamaha Motor Co., Ltd.  
1st edition, September 2010  
All rights reserved.  
Any reprinting or unauthorized use  
without the written permission of  
Yamaha Motor Co., Ltd.  
is expressly prohibited.  
Printed in Japan.

# FOREWORD

This Parts Catalogue is related to the parts for the model(s) on the cover page. When you are ordering replacement parts, please refer to this Parts Catalogue and quote both part numbers and part names correctly.

1. Modifications or additions which have been made after the issue of the Parts Catalogue will be announced in the Parts News.

It is advisable that you make the necessary corrections to the Parts Catalogue according to the Parts News.

2. Abbreviations

The following abbreviations are used in this Parts Catalogue.

“UR” Use specified parts number.

“UN” Use as many as needed.

“AP” Alternate Parts

“LM” Locally Made (Parts need to be ordered locally)

“F#” Frame No. (Applicable machine No.)

“O/S” Over Size

3. The number of components for assembly

- Parts, which are to be supplied in an assembly, are listed with a dot (.) in front of the part name as shown below.
- The numeral appearing to the right of each component part indicates the quantity of parts for each assembly unit.

PART NO.	DESCRIPTION	Q'TY	REMARKS
2F5-83310-60	FRONT FLASHER LIGHT ASSY	2	
115-83311-60	.BULB (6V-18W)	1	

4. Applicable colours of graphics are represented in the “REMARKS” as shown below.

PART NO.	DESCRIPTION	Q'TY	REMARKS
2N4-24110-00-X5	FUEL TANK COMP.	2	MXR
3J1-24240-10	.GRAPHIC, FUEL TANK	1	FOR MXR

5. Note that the illustrations for reference in finding parts numbers are not to be used for assembling. When assembling, please use the applicable service manual.

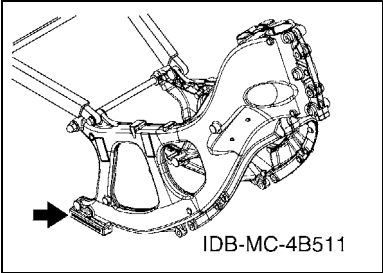
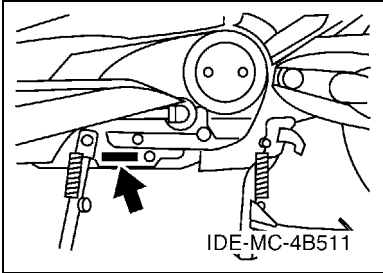
6. The asterisk (\*) before a reference number indicates modified items after the first edition.

# FOREWORD

7. Applicable Serial No.

Engine Serial No.

Frame Serial No.



8. Applicable Colour Code (The (\*) mark shows Model colour.)

Abbreviation	Colour Name	Colour Code
BWC1(*)	BLUISH WHITE COCKTAIL 1	0390
MBL2	MAT BLACK 2	0582
NMJ(*)	GRAY METALLIC J	1158
SMX(*)	BLACK METALLIC X	0903
YB	YAMAHA BLACK	0033



# CONTENTS

## ENGINE

CYLINDER .....	1
CRANKSHAFT & PISTON .....	3
VALVE .....	5
CAMSHAFT & CHAIN .....	7
WATER PUMP .....	8
RADIATOR & HOSE .....	9
OIL PUMP .....	11
INTAKE .....	12
INTAKE 2 .....	14
EXHAUST .....	15
CRANKCASE .....	17
CRANKCASE COVER 1 .....	18
CRANKCASE COVER 2 .....	19
STARTER .....	21
CLUTCH .....	22
CLUTCH 2 .....	23
TRANSMISSION .....	25
SUB TRANSMISSION .....	26

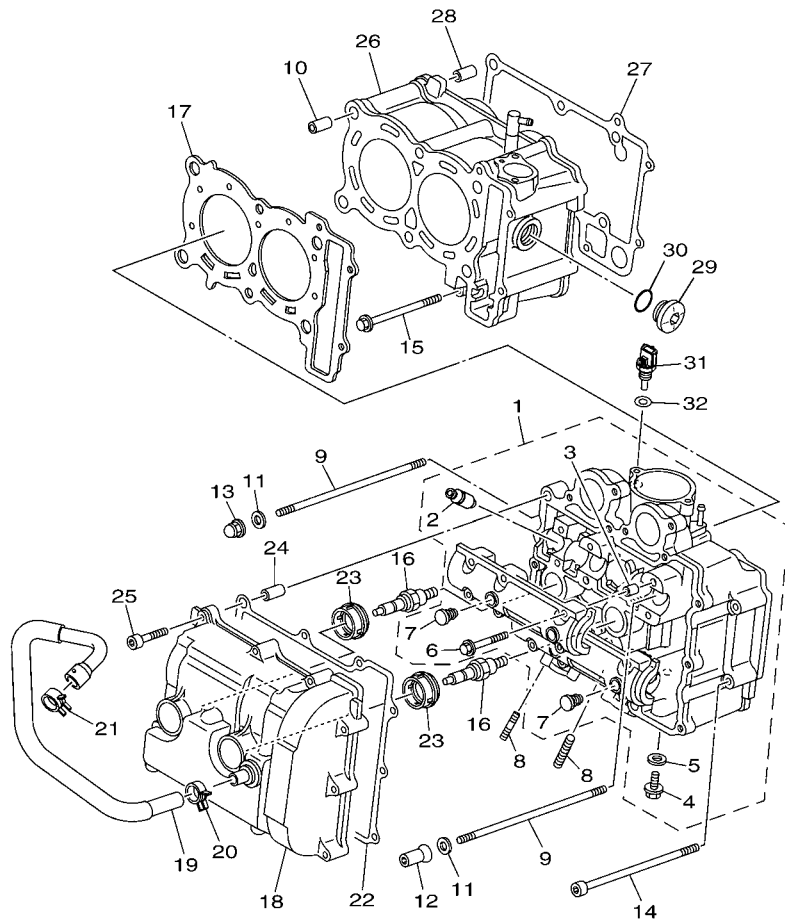
## CHASSIS

FRAME .....	28
FENDER .....	31
SIDE COVER .....	32
SIDE COVER 2 .....	34
REAR ARM & SUSPENSION .....	36
STEERING .....	37
FRONT FORK .....	38
FUEL TANK .....	40
SEAT .....	41
SEAT 2 .....	42
FRONT WHEEL .....	44
FRONT BRAKE CALIPER .....	45
REAR WHEEL .....	47
REAR BRAKE CALIPER .....	48
STEERING HANDLE & CABLE .....	49
FRONT MASTER CYLINDER .....	50
STAND & FOOTREST .....	53
STAND & FOOTREST 2 .....	55
LEG SHIELD .....	57
WINDSHIELD .....	60
GENERATOR .....	63

FLASHER LIGHT .....	64
METER .....	65
HEADLIGHT .....	66
TAILLIGHT .....	67
HANDLE SWITCH & LEVER .....	68
ELECTRICAL 1 .....	69
ELECTRICAL 2 .....	72
ELECTRICAL 3 .....	73

## INDEX

NUMERICAL INDEX .....	74
-----------------------	----

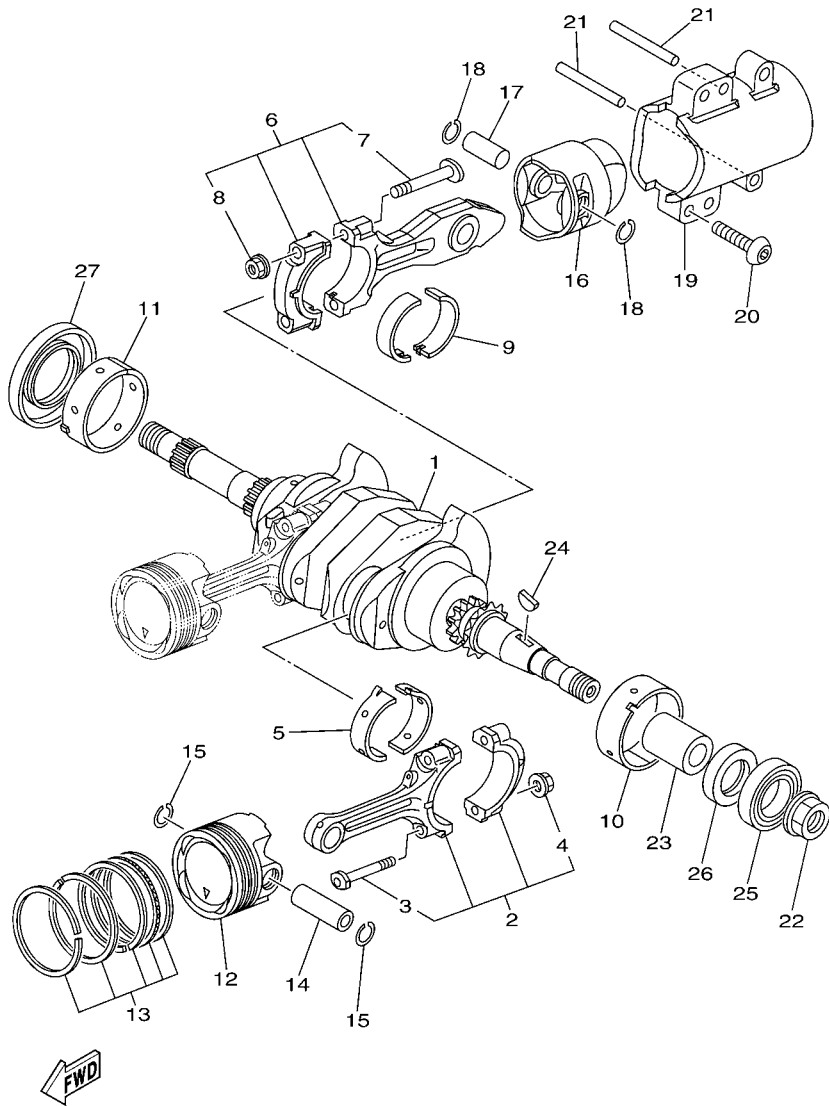


4B51300-G010

FIG. 1 CYLINDER

REF. NO.	PART NO.	DESCRIPTION	4B5V				REMARKS
1	4B5-11101-01	CYLINDER HEAD ASSY	1				
2	5GJ-11133-10	.GUIDE, VALVE 1	8				
3	91808-16023	.PIN, DOWEL	4				
4	95022-08012	.BOLT, FLANGE	1				
5	90430-08119	.GASKET	1				
6	90105-06026	.BOLT, FLANGE	12				
7	90338-08174	.PLUG	4				
8	95612-08620	BOLT, STUD	4				
9	90116-09584	BOLT, STUD	6				
10	93612-16254	PIN, DOWEL	2				
11	90201-090P4	WASHER, PLATE	6				
12	90179-09612	NUT	4				
13	90179-09003	NUT	2				
14	90110-06021	BOLT, HEXAGON SOCKET HEAD	2				
15	95022-06085	BOLT, FLANGE	1				
16	94701-00353	PLUG, SPARK (NGK CR7E)	2				
17	5GJ-11181-00	GASKET, CYLINDER HEAD 1	1				
18	15B-11190-00	COVER, CYLINDER HEAD 1	1				
19	4B5-11166-00	PIPE, BREATHER 1	1				
20	90467-13133	CLIP	1				
21	90467-16181	CLIP	1				
22	5GJ-11193-01	GASKET, HEAD COVER 1	1				
23	5GJ-11195-00	GASKET	2				
24	99530-10116	PIN, DOWEL	2				
25	91312-06035	BOLT	10				
26	15B-W1131-00	CYLINDER	1				
27	5GJ-11351-01	GASKET, CYLINDER	1				

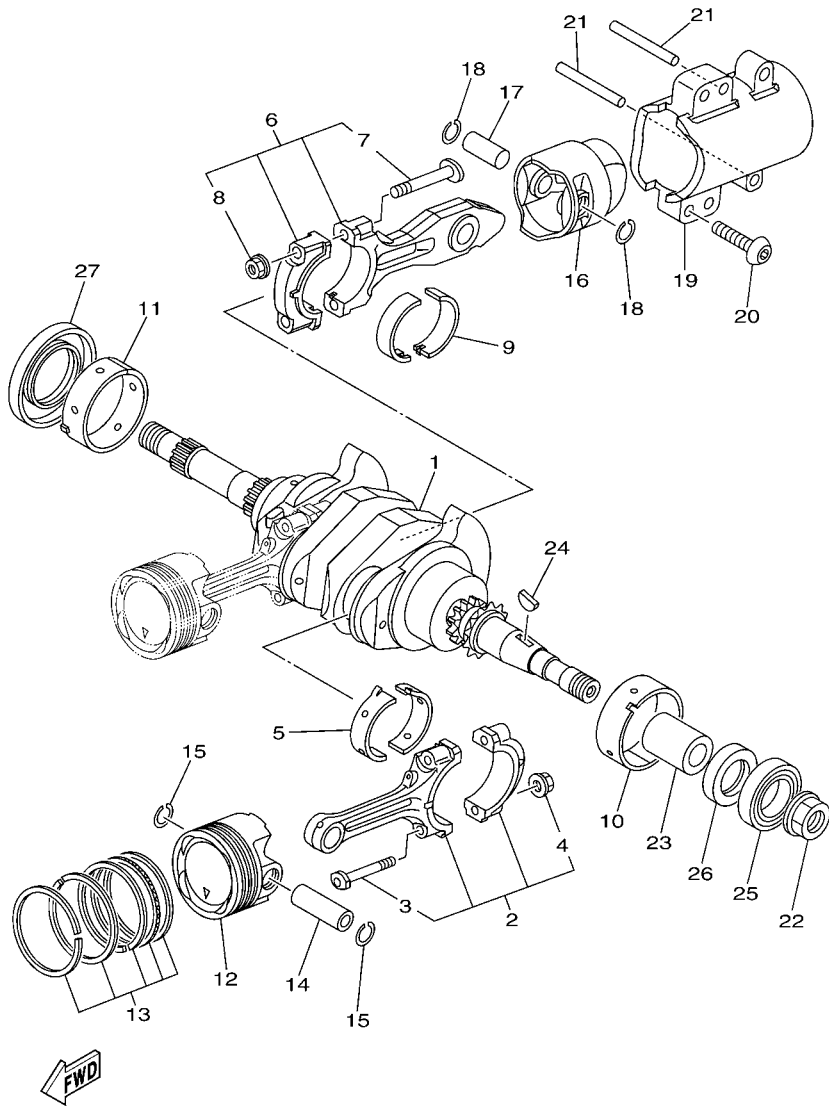




15B1300-F020

FIG. 2 CRANKSHAFT & PISTON

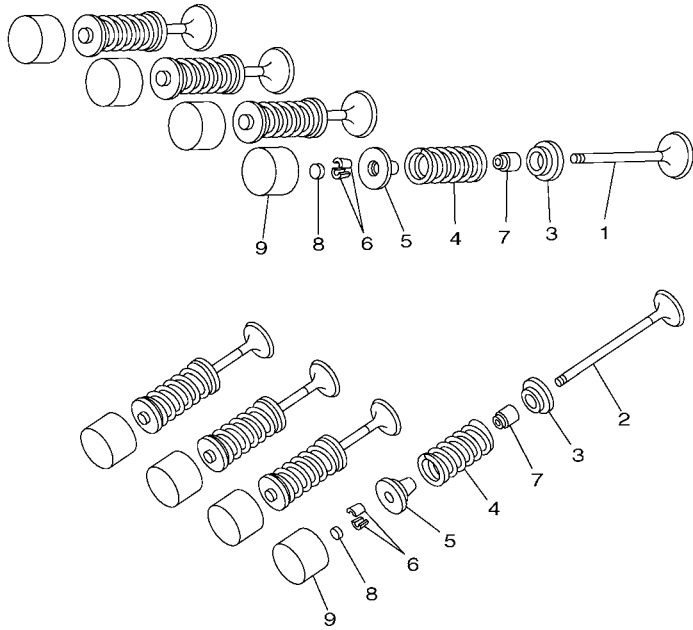
REF. NO.	PART NO.	DESCRIPTION	4B5V			REMARKS
1	5VU-11400-00	CRANKSHAFT ASSY	1			
2	5VU-11650-00	CONNECTING ROD ASSY	2			
3	5VU-11654-00	.BOLT, CONNECTING ROD	2			
4	90179-07652	.NUT	2			
5	5GJ-11656-00	PLANE BEARING, CONNECTING ROD	4			UR BLUE
5GJ-11656-10	PLANE BEARING, CONNECTING ROD	4				UR BLACK
5GJ-11656-20	PLANE BEARING, CONNECTING ROD	4				UR BROWN
5GJ-11656-30	PLANE BEARING, CONNECTING ROD	4				UR GREEN
6	5GJ-11660-11	CONNECTING ROD ASSY	1			
7	4X7-11654-01	.BOLT, CONNECTING ROD	2			
8	90179-09379	.NUT	2			
9	5GJ-11656-00	PLANE BEARING, CONNECTING ROD	2			UR BLUE
5GJ-11656-10	PLANE BEARING, CONNECTING ROD	2				UR BLACK
5GJ-11656-20	PLANE BEARING, CONNECTING ROD	2				UR BROWN
5GJ-11656-30	PLANE BEARING, CONNECTING ROD	2				UR GREEN
10	5GJ-11416-00	PLANE BEARING, CRANKSHAFT 1	1			UR BLUE
5GJ-11416-10	PLANE BEARING, CRANKSHAFT 1	1				UR BLACK
5GJ-11416-20	PLANE BEARING, CRANKSHAFT 1	1				UR BROWN
5GJ-11416-30	PLANE BEARING, CRANKSHAFT 1	1				UR GREEN
5GJ-11416-40	PLANE BEARING, CRANKSHAFT 1	1				UR YELLOW
5GJ-11416-A0	PLANE BEARING, CRANKSHAFT 1	1				UR WHITE
11	5GJ-11417-00	PLANE BEARING, CRANKSHAFT 2	1			UR BLUE
5GJ-11417-10	PLANE BEARING, CRANKSHAFT 2	1				UR BLACK
5GJ-11417-20	PLANE BEARING, CRANKSHAFT 2	1				UR BROWN
5GJ-11417-30	PLANE BEARING, CRANKSHAFT 2	1				UR GREEN
5GJ-11417-40	PLANE BEARING, CRANKSHAFT 2	1				UR YELLOW
5GJ-11417-A0	PLANE BEARING, CRANKSHAFT 2	1				UR WHITE



15B1300-F020

FIG. 2 CRANKSHAFT & PISTON

REF. NO.	PART NO.	DESCRIPTION	4B5V				REMARKS
12	5VU-11631-00	PISTON (STD)	2				
13	5GJ-11603-00	PISTON RING SET (STD)	2				
14	5VU-11633-00	PIN, PISTON	2				
15	93450-16159	CIRCLIP	4				
16	5GJ-11642-10-A0	PISTON 2 (STD)	1				
17	5GJ-11455-10	SHAFT 1	1				
18	93450-16068	CIRCLIP	2				
19	5GJ-11312-00	SLEEVE, CYLINDER	1				
20	90111-10026	BOLT, HEX. SOCKET BUTTON	4				
21	93608-60001	PIN, DOWEL	2				
22	90179-18007	NUT	1				
23	90387-18001	COLLAR	1				
24	90280-05048	KEY, WOODRUFF	1				
25	93306-90602	BEARING	1				
26	93101-30001	OIL SEAL	1				
27	93102-44008	OIL SEAL	1				



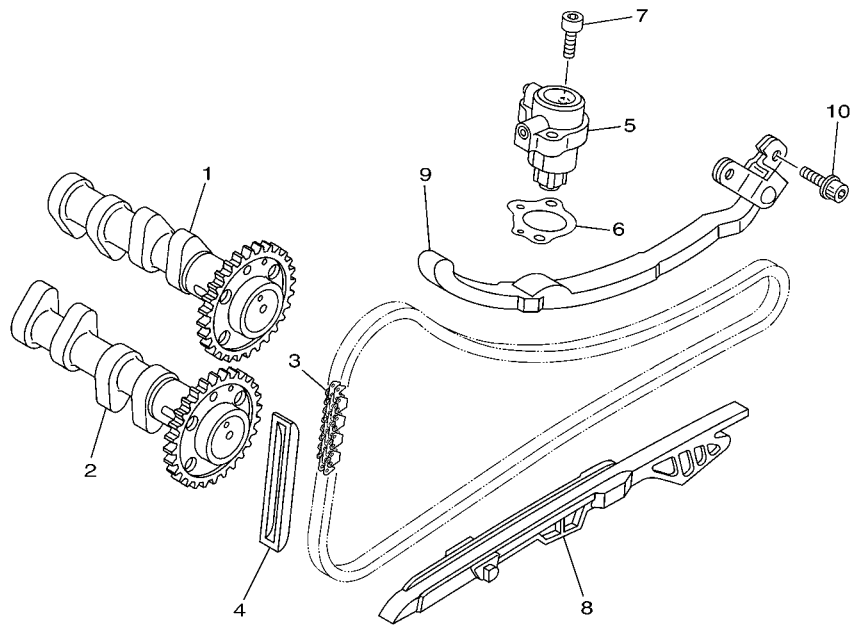
5GJ1300-1030

FIG. 3 VALVE

REF. NO.	PART NO.	DESCRIPTION	4B5V				REMARKS
1	5GJ-12111-00	VALVE, INTAKE	4				
2	5GJ-12121-01	VALVE, EXHAUST	4				
3	5EB-12126-00	SEAT, VALVE SPRING 2	8				
4	4GY-12113-00	SPRING, VALVE INNER	8				
5	5EB-12127-00	RETAINER, VALVE SPRING	8				
6	1HX-12118-00	COTTER, VALVE	16				
7	4TV-12119-00	SEAL, VALVE STEM	8				
8	1HX-12168-00	PAD, ADJUSTING 2 (1.20)	8				UR
	1HX-12168-20	PAD, ADJUSTING 2 (1.25)	8				UR
	1HX-12168-40	PAD, ADJUSTING 2 (1.30)	8				UR
	1HX-12168-60	PAD, ADJUSTING 2 (1.35)	8				UR
	1HX-12168-80	PAD, ADJUSTING 2 (1.40)	8				UR
	1HX-12168-A0	PAD, ADJUSTING 2 (1.45)	8				UR
	1HX-12168-F0	PAD, ADJUSTING 2 (1.50)	8				UR
	1HX-12168-H1	PAD, ADJUSTING 2 (1.55)	8				UR
	1HX-12168-K1	PAD, ADJUSTING 2 (1.60)	8				UR
	1HX-12168-M1	PAD, ADJUSTING 2 (1.65)	8				UR
	1HX-12168-R1	PAD, ADJUSTING 2 (1.70)	8				UR
	1HX-12168-U1	PAD, ADJUSTING 2 (1.75)	8				UR
	1HX-12168-W1	PAD, ADJUSTING 2 (1.80)	8				UR
	1HX-12168-Y1	PAD, ADJUSTING 2 (1.85)	8				UR
	1HX-12169-11	PAD, ADJUSTING 2 (1.90)	8				UR
	1HX-12169-31	PAD, ADJUSTING 2 (1.95)	8				UR
	1HX-12169-50	PAD, ADJUSTING 2 (2.00)	8				UR
	1HX-12169-70	PAD, ADJUSTING 2 (2.05)	8				UR
	1HX-12169-90	PAD, ADJUSTING 2 (2.10)	8				UR
	1HX-12169-E0	PAD, ADJUSTING 2 (2.15)	8				UR

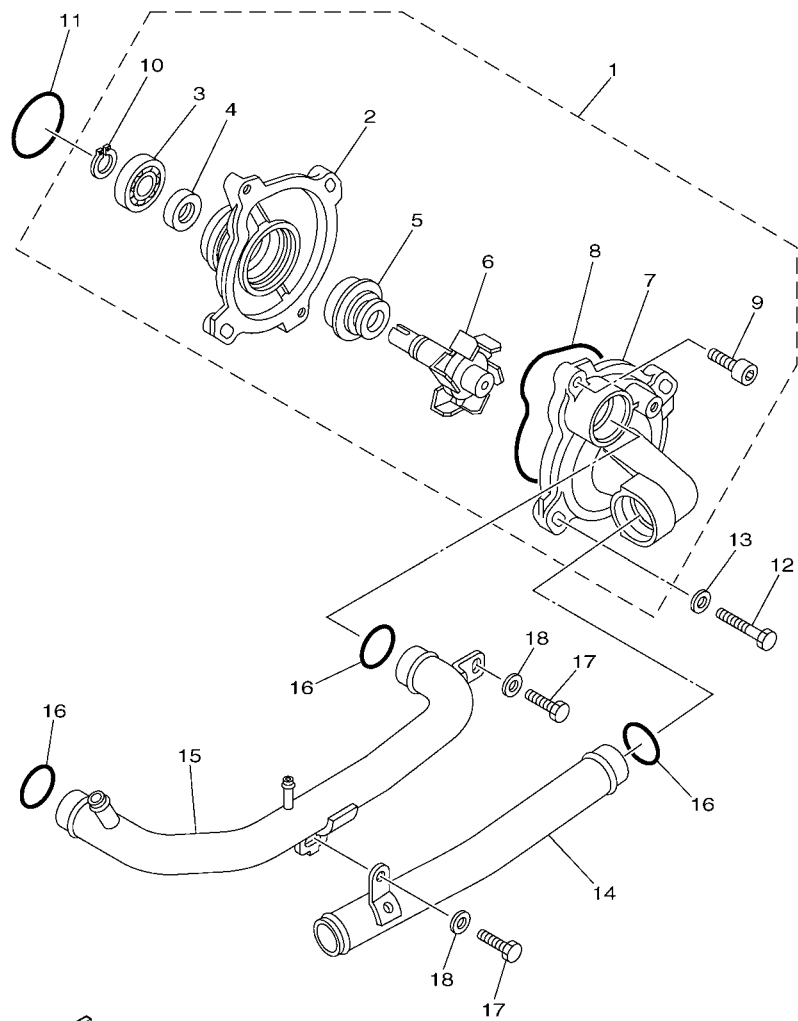


**FIG. 4 CAMSHAFT & CHAIN**



  
15B1300-F040

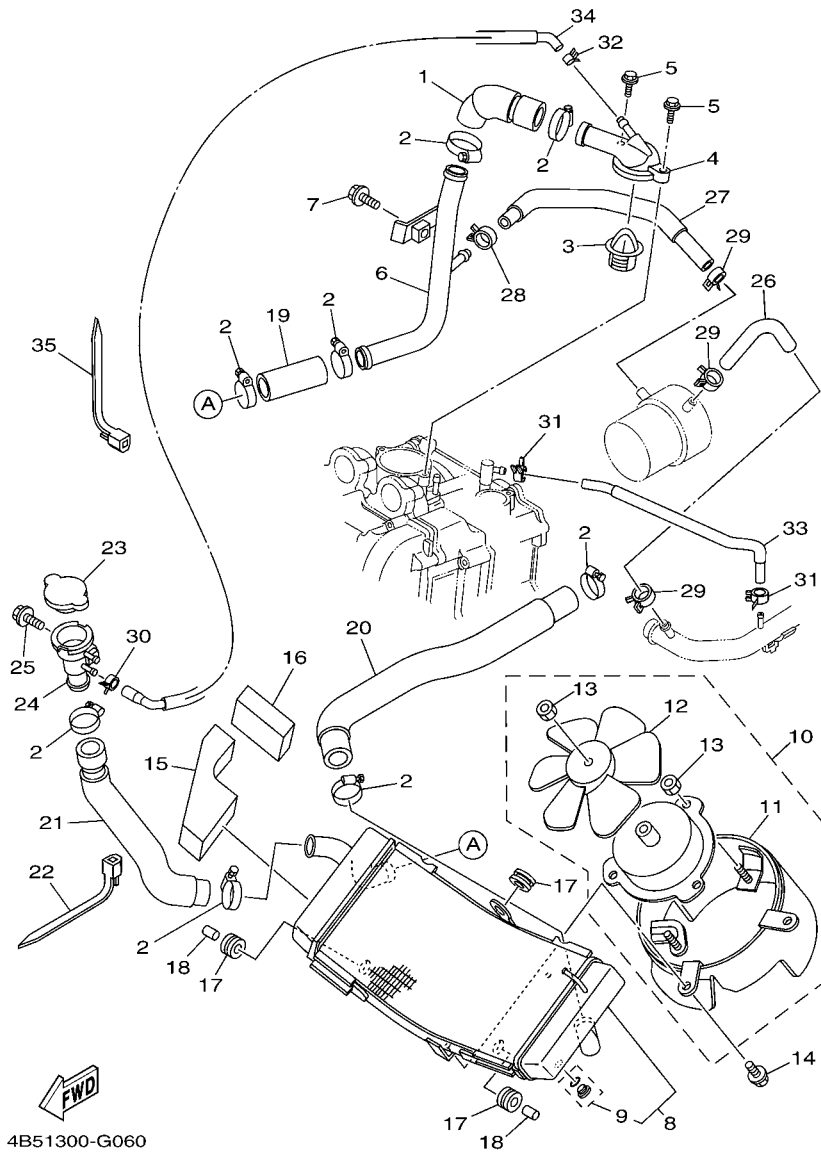
REF. NO.	PART NO.	DESCRIPTION	4B5V				REMARKS
1	5VU-12170-10	CAMSHAFT ASSY 1	1				
2	5VU-12180-10	CAMSHAFT ASSY 2	1				
3	94582-18132	CHAIN (DID SCR-409 SV 132LE)	1				DAIDO
4	5BE-12241-00	GUIDE, STOPPER 2	1				
5	15B-12210-10	TENSIONER ASSY, CAM CHAIN	1				
6	15B-12213-00	GASKET, TENSIONER CASE	1				
7	91312-06020	BOLT	2				
8	5VU-12251-00	DAMPER, CHAIN 1	1				
9	5GJ-12252-00	DAMPER, CHAIN 2	1				
10	90110-06218	BOLT, HEXAGON SOCKET HEAD	2				



5GJ1300-1050

FIG. 5 WATER PUMP

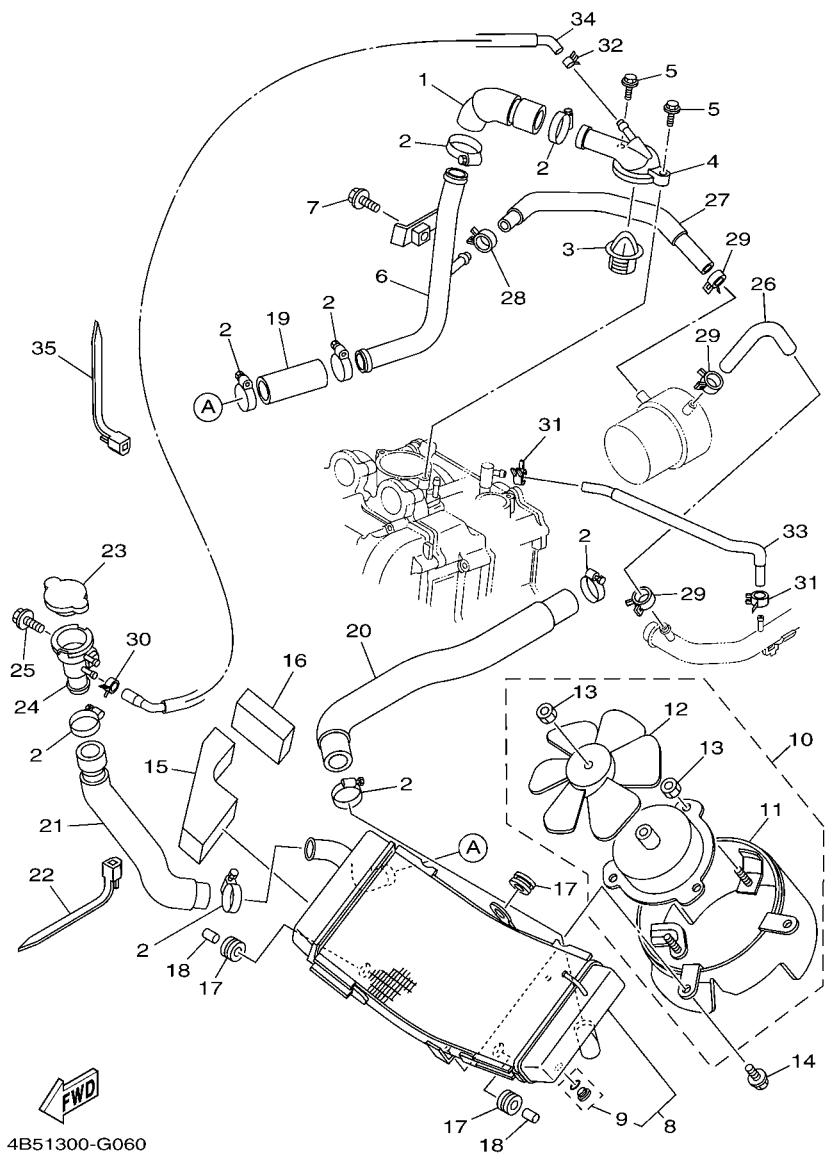
REF. NO.	PART NO.	DESCRIPTION	4B5V				REMARKS
1	15B-12420-00	WATER PUMP ASSY	1				
2	5VU-12421-00	.HOUSING, WATER PUMP	1				
3	93306-00106	.BEARING	1				
4	93102-12442	.OIL SEAL	1				
5	11H-12438-10	.SEAL, MECHANICAL	1				
6	5VU-12450-00	.IMPELLER SHAFT ASSY	1				
7	5GJ-12422-02	.COVER, HOUSING	1				
8	1WG-12439-00	.O-RING	1				
9	91312-06020	.BOLT	2				
10	99009-12400	.CIRCLIP	1				
11	93210-33133	O-RING	1				
12	97022-06030	BOLT	2				
13	92902-06600	WASHER, PLATE	2				
14	4B5-12481-00	PIPE 1	1				
15	4B5-12482-00	PIPE 2	1				
16	93210-21190	O-RING	3				
17	97022-06016	BOLT	2				
18	92902-06600	WASHER, PLATE	2				



4B51300-G060

FIG. 6 RADIATOR & HOSE

REF. NO.	PART NO.	DESCRIPTION	4B5V				REMARKS
1	4B5-12483-00	PIPE 3	1				
2	90450-32015	HOSE CLAMP ASSY	8				
3	4JH-12410-00	THERMOSTAT ASSY	1				
4	4B5-12413-00	COVER, THERMOSTAT	1				
5	95022-06025	BOLT, FLANGE	2				
6	4B5-12484-00	PIPE 4	1				
7	95022-06012	BOLT, FLANGE	1				
8	4B5-12461-00	RADIATOR COMP	1				
9	5VU-12478-00	.COCK, DRAIN	1				
10	4B5-12405-00	BLOWER ASSY	1				
11	4B5-12620-00	.AIR SHROUD ASSY	1				
12	5VU-12611-00	.FAN	1				
13	95702-05500	.NUT, FLANGE	4				
14	5GJ-12675-00	BOLT, BLOWER HOLDING	3				
15	4B5-28455-00	DAMPER, 4	1				
16	4B5-2837J-00	DAMPER 5	1				
17	90480-16301	GROMMET	3				
18	90387-07020	COLLAR	2				
19	4B5-12485-00	PIPE 5	1				
20	4B5-12476-00	PIPE 6	1				
21	4B5-12477-00	PIPE 7	1				
22	90464-15195	CLAMP	1				
23	5SL-12462-00	CAP, RADIATOR	1				
24	5GJ-12591-00	SUPT, FILLER NECK	1				
25	95802-06012	BOLT, FLANGE	1				
26	5GJ-1243A-00	HOSE 1	1				
27	4B5-1243E-00	HOSE 2	1				



4B51300-G060

FIG. 6 RADIATOR & HOSE

REF. NO.	PART NO.	DESCRIPTION	4B5V				REMARKS
28	90467-15001	CLIP	1				
29	90467-15141	CLIP	3				
30	90467-10038	CLIP	1				
31	90467-10035	CLIP	2				
32	90467-09120	CLIP	1				
33	5GJ-12589-00	HOSE 6	1				
34	4B5-12551-00	HOSE 7	1				
35	90464-13073	CLAMP	1				
-----							
-----							
-----							
-----							
-----							
-----							
-----							
-----							
-----							
-----							

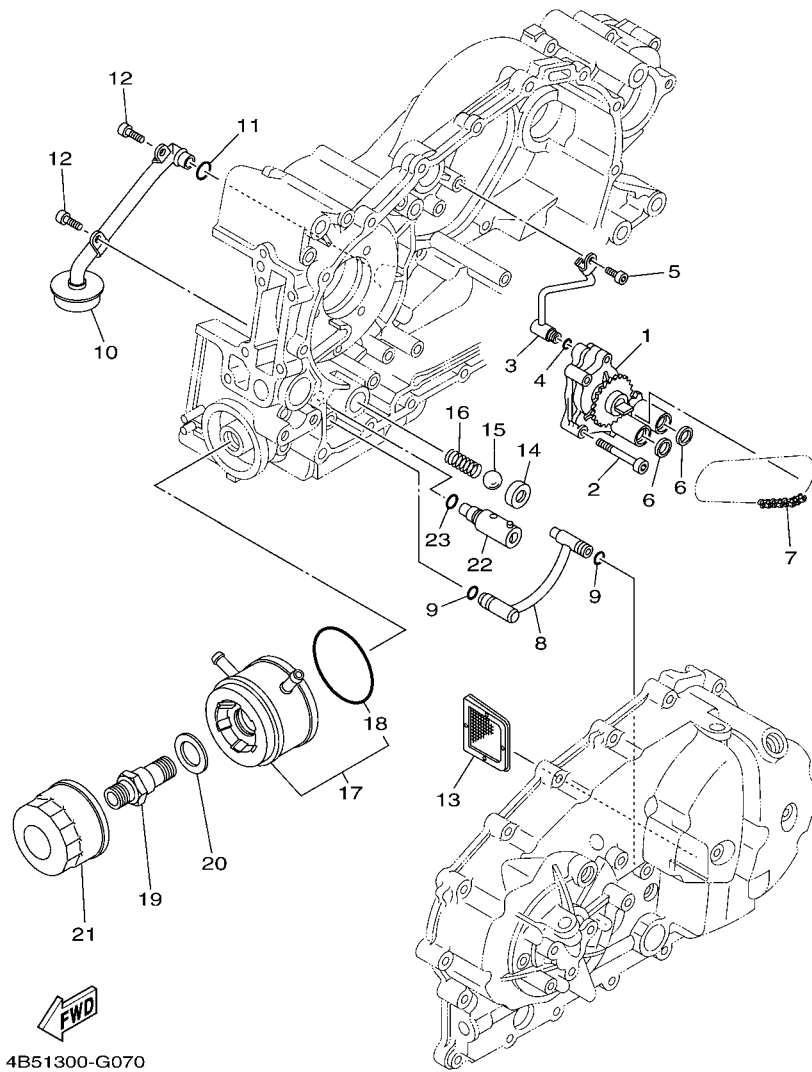
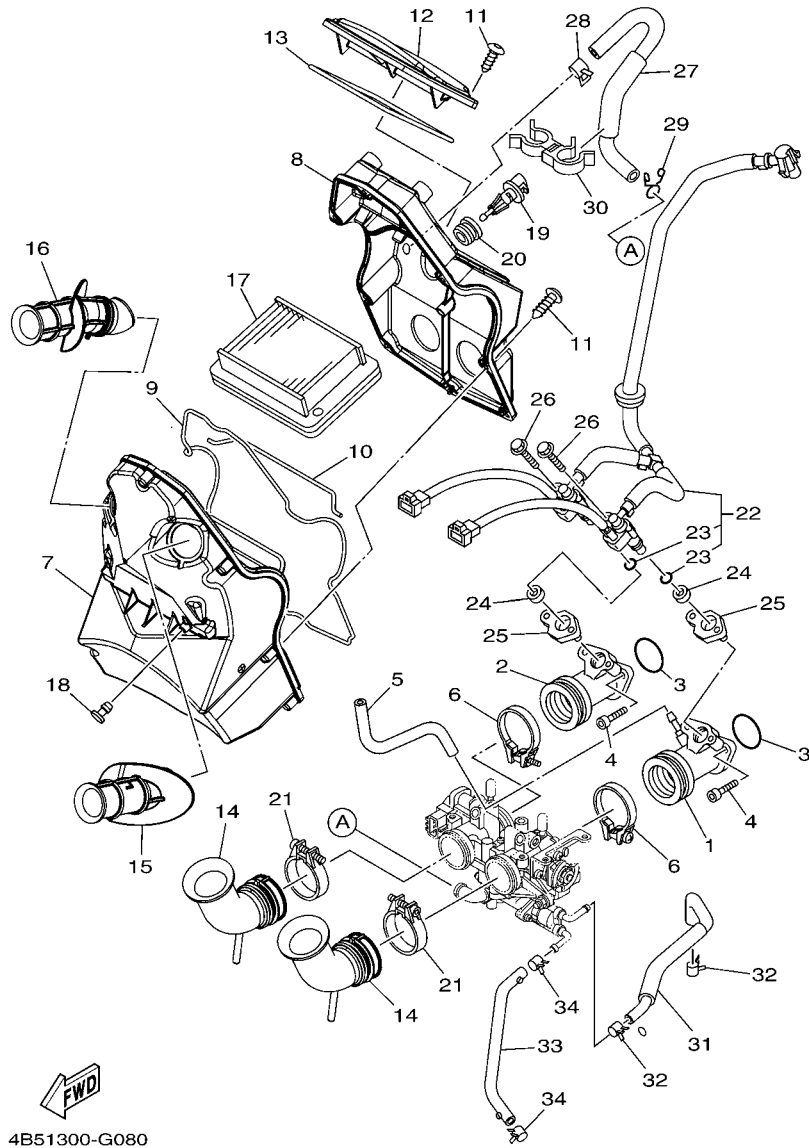


FIG. 7 OIL PUMP

REF. NO.	PART NO.	DESCRIPTION	4B5V				REMARKS
1	5GJ-13300-00	OIL PUMP ASSY	1				
2	92012-06050	BOLT, BUTTON HEAD	3				
3	5GJ-13161-00	PIPE, DELIVERY 1	1				
4	93210-06422	O-RING	1				
5	90110-06168	BOLT, HEXAGON SOCKET HEAD	1				
6	5GJ-13475-00	GASKET	2				
7	94580-25058	CHAIN (DID25 58L)	1				
8	5GJ-13405-00	OIL PIPE COMP. 1	1				
9	93210-09525	O-RING	2				
10	5GJ-13410-00	STRAINER HOUSING ASSY	1				
11	93210-14579	O-RING	1				
12	90110-06168	BOLT, HEXAGON SOCKET HEAD	2				
13	22F-13411-01	STRAINER, OIL	1				
14	3LD-13113-00	SEAT, CHECK BALL	1				
15	93505-08030	BALL	1				
16	90501-104F9	SPRING, COMPRESSION	1				
17	4B5-13470-00	OIL COOLER ASSY	1				
18	5JW-13473-00	O-RING	1				
19	90401-20005	BOLT, UNION	1				
20	90201-25017	WASHER, PLATE	1				
21	5DM-13440-00	ELEMENT ASSY, OIL CLEANER	1				
22	4G0-13490-01	RELIEF VALVE ASSY	1				
23	93210-10096	O-RING	1				



**FIG. 8 INTAKE**

REF. NO.	PART NO.	DESCRIPTION	4B5V				REMARKS
1	5VU-13586-01	JOINT, CARBURETOR 1	1				
2	5VU-13596-01	JOINT, CARBURETOR 2	1				
3	93210-32738	O-RING	2				
4	91312-06020	BOLT	4				
5	90445-08017	HOSE	1				
6	90450-47002	HOSE CLAMP ASSY	2				
7	4B5-14411-00	CASE, AIR CLEANER 1	1				
8	4B5-14412-00	CAP, CLEANER CASE 1	1				
9	4B5-14452-00	SEAL	1				
10	4B5-14457-00	SEAL	1				
11	97702-50025	SCREW, TAPPING	12				
12	4B5-1441A-00	COVER, CLEANER CASE 1	1				
13	4B5-14462-00	SEAL	1				
14	4B5-14453-00	JOINT, AIR CLEANER 1	2				
15	4B5-14437-00	DUCT	1				
16	4B5-1443A-00	DUCT	1				
17	4B5-14451-00	ELEMENT, AIR CLEANER	1				
18	90338-05056	PLUG	1				
19	5VU-85886-00	SENSOR, AIR TEMPRATURE	1				
20	5CA-14435-00	GROMMET	1				
21	90450-47002	HOSE CLAMP ASSY	2				
22	4B5-13930-00	PIPE INLET ASSEMBLY	1				
23	5CA-14147-00	.O-RING	2				
24	90430-09002	GASKET	2				
25	15B-13556-00	GASKET, MANIFOLD	2				
26	95812-06030	BOLT, FLANGE	2				
27	4B5-13545-00	HOSE 1	1				





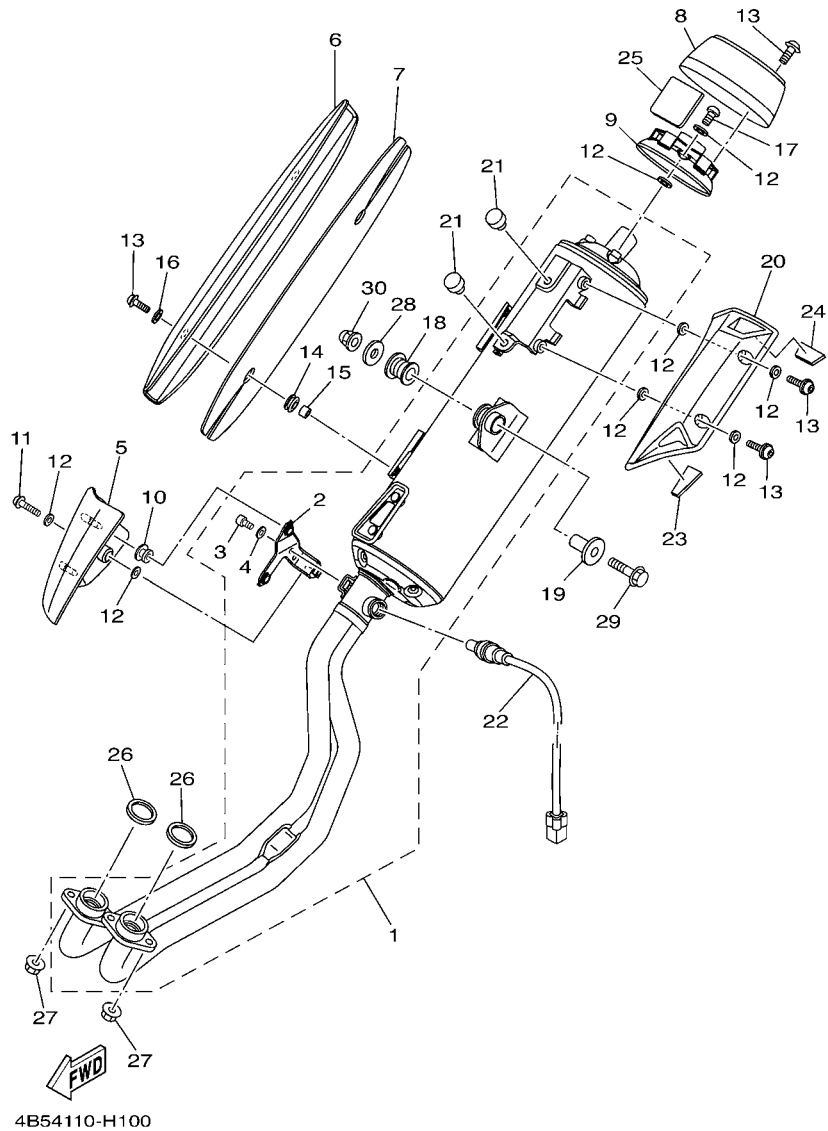


FIG. 10 EXHAUST

REF. NO.	PART NO.	DESCRIPTION	4B5V				REMARKS
1	4B5-14711-31	MUFFLER 1	1				
2	4B5-1471M-00	.BRACKET, 1-3	1				
3	91380-06012	.BOLT	2				
4	92990-06200	.WASHER, PLAIN	2				
5	4B5-1465R-00	PLATE, PROTECTOR	1				
6	5VU-1465T-00	PLATE, PROTECTOR	1				
7	5VU-1465U-00	PLATE, PROTECTOR 3	1				
8	5RU-14799-00	CAP	1				
9	4B5-14629-00	STAY, PROTECTOR	1				
10	90480-10332	GROMMET	2				
11	90111-06020	BOLT,HEX. SOCKET BUTTON	1				
12	5GM-14766-00	WASHER, PROTECTOR	12				
13	90111-06015	BOLT,HEX. SOCKET BUTTON	9				
14	90480-12581	GROMMET	2				
15	90387-06023	COLLAR	2				
16	90201-062G3	WASHER, PLATE	2				
17	98980-06010	SCREW, BIND	3				
18	36Y-27424-01	DAMPER, FOOTREST 2	1				
19	90387-10046	COLLAR	1				
20	4B5-14718-00	PROTECTOR, MUFFLER 1	1				
21	22W-24181-00	DAMPEN, LOCATING 1	2				
22	4B5-8592A-00	SENSOR, OXYGEN	1				
23	4B5-14728-00	PROTECTOR, MUFFLER 2	1				
24	4B5-14738-00	PROTECTOR, MUFFLER 3	1				
25	4B5-1465V-00	PLATE, PROTECTOR 4	1				
26	4BR-14613-00	GASKET, EXHAUST PIPE	2				
27	95602-08200	NUT, SELF-LOCKING	4				





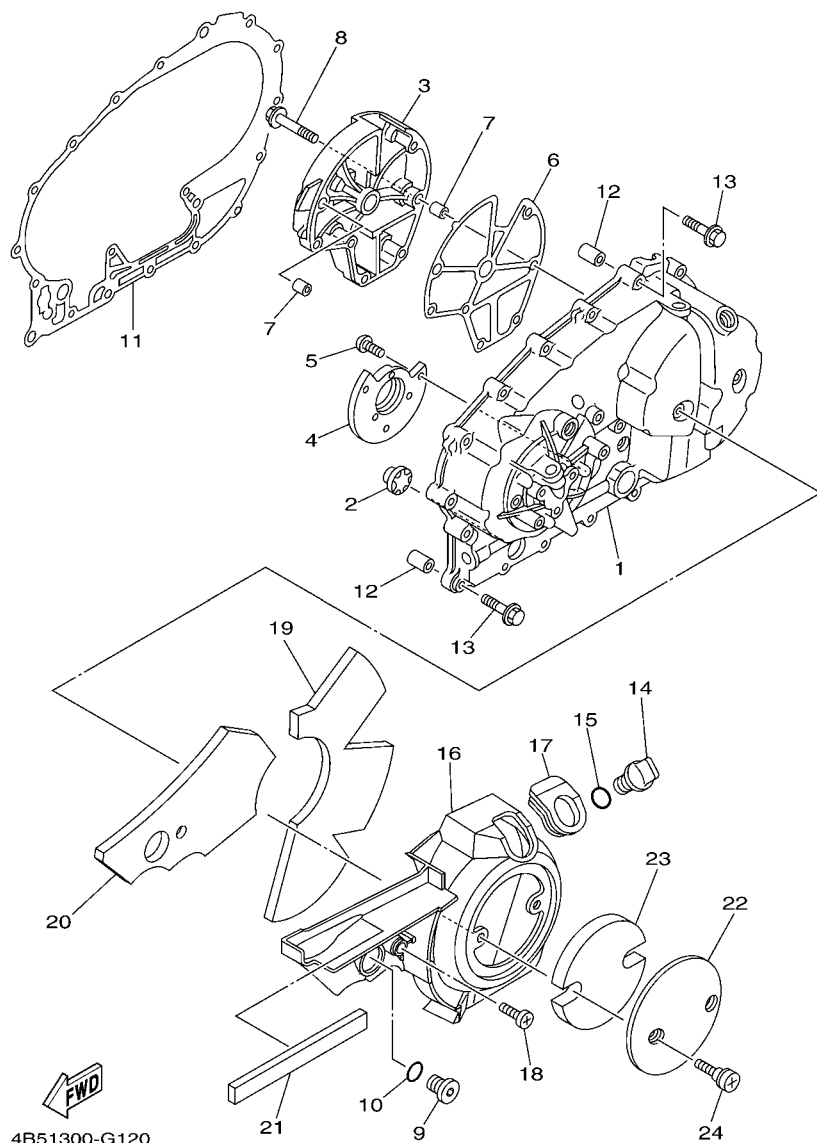
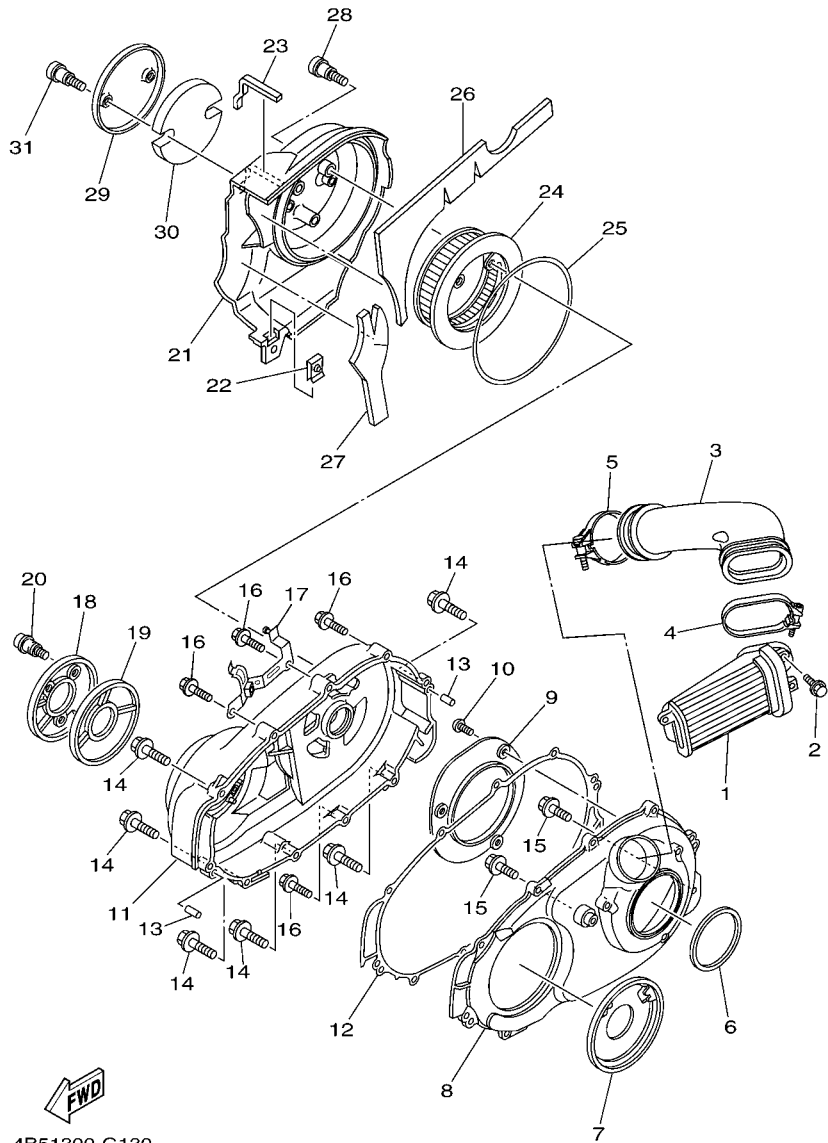


FIG. 12 CRANKCASE COVER 1

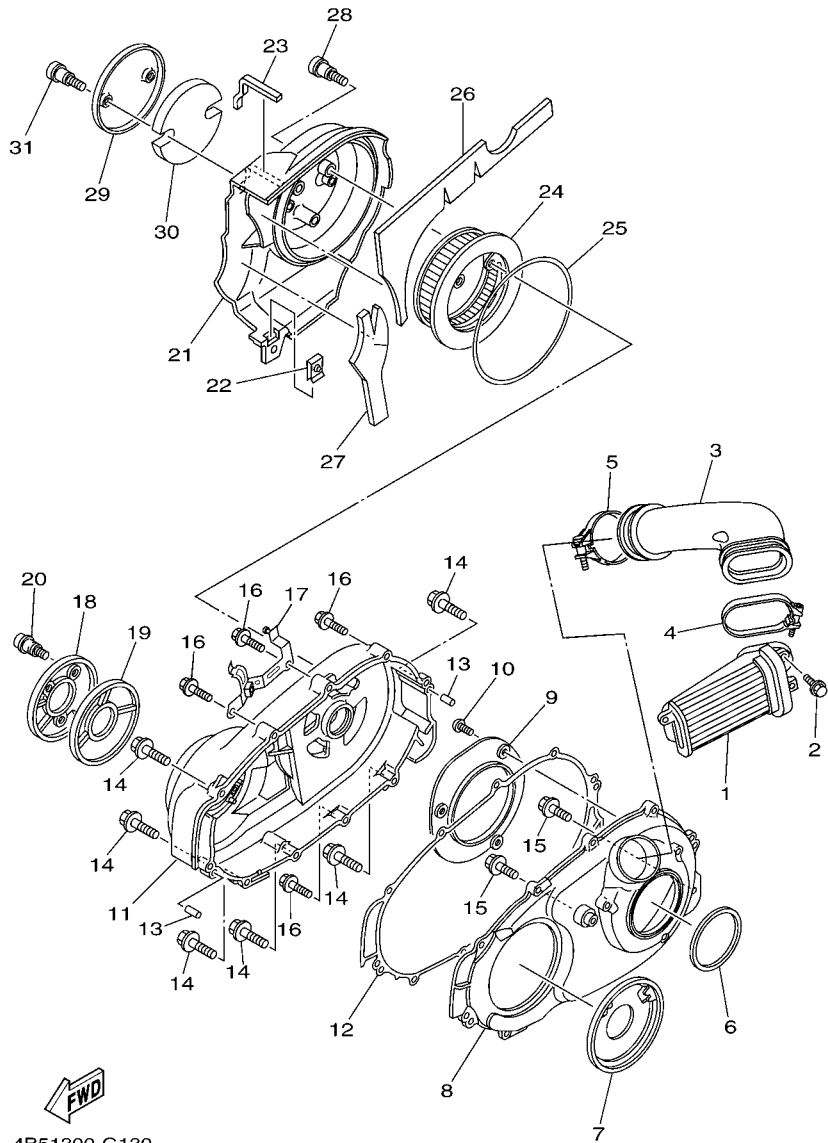
REF. NO.	PART NO.	DESCRIPTION	4B5V				REMARKS
1	5GJ-15411-02	COVER, CRANKCASE 1	1				
2	2H7-15361-00	GAUGE, LEVEL	1				
3	5GJ-15414-00	COVER 1	1				
4	5GJ-15417-00	COVER, CAP	1				
5	90149-06082	SCREW	3				
6	5GJ-15453-01	GASKET	1				
7	99530-10114	PIN, DOWEL	2				
8	95022-06035	BOLT, FLANGE	7				
9	36Y-15189-00	PLUG	1				
10	93210-16325	O-RING	1				
11	5GJ-15451-01	GASKET, CRANKCASE COVER 1	1				
12	99530-10114	PIN, DOWEL	2				
13	95022-06035	BOLT, FLANGE	19				
14	5GJ-15363-10	PLUG, OIL	1				
15	93210-19123	O-RING	1				
16	4B5-15415-00	COVER, GENERATOR	1				
17	5GJ-15486-00	GROMMET	1				
18	3KJ-15481-00	BOLT 1	1				
19	4B5-15316-00	DAMPER 1	1				
20	4B5-15335-00	DAMPER 3	1				
21	5GJ-15337-00	DAMPÉR 4	1				
22	5GJ-15499-10	PROTECTOR, COVER	1				
23	5GJ-15789-00	DAMPER	1				
24	3KJ-15481-00	BOLT 1	2				



4B51300-G130

FIG. 13 CRANKCASE COVER 2

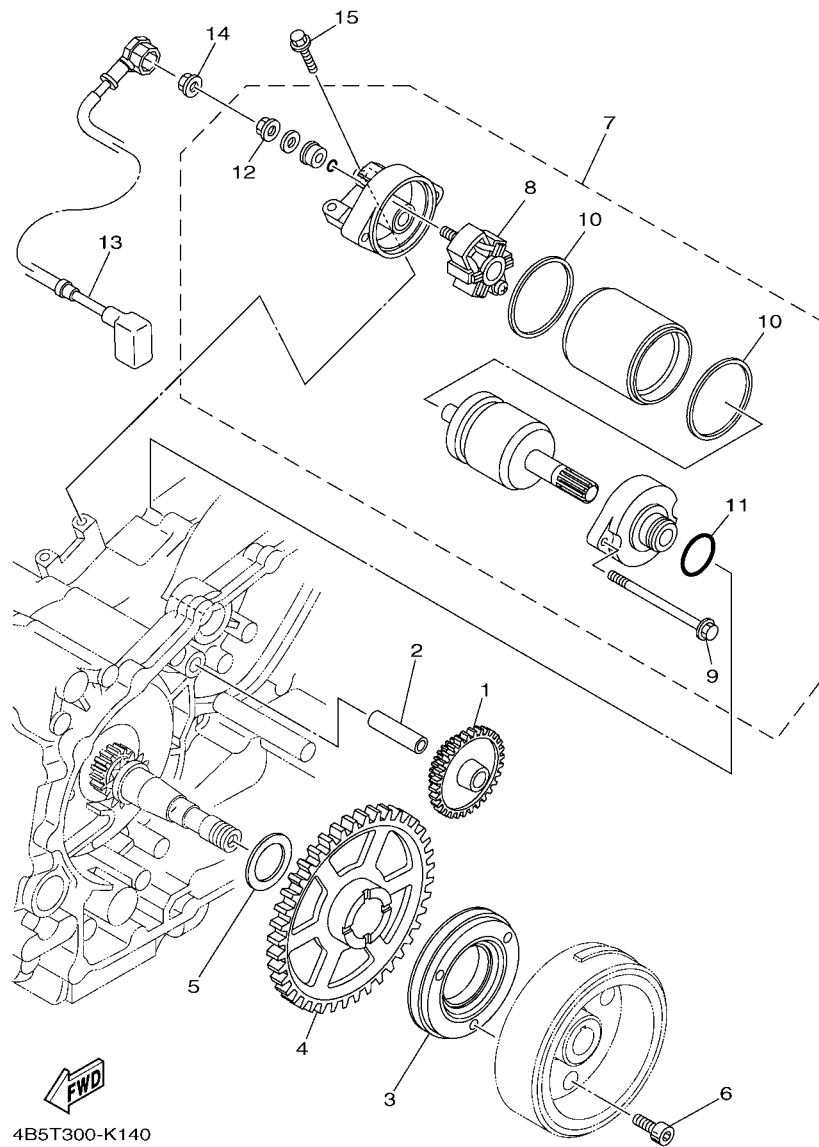
REF. NO.	PART NO.	DESCRIPTION	4B5V				REMARKS
1	4B5-15407-00	ELEMENT 1	1				
2	95822-06020	BOLT, FLANGE	2				
3	4B5-15473-00	DUCT, AIR	1				
4	90450-01001	HOSE CLAMP ASSY	1				
5	90450-72005	HOSE CLAMP ASSY	1				
6	5GJ-15474-00	SEAL, AIR DUCT	1				
7	15B-15191-00	PLATE	1				
8	5GJ-15431-00	COVER, CRANKCASE 3	1				
9	5GJ-15113-00	PLATE	1				
10	92012-06014	BOLT, BUTTON HEAD	3				
11	5GJ-15421-01	COVER, CRANKCASE 2	1				
12	5GJ-15461-01	GASKET, CRANKCASE COVER 2	1				
13	99480-08020	PIN	2				
14	95022-08040	BOLT, FLANGE	6				
15	95022-08025	BOLT, FLANGE	2				
16	95022-06035	BOLT, FLANGE	4				
17	4B5-26279-01	GUIDE, CABLE	1				
18	4B5-15492-00	COVER	1				
19	5GJ-1542A-00	DAMPER 1	1				
20	3KJ-15481-00	BOLT 1	3				
21	4B5-15423-00	COVER 2	1				
22	90183-05042	NUT, SPRING	1				
23	3CV-28378-00	PAD	1				
24	5GJ-15408-00	ELEMENT 2	1				
25	48U-14452-00	SEAL	1				
26	4B5-15326-00	DAMPER 2	1				
27	5GJ-1542B-00	DAMPER 2	1				



4B51300-G130

FIG. 13 CRANKCASE COVER 2

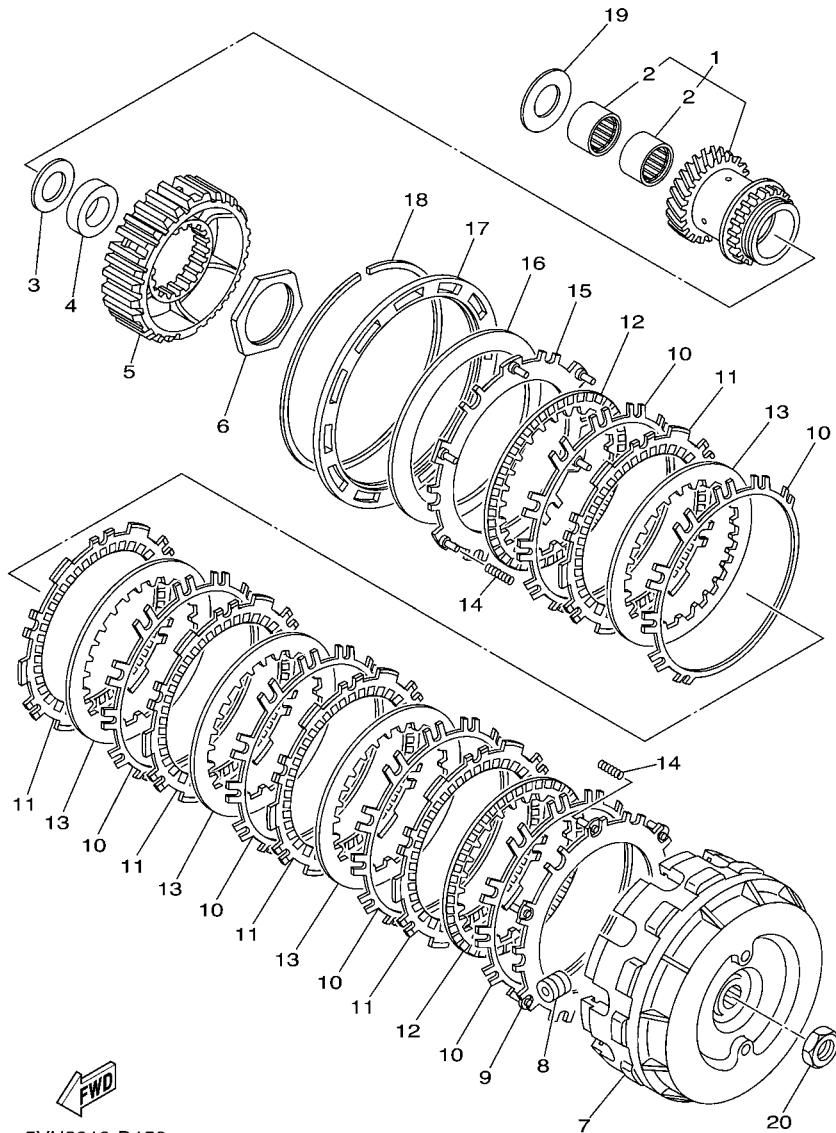
REF. NO.	PART NO.	DESCRIPTION	4B5V				REMARKS
28	3KJ-15481-00	BOLT 1	3				
29	5GJ-15499-10	PROTECTOR, COVER	1				
30	5GJ-15789-00	DAMPER	1				
31	3KJ-15481-00	BOLT 1	2				
-----							
-----							
-----							
-----							
-----							
-----							
-----							
-----							
-----							
-----							
-----							



4B5T300-K140

FIG. 14 STARTER

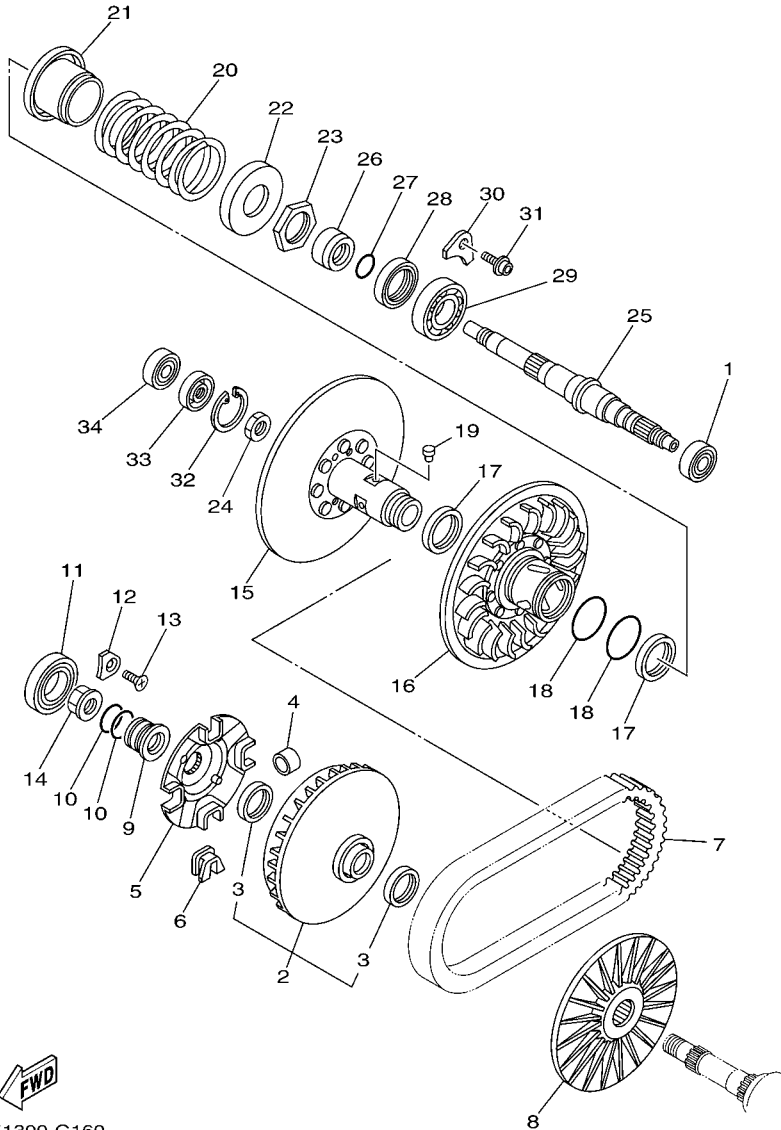
REF. NO.	PART NO.	DESCRIPTION	4B5V				REMARKS
1	22U-15512-00	GEAR, IDLER 1 (12T/50T)	1				
2	36Y-15521-01	SHAFT 1	1				
3	4NK-15590-00	STARTER ONE-WAY ASSY	1				
4	5GJ-15517-00	GEAR, IDLER 2	1				
5	90201-25290	WASHER, PLATE	1				
6	90110-08080	BOLT, HEXAGON SOCKET HEAD	3				
7	4B5-81890-00	MOTOR ASSY	1				
8	4B5-81840-00	.BRUSH HOLDER ASSY	1				
9	4B5-81826-00	.BOLT	2				
10	4B5-81844-00	.GASKET	2				
11	1FK-81847-00	.O-RING	1				
12	4XV-8182A-00	.NUT	1				
13	4B5-81815-00	CORD, STARTER MOTOR	1				
14	4XV-8182A-00	NUT	1				
15	95812-06025	BOLT, FLANGE	2				



5VU3010-D150

FIG. 15 CLUTCH

REF. NO.	PART NO.	DESCRIPTION	4B5V				REMARKS
1	5VU-16110-00	PRIMARY DRIVE GEAR ASSY	1				
2	93317-32493	.BEARING	2				
3	90201-244A9	WASHER, PLATE (2.05T)	1				
4	90387-20018	COLLAR	1				
5	5VU-16371-00	BOSS, CLUTCH	1				
6	90170-48003	NUT	1				
7	5GJ-16510-10	CLUTCH HOUSING COMP.	1				
8	5GJ-16540-00	ROLLER WEIGHT ASSY	12				
9	5GJ-16520-00	PLATE, THRUST WEIGHT	1				
10	5GJ-16533-00	SPRING, CLUTCH	6				
11	5GJ-16321-10	PLATE, FRICTION	5				
12	5GJ-16325-10	PLATE, CLUTCH 2	2				
13	5GJ-16324-00	PLATE, CLUTCH 1	4				
14	4B5-16539-00	SPRING	6				
15	5GJ-16550-00	PRESSURE PLATE ASSY	1				
16	5GJ-16334-00	SPRING, CLUTCH 2	1				
17	5GJ-16537-00	PLATE, SPRING STOPPER	1				UR (HOLE 0)
	5GJ-16537-10	PLATE, SPRING STOPPER	1				UR (HOLE 1)
	5GJ-16537-20	PLATE, SPRING STOPPER	1				UR (HOLE 2)
	5GJ-16537-30	PLATE, SPRING STOPPER	1				UR (HOLE 3)
18	5GJ-16529-00	CLIP	1				
19	90201-24017	WASHER, PLATE	1				
20	90170-16326	NUT	1				



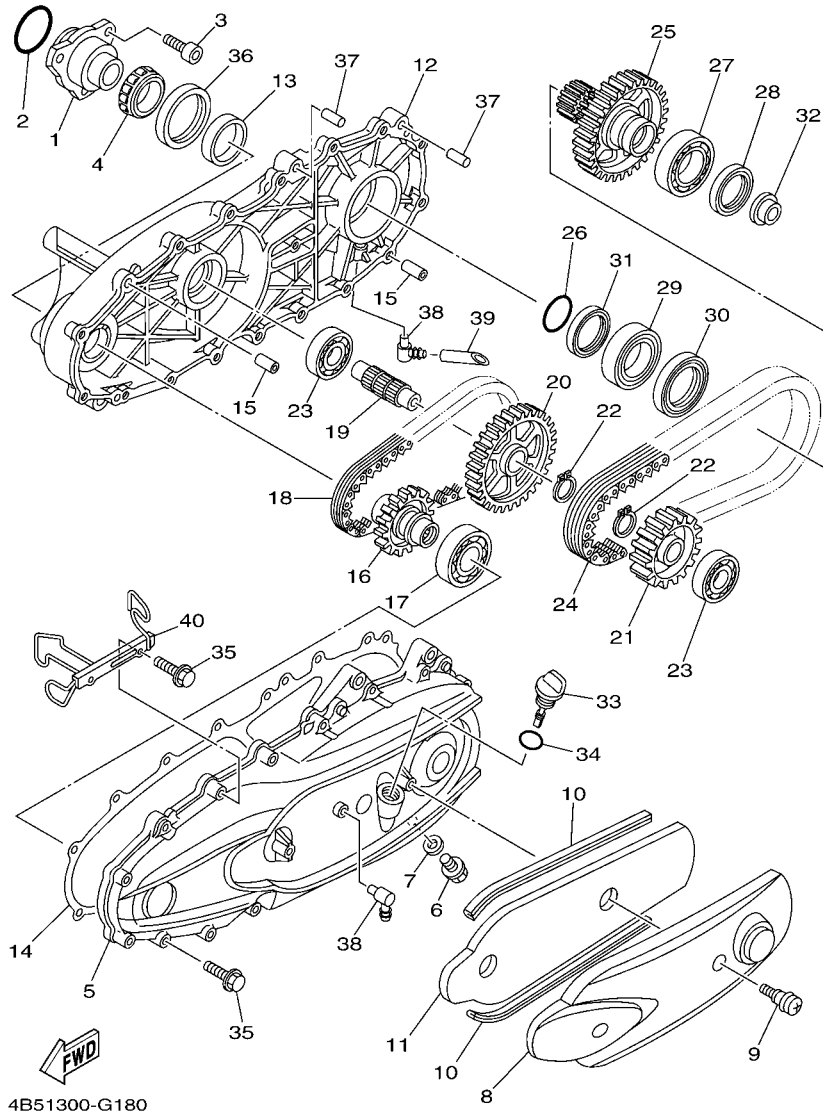
4B51300-G160

FIG. 16 CLUTCH 2

REF. NO.	PART NO.	DESCRIPTION	4B5V				REMARKS
1	93306-30102	BEARING	1				
2	4B5-W1760-00	PRIMARY SLIDING SHEAVE ASSY.	1				
3	93101-35001	.OIL SEAL	2				
4	5VU-17632-00	WEIGHT	8				
5	5VU-17623-00	CAM	1				
6	5VU-17653-00	SLIDER	4				
7	5VU-17641-00	V-BELT	1				
8	4B5-17611-00	SHEAVE, PRIMARY FIXED	1				
9	5GJ-17649-00	SPACER	1				
10	93210-30611	O-RING	2				
11	93306-00713	BEARING	1				
12	4XM-15383-00	PLATE, BEARING COVER	1				
13	90151-06024	SCREW, COUNTERSUNK	1				
14	90179-20013	NUT	1				
15	5VU-17660-00	SECONDARY FIXED SHEAVE COMP.	1				
16	5GJ-17670-01	SECONDARY SLIDING SHEAVE	1				
17	93104-41119	OIL SEAL	2				
18	93210-44545	O-RING	2				
19	4CW-17664-00	PIN, GUIDE	4				
20	90501-600A0	SPRING, COMPRESSION	1				
21	5GJ-17690-00	SPRING SEAT COMP.	1				
22	4WV-17644-00	SEAT, SPRING	1				
23	90170-36279	NUT	1				
24	90170-18221	NUT	1				
25	5VU-17681-00	SHAFT, SECONDARY	1				
26	90387-26001	COLLAR	1				
27	93210-26001	O-RING	1				

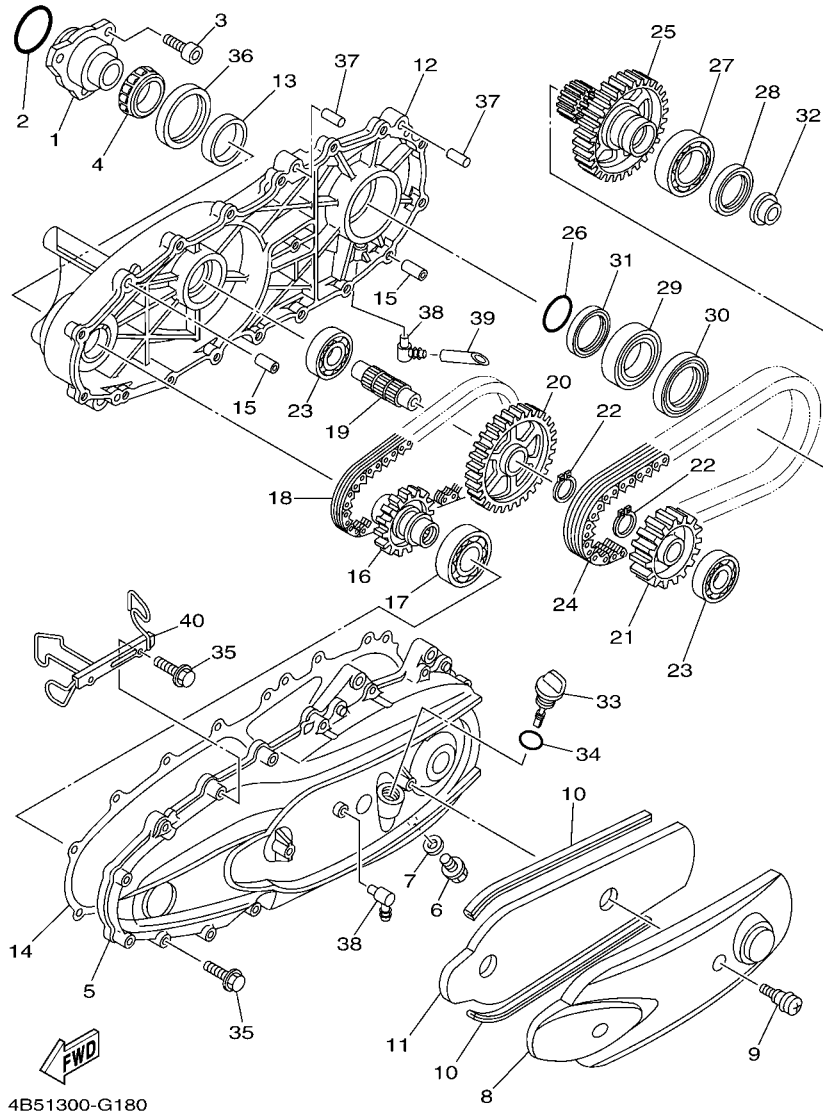






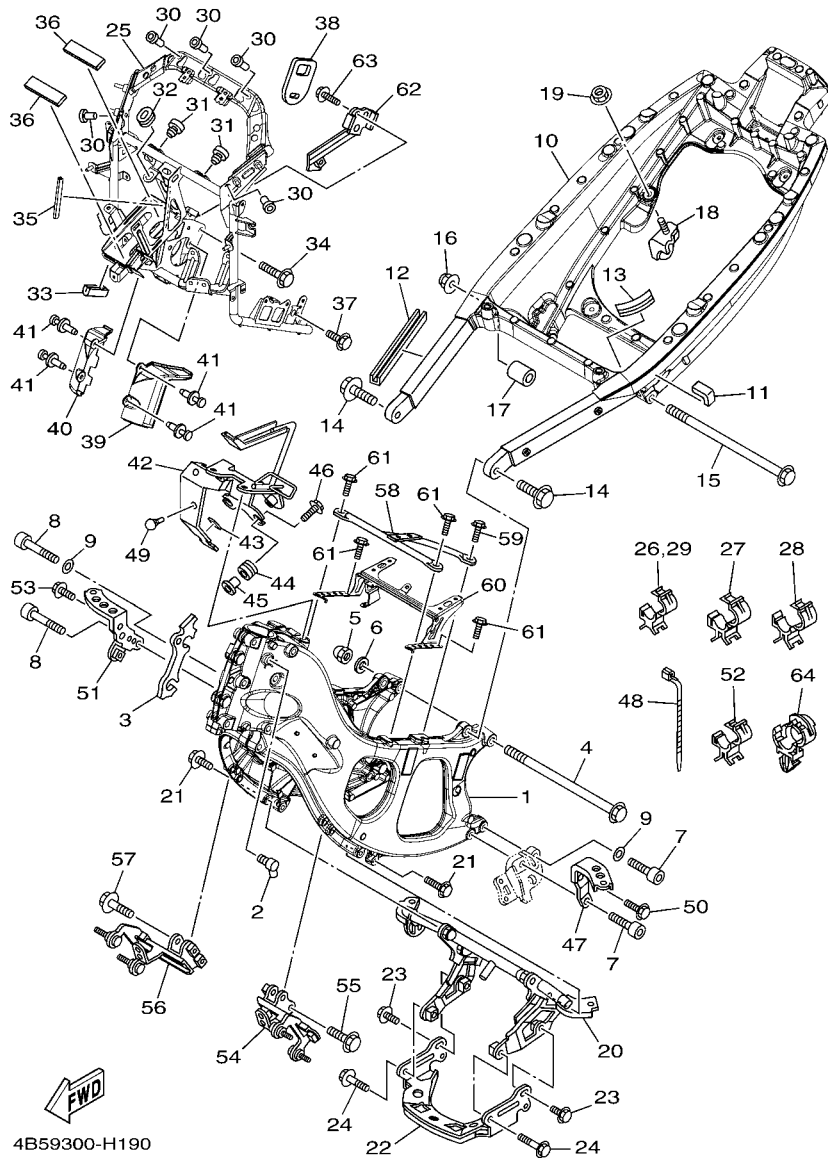
**FIG. 18 SUB TRANSMISSION**

REF. NO.	PART NO.	DESCRIPTION	4B5V				REMARKS
1	15B-17524-00	HOLDER	1				
2	93210-50553	O-RING	1				
3	91312-08020	BOLT	3				
4	93332-00086	BEARING	1				
5	5GJ-17541-10	CASE, TRANSFER 1	1				
6	90340-12006	PLUG, STRAIGHT SCREW	1				
7	812-11198-00	GASKET	1				
8	5GJ-15418-00	COVER, CHAIN CASE	1				
9	3KJ-15481-00	BOLT 1	2				
10	5GJ-15335-00	DAMPER 3	2				
11	5VU-15338-00	DAMPER 5	1				
12	5GJ-17542-10	CASE, TRANSFER 2	1				
13	5GJ-17554-00	RETAINER, BEARING	1				
14	5GJ-17818-02	GASKET	1				
15	99530-10114	PIN, DOWEL	2				
16	5GJ-17451-00	SPROCKET, DRIVE (25T)	1				
17	93306-20637	BEARING	1				
18	5GJ-16139-00	CHAIN, PRIMARY	1				
19	5GJ-17523-00	SHAFT	1				
20	5GJ-17452-00	SPROCKET, DRIVE (41T)	1				
21	5GJ-17459-00	SPROCKET, DRIVE (29T)	1				
22	99009-25400	CIRCLIP	2				
23	93306-30427	BEARING	2				
24	5GJ-11456-00	CHAIN, PRIMARY	1				
25	4B5-17469-00	SPROCKET, DRIVE(40T)	1				
26	93210-34504	O-RING	1				
27	93306-00807	BEARING	1				



**FIG. 18 SUB TRANSMISSION**

REF. NO.	PART NO.	DESCRIPTION	4B5V				REMARKS
28	93102-40021	OIL SEAL	1				
29	93306-00808	BEARING	1				
30	93102-48004	OIL SEAL	1				
31	93105-45017	OIL SEAL	1				
32	15B-46153-00	COLLAR, GUIDE	1				
33	5GJ-15362-01	PLUG, OIL LEVEL	1				
34	93210-19123	O-RING	1				
35	95022-06035	BOLT, FLANGE	18				
36	93102-55004	OIL SEAL	1				
37	93608-30002	PIN, DOWEL	2				
38	3ES-15371-00	BREATHER	2				
39	5GJ-1531A-00	HOSE, BREATHER 1	1				
40	4B5-2587A-01	HOLDER, BRAKE HOSE	1				



4B59300-H190

FIG. 19 FRAME

REF. NO.	PART NO.	DESCRIPTION	4B5V				REMARKS
1	4B5-21110-02	FRAME COMP.	1				
2	5VX-21279-10	PLUG, BLIND	1				
3	4B5-2113B-00	DAMPER	1				
4	90105-12787	BOLT, FLANGE	1				
5	90176-12002	NUT, CROWN	1				
6	90201-12043	WASHER, PLATE	1				
7	90110-10021	BOLT, HEXAGON SOCKET HEAD	2				
8	90110-10022	BOLT, HEXAGON SOCKET HEAD	2				
9	90201-10037	WASHER, PLATE	2				
10	4B5-21190-01	REAR FRAME COMP.	1				
11	4D9-2174X-00	DAMPER	1				
12	4B5-2171H-00	GUIDE	1				
13	31A-24188-01	MOLD, FUEL TANK	1				
14	90105-12058	BOLT, FLANGE	2				
15	90105-12052	BOLT, FLANGE	1				
16	95602-12200	NUT, SELF-LOCKING	1				
17	4B5-21116-00	COLLAR	1				
18	4B5-21445-00	STAY, MUFFLER 1	1				
19	95602-10200	NUT, U FLANGE	1				
20	4B5-2142K-01	BRACKET, RADIATOR	1				
21	95812-08030	BOLT, FLANGE	4				
22	4B5-2117G-00	PROTECTOR	1				
23	95802-06010	BOLT, FLANGE	2				
24	95802-06025	BOLT, FLANGE	2				
25	4B5-28356-40	STAY 1	1				
26	90464-10190	CLAMP	1				
27	90464-25217	CLAMP	2				

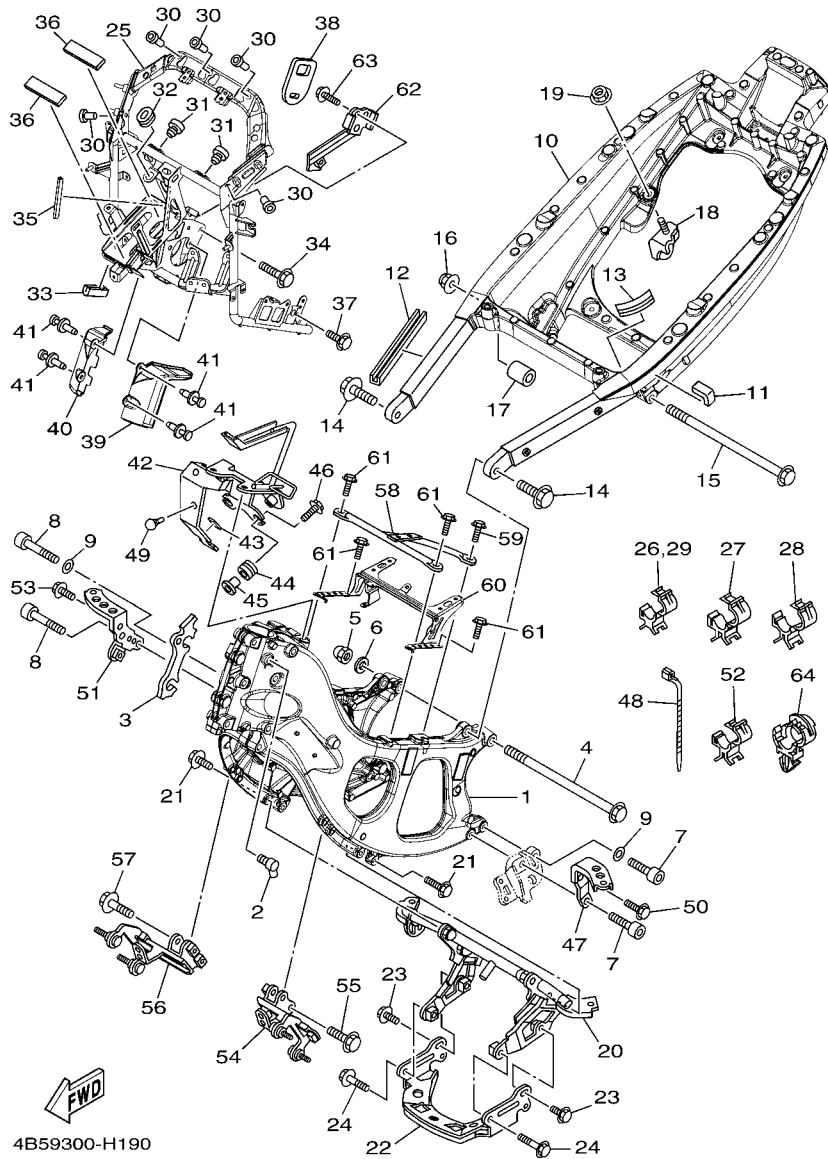
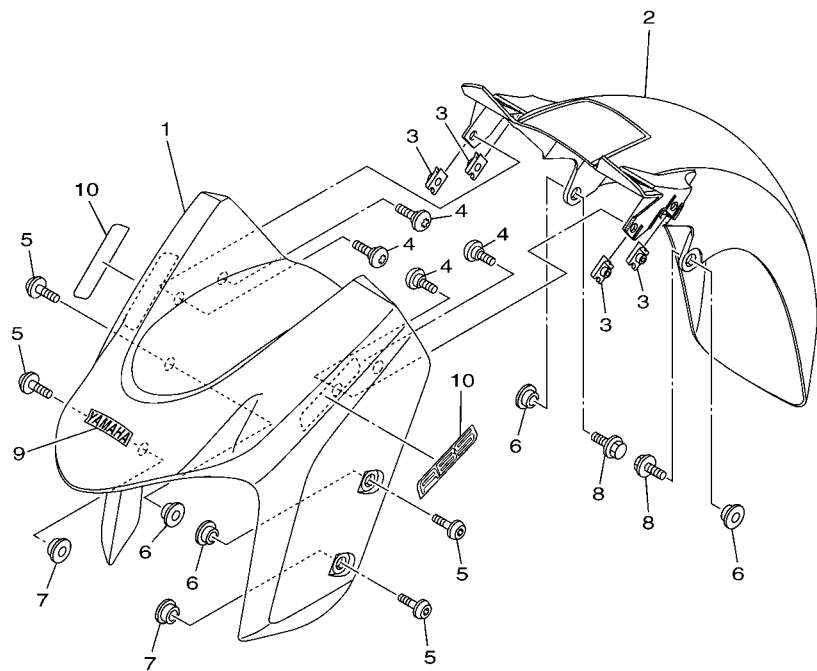


FIG. 19 FRAME

REF. NO.	PART NO.	DESCRIPTION	4B5V				REMARKS
28	90464-30252	CLAMP	6				
29	90464-10190	CLAMP	1				
30	90179-05523	NUT	5				
31	22W-24741-00	PAD, SEAT	2				
32	90480-01558	GROMMET	1				
33	3VD-24188-00	MOLD, FUEL TANK	1				
34	95822-10045	BOLT, FLANGE	2				
35	4BP-24188-00	MOLD, FUEL TANK	1				
36	4B5-2317J-00	DAMPER 1	2				
37	95822-08020	BOLT, FLANGE	2				
38	4B5-2139W-00	COVER	1				
39	4B5-2117F-00	COVER	1				
40	4B5-2117M-00	COVER 2	1				
41	90269-07077	RIVET	4				
42	4B5-21147-11	BRACKET, AIR CLEANER 1	1				
43	4B5-2112J-00	DAMPER 4	1				
44	90480-13003	GROMMET	2				
45	90560-06201	SPACER	2				
46	95822-06016	BOLT, FLANGE	2				
47	4B5-2141A-00	BRACKET 1	1				
48	90464-13077	CLAMP	1				
49	90338-05009	PLUG	1				
50	95822-08016	BOLT, FLANGE	1				
51	4B5-2141E-00	BRACKET 2	1				
52	90464-20191	CLAMP	1				
53	95822-08016	BOLT, FLANGE	1				
54	4B5-2144H-00	BRACKET, FOOTREST 3	1				

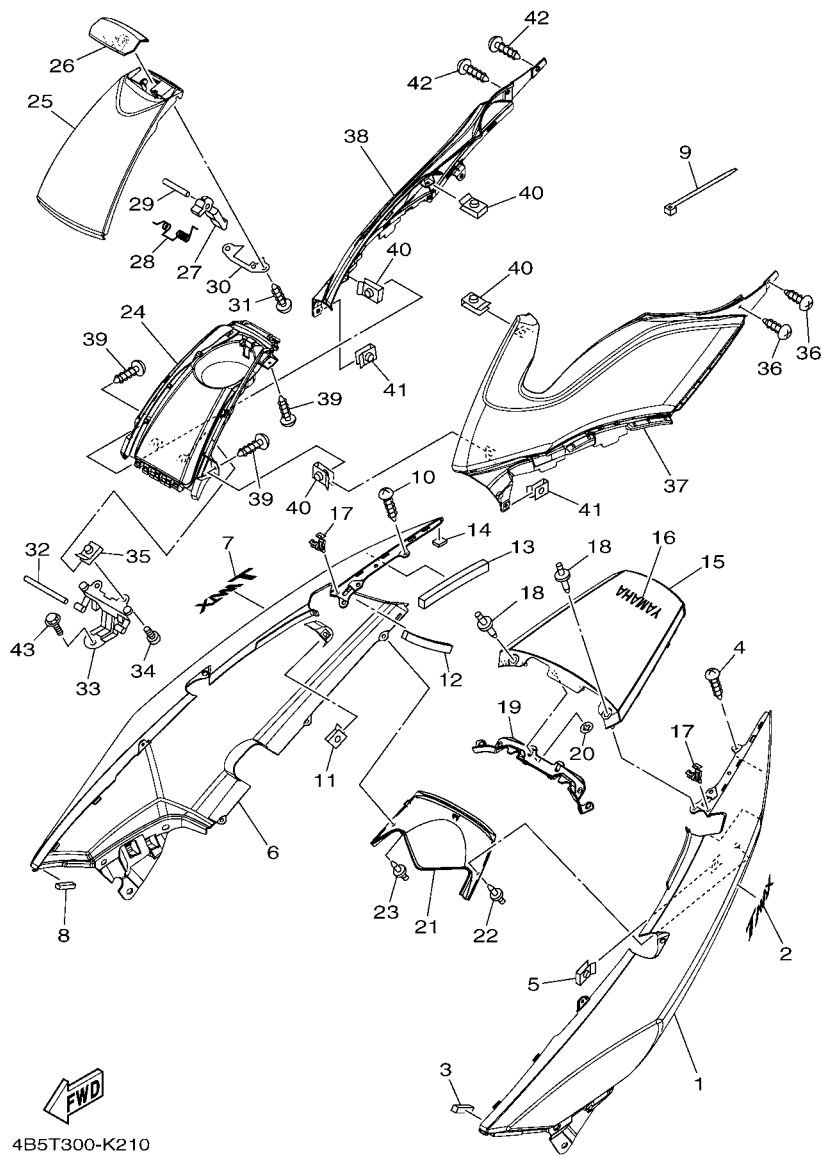


FIG. 20 FENDER



  
4B56300-G200

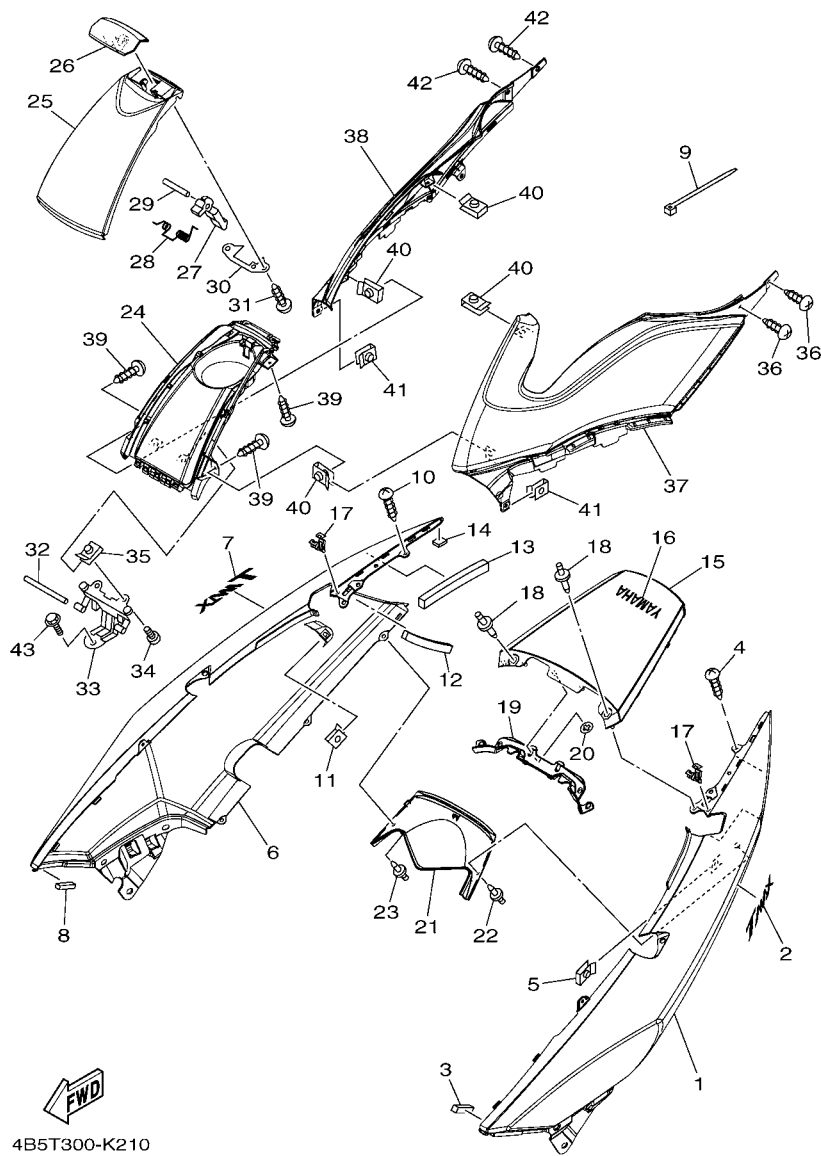
REF. NO.	PART NO.	DESCRIPTION	4B5V			REMARKS
1	4B5-21511-00-P3	FENDER, FRONT	1			UR FOR SMX
	4B5-21511-00-P7	FENDER, FRONT	1			UR FOR BWC1
	4B5-21511-00-P5	FENDER, FRONT	1			UR FOR NMJ
2	4B5-21556-00	FENDER, FRONT 2	1			
3	90183-060A6	NUT, SPRING	4			
4	90149-06117	SCREW	4			
5	90111-06097	BOLT,HEX. SOCKET BUTTON	4			
6	90387-06153	COLLAR	4			
7	90387-08079	COLLAR	2			
8	95802-06016	BOLT, FLANGE	2			
9	3WF-2153E-70	EMBLEM, YAMAHA	1			UR FOR SMX
	3WF-2153E-40	EMBLEM, YAMAHA	1			UR FOR BWC1,NMJ
10	5VU-21578-00	EMBLEM	2			



4B5T300-K210

FIG. 21 SIDE COVER

REF. NO.	PART NO.	DESCRIPTION	4B5V			REMARKS
1	4B5-21711-00-P3	COVER, SIDE 1	1			UR FOR SMX
	4B5-21711-00-P7	COVER, SIDE 1	1			UR FOR BWC1
	4B5-21711-00-P5	COVER, SIDE 1	1			UR FOR NMJ
2	5GJ-2173B-20	EMBLEM 3D	1			
3	4B5-21717-00	DAMPER	1			
4	97702-50016	SCREW, TAPPING	2			
5	90183-05042	NUT, SPRING	1			
6	4B5-21721-00-P3	COVER, SIDE 2	1			UR FOR SMX
	4B5-21721-00-P7	COVER, SIDE 2	1			UR FOR BWC1
	4B5-21721-00-P5	COVER, SIDE 2	1			UR FOR NMJ
7	5GJ-2173B-20	EMBLEM 3D	1			
8	4B5-21717-00	DAMPER	1			
9	5Y9-12491-00	CLAMP 1	1			
10	97702-50016	SCREW, TAPPING	2			
11	90183-05042	NUT, SPRING	1			
12	4B5-2174X-00	DAMPER	1			
13	4B5-2174Y-00	DAMPER	1			
14	4B5-21747-00	DAMPER	1			
15	4B5-2171A-00-P3	COVER, TOP	1			UR FOR SMX
	4B5-2171A-00-P7	COVER, TOP	1			UR FOR BWC1
	4B5-2171A-00-P5	COVER, TOP	1			UR FOR NMJ
16	99247-00080	EMBLEM, YAMAHA	1			UR FOR SMX
	99244-00080	EMBLEM, YAMAHA	1			UR FOR BWC1,NMJ
17	90468-040A0	CLIP	2			
18	90269-06008	RIVET	2			
19	4B5-2175N-00	COVER, FLANGE	1			
20	90183-05M02	NUT, SPRING	6			



4B5T300-K210

FIG. 21 SIDE COVER

REF. NO.	PART NO.	DESCRIPTION	4B5V				REMARKS
21	4B5-2177B-00	LID, COVER	1				
22	90269-06001	RIVET	1				
23	90269-06001	RIVET	1				
24	4B5-2473F-00	COVER, SEAT COMP.	1				
25	4B5-2473T-01-33	LID 1	1				UR YB FOR SMX,NMJ
	4B5-2473T-01-P0	LID 1	1				UR MBL2 FOR BWC1
26	4B5-2477F-00	LEVER, SEAT	1				
27	5GJ-24754-01	HOOK, SEAT	1				
28	4HC-24758-00	SPRING	1				
29	93603-50195	PIN, DOWEL	1				
30	4B5-24217-00	COVER	1				
31	97702-40010	SCREW, TAPPING	2				
32	5GJ-24774-00	PIN	1				
33	4B5-24762-00	REINFORCEMENT	1				
34	98902-05010	SCREW, BIND	2				
35	90183-050A7	NUT, SPRING	2				
36	97702-50016	SCREW, TAPPING	2				
37	4B5-24129-01-33	COVER, SIDE 1	1				UR YB FOR SMX,NMJ
	4B5-24129-01-P0	COVER, SIDE 1	1				UR MBL2 FOR BWC1
38	4B5-24139-01-33	COVER, SIDE 2	1				UR YB FOR SMX,NMJ
	4B5-24139-01-P0	COVER, SIDE 2	1				UR MBL2 FOR BWC1
39	97702-40010	SCREW, TAPPING	4				
40	90183-040A0	NUT, SPRING	4				
41	90183-05042	NUT, SPRING	2				
42	97702-50016	SCREW, TAPPING	6				
43	95802-06010	BOLT, FLANGE	1				

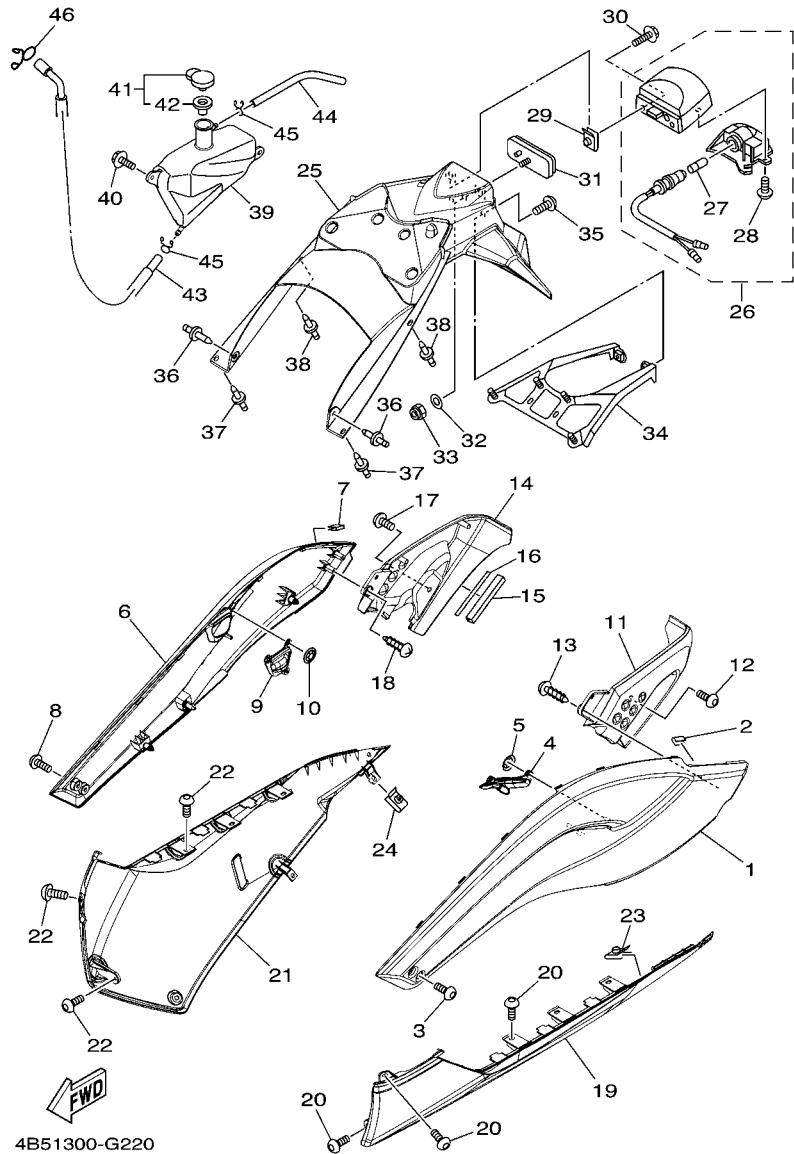


FIG. 22 SIDE COVER 2

REF. NO.	PART NO.	DESCRIPTION	4B5V			REMARKS
1	4B5-21731-00-P2	COVER, SIDE 3 (MBL2)	1			MBL2 FOR SMX
	4B5-21731-00-P4	COVER, SIDE 3	1			SMX FOR BWC1,NMJ
2	4B5-21732-00	SEAL 1	1			
3	92014-06014	BOLT, BUTTON HEAD	2			
4	4B5-27475-00	CAP 1	1			
5	90183-05M02	NUT, SPRING	3			
6	4B5-21741-00-P2	COVER, SIDE 4 (MBL2)	1			MBL2 FOR SMX
	4B5-21741-00-P4	COVER, SIDE 4	1			SMX FOR BWC1,NMJ
7	4B5-21732-00	SEAL 1	1			
8	92014-06014	BOLT, BUTTON HEAD	2			
9	4B5-27476-00	CAP 2	1			
10	90183-05M02	NUT, SPRING	3			
11	4B5-27413-00	COVER, FOOTREST	1			
12	90110-06200	BOLT, HEXAGON SOCKET HEAD	1			
13	97702-50016	SCREW, TAPPING	2			
14	4B5-27423-00	COVER, FOOTREST	1			
15	5KE-28345-10	MOLE 1	1			
16	4B5-21669-00	SEAL	1			
17	90110-06200	BOLT, HEXAGON SOCKET HEAD	1			
18	97702-50016	SCREW, TAPPING	2			
19	4B5-2171L-00-P1	MOLE, SIDE COVER 1	1			UR FOR SMX
	4B5-2171L-00-P8	MOLE, SIDE COVER 1	1			UR FOR BWC1
	4B5-2171L-00-P5	MOLE, SIDE COVER 1	1			UR FOR NMJ
20	90167-05076	SCREW, TAPPING	6			
21	4B5-2171M-01-P1	MOLE, SIDE COVER 2	1			UR FOR SMX
	4B5-2171M-01-P8	MOLE, SIDE COVER 2	1			UR FOR BWC1
	4B5-2171M-01-P5	MOLE, SIDE COVER 2	1			UR FOR NMJ

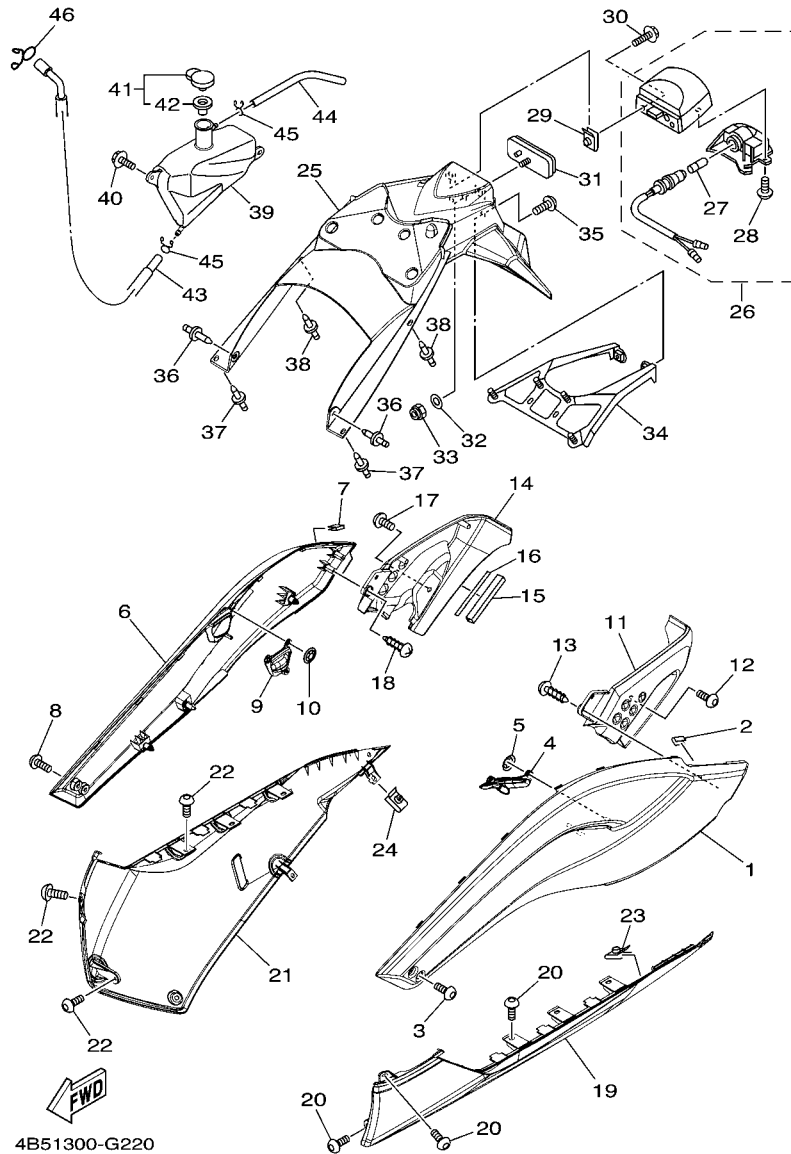
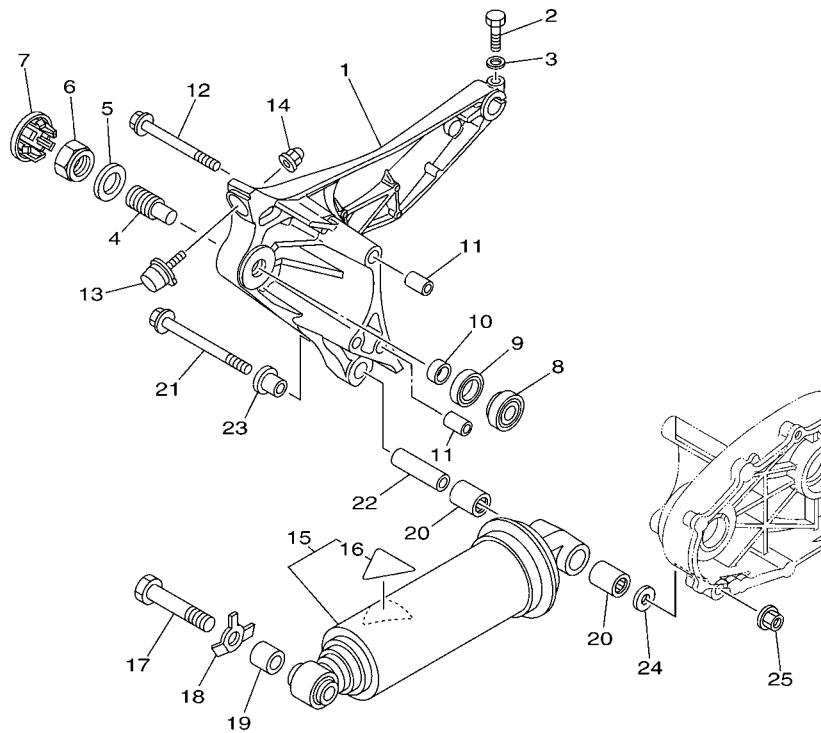


FIG. 22 SIDE COVER 2

REF. NO.	PART NO.	DESCRIPTION	4B5V				REMARKS
22	90167-05076	SCREW, TAPPING	6				
23	90183-05042	NUT, SPRING	1				
24	90183-050A6	NUT, SPRING	1				
25	4B5-2152R-00	GUARD, MUD	1				
26	4B5-84745-00	LICENCE LIGHT UNIT ASSY	1				
27	4HC-84744-00	.BULB (12V-5W)	1				
28	97707-40612	.SCREW, TAPPING	2				
29	90183-05014	NUT, SPRING	2				
30	90119-05023	BOLT, WITH WASHER	2				
31	3Y6-85130-02	REAR REFLECTOR ASSY	1				
32	90201-05043	WASHER, PLATE	1				
33	95602-05100	NUT, U	1				
34	4B5-2172K-00	BRACKET 1	1				
35	90111-06109	BOLT,HEX. SOCKET BUTTON	2				
36	90269-06001	RIVET	2				
37	90269-06001	RIVET	2				
38	90269-06001	RIVET	2				
39	4B5-21871-00	TANK, RECOVERY	1				
40	90119-06137	BOLT, WITH WASHER	2				
41	1AA-21815-00	CAP	1				
42	1AA-21874-00	.GASKET	1				
43	4B5-21816-00	PIPE 1	1				
44	90445-09094	HOSE (L210)	1				
45	90467-090A2	CLIP	2				
46	90467-100A1	CLIP	1				

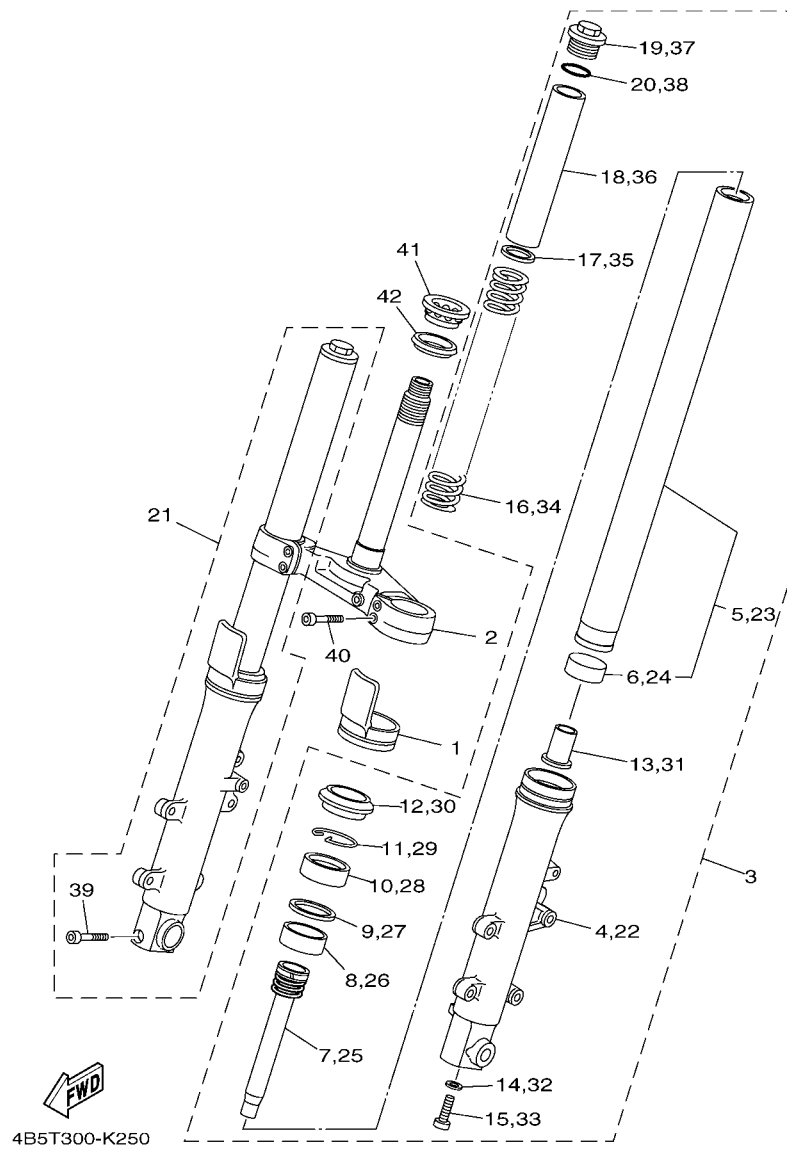


  
 4B51300-G230

**FIG. 23 REAR ARM & SUSPENSION**

REF. NO.	PART NO.	DESCRIPTION	4B5V				REMARKS
1	4B5-22171-11-33	ARM, REAR 1	1				YB
2	97002-08035	BOLT	1				
3	92902-08600	WASHER, PLATE	1				
4	15B-22141-00	SHAFT, PIVOT	1				
5	90201-22018	WASHER, PLATE	1				
6	1J7-22143-00	NUT	1				
7	4KM-2219X-00	COVER	1				
8	93332-00010	BEARING	1				
9	93102-25017	OIL SEAL	1				
10	90387-17011	COLLAR	1				
11	99530-14016	PIN, DOWEL	2				
12	95812-10100	BOLT, FLANGE	3				
13	4B5-22426-00	BUMP, STOP	1				
14	90176-06016	NUT, CAP	1				
15	5VU-22210-00	SHOCK ABSORBER ASSY, REAR	1				
16	4AA-22259-40	.LABEL, WARNING	1				
17	90101-16003	BOLT	1				
18	4B5-22243-00	WASHER 1	1				
19	90387-16019	COLLAR	1				
20	93317-41761	BEARING	2				
21	90105-12053	BOLT, FLANGE	1				
22	90387-12003	COLLAR	1				
23	90387-12039	COLLAR	1				
24	90201-12043	WASHER, PLATE	1				
25	95602-12200	NUT, SELF-LOCKING	1				





4B5T300-K250

FIG. 25 FRONT FORK

REF. NO.	PART NO.	DESCRIPTION	4B5V				REMARKS
1	4PU-2331G-00	COVER	2				
2	4B5-23340-10	UNDER BRACKET COMP.	1				
3	4B5-23102-00	FRONT FORK ASSY (L.H)	1				
4	4B5-23126-00	.TUBE, OUTER (LEFT)	1				
5	4B5-23110-00	.INNER TUBE COMP.1	1				
6	5EA-23171-30	..PISTON, FRONT FORK	1				
7	4B5-23170-00	.CYLINDER COMP., FRONT FORK	1				
8	5EB-23125-00	.METAL, SLIDE 1	1				
9	4V4-23146-L0	.WASHER, OIL SEAL	1				
10	4PU-23145-01	.OIL SEAL	1				
11	4V4-23153-L0	.RING, SNAP	1				
12	4PU-23144-00	.SEAL, DUST	1				
13	4YR-23173-00	.SPINDLE, TAPER	1				
14	509-23158-L0	.GASKET	1				
15	278-23181-50	.BOLT, HEXAGON SOCKET HEAD	1				
16	4B5-23141-00	.SPRING, FRONT FORK	1				
17	3LR-23149-00	.WASHER, SPRING UPPER	1				
18	5WM-23118-00	.SPACER	1				
19	3TJ-23111-00	.BOLT, CAP	1				
20	4V4-23188-L0	.O-RING	1				
21	4B5-23103-00	FRONT FORK ASSY (R.H)	1				
22	4B5-23136-00	.TUBE, OUTER (RIGHT)	1				
23	4B5-23110-00	.INNER TUBE COMP.1	1				
24	5EA-23171-30	..PISTON, FRONT FORK	1				
25	4B5-23170-00	.CYLINDER COMP., FRONT FORK	1				
26	5EB-23125-00	.METAL, SLIDE 1	1				
27	4V4-23146-L0	.WASHER, OIL SEAL	1				

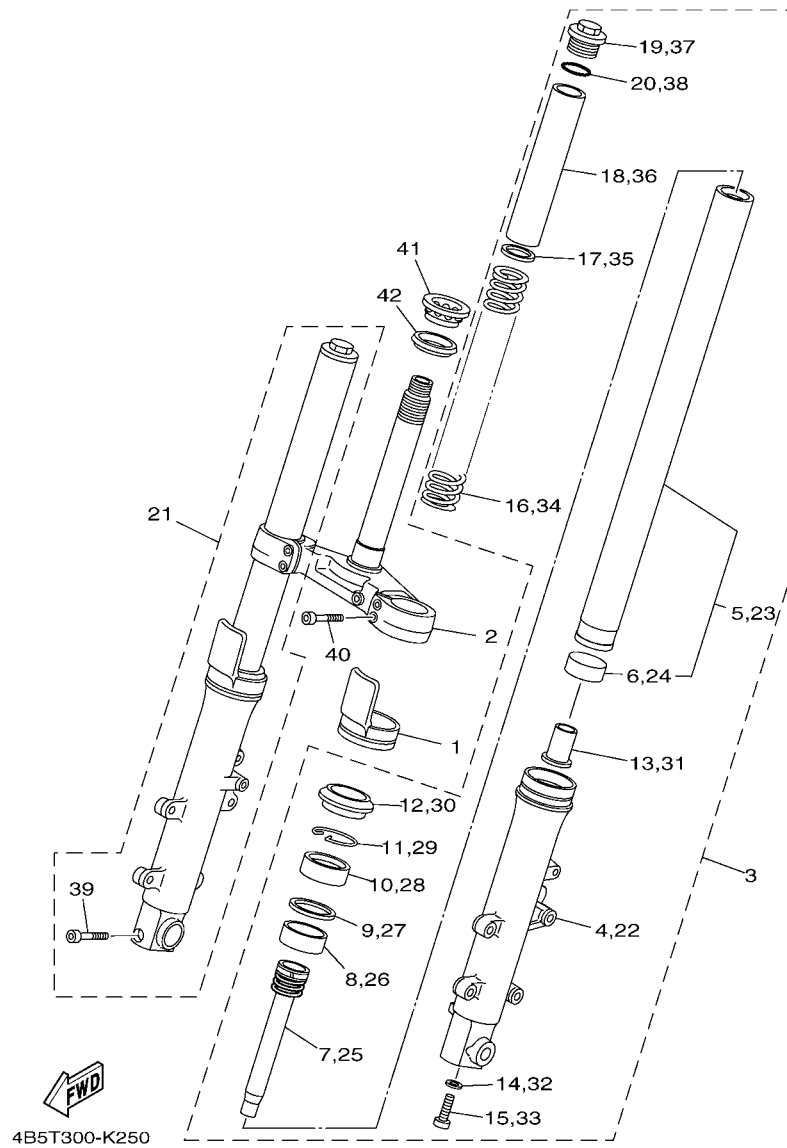


FIG. 25 FRONT FORK

REF. NO.	PART NO.	DESCRIPTION	4B5V				REMARKS
28	4PU-23145-01	.OIL SEAL	1				
29	4V4-23153-L0	.RING, SNAP	1				
30	4PU-23144-00	.SEAL, DUST	1				
31	4YR-23173-00	.SPINDLE, TAPER	1				
32	509-23158-L0	.GASKET	1				
33	278-23181-50	.BOLT, HEXAGON SOCKET HEAD	1				
34	4B5-23141-00	.SPRING, FRONT FORK	1				
35	3LR-23149-00	.WASHER, SPRING UPPER	1				
36	5WM-23118-00	.SPACER	1				
37	3TJ-23111-00	.BOLT, CAP	1				
38	4V4-23188-L0	.O-RING	1				
39	91314-08040	.BOLT, HEXAGON SOCKET HEAD	1				
40	91314-08025	BOLT, HEXAGON SOCKET HEAD	4				
41	93399-99957	BEARING	1				
42	3FV-23462-00	SEAL, STEERING	1				

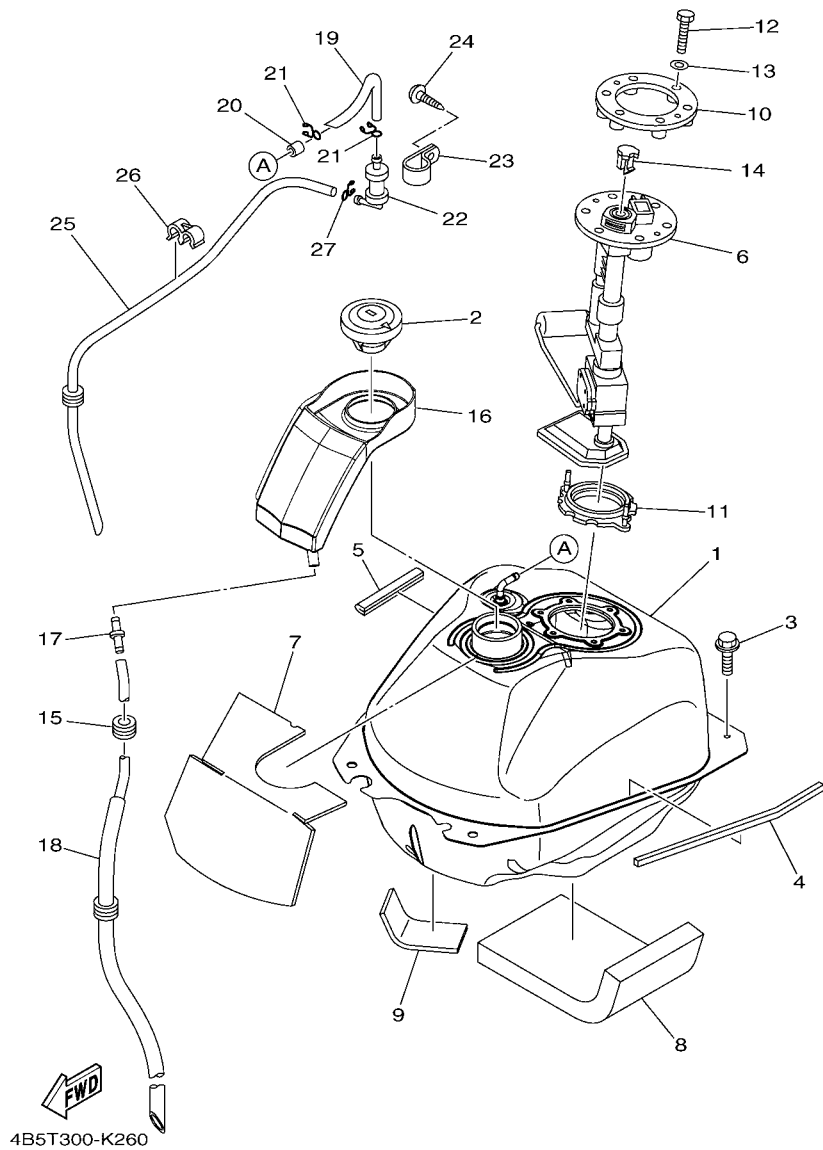
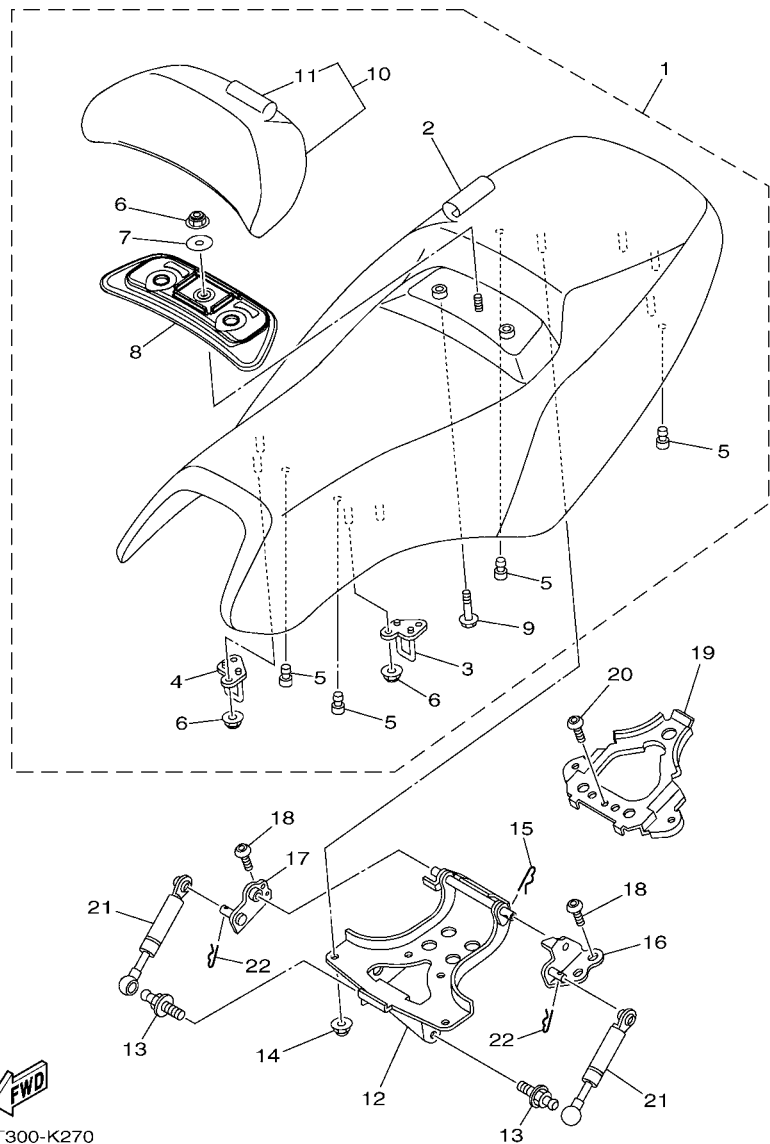


FIG. 26 FUEL TANK

REF. NO.	PART NO.	DESCRIPTION	4B5V				REMARKS
1	4B5-24110-00	FUEL TANK COMP.	1				
2	54K-24602-00	CAP ASSY	1				
3	90119-06200	BOLT, WITH WASHER	4				
4	4B5-24181-00	DAMPER, LOCATING 1	1				
5	4BP-24188-00	MOLD, FUEL TANK	1				
6	4B5-13907-00	FUEL PUMP COMP.	1				
7	4B5-24182-00	DAMPER, LOCATING 2	1				
8	4B5-24184-00	DAMPER, LOCATING 4	1				
9	4B5-24185-10	DAMPER, LOCATING 5	1				
10	4B5-24491-00	BRACKET, FUEL PUMP	1				
11	5CA-2414G-01	SEAL	1				
12	97002-05020	BOLT	6				
13	92902-05600	WASHER, PLATE	6				
14	5VU-24135-00	CLAMP 1	1				
15	90480-13018	GROMMET	1				
16	4B5-2414A-00	COVER, FILLER	1				
17	4JP-21753-00	BOSS, CONNECTOR	1				
18	4B5-24318-00	PIPE, OVERFLOW	1				
19	4B5-24313-00	PIPE 3	1				
20	4B5-24141-00	PROTECTOR, FUEL TANK	1				
21	90467-090A2	CLIP	2				
22	5RB-24180-00	ROLL OVER VALVE ASSY	1				
23	4B5-24135-00	CLAMP 1	1				
24	97702-50014	SCREW, TAPPING	1				
25	4B5-24314-00	PIPE 4	1				
26	90464-10M38	CLAMP	1				
27	90467-090A2	CLIP	1				



**FWD**  
4B5T300-K270

**FIG. 27 SEAT**

REF. NO.	PART NO.	DESCRIPTION	4B5V				REMARKS
1	4B5-24730-51	DOUBLE SEAT ASSY	1				
2	4B5-24731-00	.COVER, SEAT	1				
3	4B5-24718-20	.BRACKET, SEAT	1				
4	4B5-24728-20	.BRACKET, SEAT	1				
5	5SL-24723-00	.DAMPER, SEAT	4				
6	95607-06200	.NUT, SELF U-FLANGE	5				
7	90201-065G8	.WASHER, PLATE	1				
8	4B5-24752-00	.PLATE	1				
9	95802-06025	.BOLT, FLANGE	2				
10	4B5-24790-01	.SEAT BACK ASSY	1				
11	4B5-24791-00	..COVER, SEAT BACK	1				
12	4B5-24726-00	HINGE, SEAT	1				
13	4B5-2474E-00	ARM	2				
14	90176-06016	NUT, CAP	4				
15	90468-18121	CLIP	1				
16	4B5-24769-00	HINGE, SEAT	1				
17	4B5-24779-00	HINGE, SEAT 2	1				
18	92012-08020	BOLT, BUTTON HEAD	4				
19	4B5-2475U-00	BRACKET, TAIL COVER	1				
20	92012-08020	BOLT, BUTTON HEAD	1				
21	4B5-2478G-02	STOPPER	2				
22	90468-16001	CLIP	2				

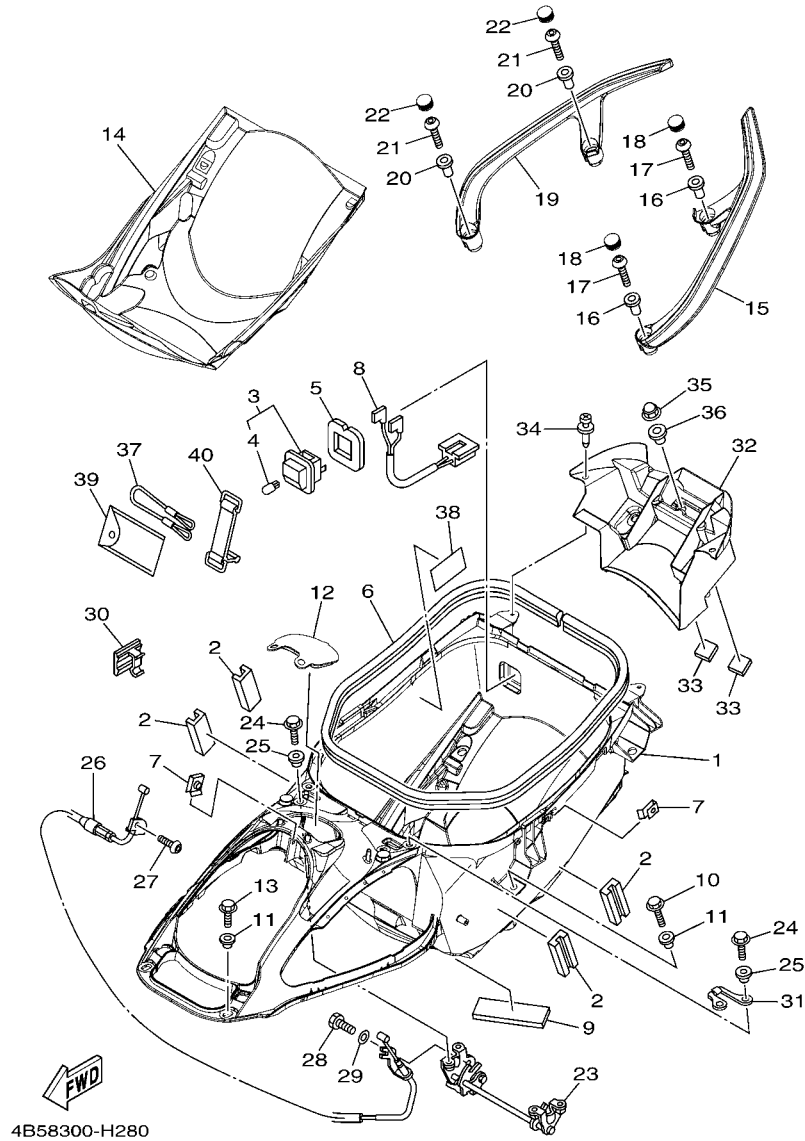


FIG. 28 SEAT 2

REF. NO.	PART NO.	DESCRIPTION	4B5V				REMARKS
1	4B5-2473R-01	BOX 1	1				
2	4B5-24737-00	DAMPER, SEAT	4				
3	4HC-84770-00	LIGHT, ACCESSORY	1				
4	4HC-84347-00	.BULB (12V-2W)	1				
5	5GJ-2839M-00	SEAL, BOX 2	1				
6	4B5-2173M-00	SEAL 3	1				
7	90183-05042	NUT, SPRING	3				
8	4B5-82583-00	WIRE, SUB-LEAD	1				
9	1D6-22358-00	SEAL 1	1				
10	95822-06020	BOLT, FLANGE	8				
11	90387-06170	COLLAR	10				
12	4B5-2482H-00	CAP	1				
13	95022-06014	BOLT, FLANGE	2				
14	4B5-24747-00	DAMPER, SEAT	1				
15	4B5-2474A-01-P3	ASSIST, GRIP	1				UR FOR SMX
	4B5-2474A-01-P8	ASSIST, GRIP	1				UR FOR BWC1
	4B5-2474A-01-P9	ASSIST, GRIP	1				UR FOR NMJ
16	90387-08068	COLLAR	2				
17	92012-08035	BOLT, BUTTON HEAD	2				
18	4B5-2476U-00	PROTECTOR,1	2				
19	4B5-2474W-01-P3	ASSIST,GRIP 2	1				UR FOR SMX
	4B5-2474W-01-P8	ASSIST,GRIP 2	1				UR FOR BWC1
	4B5-2474W-01-P5	ASSIST,GRIP 2	1				UR FOR NMJ
20	90387-08068	COLLAR	2				
21	92012-08035	BOLT, BUTTON HEAD	2				
22	4B5-2476U-00	PROTECTOR,1	2				
23	4B5-24780-20	SEAT LOCK ASSY	1				

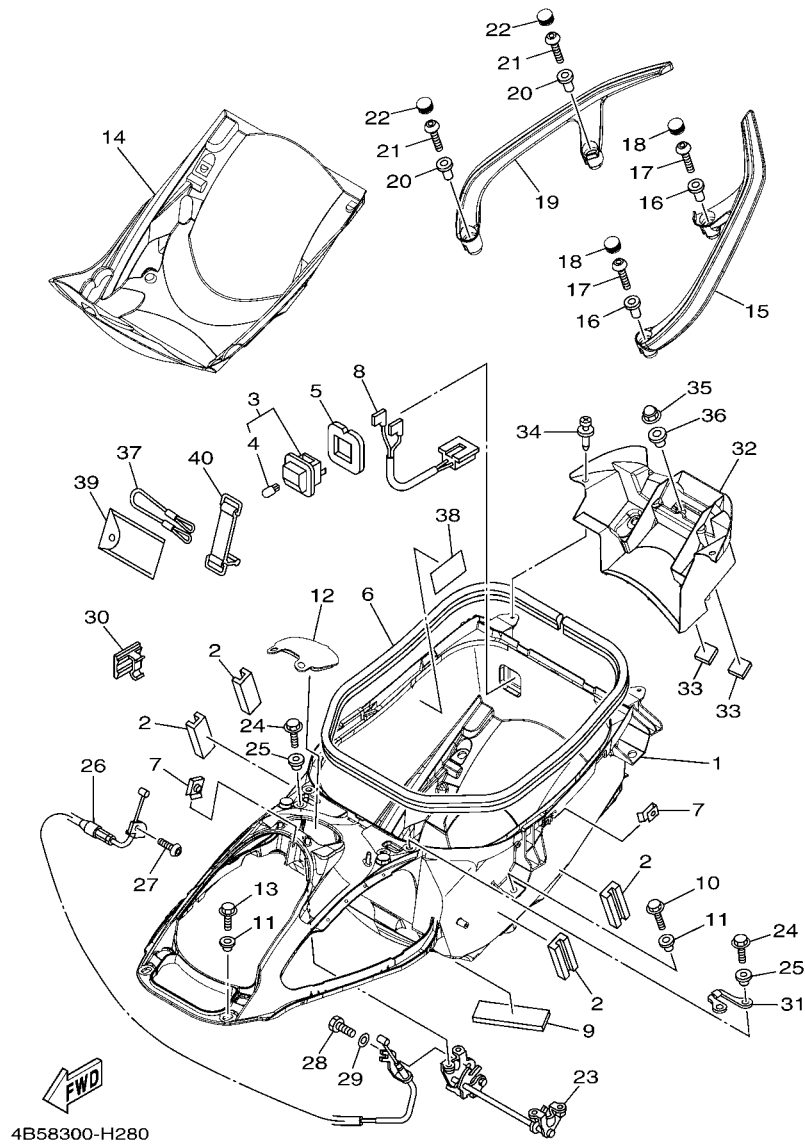
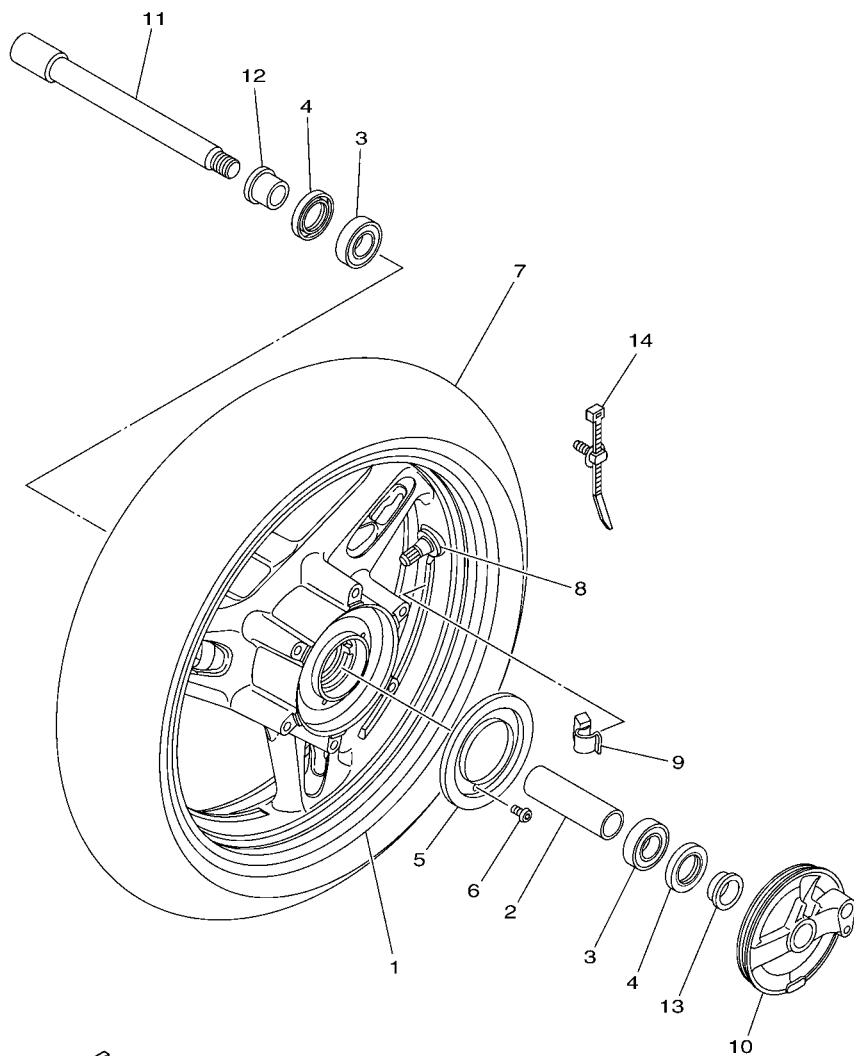


FIG. 28 SEAT 2

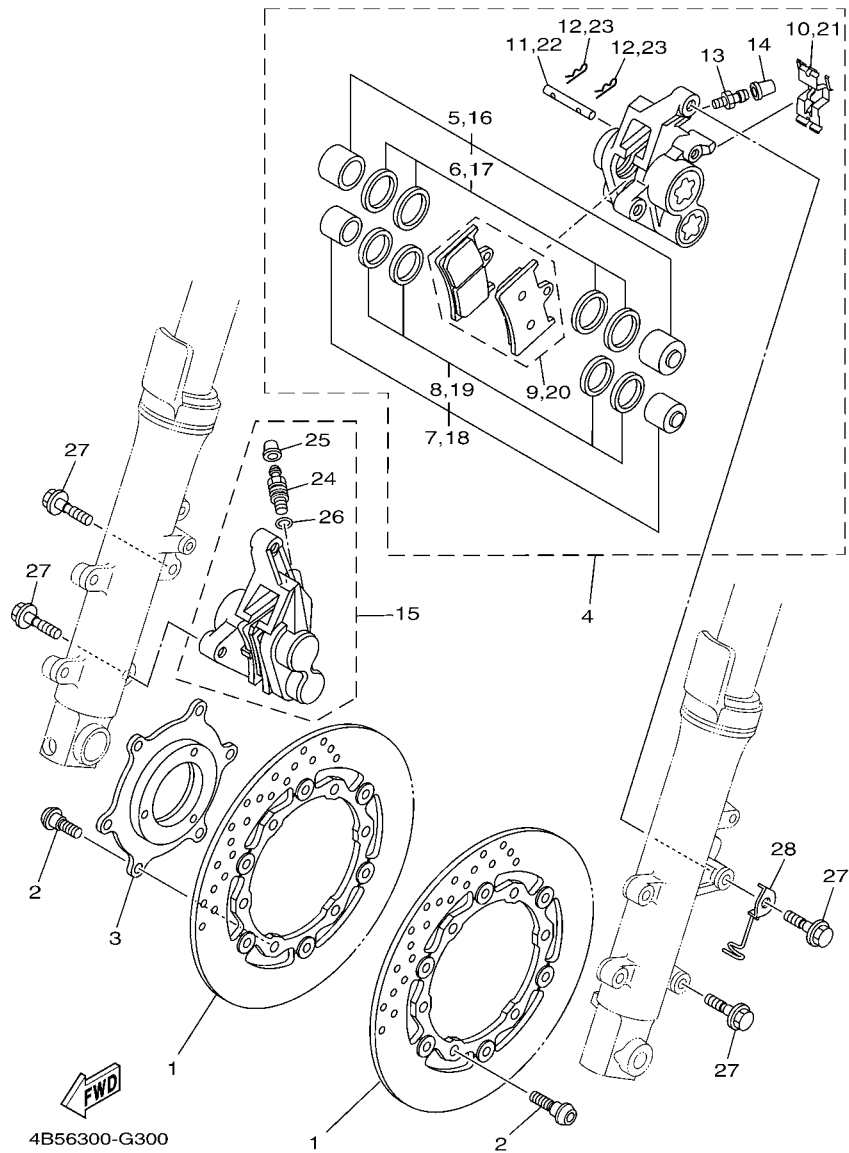
REF. NO.	PART NO.	DESCRIPTION	4B5V				REMARKS
24	95822-06016	BOLT, FLANGE	4				
25	90387-06170	COLLAR	4				
26	4B5-2478D-00	SEAT LOCK CABLE ASSY	1				
27	92012-05010	BOLT, BUTTON HEAD	1				
28	97002-05010	BOLT	1				
29	92902-05600	WASHER, PLATE	1				
30	90464-07002	CLAMP	1				
31	4B5-2475K-00	BRACKET 3	1				
32	4B5-2163A-00	COVER, REAR FENDER 1	1				
33	2TV-21639-00	DAMPER 2	2				
34	90269-06081	RIVET	2				
35	90176-06017	NUT, CROWN	4				
36	90560-08066	SPACER	4				
37	4B5-21398-10	HANGER, HELMET	1				
38	5VU-21668-00	LABEL, TIRE	1				
39	4B5-28100-10	TOOL KIT	1				
40	3TJ-82131-00	BAND, BATTERY	1				



**FWD**  
4B59300-H290

**FIG. 29 FRONT WHEEL**

REF. NO.	PART NO.	DESCRIPTION	4B5V				REMARKS
1	4B5-25168-31	CAST WHEEL, FRONT	1				
2	5EA-25117-00	SPACER, BEARING	1				
3	93306-07208	BEARING	2				
4	93106-28043	OIL SEAL	2				
5	4B5-2517G-00	ROTOR, SENSOR	1				
6	90149-05029	SCREW	3				
7	94112-15008	TIRE(120/70R15M/C 56H BT011F)	1				UR BRIDGESTONE
	94112-15009	TIRE(120/70R15M/C56H GPR-100F)	1				UR DUNLOP
8	93900-00030	VALVE, RIM (TR412)	1				TAIHEIYO
9	5MT-25398-00	BALANCER, WHEEL (10G)	1				UN
	5MT-25398-10	BALANCER, WHEEL (20G)	1				UN
	5MT-25398-20	BALANCER, WHEEL (30G)	1				UN
10	4B5-2517A-00	HOUSING, SENSOR FRONT	1				
11	4XV-25181-10	AXLE, WHEEL	1				
12	90387-22016	COLLAR	1				
13	4B5-25183-00	COLLAR, WHEEL	1				
14	5RU-12491-00	CLAMP 1	1				



**FIG. 30 FRONT BRAKE CALIPER**

REF. NO.	PART NO.	DESCRIPTION	4B5V				REMARKS
1	4B5-2581T-00	DISK BRAKE ASSY	2				
2	90109-064G6	BOLT	12				
3	4B5-2514A-00	RING, WHEEL 1	1				
4	4B5-2580T-00	CALIPER ASSY (LEFT)	1				
5	4SV-W0057-10	.PISTON ASSY, CALIPER	1				
6	3GM-W0047-10	..CALIPER SEAL KIT	1				
7	4SV-W0057-00	.PISTON ASSY, CALIPER	1				
8	3MA-W0047-10	..CALIPER SEAL KIT	1				
9	4B5-W0045-00	.BRAKE PAD KIT	1				
10	13S-25919-00	.SUPPORT, PAD	1				
11	4SV-25924-00	.PIN, PAD	1				
12	3GM-25925-00	.CLIP	2				
13	1J3-25824-00	.SCREW, BLEED	1				
14	306-25825-01	.CAP	1				
15	4B5-2580U-10	CALIPER ASSY (RIGHT)	1				
16	4SV-W0057-10	.PISTON ASSY, CALIPER	1				
17	3GM-W0047-10	..CALIPER SEAL KIT	1				
18	4SV-W0057-00	.PISTON ASSY, CALIPER	1				
19	3MA-W0047-10	..CALIPER SEAL KIT	1				
20	4B5-W0045-00	.BRAKE PAD KIT	1				
21	13S-25919-00	.SUPPORT, PAD	1				
22	4SV-25924-00	.PIN, PAD	1				
23	3GM-25925-00	.CLIP	2				
24	5VS-25824-00	.SCREW, BLEED	1				
25	306-25825-01	.CAP	1				
26	5VS-25975-00	.RUBBER, BUSHING	1				
27	90105-10638	BOLT, FLANGE	4				



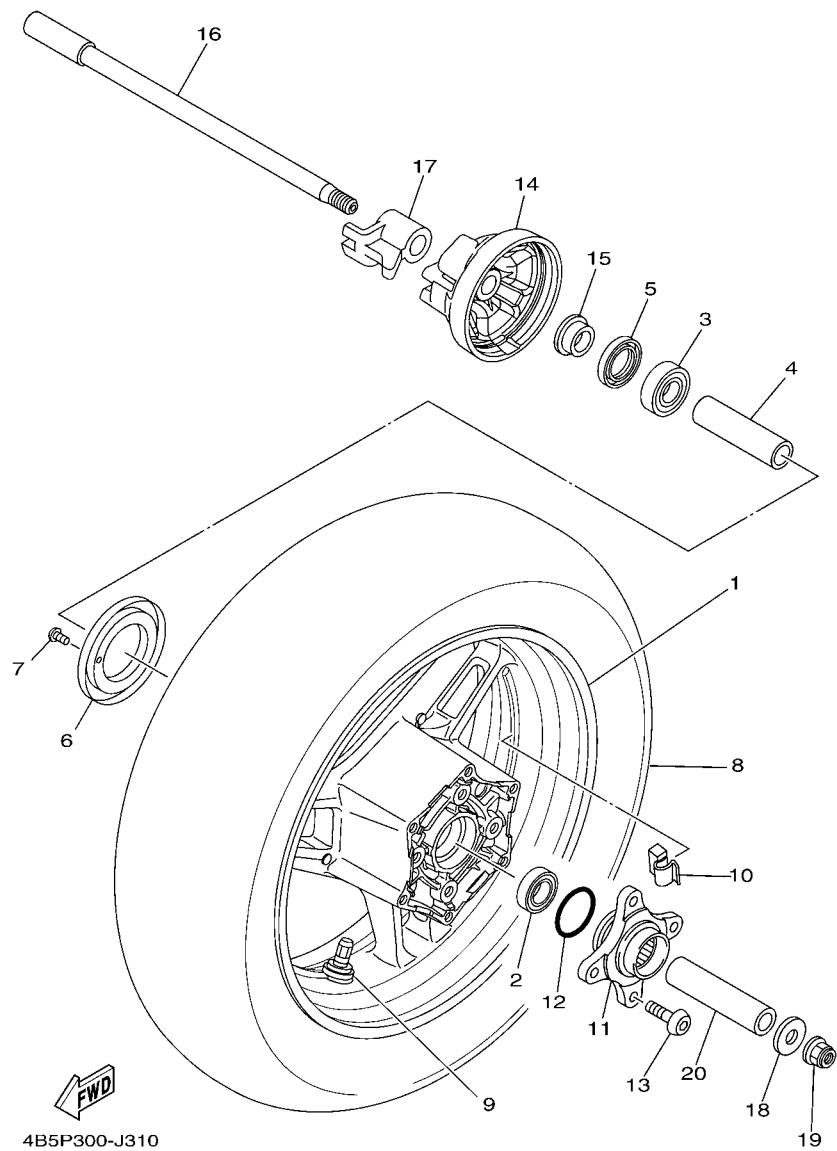
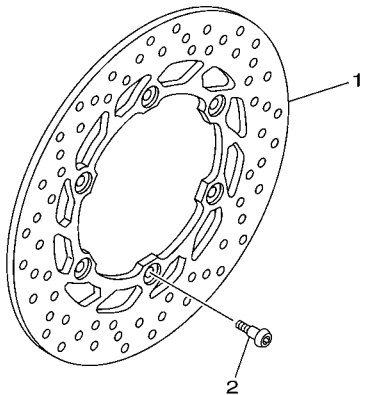
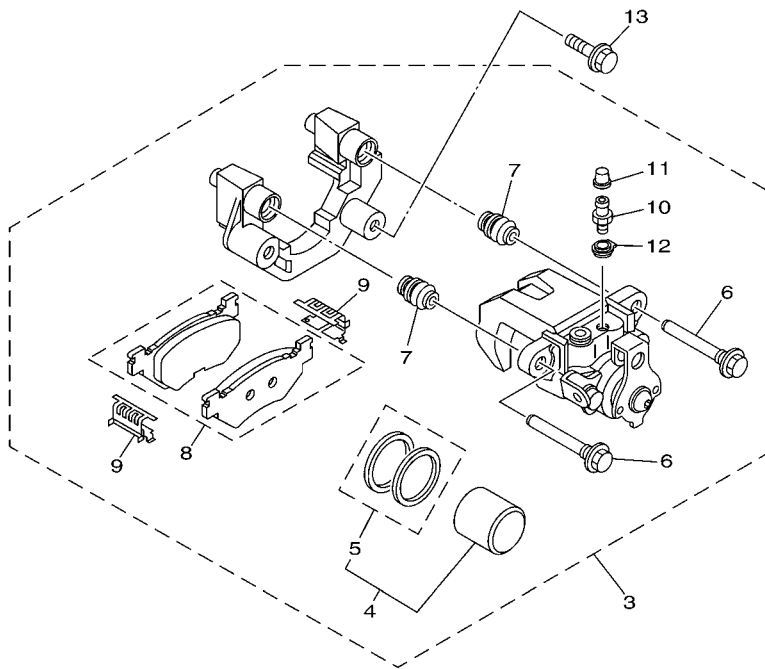


FIG. 31 REAR WHEEL

REF. NO.	PART NO.	DESCRIPTION	4B5V				REMARKS
1	4B5-25338-31	CAST WHEEL, REAR	1				
2	93306-20352	BEARING	1				
3	93306-30317	BEARING	1				
4	4B5-25317-01	SPACER, BEARING	1				
5	93102-25044	OIL SEAL	1				
6	4B5-2517G-00	ROTOR, SENSOR	1				
7	90149-05029	SCREW	3				
8	94116-15011	TIRE(160/60R15M/C 67H BT012R)	1				UR BRIDGESTONE
	94116-15012	TIRE(160/60R15M/C 67H GPR-100)	1				UR DUNLOP
9	93900-00030	VALVE, RIM (TR412)	1				TAIHEIYO
10	5MT-25398-00	BALANCER, WHEEL (10G)	1				UN
	5MT-25398-10	BALANCER, WHEEL (20G)	1				UN
	5MT-25398-20	BALANCER, WHEEL (30G)	1				UN
11	5GJ-25366-00	CLUTCH, HUB	1				
12	93210-44704	O-RING	1				
13	90111-10036	BOLT, HEX. SOCKET BUTTON	4				
14	4B5-2537A-00	HOUSING, SENSOR REAR	1				
15	4B5-25377-10	COLLAR, WHEEL	1				
16	5GJ-25381-10	AXLE, WHEEL	1				
17	5VU-25383-A0	COLLAR, WHEEL	1				
18	90201-14022	WASHER, PLATE	1				
19	95602-14200	NUT, SELF-LOCKING	1				
20	90560-17306	SPACER	1				



4B51300-G320

FIG. 32 REAR BRAKE CALIPER

REF. NO.	PART NO.	DESCRIPTION	4B5V				REMARKS
1	4B5-2582V-00	DISC, REAR BRAKE 1	1				
2	90109-064G6	BOLT	6				
3	4B5-2580V-00	CALIPER ASSY, REAR 1	1				
4	4D9-W0057-00	.PISTON ASSY, CALIPER	1				
5	5GJ-W0047-01	..CALIPER SEAL KIT	1				
6	4D9-25914-10	.PIN, SLIDE	2				
7	4TT-25937-00	.BOOT 2	2				
8	5RU-W0046-00	.BRAKE PAD KIT 2	1				
9	4TT-25919-00	.SUPPORT, PAD	2				
10	5GM-25824-00	.SCREW, BLEED	1				
11	1D7-25825-00	.CAP	1				
12	5GM-25975-00	.RUBBER, BUSHING	1				
13	90105-10638	BOLT, FLANGE	2				

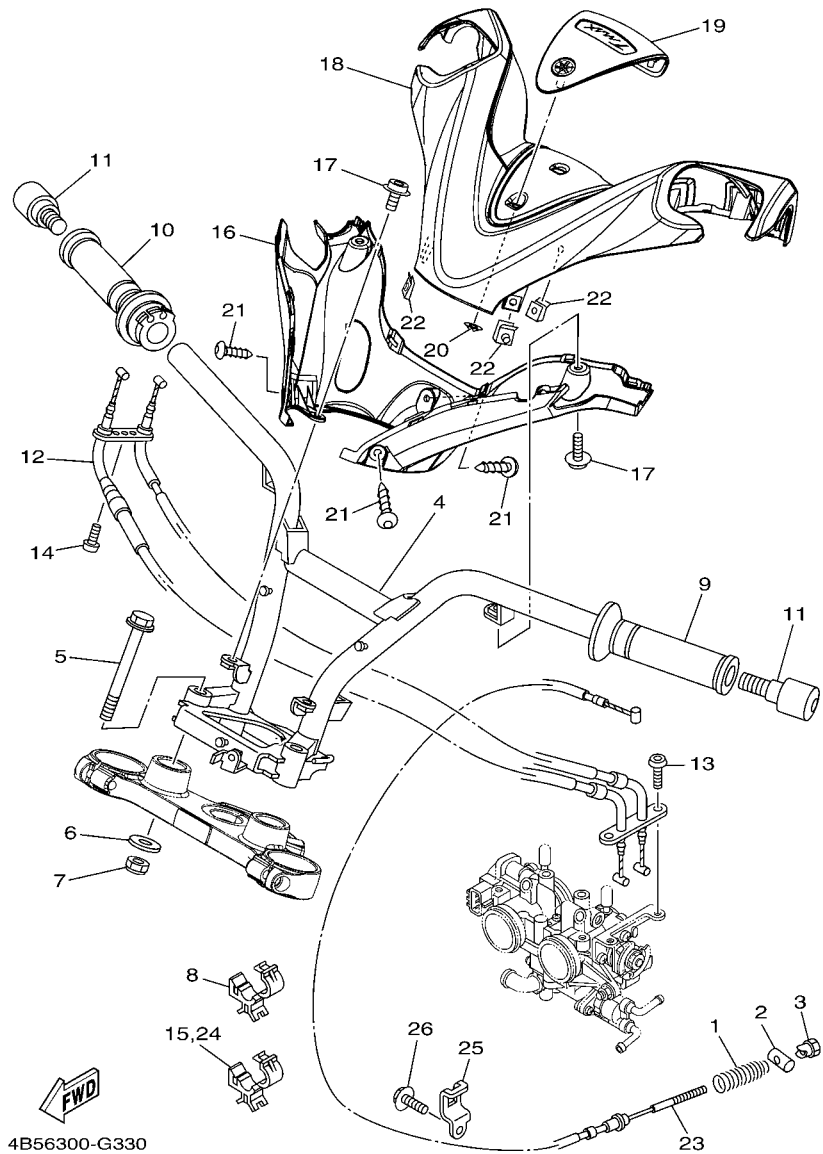
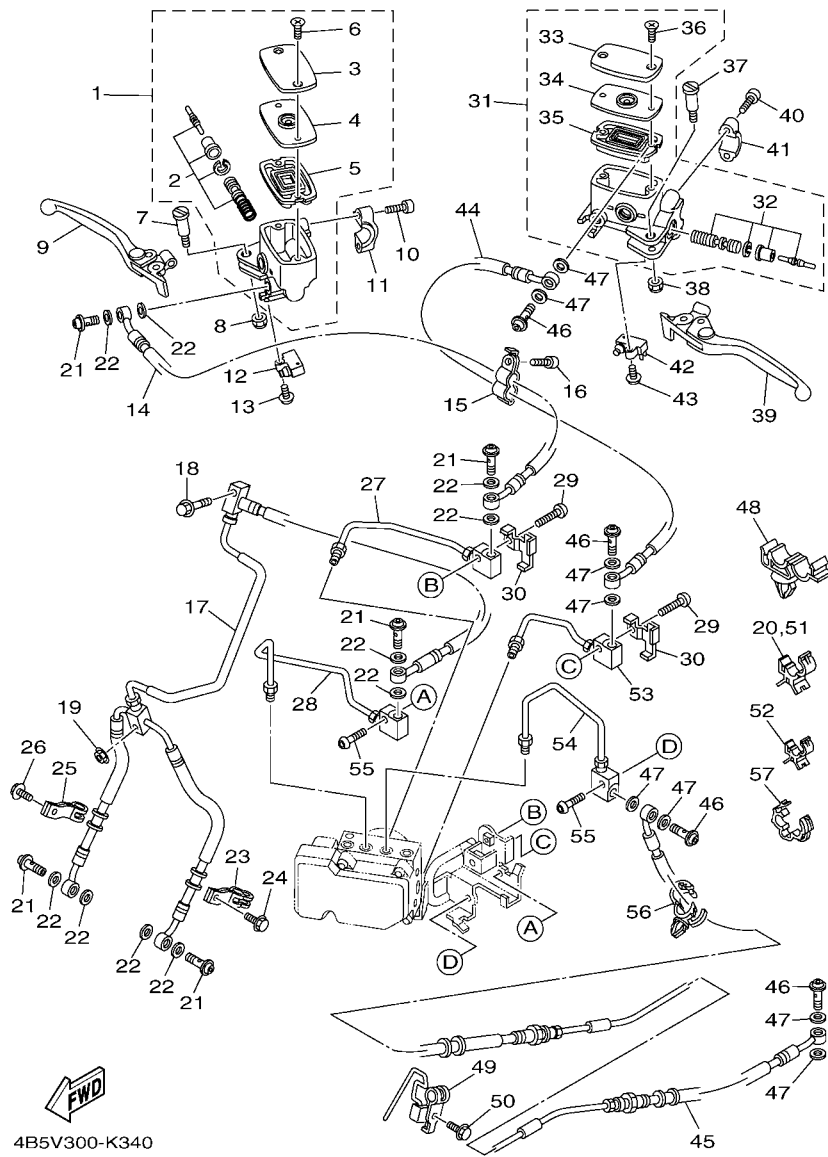


FIG. 33 STEERING HANDLE & CABLE

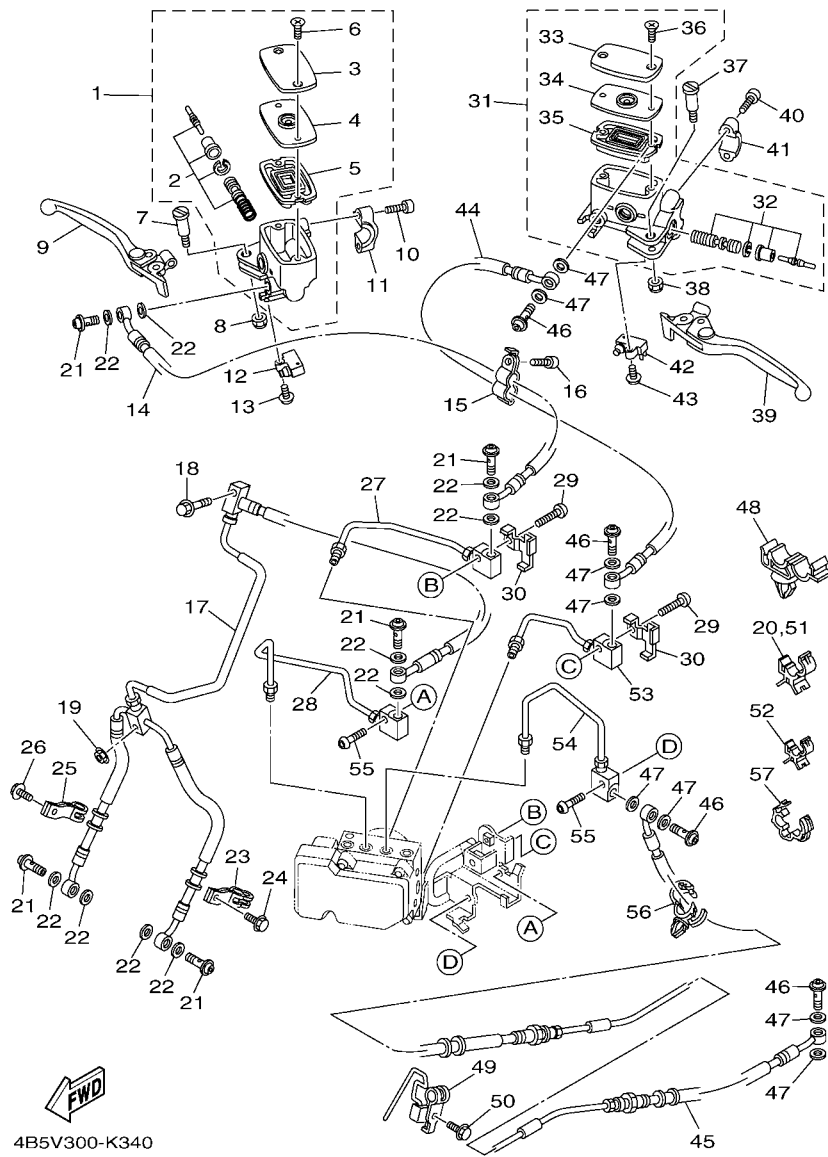
REF. NO.	PART NO.	DESCRIPTION	4B5V				REMARKS
1	5VU-25333-00	SPRING, RETURN	1				
2	90249-12004	PIN	1				
3	90179-06018	NUT	1				
4	4B5-26110-10	HANDLE COMP.	1				
5	90105-10150	BOLT, FLANGE	2				
6	90201-10043	WASHER, PLATE	2				
7	95602-10100	NUT, U	2				
8	90464-20191	CLAMP	2				
9	4YR-26241-02	GRIP (LEFT)	1				
10	4YR-26240-02	GRIP ASSY	1				
11	3HX-26246-10	END, GRIP	2				
12	4B5-26301-11	THROTTLE CABLE ASSY	1				
13	92012-05012	BOLT, BUTTON HEAD	2				
14	98502-05020	SCREW, PAN HEAD	1				
15	90464-15192	CLAMP	1				
16	4B5-26144-00	COVER, HANDLEBAR LOWER 1	1				
17	90159-05032	SCREW, WITH WASHER	4				
18	4B5-26143-00	COVER,HAND,UPPER 1	1				
19	4B5-26145-00	COVER,HAND,UPPER 2	1				
20	90183-05068	NUT, SPRING	3				
21	90167-05079	SCREW, TAPPING	3				
22	90183-05042	NUT, SPRING	3				
23	4B5-2835X-01	WIRE	1				
24	90464-15192	CLAMP	1				
25	4B5-26131-00	GUIDE, CABLE 1	1				
26	95802-06010	BOLT, FLANGE	1				



4B5V300-K340

FIG. 34 FRONT MASTER CYLINDER

REF. NO.	PART NO.	DESCRIPTION	4B5V				REMARKS
1	4B5-W2587-20	MASTER CYLINDER SUB ASSY	1				
2	4B5-W0041-00	.CYLINDER KIT, MASTER	1				
3	4B5-25852-00	.CAP, RESERVOIR	1				
4	4B5-25855-00	.BUSH,DIAPHRAGM	1				
5	4B5-25854-00	.DIAPHRAGM, RESERVOIR	1				
6	5VS-2589H-00	.SCREW	2				
7	5VS-2589F-00	BOLT, LEVER	1				
8	95617-06100	NUT, U	1				
9	4B5-83922-00	LEVER 2	1				
10	5VS-26332-00	BOLT	2				
11	5VS-25867-00	BRACKET, MASTER CYLINDER	1				
12	36Y-82917-10	SWITCH	1				
13	97602-04214	SCREW, PAN HEAD WITH WASHER	1				
14	4B5-25874-00	HOSE, BRAKE	1				
15	4B5-25875-10	HOLDER, BRAKE HOSE 1	1				
16	91312-06016	BOLT	1				
17	4B5-25873-01	HOSE, BRAKE 2	1				
18	95022-06025	BOLT, FLANGE	1				
19	95702-06500	NUT, FLANGE	1				
20	90464-15192	CLAMP	1				
21	90401-10172	BOLT, UNION	5				
22	90430-10005	GASKET	10				
23	4B5-25886-00	HOLDER, BRAKE HOSE	1				
24	95802-06012	BOLT, FLANGE	1				
25	4B5-25875-00	HOLDER, BRAKE HOSE 1	1				
26	95802-06012	BOLT, FLANGE	1				
27	4B5-25883-00	PIPE, BRAKE 3	1				

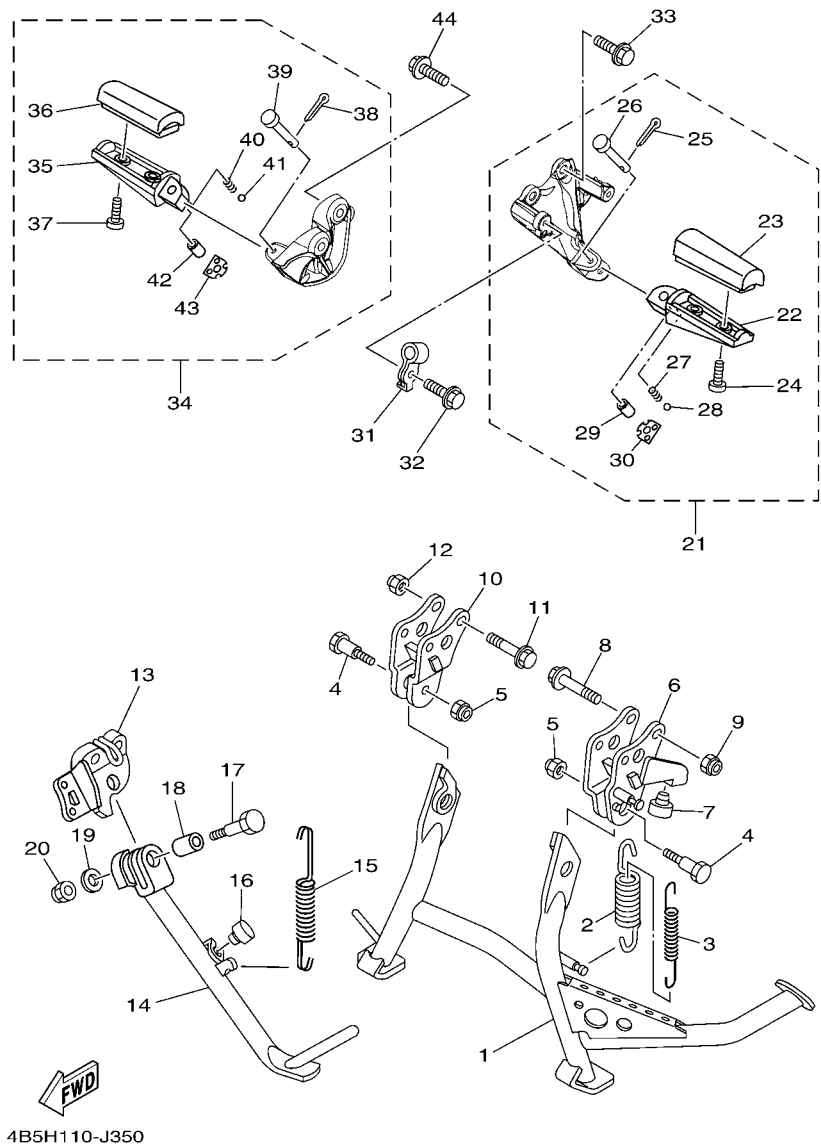


4B5V300-K340

FIG. 34 FRONT MASTER CYLINDER

REF. NO.	PART NO.	DESCRIPTION	4B5V				REMARKS
28	4B5-25882-00	PIPE, BRAKE 2	1				
29	92012-06025	BOLT, BUTTON HEAD	2				
30	4B5-2615E-00	PLATE, STOPPER	2				
31	4B5-W2587-30	MASTER CYLINDER SUB ASSY	1				
32	4B5-W0041-10	.CYLINDER KIT, MASTER	1				
33	4B5-25852-00	.CAP, RESERVOIR	1				
34	4B5-25855-00	.BUSH,DIAPHRAGM	1				
35	4B5-25854-00	.DIAPHRAGM, RESERVOIR	1				
36	5VS-2589H-00	.SCREW	2				
37	5VS-2589F-00	BOLT, LEVER	1				
38	95617-06100	NUT, U	1				
39	4B5-83912-00	LEVER 1	1				
40	5VS-26332-00	BOLT	2				
41	5VS-25867-00	BRACKET, MASTER CYLINDER	1				
42	36Y-83980-10	FRONT STOP SWITCH ASSY	1				
43	97602-04214	SCREW, PAN HEAD WITH WASHER	1				
44	4B5-2584B-00	HOSE, BRAKE	1				
45	4B5-2584C-01	HOSE, BRAKE	1				
46	90401-10172	BOLT, UNION	4				
47	90430-10005	GASKET	8				
48	90464-10008	CLAMP	1				
49	4B5-25876-10	HOLDER, BRAKE HOSE 2	1				
50	95802-06010	BOLT, FLANGE	1				
51	90464-15192	CLAMP	1				
52	90464-08189	CLAMP	1				
53	4B5-2588B-00	PIPE, BRAKE 5	1				
54	4B5-2588C-00	PIPE, BRAKE 6	1				

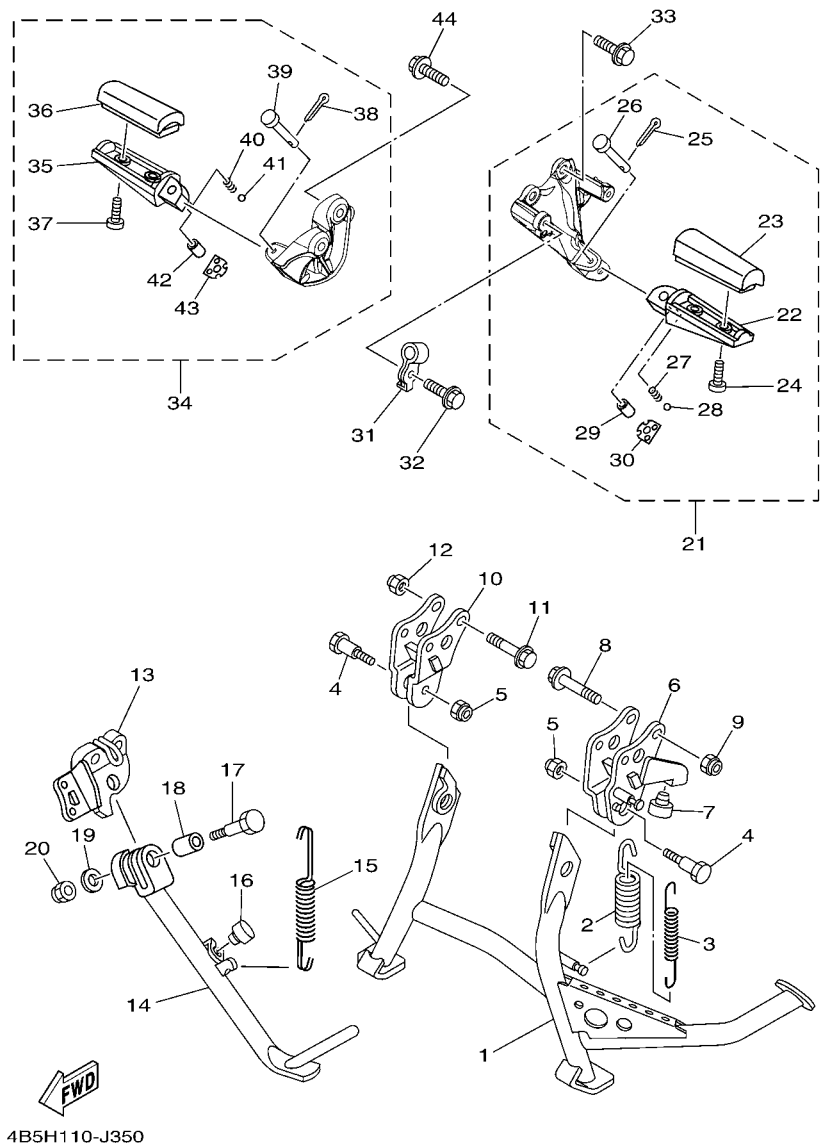




4B5H110-J350

FIG. 35 STAND & FOOTREST

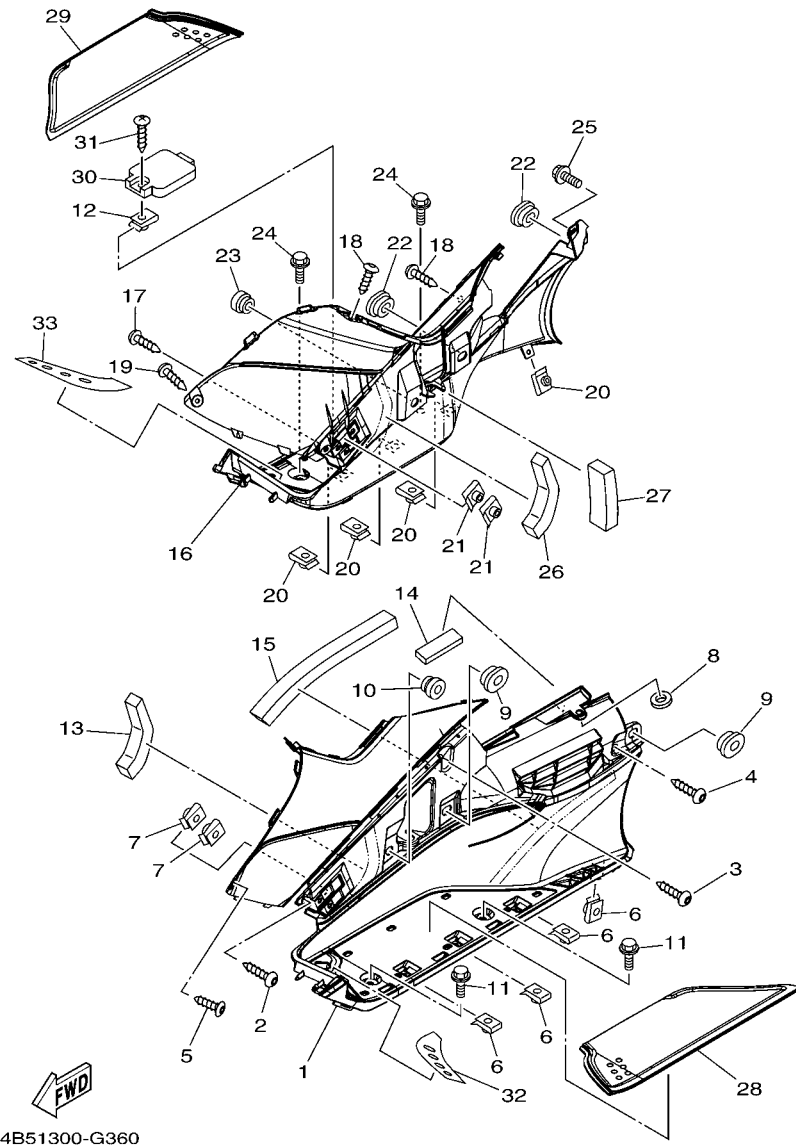
REF. NO.	PART NO.	DESCRIPTION	4B5V				REMARKS
1	4B5-27111-00	STAND, MAIN	1				
2	90506-40508	SPRING, TENSION	1				
3	90506-23509	SPRING, TENSION	1				
4	90109-10029	BOLT	2				
5	90185-10022	NUT, SELF-LOCKING	2				
6	4B5-27151-00	BRACKET, MAIN STAND	1				
7	4X4-27114-00	STOPPER, MAIN STAND	1				
8	90105-10283	BOLT, FLANGE	2				
9	90185-10022	NUT, SELF-LOCKING	2				
10	4B5-27152-00	BRACKET, MAIN STAND 2	1				
11	90105-10283	BOLT, FLANGE	2				
12	90185-10022	NUT, SELF-LOCKING	2				
13	4B5-27321-00	BRACKET, SIDE STAND	1				
14	4B5-27311-10	STAND, SIDE	1				
15	90506-20027	SPRING, TENSION	1				
16	4X4-27114-00	STOPPER, MAIN STAND	1				
17	90101-10025	BOLT	1				
18	90387-10018	COLLAR	1				
19	92902-10200	WASHER	1				
20	95602-10100	NUT, U	1				
21	4B5-27430-00	REAR FOOTREST ASSY 1	1				
22	4DN-27431-01	.FOOTREST, REAR 1	1				
23	4BP-27413-00	.COVER, FOOTREST	1				
24	90157-05025	.SCREW, PAN HEAD	2				
25	91402-20012	.PIN, COTTER	1				
26	91702-06038	.PIN, CLEVIS	1				
27	90501-15001	.SPRING, COMPRESSION	1				



4B5H110-J350

FIG. 35 STAND & FOOTREST

REF. NO.	PART NO.	DESCRIPTION	4B5V				REMARKS
28	93501-04011	.BALL	1				
29	90387-064H8	.COLLAR	1				
30	4B5-27437-00	.WASHER, SPECIAL	1				
31	4B5-25876-00	HOLDER, BRAKE HOSE 2	1				
32	95802-06014	BOLT, FLANGE	1				
33	95812-08025	BOLT, FLANGE	2				
34	4B5-27440-00	REAR FOOTREST ASSY 2	1				
35	4DN-27441-01	.FOOTREST, REAR 2	1				
36	4BP-27413-00	.COVER, FOOTREST	1				
37	90157-05025	.SCREW, PAN HEAD	2				
38	91402-20012	.PIN, COTTER	1				
39	91702-06038	.PIN, CLEVIS	1				
40	90501-15001	.SPRING, COMPRESSION	1				
41	93501-04011	.BALL	1				
42	90387-064H8	.COLLAR	1				
43	4B5-27437-00	.WASHER, SPECIAL	1				
44	95812-08025	BOLT, FLANGE	2				



4B51300-G360

FIG. 36 STAND & FOOTREST 2

REF. NO.	PART NO.	DESCRIPTION	4B5V				REMARKS
1	4B5-27481-00	BOARD, FOOTREST	1				
2	97702-50016	SCREW, TAPPING	1				
3	97702-50016	SCREW, TAPPING	1				
4	97702-50016	SCREW, TAPPING	2				
5	90167-05076	SCREW, TAPPING	1				
6	90183-05042	NUT, SPRING	4				
7	90183-060A6	NUT, SPRING	2				
8	4B5-27485-00	SEAL	1				
9	90480-01558	GROMMET	2				
10	90480-13567	GROMMET	1				
11	90119-06209	BOLT, WITH WASHER	2				
12	90183-05042	NUT, SPRING	1				
13	4B5-28217-00	DAMPER 1	1				
14	4B5-28247-00	DAMPER 4	1				
15	4B5-28267-00	DAMPER 5	1				
16	4B5-27488-00	BOARD, FOOTREST 2	1				
17	97702-50016	SCREW, TAPPING	1				
18	97702-50016	SCREW, TAPPING	2				
19	90167-05076	SCREW, TAPPING	1				
20	90183-05042	NUT, SPRING	5				
21	90183-060A6	NUT, SPRING	2				
22	90480-01558	GROMMET	2				
23	90480-13567	GROMMET	1				
24	90119-06209	BOLT, WITH WASHER	2				
25	90119-06235	BOLT, WITH WASHER	1				
26	4B5-28217-00	DAMPER 1	1				
27	4B5-28227-00	DAMPER 2	1				



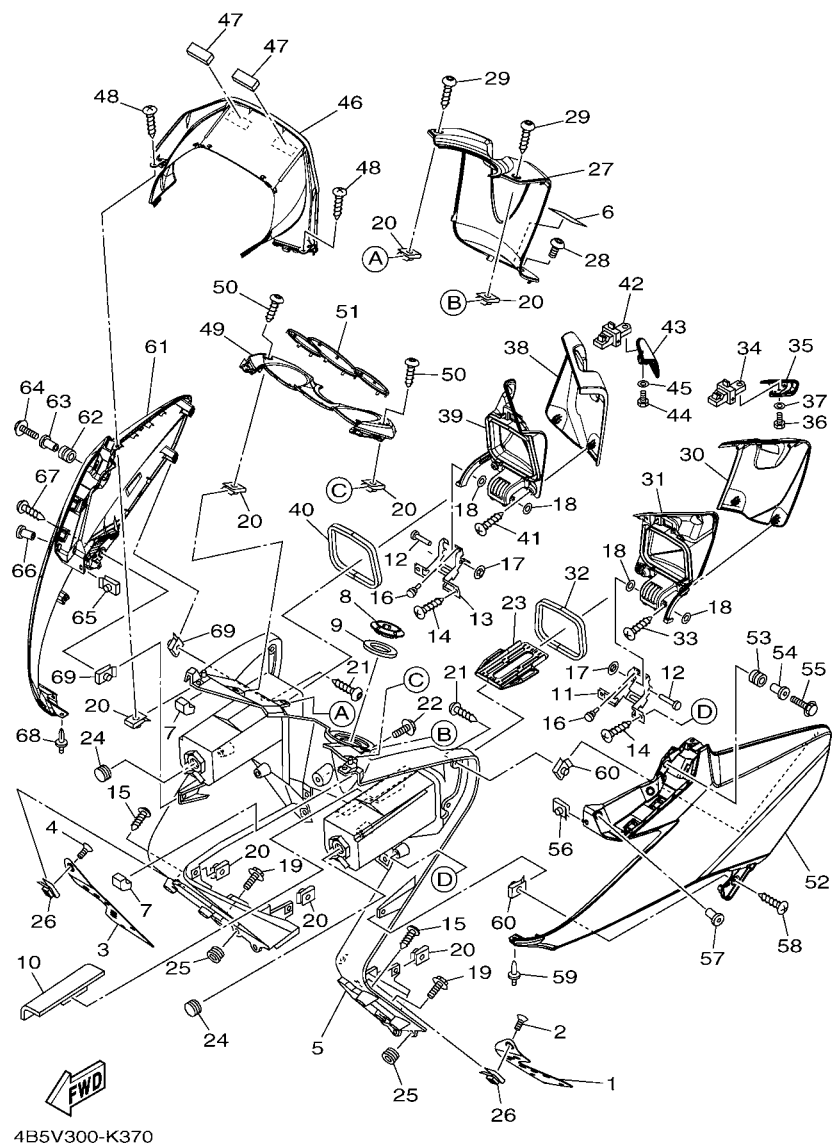
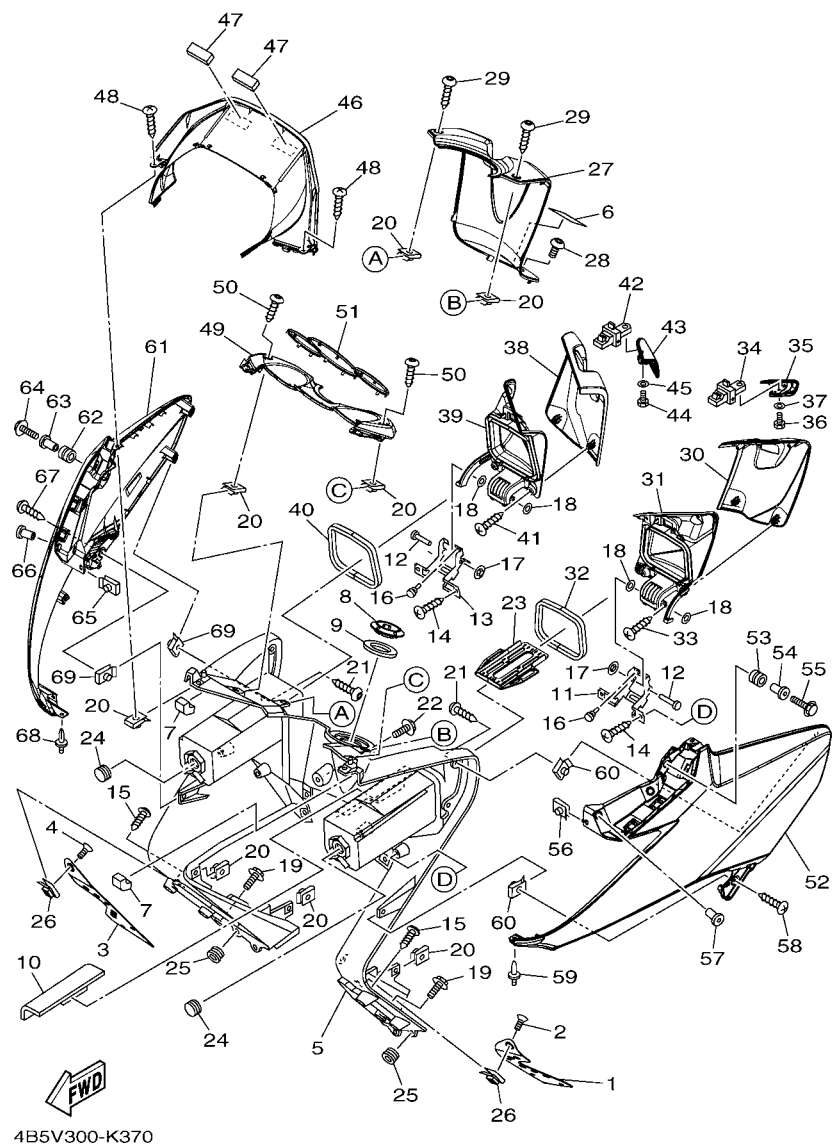


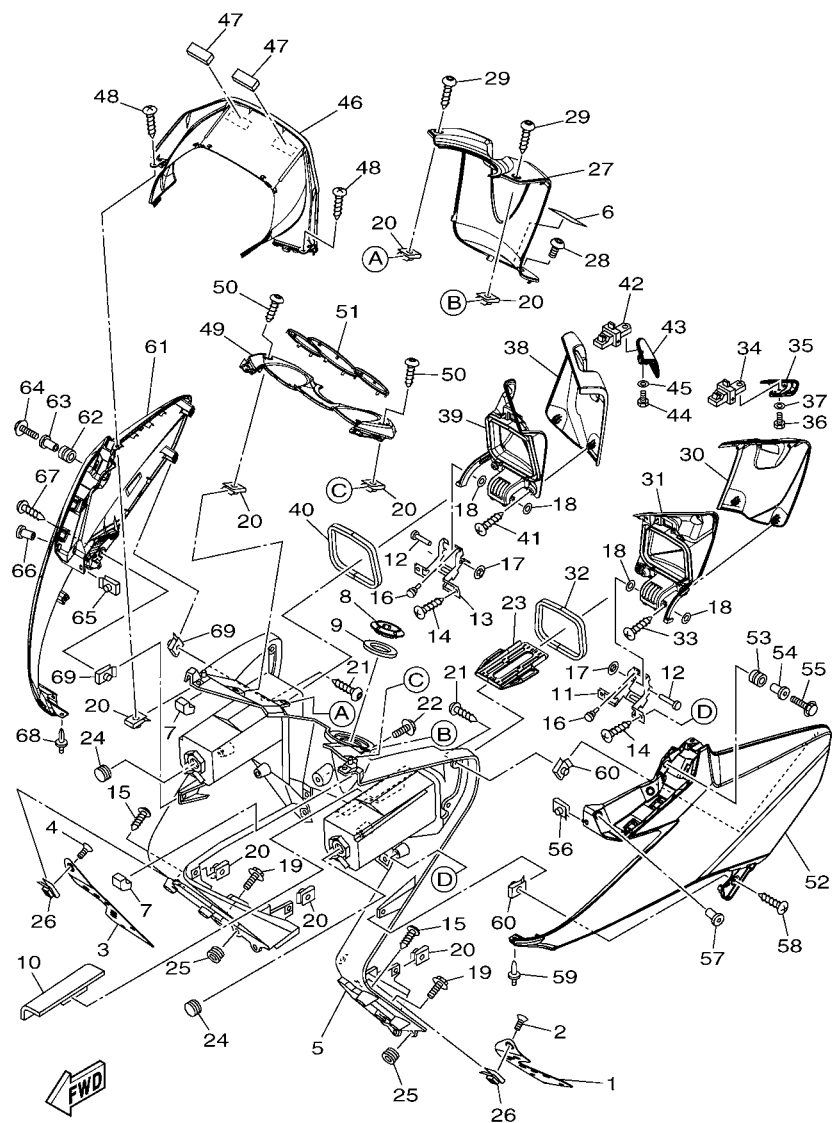
FIG. 37 LEG SHIELD

REF. NO.	PART NO.	DESCRIPTION	4B5V				REMARKS
1	4B5-27411-00	FOOTREST 1	1				
2	90151-06076	SCREW, COUNTERSUNK	4				
3	4B5-27421-00	FOOTREST 2	1				
4	90151-06076	SCREW, COUNTERSUNK	4				
5	4B5-28311-01	LEG SHIELD 1	1				
6	26P-21568-00	LABEL, WARNING	1				
7	4B5-2836U-10	DAMPER, LOCATING 2	2				
8	4B5-82552-00	CAP, SWITCH	1				
9	5VU-28307-00	SEAL	1				
10	4B5-2834V-00	PROTECTOR 1	1				
11	4B5-21796-01	HINGE	1				
12	90241-06002	PIN	2				
13	4B5-21797-00	HINGE	1				
14	90160-04008	SCREW, ROUND TAPPING	4				
15	97702-50016	SCREW, TAPPING	4				
16	90338-05009	PLUG	2				
17	90183-06008	NUT, SPRING	2				
18	90202-06004	WASHER, PLATE	4				
19	90119-06209	BOLT, WITH WASHER	2				
20	90183-05042	NUT, SPRING	16				
21	90167-05076	SCREW, TAPPING	4				
22	90119-06212	BOLT, WITH WASHER	2				
23	4B5-2839N-00	HOLDER	1				
24	90338-20113	PLUG	2				
25	90480-13567	GROMMET	2				
26	90183-060A8	NUT, SPRING	8				
27	4B5-28312-00	LEG SHIELD 2	1				

FIG. 37 LEG SHIELD



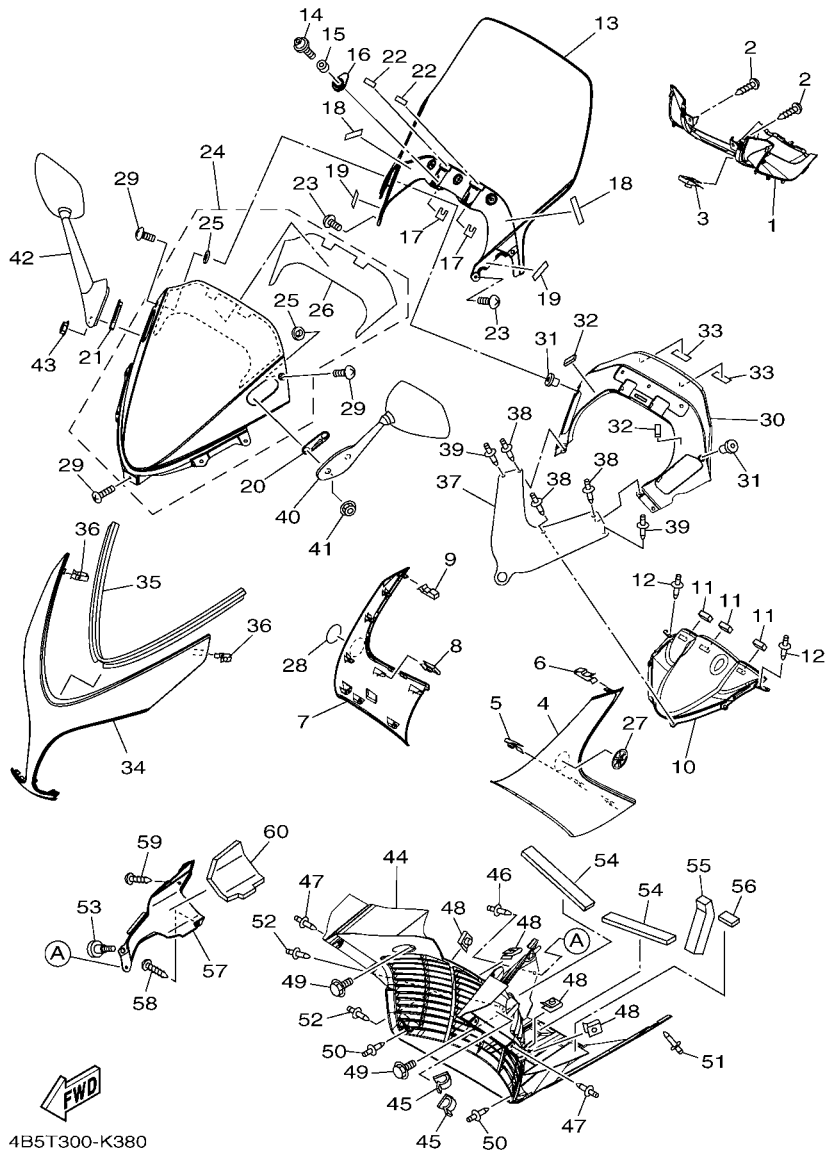
REF. NO.	PART NO.	DESCRIPTION	4B5V				REMARKS
28	90111-06095	BOLT,HEX. SOCKET BUTTON	1				
29	90169-05003	TAPPING SCREW	2				
30	4B5-28313-00	LID	1				
31	4B5-2836M-00	PANEL, INNER 3	1				
32	4B5-28371-00	DAMPER	1				
33	90160-04008	SCREW, ROUND TAPPING	4				
34	4B5-21780-00	LOCK ASSY	1				
35	4B5-2836X-00	KNOB, 1	1				
36	97022-05012	BOLT	1				
37	90201-05043	WASHER, PLATE	1				
38	4B5-2839K-00	LID 1	1				
39	4B5-2836N-00	PANEL, INNER 4	1				
40	4B5-28371-00	DAMPER	1				
41	90160-04008	SCREW, ROUND TAPPING	4				
42	4B5-21780-00	LOCK ASSY	1				
43	4B5-2836Y-00	KNOB, 2	1				
44	97022-05012	BOLT	1				
45	90201-05043	WASHER, PLATE	1				
46	4B5-2836K-00	PANEL, INNER 1	1				
47	4B5-2814E-00	HOOK	2				
48	97702-50016	SCREW, TAPPING	2				
49	4B5-28346-00	MOLE 2	1				
50	90167-05076	SCREW, TAPPING	2				
51	4B5-2839R-00	PANEL, ACCESSORY	1				
52	4B5-28351-01-P3	BODY, COWLING	1				UR FOR SMX
	4B5-28351-01-P7	BODY, COWLING	1				UR FOR BWC1
	4B5-28351-01-P5	BODY, COWLING	1				UR FOR NMJ



4B5V300-K370

FIG. 37 LEG SHIELD

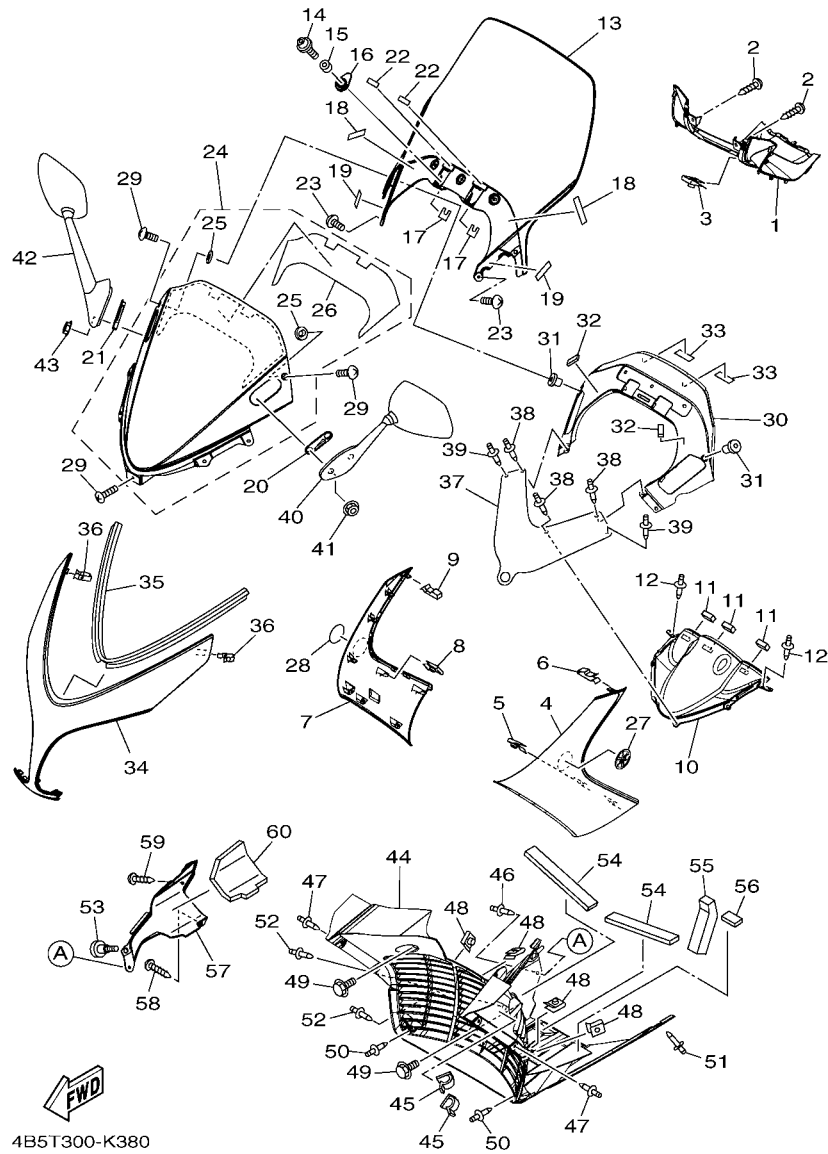
REF. NO.	PART NO.	DESCRIPTION	4B5V				REMARKS
53	90480-14003	GROMMET	1				
54	90387-0602X	COLLAR	1				
55	95802-06020	BOLT, FLANGE	1				
56	90183-060A6	NUT, SPRING	3				
57	90179-05523	NUT	2				
58	97702-50016	SCREW, TAPPING	1				
59	90269-06008	RIVET	1				
60	90183-05042	NUT, SPRING	3				
61	4B5-28377-01-P3	BODY, COWLING 2	1				UR FOR SMX
	4B5-28377-01-P7	BODY, COWLING 2	1				UR FOR BWC1
	4B5-28377-01-P5	BODY, COWLING 2	1				UR FOR NMJ
62	90480-14003	GROMMET	1				
63	90387-0602X	COLLAR	1				
64	95802-06020	BOLT, FLANGE	1				
65	90183-060A6	NUT, SPRING	3				
66	90179-05523	NUT	2				
67	97702-50016	SCREW, TAPPING	1				
68	90269-06008	RIVET	1				
69	90183-05042	NUT, SPRING	3				



4B5T300-K380

FIG. 38 WINDSHIELD

REF. NO.	PART NO.	DESCRIPTION	4B5V				REMARKS
1	4B5-28365-00	COVER	1				
2	97702-50016	SCREW, TAPPING	2				
3	90183-060A6	NUT, SPRING	1				
4	4B5-2835U-00	PANEL 1	1				
5	90183-05042	NUT, SPRING	2				
6	5GM-28379-01	HOOK	4				
7	4B5-2835V-00	PANEL 2	1				
8	90183-05042	NUT, SPRING	2				
9	5GM-28379-01	HOOK	4				
10	4B5-2836L-00	PANEL, INNER 2	1				
11	4B5-2836T-00	DAMPER, LOCATING 1	3				
12	90269-06001	RIVET	2				
13	4B5-2837U-00	SCREEN	1				
14	90111-06105	BOLT, HEX. SOCKET BUTTON	2				
15	90387-06105	COLLAR	2				
16	4B5-28335-00	PLATE	2				
17	4B5-2844E-00	SEAL 3	2				
18	4B5-2847N-00	DAMPER 8	2				
19	4B5-2847F-00	SEAL 5	2				
20	4B5-28372-00	DAMPER	1				
21	4B5-2837K-00	DAMPER 6	1				
22	4B5-2847P-00	DAMPER 9	2				
23	90150-05024	SCREW, ROUND HEAD	5				
24	4B5-Y284S-21	COVER 5 ASSY	1				
25	4B5-28307-00	.SEAL	2				
26	4B5-2832P-00	.GRAPHIC, 18	1				
27	5PW-2413B-00	EMBLEM	1				



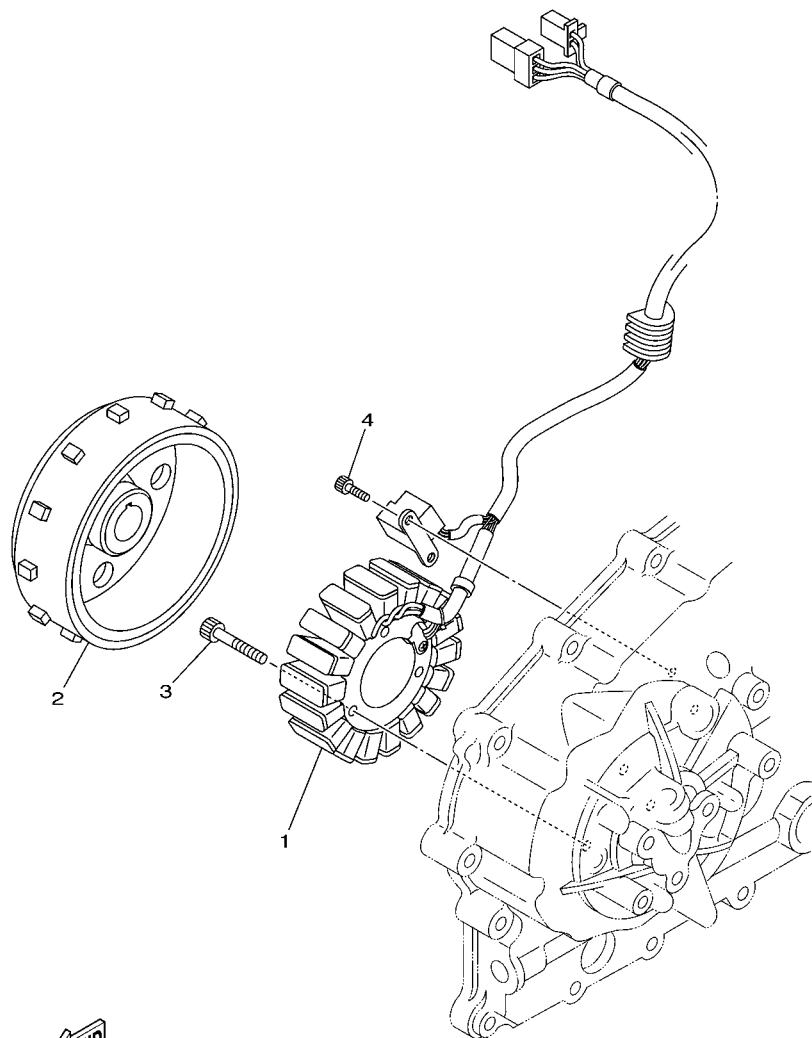
4B5T300-K380

FIG. 38 WINDSHIELD

REF. NO.	PART NO.	DESCRIPTION	4B5V				REMARKS
28	5PW-2413B-00	EMBLEM	1				
29	90150-05024	SCREW, ROUND HEAD	7				
30	4B5-2836R-00	PANEL, INNER 5	1				
31	90179-05523	NUT	2				
32	4B5-2847R-00	DAMPER 10	2				
33	4B5-2814H-00	HOOK 1	2				
34	4B5-22865-00-P3	COVER, FRONT	1				UR MBL2 FOR SMX
	4B5-22865-00-P6	COVER, FRONT	1				UR FOR BWC1
	4B5-22865-00-P4	COVER, FRONT	1				UR FOR NMJ
35	4B5-28237-00	DAMPER 3	1				
36	5GM-28379-01	HOOK	2				
37	4B5-28336-00	PLATE	1				
38	90269-06008	RIVET	3				
39	90269-06008	RIVET	2				
40	4B5-26280-20	REAR VIEW MIRROR ASSY (LEFT)	1				
41	95702-06500	NUT, FLANGE	2				
42	4B5-26290-20	REAR VIEW MIRROR ASSY (RIGHT)	1				
43	95702-06500	NUT, FLANGE	2				
44	4B5-21557-00	DUCT, AIR	1				
45	90464-09009	CLAMP	2				
46	90269-06008	RIVET	1				
47	90269-06001	RIVET	4				
48	90183-05042	NUT, SPRING	4				
49	90119-06212	BOLT, WITH WASHER	2				
50	90269-06008	RIVET	2				
51	90269-06001	RIVET	1				
52	90269-06008	RIVET	2				



**FIG. 39 GENERATOR**

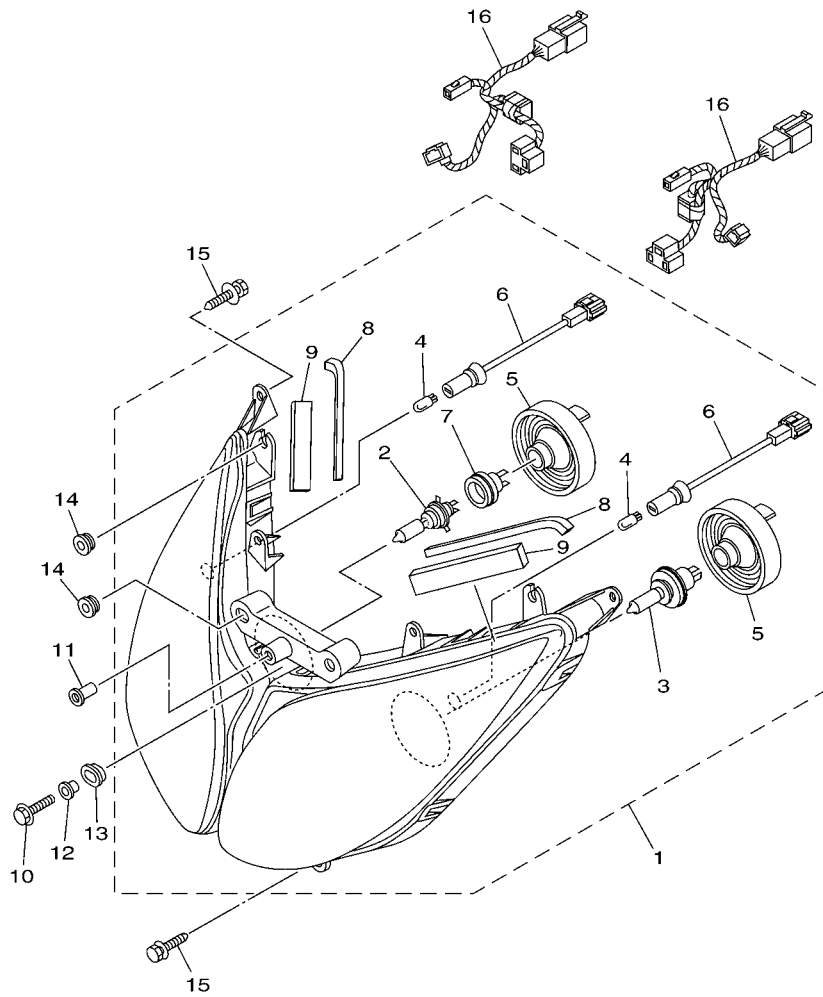


5VU1300-C380

REF. NO.	PART NO.	DESCRIPTION	4B5V				REMARKS
1	4B5-81410-00	STATOR ASSY	1				
2	5VU-81450-01	ROTOR ASSY	1				
3	90110-06208	BOLT, HEXAGON SOCKET HEAD	3				
4	90110-05032	BOLT, HEXAGON SOCKET HEAD	2				
-----							
-----							
-----							
-----							
-----							
-----							
-----							
-----							
-----							
-----							







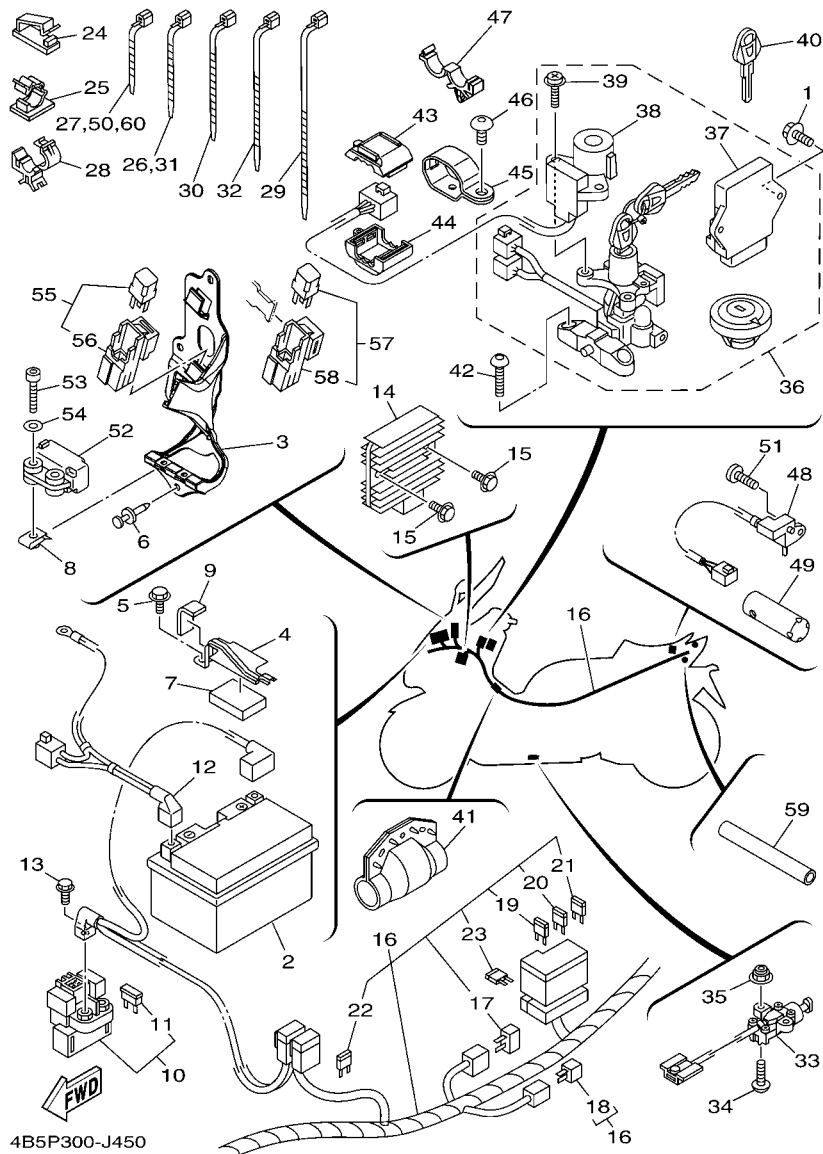
**FWD**  
4B5E300-J420

**FIG. 42 HEADLIGHT**

REF. NO.	PART NO.	DESCRIPTION	4B5V				REMARKS
1	4B5-84310-02	HEADLIGHT UNIT ASSY	1				UR
	4B5-84310-12	HEADLIGHT UNIT ASSY	1				UR GBR,IRL,ZAF
2	4SV-84314-00	.BULB (12V-55W)	1				(H7)HALOGEN
3	8G9-84314-00	.BULB (12V-60/55W)	1				(H4)HALOGEN
4	4SV-84347-00	.BULB (12V-5W)	2				
5	5GJ-84397-00	.COVER, SOCKET	2				
6	4B5-84340-00	.SOCKET CORD ASSY 1	2				
7	4SV-84350-00	.SOCKET CORD ASSY 2	1				
8	90520-10008	.DAMPER, PLATE	2				
9	7TD-14747-00	.DAMPER, MUFFLER	2				
10	95802-06020	BOLT, FLANGE	1				
11	90179-05523	NUT	1				
12	90387-06160	COLLAR	1				
13	90480-01559	GROMMET	1				
14	90480-13398	GROMMET	4				
15	90119-06156	BOLT, WITH WASHER	6				
16	4B5-84359-00	CORD, HEADLIGHT	2				



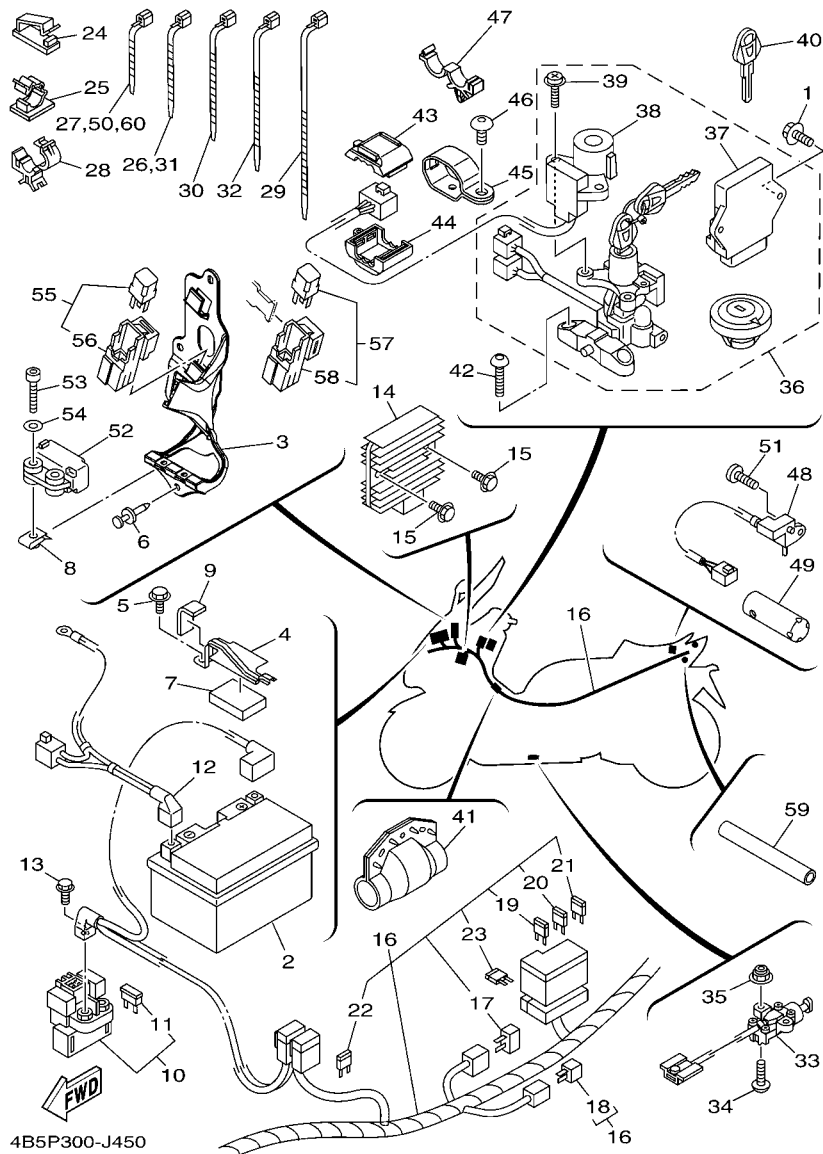




4B5P300-J450

FIG. 45 ELECTRICAL 1

REF. NO.	PART NO.	DESCRIPTION	4B5V				REMARKS
1	95802-06020	BOLT, FLANGE	2				
2	5VY-82100-00	BATTERY ASSY (YUASA YTZ10S)	1				
3	4B5-2143E-00	BRACKET, RELAY 1	1				
4	4B5-2199G-00	BRACKET, BATTERY	1				
5	95822-06010	BOLT, FLANGE	1				
6	90269-06081	RIVET	3				
7	5SJ-27482-00	MOLD, FOOTREST	1				
8	90183-04039	NUT, SPRING	2				
9	5H0-8235Y-M0	DAMPER	1				
10	4B5-81940-00	STARTER RELAY ASSY	1				
11	1AE-82151-00	.FUSE (30A-BL)	2				
12	4B5-82116-10	WIRE, MINUS LEAD	1				
13	95022-06008	BOLT, FLANGE	2				
14	4XY-81960-00	RECTIFIER & REGULATOR ASSY	1				
15	95802-06020	BOLT, FLANGE	2				
16	4B5-82590-71	WIRE HARNESS ASSY	1				UR
	4B5-82590-91	WIRE HARNESS ASSY	1				UR GBR,IRL,ZAF
17	4WA-81980-00	.DIODE ASSY	1				
18	3WP-81980-00	.DIODE ASSY	1				
19	5JJ-82151-10	.FUSE (15A-BL)	3				
20	5JJ-82151-20	.FUSE (20A-BL)	3				
21	5JJ-82151-30	.FUSE (10A-BL)	5				
22	5JJ-82151-60	.FUSE (30A-BL)	1				
23	5JJ-82151-90	.FUSE (5A-BL)	2				
24	90464-13011	CLAMP	4				
25	90464-13185	CLAMP	2				
26	90464-13073	CLAMP	1				



4B5P300-J450

FIG. 45 ELECTRICAL 1

REF. NO.	PART NO.	DESCRIPTION	4B5V				REMARKS
27	90464-13077	CLAMP	2				
28	90464-15192	CLAMP	1				
29	90460-15126	CLAMP, HOSE	1				
30	90464-15195	CLAMP	2				
31	90464-13073	CLAMP	1				
32	90464-12045	CLAMP	1				
33	4B5-82566-00	SWITCH, SIDE STAND	1				
34	92012-05020	BOLT, BUTTON HEAD	2				
35	95602-05200	NUT, SELF-LOCKING	2				
36	4B5-W8250-40	MAIN SW. IMMOBILIZER KIT	1				
37	4B5-8591A-10	.ENGINE CONTROL UNIT ASSY	1				
38	4B5-8255P-20	.IMMOBILIZER. UNIT COMP.	1				
39	5VU-82113-01	.SCREW	2				
40	5SL-82511-08	BLANK KEY	1				AP
41	5RU-8252U-00	COVER	1				
42	90149-08035	SCREW	2				
43	5VS-8258J-00	HOUSING, CONNECTOR 1	1				
44	5VS-8259J-00	HOUSING, CONNECTOR 2	1				
45	4B5-82729-00	BRACKET, LOCK	1				
46	90111-06109	BOLT,HEX. SOCKET BUTTON	1				
47	90464-16006	CLAMP	1				
48	4B5-81860-00	SWITCH ASSY	1				
49	4B5-82599-00	COVER, CONNECTER	1				
50	90464-13077	CLAMP	1				
51	98902-03008	SCREW, BIND	1				
52	5VU-82576-01	SENSOR, LEAN ANGLE	1				
53	91312-04025	BOLT	2				





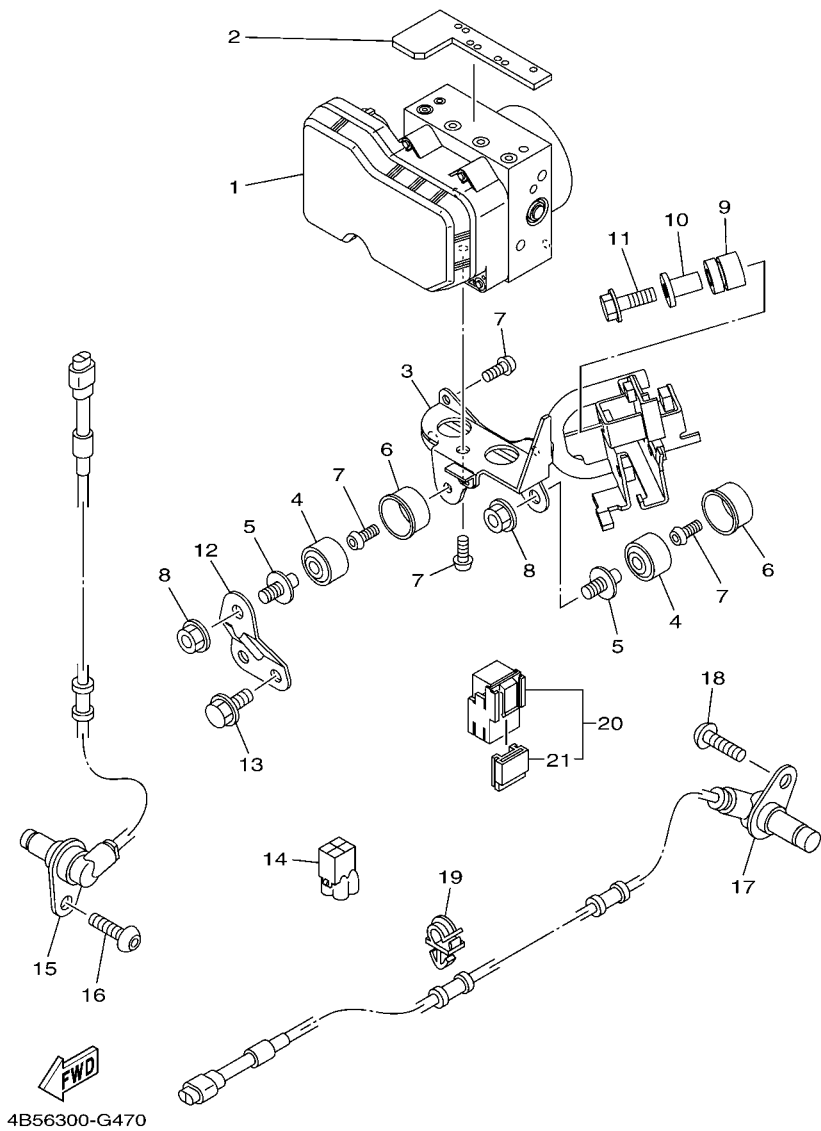


FIG. 47 ELECTRICAL 3

REF. NO.	PART NO.	DESCRIPTION	4B5V				REMARKS
1	4B5-85930-09	HYDRAULIC UNIT ASSY	1				
2	4B5-21652-00	PROTECTOR	1				
3	4B5-2175T-00	BRACKET 1	1				
4	5CG-85113-00	DAMPER	3				
5	5CG-2535E-00	BOLT	3				
6	3P6-85916-00	CAP, DAMPER	3				
7	92012-06010	BOLT, BUTTON HEAD	6				
8	95702-08500	NUT, FLANGE	3				
9	90480-14182	GROMMET	1				
10	90387-08M25	COLLAR	1				
11	95822-08030	BOLT, FLANGE	1				
12	4B5-2175U-00	BRACKET 2	1				
13	95822-08012	BOLT, FLANGE	2				
14	3YA-82378-00	CONNECTOR	1				
15	4B5-85970-00	WHEEL SENSOR ASSY, FRONT	1				
16	92014-06014	BOLT, BUTTON HEAD	1				
17	4B5-85980-00	WHEEL SENSOR ASSY, REAR	1				
18	92014-06014	BOLT, BUTTON HEAD	1				
19	90464-08051	CLAMP	3				
20	5EA-81950-20	RELAY ASSY	1				
21	5EA-81952-00	.HOLDER, RELAY	1				

NUMERICAL INDEX

PART NO.	REF. NO.	PART NO.	REF. NO.	PART NO.	REF. NO.	PART NO.	REF. NO.	PART NO.	REF. NO.	PART NO.	REF. NO.
4B5-11101-01	1 - 1	5EB-12127-00	3 - 5	4B5-12461-00	6 - 8	48U-14452-00	13 - 25	5GJ-1542A-00	13 - 19	5GJ-17451-00	18 - 16
5GJ-11133-10	1 - 2	5EB-12153-09	3 - 9	5SL-12462-00	6 - 23	4B5-14452-00	8 - 9	5GJ-1542B-00	13 - 27	5GJ-17452-00	18 - 20
4B5-11166-00	1 - 19	5EB-12153-10	3 - 9	4B5-12476-00	6 - 20	4B5-14453-00	8 - 14	5GJ-15431-00	13 - 8	5GJ-17459-00	18 - 21
5GJ-11181-00	1 - 17	1HX-12168-00	3 - 8	4B5-12477-00	6 - 21	4B5-14457-00	8 - 10	5GJ-15451-01	12 - 11	4B5-17469-00	18 - 25
15B-11190-00	1 - 18	1HX-12168-20	3 - 8	4B5-12478-00	6 - 9	4B5-14462-00	8 - 13	5GJ-15453-01	12 - 6	5GJ-17523-00	18 - 19
5GJ-11193-01	1 - 22	1HX-12168-40	3 - 8	4B5-12481-00	5 - 14	5VX-14503-00	9 - 5	5GJ-15461-01	13 - 12	15B-17524-00	18 - 1
5GJ-11195-00	1 - 23	1HX-12168-60	3 - 8	4B5-12482-00	5 - 15	4BR-14613-00	10 - 26	4B5-15473-00	13 - 3	5GJ-17541-10	18 - 5
812-11198-00	18 - 7	1HX-12168-80	3 - 8	4B5-12483-00	6 - 1	4B5-14629-00	10 - 9	5GJ-15474-00	13 - 6	5GJ-17542-10	18 - 12
214-11198-01	11 - 7	1HX-12168-A0	3 - 8	4B5-12484-00	6 - 6	4B5-1465R-00	10 - 5	15B-15481-00	11 - 6	5GJ-17554-00	18 - 13
5GJ-11312-00	2 - 19	1HX-12168-F0	3 - 8	4B5-12485-00	6 - 19	5VU-1465T-00	10 - 6	3KJ-15481-00	12 - 18	4B5-17611-00	16 - 8
5GJ-11351-01	1 - 27	1HX-12168-H1	3 - 8	5RU-12491-00	29 - 14	5VU-1465U-00	10 - 7		12 - 24	5VU-17623-00	16 - 5
5VU-11400-00	2 - 1	1HX-12168-K1	3 - 8	5Y9-12491-00	21 - 9	4B5-1465V-00	10 - 25		13 - 20	5VU-17632-00	16 - 4
5GJ-11416-00	2 - 10	1HX-12168-M1	3 - 8	4B5-12551-00	6 - 34	4B5-14711-31	10 - 1		13 - 28	5VU-17641-00	16 - 7
5GJ-11416-10	2 - 10	1HX-12168-R1	3 - 8	5GJ-12589-00	6 - 33	4B5-14718-00	10 - 20		13 - 31	4WV-17644-00	16 - 22
5GJ-11416-20	2 - 10	1HX-12168-U1	3 - 8	5GJ-12591-00	6 - 24	4B5-1471M-00	10 - 2		18 - 9	5GJ-17649-00	16 - 9
5GJ-11416-30	2 - 10	1HX-12168-W1	3 - 8	5VU-12611-00	6 - 12	4B5-14728-00	10 - 23	5GJ-15486-00	12 - 17	5VU-17653-00	16 - 6
5GJ-11416-40	2 - 10	1HX-12168-Y1	3 - 8	4B5-12620-00	6 - 11	4B5-14738-00	10 - 24	4B5-15492-00	13 - 18	5VU-17660-00	16 - 15
5GJ-11416-A0	2 - 10	1HX-12169-11	3 - 8	5GJ-12675-00	6 - 14	7TD-14747-00	42 - 9	5GJ-15499-10	12 - 22	4CW-17664-00	16 - 19
5GJ-11417-00	2 - 11	1HX-12169-31	3 - 8	3LD-13113-00	7 - 14	5GM-14766-00	10 - 12		13 - 29	5GJ-17670-01	16 - 16
5GJ-11417-10	2 - 11	1HX-12169-50	3 - 8	5GJ-13161-00	7 - 3	5RU-14799-00	10 - 8	22U-15512-00	14 - 1	5VU-17681-00	16 - 25
5GJ-11417-20	2 - 11	1HX-12169-70	3 - 8	5GJ-13300-00	7 - 1	4B5-15100-09	11 - 1	5GJ-15517-00	14 - 4	5GJ-17690-00	16 - 21
5GJ-11417-30	2 - 11	1HX-12169-90	3 - 8	5GJ-13405-00	7 - 8	5GJ-15113-00	13 - 9	36Y-15521-01	14 - 2	5GJ-17818-02	18 - 14
5GJ-11417-40	2 - 11	1HX-12169-E0	3 - 8	5GJ-13410-00	7 - 10	36Y-15189-00	12 - 9	4NK-15590-00	14 - 3	4B5-21110-Q2	19 - 1
5GJ-11417-A0	2 - 11	1HX-12169-G0	3 - 8	22F-13411-01	7 - 13	4H7-15189-00	1 - 29	5GJ-15789-00	12 - 23	4B5-21116-00	19 - 17
5GJ-11455-10	2 - 17	1HX-12169-J0	3 - 8	5DM-13440-00	7 - 21		11 - 9		13 - 30	4B5-2112J-00	19 - 43
5GJ-11456-00	18 - 24	1HX-12169-L0	3 - 8	4B5-13470-00	7 - 17	15B-15191-00	13 - 7	5VU-16110-00	15 - 1	4B5-2113B-00	19 - 3
5GJ-11603-00	2 - 13	1HX-12169-N0	3 - 8	5JW-13473-00	7 - 18	4B5-15316-00	12 - 19	5GJ-16139-00	18 - 18	4B5-21147-11	19 - 42
5VU-11631-00	2 - 12	1HX-12169-T0	3 - 8	5GJ-13475-00	7 - 6	5GJ-1531A-00	18 - 39	5VU-16151-00	17 - 2	4B5-2117A-00	19 - 62
5VU-11633-00	2 - 14	5VU-12170-10	4 - 1	4G0-13490-01	7 - 22	4B5-15326-00	13 - 26	5GJ-16321-10	15 - 11	4B5-2117F-00	19 - 39
5GJ-11642-10-A0	2 - 16	5VU-12180-10	4 - 2	4B5-13545-00	8 - 27	4B5-15335-00	12 - 20	5GJ-16324-00	15 - 13	4B5-2117G-00	19 - 22
5VU-11650-00	2 - 2	15B-12210-10	4 - 5	15B-13556-00	8 - 25	5GJ-15335-00	18 - 10	5GJ-16325-10	15 - 12	4B5-2117M-00	19 - 40
5VU-11654-00	2 - 3	15B-12213-00	4 - 6	5RB-13569-00	44 - 3	5GJ-15337-00	12 - 21	5GJ-16334-00	15 - 16	4B5-21190-01	19 - 10
4X7-11654-01	2 - 7	5BE-12241-00	4 - 4	5VU-13586-01	8 - 1	5VU-15338-00	18 - 11	5VU-16371-00	15 - 5	4B5-2119A-00	19 - 58
5GJ-11656-00	2 - 5	5VU-12251-00	4 - 8	5VU-13596-01	8 - 2	2H7-15361-00	12 - 2	5GJ-16510-10	15 - 7	5VX-21279-10	19 - 2
	2 - 9	5GJ-12252-00	4 - 9	4B5-13750-00	9 - 1	5GJ-15362-01	18 - 33	5GJ-16520-00	15 - 9	4B5-21345-01	19 - 60
5GJ-11656-10	2 - 5	4B5-12405-00	6 - 10	4B5-13907-00	26 - 6	5GJ-15363-10	12 - 14	5GJ-16529-00	15 - 18	4B5-21398-10	28 - 37
	2 - 9	4JH-12410-00	6 - 3	4B5-13930-00	8 - 22	3ES-15371-00	18 - 38	5GJ-16533-00	15 - 10	4B5-2139W-00	19 - 38
5GJ-11656-20	2 - 5	4B5-12413-00	6 - 4	5JW-14104-00	9 - 6	4XM-15383-00	16 - 12	5GJ-16537-00	15 - 17	4B5-2141A-00	19 - 47
	2 - 9	15B-12420-00	5 - 1	5CA-14147-00	8 - 23	5GJ-15383-00	16 - 30	5GJ-16537-10	15 - 17	4B5-2141E-00	19 - 51
5GJ-11656-30	2 - 5	5VU-12421-00	5 - 2	84M-14169-00	9 - 2	4B5-15407-00	13 - 1	5GJ-16537-20	15 - 17	4B5-2142K-01	19 - 20
	2 - 9	5GJ-12422-02	5 - 7	8CC-14216-10	9 - 4	5GJ-15408-00	13 - 24	5GJ-16537-30	15 - 17	4B5-2143E-00	45 - 3
5GJ-11660-11	2 - 6	11H-12438-10	5 - 5	4B5-14411-00	8 - 7	5GJ-15411-02	12 - 1	4B5-16539-00	15 - 14	4B5-21445-00	19 - 18
5GJ-12111-00	3 - 1	1WG-12439-00	5 - 8	4B5-14412-00	8 - 8	5GJ-15414-00	12 - 3	5GJ-16540-00	15 - 8	4B5-2144H-00	19 - 54
4GY-12113-00	3 - 4	5GJ-1243A-00	6 - 26	4B5-1441A-00	8 - 12	4B5-15415-00	12 - 16	5GJ-16550-00	15 - 15	4B5-2145H-00	19 - 56
1HX-12118-00	3 - 6	4B5-1243E-00	6 - 27	5CA-14435-00	8 - 20	5GJ-15417-00	12 - 4	5VU-17111-00	17 - 3	4B5-21511-00-P3	20 - 1
4TV-12119-00	3 - 7	4B5-1243F-00	8 - 31	4B5-14437-00	8 - 15	5GJ-15418-00	18 - 8	5GJ-17211-00	17 - 6	4B5-21511-00-P5	20 - 1
5GJ-12121-01	3 - 2	4B5-1244G-00	8 - 33	4B5-1443A-00	8 - 16	5GJ-15421-01	13 - 11	5VU-17411-00	17 - 1	4B5-21511-00-P7	20 - 1
5EB-12126-00	3 - 3	5VU-12450-00	5 - 6	4B5-14451-00	8 - 17	4B5-15423-00	13 - 21	5GJ-17421-00	17 - 5	4B5-2152R-00	22 - 25

NUMERICAL INDEX

PART NO.	REF. NO.	PART NO.	REF. NO.	PART NO.	REF. NO.	PART NO.	REF. NO.	PART NO.	REF. NO.	PART NO.	REF. NO.
3WF-2153E-40	20 - 9	4B5-21780-00	37 - 34	4B5-23170-00	25 - 25	4B5-24726-00	27 - 12	5GJ-25366-00	31 - 11	4D9-25914-10	32 - 6
3WF-2153E-70	20 - 9		37 - 42	5EA-23171-30	25 - 6	4B5-24728-20	27 - 4	4B5-25377-10	31 - 15	13S-25919-00	30 - 10
4B5-21556-00	20 - 2	4B5-21796-01	37 - 11		25 - 24	4B5-24730-51	27 - 1	4B5-2537A-00	31 - 14		30 - 21
4B5-21557-00	38 - 44	4B5-21797-00	37 - 13	4YR-23173-00	25 - 13	4B5-24731-00	27 - 2	5GJ-25381-10	31 - 16	4TT-25919-00	32 - 9
26P-21568-00	37 - 6	1AA-21815-00	22 - 41		25 - 31	4B5-24737-00	28 - 2	5VU-25383-A0	31 - 17	4SV-25924-00	30 - 11
5VU-21578-00	20 - 10	4B5-21816-00	22 - 43	4B5-2317J-00	19 - 36	4B5-2473F-00	21 - 24	5MT-25398-00	29 - 9		30 - 22
2TV-21639-00	28 - 33	4B5-21871-00	22 - 39	278-23181-50	25 - 15	4B5-2473R-01	28 - 1		31 - 10	3GM-25925-00	30 - 12
4B5-2163A-00	28 - 32	1AA-21874-00	22 - 42		25 - 33	4B5-2473T-01-33	21 - 25	5MT-25398-10	29 - 9		30 - 23
4B5-21652-00	47 - 2	4B5-2199G-00	45 - 4	4V4-23188-L0	25 - 20	4B5-2473T-01-P0	21 - 25		31 - 10	4TT-25937-00	32 - 7
5VU-21668-00	28 - 38	15B-22141-00	23 - 4		25 - 38	22W-24741-00	19 - 31	5MT-25398-20	29 - 9	5GM-25975-00	32 - 12
4B5-21669-00	22 - 16	1J7-22143-00	23 - 6	4B5-23317-00	30 - 28	4B5-24747-00	28 - 14		31 - 10	5VS-25975-00	30 - 26
4B5-21711-00-P3	21 - 1	4B5-22171-11-33	23 - 1	4PU-2331G-00	25 - 1	4B5-2474A-01-P3	28 - 15	4B5-2580T-00	30 - 4	4B5-26110-10	33 - 4
4B5-21711-00-P5	21 - 1	4KM-2219X-00	23 - 7	4B5-23340-10	25 - 2	4B5-2474A-01-P8	28 - 15	4B5-2580U-10	30 - 15	4B5-26131-00	33 - 25
4B5-21711-00-P7	21 - 1	5VU-22210-00	23 - 15	4B5-23377-00	24 - 1	4B5-2474A-01-P9	28 - 15	4B5-2580V-00	32 - 3	4B5-26143-00	33 - 18
4B5-21717-00	21 - 3	4B5-22243-00	23 - 18	4XV-23415-01	24 - 9	4B5-2474E-00	27 - 13	4B5-2581T-00	30 - 1	4B5-26144-00	33 - 16
	21 - 8	4AA-22259-40	23 - 16	4XV-23418-00	24 - 6	4B5-2474W-01-P3	28 - 19	1J3-25824-00	30 - 13	4B5-26145-00	33 - 19
4B5-2171A-00-P3	21 - 15	1D6-22358-00	28 - 9	3FV-23462-00	25 - 42	4B5-2474W-01-P5	28 - 19	5GM-25824-00	32 - 10	4B5-2615E-00	34 - 30
4B5-2171A-00-P5	21 - 15	4B5-22426-00	23 - 13	4B5-23818-00	24 - 2	4B5-2474W-01-P8	28 - 19	5VS-25824-00	30 - 24	4YR-26240-02	33 - 10
4B5-2171A-00-P7	21 - 15	4B5-22865-00-P3	38 - 34	4B5-24110-00	26 - 1	4B5-24752-00	27 - 8	1D7-25825-00	32 - 11	4YR-26241-02	33 - 9
4B5-2171H-00	19 - 12	4B5-22865-00-P4	38 - 34	4B5-24129-01-33	21 - 37	5GJ-24754-01	21 - 27	306-25825-01	30 - 14	3HX-26246-10	33 - 11
4B5-2171L-00-P1	22 - 19	4B5-22865-00-P6	38 - 34	4B5-24129-01-P0	21 - 37	4HC-24758-00	21 - 28		30 - 25	4B5-26279-01	13 - 17
4B5-2171L-00-P5	22 - 19	4B5-23102-00	25 - 3	4B5-24135-00	26 - 23	4B5-2475K-00	28 - 31	4B5-2582V-00	32 - 1	4B5-26280-20	38 - 40
4B5-2171L-00-P8	22 - 19	4B5-23103-00	25 - 21	5VU-24135-00	26 - 14	4B5-2475U-00	27 - 19	4B5-2584B-00	34 - 44	4B5-26290-30	38 - 42
4B5-2171M-01-P1	22 - 21	4B5-23110-00	25 - 5	4B5-24139-01-33	21 - 38	4B5-24762-00	21 - 33	4B5-2584C-01	34 - 45	4B5-26301-11	33 - 12
4B5-2171M-01-P5	22 - 21		25 - 23	4B5-24139-01-P0	21 - 38	4B5-24769-00	27 - 16	4B5-25852-00	34 - 3	5VS-26332-00	34 - 10
4B5-2171M-01-P8	22 - 21	3TJ-23111-00	25 - 19	5PW-2413B-00	38 - 27	4B5-2476U-00	28 - 18		34 - 33		34 - 40
4B5-21721-00-P3	21 - 6		25 - 37		38 - 28		28 - 22	4B5-25854-00	34 - 5	5RB-26396-01	44 - 2
4B5-21721-00-P5	21 - 6	5WM-23118-00	25 - 18	4B5-24141-00	26 - 20	5GJ-24774-00	21 - 32		34 - 35	4B5-27111-00	35 - 1
4B5-21721-00-P7	21 - 6		25 - 36	4B5-2414A-00	26 - 16	4B5-24779-00	27 - 17	4B5-25855-00	34 - 4	4X4-27114-00	35 - 7
4B5-2172K-00	22 - 34	5EB-23125-00	25 - 8	5CA-2414G-01	26 - 11	4B5-2477F-00	21 - 26		34 - 34		35 - 16
4B5-21731-00-P2	22 - 1		25 - 26	5RB-24180-00	26 - 22	4B5-24780-20	28 - 23	5VS-25867-00	34 - 11	4B5-27151-00	35 - 6
4B5-21731-00-P4	22 - 1	4B5-23126-00	25 - 4	22W-24181-00	10 - 21	4B5-2478D-00	28 - 26		34 - 41	4B5-27152-00	35 - 10
4B5-21732-00	22 - 2	4B5-23136-00	25 - 22	4B5-24181-00	26 - 4	4B5-2478G-02	27 - 21	4B5-25873-01	34 - 17	4B5-27311-10	35 - 14
	22 - 7	4B5-23141-00	25 - 16	4B5-24182-00	26 - 7	4B5-24790-01	27 - 10	4B5-25874-00	34 - 14	4B5-27321-00	35 - 13
5GJ-2173B-20	21 - 2		25 - 34	4B5-24184-00	26 - 8	4B5-24791-00	27 - 11	4B5-25875-00	34 - 25	4B5-27411-00	37 - 1
	21 - 7	4PU-23144-00	25 - 12	4B5-24185-10	26 - 9	4B5-2482H-00	28 - 12	4B5-25875-10	34 - 15	4B5-27413-00	22 - 11
4B5-2173M-00	28 - 6		25 - 30	3VD-24188-00	19 - 33	5EA-25117-00	29 - 2	4B5-25876-00	35 - 31	4BP-27413-00	35 - 23
4B5-21741-00-P2	22 - 6	4PU-23145-01	25 - 10	4BP-24188-00	19 - 35	4B5-2514A-00	30 - 3	4B5-25876-10	34 - 49		35 - 36
4B5-21741-00-P4	22 - 6		25 - 28		26 - 5	4B5-25168-31	29 - 1	4B5-2587A-01	18 - 40	4B5-27421-00	37 - 3
4B5-21747-00	21 - 14	4V4-23146-L0	25 - 9	31A-24188-01	19 - 13	4B5-2517A-00	29 - 10	4B5-25882-00	34 - 28	4B5-27423-00	22 - 14
4B5-2174X-00	21 - 12		25 - 27	4B5-24217-00	21 - 30	4B5-2517G-00	29 - 5	4B5-25883-00	34 - 27	36Y-27424-01	10 - 18
4D9-2174X-00	19 - 11	3LR-23149-00	25 - 17	4B5-24313-00	26 - 19		31 - 6	4B5-25886-00	34 - 23	4B5-27430-00	35 - 21
4B5-2174Y-00	21 - 13		25 - 35	4B5-24314-00	26 - 25	4XV-25181-10	29 - 11	4B5-2588B-00	34 - 53	4DN-27431-01	35 - 22
4JP-21753-00	26 - 17	4V4-23153-L0	25 - 11	4B5-24318-00	26 - 18	4B5-25183-00	29 - 13	4B5-2588C-00	34 - 54	4B5-27437-00	35 - 30
4B5-2175N-00	21 - 19		25 - 29	4B5-24491-00	26 - 10	4B5-25317-01	31 - 4	5VS-2589F-00	34 - 7		35 - 43
4B5-2175T-00	47 - 3	509-23158-L0	25 - 14	54K-24602-00	26 - 2	5VU-25333-00	33 - 1		34 - 37	4B5-27440-00	35 - 34
4B5-2175U-00	47 - 12		25 - 32	4B5-24718-20	27 - 3	4B5-25338-31	31 - 1	5VS-2589H-00	34 - 6	4DN-27441-01	35 - 35
4B5-2177B-00	21 - 21	4B5-23170-00	25 - 7	5SL-24723-00	27 - 5	5CG-2535E-00	47 - 5		34 - 36	4B5-27451-00	36 - 32

NUMERICAL INDEX

PART NO.	REF. NO.	PART NO.	REF. NO.	PART NO.	REF. NO.	PART NO.	REF. NO.	PART NO.	REF. NO.	PART NO.	REF. NO.
4B5-27461-00	36 - 33	4B5-28371-00	37 - 32	4WA-81980-00	45 - 17	4B5-83972-02	44 - 1	4B5-W8250-40	45 - 36	90119-06193	24 - 3
5GJ-27463-00	36 - 30		37 - 40	5VY-82100-00	45 - 2	36Y-83980-10	34 - 42	4B5-Y2343-01	24 - 12	90119-06200	26 - 3
4B5-27475-00	22 - 4	4B5-28372-00	38 - 20	5VU-82113-01	45 - 39	4B5-84310-02	42 - 1	4B5-Y284S-21	38 - 24	90119-06209	36 - 11
4B5-27476-00	22 - 9	4B5-28377-01-P3	37 - 61	4B5-82116-10	45 - 12	4B5-84310-12	42 - 1	90101-10025	35 - 17		36 - 24
4B5-27481-00	36 - 1	4B5-28377-01-P5	37 - 61	4B5-82131-00	28 - 40	4B5-84312-00	43 - 4	90101-16003	23 - 17		37 - 19
5SJ-27482-00	45 - 7	4B5-28377-01-P7	37 - 61	1AE-82151-00	45 - 11	4SV-84314-00	42 - 2	90105-06026	1 - 6	90119-06212	37 - 22
4B5-27483-00	36 - 28	3CV-28378-00	13 - 23	5JJ-82151-10	45 - 19	8G9-84314-00	42 - 3	90105-10150	33 - 5		38 - 49
4B5-27484-00	36 - 29	5GM-28379-01	38 - 6	5JJ-82151-20	45 - 20	4B5-84340-00	42 - 6	90105-10283	35 - 8	90119-06235	36 - 25
4B5-27485-00	36 - 8		38 - 9	5JJ-82151-30	45 - 21	4HC-84347-00	28 - 4		35 - 11	90149-05029	29 - 6
4B5-27488-00	36 - 16		38 - 36	5JJ-82151-60	45 - 22	4SV-84347-00	42 - 4	90105-10638	30 - 27		31 - 7
4B5-28100-10	28 - 39	4B5-2837J-00	6 - 16	5JJ-82151-90	45 - 23	4SV-84350-00	42 - 7		32 - 13	90149-06082	12 - 5
4B5-2814E-00	37 - 47	4B5-2837K-00	38 - 21	4B5-82320-00	46 - 2	4B5-84359-00	42 - 16	90105-12052	19 - 15	90149-06117	20 - 4
4B5-2814H-00	38 - 33	4B5-2837U-00	38 - 13	5H0-8235Y-M0	45 - 9	5GJ-84397-00	42 - 5	90105-12053	23 - 21	90149-08035	45 - 42
4B5-28217-00	36 - 13	4B5-28395-00	38 - 57	5VU-82370-00	46 - 1	4B5-84710-01	43 - 1	90105-12058	19 - 14	90150-05024	38 - 23
	36 - 26	4B5-2839K-00	37 - 38	3YA-82378-00	47 - 14	137-84714-60	43 - 2	90105-12787	19 - 4		38 - 29
4B5-28227-00	36 - 27	5GJ-2839M-00	28 - 5	2C0-82380-00	46 - 4	4HC-84744-00	22 - 27	90109-05012	38 - 53	90151-06024	16 - 13
4B5-28237-00	38 - 35	4B5-2839N-00	37 - 23	5SL-82511-08	45 - 40	4B5-84745-00	22 - 26	90109-06249	43 - 6	90151-06076	37 - 2
4B5-28247-00	36 - 14	4B5-2839R-00	37 - 51	5RU-8252U-00	45 - 41	4HC-84770-00	28 - 3	90109-064G6	30 - 2		37 - 4
4B5-28267-00	36 - 15	4B5-28415-00	38 - 54	4B5-82552-00	37 - 8	5CG-85113-00	47 - 4		32 - 2	90157-05025	35 - 24
4B5-28307-00	38 - 25	4B5-28425-00	38 - 55	4B5-8255P-20	45 - 38	3Y6-85130-02	22 - 31	90109-10029	35 - 2		35 - 37
5VU-28307-00	37 - 9	4B5-28435-00	38 - 56	4B5-82566-00	45 - 33	5PS-85790-00	1 - 31	90110-05032	39 - 4	90159-05032	33 - 17
4B5-28311-01	37 - 5	4B5-2844E-00	38 - 17	5VU-82576-01	45 - 52	8GL-85885-00	9 - 3	90110-06021	1 - 14	90160-04008	37 - 14
4B5-28312-00	37 - 5	4B5-28455-00	6 - 15	4B5-82583-00	28 - 8	5VU-85886-00	8 - 19	90110-06036	16 - 31		37 - 33
4B5-28313-00	37 - 30	4B5-2847F-00	38 - 19	5VS-8258J-00	45 - 43	3P6-85916-00	47 - 6	90110-06168	7 - 5		37 - 41
4B5-2832P-00	38 - 26	4B5-2847N-00	38 - 18	4B5-82590-71	45 - 16	4B5-8591A-10	45 - 37		7 - 12	90167-05076	22 - 20
4B5-28335-00	38 - 16	4B5-2847P-00	38 - 22	4B5-82590-91	45 - 16	4B5-8592A-00	10 - 22	90110-06200	22 - 12		22 - 22
4B5-28336-00	38 - 37	4B5-2847R-00	38 - 32	4B5-82599-00	45 - 49	4B5-85930-09	47 - 1		22 - 17		36 - 5
5KE-28345-10	22 - 15	15B-46153-00	18 - 32	5VS-8259J-00	45 - 44	4B5-85970-00	47 - 15	90110-06208	39 - 3		36 - 19
4B5-28346-00	37 - 49	4B5-81410-00	39 - 1	4B5-82729-00	45 - 45	4B5-85980-00	47 - 17	90110-06218	4 - 10		37 - 21
4B5-2834F-00	38 - 60	5VU-81450-01	39 - 2	36Y-82917-10	34 - 12	4B5-W0041-00	34 - 2	90110-08077	11 - 11		37 - 50
4B5-2834V-00	37 - 10	4B5-81815-00	14 - 13	4B5-83310-00	40 - 1	4B5-W0041-10	34 - 32	90110-08080	14 - 6		38 - 58
4B5-28351-01-P3	37 - 52	4B5-81826-00	14 - 9	4B5-8331J-00	40 - 2	4B5-W0045-00	30 - 9	90110-10021	19 - 7		38 - 59
4B5-28351-01-P5	37 - 52	4XV-8182A-00	14 - 12		40 - 5		30 - 20	90110-10022	19 - 8	90167-05079	33 - 21
4B5-28351-01-P7	37 - 52		14 - 14	4B5-83320-00	40 - 4	5RU-W0046-00	32 - 8	90111-06015	10 - 13	90169-05003	37 - 29
4B5-28356-40	19 - 25	4B5-81840-00	14 - 8	5RU-83331-00	40 - 3	5GJ-W0047-01	32 - 5	90111-06020	10 - 11	90170-16326	15 - 20
4B5-2835U-00	38 - 4	4B5-81844-00	14 - 10		40 - 6	3GM-W0047-10	30 - 6	90111-06095	37 - 28	90170-18221	16 - 24
4B5-2835V-00	38 - 7	1FK-81847-00	14 - 11		43 - 3		30 - 17	90111-06097	20 - 5	90170-28419	24 - 11
4B5-2835X-01	33 - 23	4B5-81860-00	45 - 48	3GM-83350-01	46 - 8	3MA-W0047-10	30 - 8	90111-06105	38 - 14	90170-36279	16 - 23
4B5-28365-00	38 - 1	4B5-81890-00	14 - 7	4B5-83371-00	46 - 6		30 - 19	90111-06109	22 - 35	90170-48003	15 - 6
4B5-2836K-00	37 - 46	4B5-81940-00	45 - 10	4B5-8338V-00	40 - 7	4D9-W0057-00	32 - 4		45 - 46	90176-06014	46 - 3
4B5-2836L-00	38 - 10	5EA-81950-20	45 - 55	4B5-83500-11	41 - 1	4SV-W0057-00	30 - 7	90111-10026	2 - 20	90176-06016	23 - 14
4B5-2836M-00	37 - 31		47 - 20	4B5-83500-51	41 - 1		30 - 18	90111-10036	31 - 13		27 - 14
4B5-2836N-00	37 - 39	5JJ-81950-20	45 - 57	4B5-83511-00	41 - 2	4SV-W0057-10	30 - 5	90116-09584	1 - 9	90176-06017	28 - 35
4B5-2836R-00	38 - 30	5EA-81952-00	45 - 56	4AS-83616-10	41 - 3		30 - 16	90119-05023	22 - 30	90176-08008	46 - 7
4B5-2836T-00	38 - 11		47 - 21	4B5-83912-00	34 - 39	15B-W1131-00	1 - 26	90119-06137	22 - 40	90176-10075	10 - 30
4B5-2836U-10	37 - 7	5JJ-81952-00	45 - 58	4B5-83922-00	34 - 9	4B5-W1760-00	16 - 2	90119-06156	42 - 15	90176-12002	19 - 5
4B5-2836X-00	37 - 35	4XY-81960-00	45 - 14	5VU-83930-00	44 - 4	4B5-W2587-20	34 - 1	90119-06186	19 - 59	90179-05523	19 - 30
4B5-2836Y-00	37 - 43	3WP-81980-00	45 - 18	4B5-83963-00	44 - 8	4B5-W2587-30	34 - 31		19 - 61		37 - 57

NUMERICAL INDEX

PART NO.	REF. NO.	PART NO.	REF. NO.	PART NO.	REF. NO.	PART NO.	REF. NO.	PART NO.	REF. NO.	PART NO.	REF. NO.
90179-05523	37 - 66	90201-04325	45 - 54	90338-20113	37 - 24	90464-08189	34 - 52	90467-16181	1 - 21	91702-06038	35 - 39
	38 - 31	90201-05043	22 - 32	90340-12006	18 - 6	90464-09009	38 - 45	90467-17089	8 - 28	91808-16023	1 - 3
	42 - 11		37 - 37	90387-06023	10 - 15	90464-10008	34 - 48	90468-040A0	21 - 17	92012-05010	28 - 27
90179-06018	33 - 3		37 - 45	90387-0602X	37 - 54	90464-10190	19 - 26	90468-16001	27 - 22	92012-05012	33 - 13
90179-07652	2 - 4	90201-062G3	10 - 16		37 - 63		19 - 29	90468-18121	27 - 15	92012-05020	45 - 34
90179-09003	1 - 13	90201-065G8	27 - 7	90387-06105	38 - 15	90464-10M38	26 - 26	90480-01558	19 - 32	92012-06010	47 - 7
90179-09379	2 - 8	90201-090P4	1 - 11	90387-06153	20 - 6	90464-12045	45 - 32		36 - 9	92012-06014	13 - 10
90179-09612	1 - 12	90201-10037	19 - 9	90387-06160	42 - 12	90464-13004	40 - 10		36 - 22	92012-06025	34 - 29
90179-18007	2 - 22	90201-10043	10 - 28	90387-06170	28 - 11	90464-13011	45 - 24	90480-01559	42 - 13		34 - 55
90179-20013	16 - 14		33 - 6		28 - 25	90464-13073	6 - 35	90480-10332	10 - 10	92012-06050	7 - 2
90179-30691	24 - 7	90201-12043	19 - 6	90387-062M9	24 - 4		44 - 10	90480-12581	10 - 14	92012-08020	27 - 18
90183-04039	45 - 8		23 - 24	90387-064H8	35 - 29		45 - 26	90480-13003	19 - 44		27 - 20
90183-040A0	21 - 40	90201-14022	31 - 18		35 - 42		45 - 31	90480-13018	26 - 15	92012-08035	28 - 17
90183-05014	22 - 29	90201-22018	23 - 5	90387-07020	6 - 18	90464-13077	19 - 48	90480-13398	42 - 14		28 - 21
90183-05042	13 - 22	90201-24017	15 - 19	90387-08068	28 - 16		45 - 27	90480-13567	36 - 10	92014-06014	22 - 3
	21 - 5	90201-244A9	15 - 3		28 - 20		45 - 50		36 - 23		22 - 8
	21 - 11	90201-25017	7 - 20	90387-08079	20 - 7		45 - 60		37 - 25		47 - 16
	21 - 41	90201-25290	14 - 5	90387-08M25	47 - 10	90464-13185	45 - 25	90480-14003	37 - 53		47 - 18
	22 - 23	90201-28017	24 - 10	90387-10018	35 - 18	90464-14003	34 - 57		37 - 62	92902-05600	26 - 13
	28 - 7	90202-06004	37 - 18	90387-10046	10 - 19	90464-15192	33 - 15	90480-14182	47 - 9		28 - 29
	33 - 22	90202-30235	24 - 8	90387-12003	23 - 22		33 - 24	90480-16301	6 - 17	92902-06600	5 - 13
	36 - 6	90241-06002	37 - 12	90387-12039	23 - 23		34 - 20	90501-104F9	7 - 16		5 - 18
	36 - 12	90249-12004	33 - 2	90387-16019	23 - 19		34 - 51	90501-15001	35 - 27	92902-08600	23 - 3
	36 - 20	90269-06001	21 - 22	90387-17011	23 - 10		45 - 28		35 - 40	92902-10200	35 - 19
	37 - 20		21 - 23	90387-18001	2 - 23	90464-15195	6 - 22	90501-600A0	16 - 20	92990-06200	10 - 4
	37 - 60		22 - 36	90387-20018	15 - 4		45 - 30	90506-20027	35 - 15	93101-30001	2 - 26
	37 - 69		22 - 37	90387-22016	29 - 12	90464-16006	45 - 47	90506-23509	35 - 3	93101-35001	16 - 3
	38 - 5		22 - 38	90387-26001	16 - 26	90464-20015	8 - 30	90506-40508	35 - 2	93102-12442	5 - 4
	38 - 8		38 - 12	90401-10172	34 - 21	90464-20181	34 - 56	90520-10008	42 - 8	93102-15004	16 - 33
	38 - 48		38 - 47		34 - 46	90464-20191	19 - 52	90560-06201	19 - 45	93102-25017	23 - 9
	43 - 5		38 - 51	90401-20005	7 - 19		33 - 8	90560-08066	28 - 36	93102-25044	31 - 5
90183-05068	33 - 20		40 - 8	90430-08119	1 - 5	90464-25217	19 - 27	90560-17306	31 - 20	93102-25064	17 - 9
90183-050A6	22 - 24	90269-06008	21 - 18		11 - 12	90464-30252	19 - 28	91312-04025	45 - 53	93102-40021	18 - 28
90183-050A7	21 - 35		37 - 59	90430-09002	8 - 24	90464-32002	19 - 64	91312-05020	46 - 5	93102-42004	16 - 28
90183-05M02	21 - 20		37 - 68	90430-10005	34 - 22	90465-12356	44 - 7	91312-06016	34 - 16	93102-44008	2 - 27
	22 - 5		38 - 38		34 - 47	90467-090A2	22 - 45	91312-06020	4 - 7	93102-48004	18 - 30
	22 - 10		38 - 39	90430-12202	1 - 32		26 - 21		5 - 9	93102-55004	18 - 36
90183-06008	37 - 17		38 - 46	90445-08017	8 - 5		26 - 27		8 - 4	93104-41119	16 - 17
90183-060A6	20 - 3		38 - 50	90445-09094	22 - 44	90467-09120	6 - 32	91312-06035	1 - 25	93105-45017	18 - 31
	36 - 7		38 - 52	90446-15377	45 - 59	90467-10035	6 - 31	91312-08020	18 - 3	93106-28043	29 - 4
	36 - 21	90269-06081	28 - 34	90450-01001	13 - 4		8 - 32	91312-08030	24 - 13	93210-06422	7 - 4
	37 - 56		45 - 6	90450-32015	6 - 2		8 - 34	91314-08025	25 - 40	93210-09525	7 - 9
	37 - 65	90269-07077	19 - 41	90450-47002	8 - 6	90467-10038	6 - 30	91314-08040	25 - 39	93210-10096	7 - 23
	38 - 3	90280-05048	2 - 24		8 - 21	90467-100A1	22 - 46	91317-05055	44 - 5	93210-14579	7 - 11
90183-060A8	37 - 26	90338-05009	19 - 49	90450-72005	13 - 5	90467-13133	1 - 20	91380-06012	10 - 3	93210-16325	12 - 10
90185-10022	35 - 5		37 - 16	90460-15126	45 - 29	90467-15001	6 - 28	91402-20012	35 - 25	93210-19123	12 - 15
	35 - 9	90338-05056	8 - 18	90464-07002	28 - 30	90467-150A2	8 - 29		35 - 38		18 - 34
	35 - 12	90338-08174	1 - 7	90464-08051	47 - 19	90467-15141	6 - 29	91702-06038	35 - 26	93210-21190	5 - 16

NUMERICAL INDEX

PART NO.	REF. NO.	PART NO.	REF. NO.	PART NO.	REF. NO.	PART NO.	REF. NO.	PART NO.	REF. NO.	PART NO.	REF. NO.
93210-22382	1 - 30	94580-25058	7 - 7	95802-06020	42 - 10	97702-50016	36 - 18				
	11 - 10	94582-18132	4 - 3		45 - 1		36 - 31				
93210-26001	16 - 27	94701-00353	1 - 16		45 - 15		37 - 15				
93210-30611	16 - 10	95022-06008	45 - 13	95802-06025	19 - 24		37 - 48				
93210-32738	8 - 3	95022-06012	6 - 7		27 - 9		37 - 58				
93210-33133	5 - 11	95022-06014	28 - 13	95812-06025	14 - 15		37 - 67				
93210-34504	18 - 26	95022-06025	6 - 5	95812-06030	8 - 26		38 - 2				
93210-44545	16 - 18		34 - 18	95812-08025	35 - 33		40 - 9				
93210-44704	31 - 12	95022-06035	11 - 3		35 - 44		41 - 4				
93210-48364	11 - 8		12 - 8	95812-08030	19 - 21		43 - 7				
93210-50553	18 - 2		12 - 13		19 - 55	97702-50025	8 - 11				
93306-00106	5 - 3		13 - 16		19 - 57	97707-40612	22 - 28				
93306-00713	16 - 11		18 - 35	95812-10040	10 - 29	98502-05020	33 - 14				
93306-00807	18 - 27	95022-06050	11 - 4	95812-10100	23 - 12	98507-05012	44 - 6				
93306-00808	18 - 29	95022-06085	1 - 15	95822-06010	45 - 5	98507-05050	44 - 9				
93306-07208	29 - 3	95022-08012	1 - 4	95822-06012	19 - 63	98902-03008	45 - 51				
93306-20352	31 - 2	95022-08025	13 - 15	95822-06016	19 - 46	98902-05010	21 - 34				
93306-205A8	17 - 8	95022-08040	13 - 14		28 - 24	98980-06010	10 - 17				
93306-20637	18 - 17	95022-08110	11 - 5	95822-06020	13 - 2	99009-12400	5 - 10				
93306-20651	16 - 29	95602-05100	22 - 33		28 - 10	99009-25400	17 - 7				
93306-30102	16 - 1	95602-05200	45 - 35	95822-08012	47 - 13		18 - 22				
93306-30217	16 - 34	95602-08200	10 - 27	95822-08016	19 - 50	99009-42500	16 - 32				
93306-30317	31 - 3	95602-10100	33 - 7		19 - 53	99244-00080	21 - 16				
93306-30427	17 - 4		35 - 20	95822-08020	19 - 37	99247-00080	21 - 16				
	18 - 23	95602-10200	19 - 19	95822-08030	47 - 11	99480-08020	13 - 13				
93306-90602	2 - 25	95602-12200	19 - 16	95822-10045	19 - 34	99530-10114	11 - 2				
93317-32493	15 - 2		23 - 25	97002-05010	28 - 28		12 - 7				
93317-41761	23 - 20	95602-14200	31 - 19	97002-05020	26 - 12		12 - 12				
93332-00010	23 - 8	95607-06200	27 - 6	97002-08035	23 - 2		18 - 15				
93332-00086	18 - 4	95612-08620	1 - 8	97022-05012	37 - 36	99530-10116	1 - 24				
93399-99932	24 - 5	95617-06100	34 - 8		37 - 44	99530-14016	23 - 11				
93399-99957	25 - 41		34 - 38	97022-06016	5 - 17						
93450-16068	2 - 18	95702-05500	6 - 13	97022-06030	5 - 12						
93450-16159	2 - 15	95702-06500	34 - 19	97602-04214	34 - 13						
93501-04011	35 - 28		38 - 41		34 - 43						
	35 - 41		38 - 43	97702-40010	21 - 31						
93505-08030	7 - 15	95702-08500	47 - 8		21 - 39						
93603-50195	21 - 29	95802-06010	19 - 23	97702-50014	26 - 24						
93608-30002	18 - 37		21 - 43	97702-50016	21 - 4						
93608-60001	2 - 21		33 - 26		21 - 10						
93612-16254	1 - 10		34 - 50		21 - 36						
	1 - 28	95802-06012	6 - 25		21 - 42						
93900-00030	29 - 8		34 - 24		22 - 13						
	31 - 9		34 - 26		22 - 18						
94112-15008	29 - 7	95802-06014	35 - 32		36 - 2						
94112-15009	29 - 7	95802-06016	20 - 8		36 - 3						
94116-15011	31 - 8	95802-06020	37 - 55		36 - 4						
94116-15012	31 - 8		37 - 64		36 - 17						