



PARTS CATALOGUE

YJ125X (5YRB) CANADA

YJ125X
PARTS CATALOGUE
©2007 by Yamaha Motor Taiwan Co., Ltd.
1st edition, August 2007
All rights reserved.
Any reprinting or unauthorized use
without the written permission of
Yamaha Motor Taiwan Co., Ltd.
is expressly prohibited.

A3

FOREWORD

This Parts Catalogue is related to the parts for the model(s) on the cover page. When you are ordering replacement parts, please refer to this Parts Catalogue and quote both part numbers and part names correctly.

1. Modifications or additions which have been made after the issue of the Parts Catalogue will be announced in the Parts News.

It is advisable that you make the necessary corrections to the Parts Catalogue according to the Parts News.

2. Abbreviations

The following abbreviations are used in this Parts Catalogue.

“UR” Use specified parts number.

“UN” Use as many as needed.

“AP” Alternate Parts

“LM” Locally Made (Parts need to be ordered locally)

“F#” Frame No. (Applicable machine No.)

“O/S” Over Size

3. The number of components for assembly

- Parts, which are to be supplied in an assembly, are listed with a dot (.) in front of the part name as shown below.
- The numeral appearing to the right of each component part indicates the quantity of parts for each assembly unit.

PART NO.	DESCRIPTION	Q'TY	REMARKS
2F5-83310-60	FRONT FLASHER LIGHT ASSY	2	
115-83311-60	.BULB (6V-18W)	1	

4. Applicable colours of graphics are represented in the “REMARKS” as shown below.

PART NO.	DESCRIPTION	Q'TY	REMARKS
2N4-24110-00-X5	FUEL TANK COMP.	2	MXR
3J1-24240-10	.GRAPHIC, FUEL TANK	1	FOR MXR

5. Note that the illustrations for reference in finding parts numbers are not to be used for assembling. When assembling, please use the applicable service manual.

6. The asterisk (*) before a reference number indicates modified items after the first edition.

FOREWORD

7. Applicable Serial No.

Engine Serial No.

Frame Serial No.

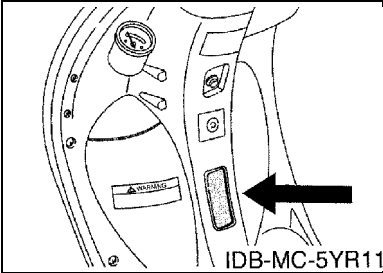
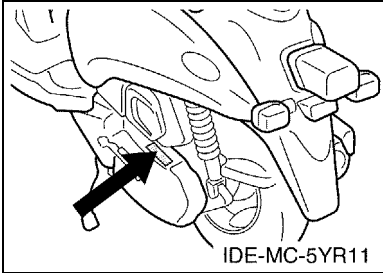

8. Applicable Colour Code (The (*) mark shows Model colour.)

Abbreviation	Colour Name	Colour Code
DPBMC(*)	DEEP PURPLISH BLUE METALLIC C	0564
FS	FAIRY SILVER	001V
LGB	LOW GLOSS BLACK	0098
SMX(*)	BLACK METALLIC X	0903
YB	YAMAHA BLACK	0033

CONTENTS

ENGINE

CYLINDER HEAD	B2
CRANKSHAFT & PISTON	B4
VALVE	B5
AIR SHROUD & FAN	B6
OIL PUMP	B7
INTAKE	B8
CARBURETOR	B9
EXHAUST	B11
CRANKCASE	B13
STARTER	C2
CLUTCH	C3
TRANSMISSION	C5

CHASSIS

FRAME	C6
FRONT FENDER	C7
SIDE COVER	C8
REAR ARM & SUSPENSION	C10
FRONT FORK	C11
FUEL TANK	C13
SEAT	C15
FRONT WHEEL	D3
FRONT BRAKE CALIPER	D4
REAR WHEEL	D5
STEERING HANDLE & CABLE	D6
FRONT MASTER CYLINDER	D7
STAND & FOOTREST	D8
LEG SHIELD	D9
COWLING 1	D10
GENERATOR	D11
STARTING MOTOR	D12
FLASHER LIGHT	D13
METER	D14
HEADLIGHT	D15
TAILLIGHT	E2
HANDLE SWITCH & LEVER	E3
ELECTRICAL 1	E4

INDEX

NUMERICAL INDEX	M1
-----------------------	----

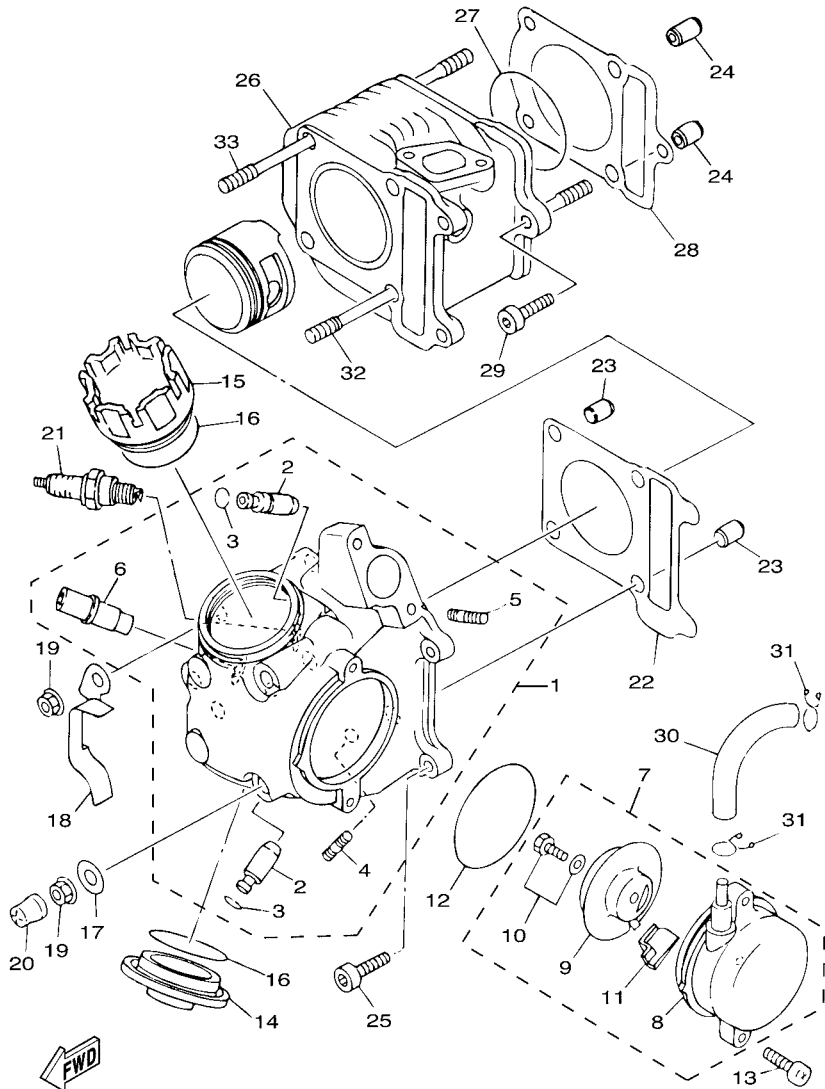

5YR1110-C010

FIG. 1 CYLINDER HEAD

REF. NO.	PART NO.	DESCRIPTION	SYRB				REMARKS
1	4CW-E1102-00	CYLINDER HEAD ASSY	1				
2	4CW-11133-10	.GUIDE, VALVE 1	2				
3	93440-10153	.CIRCLIP	2				
4	3UH-E4651-01	.BOLT	2				
5	95617-06625	.BOLT, STUD	2				
6	4CW-E4871-00	.PIPE 1	1				
7	4CW-E1160-00	BREATHER ASSY	1				
8	4CW-E1185-00	.COVER, CYLINDER HEAD SIDE 1	1				
9	4CW-E1165-00	.PLATE, BREATHER	1				
10	97527-06512	.BOLT, WITH WASHER	1				
11	4CW-E1155-00	.SEAL, LABYRINTH	1				
12	93210-628B6	O-RING	1				
13	9850L-06020	SCREW, PAN HEAD	2				
14	3KW-E1186-00	COVER, CYLINDER HEAD SIDE 2	1				
15	4CW-E1187-00	COVER, CYLINDER HEAD SIDE 3	1				
16	93210-448C2	O-RING	2				
17	90201-08366	WASHER, PLATE	2				
18	4CW-E2279-00	PLATE	1				
19	9570L-08500	NUT, FLANGE	4				
20	4CW-F5335-00	CAP	1				
21	94700-00840	PLUG, SPARK (NGK CR7E)	1				
22	4CW-E1181-00	GASKET, CYLINDER HEAD 1	1				
23	91810-14807	PIN, DOWEL	2				
24	91810-14807	PIN, DOWEL	2				
25	9131L-06025	BOLT	2				
26	4CW-E1310-11	CYLINDER	1				
27	93210-568B5	O-RING	1				

FIG. 1 CYLINDER HEAD

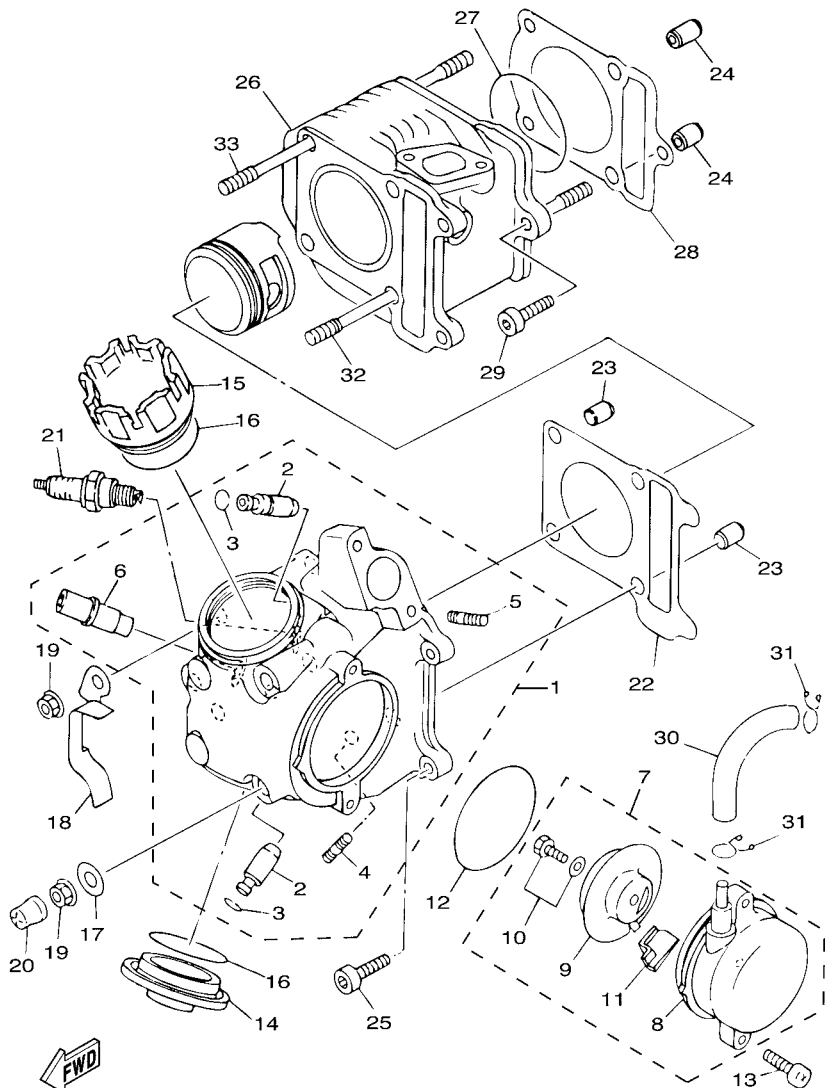

5YR1110-C010

REF. NO.	PART NO.	DESCRIPTION	SYRB				REMARKS
28	4CW-E1351-10	GASKET, CYLINDER	1				
29	9131L-06025	BOLT	1				
30	5NW-E1166-00	PIPE, BREATHER 1	1				
31	90467-13042	CLIP	2				
32	90116-08819	BOLT, STUD	2				
33	90116-08817	BOLT, STUD	2				

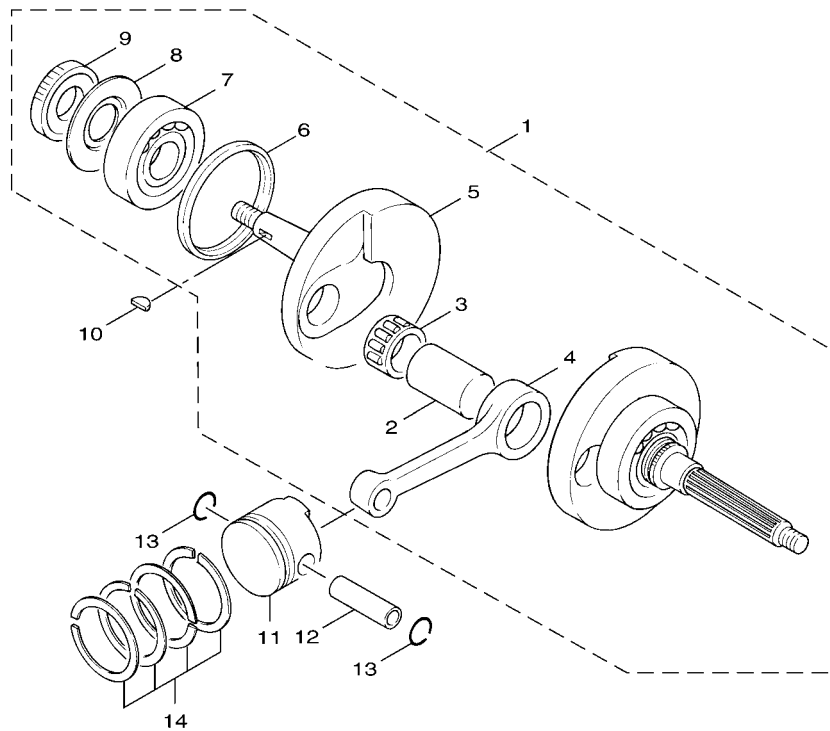

 3UH1414-1024

FIG. 2 CRANKSHAFT & PISTON

REF. NO.	PART NO.	DESCRIPTION	SYRB				REMARKS
1	5NV-E1400-02	CRANKSHAFT ASSY	1				
2	5ML-E1681-00	.PIN, CRANK 1	1				
3	93310-528Y9	.BEARING	1				
4	5NV-E1651-00	.ROD, CONNECTING	1				
5	5NV-E1422-00	.CRANK 2	1				
6	5NV-E3452-00	.COVER, ROTOR FILTER	1				
7	93306-20599	.BEARING	2				
8	4CW-E1445-00	.SPACER	1				
9	4CW-E3324-00	.GEAR, PUMP DRIVE	1				
10	90280-03045	KEY, WOODRUFF	1				
11	4KP-E1631-11-A0	PISTON (STD)	1				UR
	4KP-E1636-11	PISTON (0.50MM O/S)	1				AP
12	4CW-E1633-00	PIN, PISTON	1				
13	93450-14088	CIRCLIP	2				
14	4CW-E1603-02	PISTON RING SET (STD)	1				UR
	4CW-E1605-10	PISTON RING SET (0.50MM O/S)	1				AP

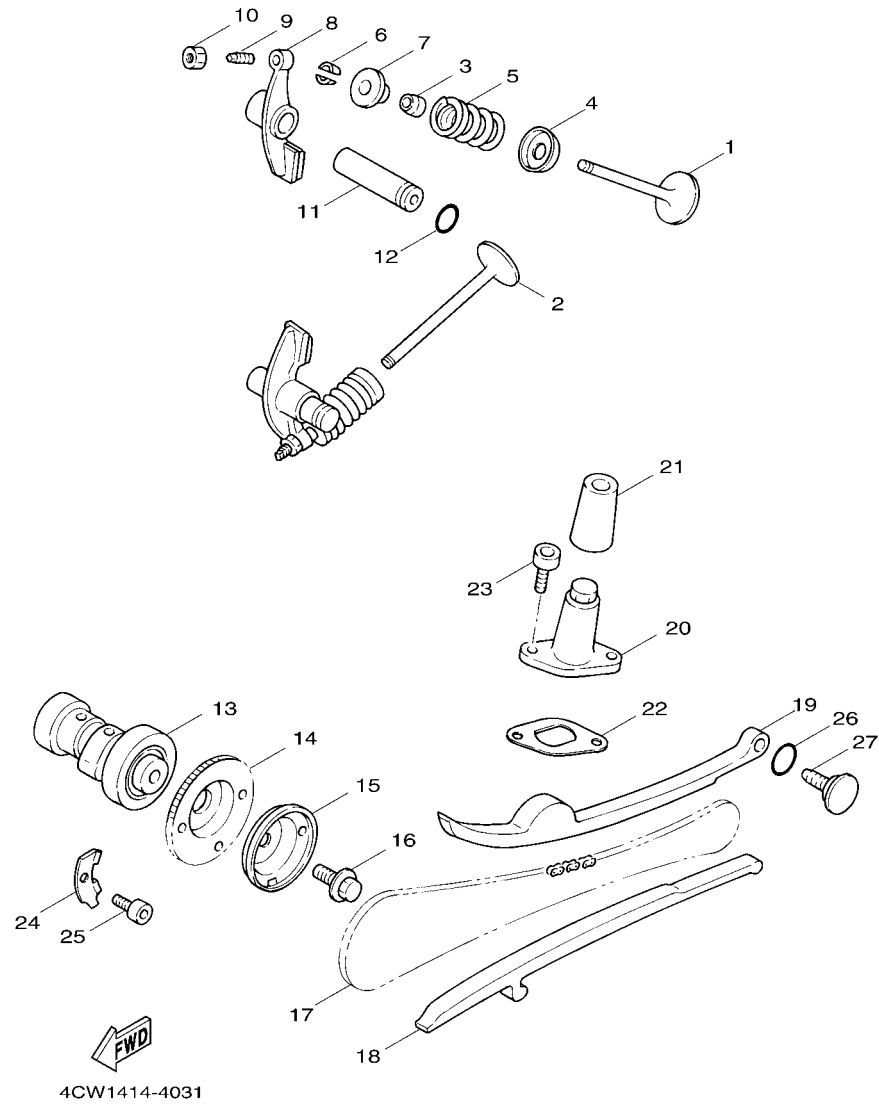
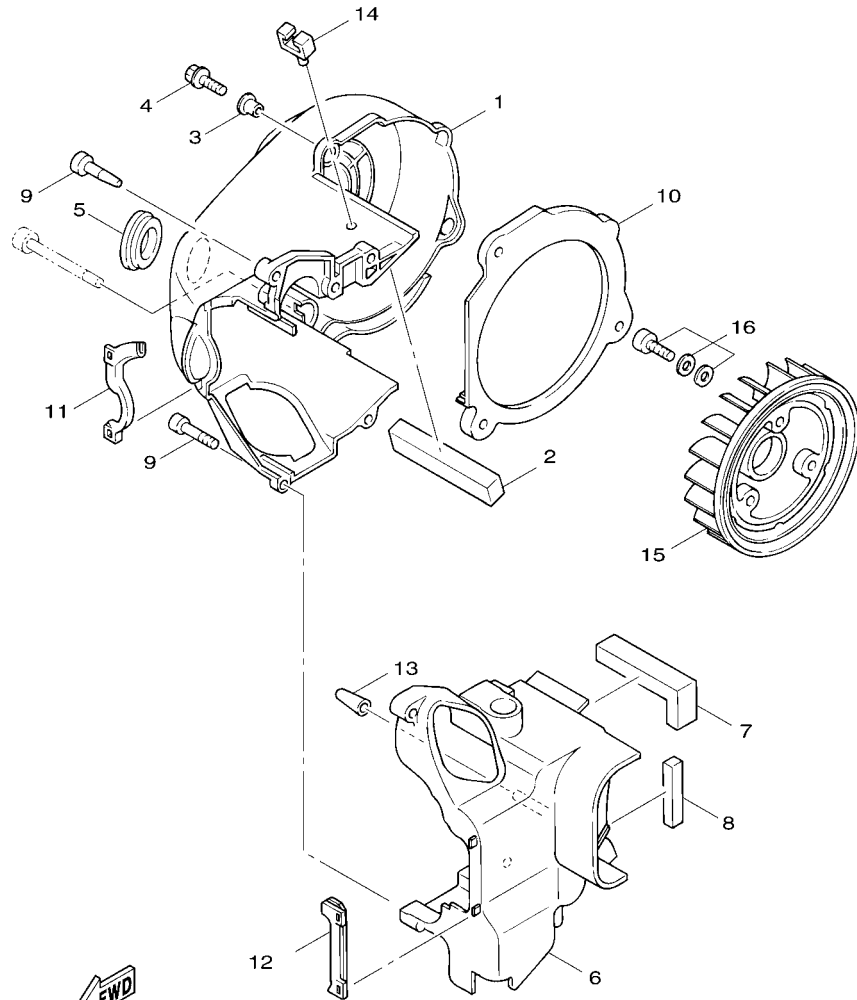

FIG. 3 VALVE

REF. NO.	PART NO.	DESCRIPTION	SYRB				REMARKS
1	4CW-E2111-00	VALVE, INTAKE	1				
2	4CW-E2121-00	VALVE, EXHAUST	1				
3	4TE-12119-00	SEAL, VALVE STEM	2				
4	5FM-E2126-00	SEAT, VALVE SPRING 2	2				
5	4TE-12113-00	SPRING, VALVE INNER	2				
6	1WG-12118-00	COTTER, VALVE	4				
7	5FM-E2117-00	RETAINER, VALVE SPRING	2				
8	5FM-E2151-00	ARM, VALVE ROCKER	2				
9	5FM-E2159-00	SCREW, VALVE ADJUSTING	2				
10	90170-05800	NUT	2				
11	4CW-E2156-00	SHAFT, ROCKER 2	2				
12	93210-07890	O-RING	2				
13	4CW-E2170-01	CAMSHAFT ASSY 1	1				
14	5HK-E2176-01	SPROCKET, CAM CHAIN	1				
15	4CW-E1145-00	PLATE, BREATHER 2	1				
16	95817-08016	BOLT, FLANGE	1				
17	94568-77088	CHAIN	1				
18	4CW-E2231-00	GUIDE, STOPPER 1	1				
19	4CW-E2241-10	GUIDE, STOPPER 2	1				
20	4CW-E2210-01	TENSIONER ASSY, CAM CHAIN	1				
21	4CW-E2232-00	DAMPNER	1				
22	4DH-E2213-01	GASKET, TENSIONER CASE	1				
23	91317-06016	BOLT	2				
24	4CW-E111F-01	PLATE	1				
25	91317-06012	BOLT	1				
26	93210-15862	O-RING	1				
27	4CW-E2157-00	BOLT	1				

FIG. 4 AIR SHROUD & FAN



4CW1414-4041

REF. NO.	PART NO.	DESCRIPTION	SYRB				REMARKS
1	4KP-E2651-01	AIR SHROUD, CYLINDER 1	1				
2	4CW-E2669-00	DAMPER, AIR SHROUD 4	1				
3	90387-068F9	COLLAR	2				
4	97607-06220	SCREW,WITH WASHER	2				
5	90480-30167	GROMMET	1				
6	4CW-E2652-00	AIR SHROUD, CYLINDER 2	1				
7	4CW-E2678-00	DAMPER, AIR SHROUD 5	1				
8	4CW-E2679-00	DAMPER, SHROUD 6	1				
9	97707-60530	SCREW, TAPPING	5				
10	4CW-E2658-00	DAMPER, AIR SHROUD 1	1				
11	4CW-E2659-01	DAMPER, AIR SHROUD 2	1				
12	4CW-E2668-00	DAMPER, AIR SHROUD 3	1				
13	3KW-E3569-00	PLUG, BLIND	1				
14	90464-08020	CLAMP	1				
15	4TE-E2611-00	FAN	1				
16	97607-06316	SCREW,WITH WASHER	3				

FIG. 5 OIL PUMP

REF. NO.	PART NO.	DESCRIPTION	SYRB				REMARKS
1	4CW-E3300-20	OIL PUMP ASSY	1				
2	4CW-E3325-10	.GEAR, PUMP DRIVEN	1				
3	93603-12833	.PIN, DOWEL	2				
4	93602-13832	.PIN, DOWEL	1				
5	90201-077F5	.WASHER, PLATE	1				
6	99001-05600	.CIRCLIP	1				
7	3UH-E3475-00	GASKET	1				
8	98707-06020	SCREW, FLAT HEAD	2				
9	3UH-E3440-00	ELEMENT ASSY, OIL CLEANER	1				
10	5NV-E3447-00	COVER, OIL ELEMENT	1				
11	97007-06010	BOLT	1				
12	90430-06166	GASKET	1				
13	93210-44880	O-RING	1				
14	90119-06841	BOLT, WITH WASHER	1				
15	4CW-E3405-00	OIL PIPE COMP. 1	1				
16	93210-08800	O-RING	1				
17	91317-06012	BOLT	1				
18	5NW-E5341-00	PLUG, DRAIN	1				
19	3KW-E3411-00	STRAINER, OIL	1				
20	90501-16829	SPRING, COMPRESSION	1				
21	93210-35879	O-RING	1				
22	90401-08803	BOLT, UNION	1				
23	90201-08087	WASHER, PLATE	2				
24	90119-06840	BOLT, WITH WASHER	1				

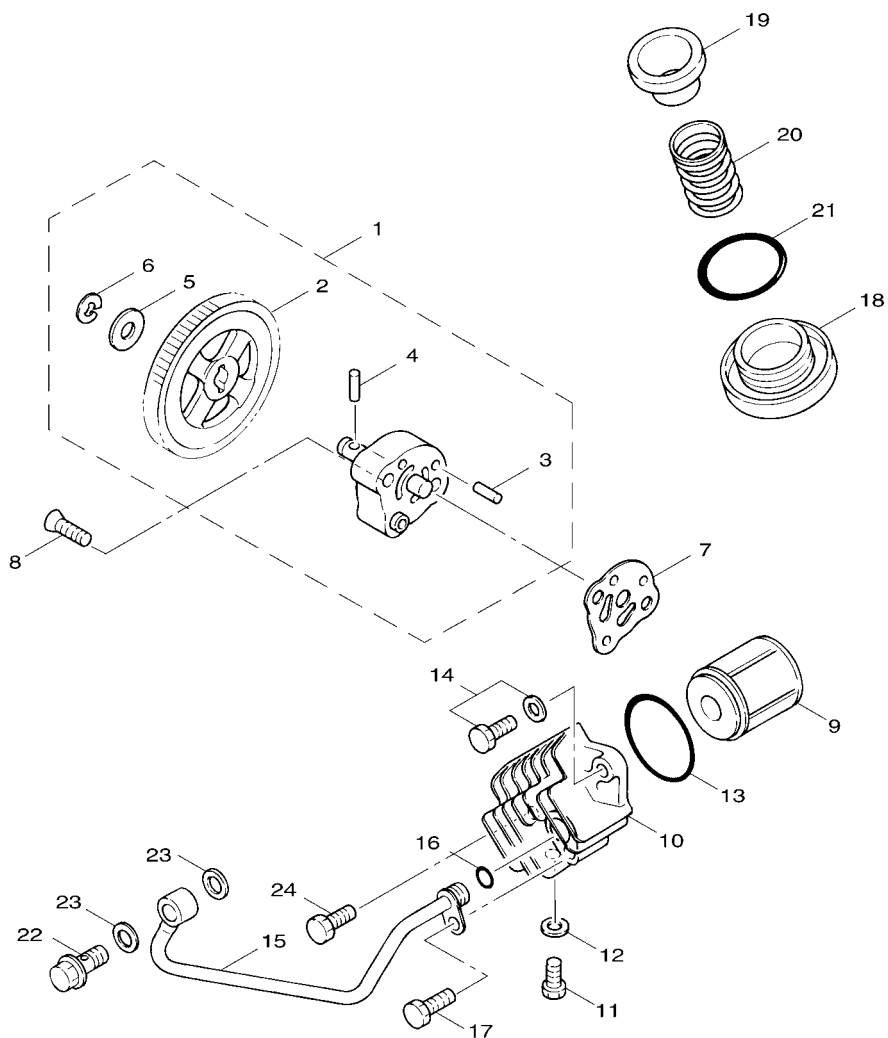

4CW1414-4051

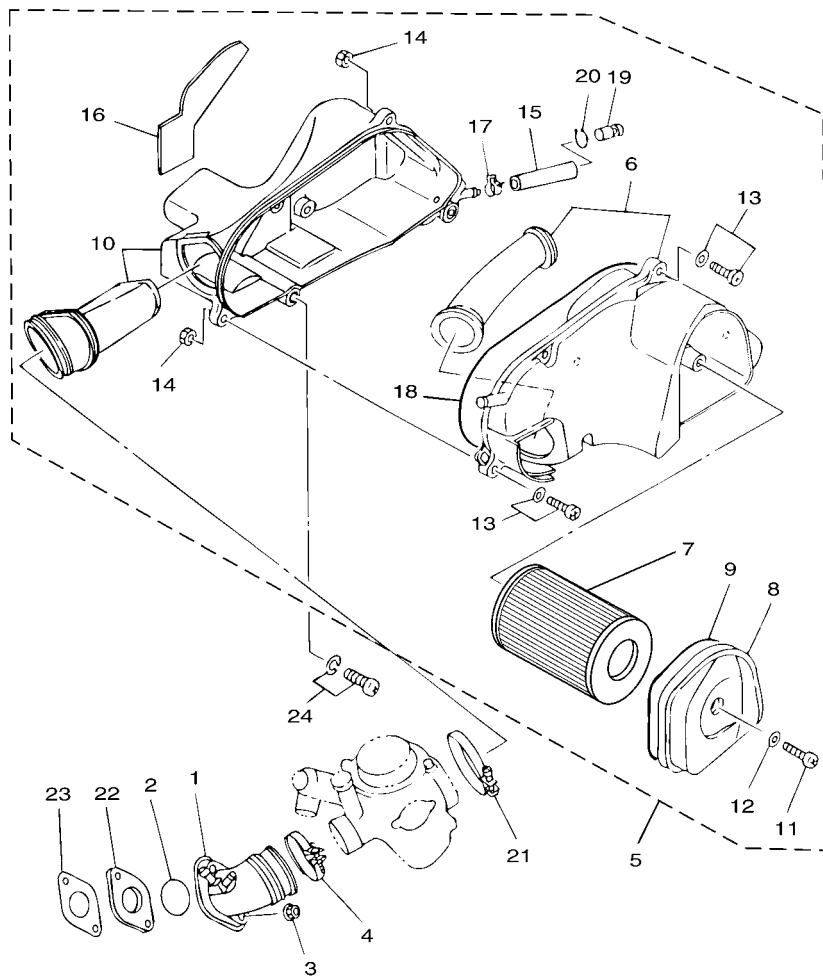

4TE1414-6060

FIG. 6 INTAKE

REF. NO.	PART NO.	DESCRIPTION	SYRB				REMARKS
1	4TE-E3585-00	MANIFOLD	1				
2	93210-30611	O-RING	1				
3	9570L-06500	NUT, FLANGE	2				
4	5CA-E3575-00	BAND	1				
5	4TE-E4410-10	AIR CLEANER ASSY.	1				
6	4TE-W1441-00	.AIR CLEANER CASE COMP.	1				
7	4TE-E4451-00	.ELEMENT, AIR CLEANER	1				
8	4TE-E4412-00	.CAP, CLEANER CASE 1	1				
9	4TE-E4476-00	.SEAL	1				
10	4CW-W1442-00	.AIR CLEANER CASE COMP.	1				
11	98507-06030	.SCREW, PAN HEAD	1				
12	90201-064H0	.WASHER, PLATE	1				
13	97607-06225	.SCREW,WITH WASHER	5				
14	95307-06600	.NUT	5				
15	90446-13805	.HOSE	1				
16	5NW-E4409-00	.DAMPER	1				
17	90467-13813	.CLIP	1				
18	4CW-E4452-00	.SEAL	1				
19	90338-11820	.PLUG	1				
20	90467-12052	.CLIP	1				
21	90460-56105	CLAMP, HOSE	1				
22	4CW-E3595-01	JOINT	1				
23	4CW-E3556-10	GASKET, MANIFOLD	1				
24	97607-06125	SCREW,WITH WASHER	2				

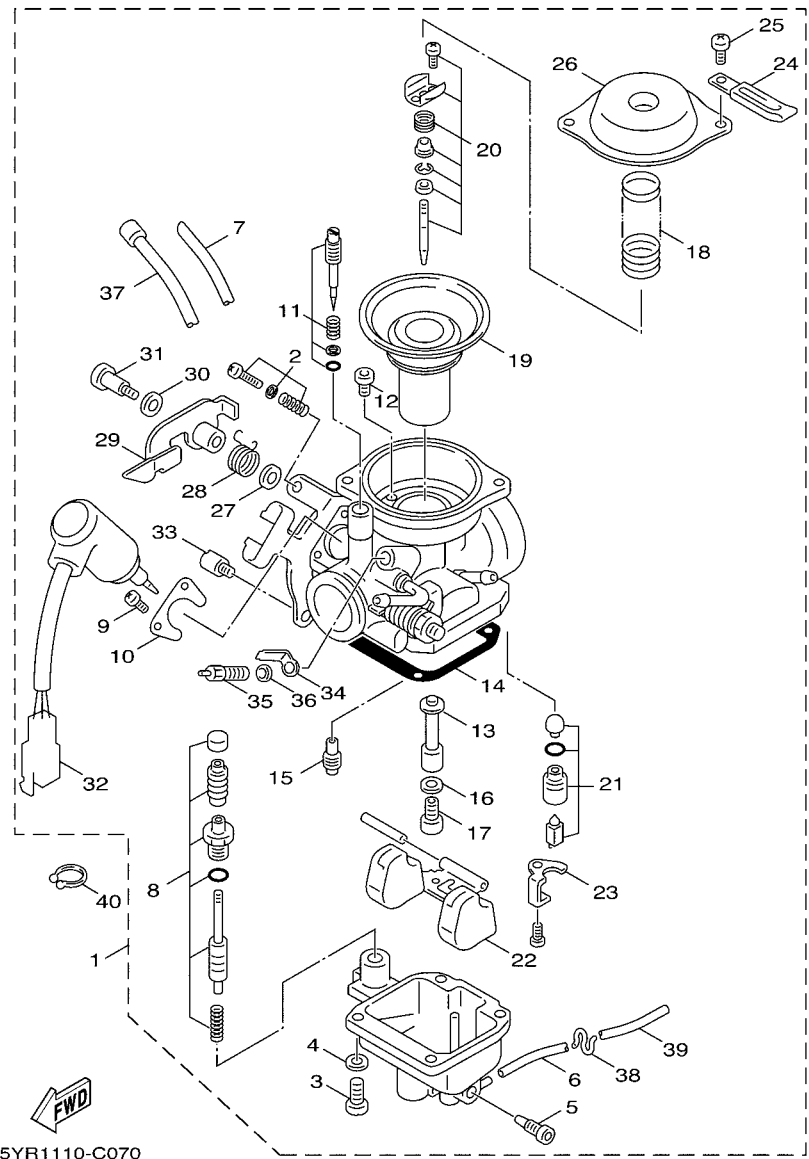

5YR1110-C070

FIG. 7 CARBURETOR

REF. NO.	PART NO.	DESCRIPTION	SYRB				REMARKS
1	5YR-E4901-00	CARBURETOR ASSY 1	1				
2	4CW-14103-00	.THROTTLE SCREW SET	1				
3	98507-04014	.SCREW, PAN HEAD	4				
4	92907-04100	.WASHER, SPRING	4				
5	4KP-14191-00	.PLUG, DRAIN	1				
6	353-14196-00	.PIPE	1				
7	5CY-14197-00	.PIPE	1				
8	4CW-14504-00	.ROD SET	1				
9	98507-04006	.SCREW, PAN HEAD	3				
10	4CW-14243-00	.PLATE	1				
11	5NN-14105-00	.PILOT SCREW SET	1				
12	3G2-14231-32	.JET, MAIN (#160)	1				
13	5NN-14141-34	.NOZZLE, MAIN	1				
14	4CW-14959-00	.GASKET	1				
15	193-14142-22	.JET, PILOT (#22.5)	1				
16	137-14153-00	.WASHER, MAIN JET	1				
17	620-1423A-70	.JET, MAIN (#97.5)	1				
18	3UR-14933-00	.SPRING, DIAPHRAGM	1				
19	4CW-14940-00	.DIAPHRAGM ASSY	1				
20	5NN-1490J-00	.NEEDLE SET	1				
21	3KW-14107-20	.NEEDLE VALVE SET	1				
22	4G0-14985-00	.FLOAT	1				
23	3UH-14945-00	.PLATE	1				
24	3UH-14146-00	.PLATE	1				
25	98507-05008	.SCREW, PAN HEAD	2				
26	4CW-14958-00	.COVER, DIAPHRAGM	1				
27	4CW-14962-00	.WASHER	1				

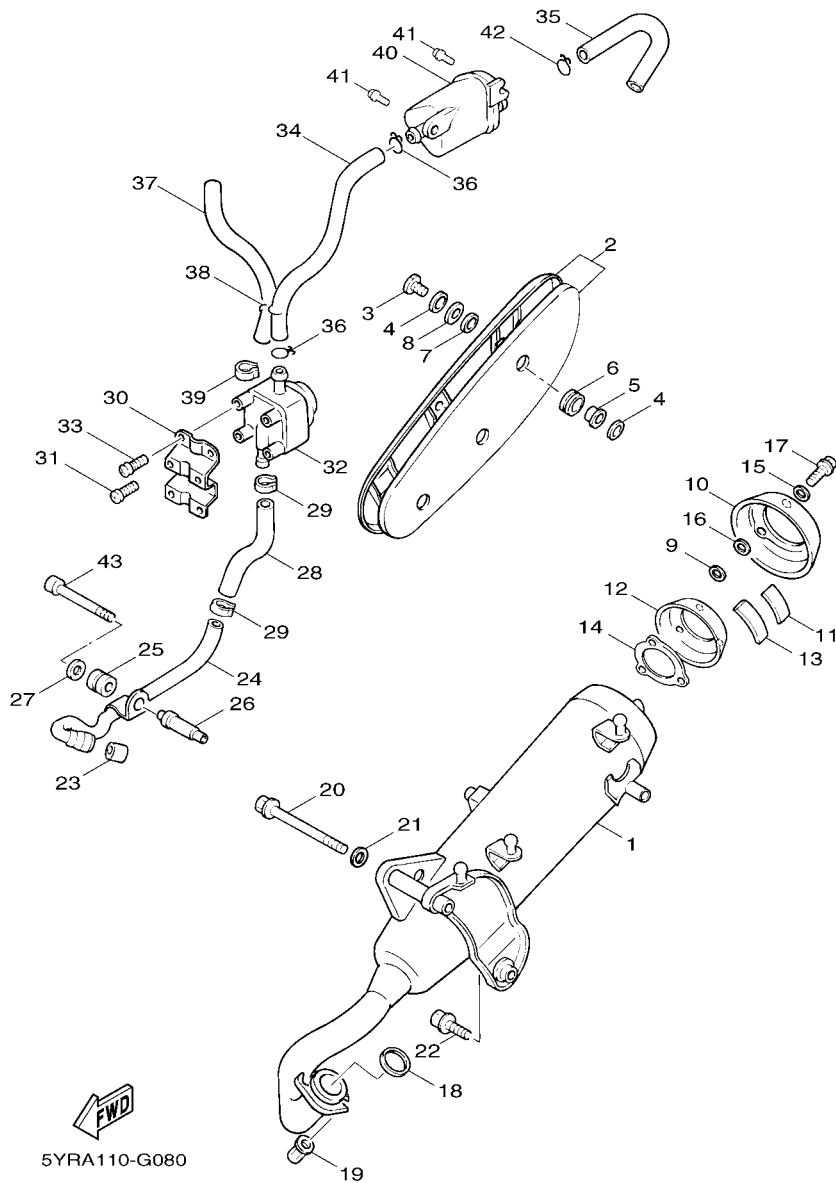

5YRA110-G080

FIG. 8 EXHAUST

REF. NO.	PART NO.	DESCRIPTION	SYRB				REMARKS
1	5YR-E4610-00-98	EXHAUST PIPE ASSY 1	1				LGB
2	5JS-E4708-10	PROTECTOR ASSY	1				
3	98980-06020	SCREW, BIND	3				
4	90201-06814	WASHER, PLATE	3				
5	5JS-E4779-00	COLLAR	3				
6	5JS-E4445-00	GROMMET	3				
7	5JS-E4759-00	WASHER	3				
8	5JS-E4617-00	WASHER	3				
9	4CW-E4766-00	WASHER, PROTECTOR	6				
10	5HK-E4799-01	CAP	1				
11	5HK-E478J-00	FIBER, 12	1				
12	5HK-E4787-00	CAP, SILENCER	1				
13	5HK-E478H-00	FIBER, 11	1				
14	5HK-E478G-00	FIBER, 10	1				
15	92907-06100	WASHER, SPRING	3				
16	90201-064J1	WASHER, PLATE	3				
17	98907-06025	SCREW, BIND	3				
18	4DH-14613-00	GASKET, EXHAUST PIPE	1				
19	90179-06850	NUT	2				
20	95817-08110	BOLT, FLANGE	1				
21	5YR-E4617-00	WASHER	1				
22	95817-08030	BOLT, FLANGE	1				
23	42H-14714-10	GASKET, MUFFLER	1				
24	5NN-E4872-00	PIPE 2	1				
25	90480-15520	GROMMET	1				
26	4CW-E4876-00	PIPE 6	1				
27	90201-06557	WASHER, PLATE	1				

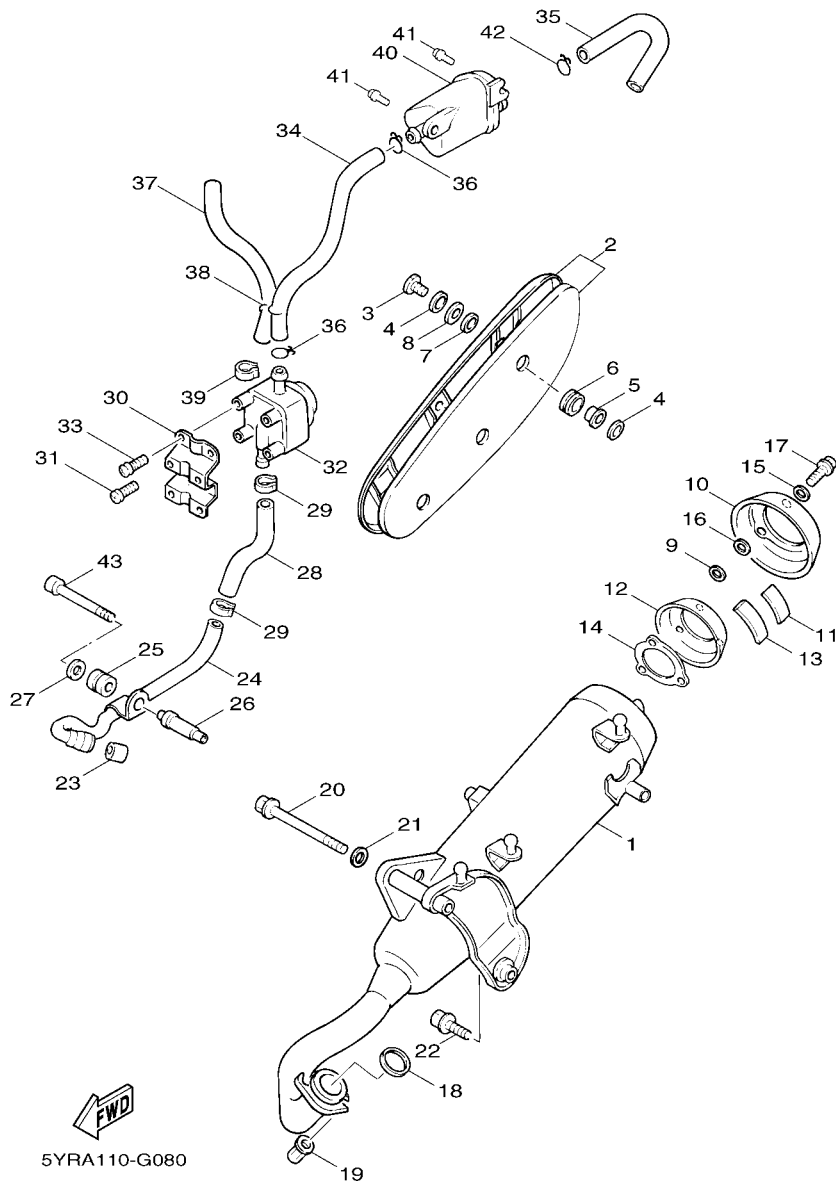

5YRA110-G080

FIG. 8 EXHAUST

REF. NO.	PART NO.	DESCRIPTION	SYRFB				REMARKS
28	4CW-E4883-00	HOSE, BEND 3	1				
29	90468-08812	CLIP	2				
30	4CW-E4849-00	BRACKET	1				
31	98507-05012	SCREW, PAN HEAD	4				
32	4CW-E4803-12	AIR INDUCTION SYSTEM ASSY	1				
33	98507-05012	SCREW, PAN HEAD	4				
34	4TE-E4884-00	HOSE, BEND 4	1				
35	5YR-E4885-00	HOSE, BEND 5	1				
36	90467-16829	CLIP	2				
37	5NN-E3542-00	HOSE, VACUUM SENSING 1	1				
38	90464-23811	CLAMP	1				
39	90467-08092	CLIP	2				
40	4CW-E4806-00	AIR FILTER CASE ASSY.	1				
41	95807-06016	BOLT, FLANGE	2				
42	90467-16829	CLIP	1				
43	91317-06075	BOLT	1				

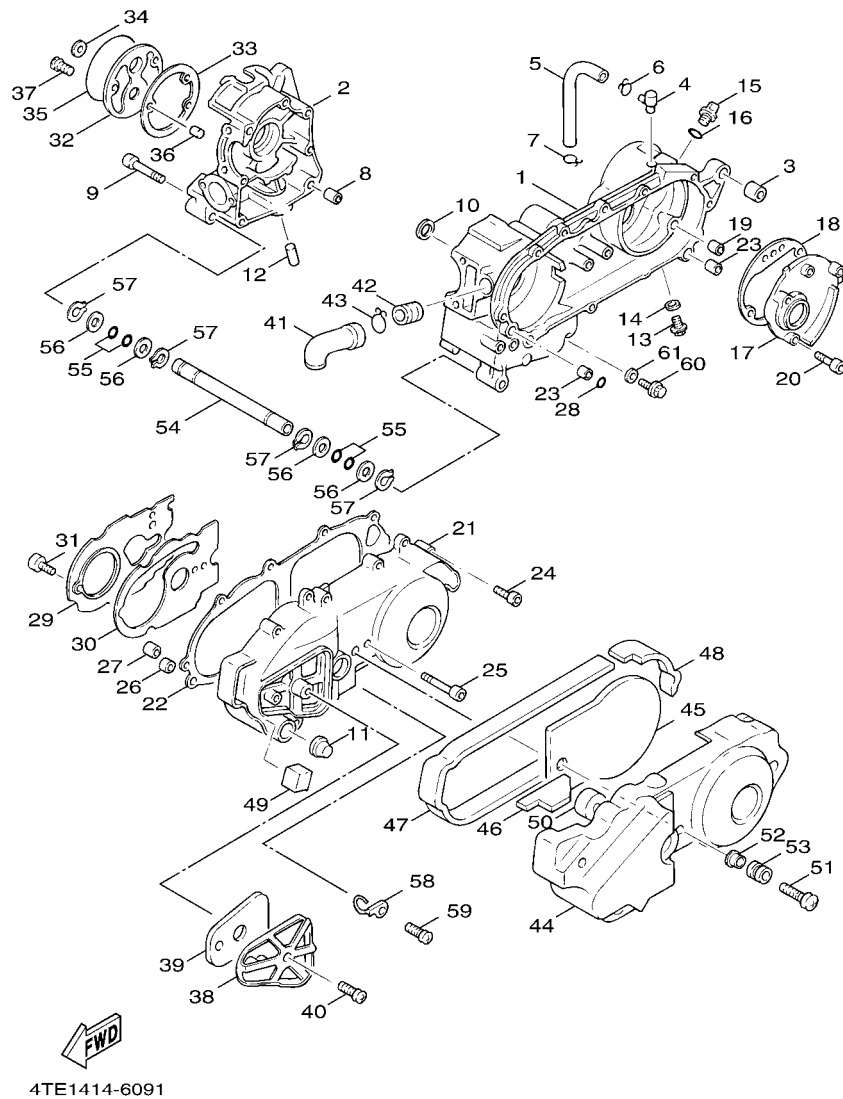

4TE1414-6091

FIG. 9 CRANKCASE

REF. NO.	PART NO.	DESCRIPTION	SYRFB				REMARKS
1	4CW-E5111-02	CRANKCASE 1	1				
2	4CW-E5121-01	CRANKCASE 2	1				
3	4X6-F2216-00	BUSH, REAR SHOCK ABSORBER	1				
4	3UH-E5371-00	BREATHER	1				
5	90446-13803	HOSE	1				
6	90467-12052	CLIP	1				
7	90467-11106	CLIP	1				
8	91812-16805	PIN, DOWEL	2				
9	91317-06060	BOLT	8				
10	93102-22843	OIL SEAL	1				
11	3UH-E5361-01	GAUGE, LEVEL	1				
12	3UH-E3416-00	PIPE, OIL 1	1				
13	95817-08016	BOLT, FLANGE	2				
14	90430-08816	GASKET	2				
15	4Y4-E5363-00	PLUG, OIL	1				
16	93210-14805	O-RING	1				
17	4CW-E5421-01	COVER, CRANKCASE 2	1				
18	4CW-E5461-10	GASKET, CRANKCASE COVER 2	1				
19	91810-14807	PIN, DOWEL	2				
20	91317-06040	BOLT	5				
21	4TE-E5411-10	COVER, CRANKCASE 1	1				
22	4CW-E5451-20	GASKET, CRANKCASE COVER 1	1				
23	91810-14807	PIN, DOWEL	2				
24	91317-06035	BOLT	9				
25	91317-06060	BOLT	1				
26	90430-14814	GASKET	1				
27	99530-14016	PIN, DOWEL	1				

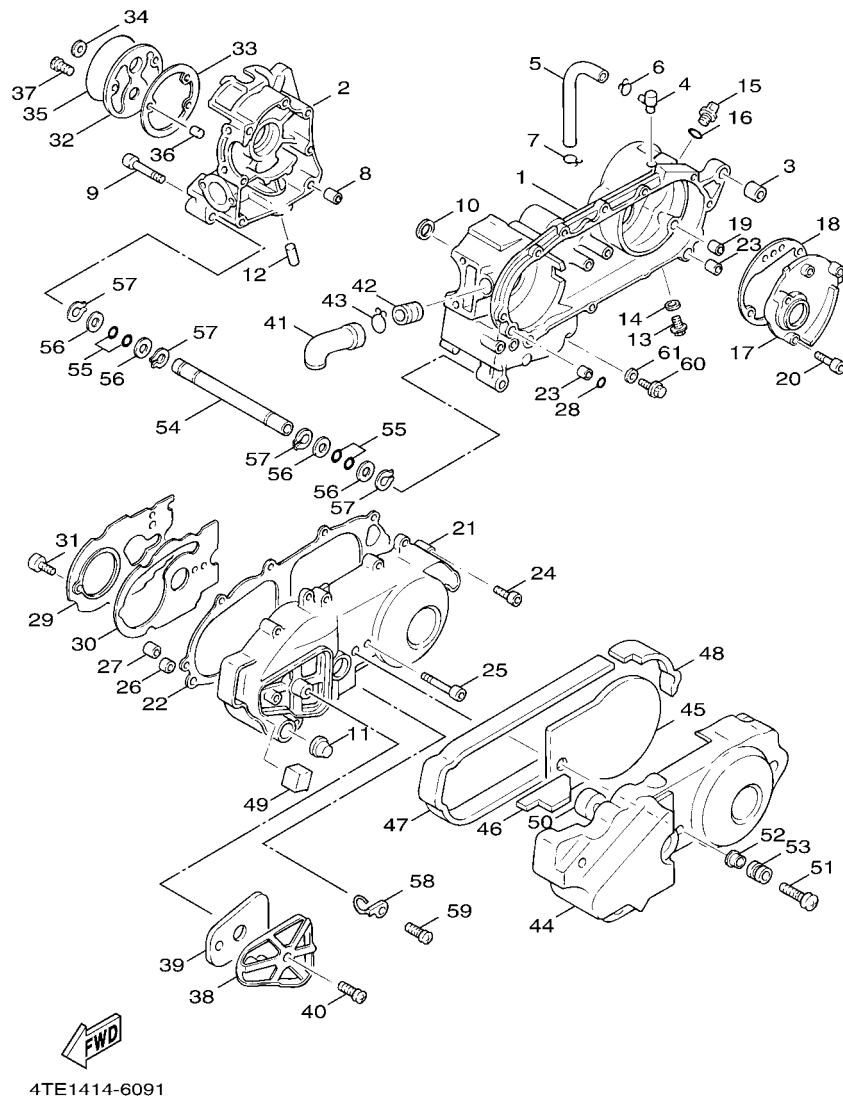
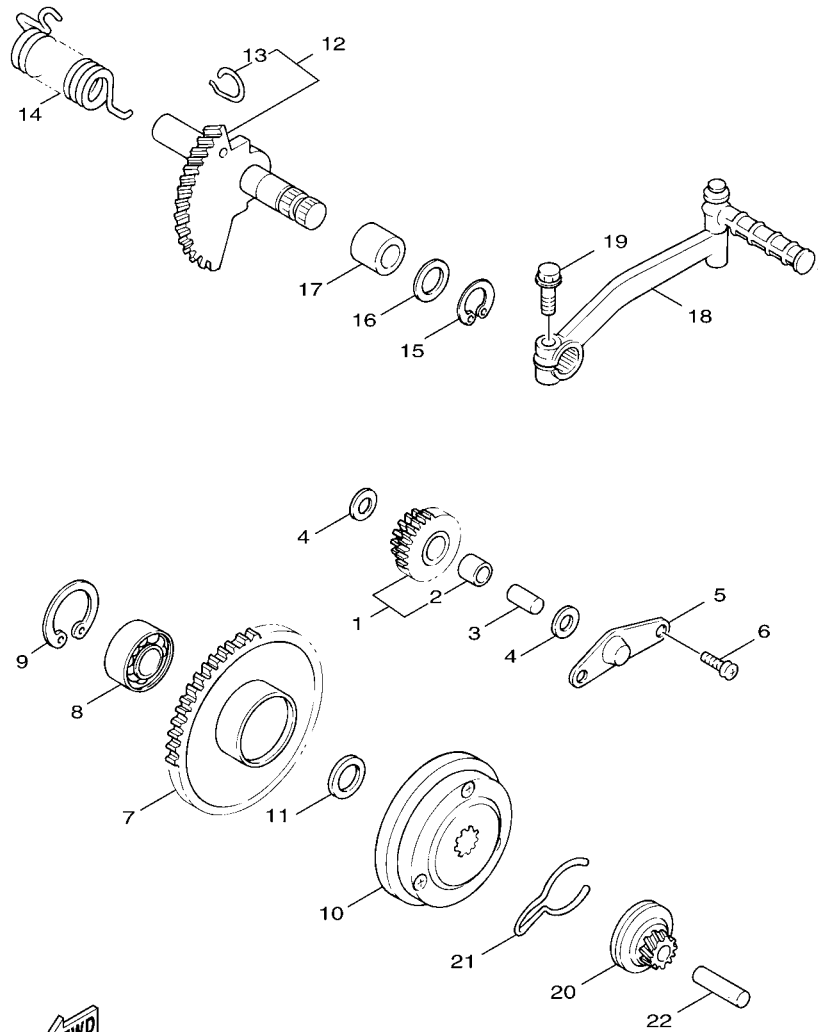

FIG. 9 CRANKCASE

REF. NO.	PART NO.	DESCRIPTION	SYRFB				REMARKS
28	93210-10886	O-RING	1				
29	4TE-E5191-01	PLATE	1				
30	4TE-E5455-00	GASKET 1	1				
31	98907-06012	SCREW, BIND	3				
32	5NV-E5417-01	COVER, CAP	1				
33	5NV-E5453-10	GASKET	1				
34	93102-19851	OIL SEAL	1				
35	93211-07801	O-RING	1				
36	93604-12831	PIN, DOWEL	1				
37	92017-06020	BOLT, BUTTON HEAD	3				
38	4CW-E5471-01	DUCT, AIR	1				
39	4CW-E5407-10	ELEMENT 1	1				
40	98907-06016	SCREW, BIND	1				
41	3UH-E5475-00	DUCT, AIR	1				
42	3UH-E5477-00	DUCT, AIR	1				
43	90467-29824	CLIP	1				
44	5FM-E5431-10	COVER, CRANKCASE 3	1				
45	4CW-E5316-00	DAMPER, ENGINE MOUNT 1	1				
46	4CW-E5326-10	DAMPER, ENGINE MOUNT 2	1				
47	4CW-E5335-00	DAMPER 3	1				
48	4CW-E5337-00	DAMPER 4	1				
49	4CW-E5338-00	DAMPER, ENGINE MOUNT 5	1				
50	4CW-E5379-00	SEAL, CRANKCASE	1				
51	98907-06020	SCREW, BIND	3				
52	90387-068F9	COLLAR	3				
53	90480-12497	GROMMET	3				
54	4CW-E5317-00	SPACER, ENGINE MOUNT	1				



3UH1414-1120

FIG. 10 STARTER

REF. NO.	PART NO.	DESCRIPTION	SYRB				REMARKS
1	4CW-E5650-00	IDLE GEAR ASSY	1				
2	93315-110Y6	.BEARING	1				
3	5CA-E5521-00	SHAFT 1	1				
4	90201-108A3	WASHER, PLATE	2				
5	3UH-E5532-00	PLATE, IDLE GEAR	1				
6	98507-06012	SCREW, PAN HEAD	2				
7	4CW-E5524-01	WHEEL, STARTER	1				
8	93306-003Y4	BEARING	1				
9	93450-35015	CIRCLIP	1				
10	4CW-E5570-00	STARTER CLUTCH ASSY	1				
11	90201-163G6	WASHER, PLATE	1				
12	5NW-E5601-00	KICK SHAFT ASSY	1				
13	4CW-E5687-00	.CLIP	1				
14	90508-40804	SPRING, TORSION	1				
15	99009-17400	CIRCLIP	1				
16	90201-175F6	WASHER, PLATE	1				
17	90380-17806	BUSH, SOLID	1				
18	4CW-E5620-00	KICK CRANK ASSY	1				
19	91317-08030	BOLT	1				
20	4CW-E5630-00	KICK PINION ASSY	1				
21	4CW-E5673-00	CLIP	1				
22	4CW-E5659-00	SHAFT	1				

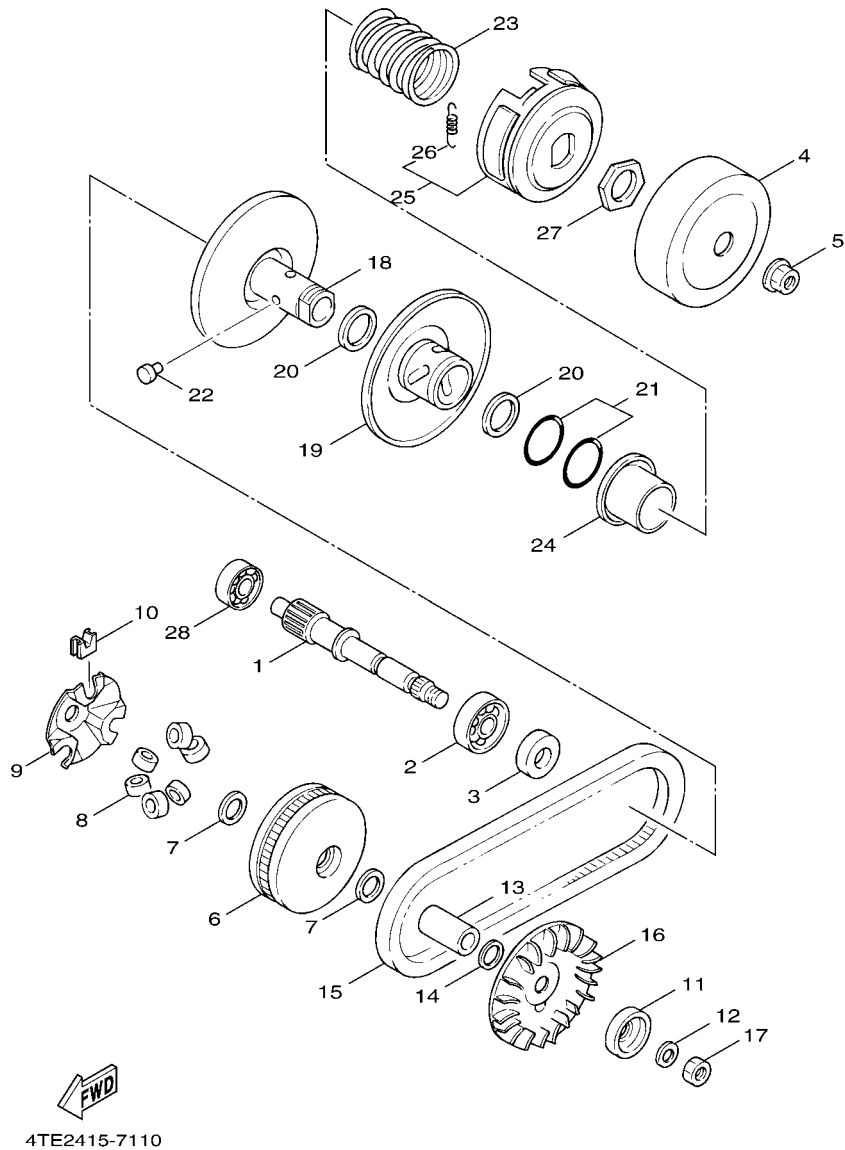

4TE2415-7110

FIG. 11 CLUTCH

REF. NO.	PART NO.	DESCRIPTION	SYRB				REMARKS
1	5CA-E6111-01	GEAR, PRIMARY DRIVE	1				
2	93306-004X2	BEARING	1				
3	93102-22800	OIL SEAL	1				
4	4CW-E6611-00	CLUTCH HOUSING COMP.	1				
5	90179-14427	NUT	1				
6	4TE-E7620-00	PRIMARY SLIDING SHEAVE COMP.	1				
7	93101-21820	OIL SEAL	2				
8	5CY-E7632-00	WEIGHT	6				
9	4CW-E7623-00	CAM	1				
10	4CW-E7653-00	SLIDER	3				
11	3UH-E5657-00	CLUTCH, ONEWAY	1				
12	90208-12050	WASHER, CONICAL SPRING	1				
13	90387-168D2	COLLAR	1				
14	90201-16801	WASHER, PLATE	1				
15	5NW-E7641-00	V-BELT	1				
16	4HP-E7611-00	SHEAVE, PRIMARY FIXED	1				
17	90170-12338	NUT	1				
18	4CW-E7660-01	SECONDARY FIXED SHEAVE COMP.	1				
19	4KP-E7670-00	SECONDARY SLIDING SHEAVE	1				
20	93104-41801	OIL SEAL	2				
21	93210-43800	O-RING	2				
22	4CW-E7664-00	PIN, GUIDE	3				
23	90501-452J8	SPRING, COMPRESSION	1				
24	3UH-E7684-00	SEAT, SECONDARY SPRING	1				
25	4TE-E6620-01	CLUTCH CARRIER ASSY	1				
26	4CW-E6626-00	.SPRING, CLUTCH WEIGHT 1	3				
27	90170-36279	NUT	1				

FIG. 12 TRANSMISSION

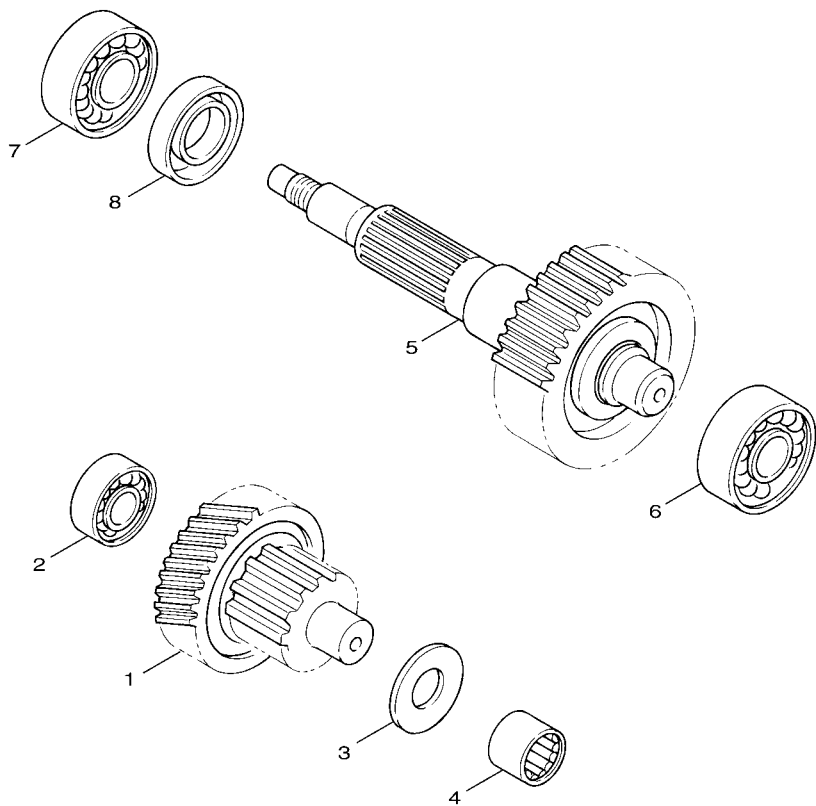

FWD
3UH3414-2140

REF. NO.	PART NO.	DESCRIPTION	SYRB				REMARKS
1	4CW-E7410-02	MAIN AXLE COMP.	1				
2	93306-301Y1	BEARING	1				
3	90201-156F8	WASHER, PLATE(0.8T)	1				
4	93311-315Y2	BEARING	1				
5	4TE-E7420-01	DRIVE AXLE ASSY	1				
6	93306-302Y1	BEARING	1				
7	93306-204YH	BEARING	1				
8	93102-26852	OIL SEAL	1				

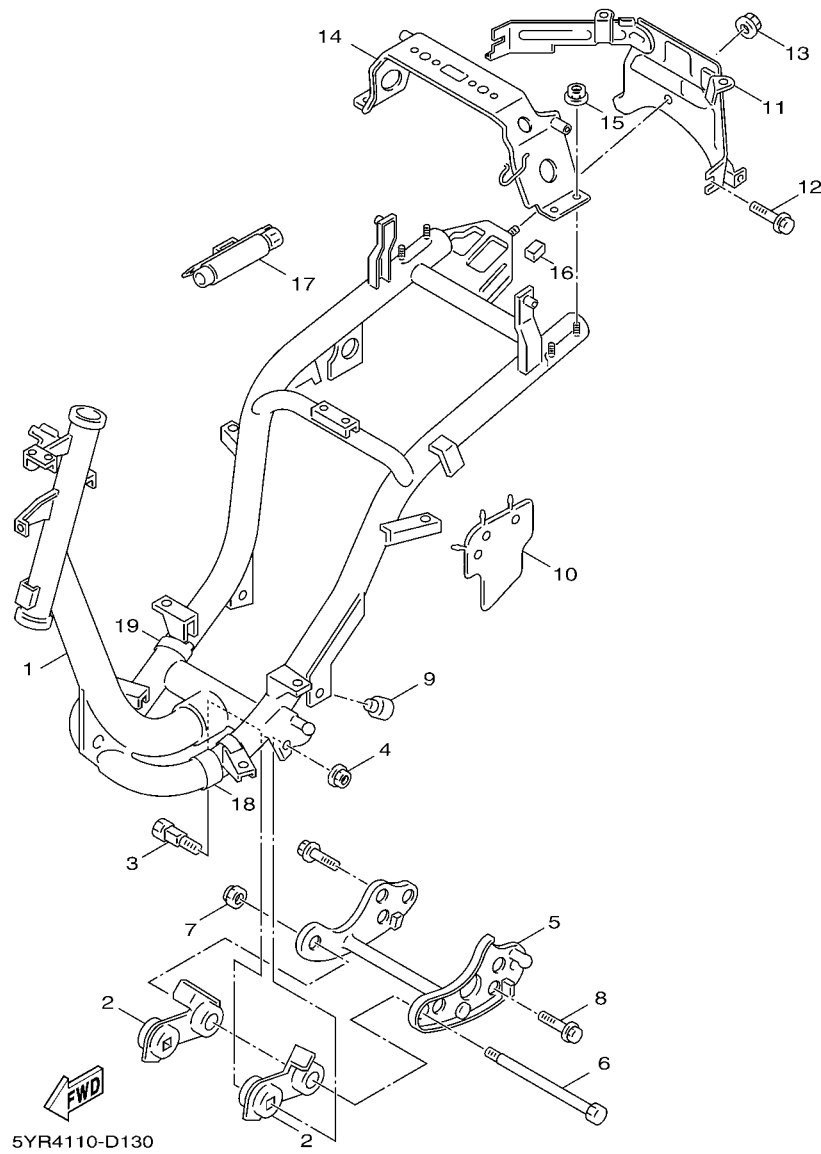
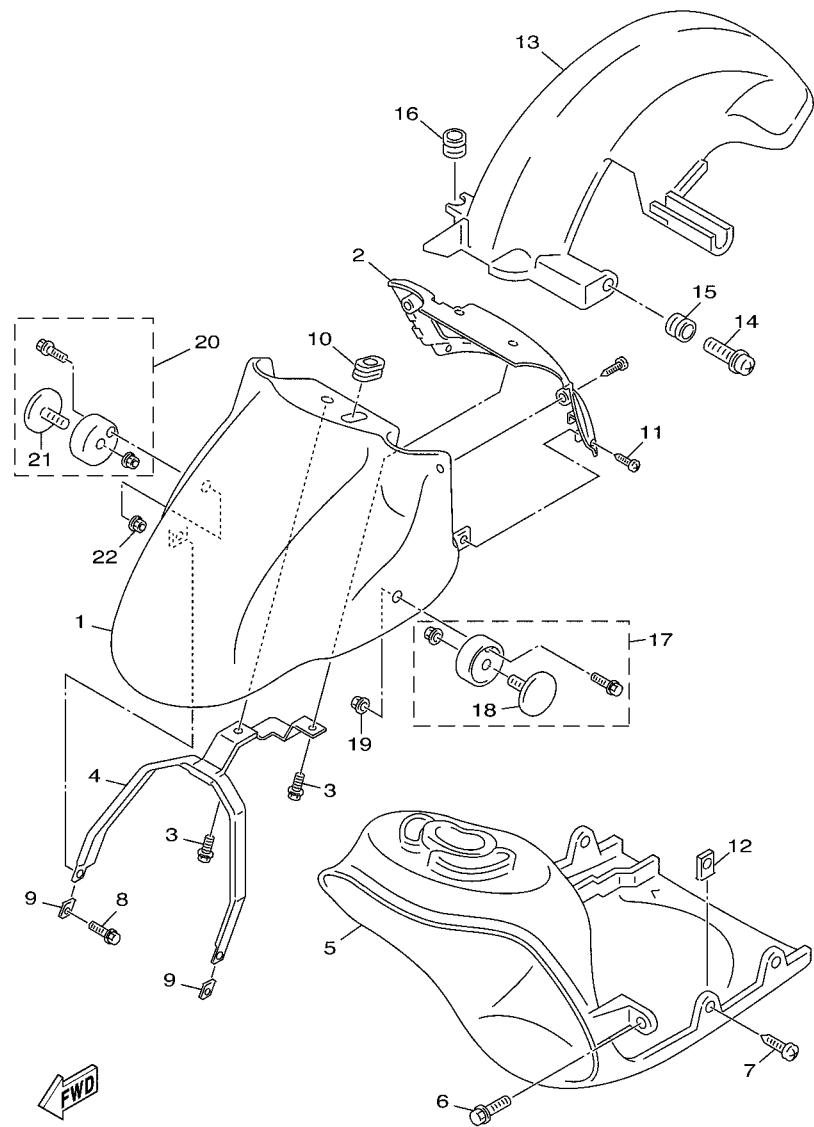

FIG. 13 FRAME

REF. NO.	PART NO.	DESCRIPTION	SYRB				REMARKS
1	5YR-F1110-00-33	FRAME COMP.	1				YB
2	4TE-F1420-31	ENGINE BRACKET COMP. 2	1				
3	4CW-F1481-00	BOLT, ENGINE MOUNTING 1	2				
4	90185-10801	NUT, SELF-LOCKING	2				
5	4TE-F1410-00	ENGINE BRACKET COMP.	1				
6	90105-10836	BOLT, FLANGE	1				
7	90185-10801	NUT, SELF-LOCKING	1				
8	95807-10030	BOLT, FLANGE	4				
9	4CW-F7114-00	STOPPER, MAIN STAND	2				
10	5JS-F1521-00	FLAP, FRONT FENDER	1				
11	5YR-F1232-00	REINFORCEMENT, TAIL	1				
12	95707-06500	NUT, FLANGE	2				
13	95707-08500	NUT, FLANGE	1				
14	5YR-F1349-00	BRACKET, SEAT	1				
15	95707-06500	NUT, FLANGE	4				
16	5JS-F4182-00	DAMPER, LOCATING 2	2				
17	4TE-F8100-00	TOOL KIT	1				
18	5YR-F1541-00	DAMPER 1	1				
19	5YR-F1542-00	DAMPER 2	1				



5YR1110-C140

FIG. 14 FRONT FENDER

REF. NO.	PART NO.	DESCRIPTION	SYRB				REMARKS
1	5YR-F1511-00-P3	FENDER, FRONT	1				UR DPBMC
	5YR-F1511-00-P5	FENDER, FRONT	1				UR SMX
2	5JS-F1556-10-P7	FENDER, FRONT 2	1				UR DPBMC
	5JS-F1556-10-P4	FENDER, FRONT 2	1				UR SMX
3	90119-06821	BOLT, WITH WASHER	2				
4	5JS-F1512-00	BRACKET, FENDER	1				
5	5JS-F1552-01	FENDER, INNER	1				
6	90119-06807	BOLT, WITH WASHER	2				
7	97707-50012	SCREW, TRUSS HEAD TAPPING	2				
8	97527-06516	BOLT, WITH WASHER	2				
9	2GF-F1535-00	NUT 1	2				
10	5JS-F1875-00	CAP	1				
11	97780-50012	SCREW, TAPPING	4				
12	90183-05807	NUT, SPRING	4				
13	4TE-F1611-02	FENDER, REAR	1				
14	90159-06033	SCREW, WITH WASHER	1				
15	90387-063F7	COLLAR	1				
16	90480-12053	GROMMET	2				
17	5YR-H5110-00	REFLECTOR ASSY	1				
18	2EK-85111-00	.REFLECTOR, FRONT 1	1				
19	95707-06500	NUT, FLANGE	1				
20	5YR-H5120-00	FRONT REFLECTOR ASSY 2	1				
21	2EK-85111-00	.REFLECTOR, FRONT 1	1				
22	95707-06500	NUT, FLANGE	1				

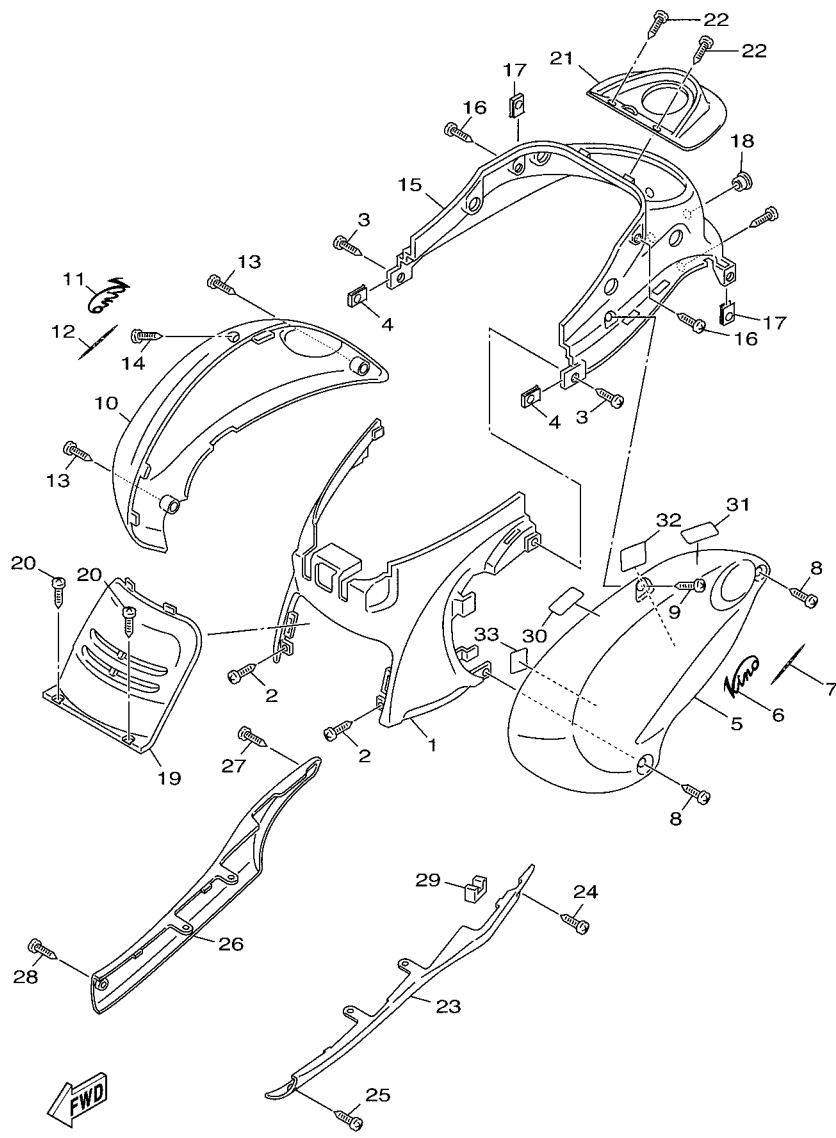

5YR2171-C150

FIG. 15 SIDE COVER

REF. NO.	PART NO.	DESCRIPTION	SYRB				REMARKS
1	5JS-F1711-00-33	COVER, SIDE 1	1				YB
2	97707-50012	SCREW, TRUSS HEAD TAPPING	2				
3	97707-50016	SCREW, TRUSS HEAD TAPPING	2				
4	90183-05807	NUT, SPRING	2				
5	5JS-XF172-01-P7	COVER, SIDE 2	1				UR DPBMC
	5JS-XF172-11-P4	COVER, SIDE 2	1				UR SMX
6	5YR-F173B-00	EMBLEM 3D	1				
7	5YR-F1781-00	EMBLEM 1	1				
8	97780-50012	SCREW, TAPPING	2				
9	97780-50016	SCREW, TAPPING	1				
10	5JS-XF173-00-P7	COVER, SIDE 3	1				UR DPBMC
	5JS-XF173-10-P4	COVER, SIDE 3	1				UR SMX
11	5YR-F174B-00	EMBLEM 3D	1				
12	5YR-F1781-00	EMBLEM 1	1				
13	97780-50012	SCREW, TAPPING	2				
14	97780-50016	SCREW, TAPPING	1				
15	5JS-F1741-00-33	COVER, SIDE 4	1				YB
16	97707-50012	SCREW, TRUSS HEAD TAPPING	4				
17	90183-05807	NUT, SPRING	6				
18	90387-068S1	COLLAR	2				
19	5JS-F171E-40-0X	COVER, SIDE 5	1				YB
20	97707-50012	SCREW, TRUSS HEAD TAPPING	2				
21	5JS-F171X-00	COVER, SIDE 6	1				
22	97780-50012	SCREW, TAPPING	2				
23	5JS-F171L-01-P9	MOLE, SIDE COVER 1	1				UR DPBMC
	5JS-F171L-01-P6	MOLE, SIDE COVER 1	1				UR SMX
24	97707-50012	SCREW, TRUSS HEAD TAPPING	2				

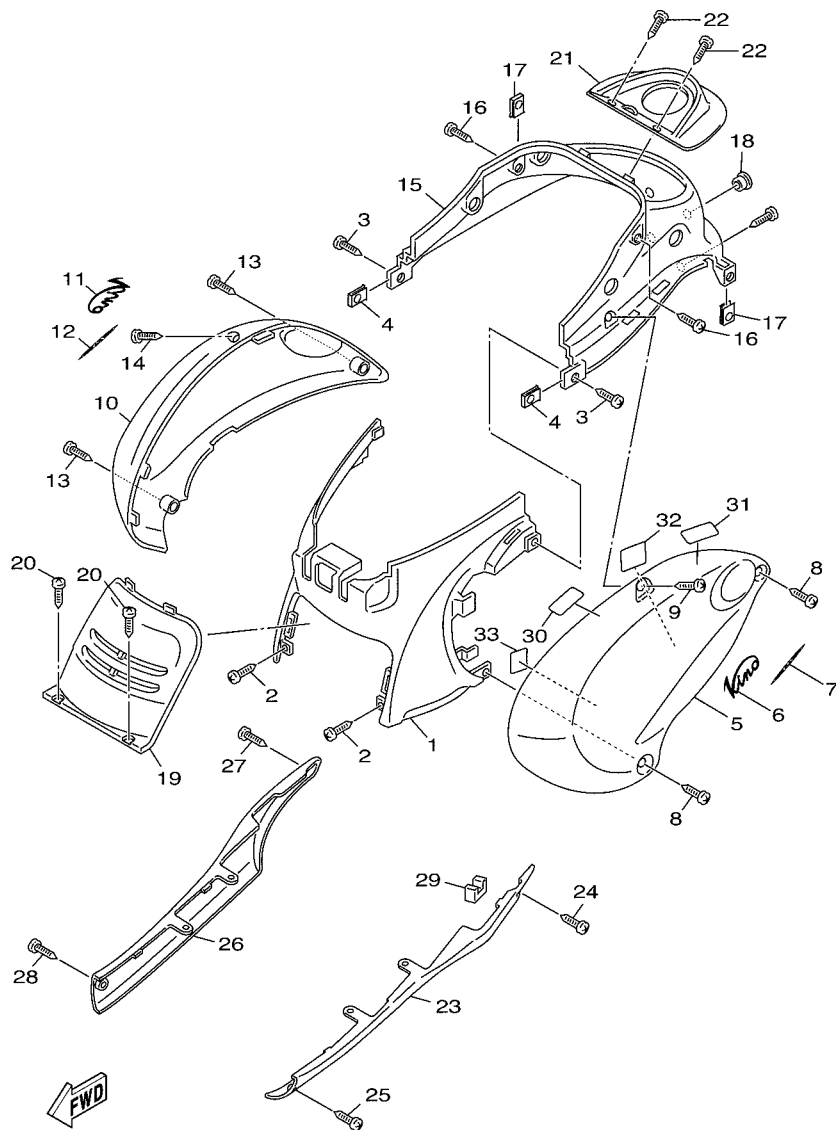

5YR2171-C150

FIG. 15 SIDE COVER

REF. NO.	PART NO.	DESCRIPTION	5YRB				REMARKS
25	97780-50012	SCREW, TAPPING	2				
26	5JS-F171M-00-P9	MOLE, SIDE COVER 2	1				UR DPBMC
	5JS-F171M-00-P6	MOLE, SIDE COVER 2	1				UR SMX
27	97707-50012	SCREW, TRUSS HEAD TAPPING	2				
28	97780-50012	SCREW, TAPPING	2				
29	5JS-F1747-00	DAMPER	1				
30	4JK-F8446-01	LABEL, CAUTION	1				
31	4JK-F8446-11	LABEL, CAUTION	1				
32	5YR-F177W-30	PLATE, EPA CAN 1	1				
33	5YR-F177Y-30	PLATE, EPA CAN 2	1				

FIG. 16 REAR ARM & SUSPENSION

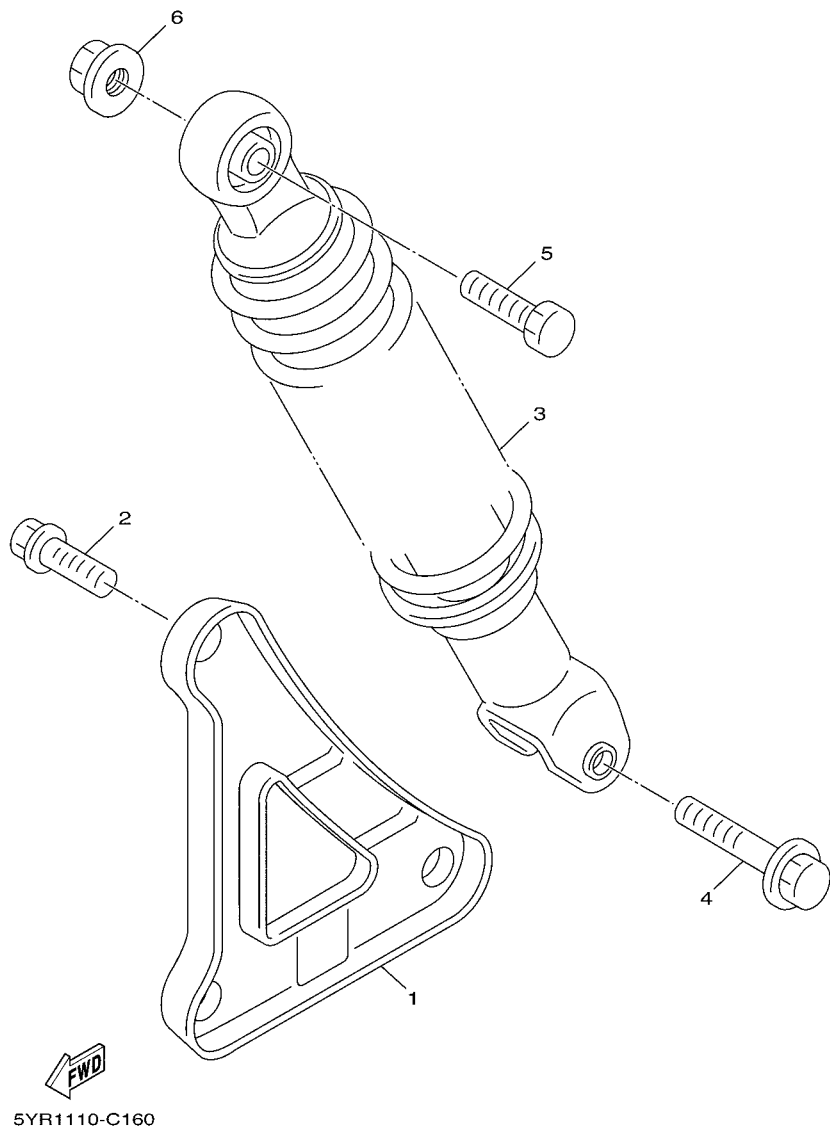

REF. NO.	PART NO.	DESCRIPTION	SYRB				REMARKS
1	5NN-F2110-00	REAR ARM COMP.	1				
2	95817-08020	BOLT, FLANGE	1				
3	5YR-F2210-00	SHOCK ABSORBER ASSY, REAR	1				
4	90105-08121	BOLT, FLANGE	1				
5	90101-10875	BOLT	1				
6	95707-10500	NUT, FLANGE	1				

C10

FIG. 17 FRONT FORK

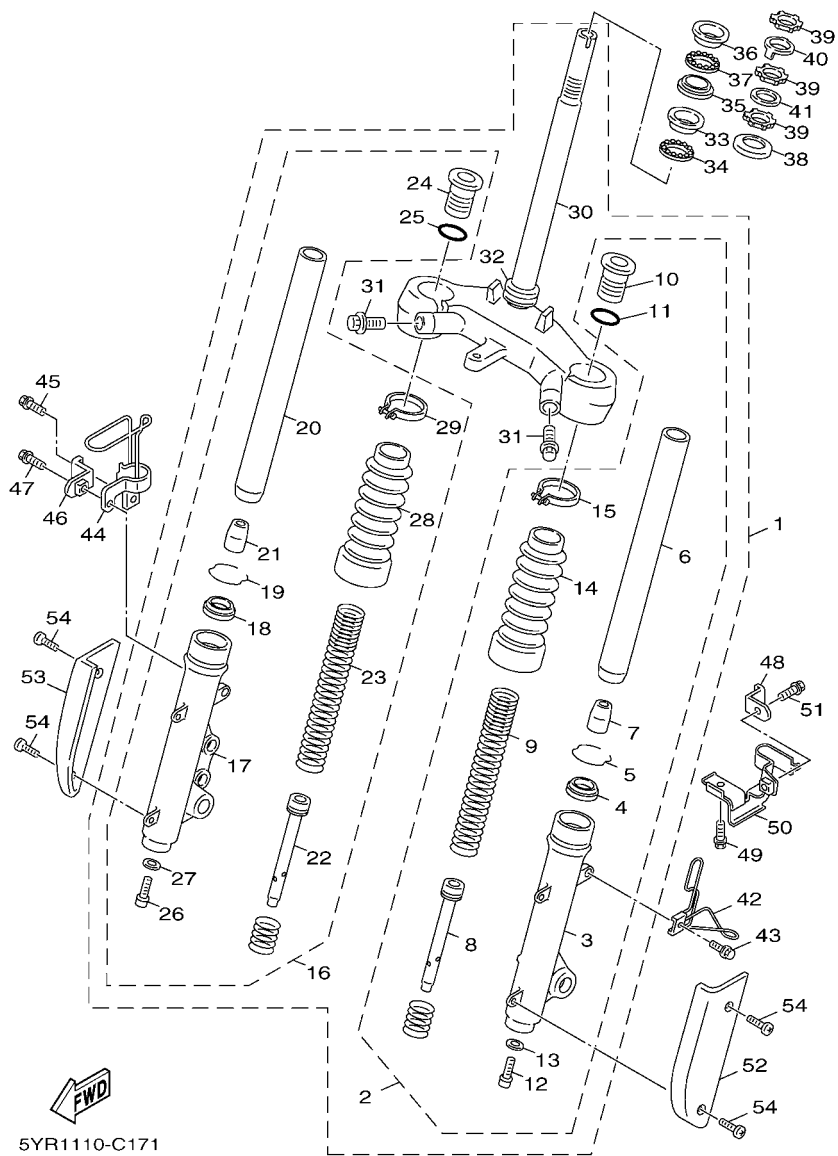

5YR1110-C171

REF. NO.	PART NO.	DESCRIPTION	SYRB				REMARKS
1	5YR-F3100-00-1V	FRONT FORK ASSY	1				FS
2	5YR-F3102-00-1V	..FRONT FORK ASSY (L.H)	1				
3	5JS-F3126-10-1V	..TUBE, OUTER (LEFT)	1				
4	3UH-F3145-00	..OIL SEAL	1				
5	3UH-F3153-00	..RING, SNAP	1				
6	5JS-F3110-00	..INNER TUBE COMP.1	1				
7	3UH-F3173-00	..SPINDLE, TAPER	1				
8	5JS-F3170-00	..CYLINDER COMP., FRONT FORK	1				
9	5YR-F3141-00	..SPRING, FRONT FORK	1				
10	4HP-F3111-00	..BOLT, CAP	1				
11	3UH-F3114-00	..GASKET	1				
12	3UH-F3181-00	..BOLT, HEXAGON SOCKET HEAD	1				
13	3UH-F3158-00	..GASKET	1				
14	3UH-F3191-00	..BOOT	1				
15	3UH-F3192-00	..BAND	1				
16	5YR-F3103-00-1V	..FRONT FORK ASSY (R.H)	1				
17	5JS-F3136-10-1V	..TUBE, OUTER (RIGHT)	1				
18	3UH-F3145-00	..OIL SEAL	1				
19	3UH-F3153-00	..RING, SNAP	1				
20	5JS-F3110-00	..INNER TUBE COMP.1	1				
21	3UH-F3173-00	..SPINDLE, TAPER	1				
22	5JS-F3170-00	..CYLINDER COMP., FRONT FORK	1				
23	5YR-F3141-00	..SPRING, FRONT FORK	1				
24	4HP-F3111-00	..BOLT, CAP	1				
25	3UH-F3114-00	..GASKET	1				
26	3UH-F3181-00	..BOLT, HEXAGON SOCKET HEAD	1				
27	3UH-F3158-00	..GASKET	1				

FIG. 17 FRONT FORK

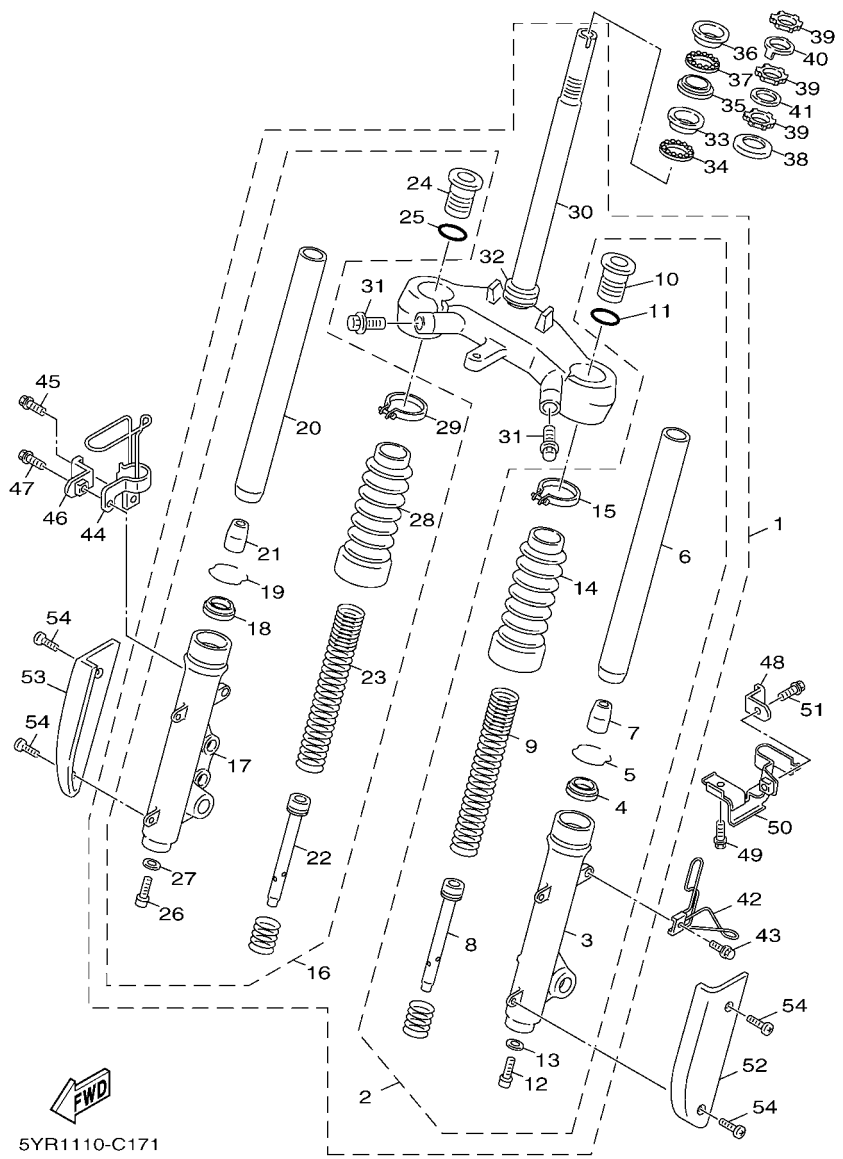

5YR1110-C171

REF. NO.	PART NO.	DESCRIPTION	SYRB				REMARKS
28	3UH-F3191-00	..BOOT	1				
29	3UH-F3192-00	..BAND	1				
30	5YR-F3340-00	.UNDER BRACKET COMP.	1				
31	4TE-F3346-00	.BOLT 1	2				
32	1MH-F3411-00	.RACE, BALL 1	1				
33	156-23412-00	RACE, BALL 2	1				
34	156-2341E-00	RETAINER, BALL BEARING	1				
35	22F-23412-01	RACE, BALL 2	1				
36	22F-23411-01	RACE, BALL 1	1				
37	22F-2341E-00	RETAINER, BALL BEARING	1				
38	4TE-F3416-00	COVER, BALL RACE 2	1				
39	90179-25615	NUT	3				
40	4VP-F3418-00	WASHER, SPECIAL	1				
41	90202-26142	WASHER, PLATE	1				
42	5JS-F3317-02	HOLDER, CABLE	1				
43	95807-06012	BOLT, FLANGE	1				
44	5JS-F5875-00	HOLDER, BRAKE HOSE 1	1				
45	95807-06025	BOLT, FLANGE	1				
46	5JS-F5876-00	HOLDER, BRAKE HOSE 2	1				
47	95807-06012	BOLT, FLANGE	1				
48	5YR-F5876-00	HOLDER, BRAKE HOSE 2	1				
49	90119-06821	BOLT, WITH WASHER	1				
50	5YR-F5887-00	HOLDER, BRAKE HOSE	1				
51	95807-06012	BOLT, FLANGE	1				
52	5JS-F3338-00	CAP, SIDE 1	1				
53	5JS-F3339-00	CAP, SIDE 2	1				
54	98980-06012	SCREW, BIND	4				

FIG. 18 FUEL TANK

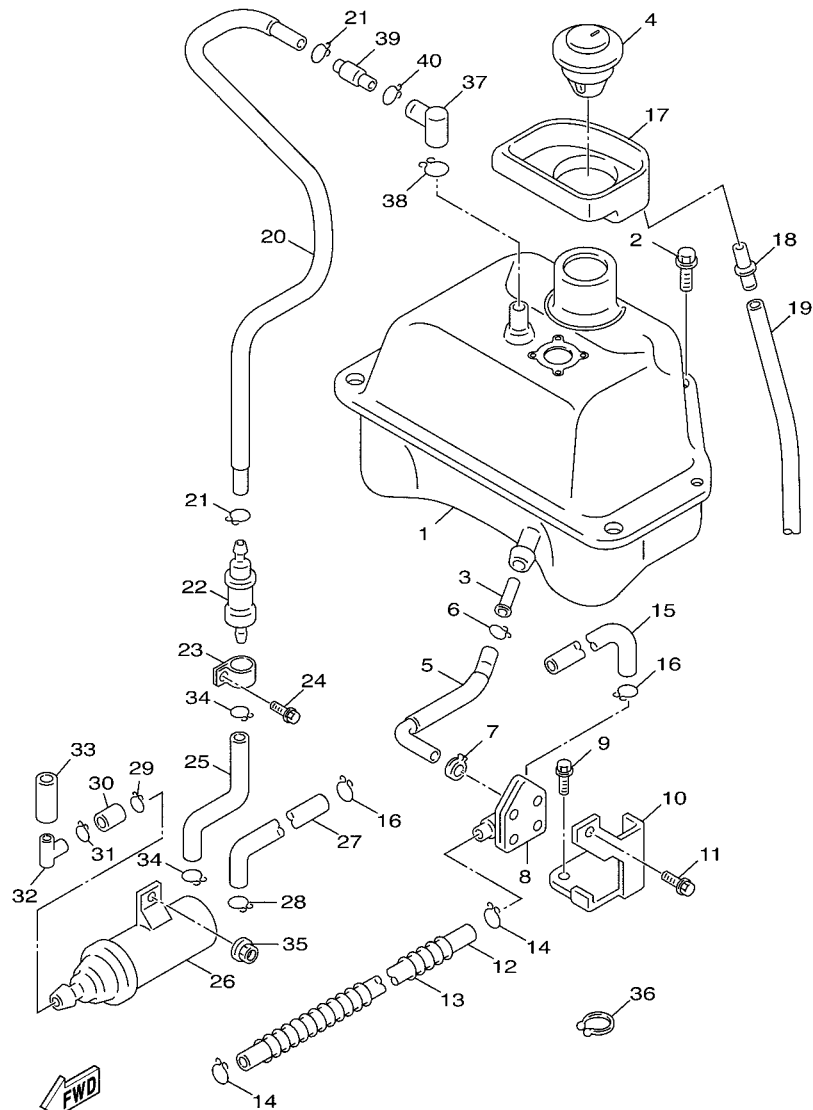

5YR1110-C180

REF. NO.	PART NO.	DESCRIPTION	SYRB				REMARKS
1	5YR-F4110-10-33	FUEL TANK COMP.	1				YB
2	90119-06117	BOLT, WITH WASHER	2				
3	5NV-F4560-00	FILTER ASSY	1				
4	5FH-F4602-04	CAP ASSY	1				
5	5YR-F4311-10	PIPE, FUEL 1	1				
6	90467-11106	CLIP	1				
7	90467-10857	CLIP	1				
8	5HK-F4500-00	FUEL COCK ASSY 1	1				
9	91317-06014	BOLT	1				
10	5JS-F4544-01	BRACKET, FUEL COCK	1				
11	95707-06500	NUT, FLANGE	1				
12	90445-10828	HOSE	1				
13	90501-08801	SPRING, COMPRESSION	1				
14	90467-09006	CLIP	2				
15	5JS-F4316-02	PIPE 6	1				
16	90467-08003	CLIP	2				
17	5YR-F414A-00	COVER, FILLER	1				
18	4TE-F1753-00	BOSS, CONNECTOR	1				
19	91A11-07048	TUBE, FLEXUBLE	1				
20	5YR-F4312-00	PIPE 2	1				
21	90467-09006	CLIP	2				
22	3XY-F4180-02	ROLL OVER VALVE ASSY	1				
23	90461-15801	CLAMP	1				
24	97607-05212	SCREW, WITH WASHER	1				
25	90445-10829	HOSE	1				
26	5CP-F4170-00	CANISTER ASSY	1				
27	5YR-F4317-20	PIPE 7	1				

FIG. 18 FUEL TANK

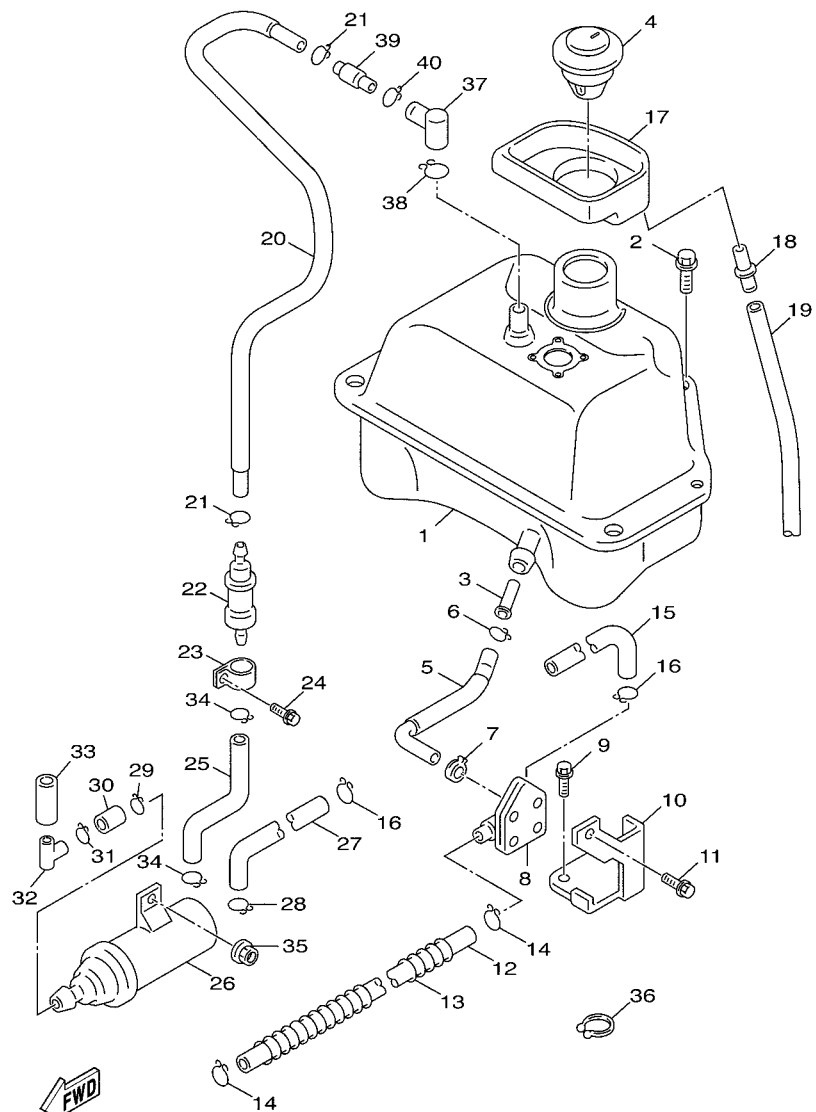

5YR1110-C180

REF. NO.	PART NO.	DESCRIPTION	SYRB				REMARKS
28	90467-08003	CLIP	1				
29	90467-09006	CLIP	1				
30	5ST-F4316-00	PIPE 6	1				
31	90467-10041	CLIP	1				
32	3UH-F4376-00	PIPE, JOINT 1	1				
33	91A10-07004	TUBE, FLEXIBLE	1				
34	90467-09006	CLIP	2				
35	95707-06500	NUT, FLANGE	1				
36	90464-23811	CLAMP	2				
37	3NT-F4112-00	PIPE	1				
38	90467-12052	CLIP	1				
39	3UH-F1753-00	BOSS, CONNECTOR	1				
40	90467-09006	CLIP	1				

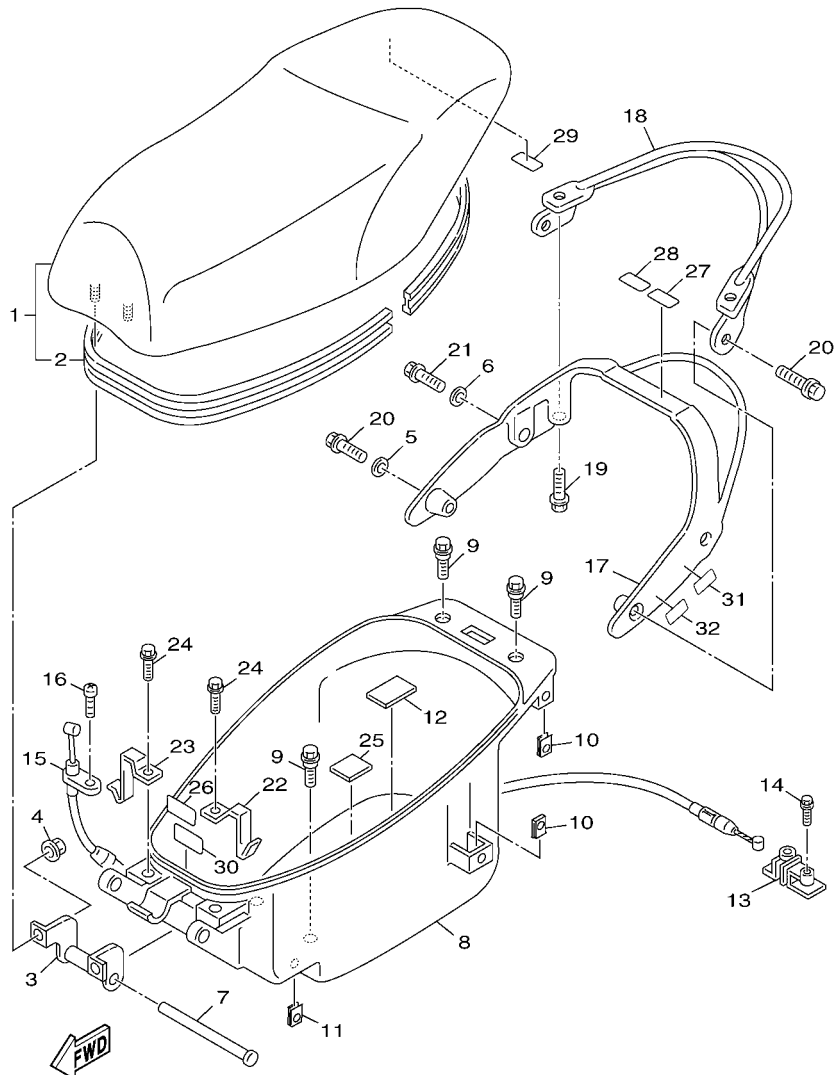

5YR2171-C190

FIG. 19 SEAT

REF. NO.	PART NO.	DESCRIPTION	SYRB				REMARKS
1	5YR-F4730-10	DOUBLE SEAT ASSY	1				
2	5YR-F475M-00	.SEAL	1				
3	5JS-F4726-00	HINGE, SEAT	1				
4	95707-06500	NUT, FLANGE	2				
5	92903-08600	WASHER, PLATE	2				
6	92903-08600	WASHER, PLATE	2				
7	5JS-F4727-00	PIN, SEAT FITTING	1				
8	5JS-F473R-10	BOX 1	1				
9	90109-063F1	BOLT	4				
10	90183-05807	NUT, SPRING	4				
11	2GF-F1535-00	NUT 1	2				
12	3KW-F139X-00	DAMPER	1				
13	4UE-F4780-02	SEAT LOCK ASSY	1				
14	95807-06014	BOLT, FLANGE	2				
15	5YR-F478E-00	CABLE, SEAT LOCK	1				
16	98507-05010	SCREW, PAN HEAD	1				
17	5JS-F4812-00-1V	HANDLE	1				FS
	5JS-F4812-00-98	HANDLE	1				LGB
18	5JS-F4842-00-1V	CARRIER, REAR	1				FS
	5JS-F4842-00-98	CARRIER, REAR	1				LGB
19	90119-06857	BOLT, WITH WASHER	2				
20	90105-08854	BOLT, FLANGE	2				
21	90105-08855	BOLT, FLANGE	2				
22	5YR-F4754-00	HOOK, SEAT	1				
23	5YR-F4755-00	HOOK, SEAT	1				
24	97527-06516	BOLT, WITH WASHER	2				
25	5NN-F4737-00	DAMPER, SEAT	1				

FIG. 20 FRONT WHEEL

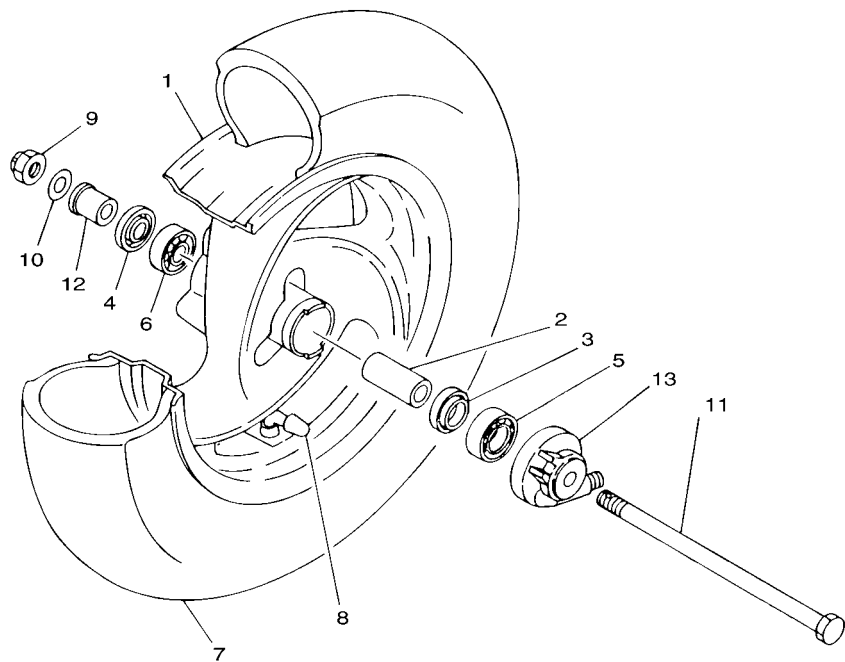

REF. NO.	PART NO.	DESCRIPTION	SYRB				REMARKS
1	4HP-F5168-01-1V	CAST WHEEL, FRONT	1				FS
2	90387-124H3	COLLAR	1				
3	3KW-F5315-00	FLANGE, SPACER	1				
4	93102-17853	OIL SEAL	1				
5	93306-301Y3	BEARING	1				
6	93306-201X2	BEARING	1				
7	94135-108G9	TIRE (3.50-10)	1				CHENGSHIN
8	93900-00802	VALVE, RIM	1				
9	95607-12200	NUT, SELF-LOCKING	1				
10	90201-12729	WASHER, PLATE	2				
11	5JS-F5181-00	AXLE, WHEEL	1				
12	90387-125J1	COLLAR	1				
13	5UA-F5190-00	GEAR UNIT ASSY	1				

3UH3414-2221

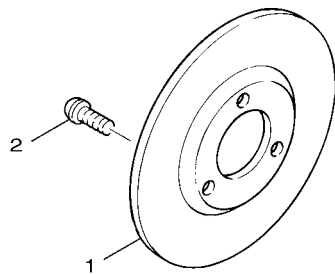
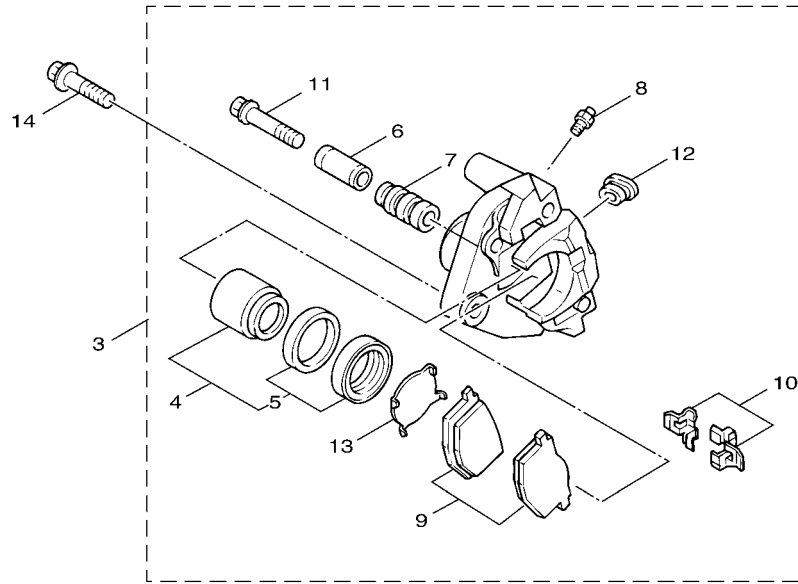

 3UH1414-1231

FIG. 21 FRONT BRAKE CALIPER

REF. NO.	PART NO.	DESCRIPTION	SYRB				REMARKS
1	3UH-F582U-00	DISK, BRAKE (RIGHT)	1				
2	90149-08814	SCREW	3				
3	3UH-F580U-12	CALIPER ASSY (RIGHT)	1				
4	3UH-W0057-01	.PISTON ASSY, CALIPER	1				
5	3UH-W0047-01	..CALIPER SEAL KIT	1				
6	3UH-F5838-01	.SLÉEVE, CALIPER	1				
7	3UH-F5937-01	.BOOT 2	1				
8	3XG-F5824-01	.SCREW, BLEED	1				
9	3UH-W0045-01	.BRAKE PAD KIT	1				
10	3UH-F5919-01	.SUPPORT, PAD	2				
11	3UH-F5926-01	.BOLT	1				
12	3UH-F5845-01	.CAP, INDICATOR	1				
13	3UH-F5827-01	.SHIM, CALIPER	1				
14	9502L-10030	BOLT, FLANGE	2				

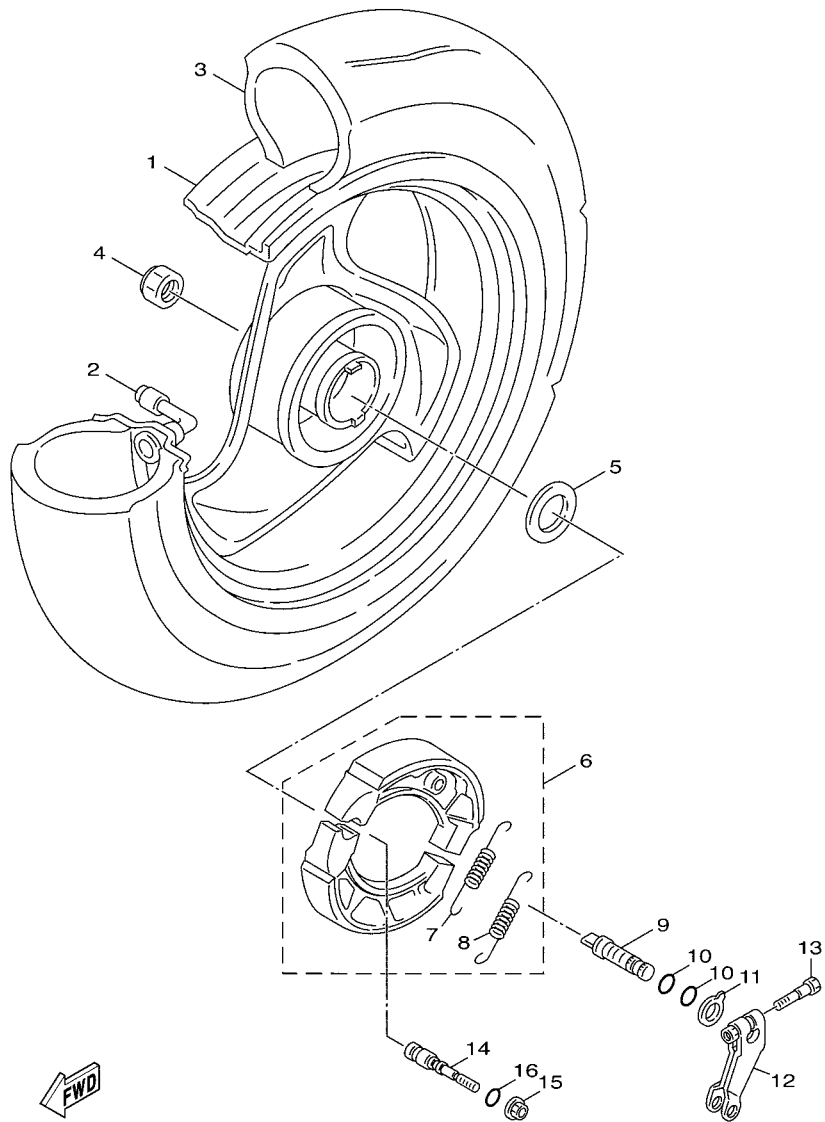
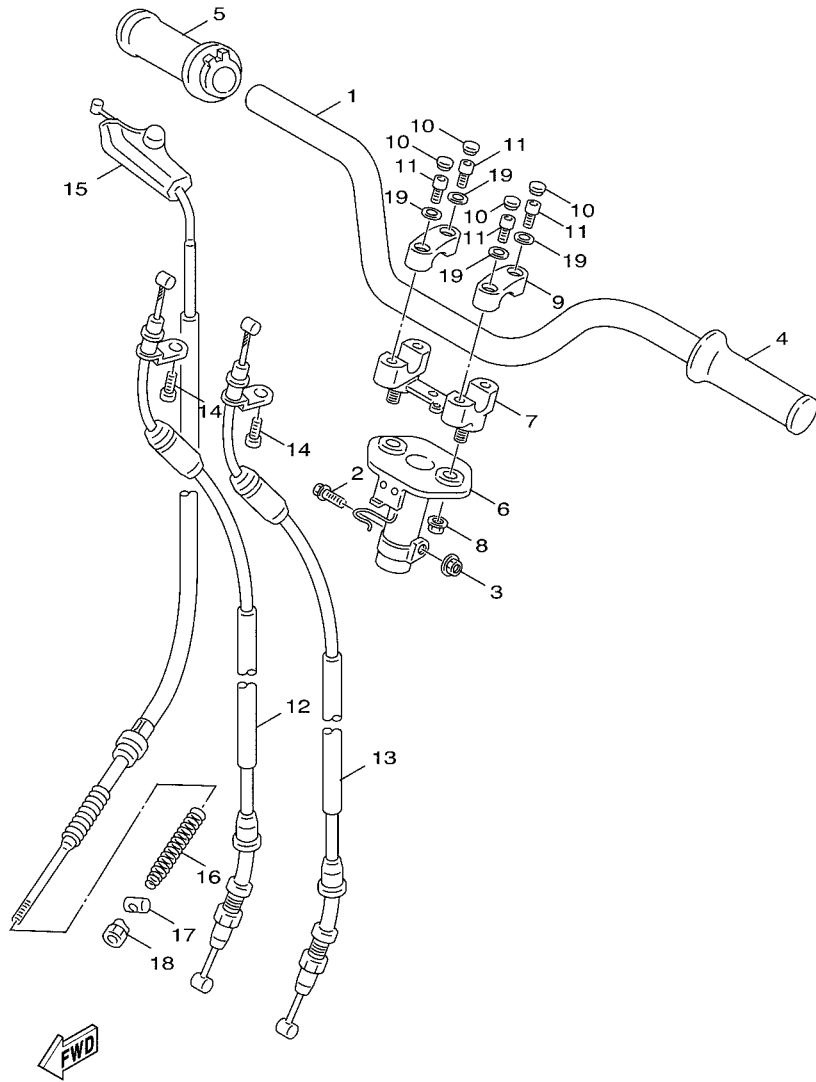

FIG. 22 REAR WHEEL

REF. NO.	PART NO.	DESCRIPTION	5YRB				REMARKS
1	4HP-F5338-12-1V	CAST WHEEL, REAR	1				FS
2	93900-00802	VALVE, RIM	1				
3	94135-108H0	TIRE (3.50-10)	1				CHENGSHIN
4	90185-14124	NUT, SELF-LOCKING	1				
5	90201-20276	WASHER, PLATE (T=1.0)	1				
6	5YR-X2533-00	BRAKE SHOE SET	1				
7	90506-12001	.SPRING, TENSION	1				
8	90506-15001	.SPRING, TENSION	1				
9	5YR-F5351-00	CAMSHAFT	1				
10	93210-09859	O-RING	2				
11	4CW-F533A-00	PLATE, INDICATOR	1				
12	4CW-F5355-00	LEVER, CAMSHAFT	1				
13	90101-06278	BOLT	1				
14	3C8-F5326-00	PIN, PIVOT	1				
15	95707-10500	NUT, FLANGE	1				
16	93210-07890	O-RING	1				

FIG. 23 STEERING HANDLE & CABLE



5YR1110-C230

REF. NO.	PART NO.	DESCRIPTION	SYRB				REMARKS
1	5YR-F6111-00	HANDLEBAR	1				
2	90105-10036	BOLT, FLANGE	1				
3	90185-10801	NUT, SELF-LOCKING	1				
4	4JL-F6241-01	GRIP	1				
5	5YR-F6240-00	GRIP ASSY	1				
6	5YR-F3461-00	BRACKET, HANDLE	1				
7	5FH-F3442-00	HOLDER, HANDLE LOWER	1				
8	90185-10801	NUT, SELF-LOCKING	2				
9	1MH-F3441-11	HOLDER, HANDLE UPPER	2				
10	90338-08163	PLUG	4				
11	9131L-08025	BOLT	4				
12	5YR-F6311-00	CABLE, THROTTLE 1	1				
13	5YR-F6312-00	CABLE, THROTTLE 2	1				
14	98507-05010	SCREW, PAN HEAD	2				
15	5YR-F6351-00	CABLE, BRAKE	1				
16	90501-16831	SPRING, COMPRESSION	1				
17	90249-12008	PIN	1				
18	90179-06843	NUT	1				
19	90201-08823	WASHER, PLATE	4				

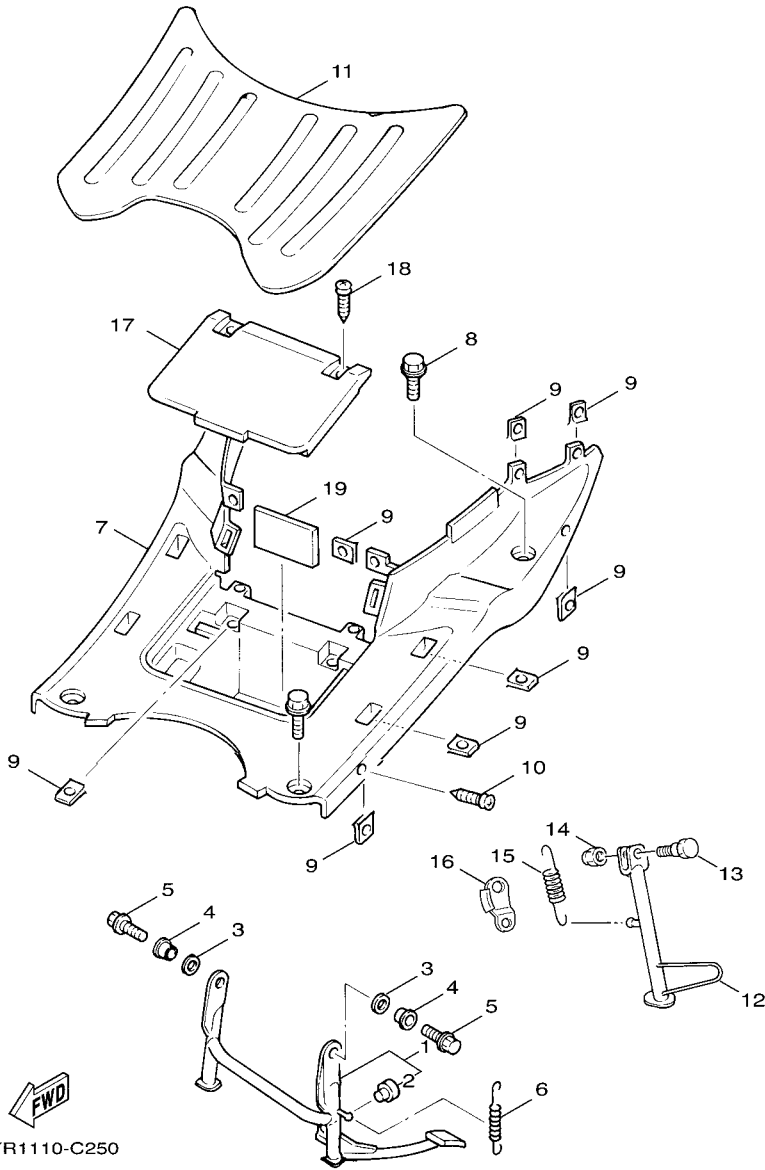
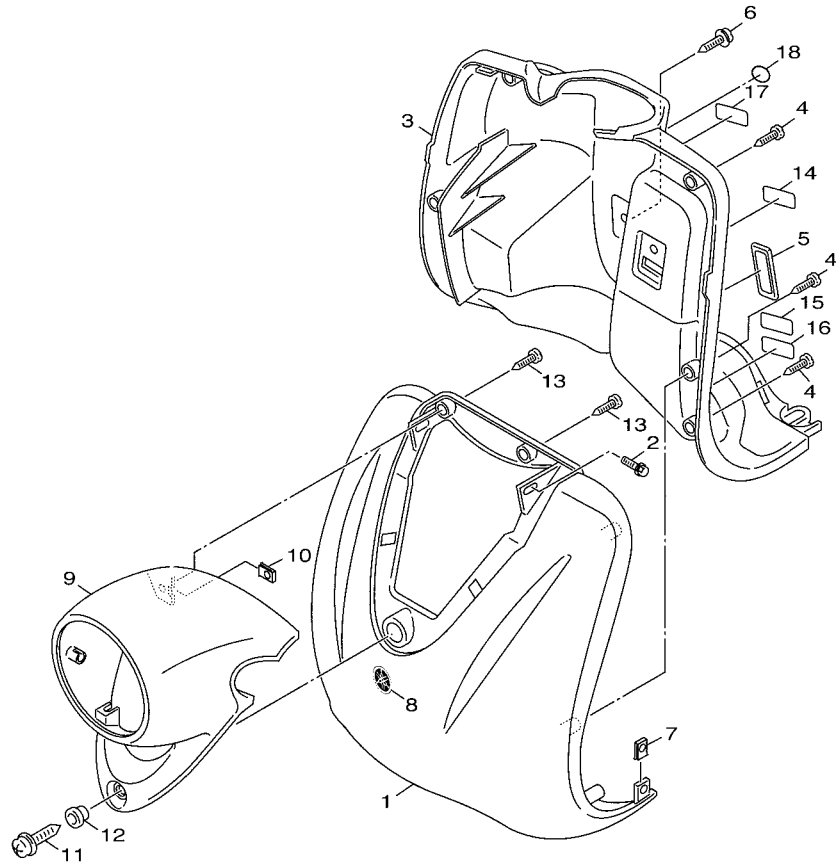

FIG. 25 STAND & FOOTREST

REF. NO.	PART NO.	DESCRIPTION	SYRB				REMARKS
1	4CW-W2711-10	STAND, MAIN	1				
2	3UH-F7114-00	.STOPPER, MAIN STAND	1				
3	90202-15804	WASHER, PLATE	2				
4	90387-10800	COLLAR	2				
5	95827-10035	BOLT, FLANGE	2				
6	90506-32834	SPRING, TENSION	1				
7	5JS-F7481-41	BOARD, FOOTREST	1				
8	90119-06821	BOLT, WITH WASHER	4				
9	90183-05807	NUT, SPRING	16				
10	97707-50012	SCREW, TRUSS HEAD TAPPING	2				
11	5JS-F7483-10	MAT 1	1				
12	5JS-F7311-00	STAND, SIDE	1				
13	90109-08032	BOLT	1				
14	90185-08818	NUT, SELF-LOCKING	1				
15	90506-20842	SPRING, TENSION	1				
16	4TE-F7315-00	LINK, SIDE STAND	1				
17	5JS-H2129-40	COVER, BATTERY	1				
18	97707-50012	SCREW, TRUSS HEAD TAPPING	2				
19	5CP-H2176-00	DAMPER	1				



5YR2171-C260

FIG. 26 LEG SHIELD

REF. NO.	PART NO.	DESCRIPTION	SYRB				REMARKS
1	5YR-F8311-00-P4	LEG SHIELD 1	1				UR DPBMC
	5YR-F8311-00-P1	LEG SHIELD 1	1				UR SMX
2	90119-06117	BOLT, WITH WASHER	2				
3	5JS-F8312-42	LEG SHIELD 2	1				
4	97707-50016	SCREW, TRUSS HEAD TAPPING	6				
5	5FM-F8349-00	CAP	1				
6	90159-06812	SCREW, WITH WASHER	1				
7	90183-05807	NUT, SPRING	2				
8	5YR-F8315-00	EMBLEM	1				
9	5YR-H4144-00	COVER, HEADLIGHT	1				
10	90183-05807	NUT, SPRING	2				
11	90159-06822	SCREW, WITH WASHER	1				
12	90387-068G5	COLLAR	1				
13	97707-50012	SCREW, TRUSS HEAD TAPPING	2				
14	5YR-F1668-00	LABEL, TIRE	1				
15	5PJ-F118K-00	LABEL, CAUTION	1				
16	5PJ-F118K-10	LABEL, CAUTION	1				
17	5PN-H2377-00	LABEL	1				
18	5PN-F1183-00	PLATE	1				

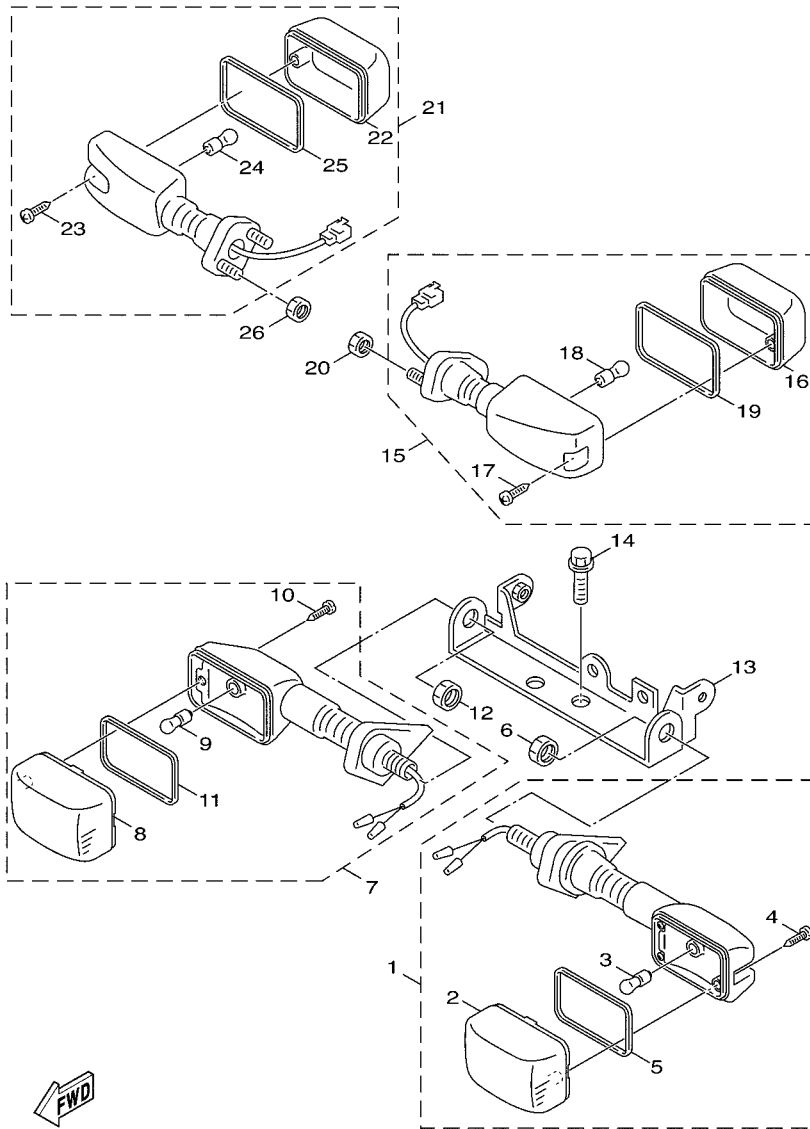

5YR1110-C300

FIG. 30 FLASHER LIGHT

REF. NO.	PART NO.	DESCRIPTION	SYRB				REMARKS
1	5YR-H3310-01	FRONT FLASHER LIGHT ASSY 1	1				
2	5PJ-H3312-00	.LENS, FLASHER	1				
3	3D1-H3311-00	.BULB, FLASHER	1				
4	97780-40614	.SCREW, TAPPING	1				
5	5PJ-H3313-00	.GASKET, FLASHER LENS	1				
6	95307-12600	NUT	1				
7	5YR-H3320-01	FRONT FLASHER LIGHT ASSY 2	1				
8	5PJ-H3312-00	.LENS, FLASHER	1				
9	3D1-H3311-00	.BULB, FLASHER	1				
10	97780-40614	.SCREW, TAPPING	1				
11	5PJ-H3313-00	.GASKET, FLASHER LENS	1				
12	95307-12600	NUT	1				
13	5YR-H3318-00	STAY, FLASHER 1	1				
14	95807-06012	BOLT, FLANGE	2				
15	5YR-H3330-01	REAR FLASHER LIGHT ASSY 1	1				
16	5PJ-H3312-00	.LENS, FLASHER	1				
17	97780-40614	.SCREW, TAPPING	1				
18	3D1-H3311-00	.BULB, FLASHER	1				
19	5PJ-H3313-00	.GASKET, FLASHER LENS	1				
20	95707-06500	NUT, FLANGE	2				
21	5YR-H3340-01	REAR FLASHER LIGHT ASSY 2	1				
22	5PJ-H3312-00	.LENS, FLASHER	1				
23	97780-40614	.SCREW, TAPPING	1				
24	3D1-H3311-00	.BULB, FLASHER	1				
25	5PJ-H3313-00	.GASKET, FLASHER LENS	1				
26	95707-06500	NUT, FLANGE	2				

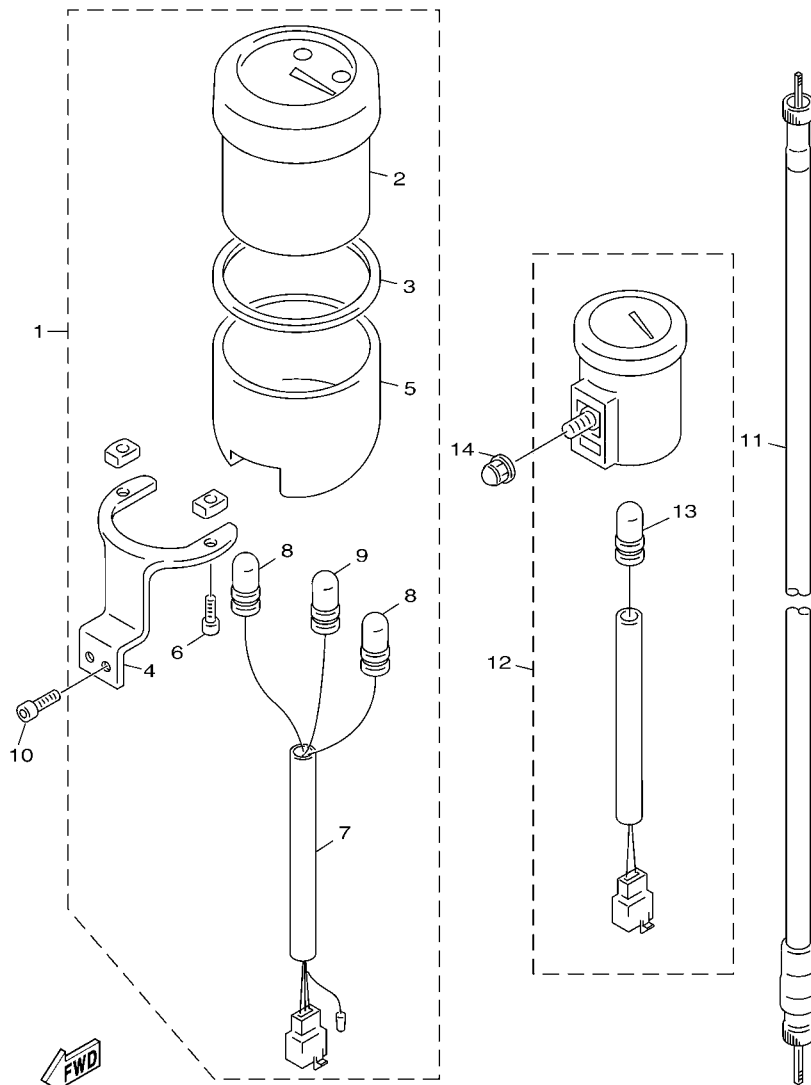

5YR4110-D310

FIG. 31 METER

REF. NO.	PART NO.	DESCRIPTION	SYRB				REMARKS
1	5YR-H3510-10	SPEEDOMETER ASSY	1				
2	5YR-H351A-10	.METER ASSY	1				
3	5FH-H357K-00	.PACKING, METER	1				
4	5YR-H3519-00	.BRACKET, METER	1				
5	5FH-H3507-00	.COVER, SPEEDOMETER	1				
6	5FH-H3616-00	.SCREW, TAPPING	1				
7	5YR-H3509-00	.SOCKET CORD ASSY	1				
8	5FH-H3517-00	.BULB	2				
9	3KW-H3517-00	.BULB (12V 1.7W)	1				
10	91317-06010	BOLT	2				
11	5YR-H3550-01	SPEEDOMETER CABLE ASSY	1				
12	5FH-H5750-00	FUEL METER ASSY	1				
13	5FH-H3517-00	.BULB	1				
14	90176-06055	NUT, CROWN	1				

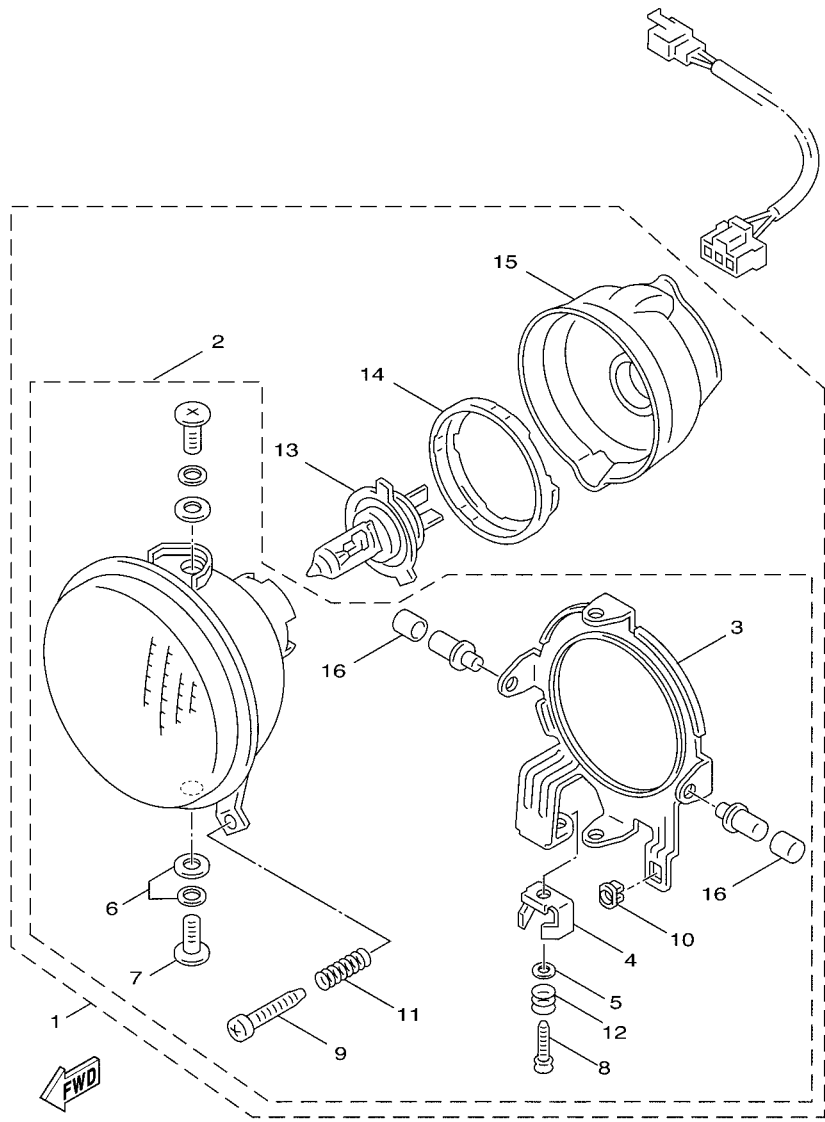

5YR1110-C320

FIG. 32 HEADLIGHT

REF. NO.	PART NO.	DESCRIPTION	5YRB				REMARKS
1	5YR-H4310-00	HEADLIGHT UNIT ASSY	1				
2	5YR-H4320-00	.LENS ASSY	1				
3	5YR-H4318-00	.STAY, HEADLIGHT 1	1				
4	5YR-H4334-00	.NUT, ADJUSTING	1				
5	5YR-H4344-00	.WASHER, PLAIN	1				
6	5YR-H4344-10	.WASHER, PLAIN	2				
7	5PJ-H4325-00	.SCREW, RIM FITTING	2				
8	5YR-H4331-00	.SCREW, RIM ADJUSTING	1				
9	5YR-H4331-10	.SCREW, RIM ADJUSTING	1				
10	5PJ-H431T-00	.METAL, ADJUSTING	1				
11	5YR-H4332-00	.SPRING, SCREW	1				
12	5YR-H4332-10	.SPRING, SCREW	1				
13	3YB-H4314-00	.BULB, HEADLIGHT (12V-60/55W)	1				
14	5PJ-H4397-10	.COVER, SOCKET	1				
15	5YR-H4378-00	.CAP	1				
16	5YR-H4345-00	.DAMPER, HEADLIGHT	2				

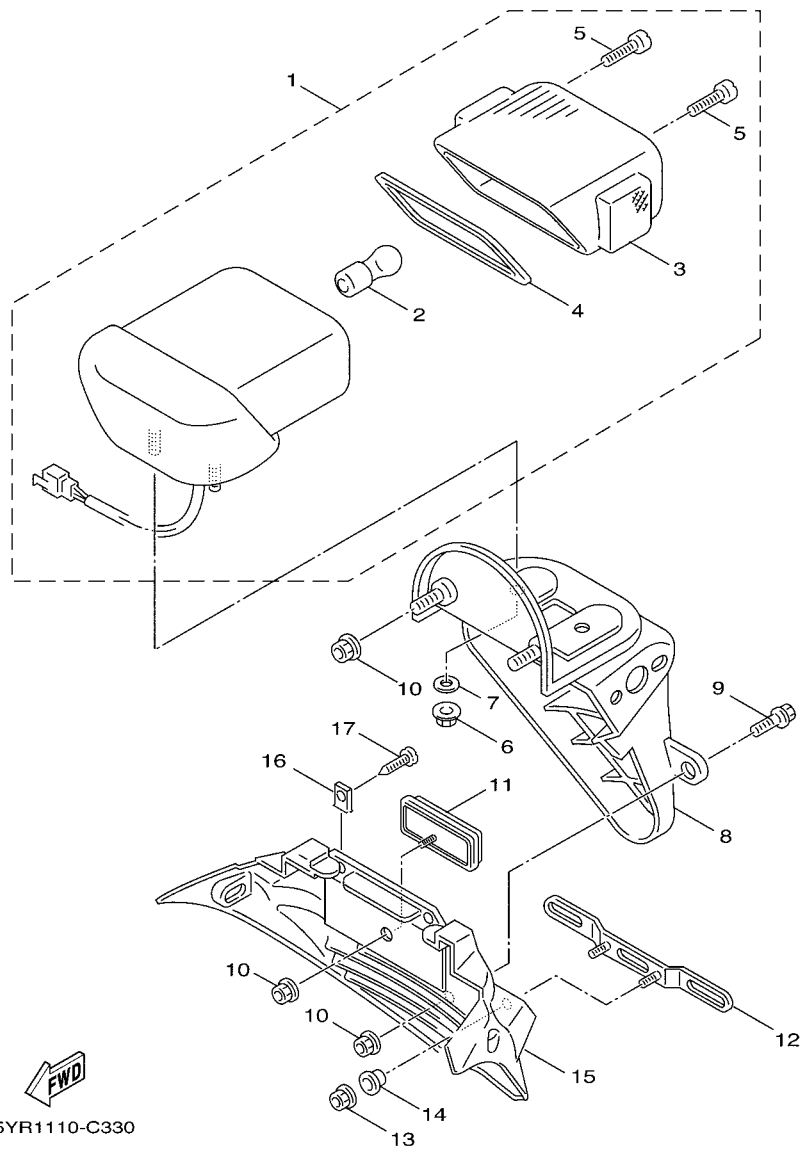

 5YR1110-C330

FIG. 33 TAILLIGHT

REF. NO.	PART NO.	DESCRIPTION	SYRB				REMARKS
1	5LY-84700-00	TAILLIGHT ASSY	1				
2	256-84714-60	.BULB (12V-21/5W)	1				
3	2UJ-84721-00	.LENS, TAILLIGHT	1				
4	2UJ-84723-00	.GASKET, TAIL LENS	1				
5	97707-40625	.SCREW, TAPPING	2				
6	95707-06500	NUT, FLANGE	2				
7	90201-06557	WASHER, PLATE	2				
8	5YR-H4511-00	BASE, TAILLIGHT	1				
9	95827-06016	BOLT, FLANGE	2				
10	95707-06500	NUT, FLANGE	4				
11	5CP-H5130-01	REAR REFLECTOR ASSY	1				
12	5FH-H4751-00	BRACKET, LICENSE	1				
13	95607-06200	NUT, SELF U-FLANGE	2				
14	90387-062M9	COLLAR	2				
15	5JS-F1685-00	BRACKET, LICENSE	1				
16	90183-05807	NUT, SPRING	2				
17	90109-063F1	BOLT	2				

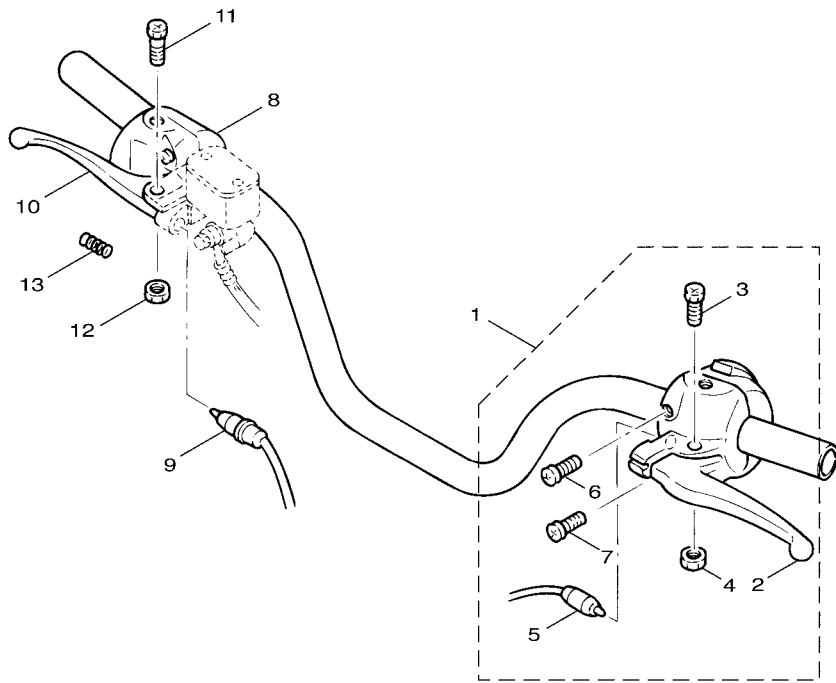

FIG. 34 HANDLE SWITCH & LEVER

REF. NO.	PART NO.	DESCRIPTION	SYRB				REMARKS
1	5YR-H2910-20	LEVER HOLDER ASSY (LEFT)	1				
2	5YR-H3912-00	.LEVER 1	1				
3	3XG-H3915-00	.SCREW, LEVER FITTING	1				
4	95607-05100	.NUT, U	1				
5	5YR-H3980-20	.FRONT STOP SWITCH ASSY	1				
6	98507-05020	.SCREW, PAN HEAD	1				
7	98507-05030	.SCREW, PAN HEAD	1				
8	5YR-H3976-10	SWITCH, HANDLE 1	1				
9	5YR-H3980-10	FRONT STOP SWITCH ASSY	1				
10	5FJ-H3922-10	LEVER 2	1				
11	90109-06577	BOLT	1				
12	95607-06100	NUT, U	1				
13	90501-10312	SPRING, COMPRESSION	1				

5JS2414-0220

NUMERICAL INDEX

PART NO.	GRID NO.	PART NO.	GRID NO.	PART NO.	GRID NO.	PART NO.	GRID NO.	PART NO.	GRID NO.	PART NO.	GRID NO.
4CW-11133-10	B - 2	5LY-84700-00	E - 2	4CW-E2659-01	B - 6	4TE-E4884-00	B - 12	4TE-E7620-00	C - 3	5YR-F1781-00	C - 8
4TE-12113-00	B - 5	256-84714-60	E - 2	4CW-E2668-00	B - 6	5YR-E4885-00	B - 12	4CW-E7623-00	C - 3	5JS-F1875-00	C - 7
1WG-12118-00	B - 5	2UJ-84721-00	E - 2	4CW-E2669-00	B - 6	5YR-E4901-00	B - 9	5CY-E7632-00	C - 3	5NN-F2110-00	C - 10
4TE-12119-00	B - 5	2UJ-84723-00	E - 2	4CW-E2678-00	B - 6	4CW-E5111-02	B - 13	5NW-E7641-00	C - 3	5YR-F2210-00	C - 10
4CW-14103-00	B - 9	2EK-85111-00	C - 7	4CW-E2679-00	B - 6	4CW-E5121-01	B - 13	4CW-E7653-00	C - 3	4X6-F2216-00	B - 13
5NN-14105-00	B - 9	4CW-E1102-00	B - 2	4CW-E3300-20	B - 7	4TE-E5191-01	B - 14	4CW-E7660-01	C - 3	5YR-F3100-00-1V	C - 11
3KW-14107-20	B - 9	4CW-E111F-01	B - 5	4CW-E3324-00	B - 4	4CW-E5316-00	B - 14	4CW-E7664-00	C - 3	5YR-F3102-00-1V	C - 11
5YR-1410F-00	B - 10	4CW-E1145-00	B - 5	4CW-E3325-10	B - 7	4CW-E5317-00	B - 14	4KP-E7670-00	C - 3	5YR-F3103-00-1V	C - 11
4CW-14115-00	B - 10	4CW-E1155-00	B - 2	4CW-E3405-00	B - 7	4CW-E5326-10	B - 14	3UH-E7684-00	C - 3	5JS-F3110-00	C - 11
4CW-14117-00	B - 10	4CW-E1160-00	B - 2	3KW-E3411-00	B - 7	4CW-E5335-00	B - 14	5YR-F1110-00-33	C - 6	4HP-F3111-00	C - 11
5NN-14141-34	B - 9	4CW-E1165-00	B - 2	3UH-E3416-00	B - 13	4CW-E5337-00	B - 14	5PN-F1183-00	D - 9	3UH-F3114-00	C - 11
193-14142-22	B - 9	5NW-E1166-00	B - 3	3UH-E3440-00	B - 7	4CW-E5338-00	B - 14	5PJ-F118K-00	D - 9	5JS-F3126-10-1V	C - 11
3UH-14146-00	B - 9	4CW-E1181-00	B - 2	5NV-E3447-00	B - 7	5NW-E5341-00	B - 7	5PJ-F118K-10	D - 9	5JS-F3136-10-1V	C - 11
137-14153-00	B - 9	4CW-E1185-00	B - 2	5NV-E3452-00	B - 4	3UH-E5361-01	B - 13	5YR-F1232-00	C - 6	5YR-F3141-00	C - 11
5YR-14171-00	B - 10	3KW-E1186-00	B - 2	3UH-E3475-00	B - 7	4Y4-E5363-00	B - 13	5YR-F1349-00	C - 6	3UH-F3145-00	C - 11
4KP-14191-00	B - 9	4CW-E1187-00	B - 2	5NN-E3542-00	B - 12	3UH-E5371-00	B - 13	3KW-F139X-00	C - 15	3UH-F3153-00	C - 11
353-14196-00	B - 9	4CW-E11310-11	B - 2	4CW-E3556-10	B - 8	4CW-E5379-00	B - 14	4TE-F1410-00	C - 6	3UH-F3158-00	C - 11
5CY-14197-00	B - 9	4CW-E1351-10	B - 3	3KW-E3569-00	B - 6	4CW-E5407-10	B - 14	4TE-F1420-31	C - 6	5JS-F3170-00	C - 11
5CY-14216-00	B - 10	5NV-E1400-02	B - 4	5CA-E3575-00	B - 8	4TE-E5411-10	B - 13	4CW-F1481-00	C - 6	3UH-F3173-00	C - 11
3G2-14231-32	B - 9	5NV-E1422-00	B - 4	4TE-E3585-00	B - 8	5NV-E5417-01	B - 14	5YR-F1511-00-P3	C - 7	3UH-F3181-00	C - 11
620-1423A-70	B - 9	4CW-E1445-00	B - 4	4CW-E3595-01	B - 8	4CW-E5421-01	B - 13	5YR-F1511-00-P5	C - 7	3UH-F3191-00	C - 11
4CW-14243-00	B - 9	4CW-E1603-02	B - 4	5NW-E4409-00	B - 8	5FM-E5431-10	B - 14	5JS-F1512-00	C - 7	3UH-F3192-00	C - 11
3XV-14349-20	B - 10	4CW-E1605-10	B - 4	4TE-E4410-10	B - 8	4CW-E5451-20	B - 13	5JS-F1521-00	C - 6	5JS-F3317-02	C - 12
4KP-14504-00	B - 9	4KP-E1631-11-A0	B - 4	4TE-E4412-00	B - 8	5NV-E5453-10	B - 14	2GF-F1535-00	C - 7	5JS-F3338-00	C - 12
5CY-14582-00	B - 10	4CW-E1633-00	B - 4	5JS-E4445-00	B - 11	4TE-E5455-00	B - 14		C - 15	5JS-F3339-00	C - 12
5CY-14589-00	B - 10	4KP-E1636-11	B - 4	4TE-E4451-00	B - 8	4CW-E5461-10	B - 13	5YR-F1541-00	C - 6	5YR-F3340-00	C - 12
4DH-14613-00	B - 11	5NV-E1651-00	B - 4	4CW-E4452-00	B - 8	4CW-E5471-01	B - 14	5YR-F1542-00	C - 6	4TE-F3346-00	C - 12
42H-14714-10	B - 11	5ML-E1681-00	B - 4	4TE-E4476-00	B - 8	3UH-E5475-00	B - 14	5JS-F1552-01	C - 7	1MH-F3411-00	C - 12
5NN-1490J-00	B - 9	4CW-E2111-00	B - 5	5YR-E4610-00-98	B - 11	3UH-E5477-00	B - 14	5JS-F1556-10-P4	C - 7	4TE-F3416-00	C - 12
3UR-14933-00	B - 9	5FM-E2117-00	B - 5	5JS-E4617-00	B - 11	5CA-E5521-00	C - 2	5JS-F1556-10-P7	C - 7	4VP-F3418-00	C - 12
4CW-14940-00	B - 9	4CW-E2121-00	B - 5	5YR-E4617-00	B - 11	4CW-E5524-01	C - 2	4TE-F1611-02	C - 7	1MH-F3441-11	D - 6
3UH-14945-00	B - 9	5FM-E2126-00	B - 5	3UH-E4651-01	B - 2	3UH-E5532-00	C - 2	5YR-F1668-00	D - 9	5FH-F3442-00	D - 6
5CY-14951-00	B - 10	5FM-E2151-00	B - 5	5JS-E4708-10	B - 11	4CW-E5570-00	C - 2	5JS-F1685-00	E - 2	5YR-F3461-00	D - 6
4CW-14958-00	B - 9	4CW-E2156-00	B - 5	5JS-E4759-00	B - 11	5NW-E5601-00	C - 2	5JS-F1711-00-33	C - 8	5YR-F4110-10-33	C - 13
4CW-14959-00	B - 9	4CW-E2157-00	B - 5	4CW-E4766-00	B - 11	4CW-E5620-00	C - 2	5JS-F171E-40-0X	C - 8	3NT-F4112-00	C - 14
4CW-14962-00	B - 9	5FM-E2159-00	B - 5	5JS-E4779-00	B - 11	4CW-E5630-00	C - 2	5YR-F414A-00	C - 8	5YR-F414A-00	C - 13
4G0-14985-00	B - 9	4CW-E2170-01	B - 5	5HK-E4787-00	B - 11	4CW-E5650-00	C - 2	5JS-F171L-01-P9	C - 8	5CP-F4170-00	C - 13
5NN-14987-00	B - 10	5HK-E2176-01	B - 5	5HK-E478G-00	B - 11	3UH-E5657-00	C - 3	5JS-F171M-00-P6	C - 9	3XY-F4180-02	C - 13
22F-23411-01	C - 12	4CW-E2210-01	B - 5	5HK-E478H-00	B - 11	4CW-E5659-00	C - 2	5JS-F171M-00-P9	C - 9	5JS-F4182-00	C - 6
156-23412-00	C - 12	4DH-E2213-01	B - 5	5HK-E478J-00	B - 11	4CW-E5673-00	C - 2	5JS-F171X-00	C - 8	5YR-F4311-10	C - 13
22F-23412-01	C - 12	4CW-E2231-00	B - 5	5HK-E4799-01	B - 11	4CW-E5687-00	C - 2	5YR-F173B-00	C - 8	5YR-F4312-00	C - 13
156-2341E-00	C - 12	4CW-E2232-00	B - 5	4CW-E4803-12	B - 12	5CA-E6111-01	C - 3	5JS-F1741-00-33	C - 8	5ST-F4316-00	C - 14
22F-2341E-00	C - 12	4CW-E2241-10	B - 5	4CW-E4806-00	B - 12	4CW-E6611-00	C - 3	5JS-F1747-00	C - 9	5JS-F4316-02	C - 13
5YR-82020-04	E - 4	4CW-E2279-00	B - 2	4CW-E4849-00	B - 12	4TE-E6620-01	C - 3	5YR-F174B-00	C - 8	5YR-F4317-20	C - 13
4DH-82103-00	B - 10	4TE-E2611-00	B - 6	4CW-E4871-00	B - 2	4CW-E6626-00	C - 3	3UH-F1753-00	C - 14	3UH-F4376-00	C - 14
1AJ-82560-01	E - 4	4KP-E2651-01	B - 6	5NN-E4872-00	B - 11	4CW-E7410-02	C - 5	4TE-F1753-00	C - 13	5HK-F4500-00	C - 13
4DH-82566-00	E - 4	4CW-E2652-00	B - 6	4CW-E4876-00	B - 11	4TE-E7420-01	C - 5	5YR-F177W-30	C - 9	5JS-F4544-01	C - 13
5FU-83790-00	B - 10	4CW-E2658-00	B - 6	4CW-E4883-00	B - 12	4HP-E7611-00	C - 3	5YR-F177Y-30	C - 9	5NV-F4560-00	C - 13

NUMERICAL INDEX

PART NO.	GRID NO.	PART NO.	GRID NO.	PART NO.	GRID NO.	PART NO.	GRID NO.	PART NO.	GRID NO.	PART NO.	GRID NO.
5FH-F4602-04	C - 13	3UH-F5937-01	D - 4	5YR-H2910-20	E - 3	5YR-H5120-00	C - 7	90159-06812	D - 9	90387-063F7	C - 7
5JS-F4726-00	C - 15	5YR-F6111-00	D - 6	5YR-H3310-01	D - 13	5CP-H5130-01	E - 2	90159-06822	D - 9	90387-068F9	B - 6
5JS-F4727-00	C - 15	5YR-F6143-00	D - 10	3D1-H3311-00	D - 13	5NW-H5510-01	D - 11	90170-05800	B - 5		B - 14
5YR-F4730-10	C - 15	5YR-F6240-00	D - 6	5PJ-H3312-00	D - 13	5YR-H5540-00	E - 4	90170-12181	D - 11	90387-068G5	D - 9
5NN-F4737-00	C - 15	4JL-F6241-01	D - 6	5PJ-H3313-00	D - 13	4KP-H5546-00	E - 4	90170-12338	C - 3	90387-068S1	C - 8
5JS-F473R-10	C - 15	5YR-F6280-00	D - 10	5YR-H3318-00	D - 13	5NW-H5550-00	D - 11	90170-36279	C - 3	90387-10800	D - 8
5YR-F4754-00	C - 15	5YR-F6290-00	D - 10	5YR-H3320-01	D - 13	5FH-H5750-00	D - 14	90176-06055	D - 14	90387-124H3	D - 3
5YR-F4755-00	C - 15	5YR-F6311-00	D - 6	5YR-H3330-01	D - 13	5YR-H5752-00	E - 5	90179-06843	D - 6	90387-125J1	D - 3
5YR-F475M-00	C - 15	5YR-F6312-00	D - 6	5YR-H3340-01	D - 13	5NW-W0041-00	D - 7	90179-06850	B - 11	90387-168D2	C - 3
4UE-F4780-02	C - 15	5YR-F6351-00	D - 6	5CA-H3350-10	E - 4	3UH-W0045-01	D - 4	90179-14427	C - 3	90401-08803	B - 7
5YR-F478E-00	C - 15	4CW-F637G-00	B - 15	4VP-H3371-10	E - 4	3UH-W0047-01	D - 4	90179-25615	C - 12	90401-10805	D - 7
5JS-F4812-00-1V	C - 15	3UH-F7114-00	D - 8	5FH-H3507-00	D - 14	3UH-W0057-01	D - 4	90183-05807	C - 7	90430-06166	B - 7
5JS-F4812-00-98	C - 15	4CW-F7114-00	C - 6	5YR-H3509-00	D - 14	4TE-W1441-00	B - 8		C - 8	90430-08816	B - 13
5JS-F4842-00-1V	C - 15	5JS-F7311-00	D - 8	5YR-H3510-10	D - 14	4CW-W1442-00	B - 8		C - 15	90430-14814	B - 13
5JS-F4842-00-98	C - 15	4TE-F7315-00	D - 8	3KW-H3517-00	D - 14	4CW-W2711-10	D - 8		D - 8	90445-10828	C - 13
5PJ-F4875-00	D - 2	5JS-F7481-41	D - 8	5FH-H3517-00	D - 14	4CW-W8180-00	D - 12		D - 9	90445-10829	C - 13
5PJ-F4875-10	D - 2	5JS-F7483-10	D - 8	5YR-H3519-00	D - 14	5YR-X2533-00	D - 5		E - 2	90446-13803	B - 13
5PJ-F4877-00	D - 2	4TE-F8100-00	C - 6	5YR-H351A-10	D - 14	5JS-XF172-01-P7	C - 8	90185-08818	D - 8	90446-13805	B - 8
5PJ-F4877-10	D - 2	5YR-F818L-K0	D - 2	5YR-H3550-01	D - 14	5JS-XF172-11-P4	C - 8	90185-10801	C - 6	90460-56105	B - 8
5PN-F4877-A0	D - 2	5YR-F818L-L0	D - 2	5FH-H357K-00	D - 14	5JS-XF173-00-P7	C - 8		D - 6	90461-15801	C - 13
5PN-F4877-B0	D - 2	5YR-F8311-00-P1	D - 9	5FH-H3616-00	D - 14	5JS-XF173-10-P4	C - 8	90185-14124	D - 5	90464-08020	B - 6
4HP-F5168-01-1V	D - 3	5YR-F8311-00-P4	D - 9	5YR-H3912-00	E - 3	90101-06278	D - 5	90201-064H0	B - 8	90464-12812	D - 10
5JS-F5181-00	D - 3	5JS-F8312-42	D - 9	3XG-H3915-00	E - 3	90101-10875	C - 10	90201-064J1	B - 11		E - 4
5UA-F5190-00	D - 3	5YR-F8315-00	D - 9	5FJ-H3922-10	E - 3	90105-08121	C - 10	90201-06557	B - 11	90464-20809	E - 4
3KW-F5315-00	D - 3	5FM-F8349-00	D - 9	31U-H3936-00	D - 10	90105-08854	C - 15		E - 2	90464-23811	B - 10
3C8-F5326-00	D - 5	4JK-F8446-01	C - 9	5YR-H3976-10	E - 3	90105-08855	C - 15	90201-06814	B - 11		B - 12
4CW-F5335-00	B - 2	4JK-F8446-11	C - 9	5YR-H3980-10	E - 3	90105-10036	D - 6	90201-077F5	B - 7		C - 14
4HP-F5338-12-1V	D - 5	4TE-H1800-10	D - 12	5YR-H3980-20	E - 3	90105-10836	C - 6	90201-08087	B - 7		D - 12
4CW-F533A-00	D - 5	3KW-H1801-00	D - 12	5YR-H4144-00	D - 9	90109-063F1	C - 15	90201-08366	B - 2	90467-08003	C - 13
5YR-F5351-00	D - 5	3UH-H1828-01	D - 12	5YR-H4310-00	D - 15		E - 2	90201-08823	D - 6	90467-08092	B - 12
4CW-F5355-00	D - 5	4TE-H183G-00	D - 12	3YB-H4314-00	D - 15	90109-06577	E - 3	90201-10118	D - 7	90467-09006	C - 13
3UH-F580U-12	D - 4	3KW-H1861-00	D - 12	5YR-H4318-00	D - 15	90109-08032	D - 8	90201-108A3	C - 2	90467-10041	C - 14
3XG-F5824-01	D - 4	3UH-H1940-02	E - 4	5PJ-H431T-00	D - 15	90116-08817	B - 3	90201-12729	D - 3	90467-10857	C - 13
3UH-F5827-01	D - 4	1NT-H1940-20	E - 4	5YR-H4320-00	D - 15	90116-08819	B - 3	90201-156F8	C - 5	90467-11106	B - 13
3UH-F582U-00	D - 4	5FA-H1960-00	E - 4	5PJ-H4325-00	D - 15	90119-05071	E - 5	90201-163G6	C - 2		C - 13
3UH-F5838-01	D - 4	5YR-H2100-00	E - 4	5YR-H4331-00	D - 15	90119-06117	C - 13	90201-16801	C - 3	90467-12052	B - 8
3UH-F5845-01	D - 4	5YR-H2115-00	E - 4	5YR-H4331-10	D - 15		D - 9	90201-17485	B - 15		B - 13
3GF-F5852-10	D - 7	5JS-H2129-40	D - 8	5YR-H4332-00	D - 15	90119-06807	C - 7	90201-175F6	C - 2		C - 14
3GF-F5854-00	D - 7	5JS-H2150-00	E - 4	5YR-H4332-10	D - 15	90119-06821	C - 7	90201-20276	D - 5	90467-13042	B - 3
5FJ-F5867-00	D - 7	3N2-H2151-00	E - 4	5YR-H4334-00	D - 15		C - 12	90202-15804	D - 8	90467-13813	B - 8
5YR-F5870-00	D - 7	5CP-H2176-00	D - 8	5YR-H4344-00	D - 15	90119-06840	B - 7	90202-26142	C - 12	90467-16829	B - 12
5YR-F5872-01	D - 7	5JS-H2310-00	E - 4	5YR-H4344-10	D - 15	90119-06841	B - 7	90208-12050	C - 3	90467-29824	B - 14
5JS-F5875-00	C - 12	4TE-H2370-00	E - 4	5YR-H4345-00	D - 15	90119-06857	C - 15	90249-12008	D - 6	90468-08812	B - 12
5JS-F5876-00	C - 12	4CW-H2372-00	E - 4	5YR-H4378-00	D - 15	90119-06857	C - 15	90280-03045	B - 4	90480-12053	C - 7
5YR-F5876-00	C - 12	5PN-H2377-00	D - 9	5PJ-H4397-10	D - 15	90149-08814	D - 4	90338-08163	D - 6	90480-12497	B - 14
5YR-F5887-00	C - 12	5YR-H2501-00	E - 4	5YR-H4511-00	E - 2	90157-05079	E - 4	90338-11820	B - 8	90480-15520	B - 11
3UH-F5919-01	D - 4	5YR-H2552-00	E - 4	5FH-H4751-00	E - 2	90159-05820	D - 10	90380-17806	C - 2	90480-30167	B - 6
3UH-F5926-01	D - 4	5YR-H2590-00	E - 4	5YR-H5110-00	C - 7	90159-06033	C - 7	90387-062M9	E - 2	90501-08801	C - 13

NUMERICAL INDEX

PART NO.	GRID NO.	PART NO.	GRID NO.	PART NO.	GRID NO.	PART NO.	GRID NO.	PART NO.	GRID NO.	PART NO.	GRID NO.
90501-10312	E - 3	93210-26668	D - 12	95707-08500	C - 6	98507-05020	E - 3				
90501-16829	B - 7	93210-30611	B - 8	95707-10500	C - 10	98507-05030	E - 3				
90501-16831	D - 6	93210-35879	B - 7		D - 5	98507-06010	E - 5				
90501-452J8	C - 3	93210-43800	C - 3	9570L-06500	B - 8	98507-06012	B - 15				
90506-12001	D - 5	93210-44880	B - 7	9570L-08500	B - 2		C - 2				
90506-15001	D - 5	93210-448C2	B - 2	95807-06012	C - 12		E - 4				
90506-20842	D - 8	93210-568B5	B - 2		D - 13	98507-06018	E - 4				
90506-32834	D - 8	93210-628B6	B - 2	95807-06014	C - 15	98507-06030	B - 8				
90508-40804	C - 2	93211-07801	B - 14	95807-06016	B - 12	9850L-06020	B - 2				
91317-06010	D - 14	93306-003Y4	C - 2	95807-06025	C - 12	98707-06020	B - 7				
91317-06012	B - 5	93306-004X2	C - 3	95807-10030	C - 6	98780-04012	D - 7				
	B - 7	93306-201X2	D - 3	95817-08016	B - 5	98907-06012	B - 14				
91317-06014	C - 13	93306-203Y0	C - 4		B - 13	98907-06016	B - 14				
91317-06016	B - 5	93306-204YH	C - 5	95817-08020	C - 10	98907-06020	B - 14				
91317-06035	B - 13	93306-20599	B - 4	95817-08030	B - 11	98907-06025	B - 11				
91317-06040	B - 13	93306-301Y1	C - 5	95817-08110	B - 11	98980-06012	C - 12				
91317-06060	B - 13	93306-301Y3	D - 3	95827-06016	E - 2	98980-06020	B - 11				
91317-06075	B - 12	93306-302Y1	C - 5	95827-10035	D - 8	99001-05600	B - 7				
91317-08030	C - 2	93310-528Y9	B - 4	97007-06010	B - 7	99009-17400	B - 15				
9131L-06025	B - 2	93311-315Y2	C - 5	97507-06625	D - 12		C - 2				
9131L-08025	D - 6	93315-110Y6	C - 2	97527-06512	B - 2	99530-14016	B - 13				
91380-06025	D - 7	93440-10153	B - 2	97527-06516	C - 7						
91810-14807	B - 2	93450-14088	B - 4		C - 15						
	B - 13	93450-35015	C - 2	97607-05212	C - 13						
91812-16805	B - 13	93602-13832	B - 7	97607-06125	B - 8						
91A10-07004	C - 14	93603-12833	B - 7	97607-06220	B - 6						
91A11-07048	C - 13	93604-12831	B - 14		D - 11						
92017-06020	B - 14	93900-00802	D - 3	97607-06225	B - 8						
92903-08600	C - 15		D - 5	97607-06316	B - 6						
92907-04100	B - 9	94135-108G9	D - 3		D - 11						
92907-06100	B - 11	94135-108H0	D - 5	97707-40625	E - 2						
92907-12100	D - 11	94568-77088	B - 5	97707-50012	C - 7						
92907-12600	D - 11	94700-00840	B - 2		C - 8						
93101-21820	C - 3	9502L-10030	D - 4		D - 8						
93102-17853	D - 3	95307-06600	B - 8		D - 9						
93102-19851	B - 14	95307-06700	E - 4	97707-50016	C - 8						
93102-22800	C - 3	95307-12600	D - 13		D - 9						
93102-22843	B - 13	95607-05100	E - 3	97707-60530	B - 6						
93102-26852	C - 5	95607-06100	E - 3	97780-40614	D - 13						
93104-41801	C - 3	95607-06200	E - 2	97780-50012	C - 7						
93210-07890	B - 5	95607-12200	D - 3		C - 8						
	D - 5	95617-06625	B - 2	97780-50016	C - 8						
93210-08800	B - 7	95707-06500	C - 6	98507-04006	B - 9						
93210-09859	D - 5		C - 7	98507-04014	B - 9						
93210-10886	B - 14		C - 13	98507-05008	B - 9						
93210-14805	B - 13		C - 15	98507-05010	C - 15						
93210-15822	B - 15		D - 13		D - 6						
93210-15862	B - 5		E - 2	98507-05012	B - 12						