

YAMAHA

PARTS CATALOGUE

V90P (5U8)

S·AFRICA

115U8-664E1

A2

FOREWORD

This Parts Catalogue is related to the parts in use for the Yamaha V90P (5U8).
When you are ordering replacement parts for the V90P (5U8), refer to this Parts Catalogue and quote both part numbers and part names correctly.

1. Modifications or additions which have been made after issue of the Parts Catalogue will be announced in the Yamaha Parts News.
It is advisable that according to the Yamaha Parts News you make necessary corrections to the Parts Catalogue on hand to keep it up-to-date.

2. Abbreviations

The following abbreviations are used in this Parts Catalogue.

- U.R. Use size (thickness) and/or number as required.
- U.N. Use as many as you need.
- A.P. Alternate Parts
- L.M. Local Made
- F# Frame No. (Applicable machine No.)

3. The parts marked with (*) in the parts number column of this Catalogue are not supplied with by Yamaha, those have to be found locally.
4. Parts, which are to be supplied in the form of assemblies, are listed with an indention of one letter's space, and a dot (.) is put against the name of each part.

EXAMPLE CARBURETOR ASS'Y
. JET, pilot
. NOZZLE, main

5. Indication of No. of constituent parts for assembly

The numeral appearing to the right of each constituent part under the description indicates the quantity of such parts for each individual assembly unit.

EXAMPLE

Part No.	Description	Q'ty	Remarks
2F5-83310-60	FRONT FLASHER LIGHT ASS'Y	2	
115-83311-60	. BULB (6V-18W)	1	
1M1-83309-60	. REFLECTOR	1	

6. Initial Serial No. and Color Code

(A) Frame Serial No.	90T-173011 and following
(B) Engine Serial No.	90T-173011 and following

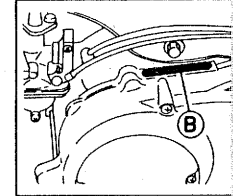
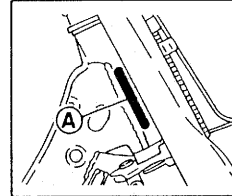

Color Code	Color Name	Abbreviate

7. Applicable colors of graphics are represented in the "Remarks" column by the letter(s) appropriately picked out of the full word(s) showing such colors.

EXAMPLE

Part No.	Description	Q'ty	Remarks
2N4-24110-00-X5	FUEL TANK COMP.	1	MAXIM RED
3J1-24240-10	. GRAPHIC, fuel tank set	1	for MXR

CONTENTS

ENGINE

Cylinder	B2
Crankshaft · Piston	B3
C.D.I Magneto	B4
Oil Pump	B5
Intake	B6
Carburetor	B7 ~ B8
Exhaust	B9
Crankcase	B10
Crankcase Cover	B11
Kick Starter	B12
Clutch	B13 ~ B14
Transmission	B15
Shift Cam · Fork	C2
Shift Shaft · Pedal	C3

CHASSIS

Frame · Tool	C4
Front Fender · Rear Fender	C5
Side Cover	C6
Oil Tank	C7
Rear Arm · Suspension	C8
Steering	C9
Front Fork	C10 ~ C11
Fuel Tank	C12
Seat · Carrier	C13
Front Wheel	C14 ~ C15
Rear Wheel	D2 ~ D4
Handlebar · Cable	D5
Stand · Footrest	D6

Leg Shield	D8
Flasher Light	D9
Speedometer	D10
Headlight	D11
Taillight	D12
Electrical 1	D13
Electrical 2	D14
Handle Switch · Lever	D15

REPAIR KIT

Repair Kit	E2
------------------	----

INDEX

Numerical Index	M1 ~ M3
Parts Name Index	M11 ~ M16

FIG. 1 CYLINDER

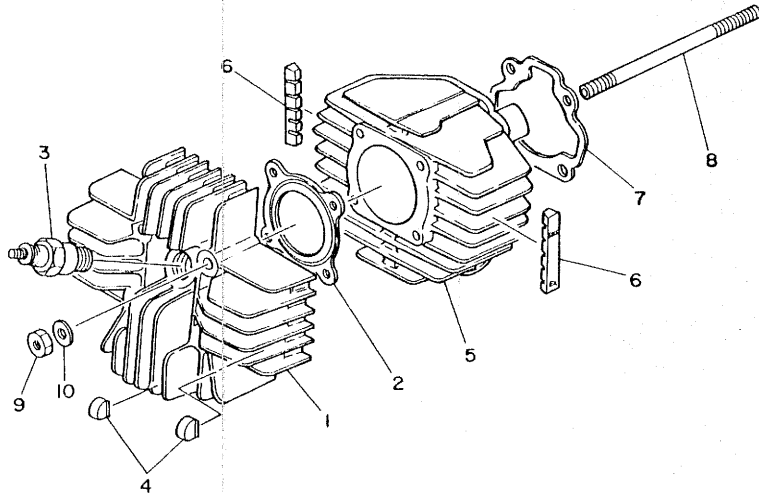

REF. NO.	PART NO.	DESCRIPTION	Q'TY	REMARKS
1	508-11111-00	HEAD, cylinder 1	1	
2	531-11181-00	GASKET, cylinder head 1	1	
3	94701-00108	PLUG, sPark (NGK BP6HS)	1	UR
	94701-00152	PLUG, sPark (ND W16FP)	1	UR
4	463-11161-01	ABSORBER 1	6	
5	508-11311-00	CYLINDER 1	1	
6	3E5-11162-00	ABSORBER 2	2	
7	300-11351-01	GASKET, cylinder	1	
8	90116-07035	BOLT, stud	4	
9	90170-07237	NUT	4	
10	90201-07653	WASHER, Plate	4	



10A700-1010

B2

FIG. 2 CRANKSHAFT-PISTON

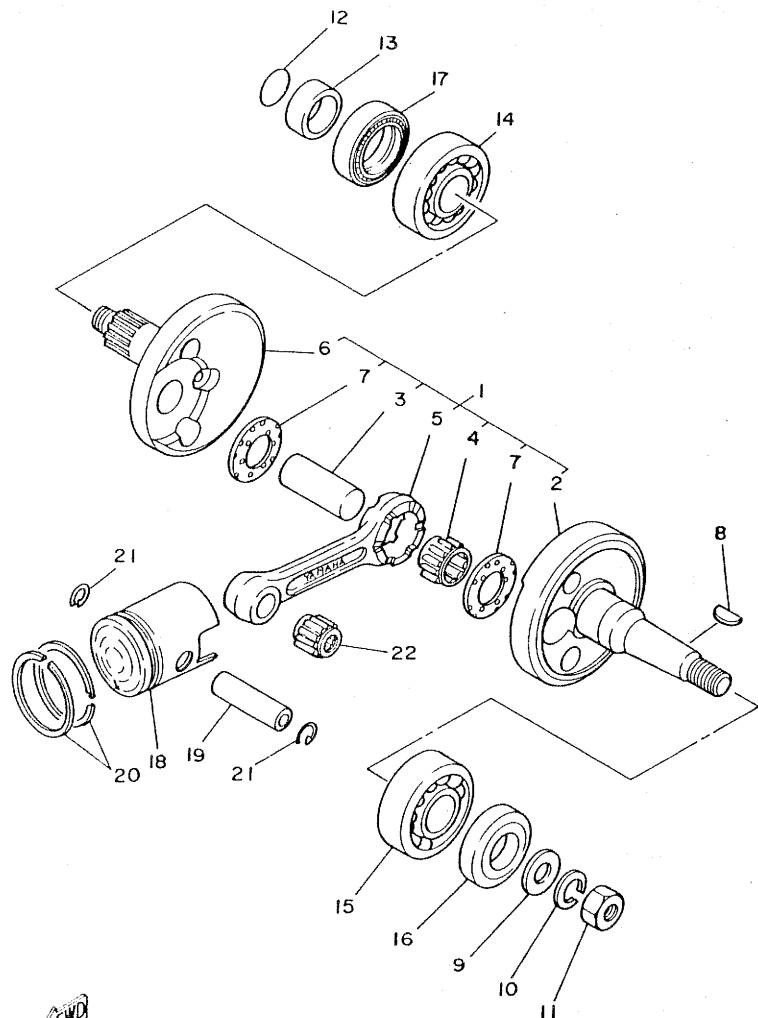

REF. NO.	PART NO.	DESCRIPTION	Q'TY	REMARKS
1	5U8-11400-00	CRANKSHAFT ASSY	1	
2	5U8-11412-00	•CRANK 1	1	
3	2Y1-11681-00	•PIN, crank 1	1	
4	93310-42012	•BEARING, cylindrical	1	
5	5U8-11651-00	•ROD, connecting	1	
6	5U8-11422-00	•CRANK 2	1	
7	90209-20159	•WASHER	2	
8	90280-03017	KEY, woodruff	1	
9	90201-12535	WASHER, Plate	1	
10	92901-12100	WASHER, sPring	1	
11	90170-12175	NUT	1	
12	93210-18023	O-RING	1	
13	90387-20603	COLLAR	1	
14	93306-20529	BEARING (B6205C4)	1	
15	93306-20523	BEARING (B6205)	1	
16	93103-25098	OIL SEAL	1	
17	93103-32099	OIL SEAL	1	
18	5U8-11631-00-96	PISTON (STD)	1	
	5U8-11635-00	PISTON (1ST O/S 0.25MM)	1	AP
	5U8-11636-00	PISTON (2ND O/S 0.50MM)	1	AP
19	5U8-11633-00	PIN, Piston	1	
20	5U8-11601-00	PISTON RING SET (STD)	1	
	5U8-11601-10	PISTON RING SET (1ST O/S)	1	AP
	5U8-11601-20	PISTON RING SET (2ND O/S)	1	AP
21	93450-15023	CIRCLIP	2	
22	93310-21403	BEARING, cylindrical	1	UR
	93310-214F8	BEARING, cylindrical	1	UR

5U8664-1020

B3

FIG. 3 C.D.I MAGNETO

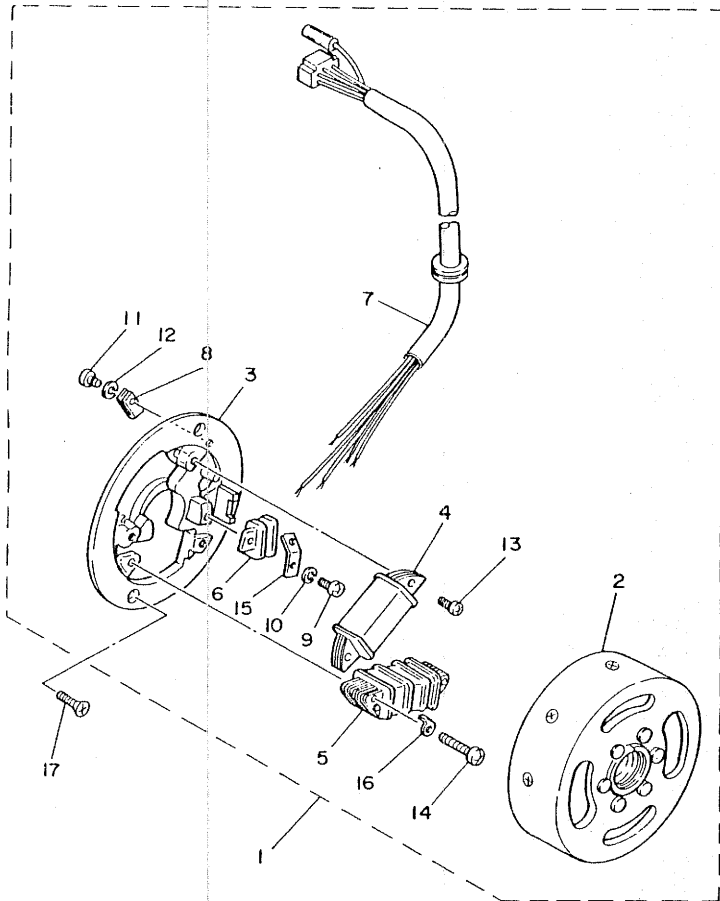

REF. NO.	PART NO.	DESCRIPTION	Q'TY	REMARKS
1	4X2-85500-M1	C.D.I. MAGNETO ASSY	1	
2	3T5-85550-M0	.ROTOR ASSY	1	
3	3E5-85561-M1	.BASE, magneto	1	
4	3T5-85520-M1	.COIL, charge	1	
5	4X2-81313-M1	.COIL, lighting 1	1	
6	4U5-85580-M0	.COIL, Pulser	1	
7	3T5-8131X-M0	.CORD ASSY	1	
8	90461-05036	.CLAMP	1	
9	98503-04010	.SCREW, Pan head	1	
10	92901-04100	.WASHER, sPring	1	
11	98501-04006	.SCREW, Pan head	1	
12	92901-04100	.WASHER, sPring	1	
13	98511-04012	.SCREW, Pan head	2	
14	98511-04025	.SCREW, Pan head	2	
15	2T4-85568-M1	.TERMINAL, earth 1	1	
16	2T4-85569-M1	.TERMINAL, earth 2	1	
17	98701-05016	SCREW, flat head	2	



5U8664-1030

B4

FIG. 4 OIL PUMP

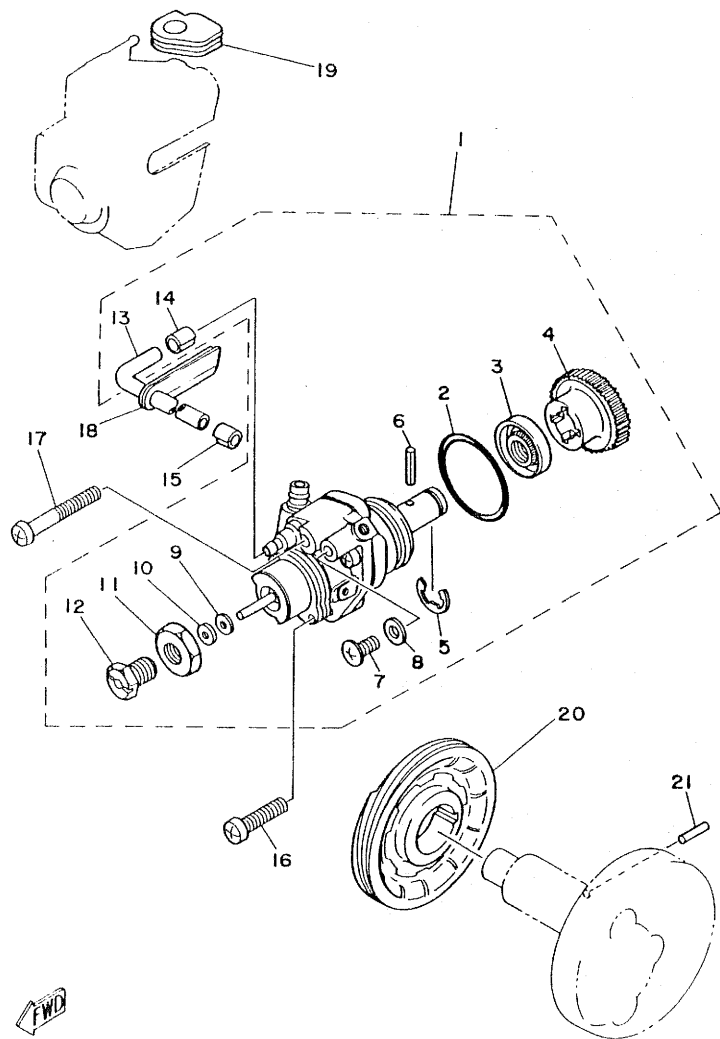

REF. NO.	PART NO.	DESCRIPTION	Q'TY	REMARKS
1	5U8-13100-01	OIL PUMP ASSY	1	
2	93210-26240	•O-RING	1	
3	93101-10001	•OIL SEAL	1	
4	2T5-13124-00	•GEAR, worm wheel (7IT)	1	
5	93430-07012	•CIRCLIP	1	
6	91609-30014	•PIN, sPring	1	
7	90149-04135	•SCREW	1	
8	90430-04004	•GASKET	1	
9	296-13147-00	•SHIM	1	
10	384-13138-00	•PLATE, adjustinG	1	
11	90170-10105	•NUT	1	
12	90401-10029	•BOLT, union	1	
13	384-13161-02	•PIPE, delivery 1	1	
14	90468-02033	•CLIP	1	
15	90468-02033	CLIP	1	
16	98501-05020	SCREW, Pan head	1	
17	98501-05035	SCREW, Pan head	1	
18	90480-10005	GROMMET	1	
19	384-13174-00	HOLDER, oil PiPe	1	
20	2W9-13178-00	GEAR, PumP drive	1	
21	93603-08072	PIN, dowel	1	



5U8664-1040

B5

FIG. 5 INTAKE

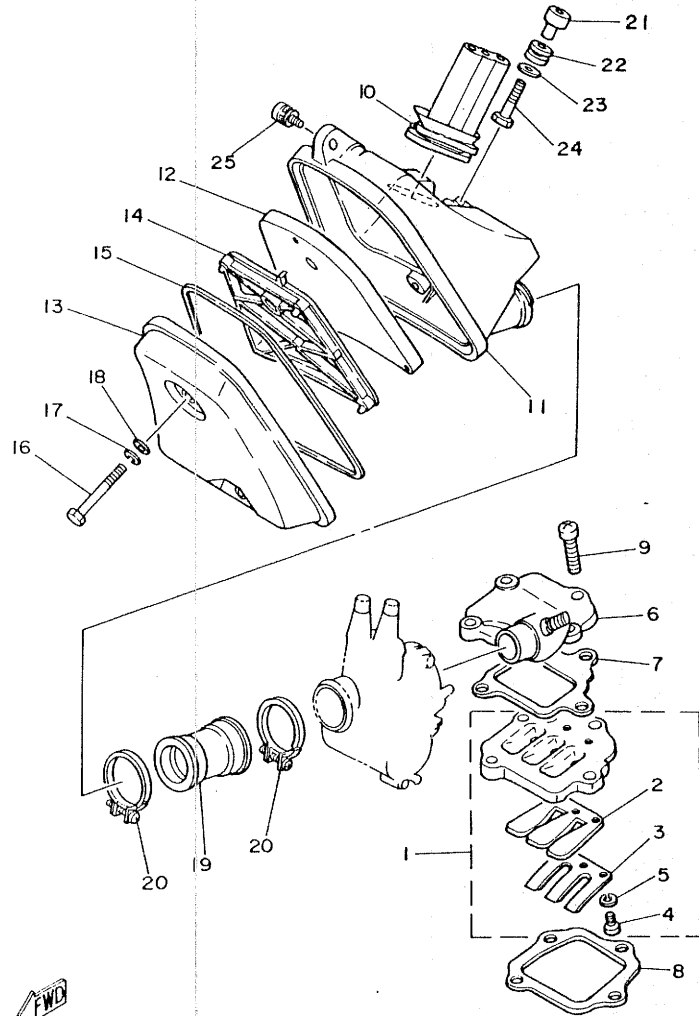

REF. NO.	PART NO.	DESCRIPTION	Q'TY	REMARKS
1	300-13610-00	REED VALVE ASSY	1	
2	300-13613-01	.REED, valve	1	
3	300-13616-00	.STOPPER, reed valve	1	
4	98501-03008	.SCREW, Pan head	3	
5	92903-03100	.WASHER, sPring	3	
6	300-13555-03	MANIFOLD, intake	1	
7	300-13622-02	GASKET, valve seat	1	
8	300-13621-01	GASKET, valve seat	1	
9	92501-06030	SCREW, Pan head	4	
10	5U8-14454-00	JOINT	1	
11	5U8-14411-00	CASE, air cleaner 1	1	
12	5U8-14451-00	ELEMENT, air cleaner	1	
13	5U8-14412-00	CAP, cleaner case 1	1	
14	5U8-14458-00	GUIDE	1	
15	5U8-14457-00	SEAL	1	
16	97301-06050	BOLT	2	
17	92901-06100	WASHER, sPring	2	
18	92901-06600	WASHER, Plate	2	
19	1W7-14453-00	JOINT, air cleaner 1	1	
20	90460-37130	CLAMP, hose	2	
21	90387-062F5	COLLAR	1	
22	90480-12314	GROMMET	1	
23	90201-06778	WASHER, Plate	1	
24	97301-06030	BOLT	1	
25	90159-06056	SCREW, with washer	1	



5U8664-1050

B6

FIG. 6 CARBURETOR

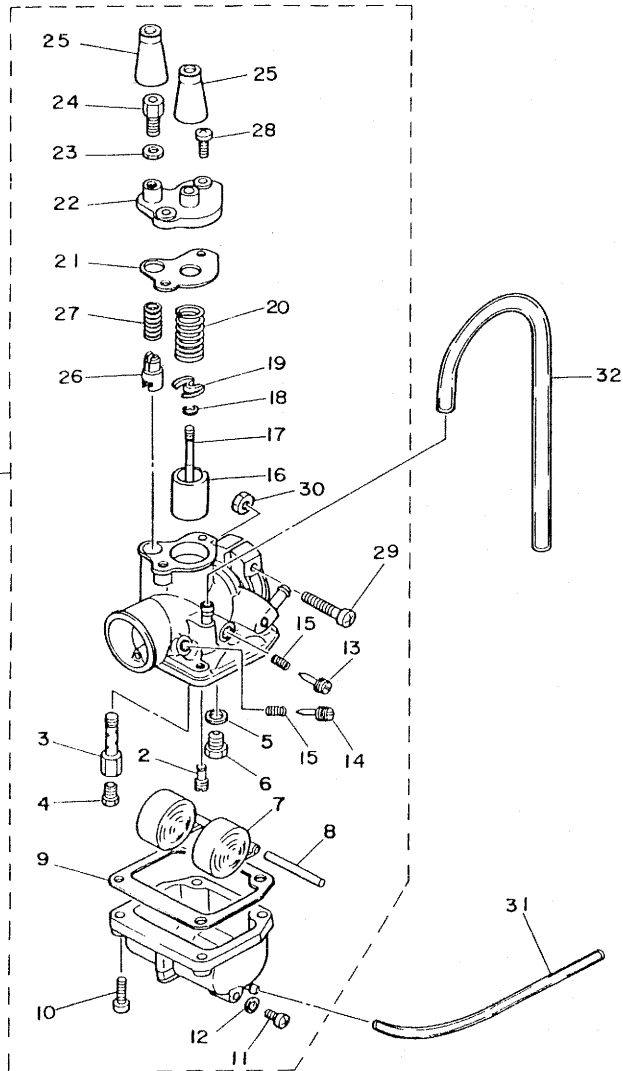

REF. NO.	PART NO.	DESCRIPTION	QTY	REMARKS
1	508-14101-10	CARBURETOR ASSY 1	1	
2	193-14142-25	.JET, Pilot (#25.0)	1	
3	127-14141-16	.NOZZLE, main	1	
4	127-14143-18	.JET, main (#090)	1	UR STD
	127-14143-17	.JET, main (#085)	1	UR
	127-14143-19	.JET, main (#095)	1	UR
5	127-14195-00	.WASHER, needle valve	1	
6	517-14190-12	.NEEDLE VALVE ASSY	1	
7	2E9-14185-00	.FLOAT	1	
8	127-14186-00	.PIN, float	1	
9	296-14184-01	.GASKET, float chamber	1	
10	98501-04016	.SCREW, Pan head	4	
11	98501-05008	.SCREW, Pan head	1	
12	296-14117-00	.WASHER, Plug screw	1	
13	102-14122-00	.SCREW, throttle	1	
14	127-14123-00	.SCREW, air adjusting	1	
15	127-14134-00	.SPRING, air adjusting	2	
16	508-14113-30	.VALVE, throttle 2	1	
17	3T5-14116-03	.NEEDLE	1	
18	127-14137-00	.CLIP	1	
19	296-14136-00	.SEAT, sPring	1	
20	517-14131-10	.SPRING, throttle valve	1	
21	296-14198-01	.GASKET	1	
22	3E1-14158-00	.TOP, mixing chamber	1	
23	802-14161-00	.NUT, cable adjusting	2	
24	127-14124-20	.SCREW, cable adjusting	2	
25	307-14169-10	.CAP	2	
26	127-14171-00	.PLUNGER, starter	1	

5U8664-1060

B7

FIG. 6 CARBURETOR

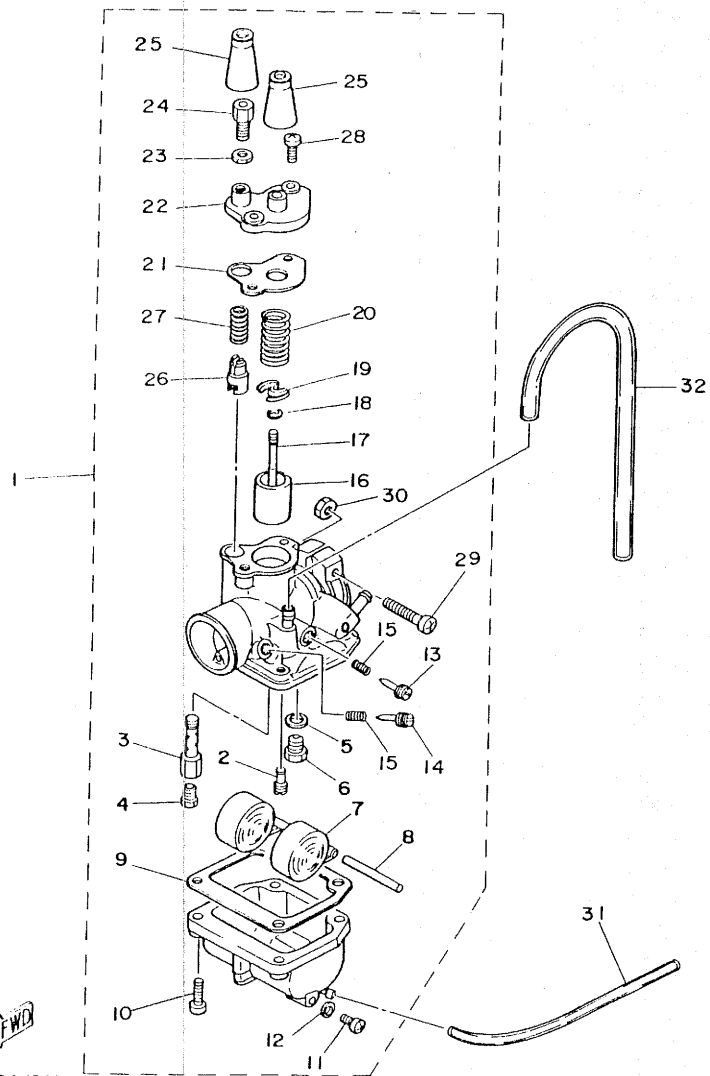

REF. NO.	PART NO.	DESCRIPTION	Q'TY	REMARKS
27	127-14135-00	•SPRING, Plunger	1	
28	98503-04010	•SCREW, Pan head	2	
29	98502-05030	•SCREW, Pan head	1	
30	566-14164-00	•NUT, holding	1	
31	90445-05390	HOSE	1	
32	90445-07036	HOSE	1	

5U8664-1060

B8

FIG. 7 EXHAUST

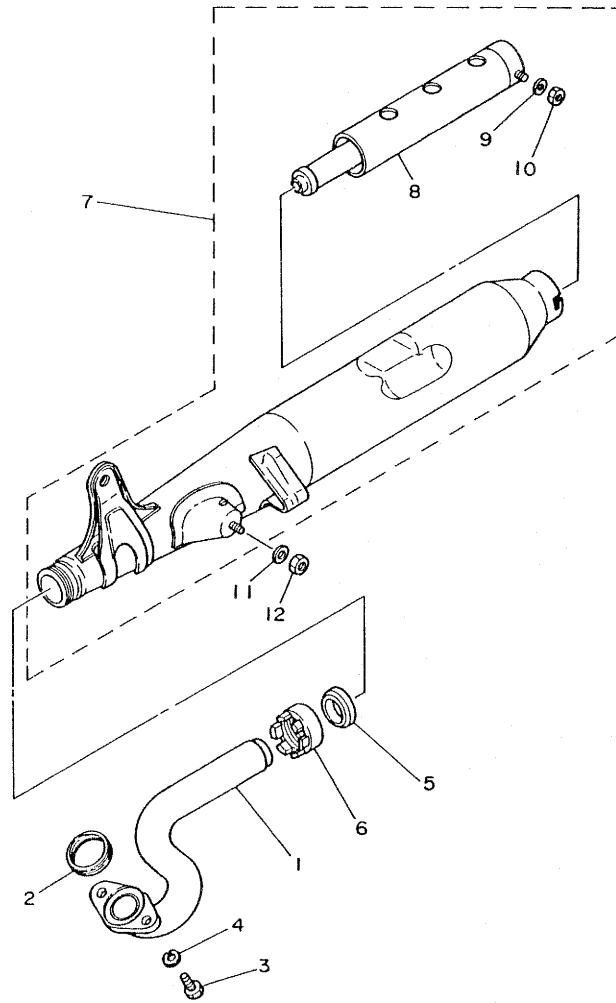

REF. NO.	PART NO.	DESCRIPTION	Q'TY	REMARKS
1	298-14611-00	PIPE, exhaust 1	1	
2	132-14613-00	GASKET, exhaust Pipe	1	
3	97301-08020	BOLT	2	
4	92901-08100	WASHER, spring	2	
5	3T5-14714-00	GASKET, muffler	1	
6	132-14713-00	NUT, muffler Joint	1	
7	5U8-14710-00	MUFFLER ASSY 1	1	
8	5U8-14753-00	SILENCER, exhaust	1	
9	92901-06600	WASHER, Plate	1	
10	95301-06600	NUT	1	
11	92901-08200	WASHER, Plain	1	
12	95601-08100	NUT, u	1	

5U8664-1070

B9

FIG. 8 CRANKCASE

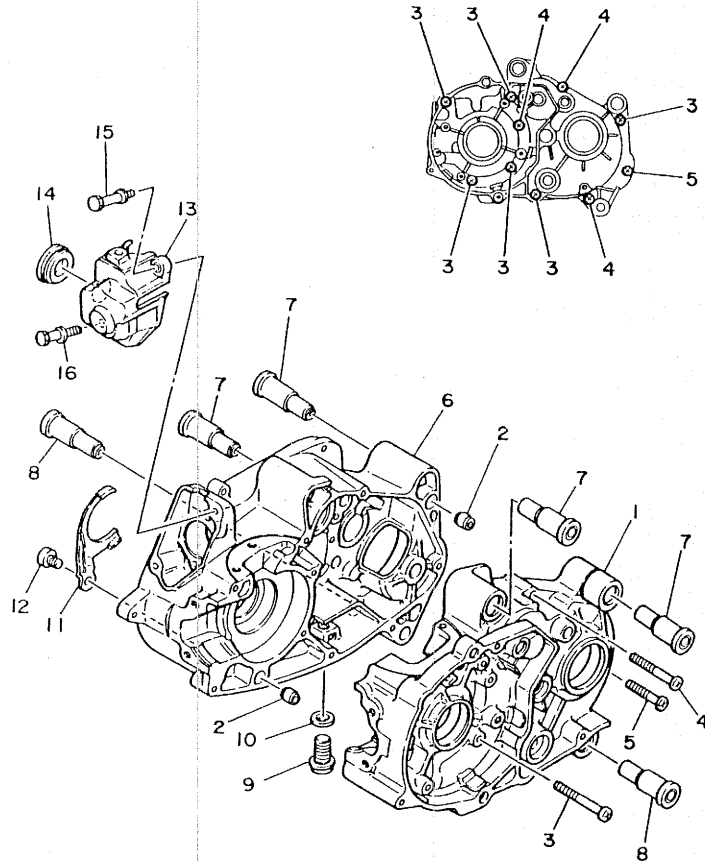

REF. NO.	PART NO.	DESCRIPTION	Q'TY	REMARKS
1	1W7-15111-02	CRANKCASE 1	1	
2	91830-22016	PIN, dowel	2	
3	92501-06050	SCREW, Pan head	6	
4	92501-06045	SCREW, Pan head	3	
5	92501-06035	SCREW, Pan head	1	
6	1W7-15121-03	CRANKCASE 2	1	
7	5T9-15316-01	DAMPER, engine mount 1	4	
8	5U8-15316-00	DAMPER, engine mount 1	2	
9	90340-12005	PLUG, straight screw	1	
10	90430-12038	GASKET	1	
11	300-15128-00	HOLDER	1	
12	92501-08010	SCREW, Pan head	1	
13	517-15416-01	COVER, oil pump	1	
14	90480-21038	GROMMET	1	
15	90149-06157	SCREW	1	
16	90101-06394	BOLT	1	



5U8664-1080

B10

FIG. 9 CRANKCASE COVER

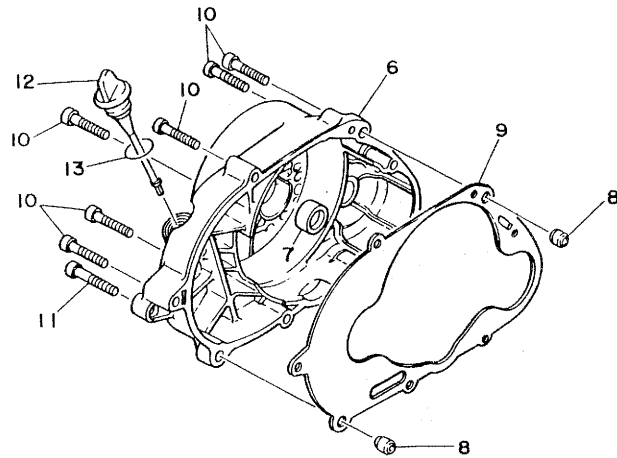

REF. NO.	PART NO.	DESCRIPTION	QTY	REMARKS
1	2N8-15411-00	COVER, crankcase 1	1	
2	1W7-15492-00	COVER	1	
3	91830-21014	PIN, dowel	2	
4	92501-06100	SCREW, Pan head	1	
5	92501-06045	SCREW, Pan head	3	
6	517-15421-01	COVER, crankcase 2	1	
7	93104-11053	OIL SEAL	1	
8	91830-21014	PIN, dowel	2	
9	517-15451-01	GASKET, crankcase cover	1	
10	92501-06035	SCREW, Pan head	6	
11	92501-06040	SCREW, Pan head	1	
12	517-15362-01	PLUG, oil level	1	
13	93210-21190	O-RING	1	

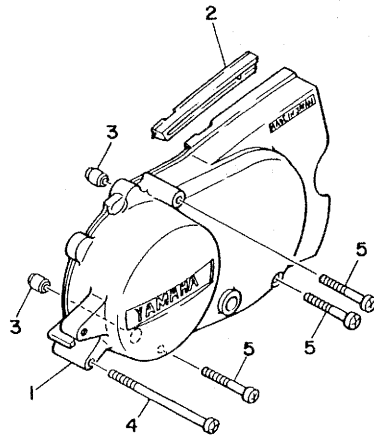

10A700-1090

B11

FIG. 10 KICK STARTER

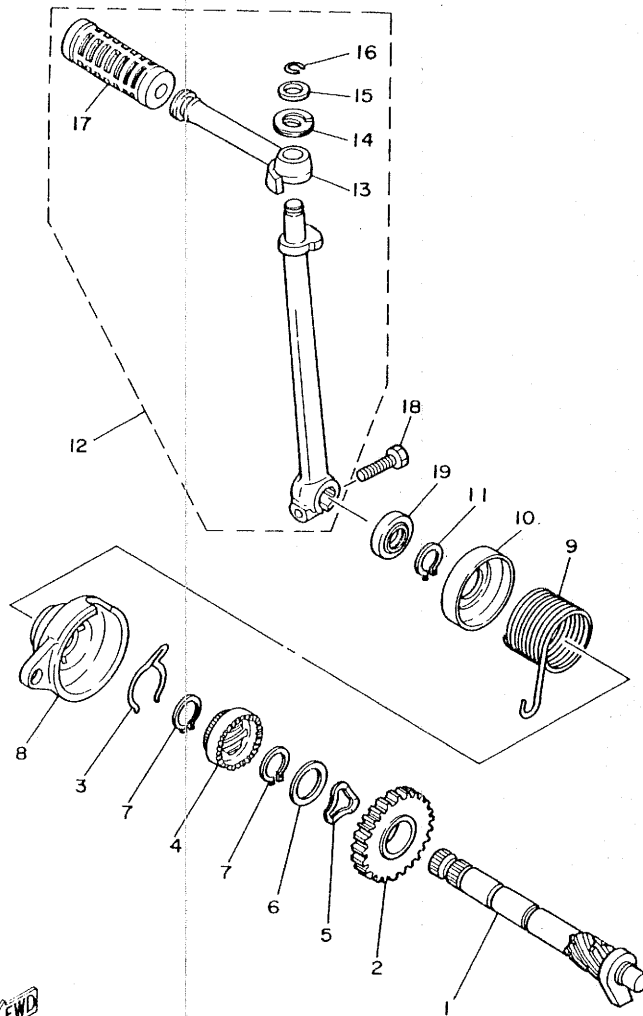

REF. NO.	PART NO.	DESCRIPTION	Q'TY	REMARKS
1	517-15660-01	KICK AXLE ASSY	1	
2	3K7-15641-00	GEAR, kick (21T)	1	
3	90468-26046	CLIP	1	
4	296-15671-00	WHEEL, ratchet	1	
5	90206-19027	WASHER, wave	1	
6	296-15644-00	SHIM	1	
7	93410-19015	CIRCLIP	2	
8	1W7-15676-00	COVER, sPring	1	
9	90508-26136	SPRING, torsion	1	
10	1W7-15664-00	GUIDE, sPring	1	
11	93410-15005	CIRCLIP	2	
12	5T9-15620-00	KICK CRANK ASSY	1	
13	122-15612-02	•LEVER, kick	1	
14	90504-18005	•SPRING, comPression	1	
15	90209-10108	•WASHER	1	
16	93440-10028	•CIRCLIP	1	
17	156-15618-01	•COVER, kick lever	1	
18	97311-06025	BOLT	1	
19	93109-15001	OIL SEAL	1	



5U8664-1100

B12

FIG. 11 CLUTCH

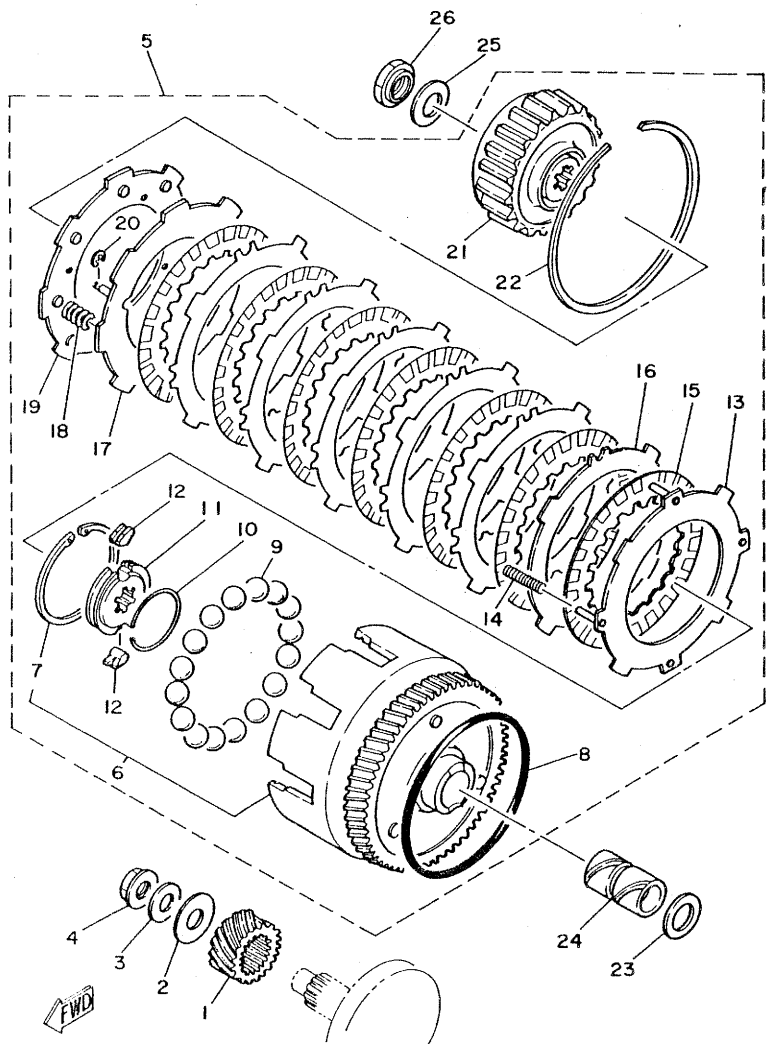

REF. NO.	PART NO.	DESCRIPTION	QTY	REMARKS
1	1W7-16110-00-20	PRIMARY DRIVE GEAR ASSY	1	UR
	1W7-16110-00-30	PRIMARY DRIVE GEAR ASSY	1	UR
	1W7-16110-00-40	PRIMARY DRIVE GEAR ASSY	1	UR
2	90201-12317	WASHER, Plate	1	
3	90208-12015	WASHER, conical spring	1	
4	90179-12244	NUT	1	
5	3T5-16300-00	CLUTCH ASSY	1	
6	3E5-16150-00-20	PRIMARY DRIVEN GEAR COMP.	1	UR
	3E5-16150-00-30	PRIMARY DRIVEN GEAR COMP.	1	UR
	3E5-16150-00-40	PRIMARY DRIVEN GEAR COMP.	1	UR
7	90468-16090	CLIP	1	
8	93210-98202	O-RING	1	
9	93505-08030	BALL	16	
10	2T4-15637-00	SPRING, Pawl	1	
11	517-16180-00	ONE WAY BOSS COMP.	1	
12	384-15635-00	PAWL, kick	2	
13	527-16520-10	PLATE, thrust weight	1	
14	90501-10449	SPRING, compression	4	
15	531-16521-00	PLATE, friction	7	
16	517-16524-10	PLATE, clutch 1 (1.2T)	6	UR
	517-16524-20	PLATE, clutch 1 (1.4T)	6	UR
	517-16524-30	PLATE, clutch 1 (1.6T)	6	UR
17	517-16550-00	PRESSURE PLATE ASSY	1	
18	90501-13203	SPRING, compression	8	
19	517-16561-01	PLATE, Pressure 2	1	
20	93430-03013	CIRCLIP	4	
21	527-16571-00	BOSS, clutch	1	
22	93451-11037	CIRCLIP	1	

5U8664-1110

B13

FIG. 11 CLUTCH

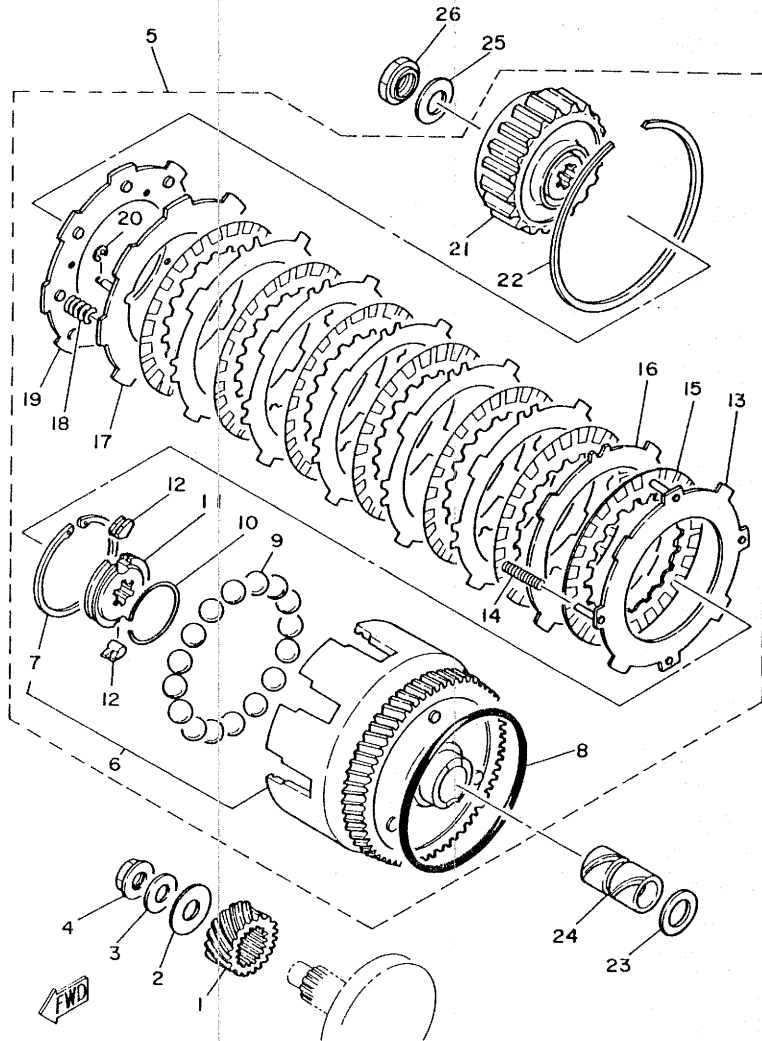

REF. NO.	PART NO.	DESCRIPTION	Q'TY	REMARKS
23	122-16164-00	PLATE, thrust 2	1	
24	90560-17124	SPACER	1	
25	90208-16019	WASHER, conical spring	1	
26	90179-16190	NUT	1	

5U8664-1110

B14

FIG. 12 TRANSMISSION

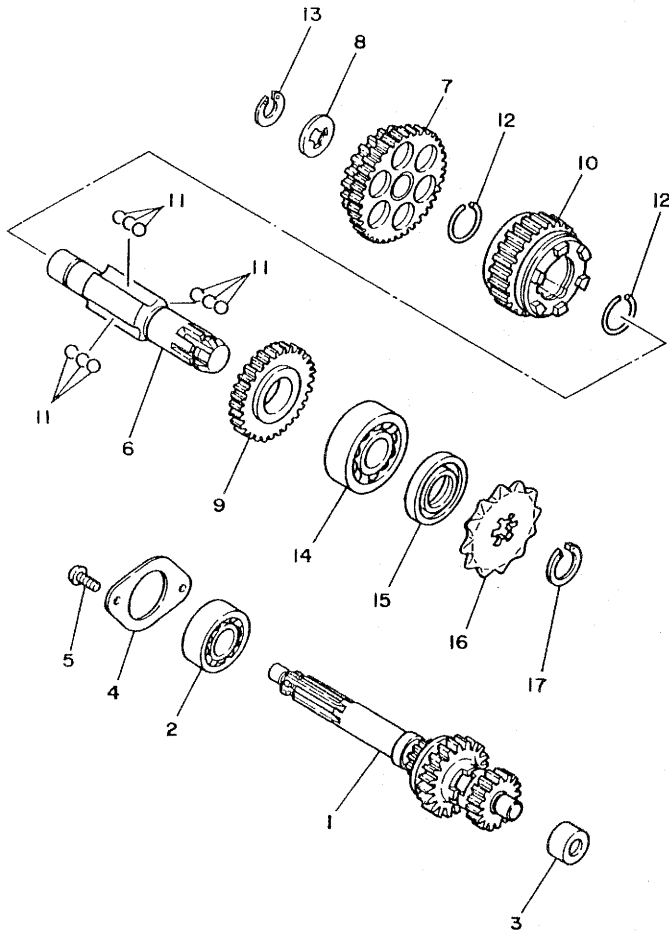

REF. NO.	PART NO.	DESCRIPTION	QTY	REMARKS
1	1W7-17410-00	MAIN AXLE COMP. (12/16/20T)	1	
2	93306-20309	BEARING (B6203)	1	
3	93320-41202	BEARING	1	
4	296-17471-00	PLATE, cover	1	
5	92501-06012	SCREW, Pan head	2	
6	1W7-17421-10	AXLE, drive	1	
7	1W7-17211-12	GEAR, 1st wheel (39T/26T)	1	
8	90209-15178	WASHER (0.6T)	1	UR
	90209-15179	WASHER (0.8T)	1	UR
	90209-15180	WASHER (1.0T)	1	UR
9	1W7-17221-20	GEAR, 2nd wheel (29T)	1	
10	1W7-17231-22	GEAR, 3rd wheel	1	
11	93509-32012	BALL	9	
12	93450-28049	CIRCLIP	2	
13	93440-15012	CIRCLIP	1	
14	93306-20401	BEARING (B6204)	1	
15	93102-20143	OIL SEAL	1	
16	5T9-17461-50	SPROCKET, drive (15T)	1	
17	93410-20038	CIRCLIP	1	



10A700-1120

B15

FIG. 13 SHIFT CAM.FORK

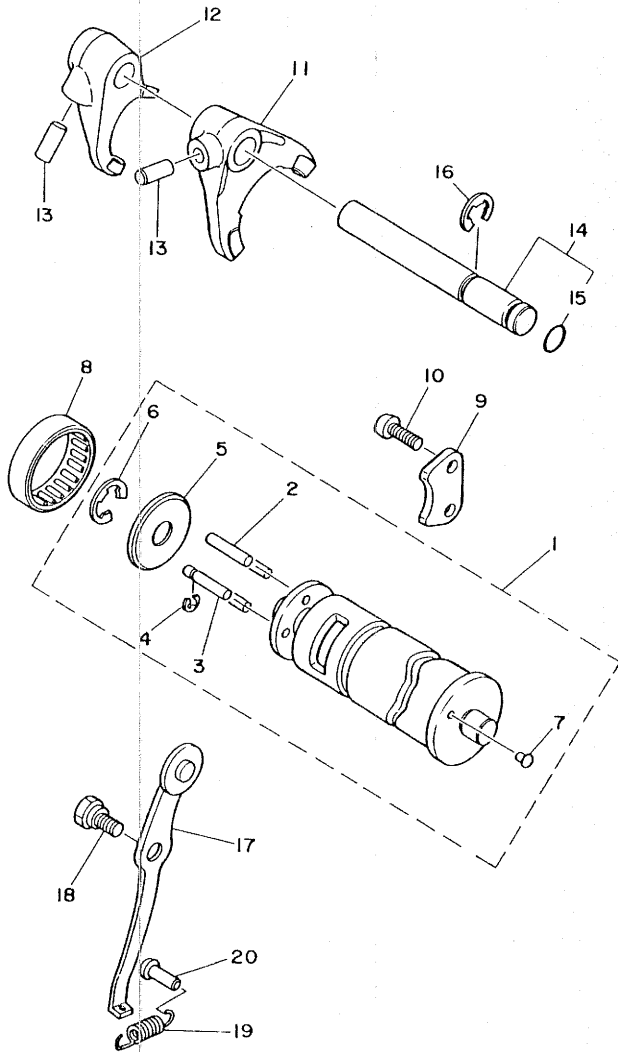

REF. NO.	PART NO.	DESCRIPTION	Q'TY	REMARKS
1	2N8-18540-00	SHIFT CAM ASSY	1	
2	93604-22050	•PIN, dowel	3	
3	90249-04039	•PIN	1	
4	93430-03014	•CIRCLIP	1	
5	296-18561-00	•PLATE, side 1	1	
6	93430-09019	•CIRCLIP	1	
7	136-18542-00	•POINT, neutral	1	
8	93315-23208	BEARING, cylindrical	1	
9	296-18562-01	PLATE, stopPer 2	1	
10	92501-06014	SCREW, Pan head	2	
11	1W7-18511-01	FORK, shift 1	1	
12	1W7-18512-02	FORK, shift 2	1	
13	93606-14081	PIN, dowel	2	
14	2N8-18531-00	BAR, shift fork Guide 1	1	
15	93210-08006	•O-RING	1	
16	93430-10016	CIRCLIP	1	
17	296-18140-02	STOPPER LEVER ASSY	1	
18	90109-06001	BOLT	1	
19	90506-10184	SPRING, tension	1	
20	132-16346-00	HOOK, sPring	1	

10A700-1130

C2

FIG. 14 SHIFT SHAFT PEDAL

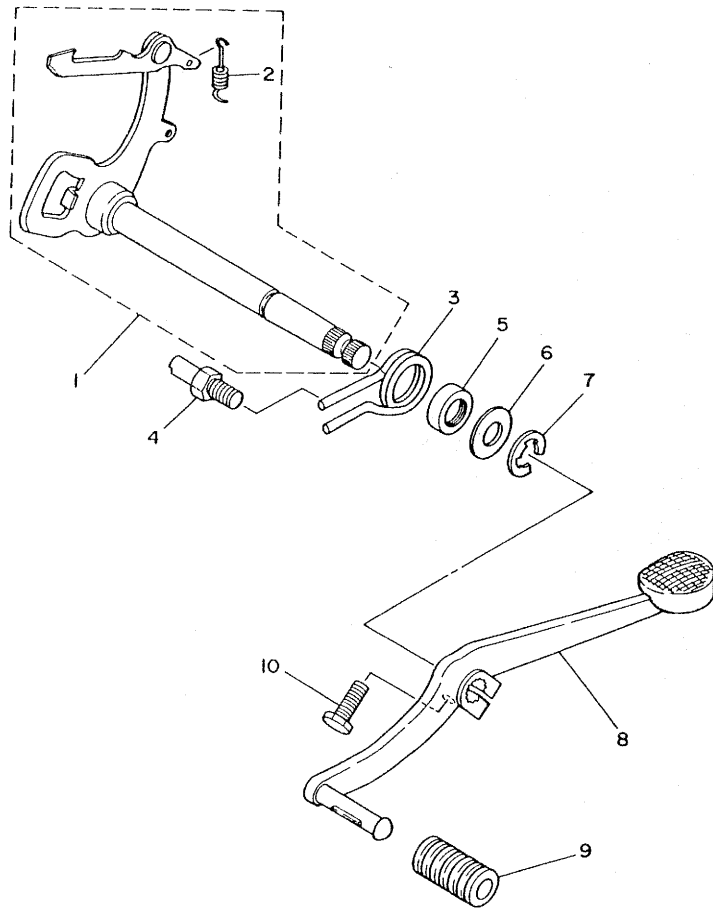

REF. NO.	PART NO.	DESCRIPTION	Q'TY	REMARKS
1	3E1-18101-00	SHIFT SHAFT ASSY	1	
2	90506-08122	•SPRING, tension	1	
3	90508-32263	SPRING, torsion	1	
4	278-18127-00	STOPPER, screw	1	
5	93101-12004	DIL SEAL	1	
6	90201-12575	WASHER, Plate	1	
7	93430-10016	CIRCLIP	1	
8	257-18111-00-91	PEDAL, shift	1	uni chrome
9	132-18113-01	COVER, shift Pedal	1	
10	97321-06020	BOLT	1	



5U8664-1140

C3

FIG. 15 FRAME TOOL

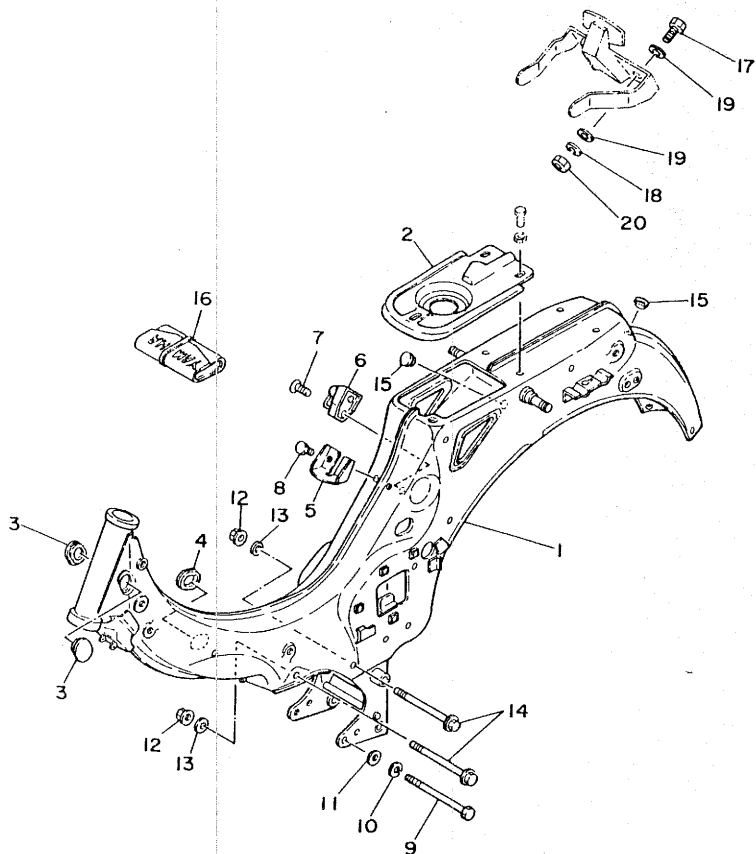

REF. NO.	PART NO.	DESCRIPTION	Q'TY	REMARKS
1	5T9-21110-20-87	FRAME COMP.	1	
2	517-21243-00-33	PLATE, bridge	1	yamaha black
3	296-21279-00	PLUG, blind	2	
4	296-26288-01	GROMMET, cable	1	
5	296-21345-00	BRACKET, fuel tank	1	
6	4X8-21308-00	HELMET HANGER ASSY	1	
7	92701-06030	SCREW, flat head	1	
8	97301-06010	BOLT	2	
9	90101-10540	BOLT	1	
10	92901-10100	WASHER, sPring	1	
11	92901-10600	WASHER, Plate	1	
12	90179-08065	NUT	2	
13	90201-081A6	WASHER, Plate	2	
14	90105-08223	BOLT, washer based	2	
15	90480-13203	GROMMET	3	
16	5T9-28100-10	TOOL KIT	1	
17	97301-06016	BOLT	2	
18	92901-06100	WASHER, sPring	2	
19	90201-06069	WASHER, Plate	4	
20	95601-06100	NUT, u	2	



5U8664-1150

C4

FIG. 16 FRONT FENDER•REAR FENDER

REF. NO.	PART NO.	DESCRIPTION	Q'TY	REMARKS
1	5T9-21511-00-87	FENDER, front	1	
2	97301-08018	BOLT	4	
3	92901-08100	WASHER, sPring	4	
4	92901-08600	WASHER, Plate	4	
5	290-21521-01	FLAP, front fender	1	
6	5T9-21522-00	BAND, flaP	1	
7	98501-05016	SCREW, Pan head	2	
8	92901-05600	WASHER, Plate	2	
9	95601-05100	NUT, u	2	
10	5T9-21621-00	FLAP	1	
11	92501-06014	SCREW, Pan head	2	
12	92901-06600	WASHER, Plate	2	
13	95301-06600	NUT	2	

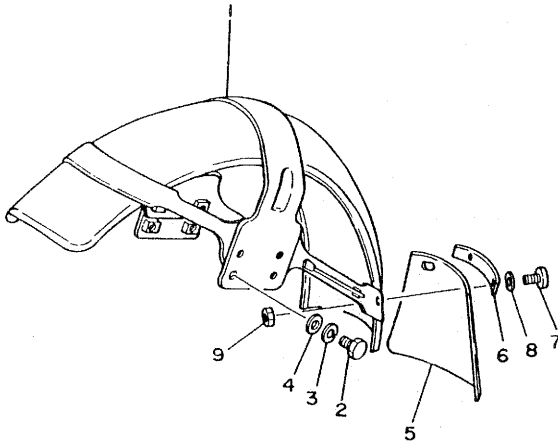
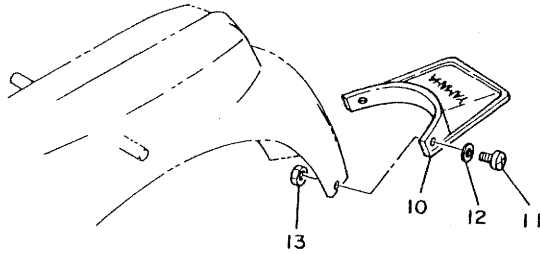

FWD

5U8664-1160

C5

FIG. 17 SIDE COVER

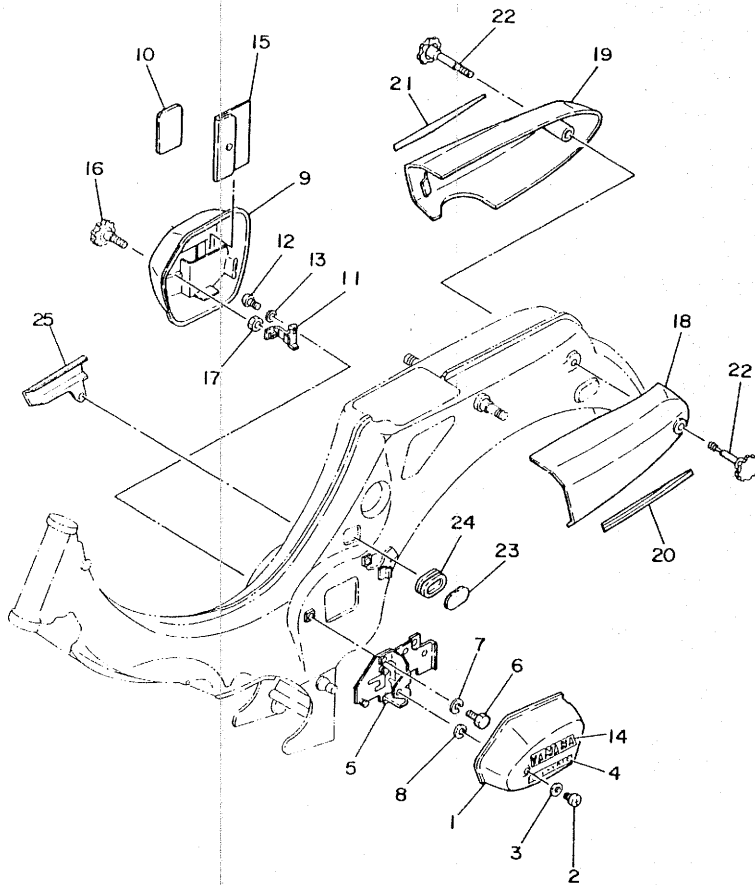

REF. NO.	PART NO.	DESCRIPTION	Q'TY	REMARKS
1	297-21711-01-87	COVER, side 1	1	
2	92501-06020	SCREW, Pan head	1	
3	92901-06600	WASHER, Plate	1	
4	3T5-21781-00	EMBLEM 1	1	
5	3T5-2172K-01	BRACKET 1	1	
6	97301-06012	BOLT	3	
7	92901-06100	WASHER, sPrin8	3	
8	90204-05001	WASHER, sPrin8	1	
9	517-92300-11-87	COVER, side 2	1	
10	4K5-2814E-10	HOOK	1	
11	297-21322-00	STAY, side cover 2	1	
12	92501-06012	SCREW, Pan head	1	
13	92901-06600	WASHER, Plate	1	
14	3E3-21781-00	EMBLEM 1	1	
15	4U7-28186-00	POUCH	1	
16	5T9-21714-00	KNOB, side cover 1	1	
17	95301-06700	NUT	1	
18	5T9-21731-00	COVER, side 3	1	
19	5T9-21741-00	COVER, side 4	1	
20	3E2-21783-00	EMBLEM 3	1	
21	3E2-21784-00	EMBLEM 4	1	
22	296-21714-00	KNOB, side cover 1	2	
23	120-21764-00	LENS, level gauge	1	
24	90480-34046	GROMMET	1	
25	3T5-21162-00-87	HOLDER, clutch cable	1	



5U8664-1170

C6

FIG. 18 OIL TANK

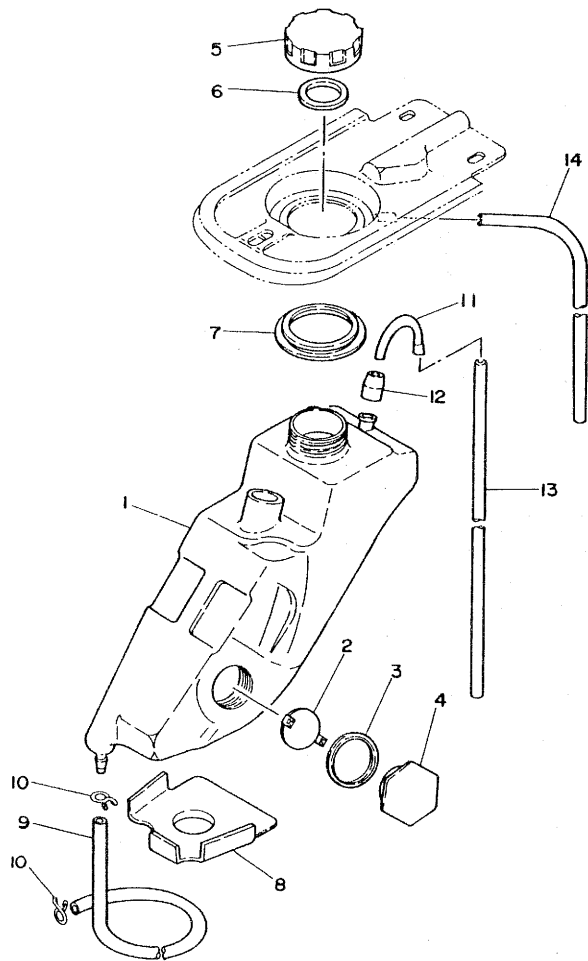

REF. NO.	PART NO.	DESCRIPTION	QTY	REMARKS
1	1W7-21751-11	TANK, oil	1	
2	1W7-21761-00	GAUGE, level	1	
3	1W7-21763-00	GASKET, level gauge	1	
4	1W7-21764-00	LENS, level gauge	1	
5	2N8-21771-00	BODY, cap	1	
6	90430-31149	GASKET	1	
7	384-21773-00	GROMMET	1	
8	384-21798-00	BRACKET, damper	1	
9	2W9-24319-00	PIPE, oil	1	
10	90467-08003	CLIP	2	
11	439-24119-00	TUBE, connecting	1	
12	439-21759-01	GROMMET, gauge	1	
13	90445-09282	HOSE	1	
14	90445-12297	HOSE	1	

FIG. 19 REAR ARM SUSPENSION

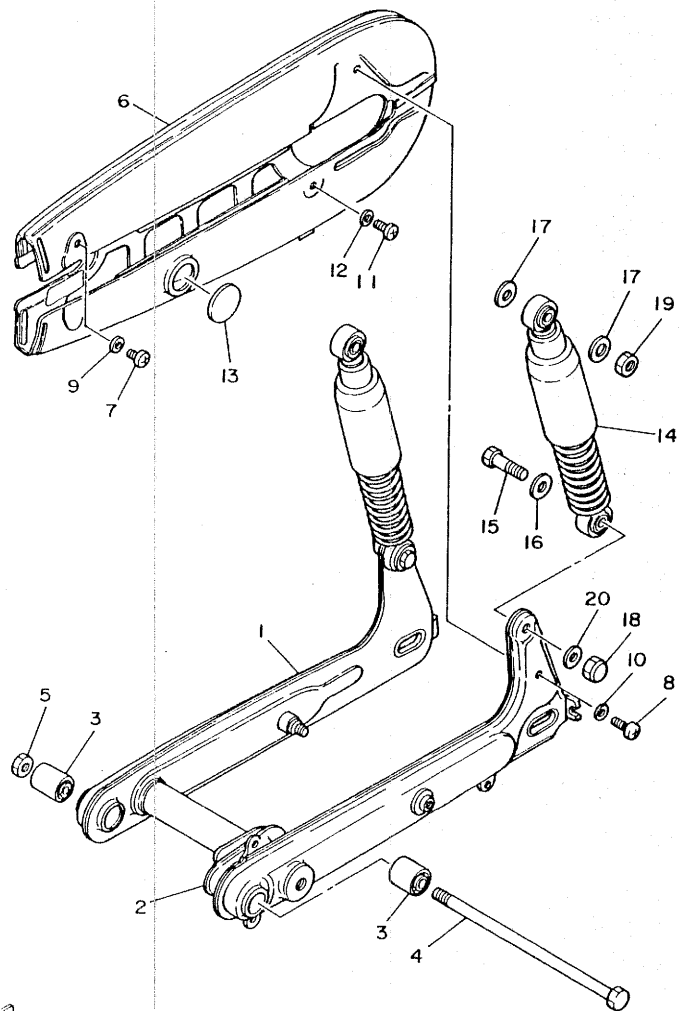

REF. NO.	PART NO.	DESCRIPTION	Q'TY	REMARKS
1	5T9-22110-00-87	REAR ARM COMP.	1	
2	296-22151-01	SEAL, Guard	1	
3	102-22123-00	BUSH 1	2	
4	109-22141-00	SHAFT, Pivot	1	
5	90185-10035	NUT, self-locking	1	
6	5T9-22310-01-87	CHAIN CASE ASSY	1	
7	90157-05003	SCREW, Pan head	1	
8	98501-05012	SCREW, Pan head	1	
9	92901-05600	WASHER, Plate	1	
10	92901-05600	WASHER, Plate	1	
11	98501-05008	SCREW, Pan head	2	
12	90201-05651	WASHER, Plate	2	
13	148-22315-00	CAP	1	
14	5U8-22210-01-87	SHOCK ABSORBER ASSY, rear	2	
15	90101-10255	BOLT	2	
16	90201-10140	WASHER, Plate	2	
17	90201-12190	WASHER, Plate	4	
18	90176-10013	NUT, crown	2	
19	95301-12700	NUT	2	
20	92901-10200	WASHER, Plain	2	



5U8664-1190

C8

FIG. 20 STEERING

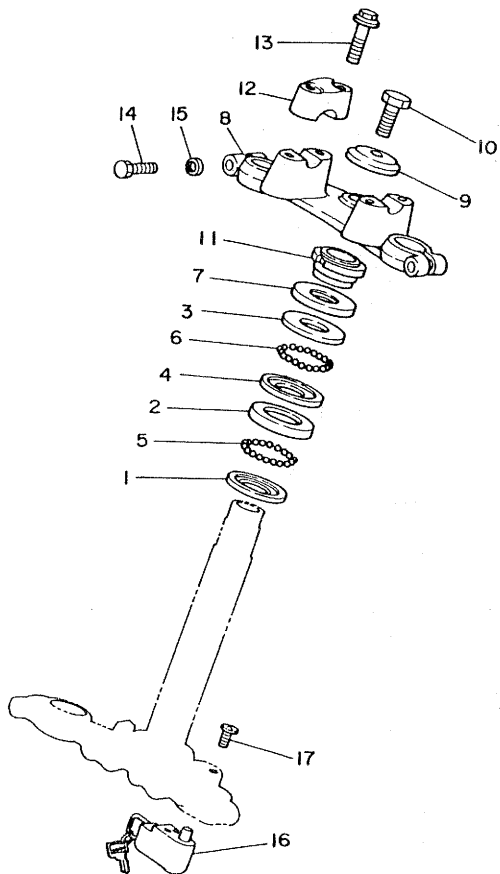

REF. NO.	PART NO.	DESCRIPTION	QTY	REMARKS
1	156-23411-00	RACE, ball 1	1	
2	156-23412-00	RACE, ball 2	1	
3	122-23411-00	RACE, ball 1	1	
4	122-23412-00	RACE, ball 2	1	
5	93501-04011	BALL	19	
6	93503-16010	BALL	22	
7	122-23416-00	COVER, ball race 2	1	
8	4G3-23435-00-33	CROWN, handle	1	yamaha black
9	90209-10020	WASHER	1	
10	90105-10006	BOLT, washer based	1	
11	90179-25033	NUT	1	
12	1E6-23441-10-33	HOLDER, handle uPPer	2	yamaha black
13	95821-08030	BOLT, flange	4	
14	97321-08035	BOLT	2	
15	92901-08100	WASHER, sPrinG	2	
16	5T9-23408-00	STEERING LOCK ASSY	1	
17	90152-05009	SCREW, countersunk	2	



5U8664-1200

C9

FIG. 21 FRONT FORK

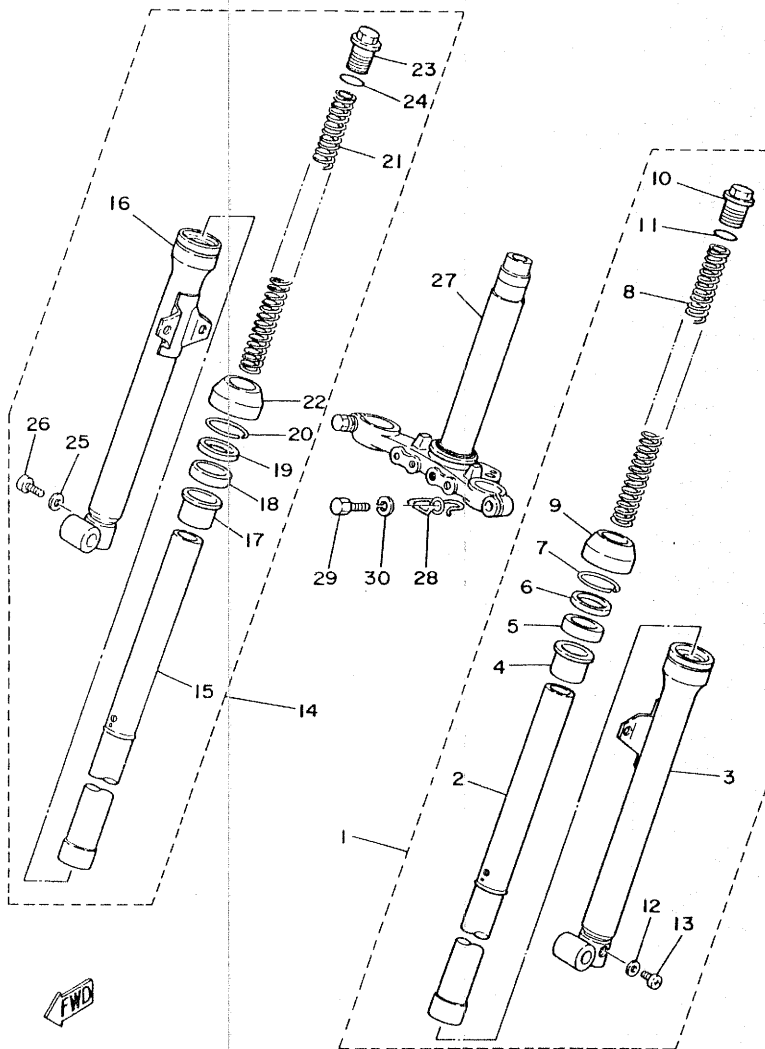

5U8664-1210

C10

REF. NO.	PART NO.	DESCRIPTION	Q'TY	REMARKS
1	5U8-23102-01-87	FRONT FORK ASSY (L.H)	1	
2	5U8-23110-00	•INNER TUBE COMP.1	1	
3	5U8-23106-01-87	•OUTER TUBE COMP. (L.H)	1	
4	5A1-23125-00	•METAL, slide 1	1	
5	93110-27012	•OIL SEAL	1	
6	5A1-23146-00	•WASHER, oil seal	1	
7	93450-40070	•CIRCLIP	1	
8	5U8-23141-00	•SPRING, front fork	1	
9	5A1-23144-00	•SEAL, dust	1	
10	5U8-23111-00	•BOLT, caP	1	
11	93210-16500	•O-RING	1	
12	5U8-23129-00	•GASKET, drain Plug	1	
13	97801-04006	•SCREW, Pan head	1	
14	5U8-23103-01-87	FRONT FORK ASSY (R.H)	1	
15	5U8-23110-00	•INNER TUBE COMP.1	1	
16	5U8-23107-01-87	•OUTER TUBE COMP. (R.H)	1	
17	5A1-23125-00	•METAL, slide 1	1	
18	93110-27012	•OIL SEAL	1	
19	5A1-23146-00	•WASHER, oil seal	1	
20	93450-40070	•CIRCLIP	1	
21	5U8-23141-00	•SPRING, front fork	1	
22	5A1-23144-00	•SEAL, dust	1	
23	5U8-23111-00	•BOLT, caP	1	
24	93210-16500	•O-RING	1	
25	5U8-23129-00	•GASKET, drain Plug	1	
26	97801-04006	•SCREW, Pan head	1	
27	5U8-23340-00-33	UNDER BRACKET COMP.	1	yamaha black
28	5U8-23318-00	HOLDER, cable 1	1	

FIG. 21 FRONT FORK

REF. NO.	PART NO.	DESCRIPTION	QTY	REMARKS
29	97321-10035	BOLT	2	
30	92901-10100	WASHER, sPrInG	2	

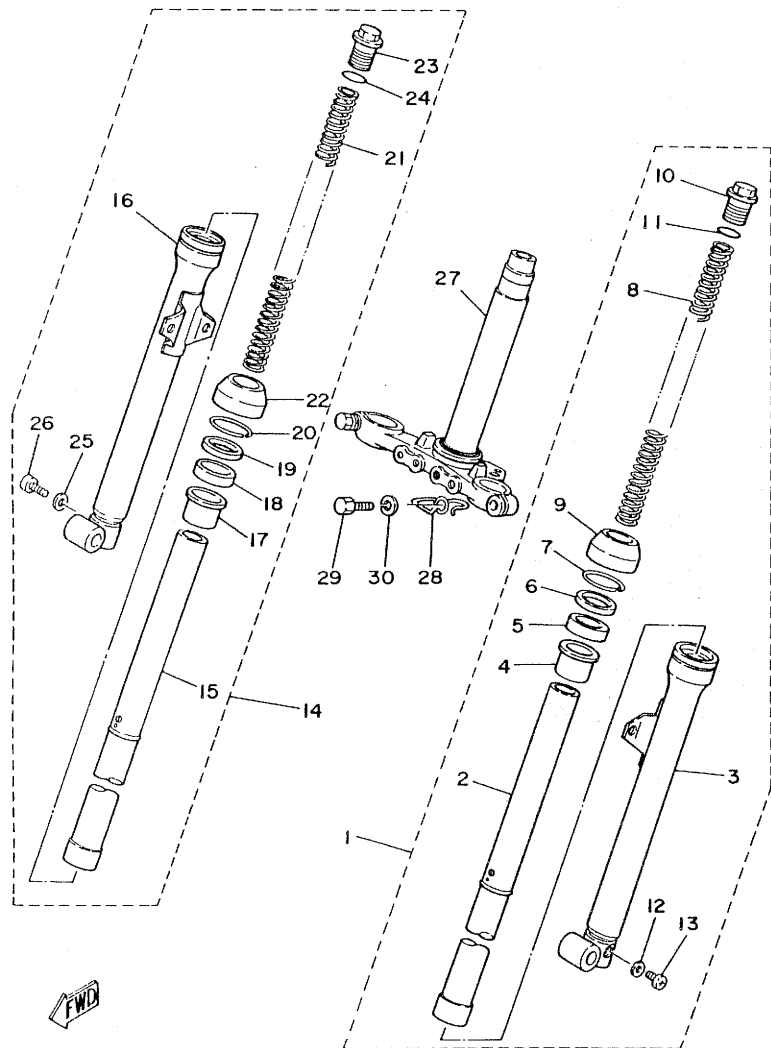

5U8664-1210

C11

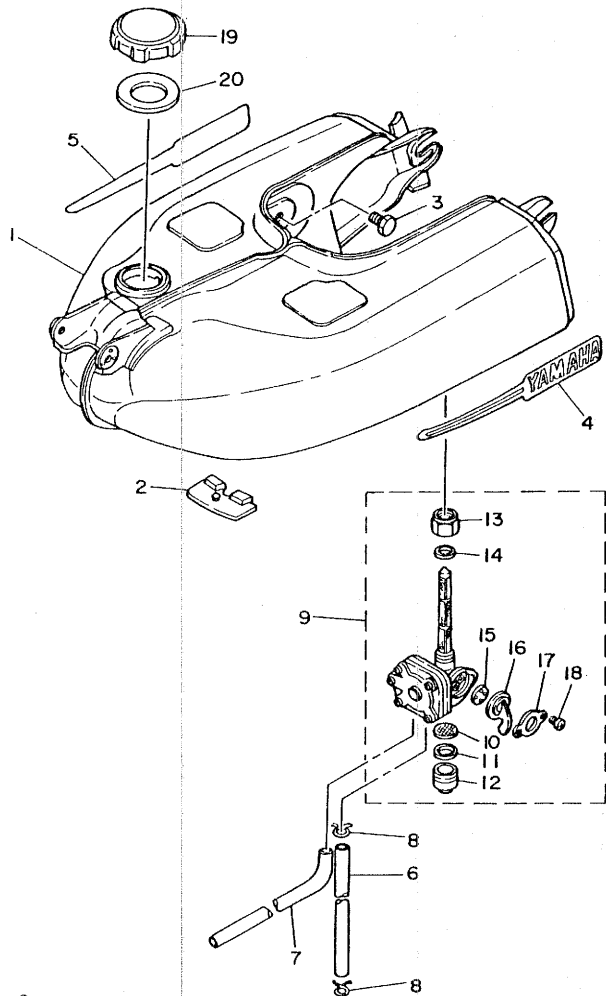

FIG. 22 FUEL TANK

REF. NO.	PART NO.	DESCRIPTION	Q'TY	REMARKS
1	566-24110-00-87	FUEL TANK COMP.	1	
2	296-24181-00	DAMPER, locatin8 1	1	
3	97301-08016	BOLT	2	
4	2Y3-24161-00	EMBLEM 1	1	
5	2Y3-24162-00	EMBLEM 2	1	
6	90445-09115	HOSE	1	
7	518-24317-00	PIPE 7	1	
8	90467-08003	CLIP	2	
9	296-24500-00	FUEL COCK ASSY 1	1	
10	266-24514-01	.NET, filter 1	1	
11	266-24522-00	.GASKET	1	
12	266-24521-01	.CUP, filter	1	
13	266-24531-01	.NUT	1	
14	266-24532-00	.GASKET	1	
15	266-24523-00	.VALVE	1	
16	266-24524-00	.LEVER, cock	1	
17	296-24518-00	.WASHER, wave	1	
18	98501-03006	.SCREW, Pan head	2	
19	3T5-24610-01	CAP ASSY	1	
20	3T5-24612-02	GASKET, caP	1	



5U8664-1210

C12

FIG. 23 SEAT CARRIER

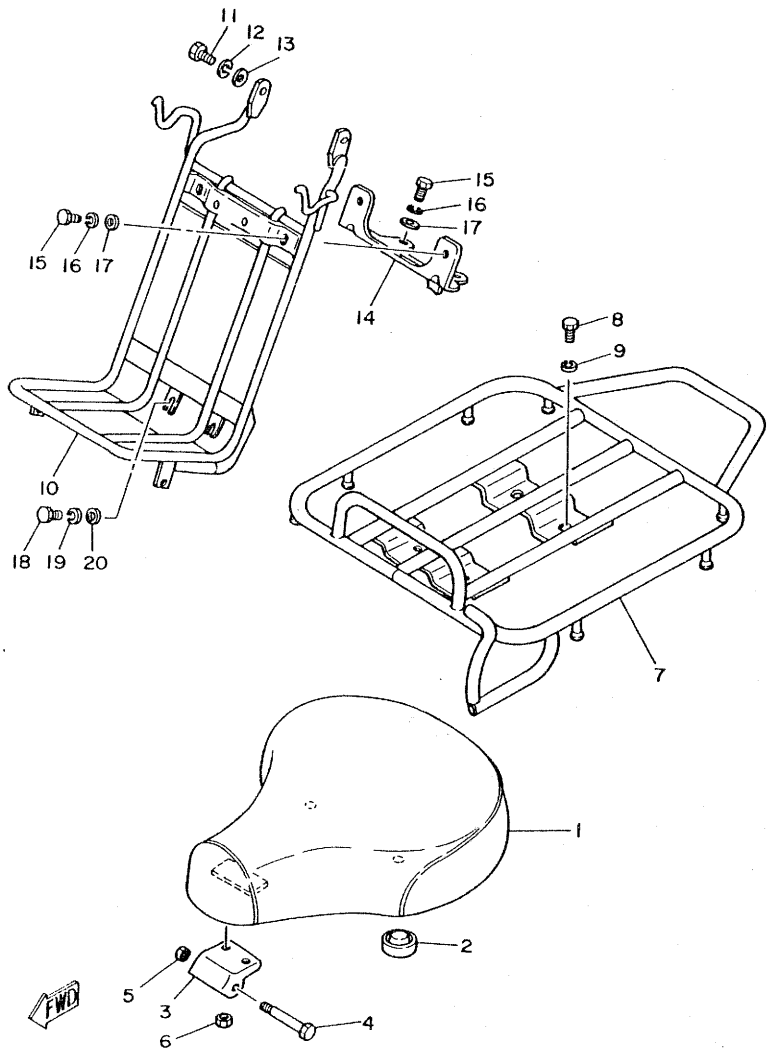

REF. NO.	PART NO.	DESCRIPTION	Q'TY	REMARKS
1	5T9-24710-00	SINGLE SEAT ASSY	1	
2	3T5-24723-00	DAMPER, seat	2	
3	296-24726-00	HINGE, seat	1	
4	90109-06024	BOLT	1	
5	95301-06600	NUT	1	
6	95301-06600	NUT	2	
7	4X0-24810-00-87	CARRIER ASSY	1	
8	97301-08020	BOLT	4	
9	92901-08100	WASHER, sPrin&	4	
10	5T9-24860-00-87	FRONT CARRIER ASSY	1	
11	97301-08018	BOLT	2	
12	92901-08100	WASHER, sPrin&	2	
13	92901-08600	WASHER, Plate	2	
14	5T9-24832-00	BRACKET, carrier 1	1	
15	97301-08020	BOLT	4	
16	92901-08100	WASHER, sPrin&	4	
17	92901-08600	WASHER, Plate	4	
18	97301-08012	BOLT	2	
19	92901-08100	WASHER, sPrin&	2	
20	92901-08600	WASHER, Plate	2	

5U8664-1230

C13

FIG. 24 FRONT WHEEL

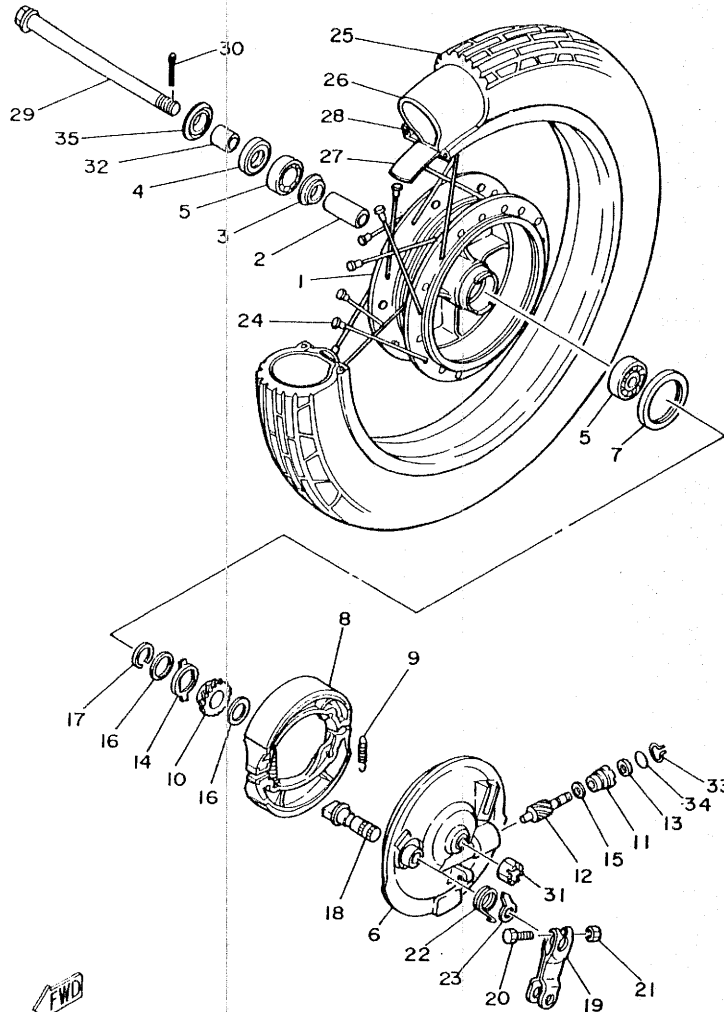

REF. NO.	PART NO.	DESCRIPTION	Q'TY	REMARKS
1	5T9-25111-00-35	HUB, front	1	silver
2	90560-12138	SPACER	1	
3	109-25315-00	FLANGE, sPacer	1	
4	93102-18008	OIL SEAL	1	
5	93306-30103	BEARING (B6301Z)	2	
6	5T9-25121-00-35	PLATE, brake shoe	1	silver
7	93105-47007	OIL SEAL	1	
8	183-25330-01	BRAKE SHOE COMP.	2	
9	90506-16036	SPRING, tension	2	
10	368-25135-00	GEAR, drive	1	
11	109-25136-00	BUSH	1	
12	368-25138-00	GEAR, meter	1	
13	93104-07003	OIL SEAL	1	
14	183-25149-00	CLUTCH, meter	1	
15	90201-07076	WASHER, Plate	1	
16	90201-20269	WASHER, Plate	2	
17	93410-20009	CIRCLIP	1	
18	3Y6-25351-00	CAMSHAFT	1	
19	5T9-25155-00	LEVER, camshaft 1	1	
20	90101-06278	BOLT	1	
21	95301-06600	NUT	1	
22	90508-26393	SPRING, torsion	1	
23	5T9-2533A-00	PLATE, indicator	1	
24	5T9-25104-00	SPOKE SET, front	1	
25	94127-14710	TIRE (2.75-14)	1	UR
	94127-14711	TIRE (2.75-14)	1	UR
26	94227-14196	TUBE (2.75-14)	1	UR
	94227-14102	TUBE (2.75-14)	1	UR



5U8664-1240

C14

FIG. 24 FRONT WHEEL

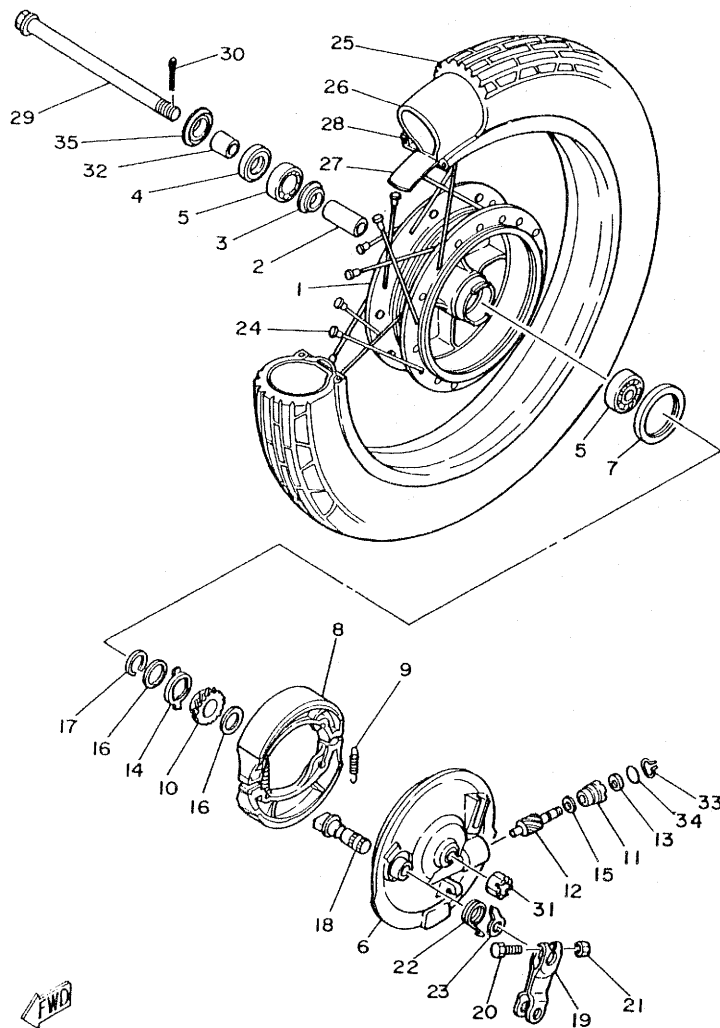

REF. NO.	PART NO.	DESCRIPTION	Q'TY	REMARKS
27	94325-14118	BAND, rim (2.50-14)	1	UR
	94327-14076	BAND, rim (2.75-14)	1	UR
28	94416-14302	RIM (1.60-14)	1	
29	427-25181-10	AXLE, wheel	1	
30	91401-30025	PIN, cotter	1	
31	90171-12005	NUT, castle	1	
32	90387-12095	COLLAR	1	
33	102-25137-00	RING, stop	1	
34	93210-14104	O-RING	1	
35	2K5-25118-00	COVER, hub dust	1	



5U8664-1240

C15

FIG. 25 REAR WHEEL

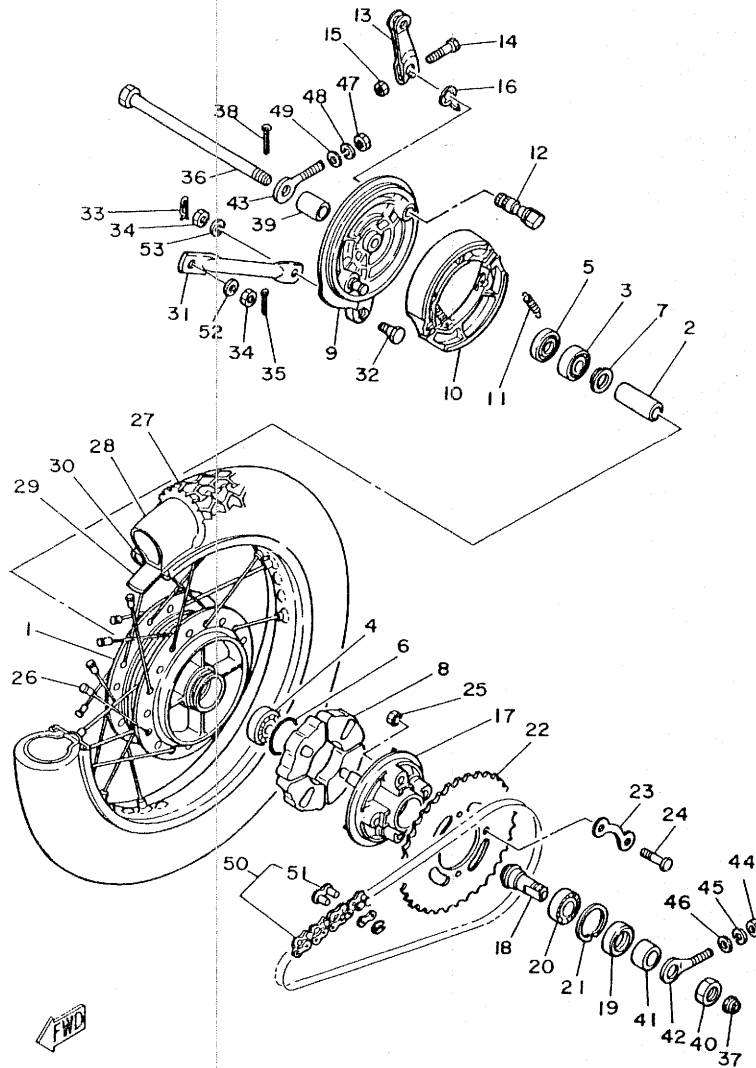

5U8664-1250

D2

REF. NO.	PART NO.	DESCRIPTION	Q'TY	REMARKS
1	195-25311-00-35	HUB, rear	1	silver
2	90560-12108	SPACER	1	
3	93306-30103	BEARING (B6301Z)	1	
4	93306-30101	BEARING (B6301)	1	
5	93104-21016	OIL SEAL	1	
6	93210-42101	O-RING	1	
7	109-25315-00	FLANGE, sPacer	1	
8	304-25364-01	DAMPER	4	
9	5T9-25321-00-35	PLATE, brake shoe	1	silver
10	183-25330-01	BRAKE SHOE COMP.	2	
11	90506-16036	SPRING, tension	2	
12	3Y6-25351-00	CAMSHAFT	1	
13	5T9-25355-00	LEVER, camshaft	1	
14	90101-06278	BOLT	1	
15	95301-06600	NUT	1	
16	5T9-2533A-00	PLATE, indicator	1	
17	183-25366-01	CLUTCH, hub	1	
18	5T9-25387-00	AXLE, sProcket	1	
19	93106-30004	OIL SEAL	1	
20	93306-00406	BEARING (B6004Z)	1	
21	93420-42007	CIRCLIP	1	
22	183-25435-30-33	SPROCKET, driven (35T)	1	UR STD
	183-25434-10-33	SPROCKET, driven (34T)	1	UR yamaha black
	183-25436-30-33	SPROCKET, driven (36T)	1	UR yamaha black
23	482-25412-00.	WASHER	2	
24	90109-08361	BOLT	4	
25	90179-08168	NUT	4	
26	5T9-25304-00	SPOKE SET, rear	1	

FIG. 25 REAR WHEEL

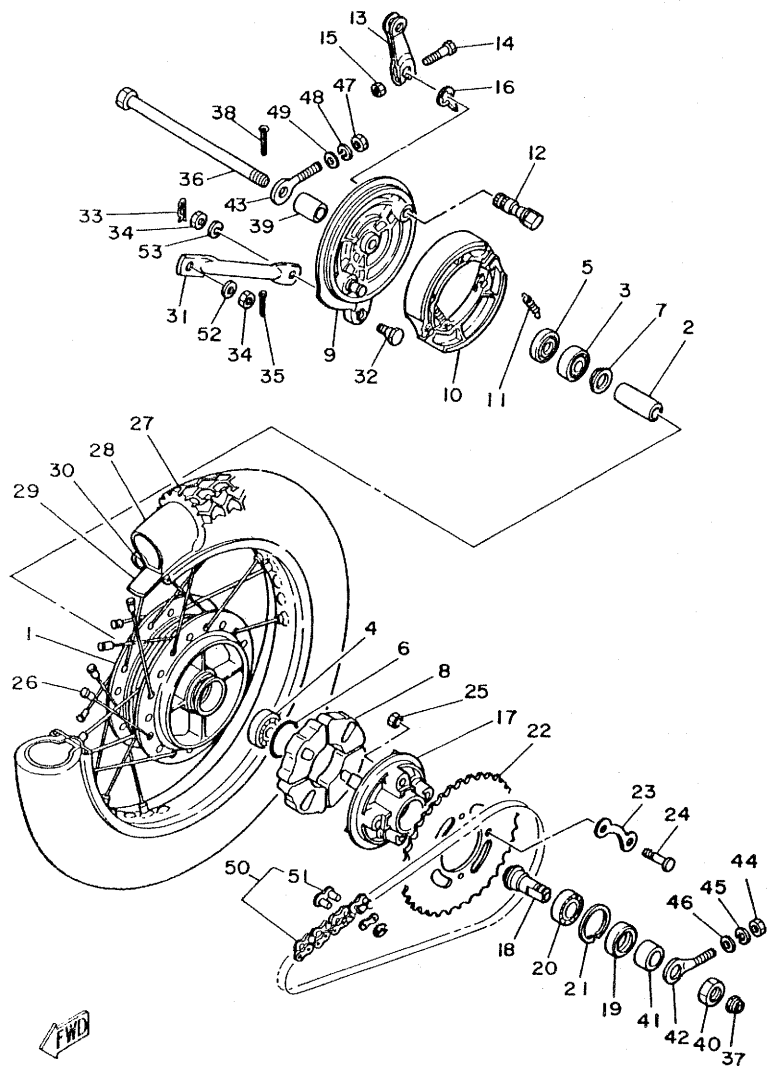

REF. NO.	PART NO.	DESCRIPTION	Q'TY	REMARKS
27	94127-14709	TIRE (2.75-14)	1	UR
	94127-14712	TIRE (2.75-14)	1	UR
28	94227-14196	TUBE (2.75-14)	1	UR
	94227-14102	TUBE (2.75-14)	1	UR
29	94325-14118	BAND, rim (2.50-14)	1	UR
	94327-14076	BAND, rim (2.75-14)	1	UR
30	94416-14302	RIM (1.60-14)	1	
31	5T9-25371-00	BAR, tension	1	
32	90109-08063	BOLT	1	
33	90468-12007	CLIP	1	
34	95301-08700	NUT	2	
35	91401-20015	PIN, cotter	1	
36	5A7-25381-00	AXLE, wheel	1	
37	90171-12005	NUT, castle	1	
38	91401-30025	PIN, cotter	1	
39	90387-12102	COLLAR	1	
40	90170-18165	NUT	1	
41	90387-20158	COLLAR	1	
42	127-25388-01	PULLER, chain 1	1	
43	5T9-25389-00	PULLER, chain 2	1	
44	95301-06600	NUT	1	
45	92901-06100	WASHER, sPring	1	
46	90201-06557	WASHER, Plate	1	
47	95301-06600	NUT	1	
48	92901-06100	WASHER, sPring	1	
49	90201-06557	WASHER, Plate	1	
50	94580-24100	CHAIN	1	
51	94680-24001	JOINT, chain	1	

5U8664-1250

D3

FIG. 25 REAR WHEEL

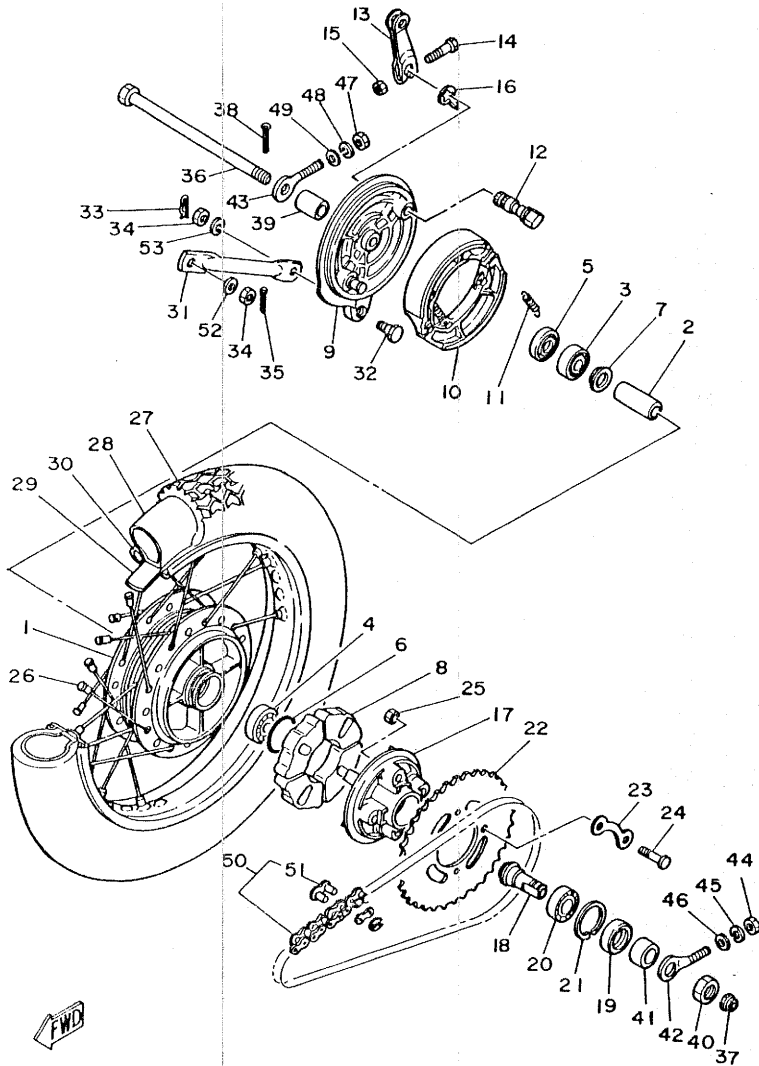

REF. NO.	PART NO.	DESCRIPTION	Q'TY	REMARKS
52	92901-08200	WASHER, Plain	1	
53	92901-08100	WASHER, Spring	1	



5U8664-1250

D4

FIG. 26 HANDLEBAR CABLE

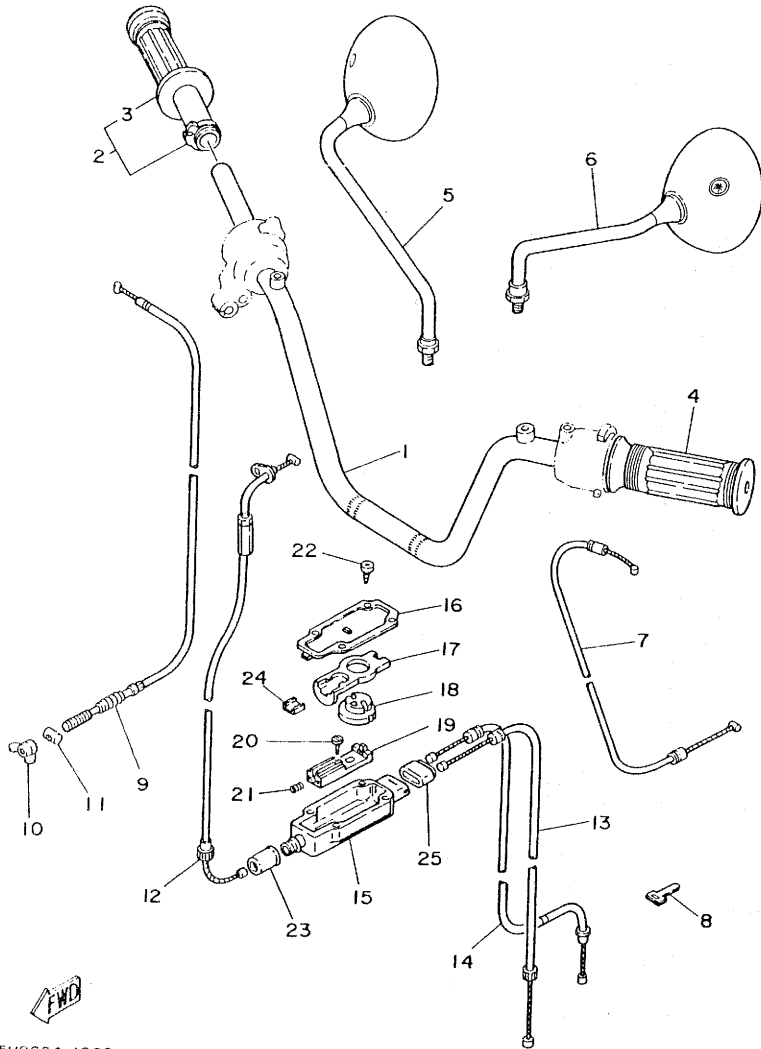

REF. NO.	PART NO.	DESCRIPTION	Q'TY	REMARKS
1	5T9-26111-20	HANDLEBAR	1	
2	3T5-26240-00	GRIP ASSY	1	
3	2N3-26242-00	*GRIP (R.H)	1	
4	2N3-26241-00	GRIP (L.H)	1	
5	1J7-26290-02	BACK MIRROR ASSY (R.H)	1	
6	1J7-26290-12	BACK MIRROR ASSY (L.H)	1	
7	566-26331-00	CABLE, starter 1	1	
8	296-82593-00	BAND	1	
9	5T9-26341-00	CABLE, brake	1	
10	90175-06013	NUT, wing	1	
11	90249-12008	PIN	1	
12	3T5-26311-03	CABLE, throttle 1	1	
13	3E1-26312-02	CABLE, throttle 2	1	
14	3E1-26321-02	CABLE, Pump	1	
15	3J0-26261-00	CONNECTOR, cable	1	
16	3J0-26262-00	CAP, cable connector	1	
17	3E1-26274-00	GUIDE, rotor	1	
18	2T5-26273-00	ROTOR	1	
19	3E1-26244-00	SLIDER, throttle	1	
20	2T5-26267-00	PIN	1	
21	90501-06611	SPRING, compression	1	
22	90167-03004	SCREW, tapping	4	
23	360-26266-00	BOOT, cylinder	1	
24	3E1-26245-00	STOPPER, cable	1	
25	3J0-26272-00	CAP	1	

5U8664-1260

D5

FIG. 27 STAND•FOOTREST

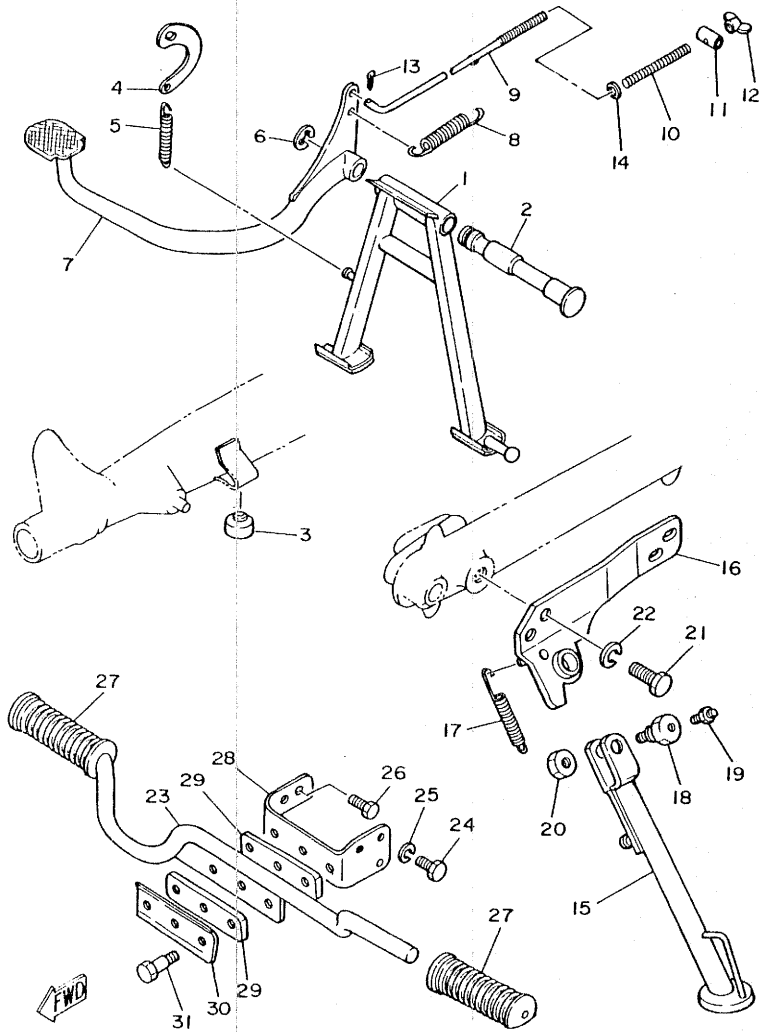

REF. NO.	PART NO.	DESCRIPTION	Q'TY	REMARKS
1	5T9-27111-00	STAND, main	1	
2	517-27112-01	SHAFT, main stand	1	
3	116-27114-00	STOPPER, main stand	1	
4	109-27115-00	LINK, main stand	1	
5	90506-29054	SPRING, tension	1	
6	93430-12008	CIRCLIP	1	
7	517-27211-01	PEDAL, brake	1	
8	90506-20041	SPRING, tension	1	
9	5T9-27231-00	ROD, brake	1	
10	90501-10245	SPRING, comPression	1	
11	90249-12008	PIN	1	
12	90175-06013	NUT, wing	1	
13	91401-20015	PIN, cotter	1	
14	92901-06600	WASHER, Plate	1	
15	5T9-27311-00-87	STAND, side	1	
16	5T9-27321-00-87	BRACKET, side stand	1	
17	90506-26269	SPRING, tension	1	
18	90109-12634	BOLT	1	
19	93700-06004	NIPPLE, Grease	1	
20	95301-12700	NUT	1	
21	97321-12030	BOLT	2	
22	92901-12100	WASHER, sPrinG	2	
23	527-27411-00	FOOTREST 1	1	
24	97321-10020	BOLT	1	
25	92901-10100	WASHER, sPrinG	1	
26	90101-08246	BOLT	1	
27	122-27413-00	COVER, footrest	2	
28	5T9-27412-00	BRACKET, footrest 1	1	

5U8664-1270

D6

FIG. 27 STAND, FOOTREST

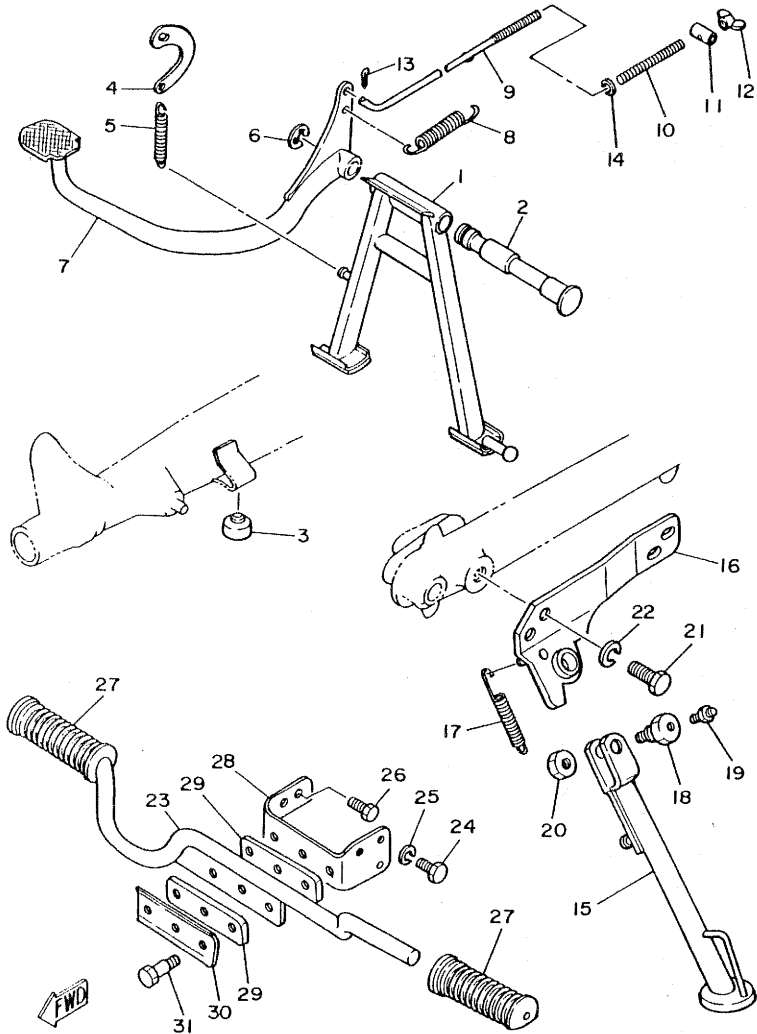

REF. NO.	PART NO.	DESCRIPTION	Q'TY	REMARKS
29	164-27414-00	DAMPER, footrest	2	
30	164-27417-00	WASHER, footrest	1	
31	90109-08193	BOLT	3	

5U8664-1270

D7

FIG. 28 LEG SHIELD

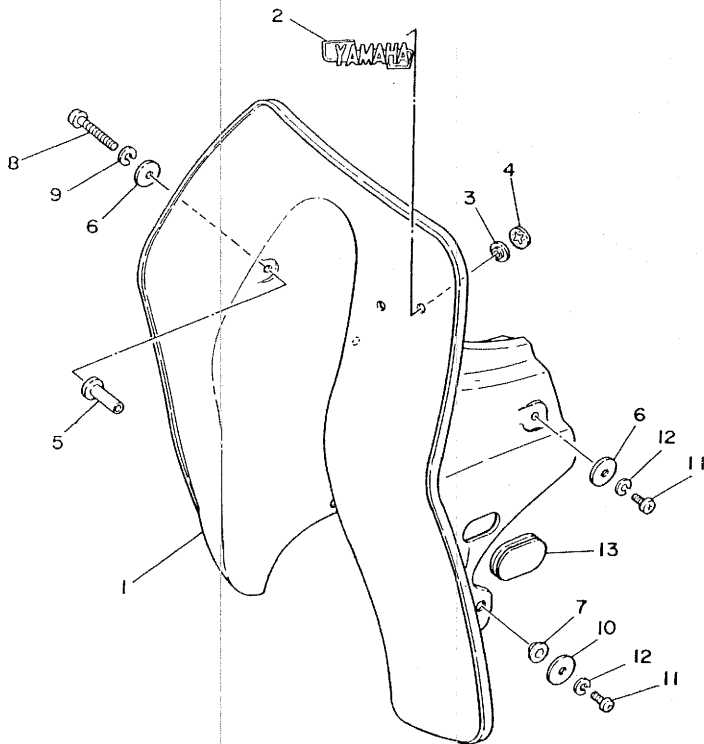

REF. NO.	PART NO.	DESCRIPTION	Q'TY	REMARKS
1	5T9-28311-00	LEG SHIELD 1	1	
2	517-28315-60	EMBLEM	1	
3	116-28316-01	DAMPER, emblem	2	
4	116-28317-00	NUT, emblem	2	
5	342-92240-10	SPACER, legshield	2	
6	90201-06067	WASHER, Plate	4	
7	90209-09218	WASHER	2	
8	92501-06050	SCREW, Pan head	2	
9	92901-06100	WASHER, sPring	2	
10	90201-07081	WASHER, Plate	2	
11	92501-06014	SCREW, Pan head	4	
12	92901-06100	WASHER, sPring	4	
13	296-28349-01	CAP	1	



5U8664-1280

D8

FIG. 29 FLASHER LIGHT

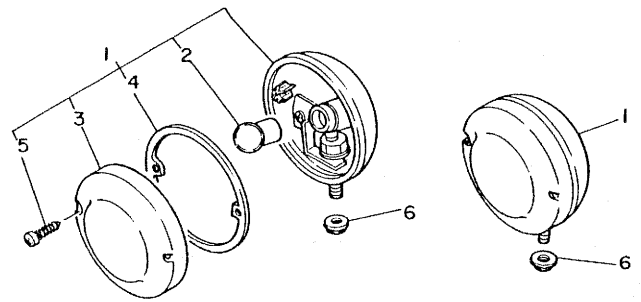
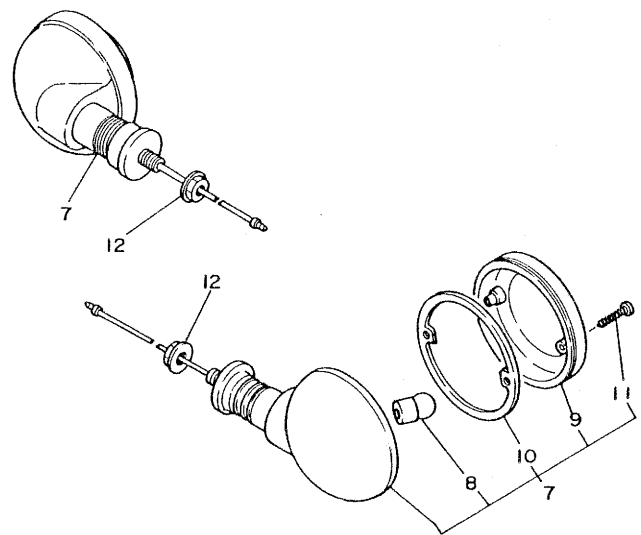

REF. NO.	PART NO.	DESCRIPTION	QTY	REMARKS
1	4X0-83310-10-98	FRONT FLASHER LIGHT ASSY 1	2	low gloss black
2	152-83311-10	BULB (6V-10W)	1	
3	1V1-83312-00	LENS, flasher	1	
4	1V1-83313-00	GASKET, flasher lens	1	
5	97701-30520	SCREW, Panhead tapping	2	
6	95701-08100	NUT, flange	2	
7	4X0-83330-10-98	REAR FLASHER LIGHT ASSY 1	2	low gloss black
8	152-83311-10	BULB (6V-10W)	1	
9	1V1-83312-00	LENS, flasher	1	
10	1V1-83313-00	GASKET, flasher lens	1	
11	97701-30520	SCREW, Panhead tapping	2	
12	95701-10100	NUT, flange	2	



5U8664-1290

D9

FIG. 30 SPEEDOMETER

REF. NO.	PART NO.	DESCRIPTION	Q'TY	REMARKS
1	3T5-83510-10	SPEEDOMETER ASSY	1	
2	122-83516-10	•BULB (6V-3W)	3	
3	3T5-83520-00	•SOCKET CORD ASSY	1	
4	207-83513-00	DAMPER	1	
5	5T9-83550-00	SPEEDOMETER CABLE ASSY	1	

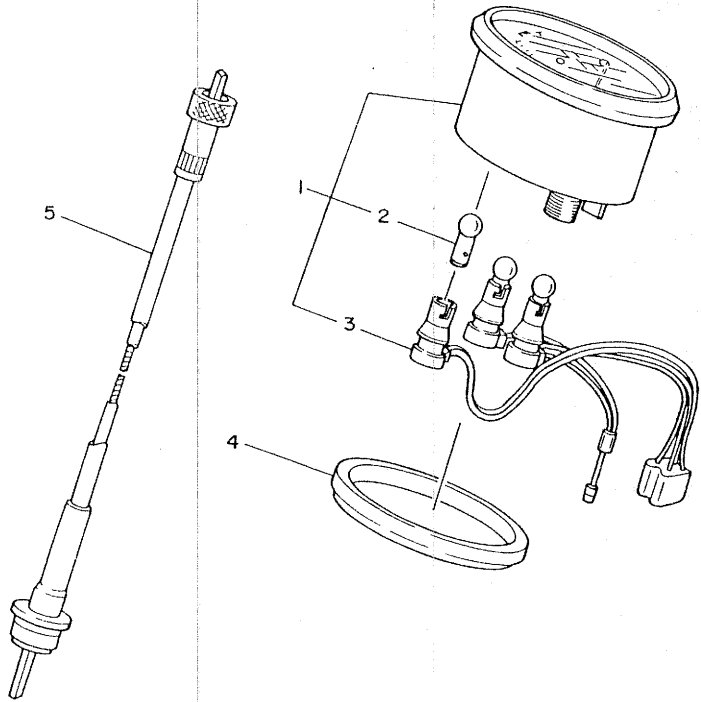

5U8664-1300

D10

FIG. 31 HEADLIGHT

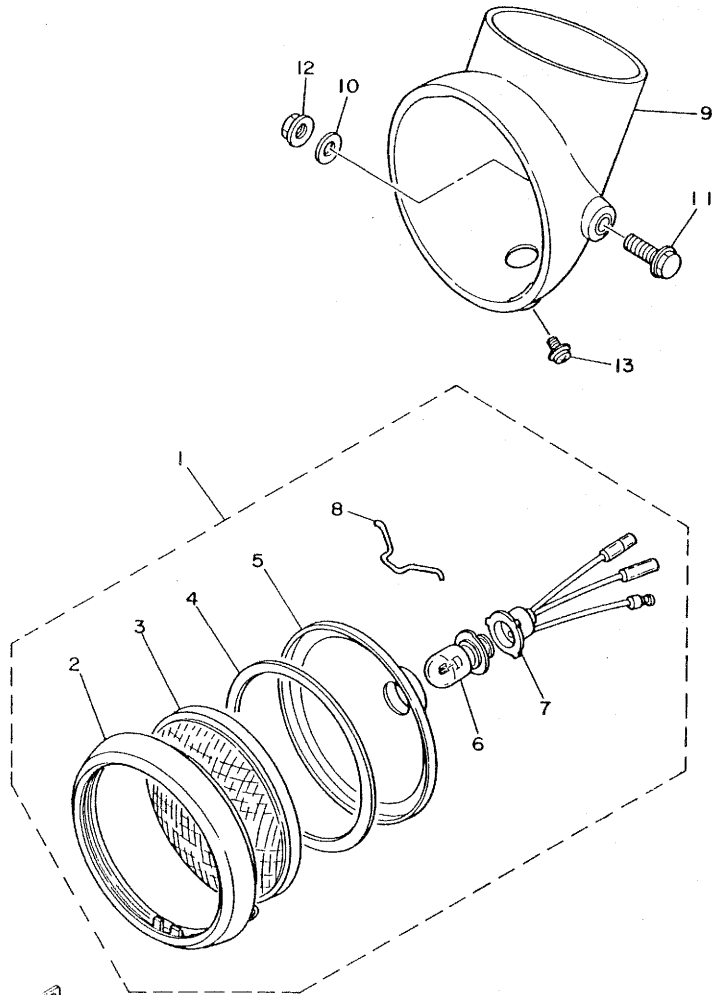

REF. NO.	PART NO.	DESCRIPTION	Q'TY	REMARKS
1	566-84110-00	HEADLIGHT UNIT ASSY	1	
2	207-84115-01	.RIM, headlight	1	
3	207-84121-00	.LENS, headlight	1	
4	207-84122-00	.GASKET, lens	1	
5	566-84123-00	.REFLECTOR	1	
6	206-84114-60	.BULB (6V-25/25W)	1	
7	207-84112-00	.SOCKET	1	
8	164-84324-00	.SPRING, reflector	4	
9	207-84111-00-87	BDDY, headlight	1	
10	92901-08200	WASHER, Plain	2	
11	95801-08025	BOLT, flange	2	
12	95701-08100	NUT, flange	2	
13	90159-05023	SCREW, with washer	1	

5U8664-1310

D11

FIG. 32 TAILLIGHT

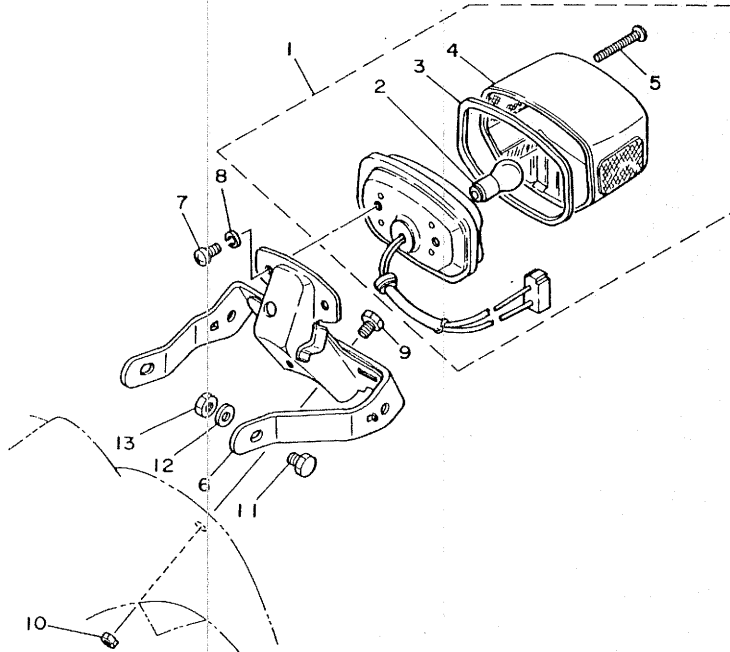

REF. NO.	PART NO.	DESCRIPTION	Q'TY	REMARKS
1	5T9-84510-00	TAILLIGHT UNIT ASSY	1	
2	122-84514-30	.BULB (6V-17/5.3W)	1	
3	296-84523-00	.GASKET, lens	1	
4	296-84521-00	.LENS, taillight	1	
5	127-84524-30	.SCREW, lens fitting	2	
6	5T9-84551-00-87	BRACKET, licence	1	
7	92501-06010	SCREW, Pan head	2	
8	92901-06100	WASHER, sPring	2	
9	97301-06012	BOLT	2	
10	95301-06600	NUT	2	
11	97301-08016	BOLT	2	
12	92901-08600	WASHER, Plate	2	
13	95301-08600	NUT	2	



5U8664-1320

D12

FIG. 33 ELECTRICAL 1

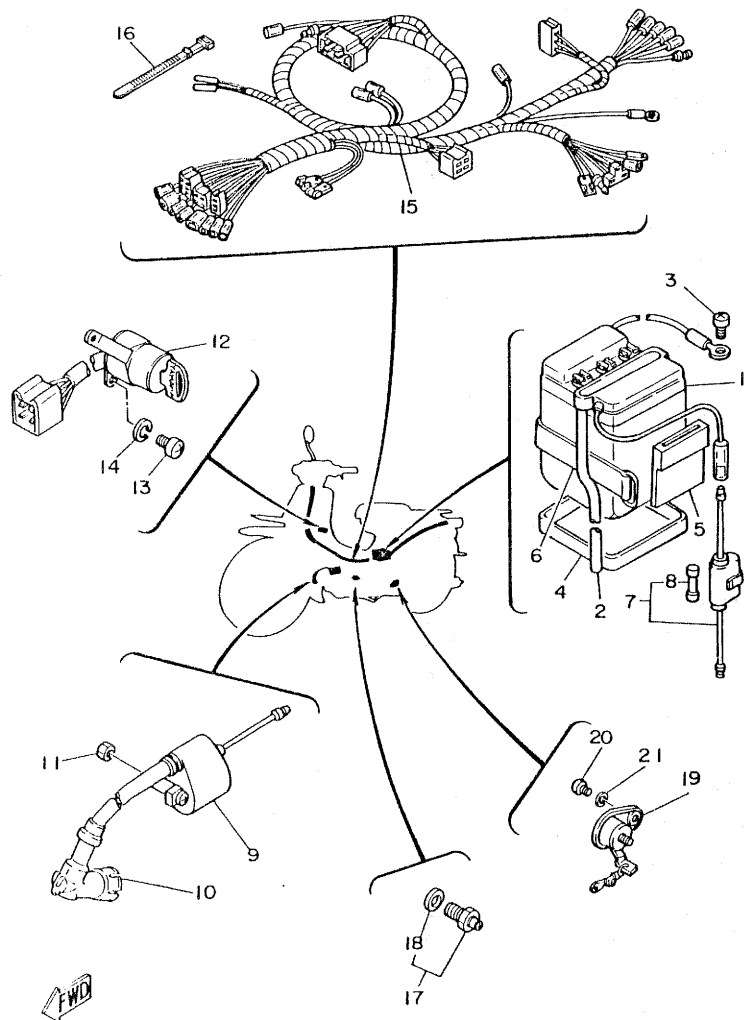

REF. NO.	PART NO.	DESCRIPTION	Q'TY	REMARKS
1	120-82110-29	BATTERY ASSY (6N4-2A-2)		
2	90445-08170	HOSE		
3	92501-06010	SCREW, Pan head		
4	268-82122-00	SEAT, battery		
5	517-82121-00	PAD, battery		
6	120-82131-00	BAND, battery		
7	116-82150-00	FUSE HOLDER ASSY		
8	116-82151-00	•FUSE (6V-10A)		
9	3E1-82310-M0	IGNITION COIL ASSY		
10	512-82370-10	PLUG CAP ASSY	1	with noise suP- Presser
11	95301-06600	NUT	2	
12	3T5-82510-20	MAIN SWITCH ASSY	1	
13	92501-06012	SCREW, Pan head	2	
14	92901-06100	WASHER, sPring	2	
15	5T9-82590-20	WIRE HARNESS ASSY	1	
16	168-83936-01	BAND, switch cord	1	
17	341-82540-01	NEUTRAL SWITCH ASSY	1	
18	116-82543-00	•GASKET	1	
19	122-82530-00	STOP SWITCH ASSY	1	
20	98501-05010	SCREW, Pan head	1	
21	92901-05100	WASHER, sPring	1	

5U8664-1330

D13

FIG. 34 ELECTRICAL 2

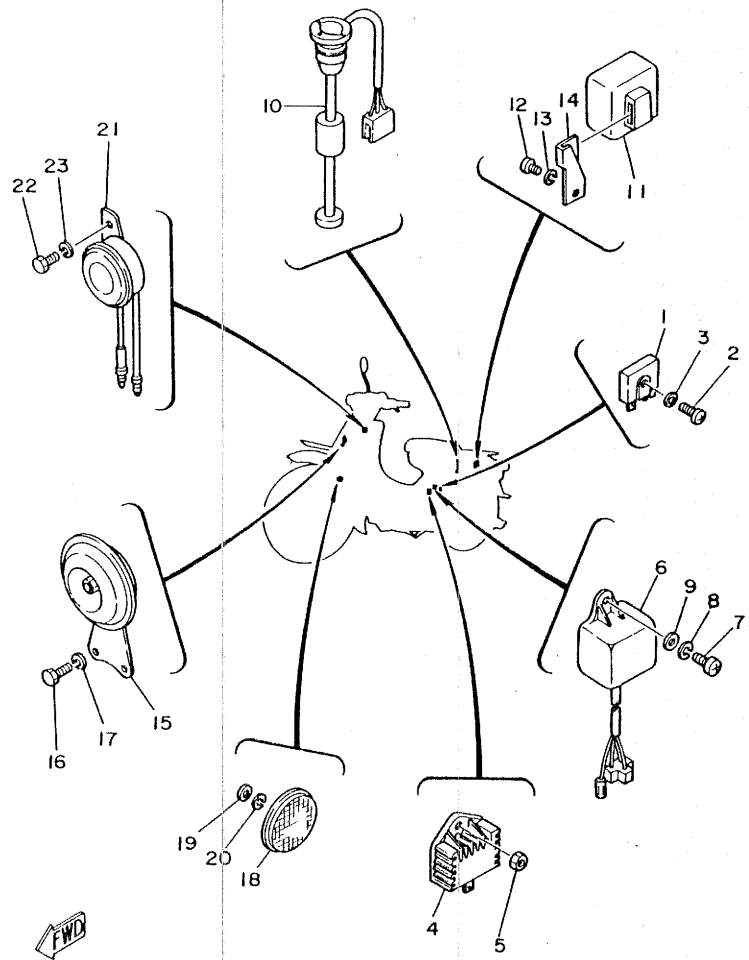

REF. NO.	PART NO.	DESCRIPTION	Q'TY	REMARKS
1	353-81970-63	RECTIFIER ASSY	1	UR
	353-81970-50	RECTIFIER ASSY	1	UR
2	98501-05016	SCREW, Pan head	1	
3	92901-05600	WASHER, Plate	1	
4	4F4-81910-60	VOLTAGE REGULATOR ASSY	1	
5	95302-06600	NUT	1	
6	3T5-85540-M1	C.D.I. UNIT ASSY	1	
7	92501-06020	SCREW, Pan head	1	
8	92901-06100	WASHER, sPrin8	1	
9	92901-06600	WASHER, Plate	1	
10	520-85720-03	OIL LEVEL GAUGE ASSY	1	
11	517-83350-11	FLASHER RELAY ASSY	1	
12	92501-06014	SCREW, Pan head	1	
13	92901-06100	WASHER, sPrin8	1	
14	517-83352-00	BRACKET, flasher relay 1	1	
15	3T5-83371-10	HORN	1	
16	97301-06012	BOLT	2	
17	92901-06100	WASHER, sPrin8	2	
18	517-85111-02	REFLECTOR, front 1	2	
19	92901-05200	WASHER, Plain	2	
20	92901-05100	WASHER, sPrin8	2	
21	566-83390-10	AUDIO PILOT ASSY	1	
22	97301-06012	BOLT	1	
23	92901-06100	WASHER, sPrin8	1	

FWD
5U8664-I340

D14

FIG. 35 HANDLE SWITCH-LEVER

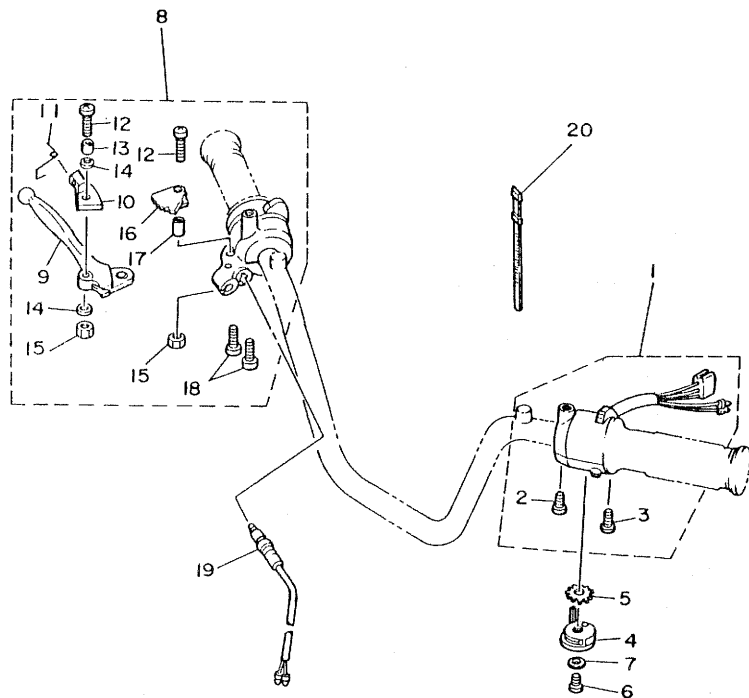

REF. NO.	PART NO.	DESCRIPTION	Q'TY	REMARKS
1	5T9-W8392-00	SWITCH, handle 2 (L.H)	1	
2	98501-05018	•SCREW, Pan head	1	
3	98501-05030	•SCREW, Pan head	1	
4	439-83941-02	LEVER, starter	1	
5	90209-10131	WASHER	1	
6	92501-06008	SCREW, Pan head	1	
7	92901-06200	WASHER, Plain	1	
8	508-W8292-50	LEVER HOLDER ASSY (R.H)	1	
9	566-83922-00	•LEVER 2	1	
10	296-83930-00	•LEVER LOCK ASSY	1	
11	296-98820-10	•SPRING, return	1	
12	98501-05030	•SCREW, Pan head	2	
13	296-98290-10	•COLLAR, lever lock	1	
14	92901-05200	•WASHER, Plain	2	
15	95301-05600	•NUT	2	
16	566-82729-00	•BRACKET, lock	1	
17	566-83923-00	•COLLAR, lever 2	1	
18	98501-05035	•SCREW, Pan head	2	
19	3T5-83980-30	FRONT STOP SWITCH ASSY	1	
20	168-83936-01	BAND, switch cord	2	



5U8664-1350

D15

FIG. 36 REPAIR KIT

REF. NO.	PART NO.	DESCRIPTION	Q'TY	REMARKS
1	5U8-11650-00	CONNECTING ROD ASSY	1	
2	5U8-11651-00	.ROD, connecting	1	
3	2Y1-11681-00	.PIN, crank 1	1	
4	93310-42012	.BEARING, cylindrical	1	
5	90209-20159	.WASHER	2	
6	93310-21403	.BEARING, cylindrical	1	

E2

NUMERICAL INDEX

NUMERICAL INDEX

PART NO.	GRID NO.	PART NO.	GRID NO.
5U8-W8292-50	D15	127-14141-16	B 7
5T9-W8392-00	D15	193-14142-25	B 7
5U8-11111-00	B 2	127-14143-17	B 7
463-11161-01	B 2	127-14143-18	B 7
3E5-11162-00	B 2	127-14143-19	B 7
531-11181-00	B 2	3E1-14158-00	B 7
5U8-11311-00	B 2	802-14161-00	B 7
300-11351-01	B 2	566-14164-00	B 8
5U8-11400-00	B 3	307-14169-10	B 7
5U8-11412-00	B 3	127-14171-00	B 7
5U8-11422-00	B 3	296-14184-01	B 7
5U8-11601-00	B 3	2E9-14185-00	B 7
5U8-11601-10	B 3	127-14186-00	B 7
5U8-11601-20	B 3	517-14190-12	B 7
5U8-11631-00-96	B 3	127-14195-00	B 7
5U8-11633-00	B 3	296-14198-01	B 7
5U8-11635-00	B 3	5U8-14411-00	B 6
5U8-11636-00	B 3	5U8-14412-00	B 6
5U8-11650-00	E 2	5U8-14451-00	B 6
5U8-11651-00	B 3	1W7-14453-00	B 6
	E 2	5U8-14454-00	B 6
2Y1-11681-00	B 3	5U8-14457-00	B 6
	E 2	5U8-14458-00	B 6
5U8-13100-01	B 5	298-14611-00	B 9
2T5-13124-00	B 5	132-14613-00	B 9
384-13138-00	B 5	5U8-14710-00	B 9
296-13147-00	B 5	132-14713-00	B 9
384-13161-02	B 5	3T5-14714-00	B 9
384-13174-00	B 5	5U8-14753-00	B 9
2W9-13178-00	B 5	1W7-15111-02	B10
300-13555-03	B 6	1W7-15121-03	B10
300-13610-00	B 6	300-15128-00	B10
300-13613-01	B 6	5T9-15316-01	B10
300-13616-00	B 6	5U8-15316-00	B10
300-13621-01	B 6	517-15362-01	B11
300-13622-02	B 6	2N8-15411-00	B11
5U8-14101-10	B 7	517-15416-01	B10
5U8-14113-30	B 7	517-15421-01	B11
3T5-14116-03	B 7	517-15451-01	B11
296-14117-00	B 7	1W7-15492-00	B11
102-14122-00	B 7	122-15612-02	B12
127-14123-00	B 7	156-15618-01	B12
127-14124-20	B 7	5T9-15620-00	B12
517-14131-10	B 7	384-15635-00	B13
127-14134-00	B 7	2T4-15637-00	B13
127-14135-00	B 8	3K7-15641-00	B12
296-14136-00	B 7	296-15644-00	B12
127-14137-00	B 7	517-15660-01	B12

PART NO.	GRID NO.	PART NO.	GRID NO.
1W7-15664-00	B12	290-21521-01	C 5
296-15671-00	B12	5T9-21522-00	C 5
1W7-15676-00	B12	5T9-21621-00	C 5
1W7-16110-00-20	B13	297-21711-01-87	C 6
1W7-16110-00-30	B13	296-21714-00	C 6
1W7-16110-00-40	B13	5T9-21714-00	C 6
3E5-16150-00-20	B13	3T5-2172K-01	C 6
3E5-16150-00-30	B13	5T9-21731-00	C 6
3E5-16150-00-40	B13	5T9-21741-00	C 6
122-16164-00	B14	1W7-21751-11	C 7
517-16180-00	B13	439-21759-01	C 7
3T5-16300-00	B13	1W7-21761-00	C 7
132-16346-00	C 2	1W7-21763-00	C 7
527-16520-10	B13	1W7-21764-00	C 7
531-16521-00	B13	120-21764-00	C 6
517-16524-10	B13	2N8-21771-00	C 7
517-16524-20	B13	384-21773-00	C 7
517-16524-30	B13	3E3-21781-00	C 6
517-16550-00	B13	3T5-21781-00	C 6
517-16561-01	B13	3E2-21783-00	C 6
527-16571-00	B13	3E2-21784-00	C 6
1W7-17211-12	B15	384-21798-00	C 7
1W7-17221-20	B15	5T9-22110-00-87	C 8
1W7-17231-22	B15	102-22123-00	C 8
1W7-17410-00	B15	109-22141-00	C 8
1W7-17421-10	B15	296-22151-01	C 8
5T9-17461-00	B15	5U8-22210-01-87	C 8
296-17471-50	B15	5T9-22310-01-87	C 8
3E1-18101-00	C 3	148-22315-00	C 8
257-18111-00-91	C 3	5U8-23102-01-87	C10
132-18113-01	C 3	5U8-23103-01-87	C10
278-18127-00	C 3	5U8-23106-01-87	C10
296-18140-02	C 2	5U8-23107-01-87	C10
1W7-18511-01	C 2	5U8-23110-00	C10
1W7-18512-02	C 2	5U8-23111-00	C10
2N8-18531-00	C 2	5A1-23125-00	C10
2N8-18540-00	C 2	5U8-23129-00	C10
136-18542-00	C 2	5U8-23141-00	C10
296-18561-00	C 2	5A1-23144-00	C10
296-18562-01	C 2	5A1-23146-00	C10
5T9-21110-20-87	C 4	5U8-23318-00	C10
3T5-21162-00-87	C 6	5U8-23340-00-33	C10
517-21243-00-33	C 4	5T9-23408-00	C 9
296-21279-00	C 4	122-23411-00	C 9
4X8-21308-00	C 4	156-23411-00	C 9
297-21322-00	C 6	122-23412-00	C 9
296-21345-00	C 4	156-23412-00	C 9
5T9-21511-00-87	C 5	122-23416-00	C 9

PART NO.	GRID NO.	PART NO.	GRID NO.
4G3-23435-00-33	C 9	5T9-25355-00	D 2
1E6-23441-10-33	C 9	304-25364-01	D 2
566-24110-00-87	C12	183-25366-01	D 2
439-24119-00	C 7	5T9-25371-00	D 3
2Y3-24161-00	C12	5A7-25381-00	D 3
2Y3-24162-00	C12	5T9-25387-00	D 2
296-24181-00	C12	127-25388-01	D 3
518-24317-00	C12	5T9-25389-00	D 3
2W9-24319-00	C 7	482-25412-00	D 2
296-24500-00	C12	183-25434-10-33	D 2
266-24514-01	C12	183-25435-30-33	D 2
296-24518-00	C12	183-25436-30-33	D 2
266-24521-01	C12	5T9-26111-20	D 5
266-24522-00	C12	3T5-26240-00	D 5
266-24523-00	C12	2N3-26241-00	D 5
266-24524-00	C12	2N3-26242-00	D 5
266-24531-01	C12	3E1-26244-00	D 5
266-24532-00	C12	3E1-26245-00	D 5
3T5-24610-01	C12	3J0-26261-00	D 5
3T5-24612-02	C12	3J0-26262-00	D 5
5T9-24710-00	C13	360-26266-00	D 5
3T5-24723-00	C13	2T5-26267-00	D 5
296-24726-00	C13	3J0-26272-00	D 5
4X0-24810-00-87	C13	2T5-26273-00	D 5
5T9-24832-00	C13	3E1-26274-00	D 5
5T9-24860-00-87	C13	296-26288-01	C 4
5T9-25104-00	C14	1J7-26290-02	D 5
5T9-25111-00-35	C14	1J7-26290-12	D 5
2K5-25118-00	C15	3T5-26311-03	D 5
5T9-25121-00-35	C14	3E1-26312-02	D 5
368-25135-00	C14	3E1-26321-02	D 5
109-25136-00	C14	566-26331-00	D 5
102-25137-00	C15	5T9-26341-00	D 5
368-25138-00	C14	5T9-27111-00	D 6
183-25149-00	C14	517-27112-01	D 6
5T9-25155-00	C14	116-27114-00	D 6
427-25181-10	C15	109-27115-00	D 6
5T9-25304-00	D 2	517-27211-01	D 6
195-25311-00-35	D 2	5T9-27231-00	D 6
109-25315-00	C14	5T9-27311-00-87	D 6
	D 2	5T9-27321-00-87	D 6
5T9-25321-00-35	D 2	527-27411-00	D 6
5T9-2533A-00	C14	5T9-27412-00	D 6
	D 2	122-27413-00	D 6
183-25330-01	C14	164-27414-00	D 7
	D 2	164-27417-00	D 7
3Y6-25351-00	C14	5T9-28100-10	C 4
	D 2	4K5-2814E-10	C 6

M1

NUMERICAL INDEX

PART NO.	GRID NO.	PART NO.	GRID NO.
4U7-28186-00	C 6	207-84111-00-87	D11
5T9-28311-00	D 8	207-84112-00	D11
517-28315-60	D 8	206-84114-60	D11
116-28316-01	D 8	207-84115-01	D11
116-28317-00	D 8	207-84121-00	D11
296-28349-01	D 8	207-84122-00	D11
3T5-8131X-M0	B 4	566-84123-00	D11
4X2-81313-M1	B 4	164-84324-00	D11
4F4-81910-60	D14	5T9-84510-00	D12
353-81970-50	D14	122-84514-30	D12
353-81970-63	D14	296-84521-00	D12
120-82110-29	D13	296-84523-00	D12
517-82121-00	D13	127-84524-30	D12
268-82122-00	D13	5T9-84551-00-87	D12
120-82131-00	D13	517-85111-02	D14
116-82150-00	D13	4X2-85500-M1	B 4
116-82151-00	D13	3T5-85520-M1	B 4
3E1-82310-M0	D13	3T5-85540-M1	D14
512-82370-10	D13	3T5-85550-M0	B 4
3T5-82510-20	D13	3E5-85561-M1	B 4
122-82530-00	D13	2T4-85568-M1	B 4
341-82540-01	D13	2T4-85569-M1	B 4
116-82543-00	D13	4U5-85580-M0	B 4
5T9-82590-20	D13	520-85720-03	D14
296-82593-00	D 5	90101-06278	C14
566-82729-00	D15		D 2
4X0-83310-10-98	D 9	90101-06394	B10
152-83311-10	D 9	90101-08246	D 6
1V1-83312-00	D 9	90101-10255	C 8
1V1-83313-00	D 9	90101-10540	C 4
4X0-83330-10-98	D 9	90105-08223	C 4
517-83350-11	D14	90105-10006	C 9
517-83352-00	D14	90109-06001	C 2
3T5-83371-10	D14	90109-06024	C13
566-83390-10	D14	90109-08063	D 3
3T5-83510-10	D10	90109-08193	D 7
207-83513-00	D10	90109-08361	D 2
122-83516-10	D10	90109-12634	D 6
3T5-83520-00	D10	90116-07035	B 2
5T9-83550-00	D10	90149-04135	B 5
566-83922-00	D15	90149-06157	B10
566-83923-00	D15	90152-05009	C 9
296-83930-00	D15	90157-05003	C 8
168-83936-01	D13	90159-05023	D11
	D15	90159-06056	B 6
	D15	90167-03004	D 5
439-83941-02	D15	90170-07237	B 2
3T5-83980-30	D15	90170-10105	B 5
566-84110-00	D11		

PART NO.	GRID NO.	PART NO.	GRID NO.
90170-12175	B 3	90387-12102	D 3
90170-18165	D 3	90387-20158	D 3
90171-12005	C15	90387-20603	B 3
	D 3	90401-10029	B 5
90175-06013	D 5	90430-04004	B 5
	D 6	90430-12038	B10
90176-10013	C 8	90430-31149	C 7
90179-08065	C 4	90445-05390	B 8
90179-08168	D 2	90445-07036	B 8
90179-12244	B13	90445-08170	D13
90179-16190	B14	90445-09115	C12
90179-25033	C 9	90445-09282	C 7
90185-10035	C 8	90445-12297	C 7
90201-05651	C 8	90460-37130	B 6
90201-06067	D 8	90461-05036	B 4
90201-06069	C 4	90467-08003	C 7
90201-06557	D 3		C12
90201-06778	B 6	90468-02033	B 5
90201-07076	C14	90468-12007	D 3
90201-07081	D 8	90468-16090	B13
90201-07653	B 2	90468-26046	B12
90201-081A6	C 4	90480-10005	B 5
90201-10140	C 8	90480-12314	B 6
90201-12190	C 8	90480-13203	C 4
90201-12317	B13	90480-21038	B10
90201-12535	B 3	90480-34046	C 6
90201-12575	C 3	90501-06611	D 5
90201-20269	C14	90501-10245	D 6
90204-05001	C 6	90501-10449	B13
90206-19027	B12	90501-13203	B13
90208-12015	B13	90504-18005	B12
90208-16019	B14	90506-08122	C 3
90209-09218	D 8	90506-10184	C 2
90209-10020	C 9	90506-16036	C14
90209-10108	B12		D 2
90209-10131	D15	90506-20041	D 6
90209-15178	B15	90506-26269	D 6
90209-15179	B15	90506-29054	D 6
90209-15180	B15	90508-26136	B12
90209-20159	B 3	90508-26393	C14
	E 2	90508-32263	C 3
90249-04039	C 2	90560-12108	D 2
90249-12008	D 5	90560-12138	C14
	D 6	90560-17124	B14
90280-03017	B 3	91401-20015	D 3
90340-12005	B10		D 6
90387-062F5	B 6	91401-30025	C15
90387-12095	C15		D 3

NUMERICAL INDEX

PART NO.	GRID NO.	PART NO.	GRID NO.
91609-30014	B 5	92901-06600	C 6
91830-21014	B11		D 6
91830-22016	B10		D14
342-92240-10	D 8	92901-08100	B 9
517-92300-11-87	C 6		C 5
92501-06008	D15		C 9
92501-06010	D12		C13
	D13		D 4
92501-06012	B15	92901-08200	B 9
	C 6		D 4
	D13		D11
92501-06014	C 2	92901-08600	C 5
	C 5		C13
	D 8		D12
	D14	92901-10100	C 4
92501-06020	C 6		C11
	D14		D 6
92501-06030	B 6	92901-10200	C 8
92501-06035	B10	92901-10600	C 4
	B11	92901-12100	B 3
92501-06040	B11		D 6
92501-06045	B10	92903-03100	B 6
	B11	93101-10001	B 5
92501-06050	B10	93101-12004	C 3
	D 8	93102-18008	C14
92501-06100	B11	93102-20143	B15
92501-08010	B10	93103-25098	B 3
92701-06030	C 4	93103-32099	B 3
92901-04100	B 4	93104-07003	C14
92901-05100	D13	93104-11053	B11
	D14	93104-21016	D 2
92901-05200	D14	93105-47007	C14
	D15	93106-30004	D 2
92901-05600	C 5	93109-15001	B12
	C 8	93110-27012	C10
	D14	93210-08006	C 2
92901-06100	B 6	93210-14104	C15
	C 4	93210-16500	C10
	C 6	93210-18023	B 3
	D 3	93210-21190	B11
	D 8	93210-26240	B 5
	D12	93210-42101	D 2
	D13	93210-98202	B13
	D14	93306-00406	D 2
92901-06200	D15	93306-20309	B15
92901-06600	B 6	93306-20401	B15
	B 9	93306-20523	B 3
	C 5	93306-20529	B 3

NUMERICAL INDEX

PART NO.	GRID NO.	PART NO.	GRID NO.	PART NO.	GRID NO.
93306-30101	D 2	94416-14302	C15	97321-12030	D 6
93306-30103	C14		D 3	97701-30520	D 9
	D 2	94580-24100	D 3	97801-04006	C10
93310-214F8	B 3	94680-24001	D 3	296-98290-10	D15
93310-21403	B 3	94701-00108	B 2	98501-03006	C12
	E 2	94701-00152	B 2	98501-03008	B 6
93310-42012	B 3	95301-05600	D15	98501-04006	B 4
	E 2	95301-06600	B 9	98501-04016	B 7
	C 2		C 5	98501-05008	B 7
93315-23208	B15		C13		C 8
93320-41202	B12		C14	98501-05010	D13
93410-15005	B12		D 2	98501-05012	C 8
93410-19015	C14		D 3	98501-05016	C 5
93410-20009	B15		D12		D14
93410-20038	D 2		D13	98501-05018	D15
93420-42007	B13	95301-06700	C 6	98501-05020	B 5
93430-03013	C 2	95301-08600	D12	98501-05030	D15
93430-03014	B 5	95301-08700	D 3	98501-05035	B 5
93430-07012	C 2	95301-12700	C 8		D15
93430-09019	C 2		D 6	98502-05030	B 8
93430-10016	C 3	95302-06600	D14	98503-04010	B 4
	D 6	95601-05100	C 5		B 8
93430-12008	B12	95601-06100	C 4	98511-04012	B 4
93440-10028	B15	95601-08100	B 9	98511-04025	B 4
93440-15012	B 3	95701-08100	D 9	98701-05016	B 4
93450-15023	B15		D11	296-98820-10	D15
93450-28049	C10	95701-10100	D 9		
93450-40070	B13	95801-08025	D11		
93451-11037	C 9	95821-08030	C 9		
93501-04011	C 9	97301-06010	C 4		
93503-16010	B13	97301-06012	C 6		
93505-08030	B15		D12		
93509-32012	B 5		D14		
93603-08072	C 2	97301-06016	C 4		
93604-22050	C 2	97301-06030	B 6		
93606-14081	D 6	97301-06050	B 6		
93700-06004	D 3	97301-08012	C13		
94127-14709	C14	97301-08016	C12		
94127-14710	C14		D12		
94127-14711	D 3	97301-08018	C 5		
94127-14712	C14		C13		
94227-14102	D 3	97301-08020	B 9		
	C14		C13		
94227-14196	D 3	97311-06025	B12		
	C15	97321-06020	C 3		
94325-14118	D 3	97321-08035	C 9		
	C15	97321-10020	D 6		
94327-14076	D 3	97321-10035	C11		

PARTS NAME INDEX

DESCRIPTION	GRID NO.
ABSORBER 1	B 2
ABSORBER 2	B 2
AUDIO PILOT ASSY	D14
AXLE, drive	B15
AXLE, sProcket	D 2
AXLE, wheel	C15
*	D 3
BACK MIRRDR ASSY (L.H)	D 5
BACK MIRRDR ASSY (R.H)	D 5
BALL	B13
*	B15
*	C 9
*	C 9
BAND	D 5
BAND, battery	D13
BAND, flap	C 5
BAND, rim (2.50-14)	C15
*	D 3
BAND, rim (2.75-14)	C15
*	D 3
BAND, switch cord	D13
*	D15
BAR, shift fork Guide 1	C 2
BAR, tension	D 3
BASE, magnet	B 4
BATTERY ASSY (6N4-2A-2)	D13
BEARING	B15
BEARING (B6004Z)	D 2
BEARING (B6203)	B15
BEARING (B6204)	B15
BEARING (B6205)	B 3
BEARING (B6205C4)	B 3
BEARING (B6301)	D 2
BEARING (B6301Z)	C14
*	D 2
BEARING, cylindrical	B 3
*	B 3
*	B 3
*	C 2
*	E 2
*	E 2
BODY, cap	C 7
BODY, headlight	D11
BOLT	B 6
*	B 6
*	B 9
*	B10
*	B12

PARTS NAME INDEX

DESCRIPTION	GRID NO.
BOLT	C 2
*	C 3
*	C 4
*	C 4
*	C 4
*	C 5
*	C 6
*	C 8
*	C 9
*	C11
*	C12
*	C13
*	C13
*	C13
*	C13
*	C14
*	D 2
*	D 2
*	D 3
*	D 6
*	D 6
*	D 6
*	D 6
*	D 7
*	D12
*	D12
*	D14
*	D14
BOLT, cap	C10
*	C10
BOLT, flange	C 9
*	D11
BOLT, stud	B 2
BOLT, union	B 5
BOLT, washer based	C 4
*	C 9
BOOT, cylinder	D 5
BOSS, clutch	B13
BRACKET 1	C 6
BRACKET, carrier 1	C13
BRACKET, damper	C 7
BRACKET, flasher relay 1	D14
BRACKET, footrest 1	D 6
BRACKET, fuel tank	C 4
BRACKET, licence	D12
BRACKET, lock	D15
BRACKET, side stand	D 6

PARTS NAME INDEX

DESCRIPTION	GRID NO.
BRAKE SHOE COMP.	C14
*	D 2
BULB (6V-10W)	D 9
*	D 9
BULB (6V-17/5.3W)	D12
BULB (6V-25/25W)	D11
BULB (6V-3W)	D10
BUSH	C14
BUSH 1	C 8
C.D.I. MAGNETO ASSY	B 4
C.D.I. UNIT ASSY	D14
CABLE, brake	D 5
CABLE, Pump	D 5
CABLE, starter 1	D 5
CABLE, throttle 1	D 5
CABLE, throttle 2	D 5
CAMSHAFT	C14
*	D 2
CAP	B 7
*	C 8
*	D 5
*	D 8
CAP ASSY	C12
CAP, cable connector	D 5
CAP, cleaner case 1	B 6
CARBURETOR ASSY 1	B 7
CARRIER ASSY	C13
CASE, air cleaner 1	B 6
CHAIN	D 3
CHAIN CASE ASSY	C 8
CIRCLIP	B 3
*	B 5
*	B12
*	B12
*	B12
*	B13
*	B13
*	B15
*	B15
*	B15
*	C 2
*	C 2
*	C 2
*	C 3
*	C10
*	C10
*	C14
*	D 2

PARTS NAME INDEX

DESCRIPTION	GRID NO.
CIRCLIP	D 6
CLAMP	B 4
CLAMP, hose	B 6
CLIP	B 5
*	B 5
*	B 7
*	B 12
*	B 13
*	C 7
*	C 12
*	D 3
CLUTCH ASSY	B 13
CLUTCH, hub	D 2
CLUTCH, meter	C 14
COIL, charge	B 4
COIL, lighting 1	B 4
COIL, Pulser	B 4
COLLAR	B 3
*	B 6
*	C 15
*	D 3
*	D 3
COLLAR, lever 2	D 15
COLLAR, lever lock	D 15
CONNECTING ROD ASSY	E 2
CONNECTOR, cable	D 5
CORD ASSY	B 4
COVER	B 11
COVER, ball race 2	C 9
COVER, crankcase 1	B 11
COVER, crankcase 2	B 11
COVER, footrest	D 6
COVER, hub dust	C 15
COVER, kick lever	B 12
COVER, oil Pump	B 10
COVER, shift Pedal	C 3
COVER, side 1	C 6
COVER, side 2	C 6
COVER, side 3	C 6
COVER, side 4	C 6
COVER, sPring	B 12
CRANK 1	B 3
CRANK 2	B 3
CRANKCASE 1	B 10
CRANKCASE 2	B 10
CRANKSHAFT ASSY	B 3
CROWN, handle	C 9
CUP, filter	C 12
CYLINDER 1	B 2
DAMPER	D 2

PARTS NAME INDEX

DESCRIPTION	GRID NO.
DAMPER	D 10
DAMPER, emblem	D 8
DAMPER, engine mount 1	B 10
*	B 10
DAMPER, footrest	D 7
DAMPER, locatinB 1	C 12
DAMPER, seat	C 13
ELEMENT, air cleaner	B 6
EMBLEM	D 8
EMBLEM 1	C 6
*	C 6
*	C 6
*	C 12
EMBLEM 2	C 12
EMBLEM 3	C 6
EMBLEM 4	C 6
FENDER, front	C 5
FLANGE, sPacer	C 14
*	D 2
FLAP	C 5
FLAP, front fender	C 5
FLASHER RELAY ASSY	D 14
FLOAT	B 7
FOOTREST 1	D 6
FORK, shift 1	C 2
FORK, shift 2	C 2
FRAME COMP	C 4
FRONT CARRIER ASSY	C 13
FRONT FLASHER LIGHT ASSY 1	D 9
FRONT FORK ASSY (L.H)	C 10
FRONT FORK ASSY (R.H)	C 10
FRONT STOP SWITCH ASSY	D 15
FUEL COCK ASSY 1	C 12
FUEL TANK COMP.	C 12
FUSE (6V-10A)	D 13
FUSE HOLDER ASSY	D 13
GASKET	B 5
*	B 7
*	B 10
*	C 7
*	C 12
*	C 12
*	D 13
*	C 12
GASKET, caP	B 11
GASKET, crankcase cover	B 2
GASKET, cylinder	B 2
GASKET, cylinder head 1	B 2
GASKET, drain Plug	C 10
*	C 10

PARTS NAME INDEX

DESCRIPTION	GRID NO.
GASKET, exhaust PiPe	B 9
GASKET, flasher lens	D 9
*	D 9
GASKET, float chamber	B 7
GASKET, lens	D 11
*	D 12
GASKET, level gauge	C 7
GASKET, muffler	B 9
GASKET, valve seat	B 6
*	B 6
GAUGE, level	C 7
GEAR, drive	C 14
GEAR, kick (21T)	B 12
GEAR, meter	C 14
GEAR, Pump drive	B 5
GEAR, worm wheel (71T)	B 5
GEAR, 1st wheel (39T/26T)	B 15
GEAR, 2nd wheel (29T)	B 15
GEAR, 3rd wheel	B 15
GRIP (L.H)	D 5
GRIP (R.H)	D 5
GRIP ASSY	D 5
GROMMET	B 5
*	B 6
*	B 10
*	C 4
*	C 6
*	C 7
GROMMET, cable	C 4
GROMMET, gauge	C 7
GUIDE	B 6
GUIDE, rotor	D 5
GUIDE, sPring	B 12
HANDLEBAR	D 5
HEAD, cylinder 1	B 2
HEADLIGHT UNIT ASSY	D 11
HELMET HANGER ASSY	C 4
HINGE, seat	C 13
HOLDER	B 10
HOLDER, cable 1	C 10
HOLDER, clutch cable	C 6
HOLDER, handle uPPer	C 9
HOLDER, oil PiPe	B 5
HOOK	C 6
HOOK, sPring	C 2
HORN	D 14
HOSE	B 8
*	B 8

M12

PARTS NAME INDEX

DESCRIPTION	GRID NO.
HOSE	C 7
*	C 7
*	C12
*	D13
HUB, front	C14
HUB, rear	D 2
IGNITION COIL ASSY	D13
INNER TUBE COMP. 1	C10
*	C10
JET, main (#085)	B 7
JET, main (#090)	B 7
JET, main (#095)	B 7
JET, Pilot (#25.0)	B 7
JOINT	B 6
JOINT, air cleaner 1	B 6
JOINT, chain	D 3
KEY, woodruff	B 3
KICK AXLE ASSY	B12
KICK CRANK ASSY	B12
KNOB, side cover 1	C 6
*	C 6
LEG SHIELD 1	D 8
LENS, flasher	D 9
*	D 9
LENS, headlight	D11
LENS, level gauge	C 6
*	C 7
LENS, taillight	D12
LEVER HOLDER ASSY (R.H.)	D15
LEVER LOCK ASSY	D15
LEVER 2	D15
LEVER, camshaft	D 2
LEVER, camshaft 1	C14
LEVER, cock	C12
LEVER, kick	B12
LEVER, starter	D15
LINK, main stand	D 6
MAIN AXLE COMP. (12/16/20T)	B15
MAIN SWITCH ASSY	D13
MANIFOLD, intake	B 6
METAL, slide 1	C10
*	C10
MUFFLER ASSY 1	B 9
NEEDLE	B 7
NEEDLE VALVE ASSY	B 7
NET, filter 1	C12
NEUTRAL SWITCH ASSY	D13
NIPPLE, Grease	D 6

PARTS NAME INDEX

DESCRIPTION	GRID NO.
NOZZLE, main	B 7
NUT	B 2
*	B 3
*	B 5
*	B 9
*	B13
*	D13
*	C 4
*	C 5
*	C 6
*	C 8
*	C 9
*	C12
*	C13
*	C13
*	C14
*	D 2
*	D 2
*	D 3
*	D 3
*	D 3
*	D 3
*	D 6
*	D12
*	D12
*	D13
*	D14
*	D15
NUT, cable adjusting	B 7
NUT, castle	C15
*	D 3
NUT, crown	C 8
NUT, emblem	D 8
NUT, flange	D 9
*	D 9
*	D11
NUT, holding	B 8
NUT, muffler joint	B 9
NUT, self-locking	C 8
NUT, u	B 9
*	C 4
*	C 5
NUT, wing	D 5
*	D 6
O-RING	B 3
*	B 5
*	B11

PARTS NAME INDEX

DESCRIPTION	GRID NO.
O-RING	B13
*	C 2
*	C10
*	C10
*	C15
*	D 2
OIL LEVEL GAUGE ASSY	D14
OIL PUMP ASSY	B 5
OIL SEAL	B 3
*	B 3
*	B 5
*	B11
*	B12
*	B15
*	C 3
*	C10
*	C10
*	C14
*	C14
*	C14
*	D 2
*	D 2
ONE WAY BOSS COMP.	B13
OUTER TUBE COMP. (L.H.)	C10
OUTER TUBE COMP. (R.H.)	C10
PAD, battery	D13
PAWL, kick	B13
PEDAL, brake	D 6
PEDAL, shift	C 3
PIN	C 2
*	D 5
*	D 5
*	D 6
PIN, cotter	C15
*	D 3
*	D 3
*	D 6
PIN, crank 1	B 3
*	E 2
PIN, dowel	B 5
*	B10
*	B11
*	B11
*	C 2
*	C 2
PIN, float	B 7
PIN, piston	B 3
PIN, spring	B 5

PARTS NAME INDEX

DESCRIPTION	GRID NO.
PIPE 7	C12
PIPE, delivery 1	B 5
PIPE, exhaust 1	B 9
PIPE, oil	C 7
PISTON (STD)	B 3
PISTON (1ST O/S 0.25MM)	B 3
PISTON (2ND O/S 0.50MM)	B 3
PISTON RING SET (STD)	B 3
PISTON RING SET (1ST O/S)	B 3
PISTON RING SET (2ND O/S)	B 3
PLATE, adjusting	B 5
PLATE, brake shoe	C14
*	D 2
PLATE, bridge	C 4
PLATE, clutch 1 (1.2T)	B13
PLATE, clutch 1 (1.4T)	B13
PLATE, clutch 1 (1.6T)	B13
PLATE, cover	B15
PLATE, friction	B13
PLATE, indicator	C14
*	D 2
PLATE, Pressure 2	B13
PLATE, side 1	C 2
PLATE, stopper 2	C 2
PLATE, thrust weight	B13
PLATE, thrust 2	B14
PLUG CAP ASSY	D13
PLUG, blind	C 4
PLUG, oil level	B11
PLUG, spark (ND W16FP)	B 2
PLUG, spark (NGK BP6HS)	B 2
PLUG, straight screw	B10
PLUNGER, starter	B 7
POINT, neutral	C 2
POUCH	C 6
PRESSURE PLATE ASSY	B13
PRIMARY DRIVE GEAR ASSY	B13
*	B13
*	B13
PRIMARY DRIVEN GEAR COMP.	B13
*	B13
*	B13
PULLER, chain 1	D 3
PULLER, chain 2	D 3
RACE, ball 1	C 9
*	C 9
RACE, ball 2	C 9
*	C 9

PARTS NAME INDEX

DESCRIPTION	GRID NO.
REAR ARM COMP.	C 8
REAR FLASHER LIGHT ASSY 1	D 9
RECTIFIER ASSY	D14
*	D14
REED VALVE ASSY	B 6
REED, valve	B 6
REFLECTOR	D11
REFLECTOR, front 1	D14
RIM (1.60-14)	C15
*	D 3
RIM, headlight	D11
RING, stop	C15
RDD, brake	D 6
RDD, connecting	B 3
*	E 2
ROTOR	D 5
ROTOR ASSY	B 4
SCREW	B 5
*	B10
SCREW, air adjusting	B 7
SCREW, cable adjusting	B 7
SCREW, countersunk	C 9
*	
SCREW, flat head	B 4
*	C 4
*	
SCREW, lens fitting	D12
SCREW, Pan head	B 4
*	B 4
*	B 4
*	B 4
*	B 5
*	B 5
*	B 6
*	B 6
*	B 6
*	B 7
*	B 7
*	B 8
*	B 8
*	B10
*	B10
*	B10
*	B10
*	B11
*	B11
*	B11
*	B11

PARTS NAME INDEX

DESCRIPTION	GRID NO.
SCREW, Pan head	B15
*	C 2
*	C 5
*	C 5
*	C 6
*	C 6
*	C 6
*	C 8
*	C 8
*	C 8
*	C10
*	C10
*	C12
*	D 8
*	D 8
*	D12
*	D13
*	D13
*	D13
*	D14
*	D14
*	D14
*	D15
*	D15
*	D15
*	D15
*	D15
SCREW, Panhead tapping	D 9
*	D 9
SCREW, tapping	D 5
SCREW, throttle	B 7
SCREW, with washer	B 6
*	D11
SEAL	B 6
SEAL, dust	C10
*	C10
SEAL, Guard	C 8
SEAT, battery	D13
SEAT, spring	B 7
SHAFT, main stand	D 6
SHAFT, Pivot	C 8
SHIFT CAM ASSY	C 2
SHIFT SHAFT ASSY	C 3
SHIM	B 5
*	B12
SHOCK ABSORBER ASSY, rear	C 8
SILENCER, exhaust	B 9
SINGLE SEAT ASSY	C13
SLIDER, throttle	D 5

M14

PARTS NAME INDEX

DESCRIPTION	GRID NO.
SOCKET	D11
SOCKET CORD ASSY	D10
SPACER	B14
*	C14
*	D 2
SPACER, le&serield	D 8
SPEEDOMETER ASSY	D10
SPEEDOMETER CABLE ASSY	D10
SPOKE SET, front	C14
SPOKE SET, rear	D 2
SPRING, air adjusting	B 7
SPRING, compression	B12
*	B13
*	B13
*	D 5
*	D 6
SPRING, front fork	C10
*	C10
SPRING, Pawl	B13
SPRING, PlunBer	B 8
SPRING, reflector	D11
SPRING, return	D15
SPRING, tension	C 2
*	C 3
*	C14
*	D 2
*	D 6
*	D 6
*	D 6
SPRING, throttle valve	B 7
SPRING, torsion	B12
*	C 3
*	C14
SPROCKET, drive (15T)	B15
SPROCKET, driven (34T)	D 2
SPROCKET, driven (35T)	D 2
SPROCKET, driven (36T)	D 2
STAND, main	D 6
STAND, side	D 6
STAY, side cover 2	C 6
STEERING LOCK ASSY	C 9
STOP SWITCH ASSY	D13
STOPPER LEVER ASSY	C 2
STOPPER, cable	D 5
STOPPER, main stand	D 6
STOPPER, reed valve	B 6
STOPPER, screw	C 3
SWITCH, handle 2 (L.H)	D15
TAILLIGHT UNIT ASSY	D12
TANK, oil	C 7

PARTS NAME INDEX

DESCRIPTION	GRID NO.
TERMINAL, earth 1	B 4
TERMINAL, earth 2	B 4
TIRE (2.75-14)	C14
*	C14
*	D 3
*	D 3
TOOL KIT	C 4
TOP, mixing chamber	B 7
TUBE (2.75-14)	C14
*	C14
*	D 3
*	D 3
TUBE, connecting	C 7
UNDER BRACKET COMP.	C10
VALVE	C12
VALVE, throttle 2	B 7
VOLTAGE REGULATOR ASSY	D14
WASHER	B 3
*	B12
*	C 9
*	D 2
*	D 8
*	D15
*	E 2
WASHER (0.6T)	B15
WASHER (0.8T)	B15
WASHER (1.0T)	B15
WASHER, conical spring	B13
*	B14
WASHER, footrest	D 7
WASHER, needle valve	B 7
WASHER, oil seal	C10
*	C10
WASHER, Plain	B 9
*	C 8
*	D 4
*	D11
*	D14
*	D15
*	D15
WASHER, Plate	B 2
*	B 3
*	B 6
*	B 6
*	B 9
*	B13
*	C 3
*	C 4

PARTS NAME INDEX

DESCRIPTION	GRID NO.
WASHER, Plate	C 4
*	C 4
*	C 5
*	C 5
*	C 5
*	C 6
*	C 6
*	C 8
*	C 8
*	C 8
*	C 8
*	C 8
*	C 13
*	C13
*	C13
*	C14
*	C14
*	D 3
*	D 3
*	D 6
*	D 8
*	D 8
*	D12
*	D14
*	D14
WASHER, Plug screw	B 7
WASHER, spring	B 3
*	B 4
*	B 4
*	B 6
*	B 6
*	B 9
*	C 4
*	C 4
*	C 5
*	C 6
*	C 6
*	C 9
*	C11
*	C13
*	C13
*	C13
*	D 3
*	D 3
*	D 4
*	D 6
*	D 6

M15

PARTS NAME INDEX

DESCRIPTION	GRID NO.
WASHER, spring	D 8
*	D 8
*	D12
*	D13
*	D13
*	D14
*	D14
*	D14
*	D14
*	D14
*	D14
WASHER, wave	B12
*	C12
WHEEL, ratchet	B12
WIRE HARNESS ASSY	D13

M16

10
3
A