

YAMAHA PARTS LIST

美的90

零件手冊

V90 (2EY) 

V90E (2GR)

新人類、新技術、新世紀

山葉 YAMAHA



序 言

這本零件冊適用於 YAMAHA V90(2EY)/V90E(2GR)的機種，當您要訂購 V90(2EY)/V90E(2GR)之零件時，請參考這本零件冊，並正確的引用零件號碼和零件名稱。

一、在本零件冊發行後，若有修改、增訂或價格調整時，將會發佈改訂通報，關於改訂通報，請您必須及時的依通報更正您手中的零件冊，以保持準確度。

二、縮 寫：

下列是使用在本零件冊內的縮寫代號

U.R. 依需要使用尺寸（厚度）及 / 或數量

T 齒數

V 燈泡伏特

W 燈泡瓦特

三、以組立總成形態供銷之零件，在零件名稱前空一個字母之空間，在此空間印有一個“*”星字號來表示。

(例) Carburetor assy

*Jet, pilot

*Nozzle, main

四、組立總成構成零件數之指示，登載在每一個構成零件右邊之用量欄內是每一獨立組立總成單位中之數量。

(例) 零件號碼 英文名稱 中文名稱 數量 註記

4X6-F7430-00 Rear foot rest assy 1 後置腳架總成 2

4X6-F7433-00 *Cover, rear foot rest 後置腳架套 1

90201-20279 *Washer, plate 平板墊圈 1

五、引擎編號及色彩符號

(A)引擎編號：90：F-000001~

V90E：G-000001~

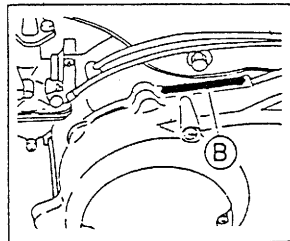

色彩符號	色	彩	名	稱	縮	寫
33	Yamaha Black		山	葉	黑	色
35	Silver		銀		色	
38	Clear Buffing		拋	光	、	透
91	Uni-Chrome Plated		光	澤	鍍	鉍
93	Chrome Plated		鍍		鉍	
63	Brilliant Red		閃	紅	色	BR
75	Marine Blue		海	藍	色	MRB
18	Aroma Green		帥	綠	色	AG
NA	Shiny Black		閃	黑	色	SBL

六、圖案色彩之應用在註記欄內由適當選用之色彩全名表示。

(例) 零件號碼 英文名稱 中文名稱 數量 備註

53X-F4110-00-63 Fuel tank comp. 汽油箱整體 1 閃紅色

53X-F4110-00-75 Fuel tank comp. 汽油箱整體 1 海藍色

53X-F4110-00-18 Fuel tank comp. 汽油箱整體 1 帥綠色

53X-F4110-00-NA Fuel tank comp. 汽油箱整體 1 閃黑色

七、本零件表是V90(2EY)，V90E(2GR)共用，前半部是V90(2EY)，後半部是V90E(2GR)，2GR未列部份與2EY相同。

八、細小之另件以本公司之最小販賣單位為購買單位（價格另以單位價計）

九、本冊內所列價格，是末端的零售價格，如遇成本變動，將做適度之調整。

十、價格之異動以本公司通知書類為準。



CONTENTS

目 錄

ENGINE 引擎部份

Fig. 1	Cylinder 汽缸	1
Fig. 2	Crankshaft. Piston 曲軸, 活塞	3
Fig. 3	Oil Pump 潤滑油泵	5
Fig. 4	Intake 空氣吸入口	7
Fig. 5	Carburetor 化油器	11
Fig. 6	Exhaust 排氣裝置	15
Fig. 7	Crankcase 曲軸箱	17
Fig. 8	Crankcase Cover 1 (V90) 曲軸箱蓋	19
Fig. 9	Crankcase Cover 1 (V90E) 曲軸箱蓋	21
Fig. 10	Starter (V90) 起動機構	23
Fig. 11	Starter (V90E) 起動機構	25
Fig. 12	Clutch 離合器	29
Fig. 13	Transmission 傳動機構	33
Fig. 14	Shift Cam. Fork 移位凸輪叉	35
Fig. 15	Shift Shaft 變速桿	37

Fig. 29	Stand. Footrest 支架, 置脚架	85
Fig. 30	Leg Shield 腳防護擋板	89
Fig. 31	Generator 發電機	91
Fig. 32	Starting Motor (V90E) 起動馬達	93
Fig. 33	Flasher Light 方向燈	95
Fig. 34	Meter 計量表	97
Fig. 35	Headlight 前燈	99
Fig. 36	Taillight 後燈	101
Fig. 37	Handle Switch. Lever 把手開關、把手	103
Fig. 38	Electrical 1 (V90) 電裝 1	105
Fig. 39	Electrical 1 (V90E) 電裝 1	109
Fig. 40	Electrical 2 (V90) 電裝 2	113
Fig. 41	Electrical 2 (V90E) 電裝 2	117

INDEX 索引

Numerical Index 部品番號索引

120

CHASSIS 車體部份

Fig. 16	Frame 車架	39
Fig. 17	Fender 擋泥蓋	41
Fig. 18	Side Cover (V90) 側蓋	43
Fig. 19	Side Cover (V90E) 側蓋	47
Fig. 20	Oil Tank 潤滑油箱	51
Fig. 21	Rear Arm. Suspension 後臂後緩衝器	53
Fig. 22	Steering 操縱舵機構	57
Fig. 23	Front Fork 前叉	61
Fig. 24	Fuel Tank 汽油箱	65
Fig. 25	Seat. Carrier 座墊	69
Fig. 26	Front Wheel 前輪	71
Fig. 27	Rear Wheel 後輪	75
Fig. 28	Steering Handle. Cable 轉向把手, 鋼索	81

<p>Fig. 1 Cylinder 汽缸 1</p>  <p style="text-align: right;">ZEY414-7010</p>	<p>Fig. 2 Crankshaft, Piston 曲軸, 活塞 3</p>  <p style="text-align: right;">DYL261-5020</p>	<p>Fig. 3 Oil Pump 潤滑油泵 5</p>  <p style="text-align: right;">ZEY414-7030</p>	<p>Fig. 4 Intake 空氣吸入口 7</p>  <p style="text-align: right;">H110 1476</p>
<p>Fig. 5 Carburetor 化油器 9</p>  <p style="text-align: right;">ZEY414-7050</p>	<p>Fig. 6 Exhaust 排氣裝置 13</p>  <p style="text-align: right;">ZEY414-7080</p>	<p>Fig. 7 Crankcase 曲軸箱 15</p>  <p style="text-align: right;">ZEY414-7070</p>	<p>Fig. 8 Crankcase Cover 1 (V90) 曲軸箱蓋 17</p>  <p style="text-align: right;">ZE1480-7090</p>
<p>Fig. 9 Crankcase Cover 1 (V90E) 曲軸箱蓋 19</p>  <p style="text-align: right;">ZEY460-7080</p>	<p>Fig. 10 Starter (V90) 起動機構 21</p>  <p style="text-align: right;">ZEY414-7100</p>	<p>Fig. 11 Starter (V90E) 起動機構 23</p>  <p style="text-align: right;">ZEY414-7110</p>	<p>Fig. 12 Clutch 離合器 27</p> 

Fig. 13 Transmission 傳動機構 33



1E4460-310

Fig. 14 Shift Cam Fork 移位凸輪叉 35

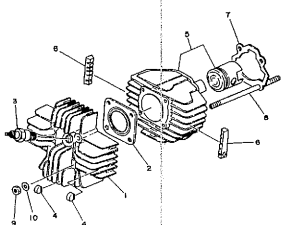
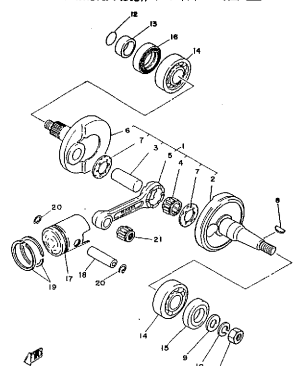
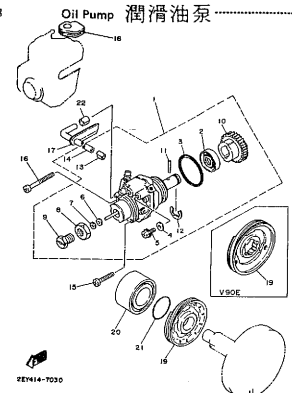
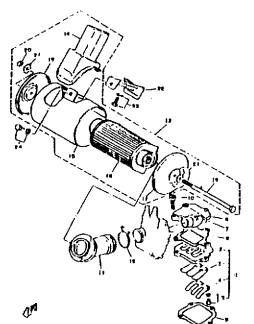
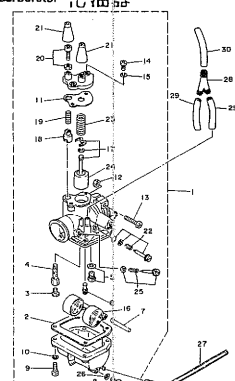
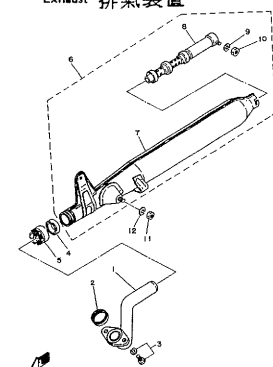
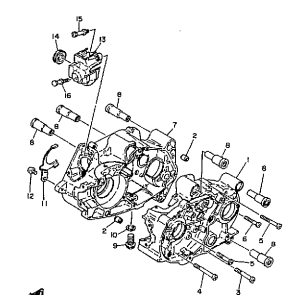
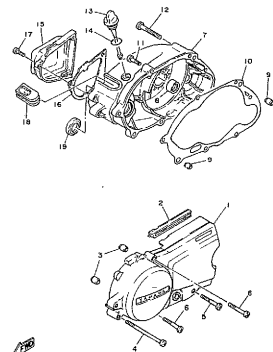
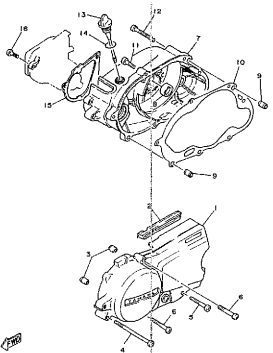
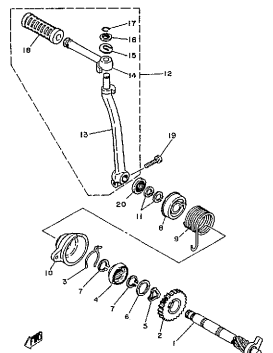
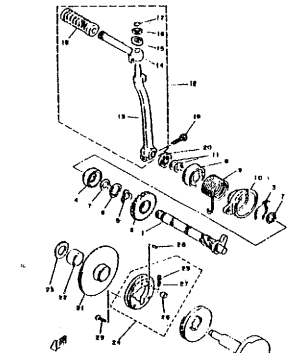
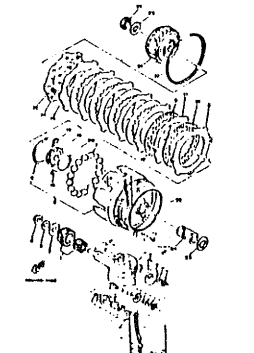
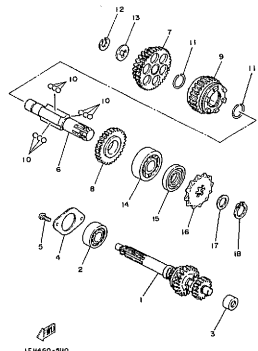
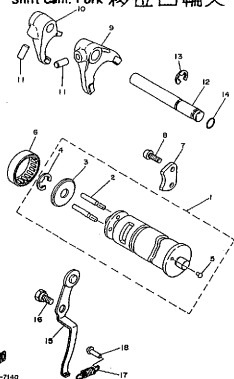

2EY444-7140

Fig. 15 Shift Shaft 變速桿 37

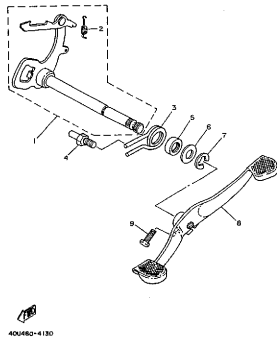

40U460-4130

Fig. 16 Frame 車架 39

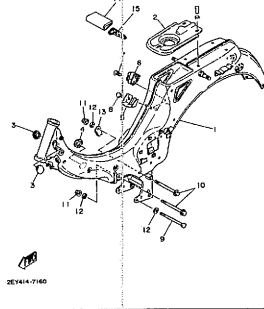

2EY444-7140

Fig. 17 Fender 擋泥蓋 41

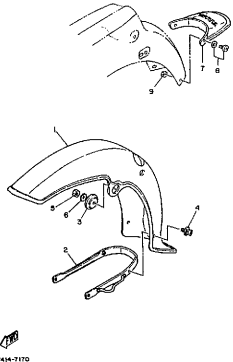

2EY444-7170

Fig. 18 Side Cover (V90) 側蓋 43

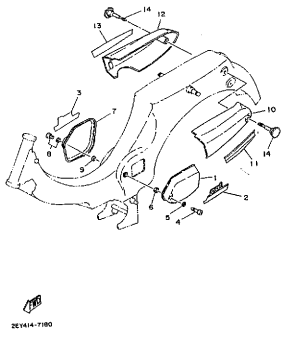

2EY444-7190

Fig. 19 Side Cover (V90E) 側蓋 47

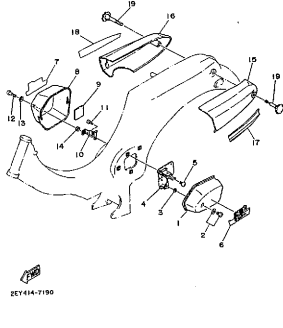

2EY444-7190

Fig. 20 Oil Tank 潤滑油箱 51

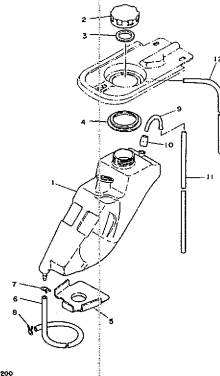

2EY444-7200

Fig. 21 Rear Arm Suspension 後臂後緩衝器 53

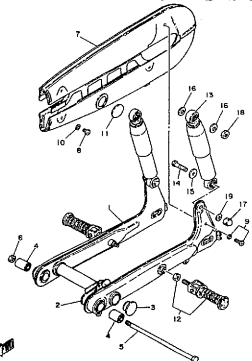

2EY444-7210

Fig. 22 Steering 操縱舵機構 57

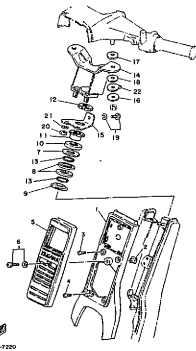

2EY444-7220

Fig. 23 Front Fork 前叉 61

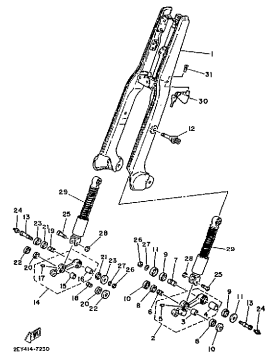

2EY444-7220

Fig. 24 Fuel Tank 汽油箱 65

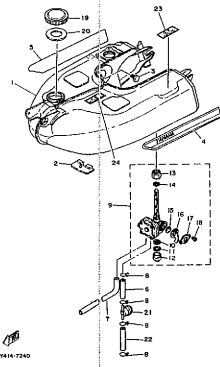

2EY444-7240

Fig. 25 Seat, Carrier 座墊 69

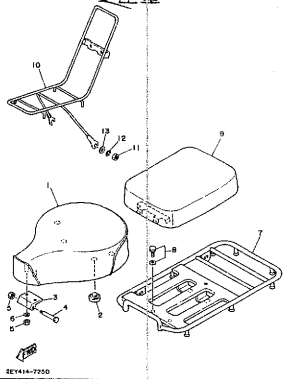

ZEY414-7250

Fig. 26 Front Wheel 前輪 71

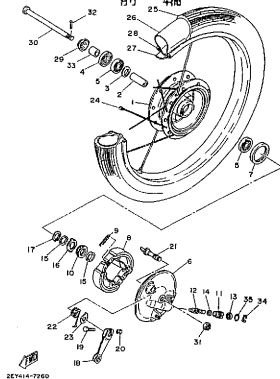

ZEY414-7250

Fig. 27 Rear Wheel 後輪 75

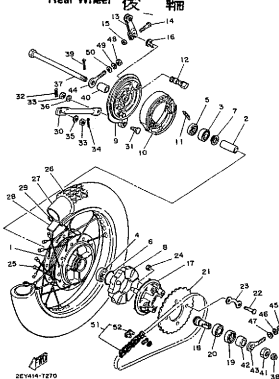

ZEY414-7250

Fig. 28 Steering Handle, Cable 轉向把手, 鋼索 81

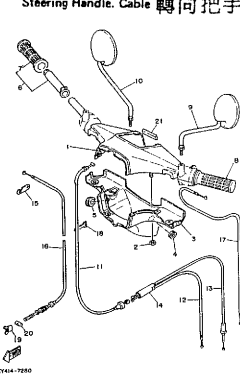

ZEY414-7250

Fig. 29 Stand, Footrest 支架, 置腳架 85

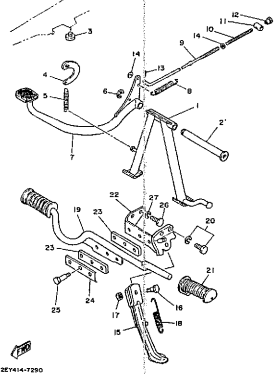

ZEY414-7250

Fig. 30 Leg Shield 腳防護擋板 89

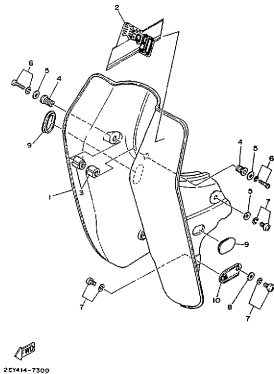

ZEY414-7300

Fig. 31 Generator 發電機 91

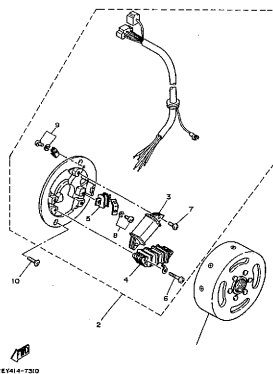

ZEY414-7300

Fig. 32 Starting Motor (V90E) 起動馬達 93

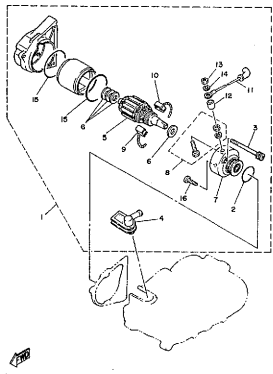

40V460-4100

Fig. 33 Flasher Light 方向燈 95

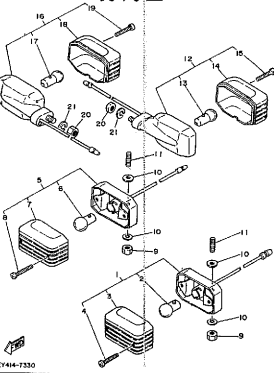

ZEY414-7330

Fig. 34 Meter 計量表 97

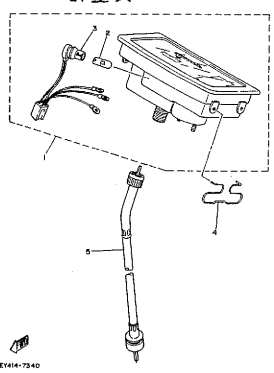

ZEY414-7340

Fig. 35 Headlight 前燈 99

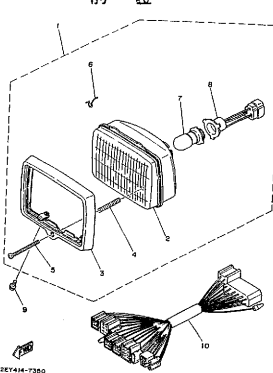

ZEY414-7350

Fig. 36 Taillight 後燈 101

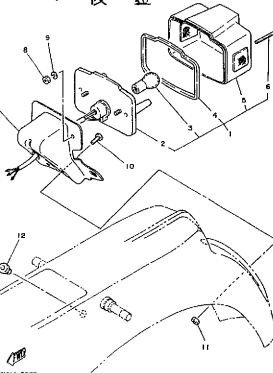

ZEY414-7360

Fig. 37 Handle Switch, Lever 把手開關、把手...103

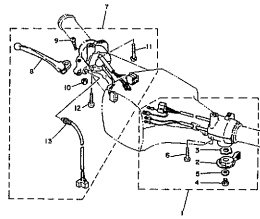

2E2144-7370

Fig. 38 Electrical 1 (V90) 電裝 1105

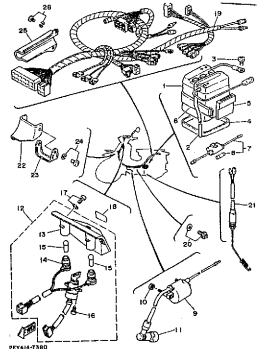

2E2144-7380

Fig. 39 Electrical 1 (V90E) 電裝 1109

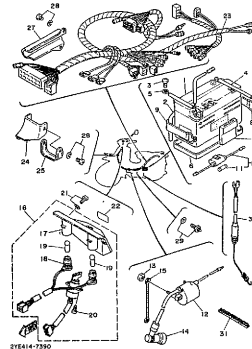

2E2144-7390

Fig. 40 Electrical 2 (V90) 電裝 2113

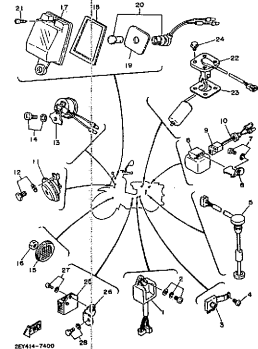

2E2144-7400

Fig. 41 Electrical 2 (V90E) 電裝 2117

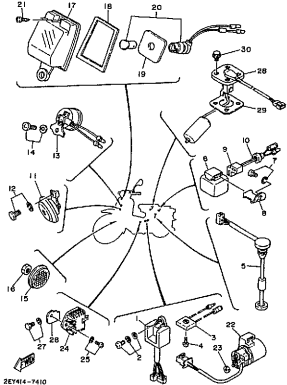

2E2144-7410

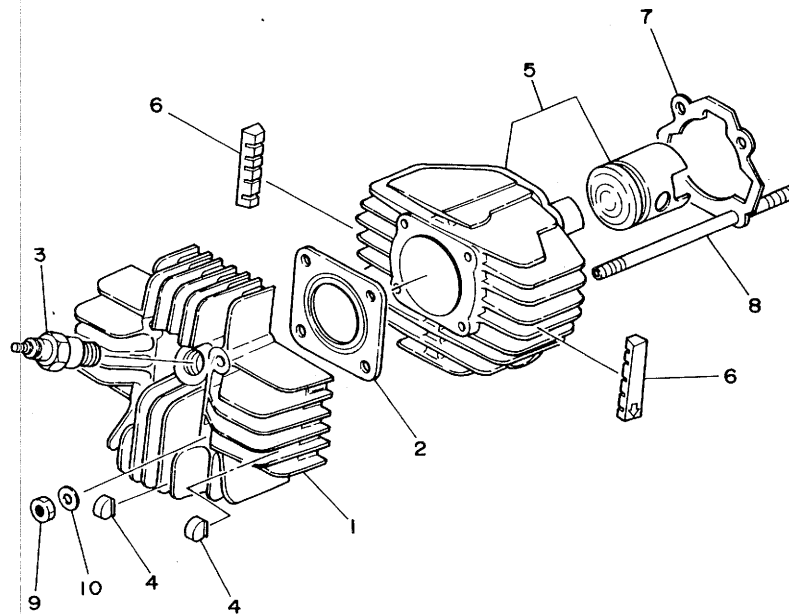

2EY414-7010

V92
 FIG. 1 CYLINDER 汽缸

項次	部品番號	英文名稱	中文名稱	用量	價格	備註
1	2EY-E1111-00-35	HEAD, cylinder 1	汽缸蓋	1	\$ 351	
2	2EY-E1181-00	GASKET, cylinder head 1	汽缸蓋墊片	1	7	
3	94701-00108	PLUG, spark (NGK BP6HS) ✓	火星塞	1	50	UR
	94701-00175	PLUG, spark (ND-W16FP)	火星塞	1	50	UR
4	4X5-E1161-00	ABSORBER 1	吸收器 1	9	5	
5	2EY-W0011-00	CYLINDER KIT	汽缸組	1	1200	
6	4X5-E1162-00	ABSORBER 2	吸收器 2	2	10	
7	300-11351-02	GASKET, cylinder	汽缸墊片	1	15	
8	90116-07035	BOLT, stud	雙頭螺栓	4	9	
9	90170-07019	NUT	六角螺	4	5	
10	90201-07653	WASHER, plate	平墊圈	4	5	

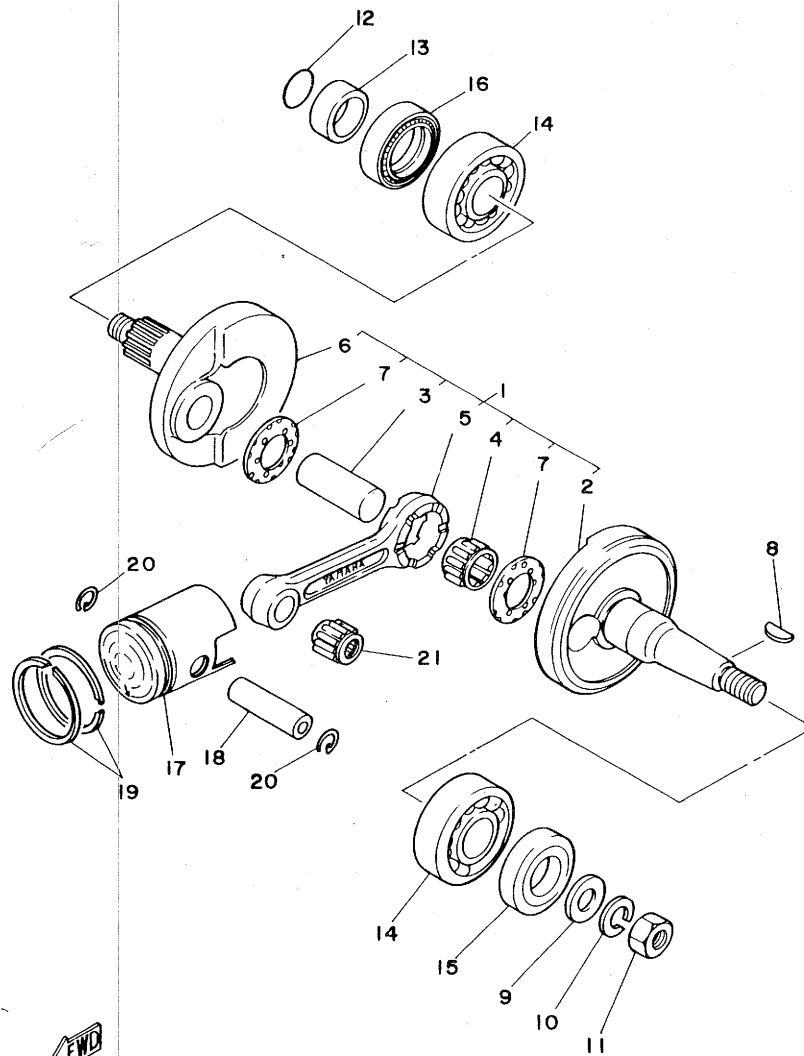

59L261-5020

FIG. 2 CRANKSHAFT. PISTON 曲軸 . 活塞

項次	部品番號	英文名稱	中文名稱	用量	價格	備註
1	2EY-E1400-00	CRANKSHAFT ASSY	曲軸總成	1	\$ 1915	
2	4X5-E1412-00	.CRANK 1	左曲軸	1	600	
3	4X5-E1681-00	.PIN, crank 1	曲軸銷	1	100	
4	93310-420F2	.BEARING, cylindrical	大端軸承	1	125	
5	1W7-11651-00	.ROD, connecting	連桿	1	694	
6	2EY-E1422-00	.CRANK 2	右曲軸	1	600	
7	90209-20159	.WASHER	墊圈	2	34	
8	90280-03017	KEY, woodruff	半圓鍵	1	15	
9	92901-12600	WASHER, plate	平墊圈	1		
10	92901-12100	WASHER, spring	彈簧墊圈	1	5	
11	90170-12215	NUT	螺帽	1	7	
12	93210-18023	O-RING	護油圈	1	5	
13	90387-20603	COLLAR	軸環	1	60	
14	93306-205Y6	BEARING (B6205C4)	軸承	2	101	
15	93103-25098	OIL SEAL	油封	1	130	
16	93103-32099	OIL SEAL	油封	1	173	
17	2EY-E1631-09	PISTON	活塞	1	264	
18	4X5-E1633-00	PIN, piston	活塞銷	1	50	
19	2EY-E1601-00	PISTON RING SET	活塞環組	1	75	{ 2EY-11610-10 - 1ST P.S. - { 2EY-11610-20 2ND P.S.
20	93450-13022	CIRCLIP	夾環	2		
21	93310-11268	BEARING, cylindrical	小端軸承	1	119	
	24G-11635-00	1ST P.S. PISTON		1		
	24G-11636-00	2ND P.S. PISTON		1		
	24U-11601-10	1ST P.S. RINGS		1		
	24U-11601-20	"		1		

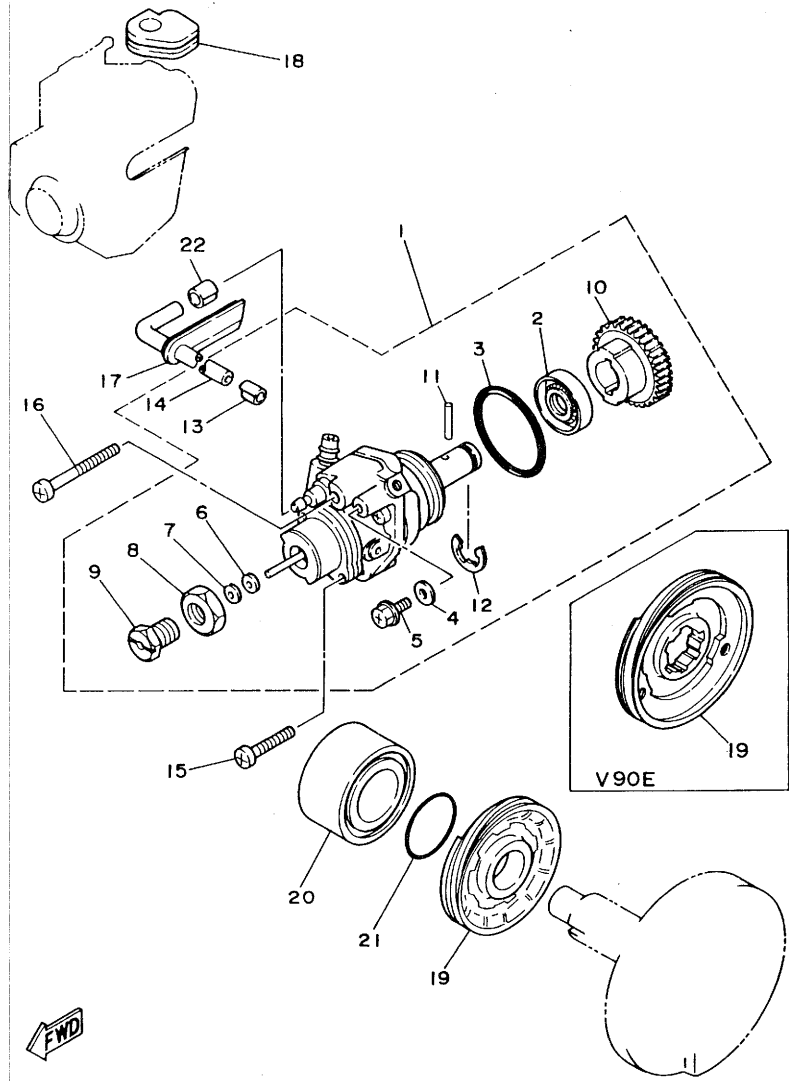

2EY414-7030

FIG. 3 OIL PUMP 潤滑油泵

項次	部品番號	英文名稱	中文名稱	用量	價格	備註
1	527-X3100-10	OIL PUMP ASSY	潤滑油泵總成	1	\$2636	
2	93101-10001 ✓	.OIL SEAL	油封	1	20	
3	93210-26240 ✓	.O-RING	護油圈	1	37	
4	90430-04004 ✓	.GASKET	墊片	1	15	
5	90149-04135 *	.SCREW	螺絲	1	10	
6	296-13147-00 ✓	.SHIM	襯片	1	17	UN
7	384-13138-00 ✓	.PLATE, adjusting	調整板	1	15	
8	90170-10105 ✓	.NUT	螺帽	1	25	
9	90401-10029 ✓	.BOLT, union	管套節螺栓	1	79	
10	296-13124-00	.GEAR, worm wheel (56T)	蝸輪	1	138	
11	93603-14026	.PIN, dowel	定位銷	1		
12	93430-07012	.CIRCLIP	夾環	1		
13	90468-02033	.CLIP	止夾	1	5	
14	4G2-13161-00	.PIPE, delivery 1	輸送管	1		
15	98501-05020	SCREW, pan head	盤頭螺絲	1	5	
16	98501-05035	SCREW, pan head	盤頭螺絲	1	5	
17	90480-10005	GROMMET	索環	1	9	
18	4X5-E3174-00	HOLDER, oil pipe	機油管座	1	5	
19	56J-13178-00	GEAR, pump drive	驅動齒輪	1	305	V90
	4G2-13178-00	GEAR, pump drive	驅動齒輪	1	897	V90E
20	1EM-13117-00	COLLAR, distance	間隔軸環	1		V90
21	93210-29857	O-RING	護油圈	1		V90
22	90468-02033	CLIP	止夾	1	5	

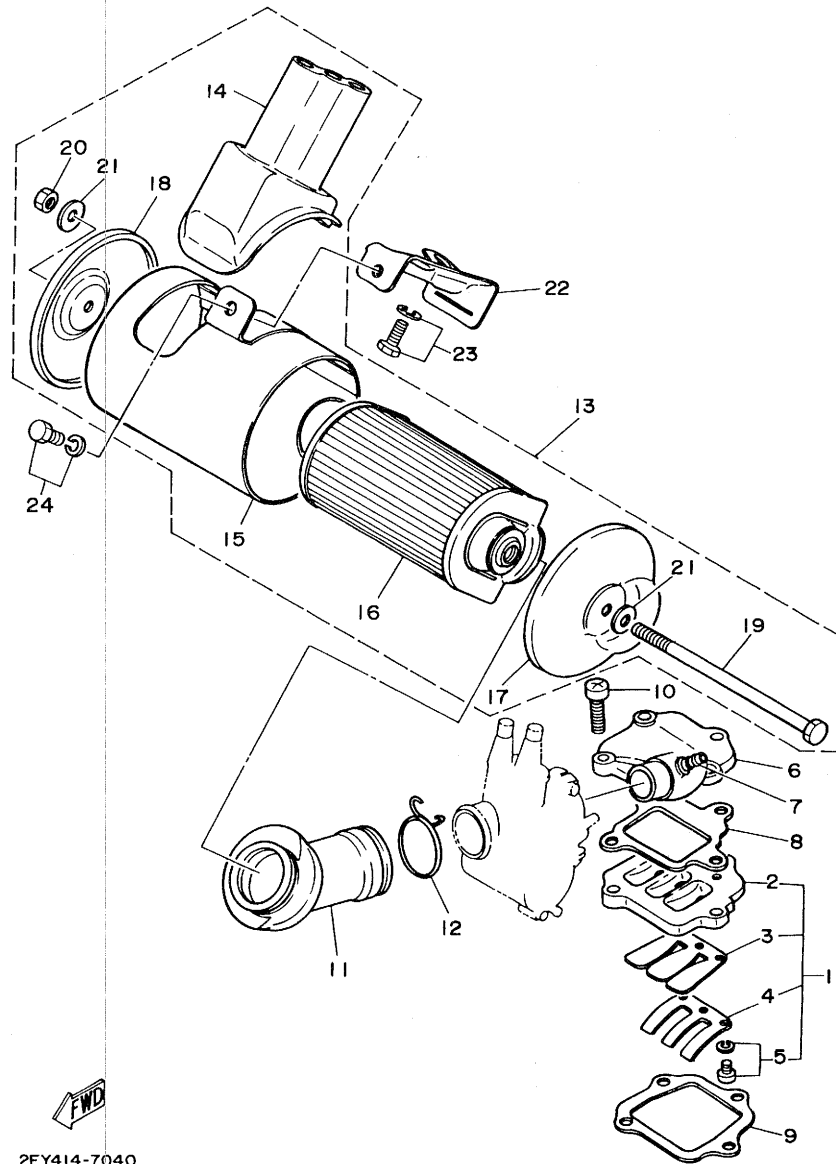

2EY414-7040

5
FIG. 4 INTAKE 空氣吸入口

項次	部品番號	英文名稱	中文名稱	用量	價格	備註
1	1HA-13610-00	REED VALVE ASSY	簧片閥總成	1	\$ 864	
2	300-13611-00	.SEAT, reed valve	簧片閥座	1		
3	300-13613-02	.REED, valve	簧片閥	1		
4	56J-13616-00	.STOPPER, reed valve	簧片閥停止器	1		
5	97601-03108	.SCREW, pan head w/washer	盤頭螺絲附墊圈	3		
6	2EY-E3555-00	MANIFOLD, intake	歧管	1	302	
7	4X5-E3115-00	CONNECTOR, suction pipe	吸氣管接頭	1	9	
8	300-13622-02	GASKET, valve seat	閥座襯墊	1	45	
9	300-13621-01	GASKET, valve seat	閥座襯墊	1	35	
10	92501-06030	SCREW, pan head	盤頭螺絲	4	5	
11	4X5-E4453-00	JOINT, air cleaner 1	濾清器接頭	1	26	
12	90467-20023	CLIP	止夾	1	5	
13	4X5-E4410-00	AIR FILTER ASSY	空氣過濾器總成	1	228	
14	4X5-E4454-00	.JOINT	接頭	1	50	
15	4X5-E4411-00	.CASE, air cleaner 1	濾清器箱 1	1	71	
16	4X5-E4451-00	.ELEMENT, air cleaner	過濾網	1	70	
17	4X5-E4422-00	.CAP, cleaner case 2	濾清器箱蓋 2	1	22	
18	4X5-E4412-00	.CAP, cleaner case 1	濾清器箱蓋 1	1	22	
19	97001-06140	.BOLT	螺栓	1		
20	95301-06600	.NUT	螺帽	1	5	
21	90201-06557	.WASHER, plate	平墊圈	2		

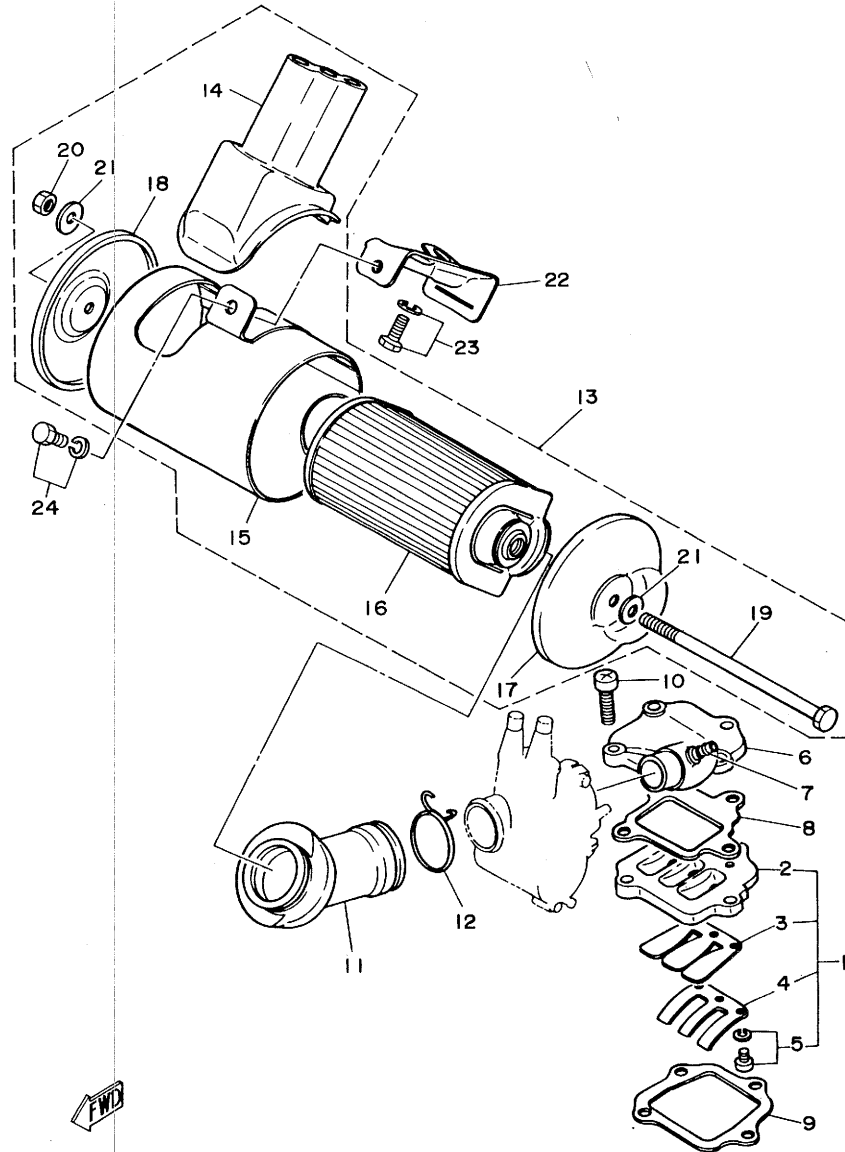

2EY414-7040

FIG. 4 INTAKE 空氣吸入口

項次	部品番號	英文名稱	中文名稱	用量	價格	備註
22	4X5-E4413-00	STAY	固定板 1	1	\$ 30	
23	97501-06416	BOLT, w/washer	螺栓附墊圈	2		
24	97501-06412	BOLT, w/washer	螺栓附墊圈	2		

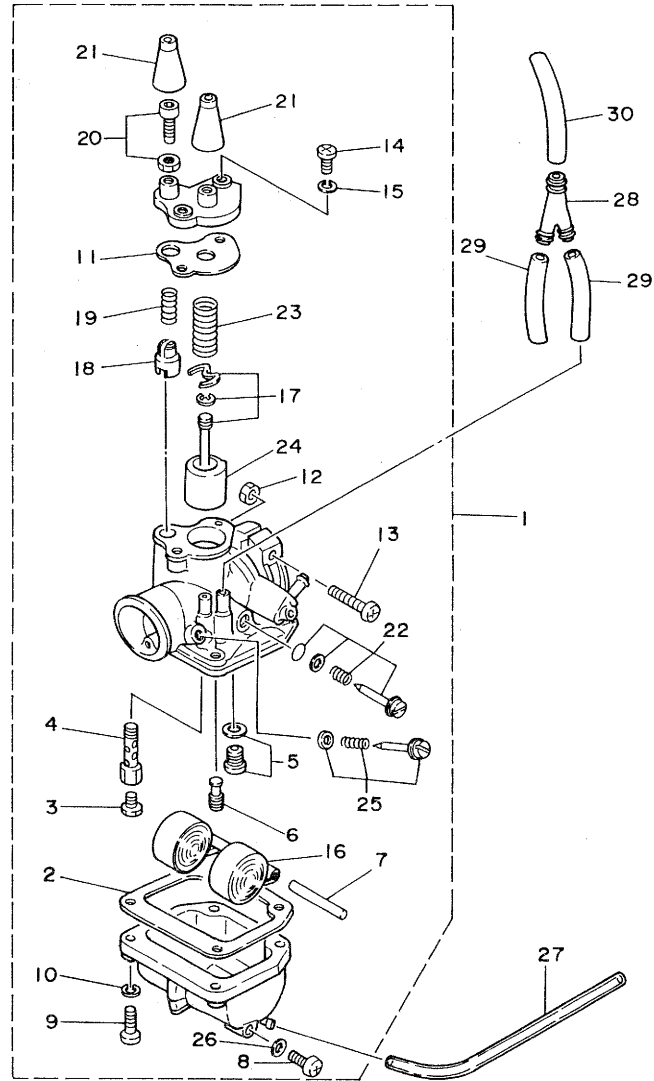



 2EY414-7050

FIG. 5 CARBURETOR 化油器

項次	部品番號	英文名稱	中文名稱	用量	價格	備註
1	2EY-E4101-00	CARBURETOR ASSY 1	化油器總成	1	\$ 850	
2	296-14184-01	.GASKET, float chamber	浮筒室墊片	1		
3	2EY-E4143-52	.JET, main (#160)	主噴口	1		
4	2EY-E4141-10	.NOZZLE, main (E-0)	主噴嘴	1		
5	21W-14107-12	.NEEDLE VALVE SET	針閥組	1		
6	2EY-E4142-20	.JET, pilot (# 20)	引導噴口	1		
7	127-14186-00	.PIN, float	浮筒銷	1	18	
8	98501-05008	.SCREW, panhead	盤頭螺絲	1	10	
9	98506-04018	.SCREW, panhead	盤頭螺絲	4	5	
10	92901-04100	.WASHER, spring	彈簧墊圈	4	5	
11	296-14198-01	.GASKET	墊片	1		
12	95301-05600	.NUT	螺帽	1	5	
13	98501-05030	.SCREW, pan head	盤頭螺絲	1		
14	98580-04010	.SCREW, pan head	盤頭螺絲	2	11	
15	92901-04100	.WASHER, spring	彈簧墊圈	2	5	
16	2E9-14185-00	.FLOAT	浮筒	1		
17	2EY-E490J-00	.NEEDLE SET	油針組	1		
18	127-14171-00	.PLUNGER, starter	起動柱塞	1		
19	127-14135-00	.SPRING, plunger	柱塞彈簧	1	12	
20	18A-14106-00	.CABLE ADJUST SCREW SET	調整螺絲組	1		
21	2E9-14169-00	.CAP	蓋	2		

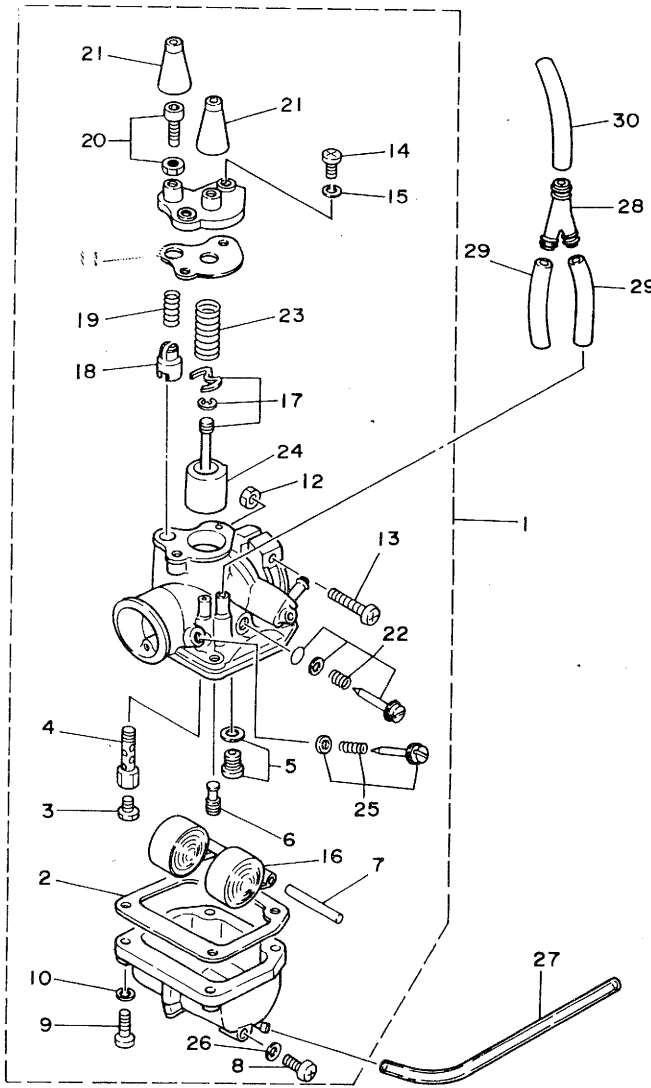

FWD

2EY414-7050

FIG. 5 CARBURETOR 化油器

項次	部品番號	英文名稱	中文名稱	用量	價格	備註
22	18A-14103-00	.THROTTLE SCREW SET	節流螺絲組	1	\$	
23	296-14131-00	.SPRING, throttle valve	節流閥彈簧	1		
24	18E-14112-25	.VALVE, throttle 1	節流閥	1		
25	59L-14104-00	.AIR SCREW SET	空氣螺絲組	1		
26	296-14117-00	.WASHER, plug screw	螺絲栓墊圈	1		
27	90445-05390	HOSE	管	1	7	
28	90413-05015	WAY 3	三通管	1		
29	90445-070A7	HOSE	管	2		
30	90445-070A8	HOSE	管	1		

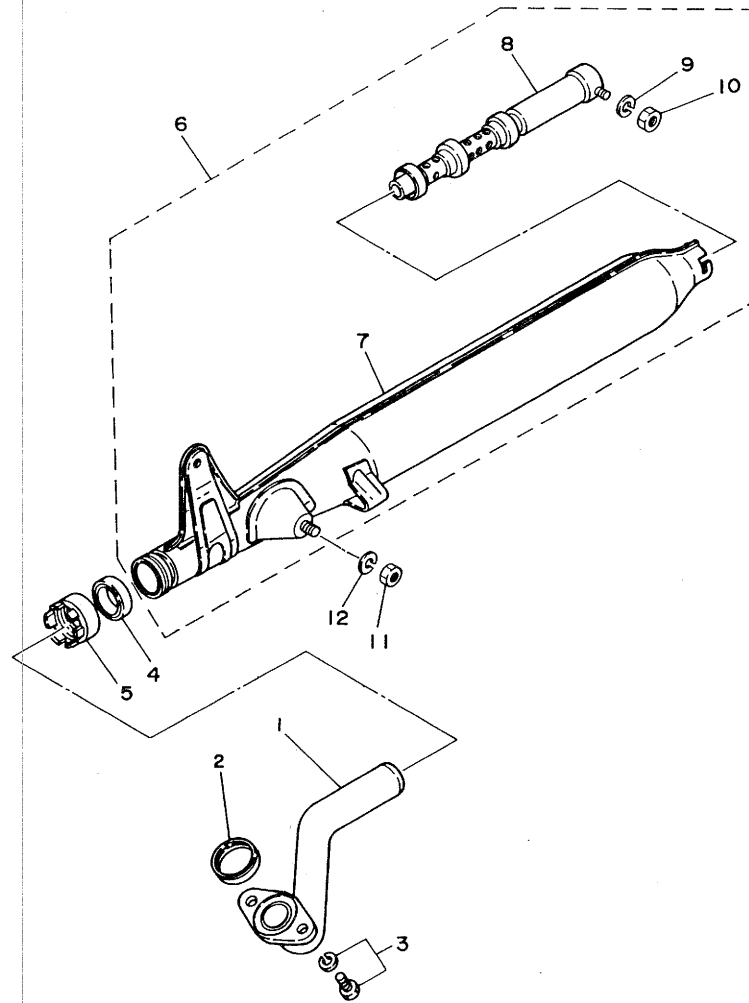

2EY414-7060

6
 FIG. 6 EXHAUST 排氣管

項次	部品番號	英文名稱	中文名稱	用量	價格	備註
1	2EY-E4611-00	PIPE, exhaust 1	排氣管	1	\$ 97	
2	4X5-E4613-00	GASKET, exhaust pipe	排氣管墊片	1	10	
3	97501-08420	BOLT, w/washer	螺栓附墊圈	2		
4	3E1-14714-00	GASKET, muffler	消音筒接合墊片	1	30	
5	4X5-E4713-00	NUT, muffler joint	消音器接合螺帽	1	40	
6	4X5-E4710-00	MUFFLER ASSY 1	消音器總成	1	565	
7	4X5-E4711-00	.MUFFLER 1	消音器	1		
8	4X5-E4753-00	.SILENCER, exhaust	消音管	1	45	
9	92901-06100	.WASHER, spring	彈簧墊圈	1		
10	95301-06600	.NUT	螺帽	1	5	
11	90170-08201	NUT	螺帽	1	6	
12	92901-08100	WASHER, spring	彈簧墊圈	1		

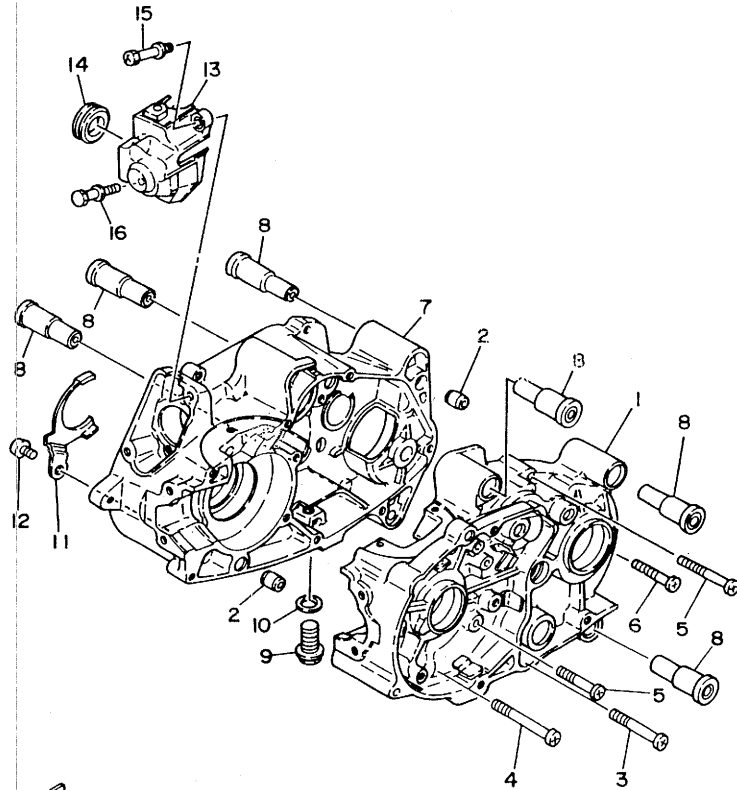

2EY414-7070

7
FIG. 7 CRANKCASE 曲軸箱

項次	部品番號	英文名稱	中文名稱	用量	價格	備註
1	2EY-E5111-00	CRANKCASE 1	左曲軸箱	1	\$ 1300	
2	99510-12016	PIN, dowel	定位銷	2	12	
3	92501-06050	SCREW, pan head	盤頭螺絲	3		
4	92501-06060	SCREW, pan head	盤頭螺絲	1	10	
5	92501-06045	SCREW, pan head	盤頭螺絲	4		
6	92501-06030	SCREW, pan head	盤頭螺絲	2	5	
7	2EY-E5121-00	CRANKCASE 2	右曲軸箱	1	1100	
8	4X5-E5316-00	DAMPER, engine mount 1	防震墊	6	12	
9	90340-12005	PLUG, straight screw	排油塞	1	6	
10	90430-12038	GASKET	墊片	1	5	
11	4X5-E5128-00	HOLDER	固定座	1	15	
12	92501-08010	SCREW, pan head	盤頭螺絲	1	10	
13	4X5-E5416-00	COVER, oil pump	機油泵外蓋	1	22	
14	90480-21038	GROMMET	索環	1	6	
15	90101-06393	BOLT	螺栓	1	6	
16	90101-06394	BOLT	螺栓	1	6	

10
 FIG. 8 CRANKCASE COVER 1 (V90) 曲軸箱蓋

項次	部品番號	英文名稱	中文名稱	用量	價格	備註
1	2EY-E5411-00-35	COVER, crankcase 1	左曲軸箱蓋	1	\$ 500	
2	4X5-E5492-00	COVER	蓋	1	7	
3	99510-10014	PIN, dowel	定位銷	2		
4	92501-06100	SCREW, pan head	盤頭螺絲	1	5	
5	92501-06045	SCREW, pan head	盤頭螺絲	1		
6	92501-06030	SCREW, pan head	盤頭螺絲	2	5	
7	2EY-E5421-00	COVER, crankcase 2	右曲軸箱蓋 2	1	700	
8	93104-11053	OIL SEAL	油封	1	6	
9	99510-10014	PIN, dowel	定位銷	2		
10	2EY-E5451-00	GASKET, crankcase cover 2	右曲軸箱蓋墊片 2	1	27	
11	92501-06025	SCREW, pan head	盤頭螺絲	2	5	
12	92501-06055	SCREW, pan head	盤頭螺絲	5		
13	2EY-E5362-00	PLUG, oil level	油標塞	1	17	
14	93210-21190	O-RING	護油圈	1	5	
15	2EY-E5436-00-35	COVER, starting motor	電動馬達蓋	1	80	
16	2EY-E5446-00	GASKET, starting motor cover	電動馬達蓋墊片	1	15	
17	92501-06020	SCREW, pan head	盤頭螺絲	3	5	
18	2EY-E5486-00	GROMMET	索環	1	10	
19	90338-34812	PLUG	塞子	1	8	

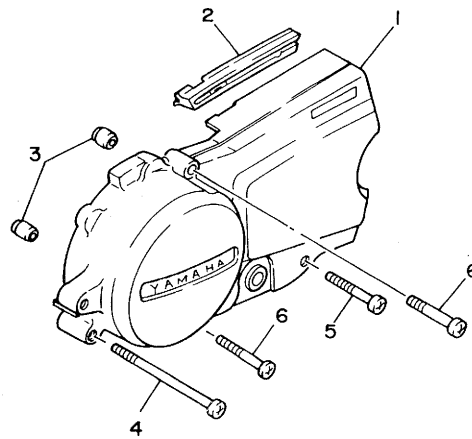
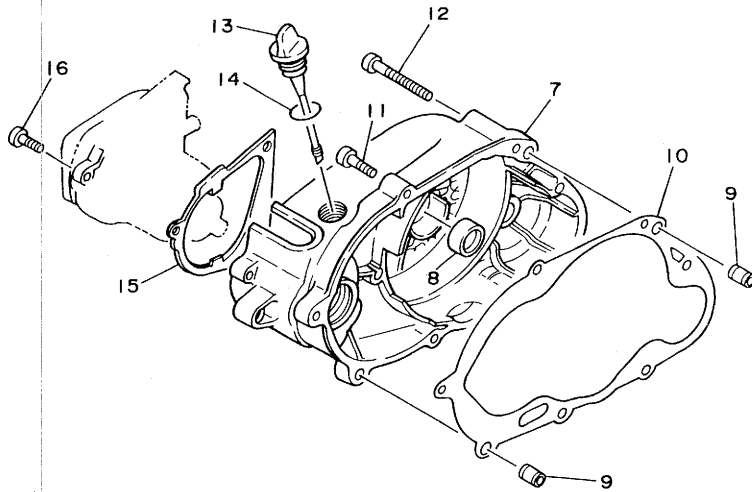

2EU460-7080

FIG. 9 CRANKCASE COVER 1 (V90E) 曲軸箱蓋

項次	部品番號	英文名稱	中文名稱	用量	價格	備註
1	2EY-E5411-00-35	COVER, crankcase 1	左曲軸箱蓋	1	\$ 500	
2	4X5-E5492-00	COVER	蓋	1	7	
3	99510-10014	PIN, dowel	定位銷	2		
4	92501-06100	SCREW, pan head	盤頭螺絲	1	5	
5	92501-06045	SCREW, pan head	盤頭螺絲	1		
6	92501-06030	SCREW, pan head	盤頭螺絲	2	5	
7	2GR-E5421-00	COVER, crankcase 2	右曲軸箱蓋 2	1		
8	93104-11053	OIL SEAL	油封	1	6	
9	99510-10014	PIN, dowel	定位銷	2		
10	2EY-E5451-00	GASKET, crankcase cover i	右曲軸箱蓋墊片 2	1	27	
11	92501-06025	SCREW, pan head	盤頭螺絲	2	5	
12	92501-06055	SCREW, pan head	盤頭螺絲	5		
13	2EY-E5362-00	PLUG, oil level	油標塞	1	17	
14	93210-21190	O-RING	護油圈	1	5	
15	2GR-E5446-00	GASKET, starting motor cover	電動馬達蓋墊片	1	15	
16	92501-06020	SCREW, pan head	盤頭螺絲	3	5	

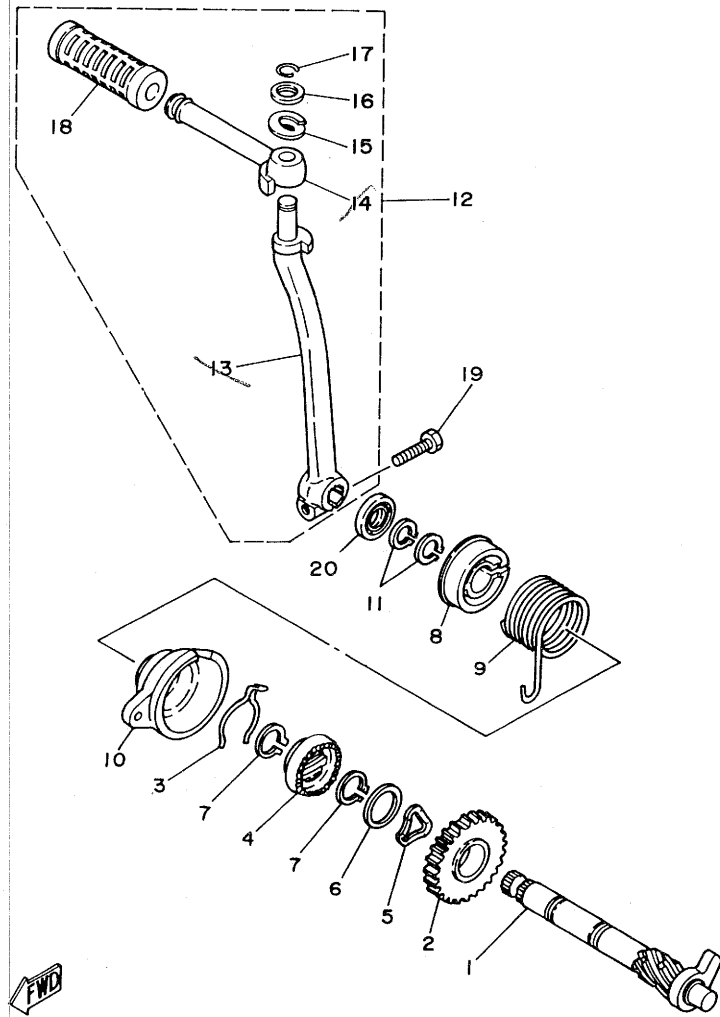

2EY414-7100

9

6

FIG. 10 STARTER (V90) 起動機構

項次	部品番號	英文名稱	中文名稱	用量	價格	備註
1	517-15660-01	KICK AXLE ASSY	腳踩軸總成	1	\$ 460	
2	3K7-15641-00	GEAR, kick (21T)	腳踩齒輪	1	258	
3	90468-26046	CLIP	止夾	1	9	
4	296-15671-00	WHEEL, ratchet	棘輪	1	191	
5	90206-19027	WASHER, wave	波形墊圈	1	5	
6	90201-19811	WASHER, plate	平墊圈	1	5	
7	93410-19805	CIRCLIP	夾環	2	5	
8	4X5-E5676-00	COVER, spring	彈簧蓋	1	10	
9	90508-26804	SPRING, torsion	扭轉彈簧	1	15	
10	4X5-E5664-00	GUIDE, spring	彈簧導件	1	21	
11	93410-15804	CIRCLIP	夾環	2		
12	2EY-E5620-00	KICK CRANK ASSY	腳踩柄總成	1	125	
13	2EY-E5611-00	.CRANK, kick	腳踩柄	1		
14	4X6-E5612-00	.LEVER, kick	腳踩桿	1		
15	90504-18005	.SPRING, compression	壓力彈簧	1		
16	90209-10108	.WASHER	墊圈	1		
17	93440-10028	.CIRCLIP	夾環	1		
18	4X6-E5618-00	.COVER, kick lever	腳踩桿套	1	5	
19	97011-06025	BOLT	螺栓	1		
20	93109-15001	OIL SEAL	油封	1	10	

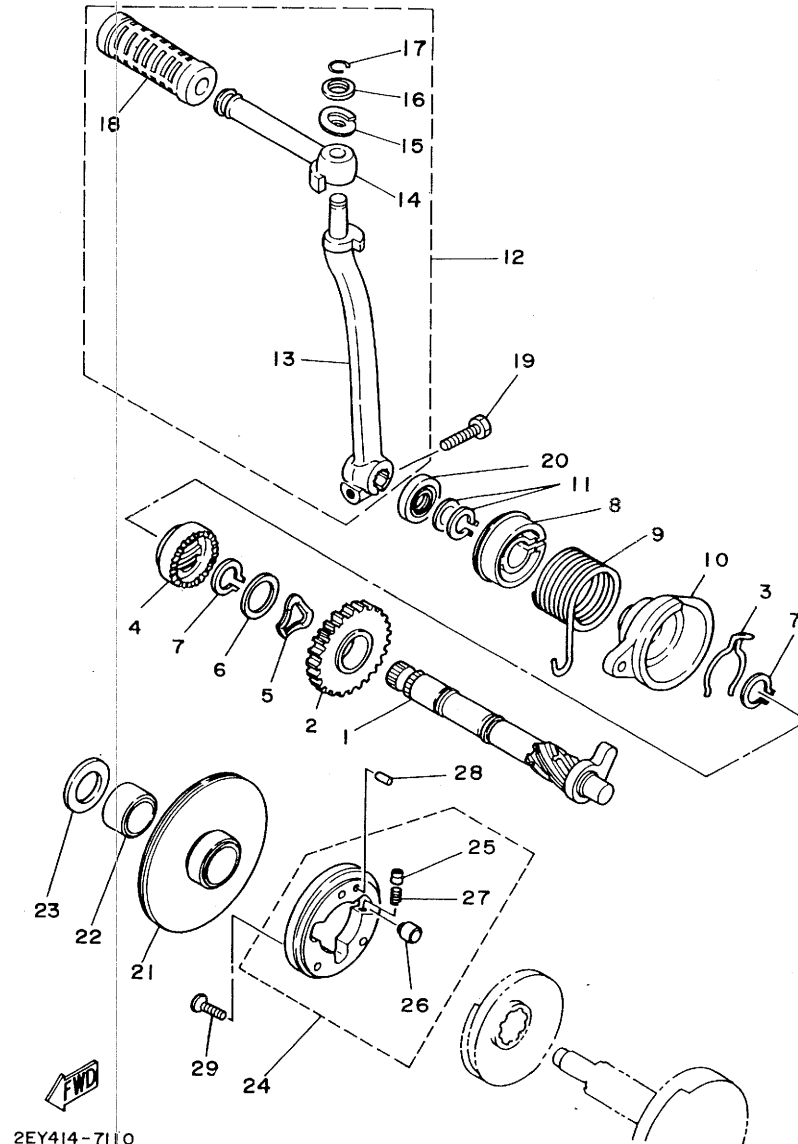
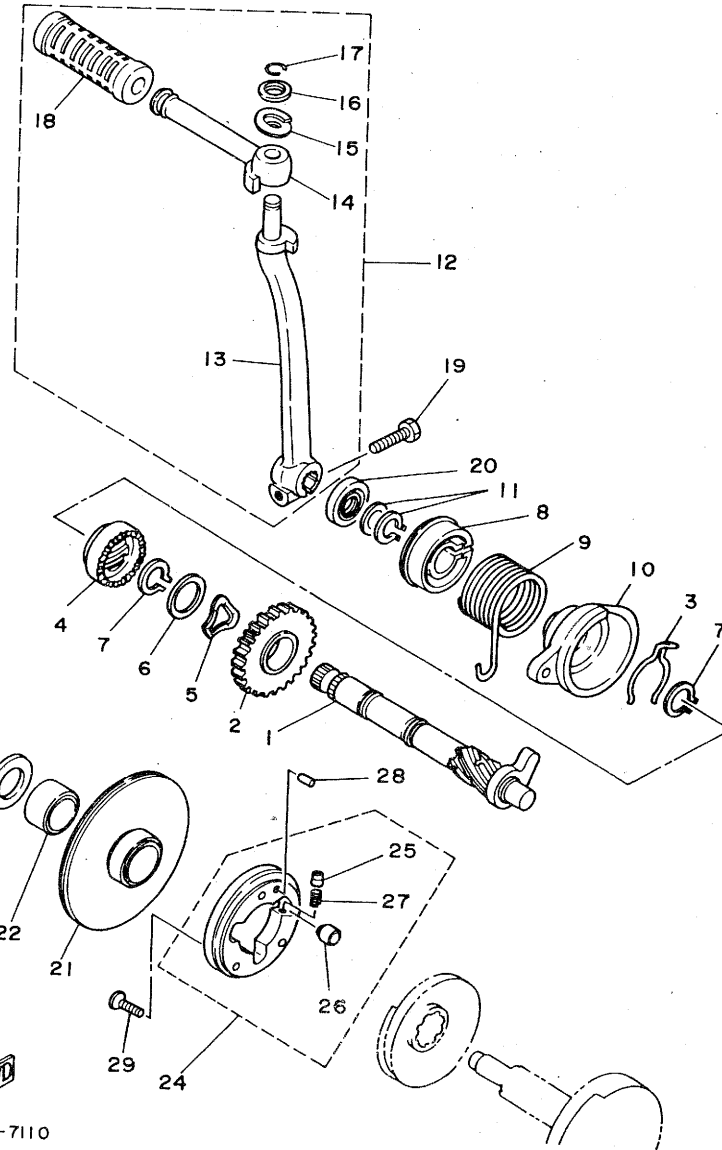

FIG. 11 STARTER (V90E) 起動機構

項次	部品番號	英文名稱	中文名稱	用量	價格	備註
1	517-15660-01	KICK AXLE ASSY	腳踩軸總成	1	\$ 460	
2	3K7-15641-00	GEAR, kick (21T)	腳踩齒輪	1	258	
3	90468-26046	CLIP	止夾	1	9	
4	296-15671-00	WHEEL, ratchet	棘輪	1	191	
5	90206-19027	WASHER, wave	波形墊圈	1	5	
6	90201-19811	WASHER, plate	平墊圈	1	5	
7	93410-19805	CIRCLIP	夾環	2	5	
8	4X5-E5676-00	COVER, spring	彈簧蓋	1	10	
9	90508-26804	SPRING, torsion	扭轉彈簧	1	15	
10	4X5-E5664-00	GUIDE, spring	彈簧導件	1	21	
11	93410-15804	CIRCLIP	夾環	2		
12	2EY-E5620-00	KICK CRANK ASSY	腳踩柄總成	1	125	
13	2EY-E5611-00	.CRANK, kick	腳踩柄	1		
14	4X6-E5612-00	.LEVER, kick	腳踩桿	1		
15	90504-18005	.SPRING, compression	壓力彈簧	1		
16	90209-10108	.WASHER	墊圈	1		
17	93440-10028	.CIRCLIP	夾環	1		
18	4X6-E5618-00	.COVER, kick lever	腳踩桿套	1	5	
19	97011-06025	BOLT	螺栓	1		
20	93109-15001	OIL SEAL	油封	1	10	
21	4G2-15517-00	GEAR, idler 2	惰齒輪 2	1	465	



2EY414-7110

IG. 11 STARTER (V90E) 起動機構

順次	部品番號	英文名稱	中文名稱	用量	價格	備註
22	90560-20196	SPACER	隔筒	1	\$	
23	90201-20611	WASHER, plate	平墊圈	1		
24	4G2-15580-00	STARTER CLUTCH OUTER ASSY	起動離合器外端總成	1	1305	
25	4G2-15583-00	.CAP, starter clutch spring	蓋	3		
26	93608-10155	.PIN, dowel	定位銷	3		
27	90501-03592	.SPRING, compression	壓力彈簧	3		
28	93605-14143	PIN, dowel	定位銷	1		
29	92701-06018	SCREW, flat head	平頭螺絲	3		

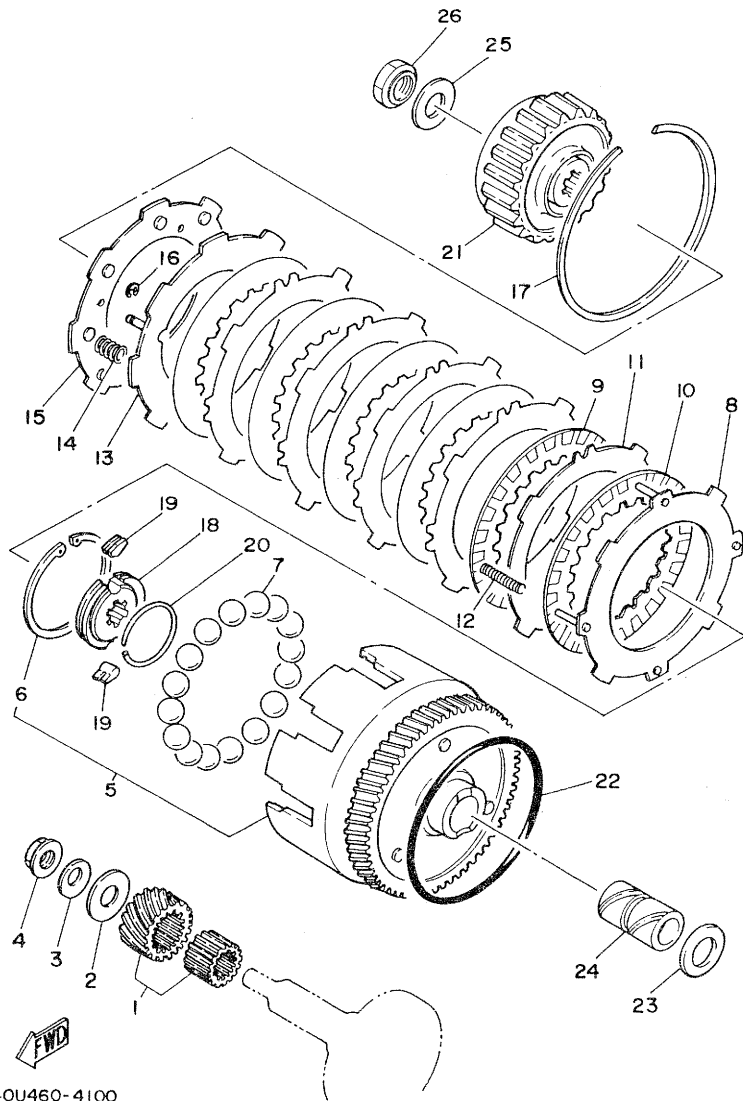

40U460-4100

10 6
FIG. 12 CLUTCH 離合器

項次	部品番號	英文名稱	中文名稱	用量	價格	備註
1	1EM-16110-00-30	PRIMARY DRIVE GEAR	主驅動齒輪	1	\$ 1116	V90
	4G2-W6111-00-30	PRIMARY DRIVE GEAR	主驅動齒輪	1		V90E
2	90201-12317	WASHER, plate	平墊圈	1	10	
3	90208-12015	WASHER, conical spring	錐形彈簧墊圈	1	5	
4	90179-12244	NUT	螺帽	1	5	
5	3E5-16150-01-30	PRIMARY DRIVEN GEAR COMP. (66T)	從動齒輪總成	1		
6	90468-16090	.CLIP	止夾	1		
7	93505-08030 ^{3/8-INCH}	BALL	鋼珠	16		
8	527-16520-10	PLATE, thrust weight	重量推力板總成	1	273	
9	3E5-16521-00	PLATE, friction	磨擦板	3	114	
10	116-16521-00	PLATE, friction	磨擦板	3	114	
11	517-16524-20	PLATE, clutch 1 (1.4T)	離合板	5	80	
12	90501-10602	SPRING, compression	壓力彈簧	4		
13	517-16550-10	PRESSURE PLATE ASSY	壓力板總成	1		
14	90501-12088	SPRING, compression	壓力彈簧	8		
15	517-16561-01	PLATE, pressure 2	壓力板	1		
16	93430-03013	CIRCLIP	夾環	2		
17	93451-11037	CIRCLIP	夾環	1		
18	517-16180-00	ONE WAY BOSS COMP.	單向轂整體	1		
19	384-15635-00	PAWL, kick	反冲爪	2		
20	2T4-15637-00	SPRING, pawl	爪形彈簧	1		

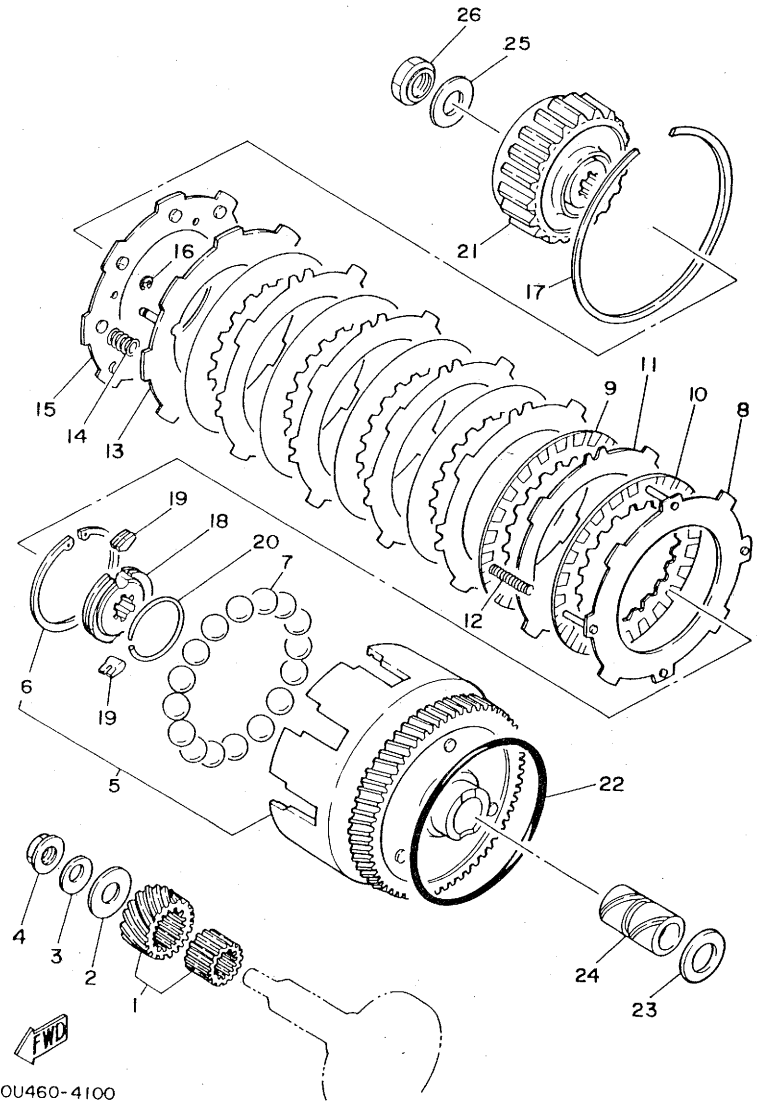

40U460-4100

10
 FIG. 12 CLUTCH 離合器

項次	部品番號	英文名稱	中文名稱	用量	價格	備註
21	527-16571-00	BOSS, clutch	離合器殼	1	\$	
22	93210-98202	O-RING	護油圈	1		
23	4X5-E6164-00	PLATE, thrust 2	止推板 2	1	8	
24	90560-17146	SPACER	隔筒	1	150	
25	90208-16019	WASHER, conical spring	錐形彈簧墊圈	1	7	
26	90179-16190	NUT	螺帽	1	7	

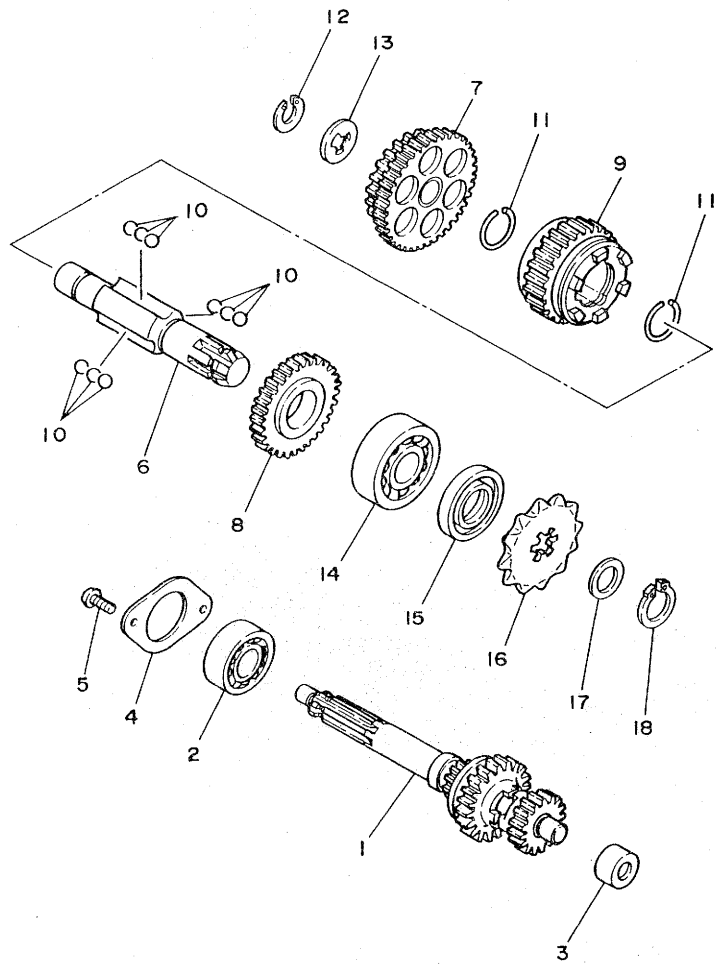

1EH460-5110

11 8
 FIG. 13 TRANSMISSION 傳動機構

項次	部品番號	英文名稱	中文名稱	用量	價格	備註
1	4X5-E7410-00	MAIN AXLE COMP. (12/16/20T)	主軸總成	1	\$	
2	93306-20301	BEARING (B6203)	軸承	1	60	
3	93320-41202	BEARING (BK1212V1)	軸承	1	170	
4	4X5-E7471-00	PLATE, cover	軸承蓋板	1		
5	92501-06012	SCREW, pan head	盤頭螺絲	2	5	
6	4X5-E7421-00	AXLE, drive	從動軸	1	400	
7	4X5-E7211-00	GEAR, 1st wheel (39T/26T)	一檔從動齒輪	1	300	
8	4X5-E7221-00	GEAR, 2nd wheel (29T)	二檔從動齒輪	1	250	
9	4X5-E7231-00	GEAR, 3rd wheel	三檔從動齒輪	1	300	
10	93509-32012	BALL <i>9/32-INCH</i>	鋼珠	9		
11	93450-28049	CIRCLIP	夾環	2		
12	93440-15801	CIRCLIP	夾環	1	5	
13	90209-15178	WASHER (0.6T)	墊圈	1	5	UR
	90209-15179	WASHER (0.8T)	墊圈	1	5	UR
	90209-15180	WASHER (1.0T)	墊圈	1	5	UR
14	93306-20401	BEARING (B6204)	軸承	1	60	
15	93102-20143	OIL SEAL	油封	1	7	
16	4X5-E7461-40	SPROCKET, drive (14T)	驅動鏈輪	1	50	<i>ONLY SOLD AS KIT (25 PROCKETS)</i>
17	90201-20266	WASHER, plate (1.0T)	平墊圈	1	5	UR
	90201-20685	WASHER, plate (0.5T)	平墊圈	1		UR
18	93410-20803	CIRCLIP	夾環	1	5	

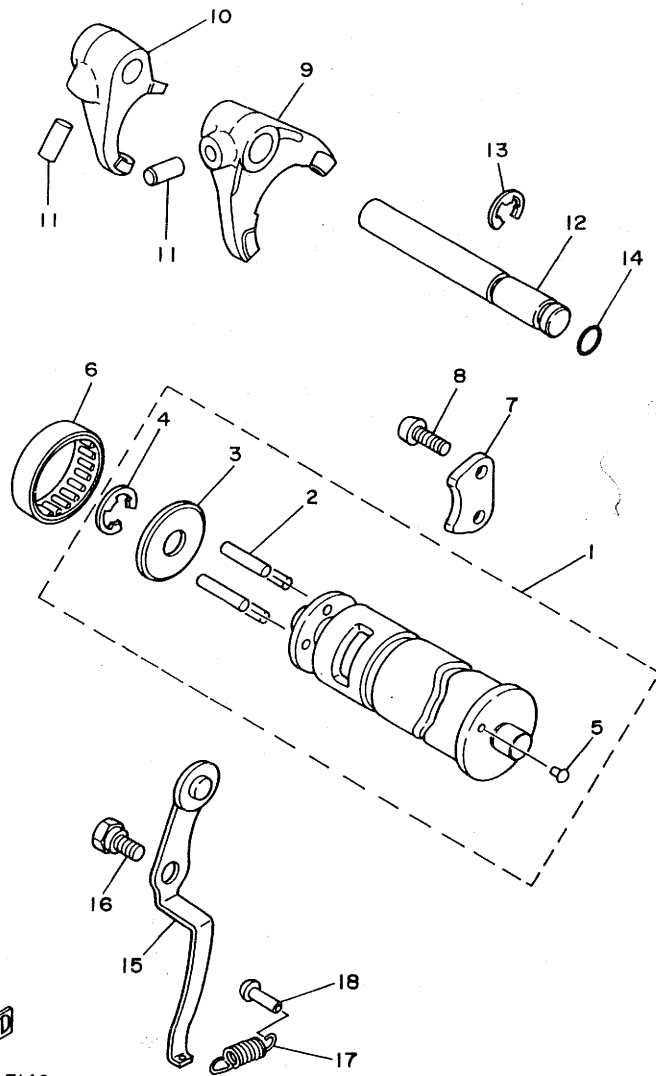

2EY414-7140

12
 10
 FIG. 14 SHIFT CAM. FORK 移位凸輪叉

項次	部品番號	英文名稱	中文名稱	用量	價格	備註
1	4X5-18540-00	SHIFT CAM ASSY	移位凸輪總成	1	\$ 676	
2	93604-22050	.PIN, dowel	定位銷	4		
3	296-18561-00	.PLATE, side 1	側板	1		
4	99002-09600	.CIRCLIP	夾環	1		
5	136-18542-00	.POINT, neutral	頂點	1	16	
6	93315-23208	BEARING, cylindrical	軸承	1	119	
7	4X5-E8562-00	PLATE, stopper 2	停止器平板	1	15	
8	92501-06014	SCREW, pan head	盤頭螺絲	2	5	
9	1W7-18511-01	FORK, shift 1	移位叉 1	1	368	
10	1W7-18512-02	FORK, shift 2	移位叉 2	1	368	
11	93606-14081	PIN, dowel	定位銷	2		
12	4X5-E8531-01	BAR, shift fork guide 1	移位叉導桿	1		
13	99001-10600	CIRCLIP	夾環	1	5	
14	93210-08006	O-RING	護油圈	1	5	
15	2EY-E8140-00	STOPPER LEVER ASSY	止檔桿總成	1	25	
16	90109-06001	BOLT	螺栓	1	5	
17	90506-10184	SPRING, tension	拉緊彈簧	1	5	
18	4X5-E6346-00	HOOK, spring	彈簧鋼	1	5	

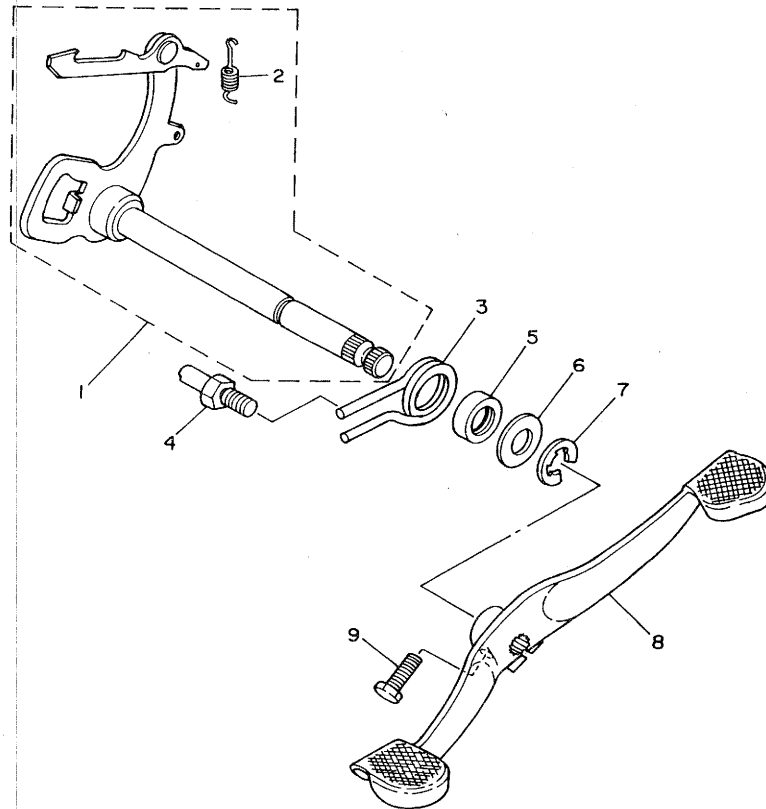

40U460-4130

13

FIG. 15 SHIFT SHAFT 變速桿

項次	部品番號	英文名稱	中文名稱	用量	價格	備註
1	2EY-E8101-00	SHIFT SHAFT ASSY	變速桿總成	1	\$ 110	
2	90506-08122	.SPRING, tension	拉緊彈簧	1	4	
3	90508-32054	SPRING, torsion	拉緊彈簧	1	6	
4	4X5-E8127-00	STOPPER, screw	停止器螺絲	1	8	
5	93101-12004	OIL SEAL	油封	1	10	
6	90201-12575	WASHER, plate	平墊圈	1	5	
7	99001-10600	CIRCLIP	夾環	1	5	
8	2EY-E8111-00	PEDAL, shift	變速踏板	1	75	
9	97021-06020	BOLT	螺栓	1		

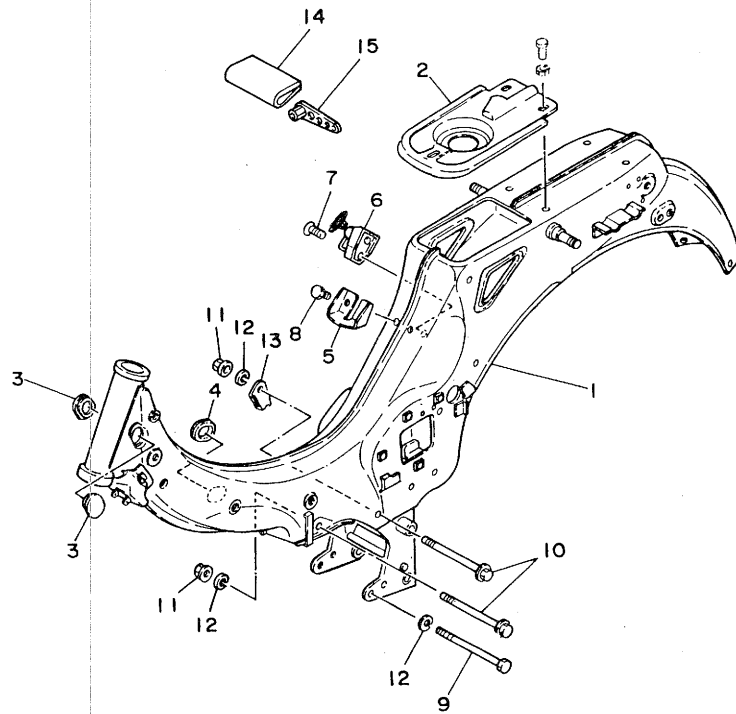

2EY414-7160

14
 FIG. 16 FRAME 車架

項次	部品番號	英文名稱	中文名稱	用量	價格	備註
1	2EY-F1110-00-63	FRAME COMP.	車架整體	1	\$2900	UR BRILLIANT RED 閃紅色
	2EY-F1110-00-75	FRAME COMP.	車架整體	1	2900	UR MARINE BLUE 海藍色
	2EY-F1110-00-18	FRAME COMP.	車架整體	1	2900	UR METALLIC AROMA GREEN 帥綠色
	2EY-F1110-00-NA	FRAME COMP.	車架整體	1		UR SHINY BLACK 閃黑色
2	53X-F1243-00-33	PLATE, bridge	架接板	1	80	YAMAHA BLACK 山葉黑色
3	4X5-F1279-00	PLUG, blind	堵塞	2	5	
4	4X5-F6288-00	GROMMET, cable	鋼索索環	1	5	
5	4X5-F1345-00	BRACKET, fuel tank	油箱裝配支架	1		
6	4X5-F1398-V0	HELMET HANGER ASSY	鎖頭	1	-	V90 (WITH 2 KEYS)
7	92701-06030	SCREW, flat head	平頭螺絲	1	7	V90
8	97001-06010	BOLT	螺栓	2		
9	90101-08285	BOLT	螺栓	1	15	
10	95821-08120	BOLT, flange	凸緣螺栓	2	10	
11	95701-08100	NUT, flange	凸緣螺帽	2		
12	92901-18100	WASHER, spring	彈簧墊圈	3		
13	4X5-F1441-00	BRACKET, stop switch	剎車燈開關支架	1		
14	962-28111-00	BAG	袋	1		
15	962-28137-00	SPANNER	板手	1		

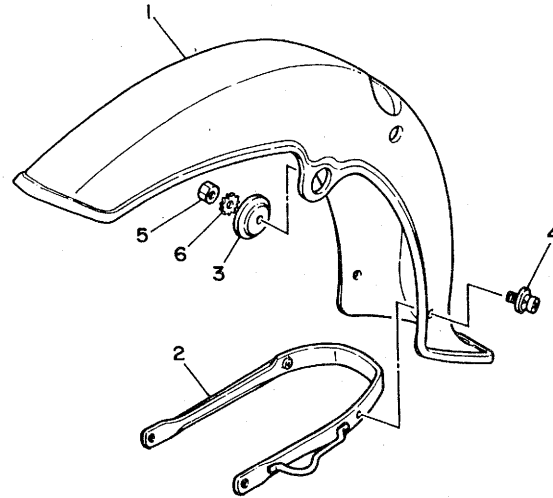
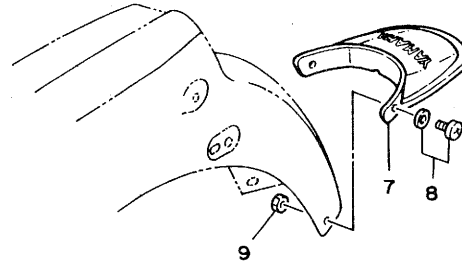

2EY414-7170

15
FIG. 17 FENDER

擋泥蓋

項次	部品番號	英文名稱	中文名稱	用量	價格	備註
1	4X5-F1511-00-63	FENDER, front	前擋泥蓋	1	\$290	UR BRILLIANT RED 閃紅色
	4X5-F1511-00-75	FENDER, front	前擋泥蓋	1	290	UR MARINE BLUE 海藍色
	4X5-F1511-00-18	FENDER, front	前擋泥蓋	1	290	UR METALLIC AROMA GREEN 帥綠色
	4X5-F1511-00-NA	FENDER, front	前擋泥蓋	1		UR SHINY BLACK 閃黑色
2	4X5-F1513-00	STAY, fender 1	擋泥蓋固定桿	1	30	
3	90209-08018	WASHER	墊圈	2	7	
4	90159-05026	SCREW, with washer	螺絲附墊圈	2		
5	95301-08700	NUT	螺帽	2	5	
6	92901-08400	WASHER, external tooth	外齒墊圈	2		
7	4X5-F1621-01	FLAP	後擋泥蓋襟翼	1	15	
8	97601-06212	SCREW, pan head w/washer	盤頭螺絲附墊圈	2		
9	95301-06600	NUT	螺帽	2	5	

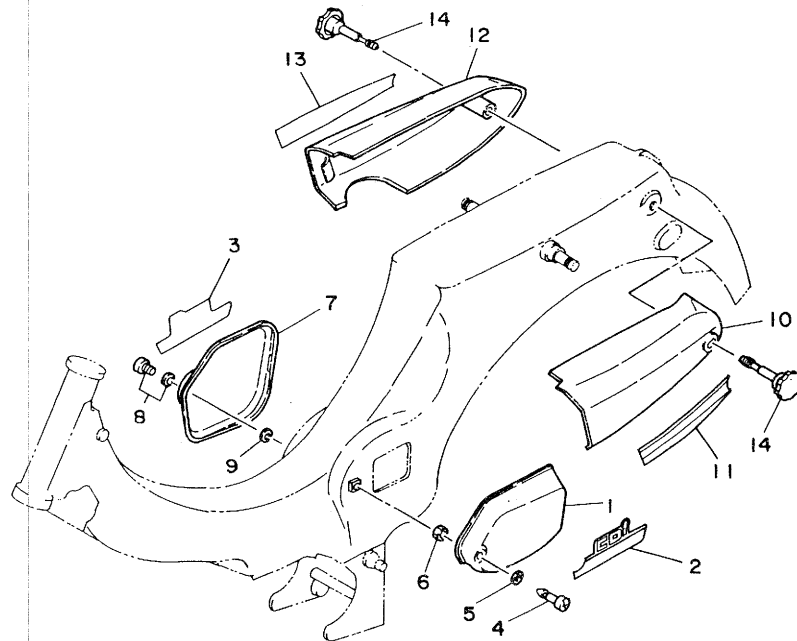

2EY414-7180

16
 FIG. 18 SIDE COVER (V90) 側蓋

項次	部品番號	英文名稱	中文名稱	用量	價格	備註
1	4X5-F1711-00-63	COVER, side 1 ✓	側蓋 1	1	\$ 230	UR BRILLIANT RED 閃紅色
	4X5-F1711-00-75	COVER, side 1	側蓋 1	1	230	UR MARINE BLUE 海藍色
	4X5-F1711-00-18	COVER, side 1	側蓋 1	1	230	UR METALLIC AROMA GREEN 帥綠色
	4X5-F1711-00-NA	COVER, side 1	側蓋 1	1	230	UR SHINY BLACK 閃黑色
2	2EY-F1781-00	EMBLEM 1	標誌 1	1		UR FOR BR, SBL 用於閃紅色 閃黑色
	2EY-F1781-10	EMBLEM 1	標誌 1	1		UR FOR MRB, MRG 用於海藍色 帥綠色
3	2EY-F1782-00	EMBLEM 2	標誌 2	1	14	UR FOR BR, SBL 用於閃紅色 閃黑色
	2EY-F1782-10	EMBLEM 2	標誌 2	1		UR FOR MRB, MRG 用於海藍色 帥綠色
4	4X5-F1712-00	BOLT, side cover	側蓋螺栓	1		
5	97601-06316	WASHER, plate	平墊圈	1	5	
6	95301-06700	NUT	螺帽	1		
7	4X5-F1721-00-63	COVER, side 2	側蓋 2	1	230	UR BRILLIANT RED 閃紅色
	4X5-F1721-00-75	COVER, side 2	側蓋 2	1	230	UR MARINE BLUE 海藍色
	4X5-F1721-00-18	COVER, side 2	側蓋 2	1	230	UR METALLIC AROMA GREEN 帥綠色
	4X5-F1721-00-NA	COVER, side 2	側蓋 2	1	230	UR SHINY BLACK 閃黑色
8	97601-06216	SCREW, pan head w/washer	盤頭螺絲附墊圈	1		
9	90204-05001	WASHER, spring	彈簧墊圈	1		
10	4X5-F1731-00-63	COVER, side 3	側蓋 3	1	230	UR BRILLIANT RED 閃紅色
	4X5-F1731-00-75	COVER, side 3	側蓋 3	1	230	UR MARINE BLUE 海藍色
	4X5-F1731-00-18	COVER, side 3	側蓋 3	1	230	UR METALLIC AROMA GREEN 帥綠色
	4X5-F1731-00-NA	COVER, side 3	側蓋 3	1		UR SHINY BLACK 閃黑色

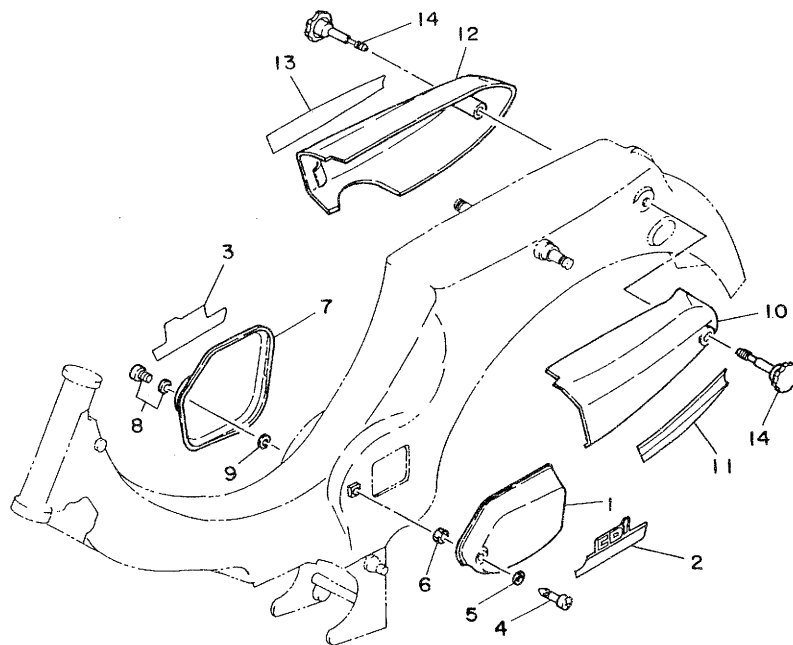

2EY414-7180

16
FIG. 18 SIDE COVER (V90) 側蓋

項次	部品番號	英文名稱	中文名稱	用量	價格	備註
11	2EY-F173E-00	GRAPHIC 1	圖案 1	1	\$ 18	UR FOR BR, SBL 用於閃紅色 閃黑色
	2EY-F173E-10	GRAPHIC 1	圖案 1	1		UR FOR MRB, MRG 用於海藍色 帥綠色
12	4X5-F1741-00-63	COVER, side 4	側蓋 4	1	230	UR BRILLIANT RED 閃紅色
	4X5-F1741-00-75	COVER, side 4	側蓋 4	1	230	UR MARINE BLUE 海藍色
	4X5-F1741-00-18	COVER, side 4	側蓋 4	1	230	UR METALLIC AROMA GREEN 帥綠色
	4X5-F1741-00-NA	COVER, side 4	側蓋 4	1		UR SHINY BLACK 閃黑色
13	2EY-F173F-00	GRAPHIC 2	圖案 2	1	18	UR FOR BR, SBL 用於閃紅色 閃黑色
	2EY-F173F-10	GRAPHIC 2	圖案 2	1		UR FOR MRB, MRG 用於海藍色 帥綠色
14	4X5-F1714-00	KNOB, side cover 1	側蓋旋鈕	2	20	

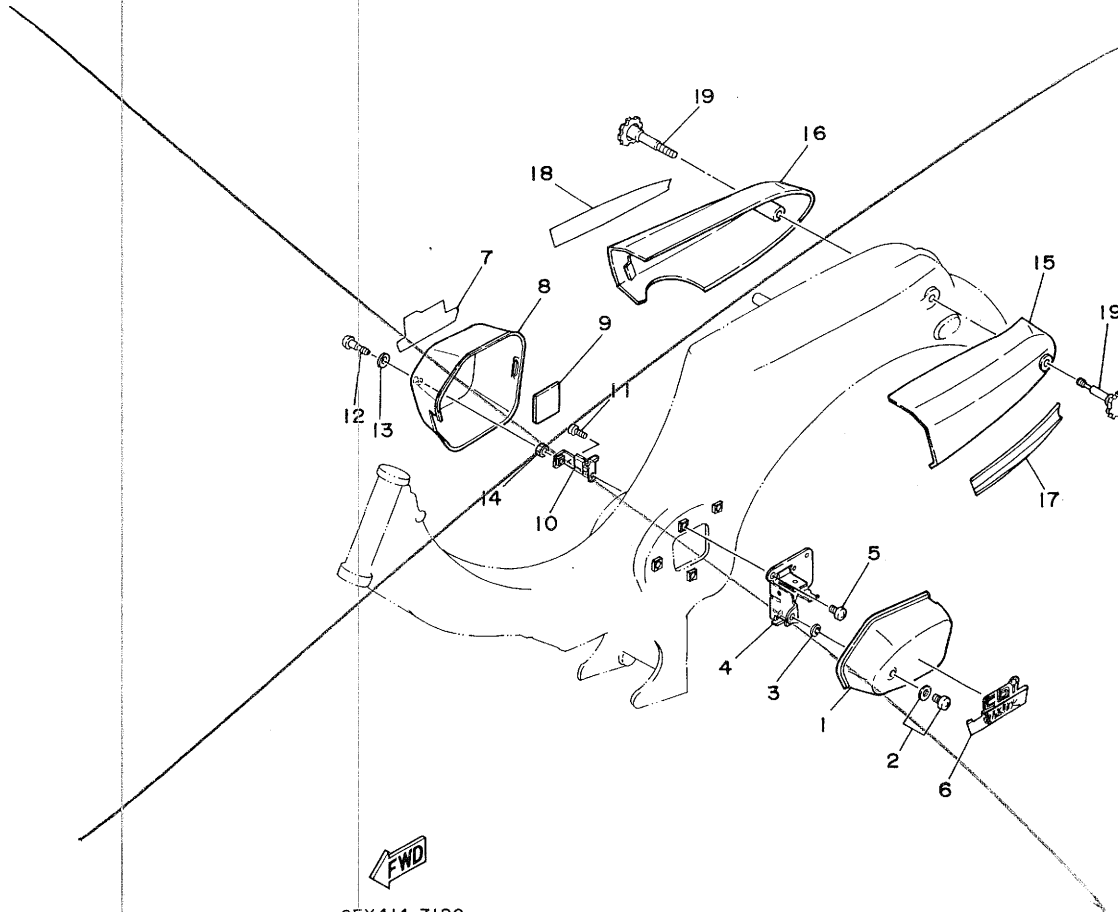

2EY414-7190

FIG. 19 SIDE COVER (V90E) 側蓋

項次	部品番號	英文名稱	中文名稱	用量	價格	備註
1	2GR-F1711-00-63	COVER, side 1	側蓋 1	1	\$ 230	UR BRILLIANT RED 閃紅色
	2GR-F1711-00-75	COVER, side-1	側蓋 1	1	230	UR MARINE BLUE 海藍色
	2GR-F1711-00-18	COVER, side-1	側蓋 1	1	230	UR METALLIC AROMA GREEN 帥綠色
	2GR-F1711-00-NA	COVER, side-1	側蓋 1	1		UR SHINY BLACK 閃黑色
2	97601-06212	SCREW, pan head w/washer	盤頭螺絲 附墊圈	1		
3	90204-05001	WASHER, spring	彈簧墊圈	1		
4	2GR-F172K-00	BRACKET 1	托架	1	39	
5	92501-06008	SCREW, pan head	盤頭螺絲	3	5	
6	2GR-F1781-00	EMBLEM 1	標誌 1	1		UR FOR BR, SBL 用於閃紅色 閃黑色
	2GR-F1781-10	EMBLEM-1	標誌 1	1		UR FOR MRB, MRG 用於海藍色 帥綠色
7	2GR-F1782-01	EMBLEM 2	標誌 2	1		UR FOR BR, SBL 用於閃紅色 閃黑色
	2GR-F1782-11	EMBLEM-2	標誌 2	1		UR FOR MRB, MRG 用於海藍色 帥綠色
8	2GR-F1720-00-63	COVER, side 2	側蓋 2	1	132	UR BRILLIANT RED 閃紅色
	2GR-F1720-00-75	COVER, side-2	側蓋 2	1	132	UR MARINE BLUE 海藍色
	2GR-F1720-00-18	COVER, side-2	側蓋 2	1	132	UR METALLIC AROMA GREEN 帥綠色
	2GR-F1720-00-NA	COVER, side-2	側蓋 2	1		UR SHINY BLACK 閃黑色
9	2GR-F172W-00	COVER	套	1	6	
10	2GR-F1322-00	STAY, side cover 2	側蓋固定座	1	22	
11	97801-06008	SCREW, pan head	盤頭螺絲	1		
12	4X5-F1712-00	BOLT, side cover	側蓋螺栓	1		
13	97601-06316	WASHER, plate	平墊圈	1	5	

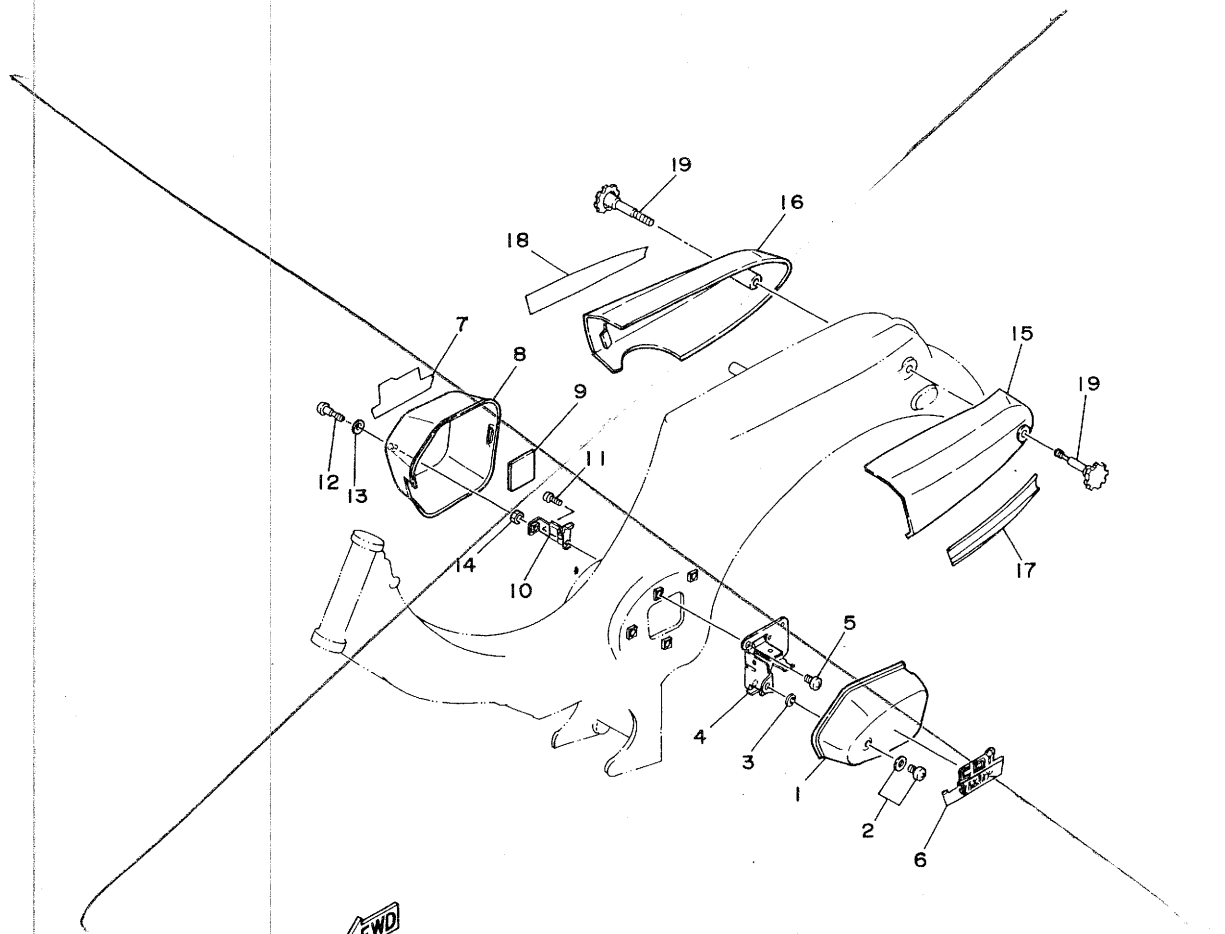

2EY414-7190

FIG. 19 SIDE COVER (V90E) 側蓋

項次	部品番號	英文名稱	中文名稱	用量	價格	備註
14	95301-06700	NUT	螺帽	1	\$	
15	4X5-F1731-00-63	COVER, side 3	側蓋 3	1	230	UR BRILLIANT RED 閃紅色
	4X5-F1731-00-75	COVER, side 3	側蓋 3	1	230	UR MARINE BLUE 海藍色
	4X5-F1731-00-18	COVER, side 3	側蓋 3	1	230	UR METALLIC AROMA GREED 帥綠色
	4X5-F1731-00-NA	COVER, side 3	側蓋 3	1		UR SHINY BLACK 閃黑色
16	4X5-F1741-00-63	COVER, side 4	側蓋 4	1	230	UR BRILLIANT RED 閃紅色
	4X5-F1741-00-75	COVER, side 4	側蓋 4	1	230	UR MARINE BLUE 海藍色
	4X5-F1741-00-18	COVER, side 4	側蓋 4	1	230	UR METALLIC AROMA GREED 帥綠色
	4X5-F1741-00-NA	COVER, side 4	側蓋 4	1		UR SHINY BLACK 閃黑色
17	2EY-F173E-00	GRAPHIC 1	圖案 1	1	18	UR FOR BR, SBL 用於閃紅色 閃黑色
	2EY-F173E-10	GRAPHIC 1	圖案 1	1		UR FOR MRB, MRG 用於海藍色 帥綠色
18	2EY-F173F-00	GRAPHIC 2	圖案 2	1	18	UR FOR BR, SBL 用於閃紅色 閃黑色
	2EY-F173F-10	GRAPHIC 2	圖案 2	1		UR FOR MRB, MRG 用於海藍色 帥綠色
19	4X5-F1714-00	KNOB, side cover 1	側蓋旋鈕	2	20	

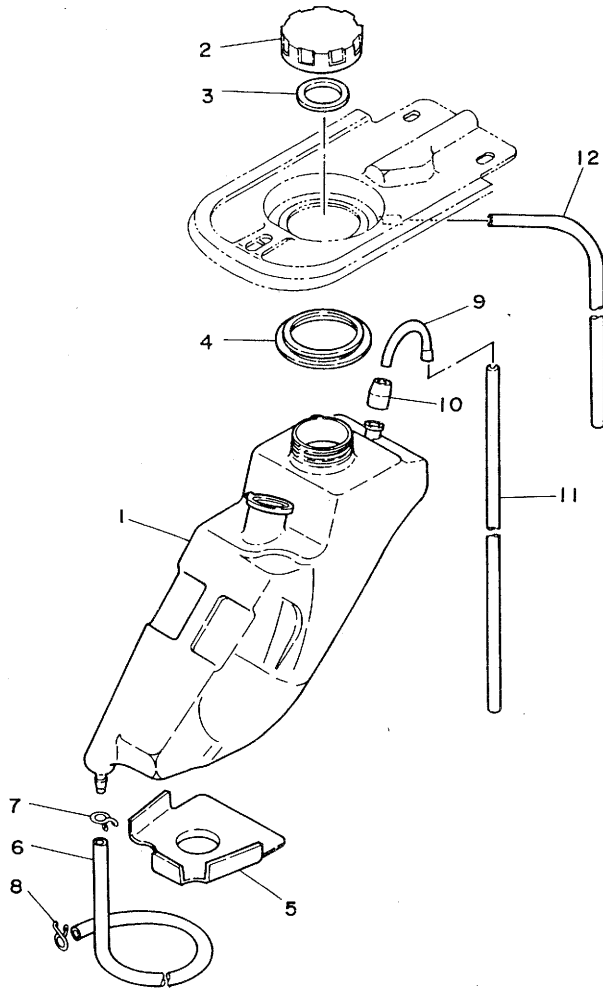

2EY414-7200

17
6
FIG. 20 OIL TANK 潤滑油箱

項次	部品番號	英文名稱	中文名稱	用量	價格	備註
1	4X5-F1751-00	TANK, oil	潤滑油箱	1	\$ 80	
2	4X5-F1771-00	BODY, cap	油箱蓋本體	1	25	
3	90430-31149	GASKET	墊片	1	5	
4	4X5-F1773-00	GROMMET	索環	1	12	
5	4X5-F1798-00	BRACKET, damper	防震墊支架	1	15	
6	4X5-F4319-00	PIPE, oil	潤滑油管	1		
7	90467-08003	CLIP	止夾	1	5	
8	90467-08003	CLIP	止夾	1	5	
9	4X5-F4119-00	TUBE, connecting	連接管	1	15	
10	4X5-F1759-00	GROMMET, gauge	量器索環	1		
11	90445-09282	HOSE	管	1	12	
12	90445-12297	HOSE	管	1	18	

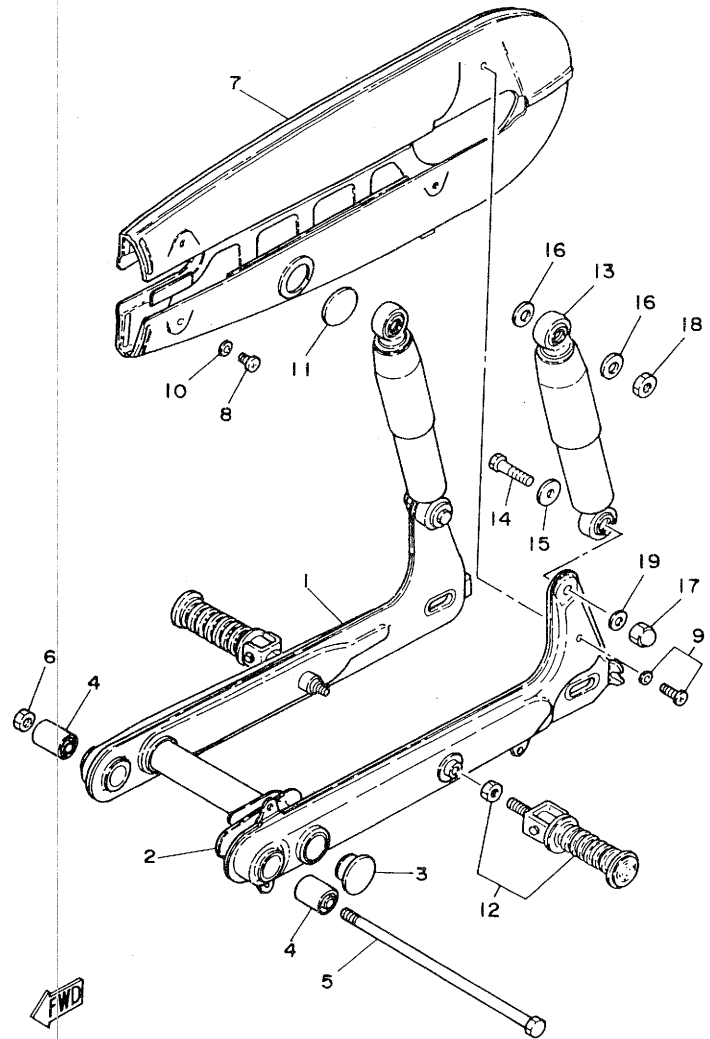

2EY414-7210

18
13
FIG. 21 REAR ARM. SUSPENSION 後臂後緩衝器

項次	部品番號	英文名稱	中文名稱	用量	價格	備註
1	4X5-F2110-00-63	REAR ARM COMP.	後臂整體	1	\$ 464	UR BRILLIANT RED 閃紅色
	4X5-F2110-00-75	REAR ARM COMP.	後臂整體	1	464	UR MARINE BLUE 海藍色
	4X5-F2110-00-18	REAR ARM COMP.	後臂整體	1	464	UR METALLIC AROMA GREEN 帥綠色
	4X5-F2110-00-NA	REAR ARM COMP.	後臂整體	1		UR SHINY BLACK 閃黑色
2	4X5-F2151-00	SEAL, guard	護套	1	15	
3	4X6-F2117-00	CAP	後臂蓋	2	5	
4	4X6-F2123-00	BUSH 1	襯套	2	15	
5	4X6-F2141-00	SHAFT, pivot	後臂軸	1	35	
6	90170-10159	NUT	螺帽	1	5	
7	4X5-F2310-00-35	CHAIN CASE ASSY	鏈盒總成	1	249	SILVER 銀色
8	90157-05003	SCREW, pan head	盤頭螺絲	3	5	
9	97601-05115	SCREW, pan head w/washer	盤頭螺絲附墊圈	1		
10	92901-05200	WASHER, plate	平墊圈	3		
11	4X6-F2315-00	CAP	檢窗口蓋	1	5	
12	4X6-F7430-00	REAR FOOTREST ASSY 1	後置腳架總成	2	40	
13	4X5-F2210-00-63	SHOCK ABSORBER ASSY, rear	後緩衝器	2	231	UR BRILLIANT RED 閃紅色
	4X5-F2210-00-75	SHOCK ABSORBER ASSY, rear	後緩衝器	2	231	UR MARINE BLUE 海藍色
	4X5-F2210-00-18	SHOCK ABSORBER ASSY, rear	後緩衝器	2	231	UR METALLIC AROMA GREEN 帥綠色
	4X5-F2210-00-NA	SHOCK ABSORBER ASSY, rear	後緩衝器	2		UR SHINY BLACK 閃黑色
14	90101-10255	BOLT	螺栓	2	6	
15	90201-10437	WASHER, plate	平墊圈	2		

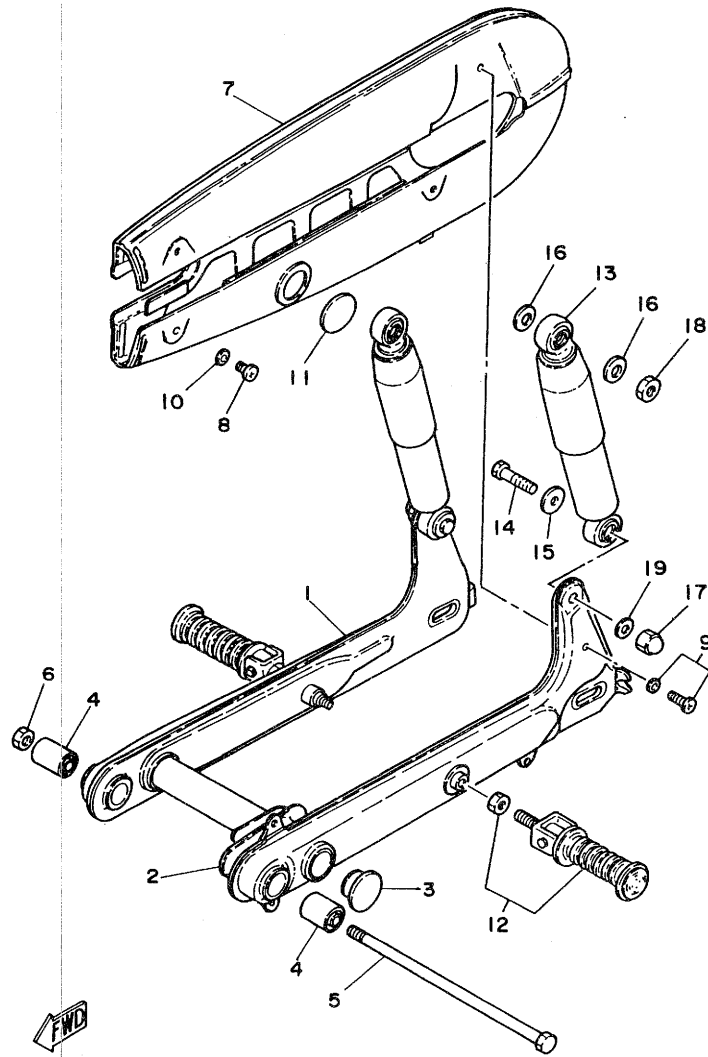

2EY414-7210

18

FIG. 21 REAR ARM. SUSPENSION 後臂後緩衝器

項次	部品番號	英文名稱	中文名稱	用量	價格	備註
16	90201-12190	WASHER, plate	平墊圈	4	\$ 5	
17	90176-10013	NUT, crown	有蓋螺帽	2	6	
18	95301-12700	NUT	螺帽	2	5	
19	92901-10200	WASHER, plain	平墊圈	2		

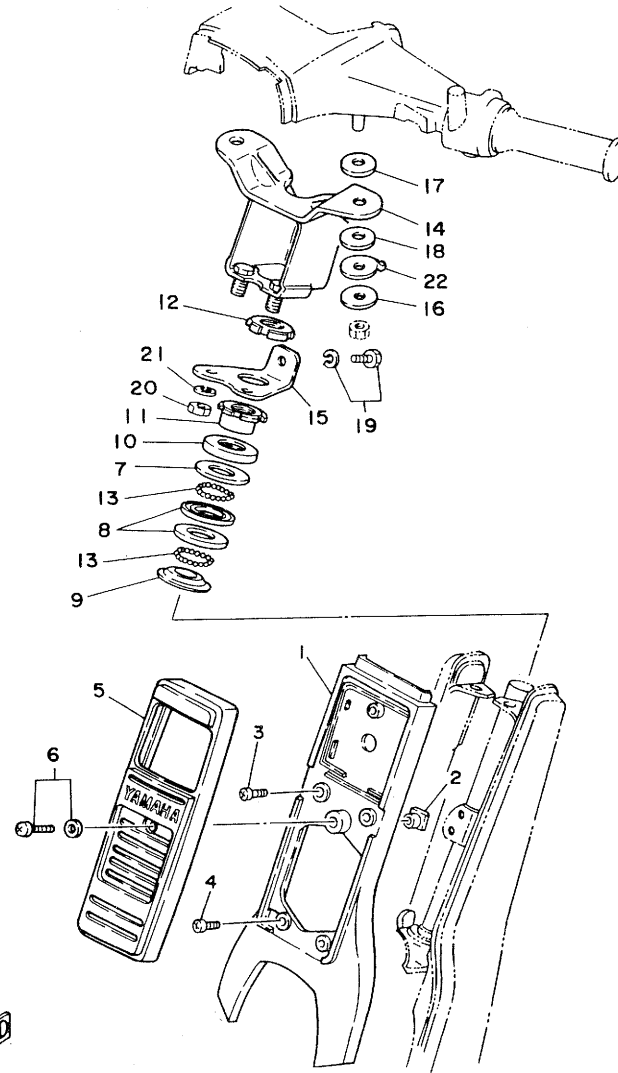

2EY414-7220

19
6
FIG. 22 STEERING 操縱舵機構

項次	部品番號	英文名稱	中文名稱	用量	價格	備註
1	4X5-F3391-01-63	PANEL, front	前嵌板 1	1	\$ 130	UR BRILLIANT RED 閃紅色
	4X5-F3391-01-75	PANEL, front	前嵌板 1	1	130	UR MARINE BLUE 海藍色
	4X5-F3391-01-18	PANEL, front	前嵌板 1	1	130	UR METALLIC AROMA GREEN 帥綠色
	4X5-F3391-01-NA	PANEL, front	前嵌板 1	1		UR SHINY BLACK 閃黑色
2	90173-06004	NUT, square	正方形螺帽	1		
3	92501-06025	SCREW, pan head	盤頭螺絲	2	5	
4	90159-06013	SCREW, pan head	盤頭螺絲	2		
5	53X-F3397-00-93	PANEL, front 2	前嵌板 2	1	71	CHROME PLATED
6	97606-06230	SCREW, pan head w/washer	盤頭螺絲附墊圈	1		
7	122-23411-00	RACE, ball 1	珠碗 1	1	85	
8	122-23412-00	RACE, ball 2	珠碗 2	2	85	
9	296-23414-00	RACE, ball 4	珠碗 4	1	85	
10	4X5-F3416-00	COVER, ball race	珠碗蓋	1	5	
11	90179-25050	NUT	螺帽	1	50	
12	90179-25033	NUT	螺帽	1	18	
13	93503-16010	BALL <i>3/16-1 inch.</i>	鋼珠	44	5	
14	53X-F3461-00	BRACKET, handle	把手支架	1	200	
15	4X5-F3463-00	PLATEE, handle bracket	把手平板	1	20	
16	90201-08310	WASHER, plate	平墊圈	2	5	
17	4X5-F3445-00	DAMPER, upper	上防震墊	2	10	
18	4X5-F3455-00	DAMPER, under	下防震墊	2	10	

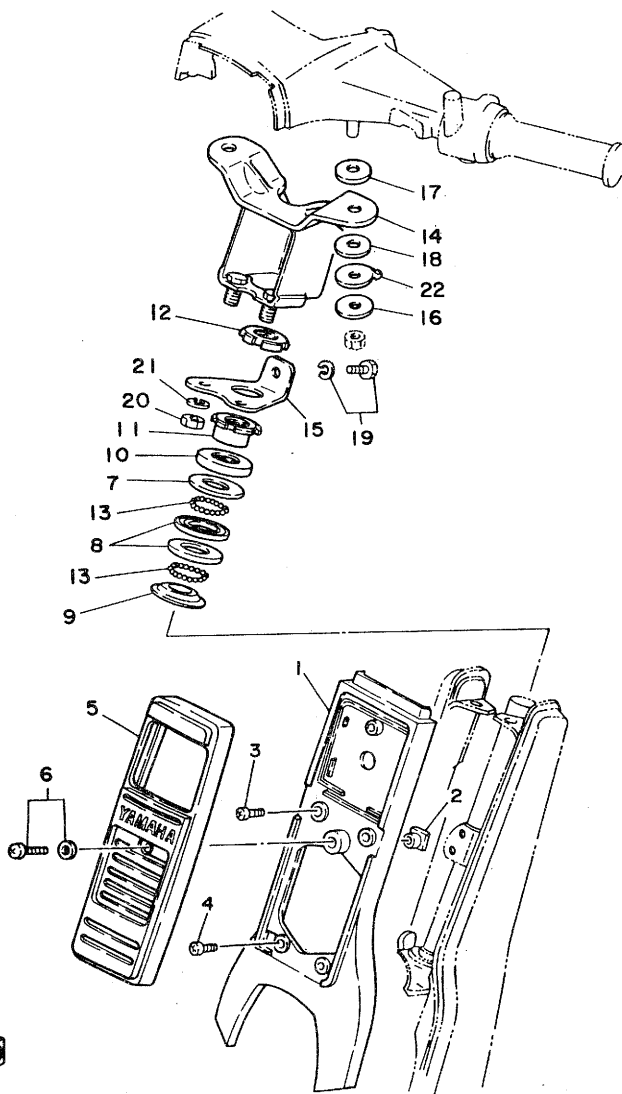

2EY414-7220

19
 FIG. 22 STEERING 操縱舵機構

項次	部品番號	英文名稱	中文名稱	用量	價格	備註
19	97501-08416	BOLT, w/washer	平墊圈	1	\$	
20	95301-08600	NUT	六角螺帽	2	5	
21	92901-08100	WASHER, spring	六角螺帽	2		
22	90215-09202	WASHER, lock	固定墊圈	2	5	

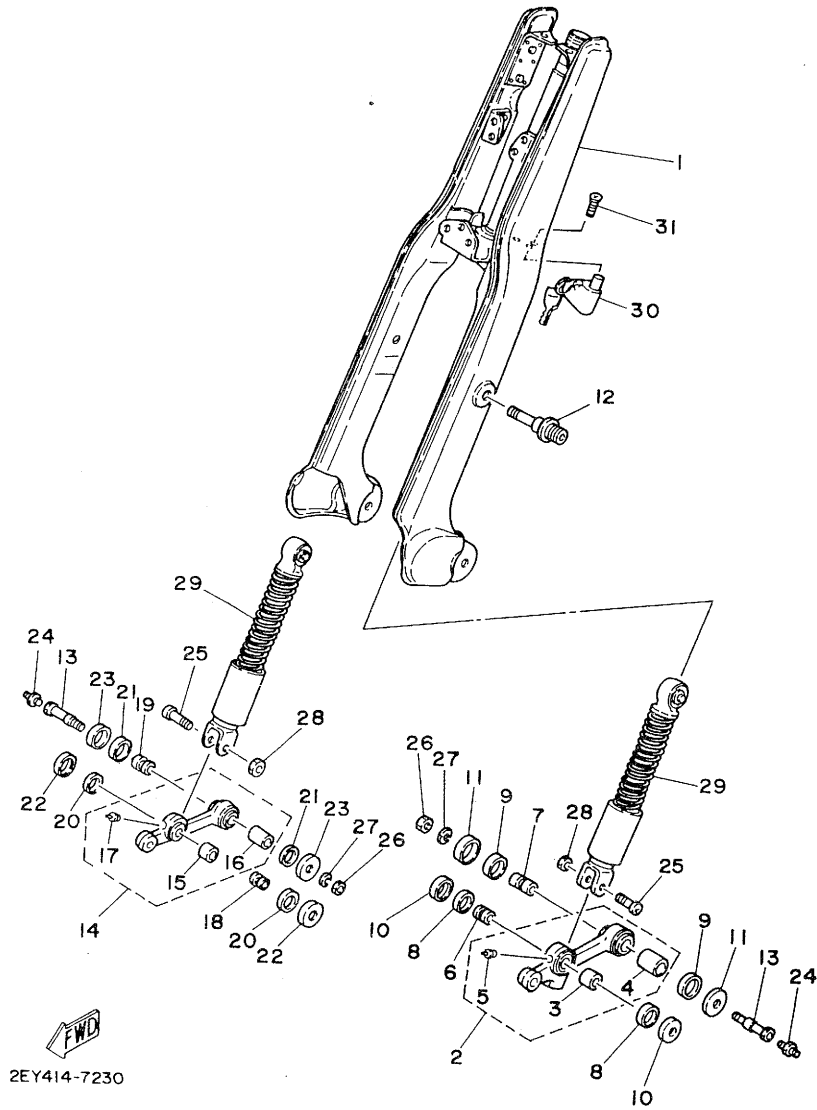

2EY414-7230

20 7
 FIG. 23 FRONT FORK 前叉

項次	部品番號	英文名稱	中文名稱	用量	價格	備註
1	4X5-F3310-00-63	FORK COVER COMP.	前叉蓋整體	1	\$ 700	UR BRILLIANT RED 閃紅色
	4X5-F3310-00-75	FORK COVER COMP.	前叉蓋整體	1	700	UR MARINE BLUE 海藍色
	4X5-F3310-00-18	FORK COVER COMP.	前叉蓋整體	1	700	UR METALLIC AROMA GREEN 帥綠色
	4X5-F3310-00-NA	FORK COVER COMP.	前叉蓋整體	1		UR SHINY BLACK 閃黑色
2	296-23361-02	ARM 1	搖臂	1	557	
3	296-23362-09	.BUSH 1	搖臂襯套 1	1	57	
4	296-23372-09	.BUSH 2	搖臂襯套 2	1	71	
5	93700-04002	.NIPPLE, grease	滑脂嘴	1		
6	4X5-F3363-00	COLLAR 1	軸環	1	15	
7	4X5-F3364-00	COLLAR 2	軸環 2	1	30	
8	4X5-F3381-00	SEAL, dust 1	塵密封圈 1	2	5	
9	4X5-F3382-00	SEAL, dust 2	塵密封圈 2	2	7	
10	4X5-F3383-00	COVER, dust seal 1	封圈蓋 1	2	5	
11	4X5-F3384-00	COVER, dust seal 2	封圈蓋 2	2	6	
12	90109-08208	BOLT	螺栓	2	30	
13	90401-10035	BOLT, union	管套節螺栓	2	40	
14	296-23371-02	ARM 2	搖臂	1	557	
15	296-23362-09	.BUSH 1	搖臂襯套 1	1	57	
16	296-23372-09	.BUSH 2	搖臂襯套 2	1	71	
17	93700-04002	.NIPPLE, grease	滑脂嘴	1		
18	4X5-F3363-00	COLLAR 1	軸環	1	15	

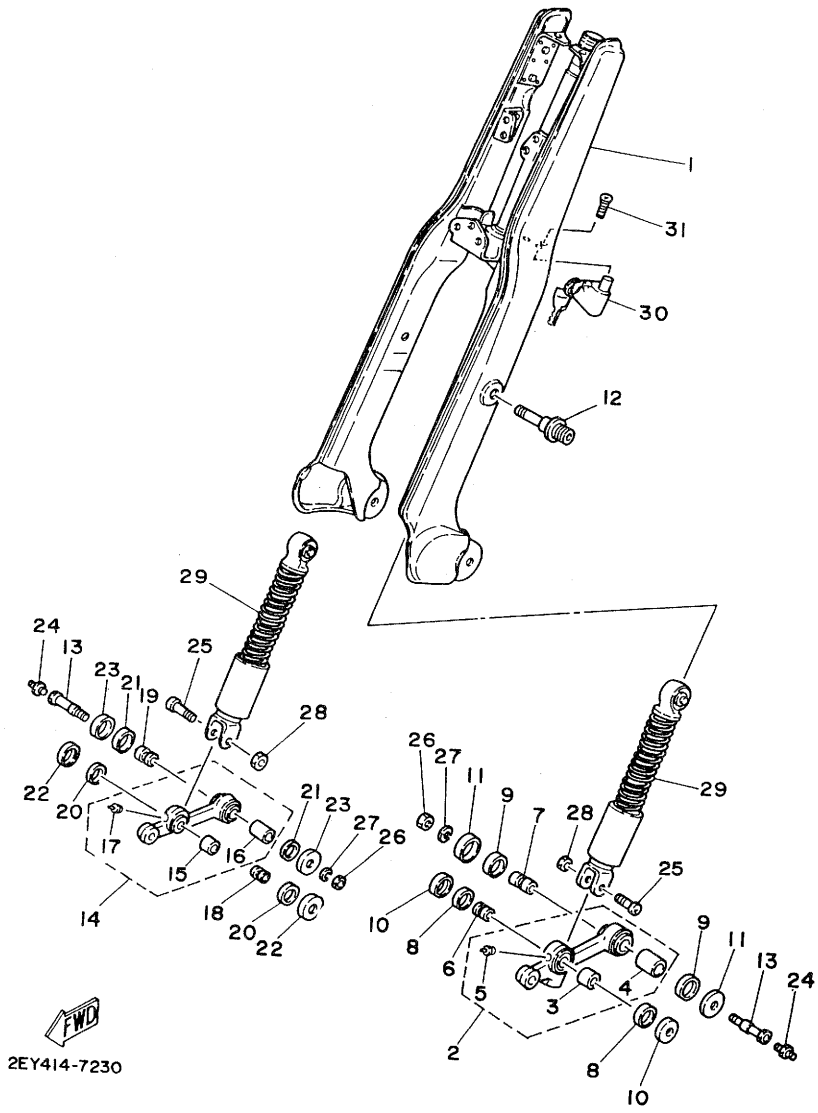

 2EY414-7230

FIG. 23 FRONT FORK 前叉

項次	部品番號	英文名稱	中文名稱	用量	價格	備註
19	4X5-F3364-00	COLLAR 2	軸環 2	1	\$ 30	
20	4X5-F3381-00	SEAL, dust 1	氈密封圈 1	2	5	
21	4X5-F3382-00	SEAL, dust 2	氈密封圈 2	2	7	
22	4X5-F3383-00	COVER, dust seal 1	封圈蓋 1	2	5	
23	4X5-F3384-00	COVER, dust seal 2	封圈蓋 2	2	6	
24	93700-06004	NIPPLE, grease	滑脂嘴	2	5	
25	90155-08800	SCREW, flat fillister	十字平凹口螺絲	1	10	
26	95301-10700	NUT	六角螺帽	2	5	
27	92901-10100	WASHER, spring	彈簧墊圈	2	5	
28	95301-08700	NUT	六角螺帽	2	5	
29	4X5-F3350-00	SHOCK ABSORBER ASSY	前緩衝器整體	2	180	
30	4X5-F3480-V0	STEERING LOCK ASSY	舵鎖總成	1	50	
31	98601-05010	SCREW, oval head	扁圓螺絲	2		

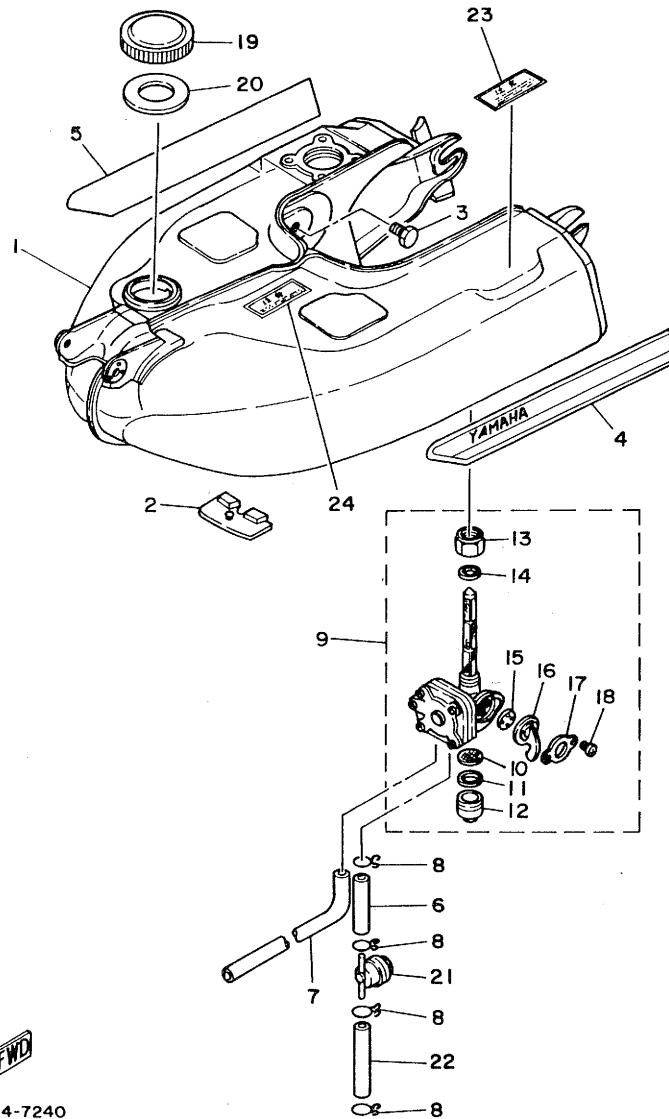

2EY414-7240

FIG. 24 FUEL TANK 汽油箱

項次	部品番號	英文名稱	中文名稱	用量	價格	備註
1	53X-F4110-00-63	FUEL TANK COMP.	汽油箱整體	1	\$ 700	UR BRILLIANT RED 閃紅色
	53X-F4110-00-75	FUEL TANK COMP.	汽油箱整體	1	700	UR MARINE BLUE 海藍色
	53X-F4110-00-18	FUEL TANK COMP.	汽油箱整體	1	700	UR METALLIC AROMA GREEN 帥綠色
	53X-F4110-00-NA	FUEL TANK COMP.	汽油箱整體	1		UR SHINY BLACK 閃黑色
2	4X5-F4181-00	DAMPER, locating 1	汽油箱防震墊	1	12	
3	97001-08016	BOLT	六角螺栓	2		
4	2EY-F4244-00	GRAPHIC, fuel tank 1	圖案 1	1	20	UR FOR BR, MRB 用於閃紅色 閃黑色
	2EY-F4244-10	GRAPHIC, fuel tank 1	圖案 1	1	20	UR FOR MRG, SBL 用於海藍色 帥綠色
5	2EY-F4245-00	GRAPHIC, fuel tank 2	圖案 2	1	20	UR FOR BR, MRB 用於閃紅色 閃黑色
	2EY-F4245-10	GRAPHIC, fuel tank 2	圖案 2	1	20	UR FOR MRG, SBL 用於海藍色 帥綠色
6	974-24315-00	HOSE	管	1		
7	4X5-F4317-00	PIPE 7	管	1	20	
8	90467-08003	CLIP	止夾	4	5	
9	4X5-F4500-01	FUEL COCK ASSY 1	汽油旋塞總成	1	270	
10	4X5-F4514-00	.NET, fillter	過濾網	1		
11	4X5-F4522-00	.GASKET	墊片	1		
12	4X5-F4521-00	.CUP, fillter	過濾杯	1		
13	4X5-F4531-00	.NUT	螺帽	1		
14	4X5-F4532-00	.GASKET	墊片	1		
15	4X5-F4523-00	.VALVE	閥	1		
16	4X5-F4524-00	.LEVER, cock	旋塞板手	1		

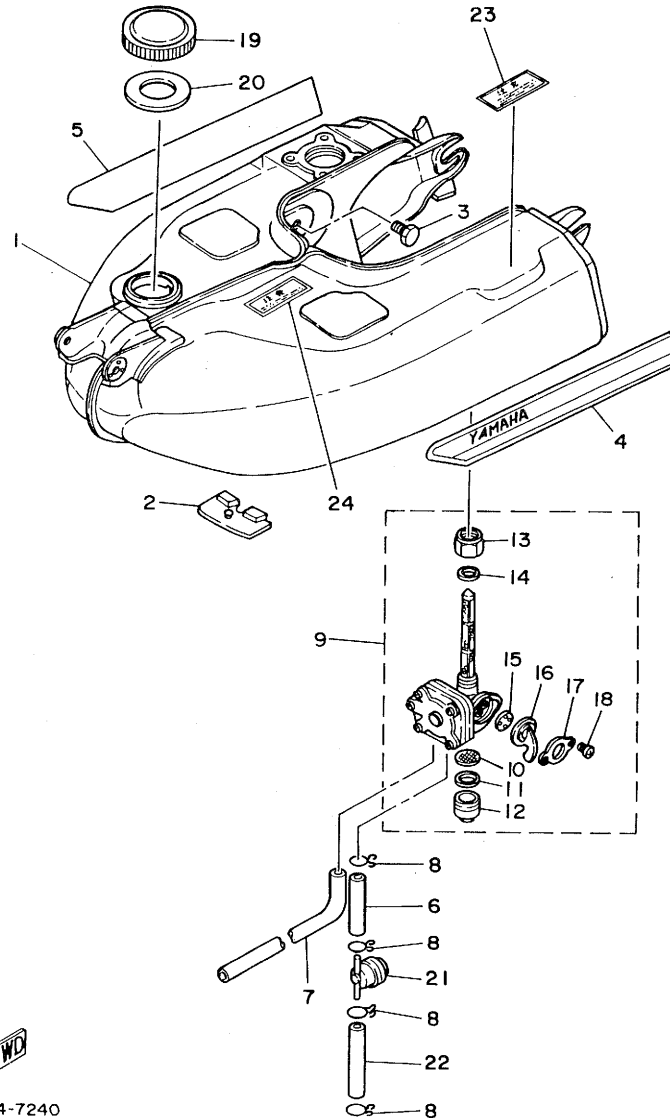

2EY414-7240

21
 FIG. 24 FUEL TANK 汽油箱

項次	部品番號	英文名稱	中文名稱	用量	價格	備註
17	4X5-F4518-00	.WASHER, wave	平板彈簧	1	\$	
18	98501-03006	.SCREW, pan head	盤頭螺絲	2		
19	4Y4-F4610-00	CAP ASSY	汽油箱蓋總成	1	30	
20	4X5-F4612-00	GASKET, cap	汽油箱蓋襯墊	1	7	
21	2GL-F4167-00	FUEL, strainer	汽油過濾器	1	21	
22	974-24314-00	HOSE	管	1		
23	38H-F178A-00	LABEL	貼紙	1		
24	38H-F415A-01	LABEL, caution	注意貼紙	1		

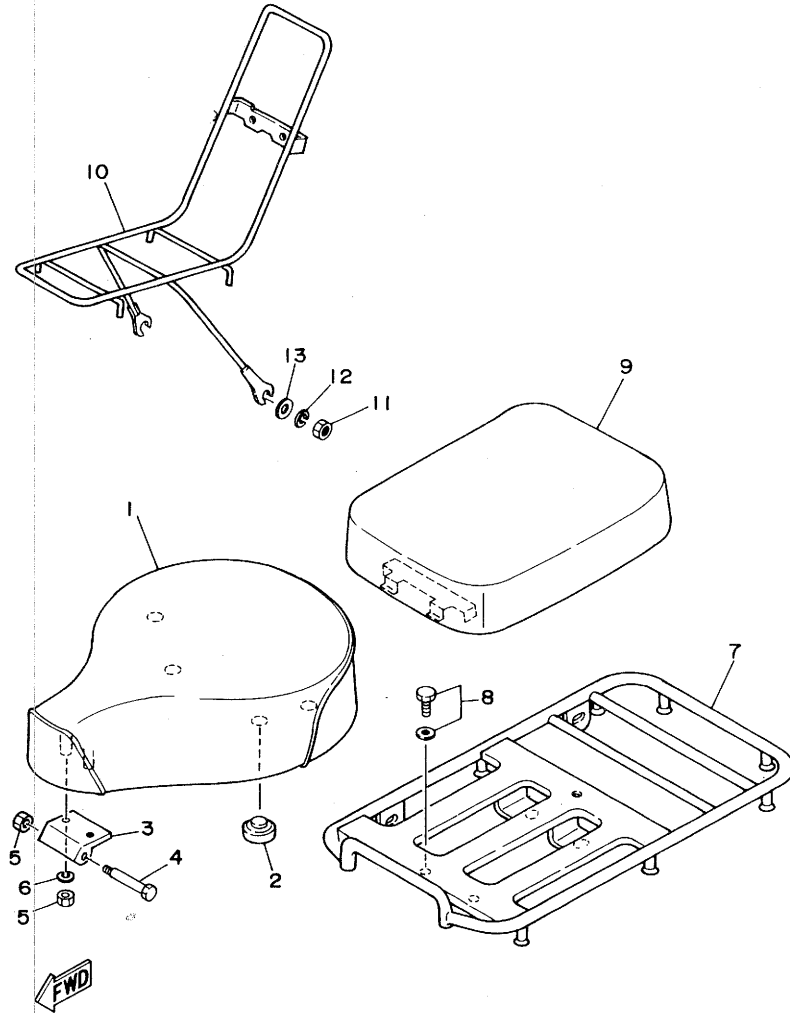

2EY414-7250

22
9
FIG. 25 SEAT. CARRIER 座墊 後架

項次	部品番號	英文名稱	中文名稱	用量	價格	備註
1	53X-F4710-00	SINGLE SEAT ASSY	單人座墊總成	1	\$ 316	
2	4X5-F4723-00	DAMPER, seat	防震墊	2	10	
3	4X5-F4726-00	HINGE, seat	座墊活葉	1	15	
4	90109-06024	BOLT	螺栓	1	7	
5	95301-06600	NUT	螺帽	3	5	
6	92901-06100	WASHER, spring	彈簧墊圈	1		
7	4X5-F4810-02	CARRIER ASSY	托架總成	1	311	
8	97501-08516	BOLT, w/washer	螺栓附墊圈	4		
9	53X-F4750-00	TANDEM SEAT ASSY	串列座墊總成	1	229	
10	4X5-F4860-00	FRONT CARRIER ASSY	前托架總成	1	110	
11	95301-10700	NUT	螺帽	2	5	
12	92901-10100	WASHER, spring	彈簧墊圈	2	5	
13	92901-10200	WASHER, plain	平墊圈	2		

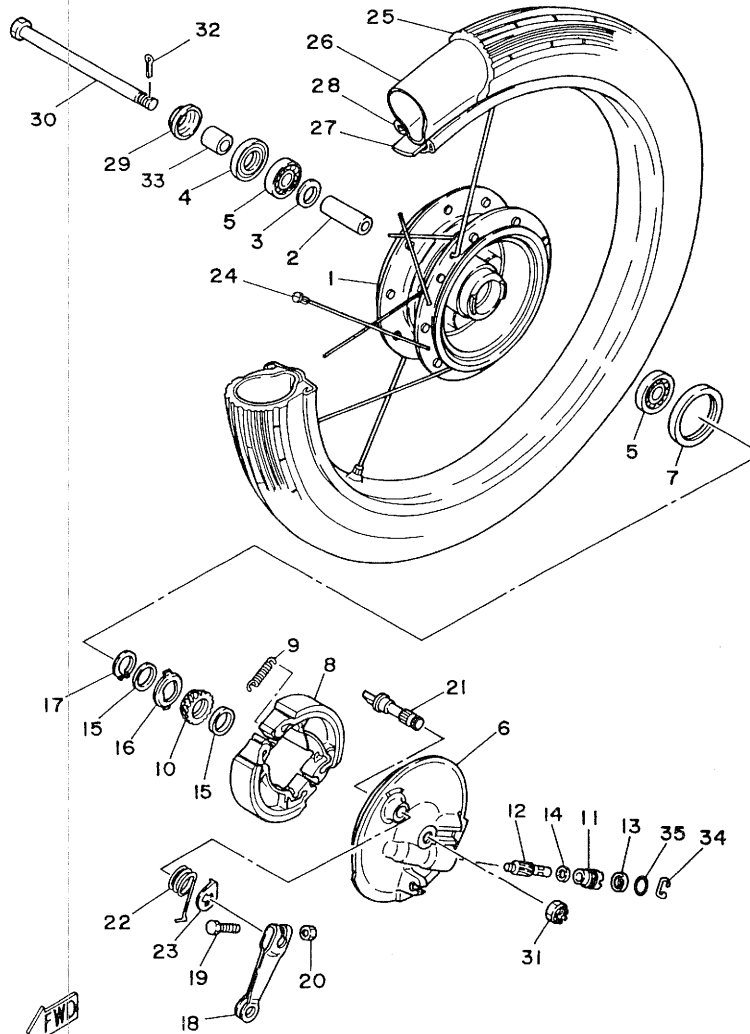

2EY414-7260

23
 FIG. 26 FRONT WHEEL 前輪

項次	部品番號	英文名稱	中文名稱	用量	價格	備註
1	4X5-F5111-00-35	HUB, front	前輪轂	1	\$ 350	SILVER 銀色
2	90560-10292	SPACER, bearing	隔筒	1	10	
3	4X5-F5115-00	FLANGE, spacer 1	凸緣隔筒	1	5	
4	93106-20001	OIL SEAL	油封	1	15	
5	93306-300Y4	BEARING (B6300Z)	軸承	2	50	
6	4X5-F5121-00-35	PLATE, brake shoe	剎車盤	1	300	SILVER 銀色
7	93105-47800	OIL SEAL	油封	1	9	
8	4X6-F5130-01	BRAKE SHOE COMP.	剎車塊整體	2	59	
9	90506-16150	SPRING, tension	拉緊彈簧	2	6	
10	4X6-F5135-10	GEAR, drive	驅動齒輪	1	40	ONLY SOLD ASK 26/10 26/12
11	109-25136-00	BUSH	襯套	1	35	
12	4X6-F5138-10	GEAR, meter	速度表齒輪	1	30	" " " " "
13	93104-07803	OIL SEAL	油封	1	5	
14	90201-07076	WASHER, plate	平墊圈	1	5	
15	90201-20269	WASHER, plate	平墊圈	2	5	
16	4X6-F5149-00	CLUTCH, meter	速度表離合器	1	5	
17	93410-20807	CIRCLIP	夾環	1	5	
18	4X5-F5155-00	LEVER, camshaft 1	凸輪軸臂桿	1	30	
19	90101-06819	BOLT	六角螺栓	1	5	
20	95301-06600	NUT	螺帽	1	5	
21	4X6-F5351-00	CAMSHAFT	凸輪軸	1	31	

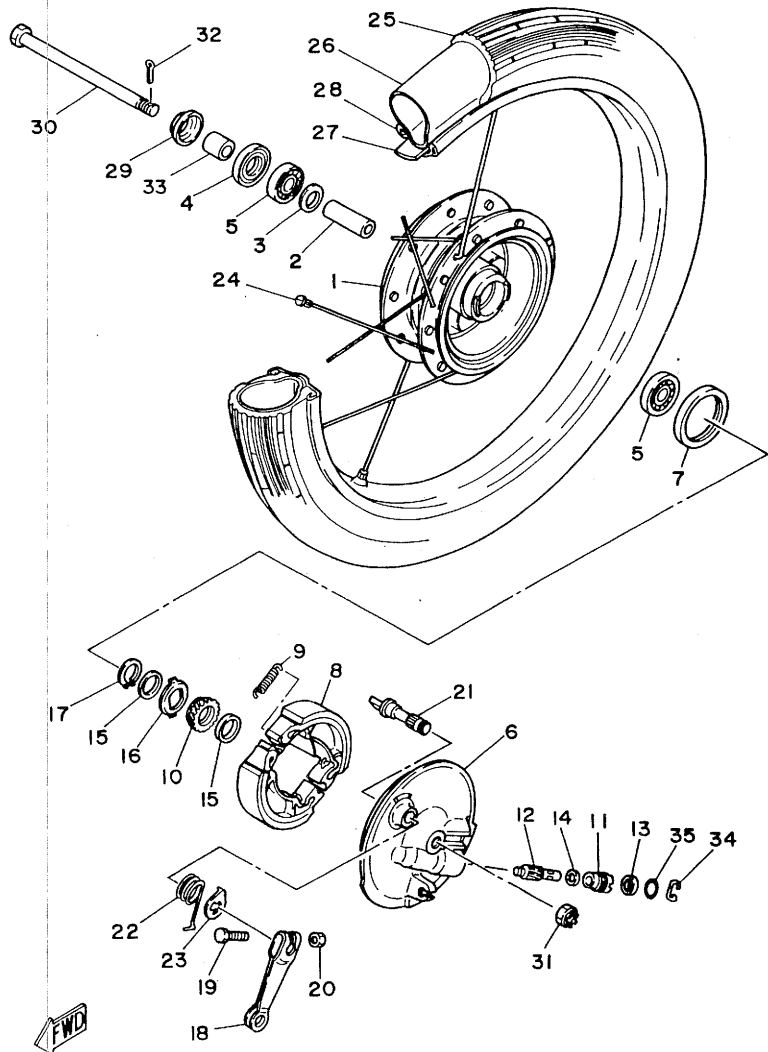

 2EY414-7260

23 8
 FIG. 28 FRONT WHEEL 前輪

項次	部品番號	英文名稱	中文名稱	用量	價格	備註
22	90508-26393	SPRING, torsion	扭轉彈簧	1	\$ 7	
23	4X6-F533A-01	PLATE, indicator	指示器平板	1	5	
24	4X5-F5104-00	SPOKE SET, front	前輪輻總成	1	110	
25	94122-17823	TIRE (2.25-17)	前輪胎	1		
26	94222-17081	TUBE (2.25-17)	前輪內胎	1		
27	94320-17062	BAND, rim (2.00-17)	內胎護帶	1		
28	94412-17002	RIM (1.20-17)	前輪圈	1	223	
29	4X5-F5118-00	COVER, hub dust	輪轂防震蓋	1	5	
30	4X5-F5181-00	AXLE, wheel	前輪軸	1	40	
31	90171-10004	NUT, castle,	堡形螺帽	1	7	
32	91401-20020	PIN, cotter	開尾銷	1	5	
33	4X5-F5183-00	COLLAR	輪軸軸環	1		
34	4X6-F5137-00	RING, stop	止環	1	5	
35	93210-14805	O-RING	護油圈	1	5	

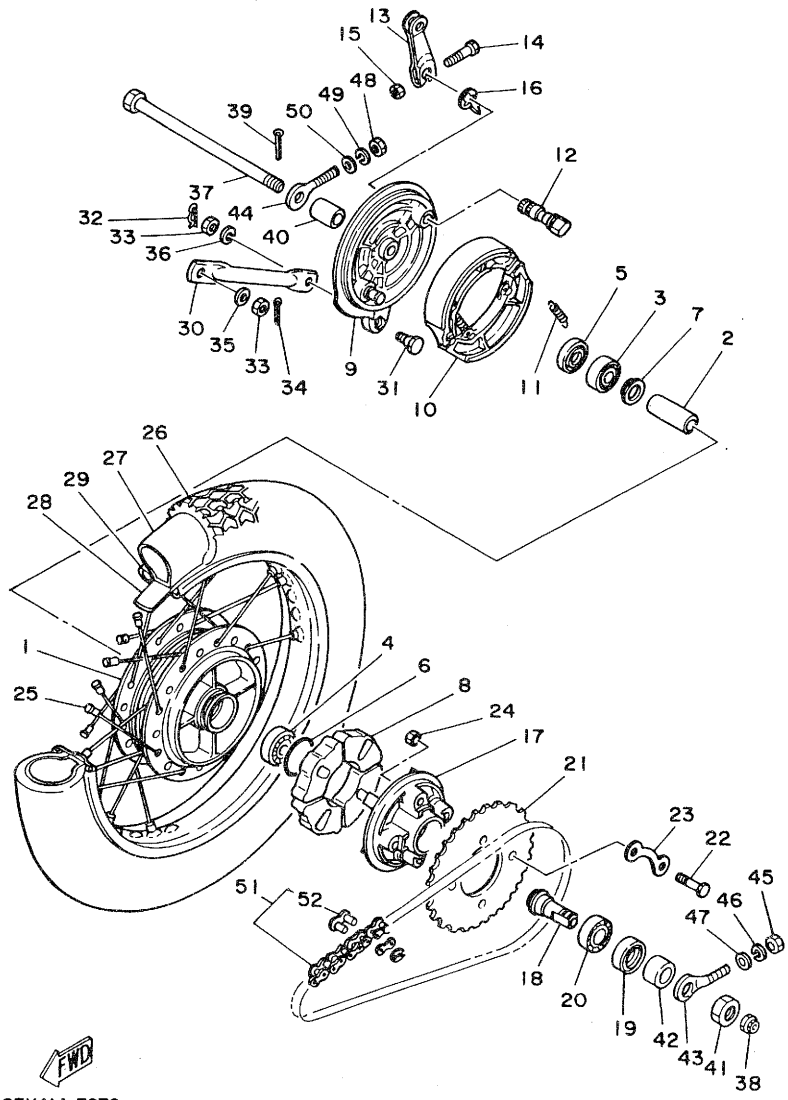

2EY414-7270

24
 FIG. 27 REAR WHEEL 後輪

項次	部品番號	英文名稱	中文名稱	用量	價格	備註
1	4X6-F5311-00-35	HUB, rear	後輪轂	1	\$ 400	SILVER 銀色
2	90560-12145	SPACER	隔筒	1	15	
3	93306-30103	BEARING (B6301Z)	軸承	1	55	
4	93306-30101	BEARING (B6301)	軸承	1	55	
5	93104-21016	OIL SEAL	油封	1	10	
6	93210-41041	O-RING	護油圈	1	5	
7	4X6-F5315-00	FLANGE, spacer	凸緣隔筒	1	5	
8	4X6-F5364-00	DAMPER	離合器防震墊	4	8	
9	4X6-F5321-01-35	PLATE, brake shoe	剎車盤	1		SILVER 銀色
10	4X6-F5130-01	BRAKE SHOE COMP.	剎車塊整體	2	59	
11	90506-16150	SPRING, tension	拉緊彈簧	2	6	
12	4X6-F5351-00	CAMSHAFT	凸輪軸	1	31	
13	4X6-F5355-00	LEVER, camshaft	凸輪軸臂桿	1	30	
14	90101-06819	BOLT	螺栓	1	5	
15	95301-06600	NUT	螺帽	1	5	
16	4X6-F533A-01	PLATE, indicator	指示器平板	1	5	
17	4X6-F5366-01	CLUTCH, hub	輪轂離合器	1	140	
18	4X6-F5387-00	AXLE, sprocket	後輪軸	1	40	
19	93106-30004	OIL SEAL	油封	1	6	
20	93306-00406	BEARING (B6004Z)	軸承	1	79	
21	4X5-F5438-00	SPROCKET, driven (38T)	鏈輪	1	110	

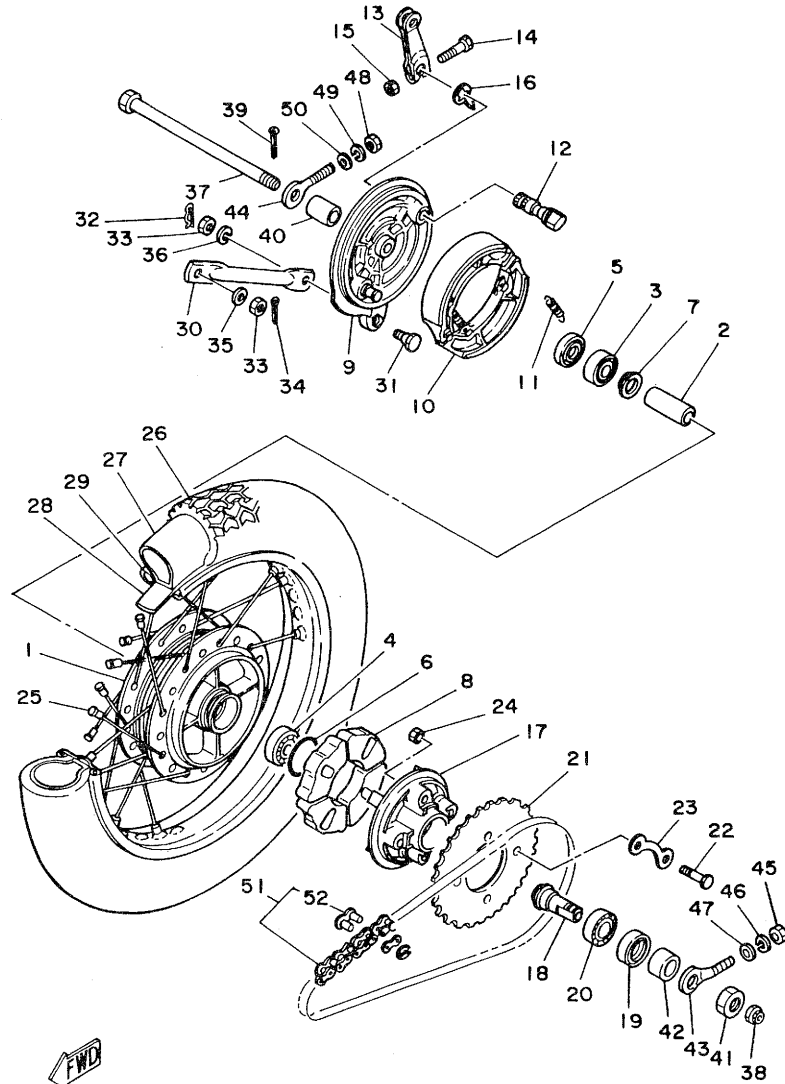

 2EY414-7270

24 7
 FIG. 27 REAR WHEEL 後輪

項次	部品番號	英文名稱	中文名稱	用量	價格	備註
22	90101-08672	BOLT	螺栓	4	\$ 4	
23	4X6-F5412-00	WASHER	固定墊圈	2	5	
24	90170-08366	NUT	六角螺帽	4		
25	4X6-F5304-00	SPOKE SET, rear	後輪輻總成	1	110	
26	94125-17824	TIRE (2.50-17)	後輪胎	1		
27	94222-17269	TUBE (2.50-17)	後輪內胎	1	5	
28	94327-17078	BAND, rim (2.50-17)	內胎護帶	1		
29	94414-17005	RIM (1.40-17)	後輪圈	1	300	
30	4X6-F5371-00	BAR, tension	牽力桿	1	20	
31	90109-08183	BOLT	螺栓	1	5	
32	90468-12007	CLIP	止夾	1	5	
33	95301-08700	NUT	螺帽	2	5	
34	91401-20015	PIN, cotter	開尾銷	1	5	
35	92901-08200	WASHER, plain	平墊圈	1	5	
36	92901-08100	WASHER, spring	彈簧墊圈	1		
37	4X6-F5381-00	AXLE, wheel	後輪軸	1	40	
38	90171-12005	NUT, castle	堡形螺帽	1	10	
39	91401-30022	PIN, cotter	開尾銷	1	5	
40	90387-12817	COLLAR	軸環	1		
41	90170-18165	NUT	螺帽	1	5	
42	90387-18143	COLLAR	軸環	1	15	

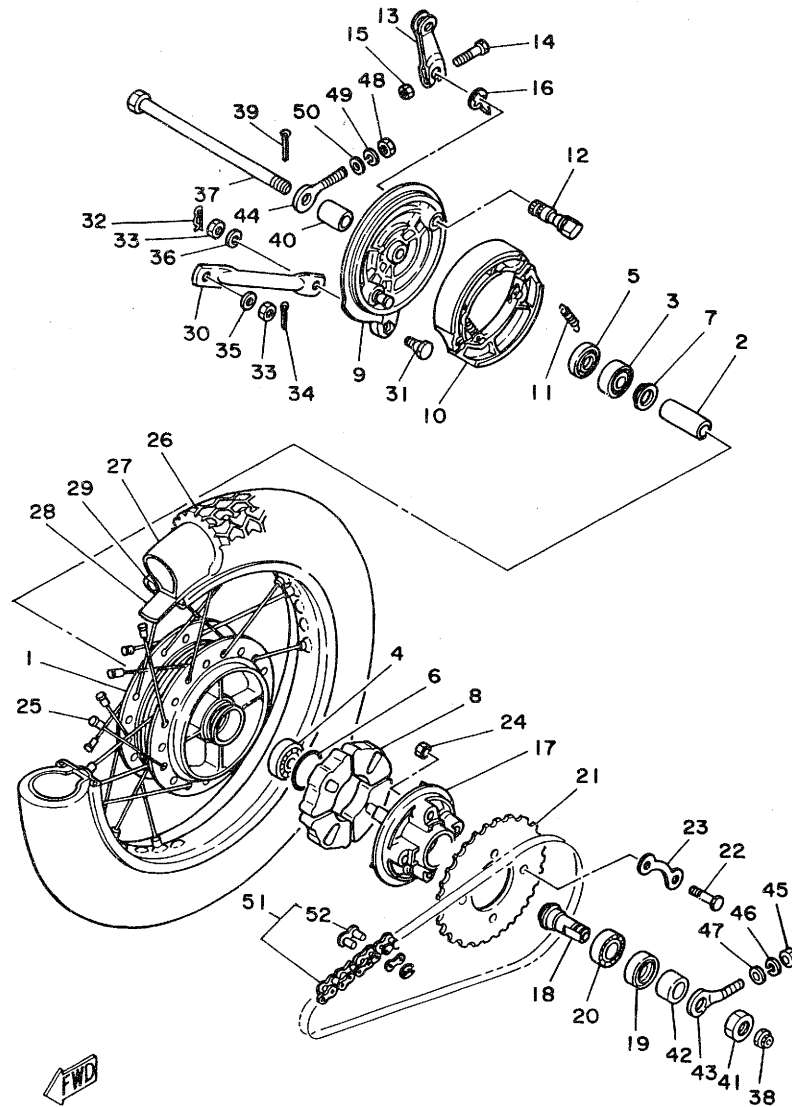

 2EY414-7270

24
7
FIG. 27 REAR WHEEL 後輪

項次	部品番號	英文名稱	中文名稱	用量	價格	備註
43	4X6-F5388-00	PULLER, chain 1	左牽鏈板	1	\$ 15	
44	4X6-F5389-00	PULLER, chain 2	右牽鏈板	1	15	
45	95301-06600	NUT	螺帽	1	5	
46	92901-06100	WASHER, spring	彈簧墊圈	1		
47	97601-06316	WASHER, plain	平墊圈	1	5	
48	95301-06600	NUT	螺帽	1	5	
49	92901-06100	WASHER, spring	彈簧墊圈	1		
50	97601-06316	WASHER, plain	平墊圈	1	5	
51	94500-03099	CHAIN	鏈條	1	150	
52	94600-03001	.JOINT, chain	鏈條接頭	1		

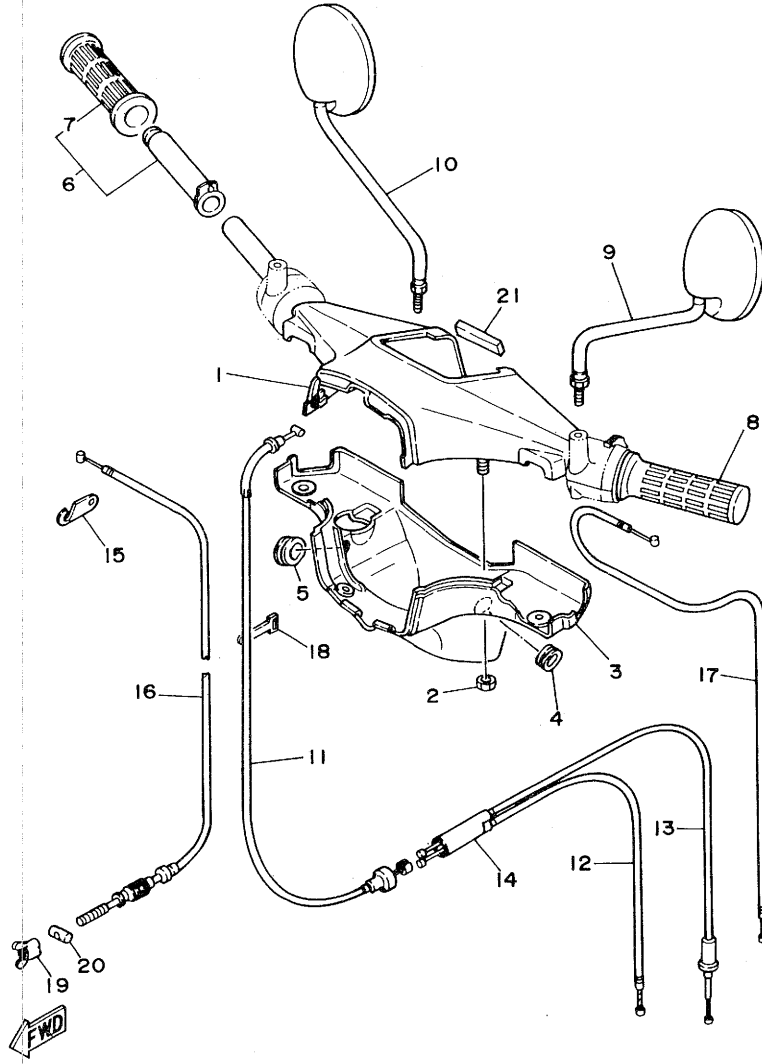

2EY414-7280



FIG. 28 STEERING HANDLE. CABLE 轉向把手，鋼索

項次	部品番號	英文名稱	中文名稱	用量	價格	備註
1	53X-F6210-00-63	HANDLE	把手整體	1	\$ 400	UR BRILLIANT RED 閃紅色
	53X-F6210-00-75	HANDLE	把手整體	1	400	UR MARINE BLUE 海藍色
	53X-F6210-00-18	HANDLE	把手整體	1	400	UR METALLIC AROMA GREEN 帥綠色
	53X-F6210-00-NA	HANDLE	把手整體	1		UR SHINY BLACK 閃黑色
2	95301-08700	NUT	螺帽	2	5	
3	53X-F6215-00-63	COVER, lower	左下壳	1	100	UR BRILLIANT RED 閃紅色
	53X-F6215-00-75	COVER, lower	左下壳	1	100	UR MARINE BLUE 海藍色
	53X-F6215-00-18	COVER, lower	左下壳	1	100	UR METALLIC AROMA GREEN 帥綠色
	53X-F6215-00-NA	COVER, lower	左下壳	1		UR SHINY BLACK 閃黑色
4	90480-17245	GROMMET	索環	1		
5	90480-01340	GROMMET	索環	1		
6	53X-F6240-00	GRIP ASSY	右握把總成	1	36	
7	53X-F6242-00	GRIP (R.H)	右握把	1		
8	53X-F6241-00	GRIP (L.H)	左握把	1	20	
9	4X6-F6290-11	BACK MIRROR ASSY (L.H)	左後視鏡總成	1	65	
10	4X6-F6290-01	BACK MIRROR ASSY (R.H)	右後視鏡總成	1	65	
11	4X5-F6311-00	CABLE, throttle 1	節流鋼索	1		AE10M
12	4X5-F6312-00	CABLE, throttle 2	節流鋼索	1		
13	2EY-F6321-00	CABLE, pump	泵鋼索	1		
14	4X6-F6261-00	CONNECTOR, cable	接筒	1		
15	4X6-F6393-00	HOLDER	座	1		

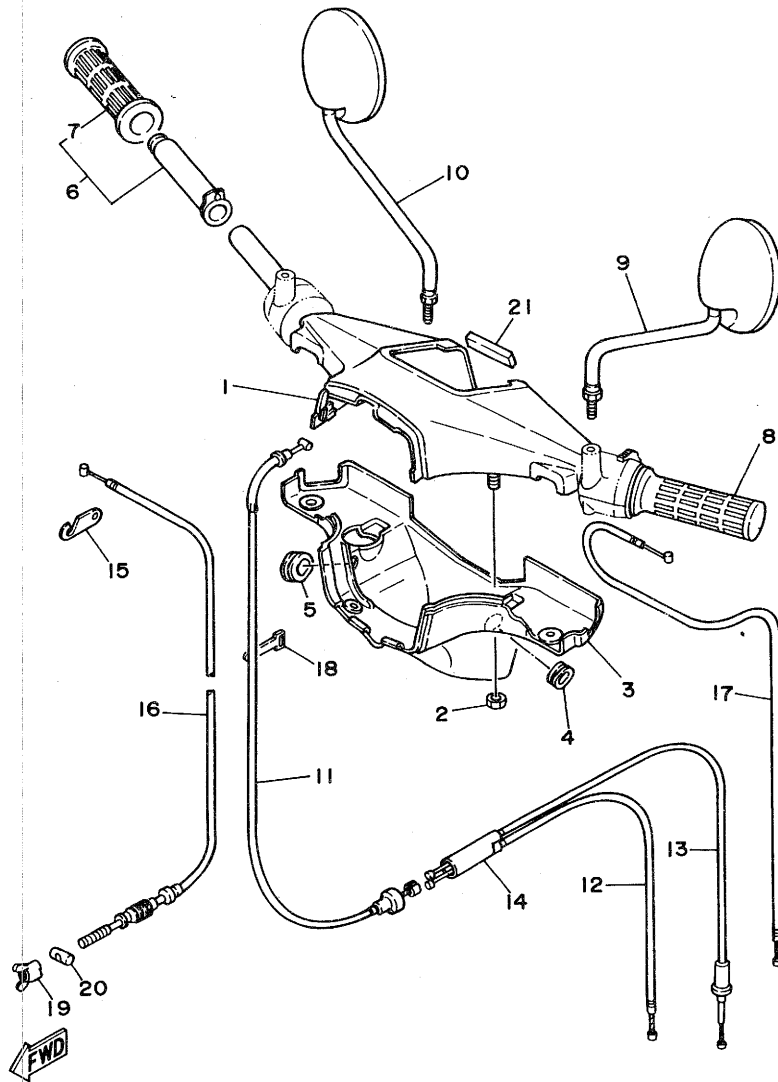

2EY414-7280

25
 FIG. 28 STEERING HANDLE. CABLE 轉向把手，鋼索

項次	部品番號	英文名稱	中文名稱	用量	價格	備註
16	53X-F6341-00	CABLE, brake	剎車鋼索 1	1	\$ 34	
17	53X-F6331-00	CABLE, starter 1	起動鋼索	1	17	
18	4X5-H2593-00	BAND	束帶	1	5	
19	90175-06013	NUT, wing	翼形螺帽	1	6	
20	90249-12008	PIN	銷	1	5	

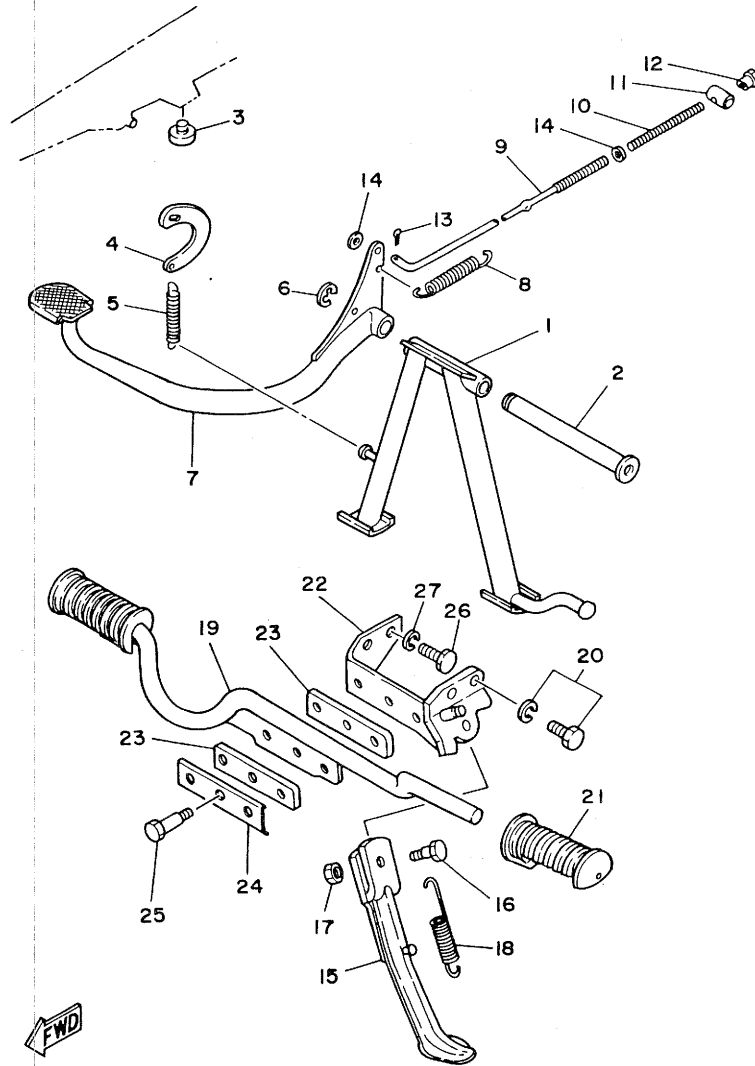

2EY414-7290

26. 10
 FIG. 29 STAND. FOOTREST 支架, 置腳板

項次	部品番號	英文名稱	中文名稱	用量	價格	備註
1	4X5-F7111-00	STAND, main	主支架	1	\$ 110	
2	4X6-F7112-00	SHAFT, main stand	主支架軸	1	45	
3	3N2-F7114 00	STOPPER, main stand	停止器	1	5	
4	4X6-F7115-00	LINK, main stand	滑環	1		
5	90506-29054	SPRING, tension	拉緊彈簧	1	7	
6	93430-12008	CIRCLIP	夾環	1	5	
7	2EY-F7211-00	PEDAL, brake	剎車踏桿	1	83	
8	90506-20041	SPRING, tension	拉緊彈簧	1	6	
9	4X6-F7231-00	ROD, brake	剎車桿	1	24	
10	90501-10245	SPRING, compression	壓力彈簧	1		
11	90249-12008	PIN	銷	1	5	
12	90175-06013	NUT, wing	翼形螺帽	1	6	
13	91401-20012	PIN, cotter	開尾銷	1	5	
14	92901-06200	WASHER, plain	彈簧墊圈	2	5	
15	4X5-F7311-00	STAND, side	側支架	1	50	
16	90109-08034	BOLT	螺栓	1	5	
17	95301-08700	NUT	六角螺帽	1	5	
18	90506-25047	SPRING, tension	拉力彈簧	1	10	
19	2EY-F7411-00	FOOTREST 1	置腳踏	1	150	
20	97521-10420	BOLT, w/washer	六角螺栓附墊圈	1	6	
21	4X6-F7413-00	COVER, footrest	置腳踏蓋	2	12	

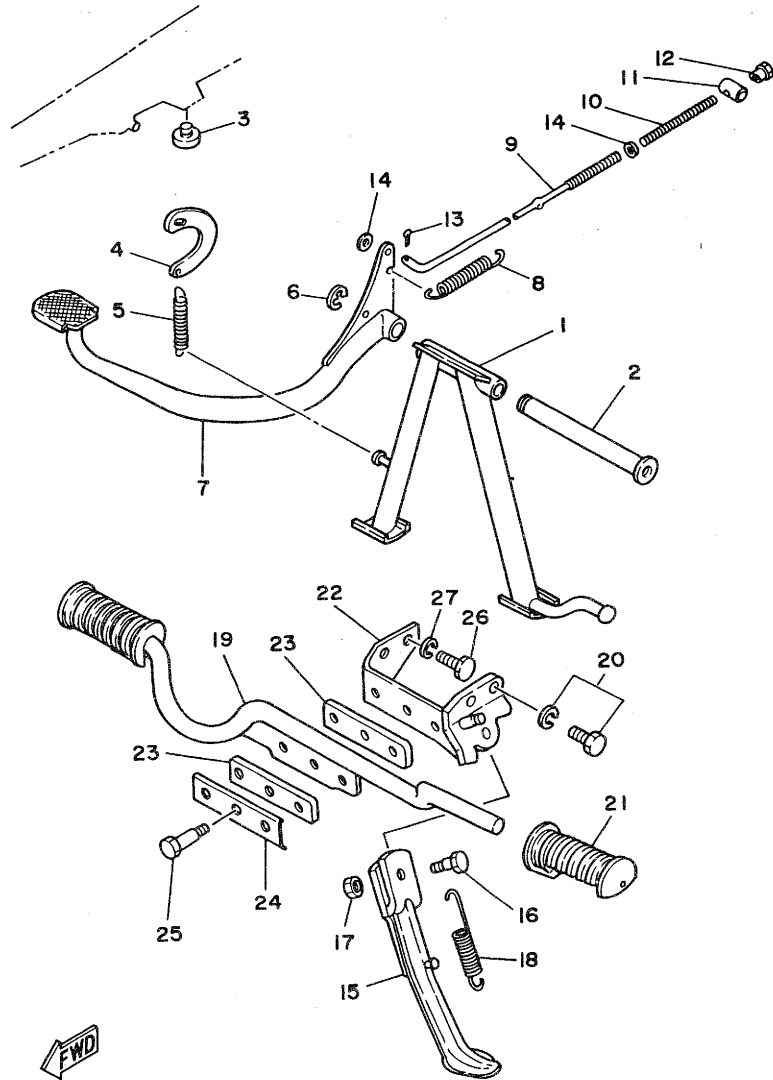

2EY414-7290

26
 FIG. 29 STAND. FOOTREST 支架，置腳板

項次	部品番號	英文名稱	中文名稱	用量	價格	備註
22	2EY-F7412-00-33	BRACKET, footrest 1	置腳架支架	1	\$ 160	
23	4X6-F7414-00	DAMPER, footrest	橡皮防震墊	2	5	
24	4X6-F7417-00	WASHER, footrest	特殊墊圈	1	10	
25	90109-08193	BOLT	螺栓	3	5	
26	97301-08016	BOLT	螺栓	1		
27	92901-08100	WASHER, spring	彈簧墊圈	1		

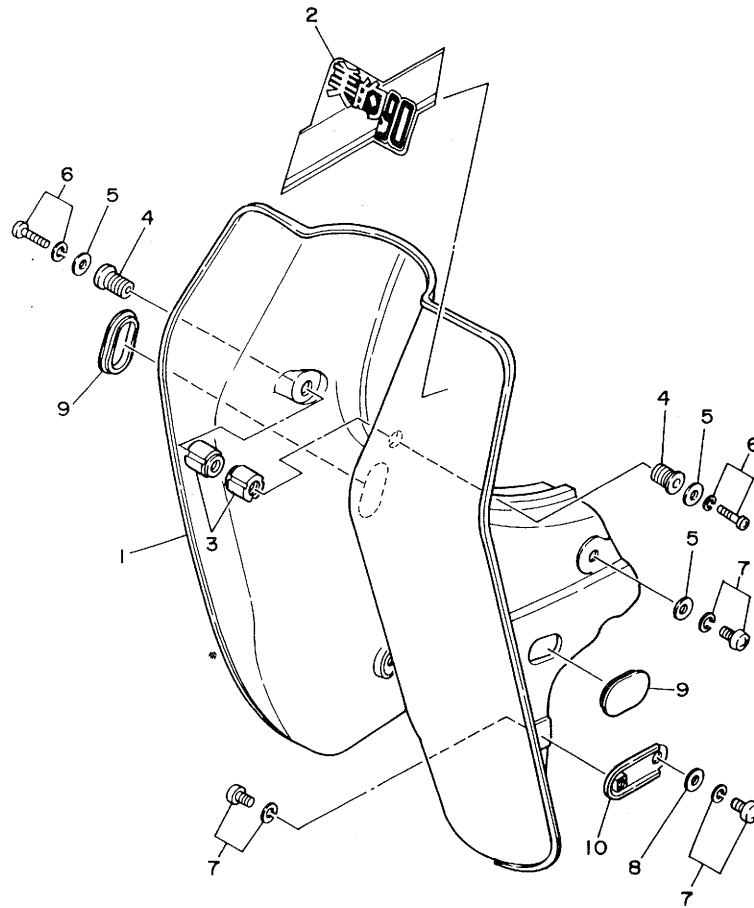

2EY414-7300

27
 FIG. 30 LEG SHIELD 腳防護擋板

項次	部品番號	英文名稱	中文名稱	用量	價格	備註
1	2EY-F8311-00	LEG SHIELD 1	腳防護擋板	1	\$ 297	
2	2EY-F8315-00	EMBLEM 3	標誌 3	1	17	UR FOR BR, SBL 用於閃紅色 閃黑色
	2EY-F8315-10	EMBLEM 3	標誌 3	1	17	UR FOR MRB, MRG 用於海藍色 帥綠色
3	4X5-F8373-00	COLLAR	軸環	2	5	
4	4X5-F8329-00	SPACER	隔筒	2	5	
5	90201-06067	WASHER, plate	平墊圈	4	5	
6	97601-06140	SCREW, pan head w/washer	盤頭螺絲附墊圈	2	5	
7	97601-06115	SCREW, pan head w/washer	盤頭螺絲附墊圈	6	1	
8	90201-07081	WASHER, plate	平墊圈	2	5	
9	4X5-F8349-00	CAP	蓋	2	7	
10	2EY-F8321-00	STAY, leg shield	固定座	2	10	

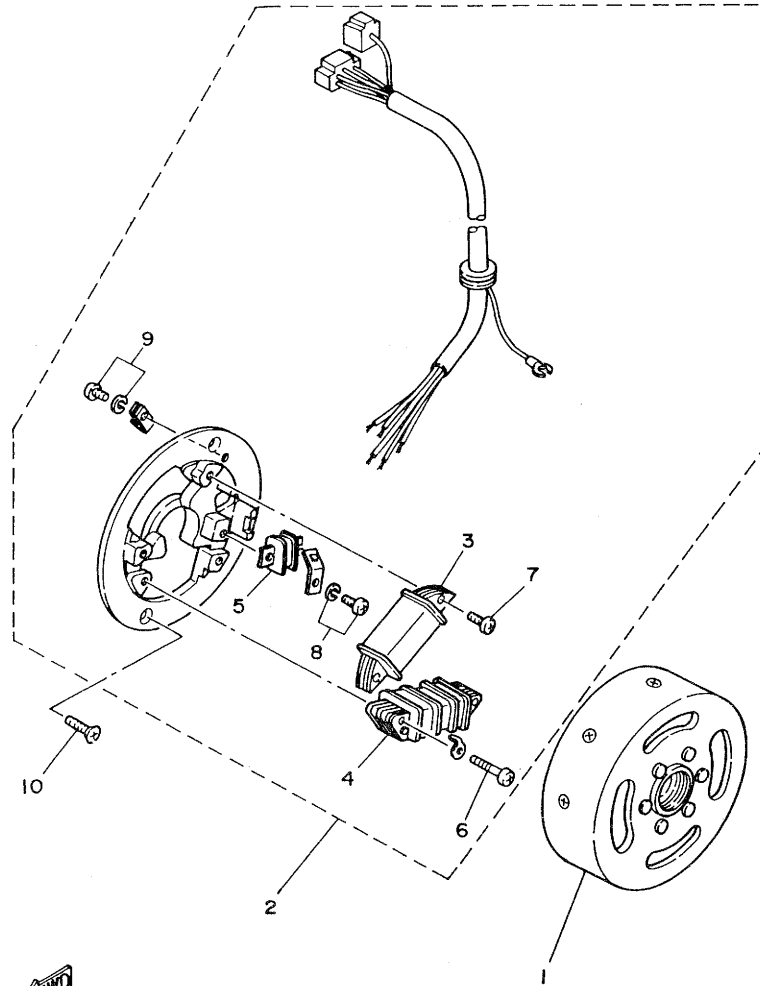

2EY414-7310

28
4
FIG. 31 GENERATOR 發電機

項次	部品番號	英文名稱	中文名稱	用量	價格	備註
1	2EY-H5550-V0	ROTOR ASSY	轉子總成	1	\$ 720	V90
	2GR-H5550-V0	ROTOR ASSY	轉子總成	1	720	V90E
2	2EY-H5560-V0	BASE ASSY	發電機座總成	1	868	V90 (384-0)
	2GR-H5560-V0	BASE ASSY	發電機座總成	1	918	V90E
3	3T5-85520-V0	.COIL, charge	充電線圈總成	1		
4	53X-H1313-V0	.COIL, lighting 1	點燈線圈	1		V90
	2GR-H1313-V0	.COIL, lighting 1	點燈線圈	1	189	V90E
5	4U5-85580-V0	.COIL, pulser	脈動器總成	1	148	
6	98511-04025	.SCREW, pan head	盤頭螺絲	2	5	
7	98511-04012	.SCREW, pan head	盤頭螺絲	2	10	
8	97602-04110	.SCREW, pan head w/washer	盤頭螺絲附墊圈	1		
9	97602-04106	.SCREW, pan head w/washer	盤頭螺絲附墊圈	1		
10	98701-05016	SCREW, flat head	平頭螺絲	2		

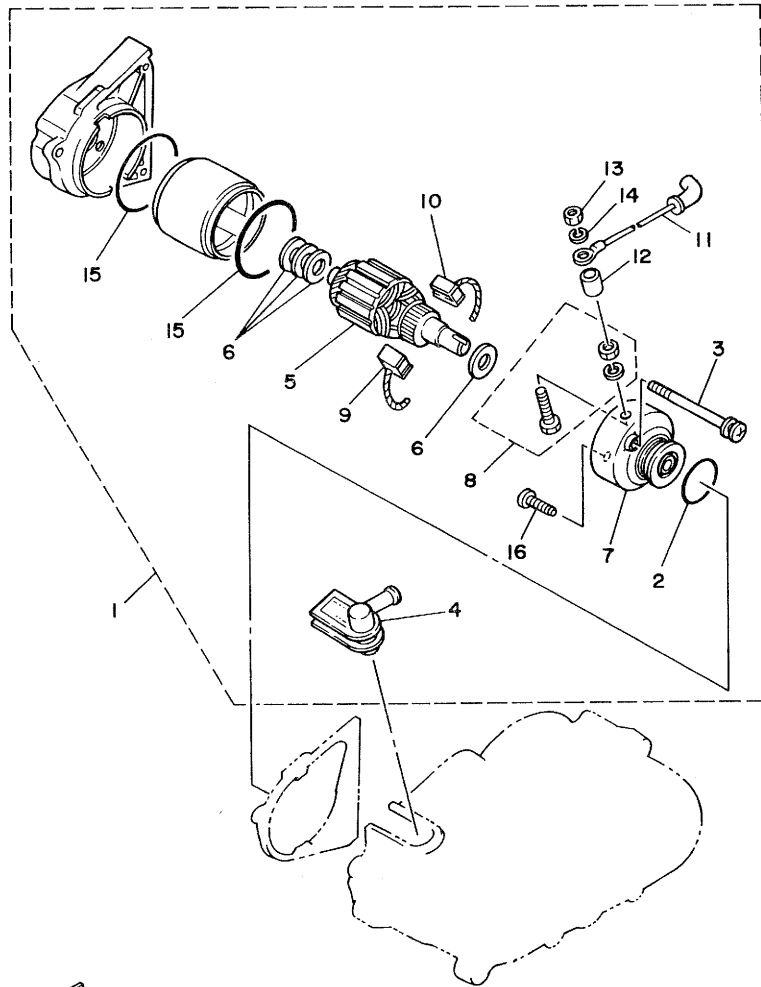

40V460-4400

FIG. 32 STARTING MOTOR (V90E) 起動馬達

項次	部品番號	英文名稱	中文名稱	用量	價格	備註
1	2GR-H1800-V0	STARTING MOTOR ASSY	起動馬達總成	1	\$ 2530	
2	4G2-81847-00	.O-RING	護油圈	1		
3	4G2-81826-61	.BOLT	螺栓	2		
4	4G2-81829-00	.GROMMET	索環	1		
5	4G2-81850-60	.ARMATURE ASSY	電樞	1		
6	4G2-81809-00	.WASHER KIT	電圈	1		
7	4G2-81830-62	.FRONT BRACKET ASSY	座	1		
8	4G2-81828-00	.BOLT 2	螺栓	1		
9	4G2-81811-01	.BRUSH 1	炭刷	1		
10	4G2-81812-61	.BRUSH 2	炭刷	1		
11	4G2-81815-00	.WIRE, starter	導線	1		
12	4G2-81818-00	.TERMINAL SET	座	1		
13	95301-06700	.NUT	螺帽	1		
14	92901-06100	.WASHER, spring	彈簧墊圈	1		
15	4G2-81844-61	.GASKET	墊片	2		
16	97701-30108	.SCREW, tapping	螺栓	1		

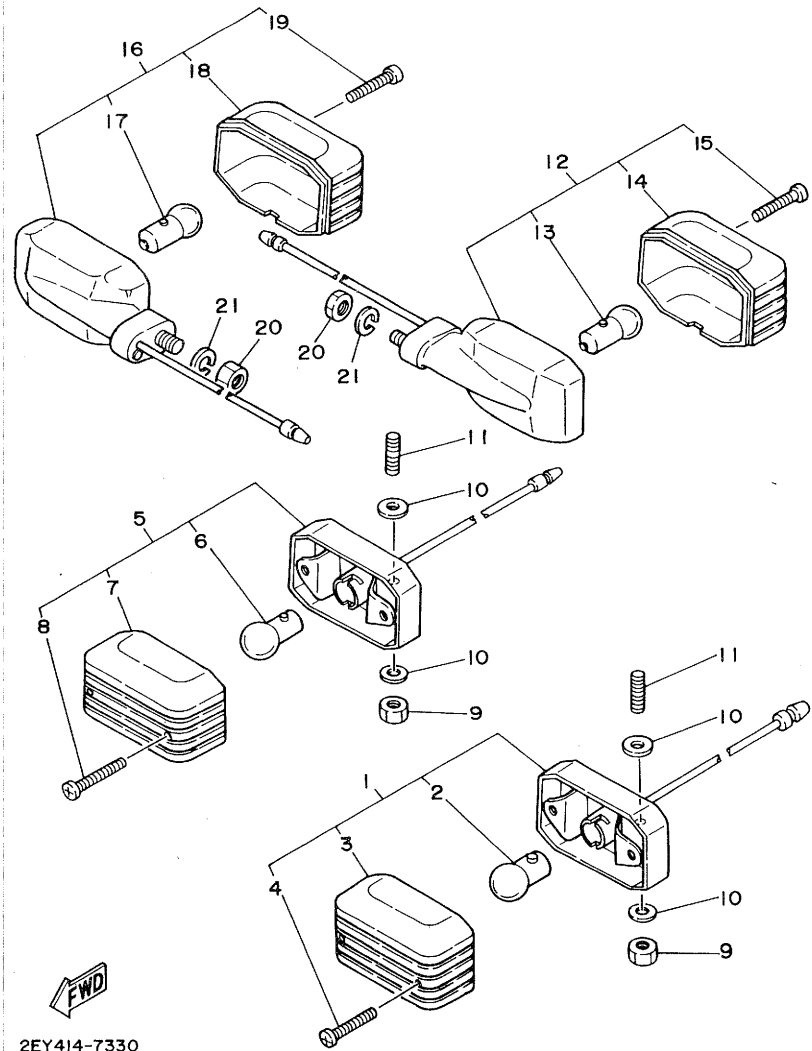

2EY414-7330

29 9
 FIG. 33 FLASHER LIGHT 方向燈

項次	部品番號	英文名稱	中文名稱	用量	價格	備註
1	4X5-H3310-V1	FRONT FLASHER LIGHT ASSY 1	左前方向燈總成	1	\$ 79	
2	1M3-83311-10 ✓	.BULB (6V-10W) ✓	方向燈燈泡	1		
3	4X5-H3312-V0	.LENS, flasher	左方向燈燈罩	1	20	
4	98501-03035	.SCREW, pan head	燈罩裝配螺絲	2		
5	4X5-H3320-V1	FRONT FLASHER LIGHT ASSY 2	右前方向燈總成	1	79	
6	1M3-83311-10 ¹⁰	.BULB (6V-10W)	方向燈燈泡	1		
7	4X5-H3313-V0	.LENS, flasher	右方向燈燈罩	1		
8	98501-03035	.SCREW, pan head	燈罩裝配螺絲	2		
9	95301-06700	NUT	六角螺帽	1		
10	92901-06200	WASHER, plain	平墊圈	4	5	
11	90116-06282	BOLT, stud	雙頭螺栓	2	5	
12	4X5-H3330-V0	REAR FLASHER LIGHT ASSY 1	左後方向燈總成	1	91	
13	1M3-83311-10	.BULB (6V-10W)	方向燈燈泡	1		
14	4X5-H3312-V0	.LENS, flasher	左方向燈燈罩	1	20	
15	98501-03035	.SCREW, pan head	燈罩裝配螺絲	2		
16	4X5-H3340-V0	REAR FLASHER LIGHT ASSY 2	右後方向燈總成	1	91	
17	1M3-83311-10 ¹⁰	.BULB (6V-10W)	方向燈燈泡	1		
18	4X5-H3313-V0	.LENS, flasher	右方向燈燈罩	1		
19	98501-03035	.SCREW, pan head	燈罩裝配螺絲	2		
20	95301-08600	NUT	螺帽	2	5	
21	92901-08100	WASHER, spring	彈簧墊圈	2		

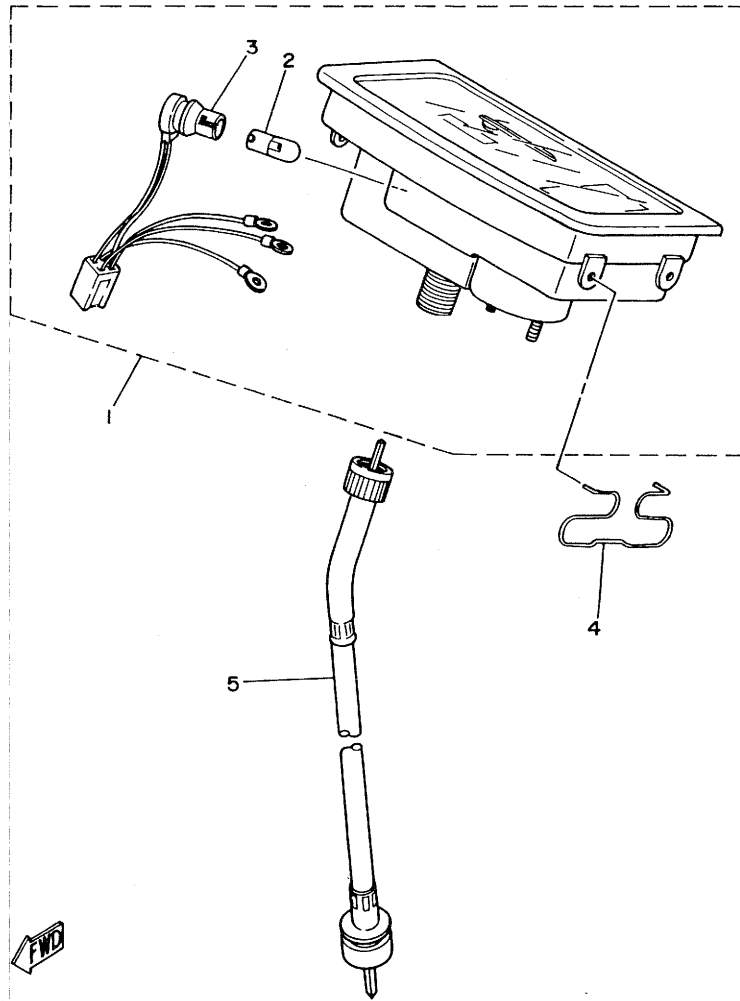

2EY414-7340

30
 FIG. 34 METER 計量表

項次	部品番號	英文名稱	中文名稱	用量	價格	備註
1	2EY-H3510-V0	SPEEDOMETER ASSY	速度表總成	1	\$ 550	
2	4N0-83516-V0	.BULB (6V-3W)	速度表燈泡	1		
3	2EY-H3516-V0	.SOCKET CORD ASSY	插座總成	1		
4	53X-H3515-V0	SPRING, meter	速度表彈簧	2	2	
5	53X-H3550-00	SPEEDOMETER CABLE ASSY	速度表鋼索總成	1	31	

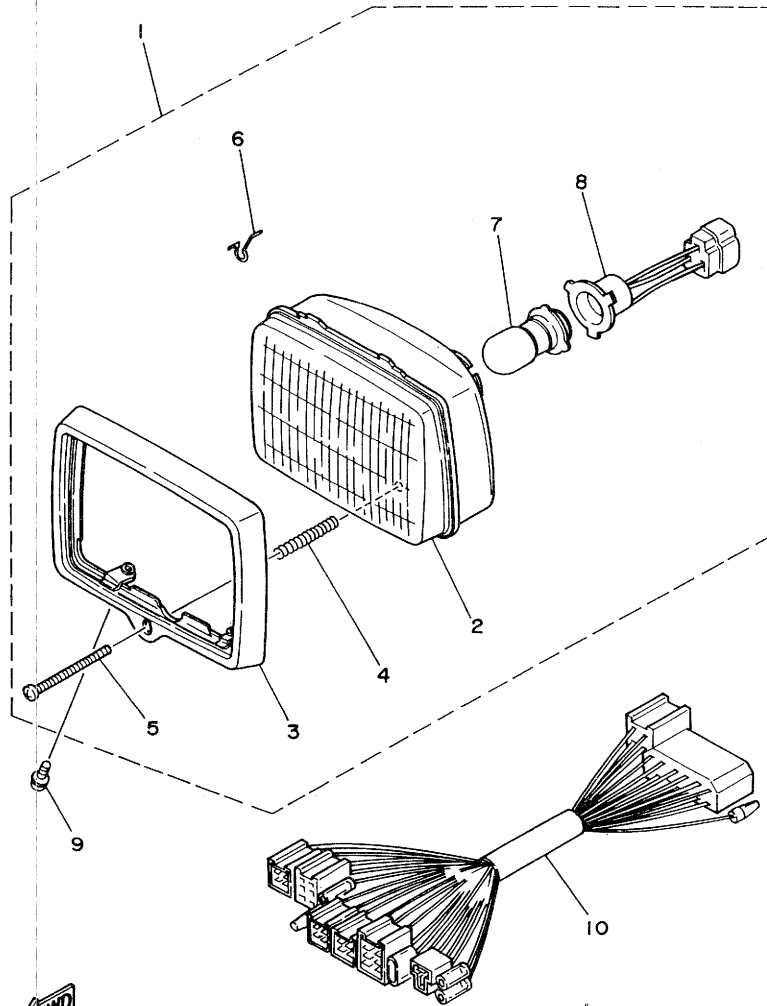

2EY414-7350

31
 FIG. 25 HEADLIGHT 前燈

項次	部品番號	英文名稱	中文名稱	用量	價格	備註
1	53X-H4110-V0	HEADLIGHT UNIT ASSY	前燈單元總成	1	\$ 143	
2	18A-84120-00	.LENS ASSY	燈罩總成	1		
3	18A-84115-00	.RIM, headlight	前燈框	1		
4	18A-84132-00	.SPRING, screw	螺絲彈簧	1		
5	18A-84131-00	.SCREW, rim adjuster	燈框調整螺絲	1		
6	18A-84124-00	.SPRING, set	反射鏡彈簧	2		
7	4G2-84114-00	.BULB (6V-25/25W)	前燈燈泡	1		
8	53X-H4140-00	.SOCKET CORD ASSY	插座總成	1		
9	90159-05028	SCREW, with washer	盤頭螺絲附墊圈	2		
10	2EY-H4159-00	CORD, headlight	前燈線	1	108	V90
	2GR-H4159-00	CORD, headlight	前燈線	1	130	V90E

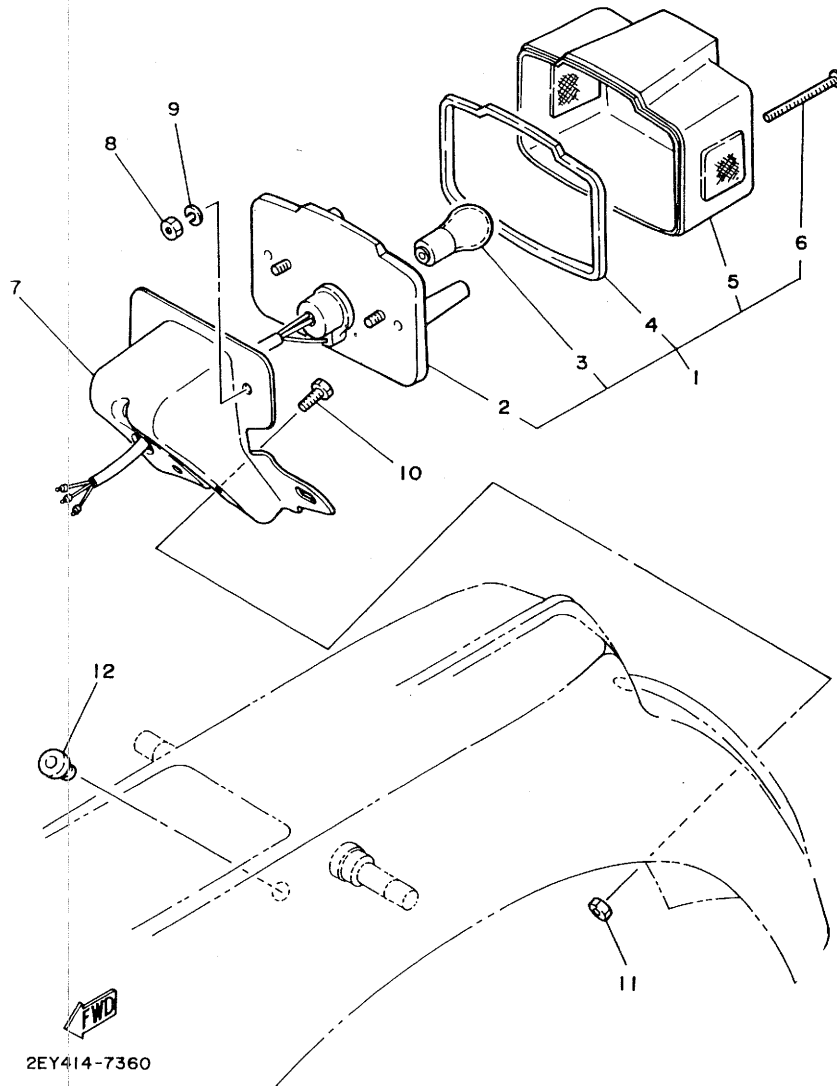

2EY414-7360

FIG. 32 36 TAILLIGHT 後燈

項次	部品番號	英文名稱	中文名稱	用量	價格	備註
1	4X5-H4510-V0	TAILLIGHT UNIT ASSY	後燈單元總成	1	\$ 170	
2	4X5-H4520-V0	.BASE, taillight	後燈底板	1		
3	4X6-H4514-V0	.BULB (6V-17/5.3W)	後燈燈泡	1	11	
4	4X6-H4523-V0	.GASKET, lens	後燈燈罩墊片	1		
5	4X6-H4521-V0	.LENS, taillight	後燈燈罩	1	70	
6	97701-40530	.SCREW, tapping	燈罩燈泡螺絲	2		
7	4X5-H4551-00-35	BRACKET, licence	牌照支架	1	50	SILVER 銀色
8	95301-06600	NUT	螺帽	2	5	
9	92901-06100	WASHER, spring	彈簧墊圈	2		
10	97001-06012	BOLT	螺栓	2		
11	95301-06600	NUT	螺帽	2	5	
12	90480-13175	GROMMET	索環	1	5	

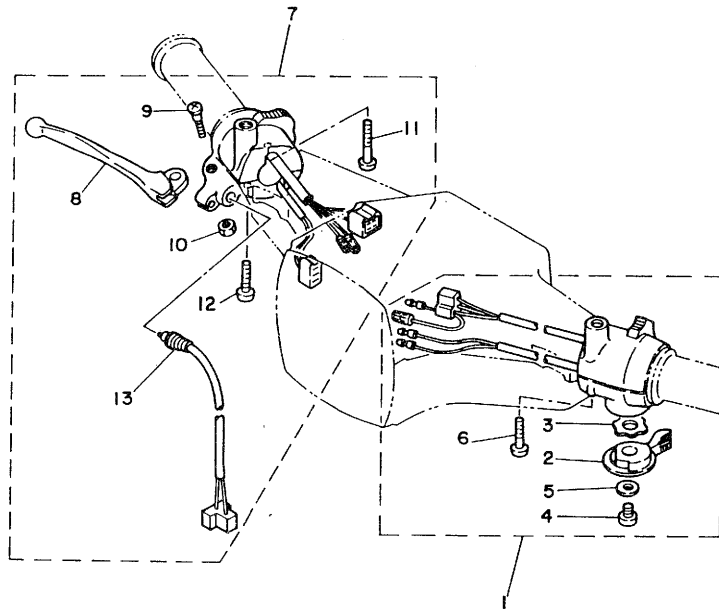

2EY414-7370

33
 FIG. 37 HANDLE SWITCH. LEVER 把手開關，把手

項次	部品番號	英文名稱	中文名稱	用量	價格	備註
1	4X5-H3975-V0	SWITCH, handle 2	把手開關	1	\$ 114	
2	4X5-H3941-V0	.LEVER, starter	起動把手	1	12	
3	90209-10131	.WASHER	墊圈	1		
4	92501-06008	.SCREW, pan head	盤頭螺絲	1	5	
5	97601-06316	.WASHER, plate	平板墊圈	1	5	
6	98501-05025	.SCREW, pan head	盤頭螺絲	3		
7	53X-H2920-V0	LEVER HOLDER ASSY 2	右把手控制座總成	1	200	V90
	2GR-H2920-V0	LEVER HOLDER ASSY 2	右把手控制座總成	1	220	V90E
8	23T-83922-00	.LEVER 2	把手	1		
9	90149-060174	.SCREW	盤頭螺絲	1		V90
	90149-05201	SCREW	盤頭螺絲	1		V90E
10	95601-05100	.NUT, u	螺帽	1		
11	98501-05030	.SCREW, pan head	盤頭螺絲	1		V90
	98501-05035	.SCREW, pan head	盤頭螺絲	1	5	V90E
12	98501-05025	.SCREW, pan head	盤頭螺絲	2		
13	53X-H3980-V0	.FRONT STOP SWITCH ASSY	盤頭螺絲	1	26	

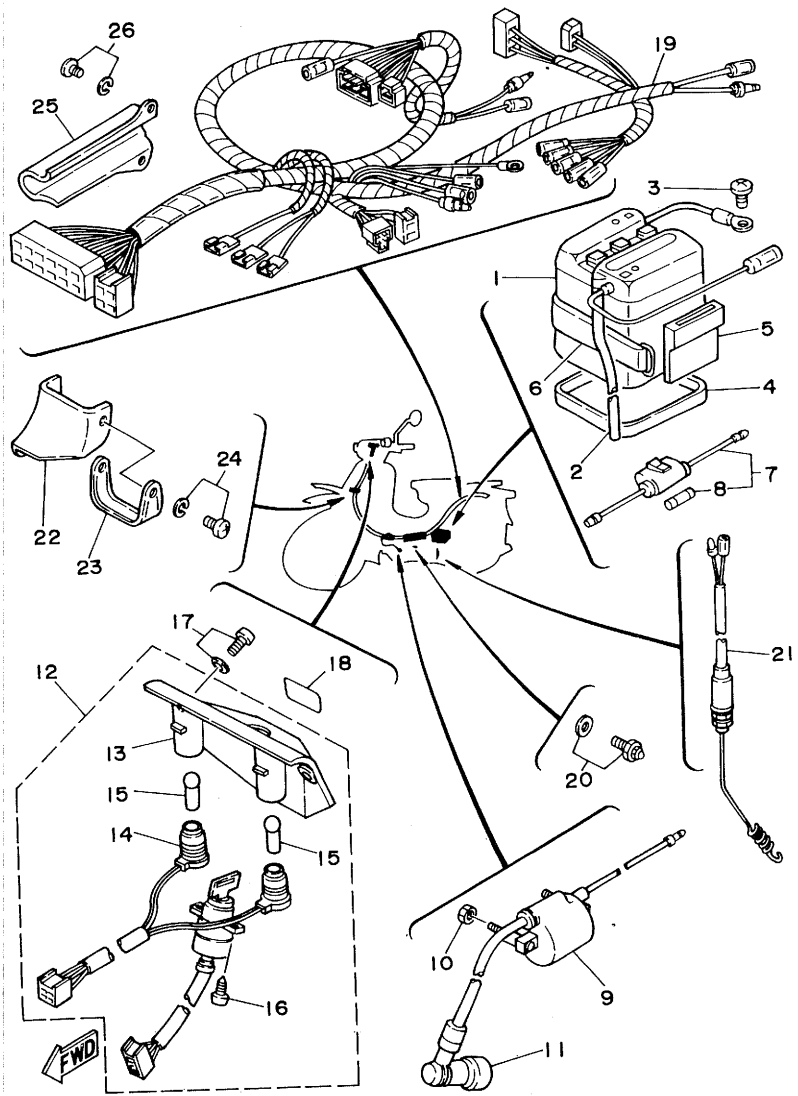

2EY414-7380

34
 8
 FIG. 38 ELECTRICAL 1 (V90) 電裝

項次	部品番號	英文名稱	中文名稱	用量	價格	備註
1	3N2-H2110-00	BATTERY ASSY (GS6N4-2A-2)	蓄電池總成	1	\$	
2	90445-08170	HOSE	管	1	17	
3	92501-06010	SCREW, pan head	盤頭螺絲	1	5	
4	4X5-H2122-00	SEAT, battery	蓄電池座	1	10	
5	4X5-H2121-00	PAD, battery	蓄電池襯墊	1	10	
6	31U-H2131-00	BAND, battery	蓄電池束帶	1	10	
7	4X5-H2150-00	FUSE HOLDER ASSY	保險絲盒總成	1	12	
8	4X6-H2151-00	.FUSE (6V-10A)	保險絲	1	5	
9	4X5-H2310-V0	IGNITION COIL ASSY	點火線圈總成	1	300	
10	95301-06600	NUT	六角螺帽	2	5	
11	1MH-H2370-V0	PLUG CAP ASSY	火星塞總成	1	43	
12	2EY-H251A-V0	MAIN SWITCH PILOT ASSY	主開關指示燈總成	1	178	
13	2EY-H251H-V0	.CAP	指示器嵌板	1	60	
14	2EY-H3520-00	.SOCKET CORD ASSY	燈座	1	28	
15	4N0-83516-00	.BULB (6V-3W)	燈泡	2		
16	97702-30514	.SCREW, tapping	攻螺絲	2		
17	97606-04210	SCREW, pan head w/washer	盤頭螺絲附墊圈	2		
18	4X5-H2505-00	EMBLEM, main switch	主開關標誌	1	7	
19	2EY-H2590-00	WIRE HARNESS ASSY	電線總成	1	213	
20	4X5-H2540-00-V9	NEUTRAL SWITCH ASSY	空檔燈開關總成	1	35	
21	4X5-H2530-V0	STOP SWITCH ASSY	剎車燈開關總成	1	23	

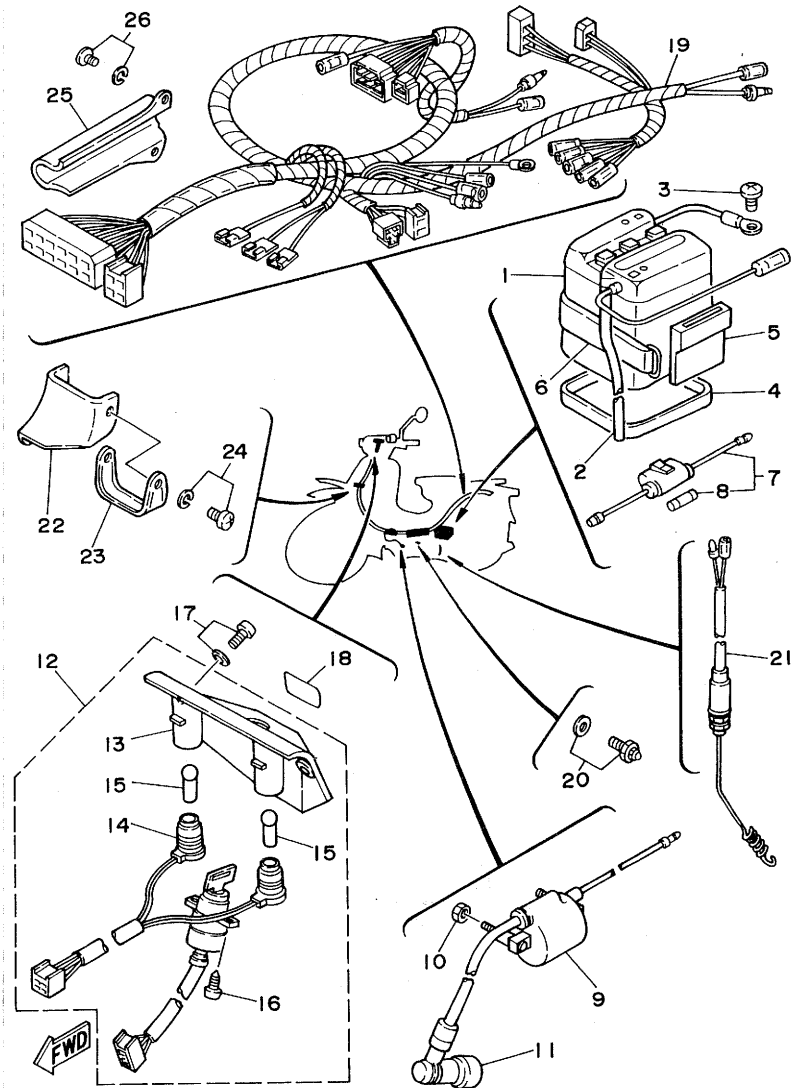

2EY414-7380

34
 FIG. 38 ELECTRICAL 1 (V90) 電裝

項次	部品番號	英文名稱	中文名稱	用量	價格	備註
22	4X5-H2581-00	GUIDE, wire harness	電線夾板支架	1	\$ 10	
23	90465-06068	CLAMP, wire harness	夾板	1	7	
24	97601-06114	SCREW, pan head w/washer	盤頭螺絲附墊圈	2		
25	4X5-H2582-00-63	COVER, wire harness	蓋	1	30	UR BRILLIANT RED 閃紅色
	4X5-H2582-00-75	COVER, wire harness	蓋	1	30	UR MARINE BLUE 海藍色
	4X5-H2582-00-18	COVER, wire harness	蓋	1	30	UR METALLIC AROMA GREEN 帥綠色
	4X5-H2582-00-NA	COVER, wire harness	蓋	1		UR SHINY BLACK 閃黑色
26	97601-06125	SCREW, pan head w/washer	盤頭螺絲附墊圈	2		

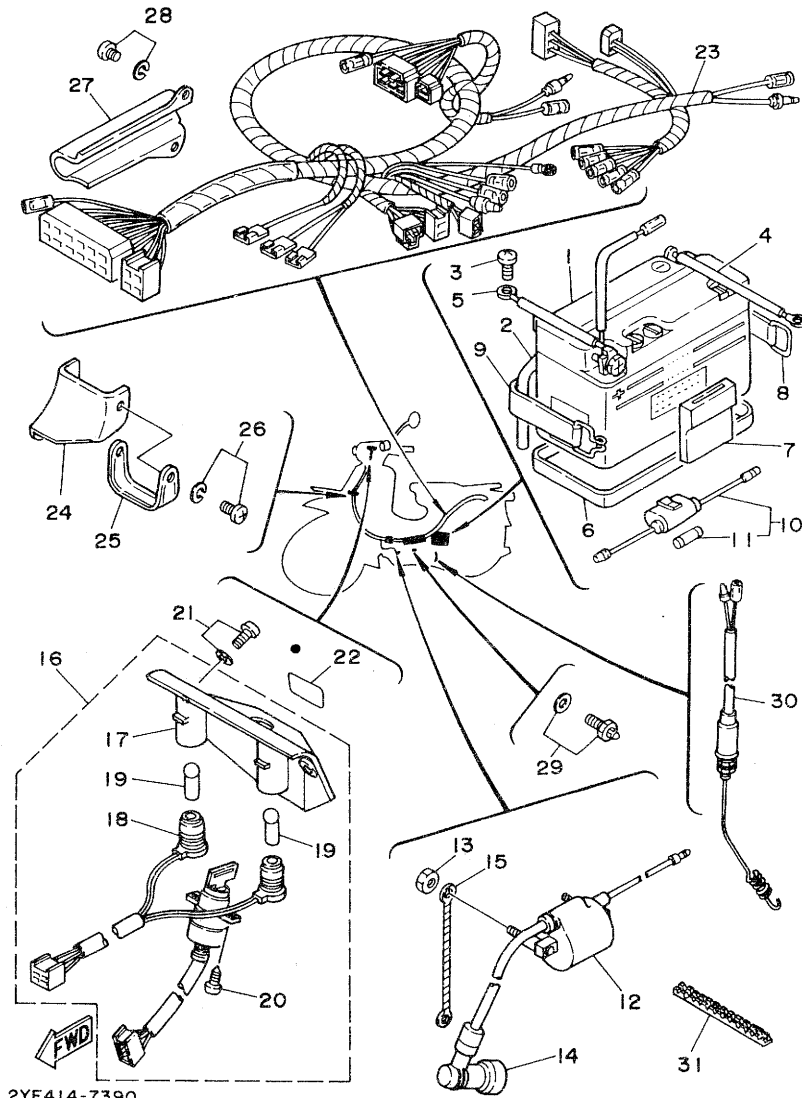
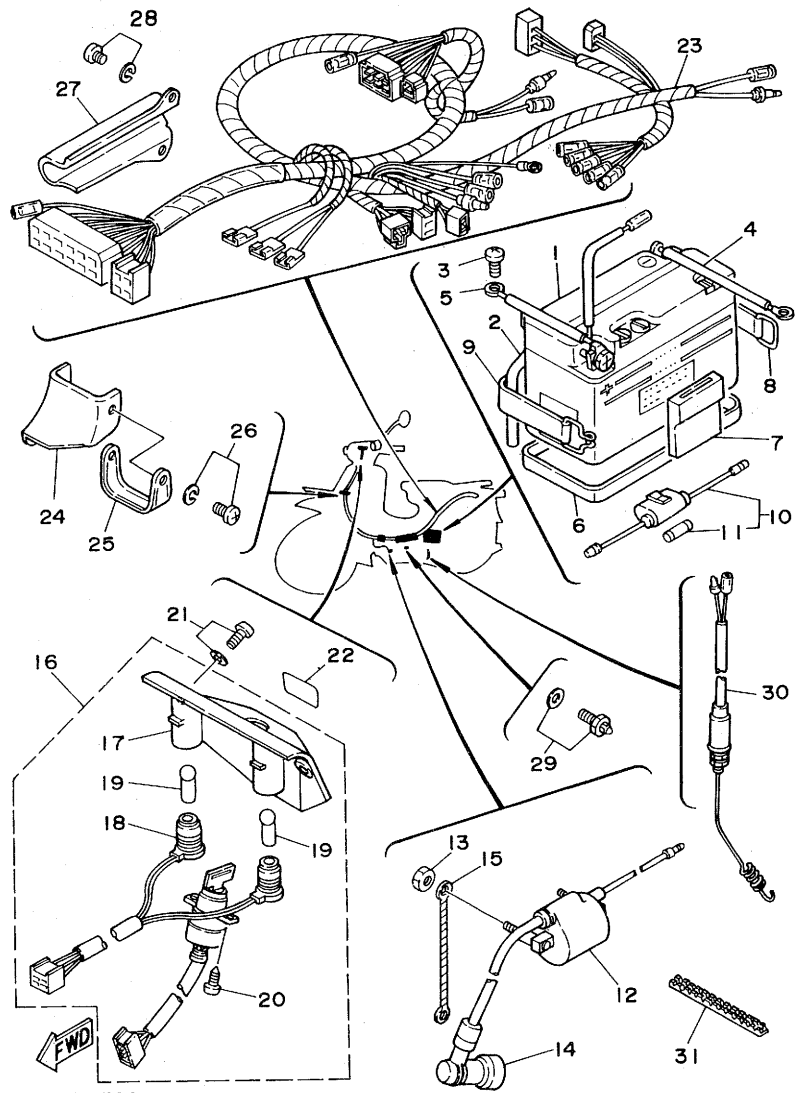

FIG. 39 ELECTRICAL 1 (V90E) 電裝

項次	部品番號	英文名稱	中文名稱	用量	價格	備註
1	20A-H2100-00	BATTERY ASSY (GS6N11-2D)	蓄電池總成	1	\$	
2	90445-08170	HOSE	管	1	17	
3	92501-06010	SCREW, pan head	盤頭螺絲	1	5	
4	2GR-H2116-00	WIRE, minus lead	導線 2	1		
5	2GR-H2115-00	WIRE, plus lead	導線 1	1		
6	2GR-H2122-00	SEAT, battery	蓄電池座	1	19	
7	4X5-H2121-00	PAD, battery	蓄電池襯墊	1	10	
8	2GR-H2124-00	BAND, battery	蓄電池束帶 1	1	16	
9	2GR-H2125-00	BAND, battery	蓄電池束帶 2	1	12	
10	4X5-H2150-00	FUSE HOLDER ASSY	保險絲盒總成	1	12	
11	4X6-H2151-00	.FUSE (6V-10A)	保險絲	1	5	
12	4X5-H2310-V0	IGNITION COIL ASSY	點火線圈總成	1	300	
13	95301-06600	NUT	螺帽	2	5	
14	1MH-H2370-V0	PLUG CAP ASSY	火星塞總成	1	43	
15	2GR-H2519-00	WIRE, earth lead	接地線	1		
16	2EY-H251A-V0	MAIN SWITCH PILOT LIGHT ASSY	主開關指示燈總成	1	178	
17	2EY-H251H-V0	.CAP	指示嵌板	1	60	
18	2EY-H3520-00	.SOCKET CORD ASSY	燈座	1	28	
19	4N0-83516-00	.BULB (6V-3W)	燈泡	2		
20	97702-30514	.SCREW, tapping	攻螺絲	2		
21	97606-04210	SCREW, pan head w/washer	盤頭螺絲附墊圈	2		



2YE414-7390

FIG. 39 ELECTRICAL 1 (V90E) 電裝

項次	部品番號	英文名稱	中文名稱	用量	價格	備註
22	4X5-H2505-00	EMBLEM, main switch	主開關標誌	1	\$ 7	
23	2GR-H2590-00	WIRE HARNESS ASSY	電線總成	1	213	
24	4X5-H2581-00	GUIDE, wire harness	電線夾板支架	1	10	
25	90465-06068	CLAMP, wire harness	夾板	1	7	
26	97601-06114	SCREW, pan head w/washer	盤頭螺絲附墊圈	2		
27	4X5-H2582-00-63	COVER, wire harness	蓋	1	30	UR BRILLIANT RED 閃紅色
	4X5-H2582-00-75	COVER, wire harness	蓋	1	30	UR MARINE BLUE 海藍色
	4X5-H2582-00-18	COVER, wire harness	蓋	1	30	UR METALLIC AROMA GREEN 帥綠色
	4X5-H2582-00-NA	COVER, wire harness	蓋	1		UR SHINY BLACK 閃黑色
28	97601-06115	SCREW, pan head w/washer	盤頭螺絲附墊圈	2	1	
29	4X5-H2540-00-V9	NEUTRAL SWITCH ASSY	空檔燈開關總成	1	35	
30	4X5-H2530-V0	STOP SWITCH ASSY	剎車燈開關總成	1	23	
31	2GR-H2598-00	GROMMET	索環	1		

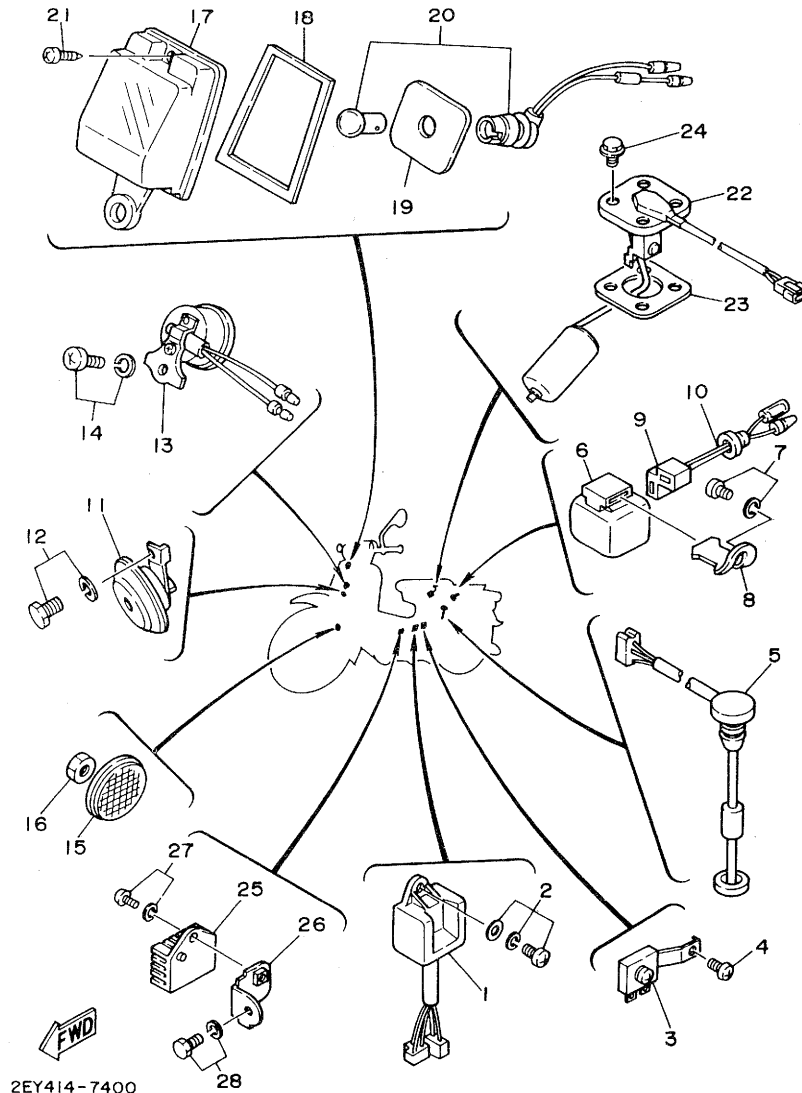

2EY414-7400

36
FIG. 40 ELECTRICAL 2 (V90) 電裝

項次	部品番號	英文名稱	中文名稱	用量	價格	備註
1	1VN-H5540-V0	C.D.I. UNIT ASSY	C.D.I 組件總成	1	\$ 373	
2	97601-06320	SCREW, pan head w/washer	盤頭螺絲附墊圈	1		
3	4X5-H1970-00	RECTIFIER ASSY	整流器總成	1	55	
4	92501-06010	SCREW, pan head	盤頭螺絲	1	5	
5	4X5-H5720-00	OIL LEVEL GAUGE ASSY	潤滑油標總成	1	80	
6	2EY-H3350-00	FLASHER RELAY ASSY	方向繼續器總成	1	97	
7	97601-06112	SCREW, pan head w/washer	盤頭螺絲附墊圈	1		
8	53X-H3352-00	BRACKET, flasher relay 1	方向繼續器總成	1		
9	4X5-H3355-00	CORD, flasher relay	方向繼續器線座	1		
10	90480-12013	GROMMET	索環	1	5	
11	53X-H3371-00	HORN	喇叭	1	71	
12	97501-06412	BOLT, w/washer	螺栓附墊圈	1		
13	4X5-H3390-00	AUDIO PILOT ASSY	嚮導警報器總成	1	71	
14	97601-06112	SCREW, pan head w/washer	盤頭螺絲附墊圈	1		
15	4X6-H5111-V0	REFLECTOR, front 1	反射鏡	2	17	
16	95301-05600	NUT	六角螺帽	2	5	
17	53X-H5352-V0	LENS, marker lamp	標誌燈燈罩	1	30	
18	4X5-H5355-V1	PACKING, marker lamp	標誌燈襯墊	1	7	
19	4X5-H5356-V1	REFLECTOR, marker lamp	標誌燈反射鏡	1	10	
20	4X5-H5354-00	SOCKET, cord marker lamp	標誌燈電線座	1	23	
21	95401-31116	SCREW, ovalhead wood	扁圓木螺絲	1		

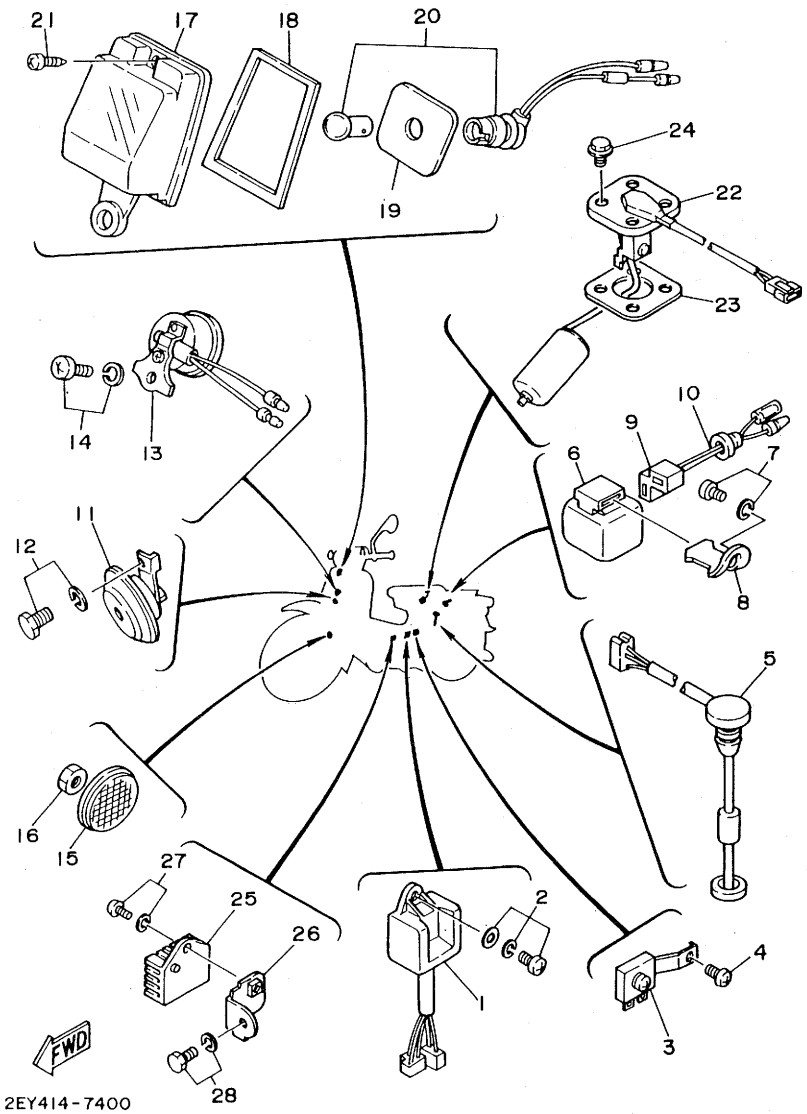

2EY414-7400

36
 FIG. 40 ELECTRICAL 2 (V90) 電裝

項次	部品番號	英文名稱	中文名稱	用量	價格	備註
22	2EY-H5752-V0	SENDER UNIT ASSY, fuel tank	汽油計量表發送機	1	\$ 122	
23	53X-H5753-00	GASKET, sender unit	墊片	1	14	
24	90119-05071	BOLT, w/washer	螺栓附墊圈	4	5	
25	53X-H1910-00	VOLTAGE REGULATOR ASSY	電壓調整器總成	1	187	
26	53X-H1915-00	PLATE, regulator fitting	調整器製配板	1		
27	97602-06112	SCREW, pan head w/washer	盤頭螺絲附墊圈	1		
28	97501-06412	BOLT, w/washer	螺栓附墊圈	1		

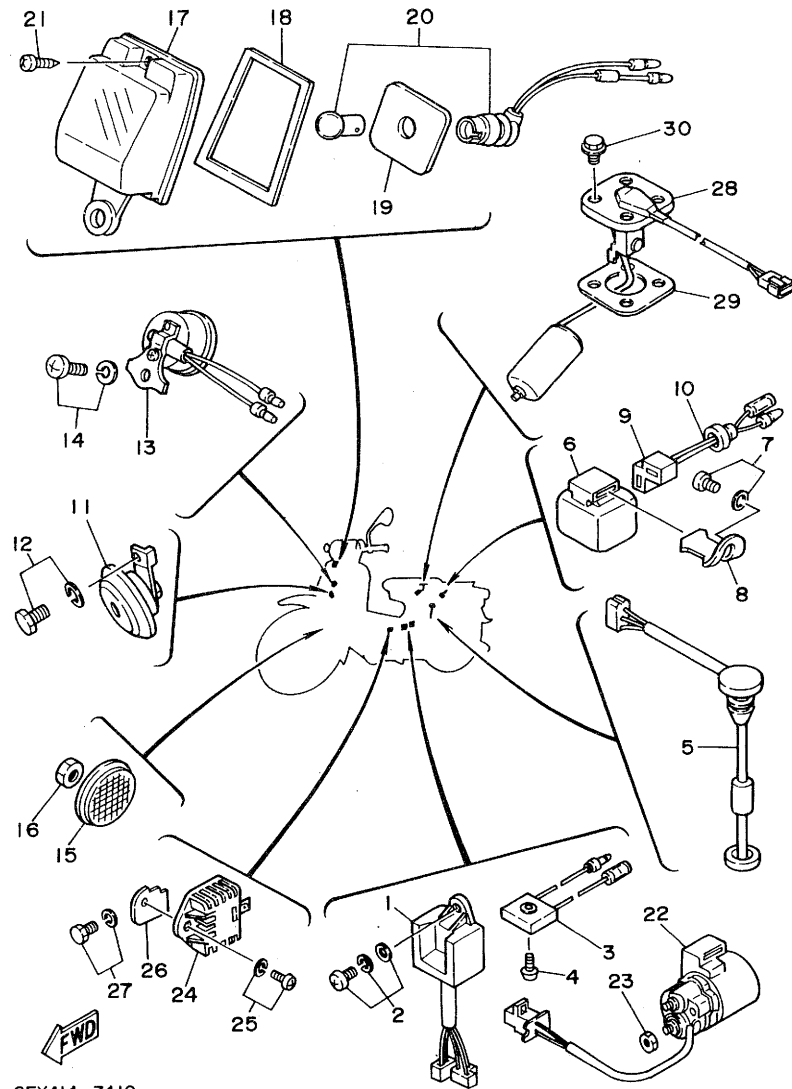

2EY414-7410

FIG. 41 ELECTRICAL 2 (V90E) 電裝

項次	部品番號	英文名稱	中文名稱	用量	價格	備註
1	1VN-H5540-V0	C.D.I. UNIT ASSY	C.D.I.組件總成	1	\$ 373	
2	97601-06320	SCREW, pan head w/washer	盤頭螺絲附墊圈	1		
3	3N2-H1970-00	RECTIFIER ASSY	整流器總成	1	55	
4	98501-05016	SCREW, pan head	盤頭螺絲	1	5	
5	4X5-H5720-00	OIL LEVEL GAUGE ASSY	潤滑油標總成	1	80	
6	2EY-H3350-00	FLASHER RELAY ASSY	方向繼續器總成	1	97	
7	97601-06112	SCREW, pan head w/washer	盤頭螺絲附墊圈	1		
8	53X-H3352-00	BRACKET, flasher relay 1	方向繼續器總成	1	7	
9	4X5-H3355-00	CORD, flasher relay	方向繼續器線座	1		
10	90480-12013	GROMMET	索環	1	5	
11	53X-H3371-00	HORN	喇叭	1	71	
12	97501-06412	BOLT, w/washer	螺栓附墊圈	1		
13	4X5-H3390-00	AUDIO PILOT ASSY	嚮導警報器總成	1	71	
14	97601-06112	SCREW, pan head w/washer	盤頭螺絲附墊圈	1		
15	4X6-H5111-V0	REFLECTOR, front 1	反射鏡	2	17	
16	95301-05600	NUT	六角螺帽	2	5	
17	53X-H5352-V0	LENS, marker lamp	標誌燈燈罩	1	30	
18	4X5-H5355-V1	PACKING, marker lamp	標誌燈襯墊	1	7	
19	4X5-H5356-V1	REFLECTOR, marker lamp	標誌燈反射鏡	1	10	
20	4X5-H5354-00	SOCKET, cord marker lamp	標誌燈電線座	1	23	
21	95401-31116	SCREW, ovalhead wood	扁圓木螺絲	1		

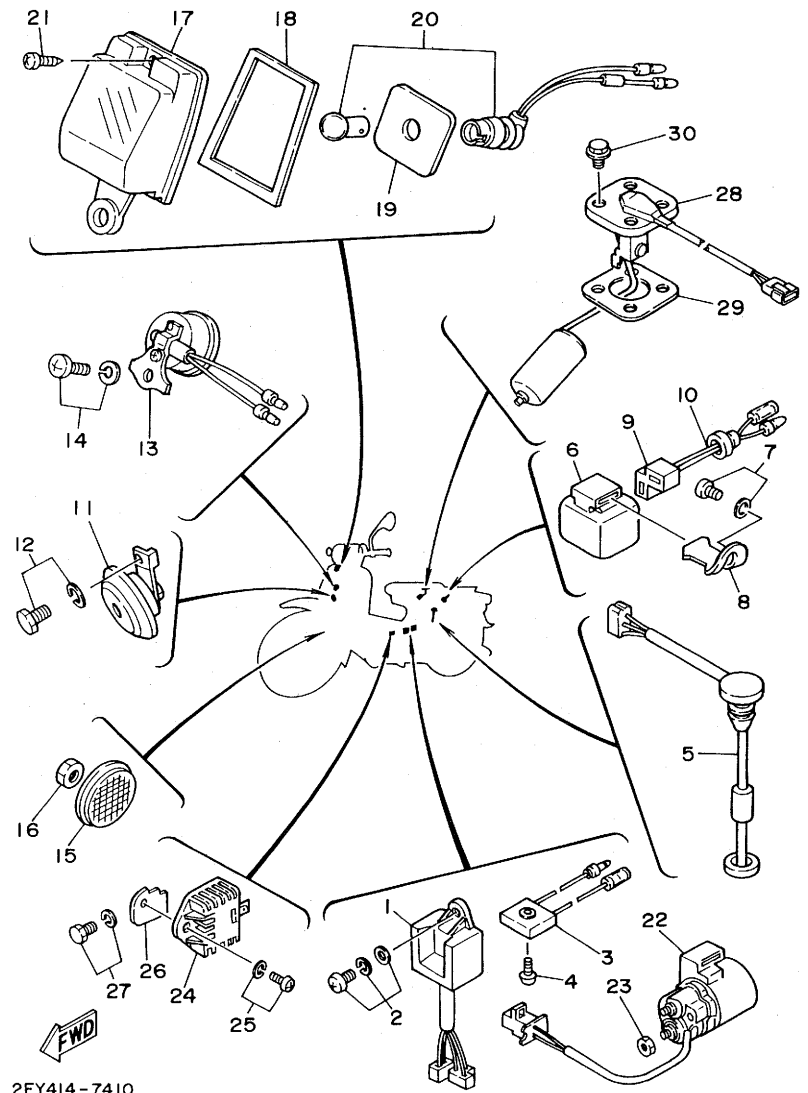

2EY414-7410

FIG. 41 ELECTRICAL 2 (V90E) 電裝

項次	部品番號	英文名稱	中文名稱	用量	價格	備註
22	2GR-H1940-V0	STARTER SWITCH ASSY	啓動開關總成	1	\$ 282	
23	95302-06700	NUT	六角螺帽	2	5	
24	53X-H1910-00	VOLTAGE REGULATOR ASSY	電壓調整器總成	1	187	
25	97602-06112	SCREW, pan head w/washer	盤頭螺絲附墊圈	1		
26	53X-H1915-00	PLATE, regulator fitting	調整器裝配板	1		
27	97501-06412	BOLT, w/washer	螺栓附墊圈	1		
28	2EY-H5752-V0	SENDER UNIT ASSY, fuel tank	汽油計量表發送機	1	122	
29	53X-H5753-00	GASKET, sender unit	墊片	1	14	
30	90119-05071	BOLT, w/washer	螺栓附墊圈	4	5	

NUMERICAL INDEX 部品番號索引

PART NO. 部品番號	REF NO. 項次	PART NO. 部品番號	REF NO. 項次	PART NO. 部品番號	REF NO. 項次	PART NO. 部品番號	REF NO. 項次	PART NO. 部品番號	REF NO. 項次	PART NO. 部品番號	REF NO. 項次
2EY-E1111-00-35	1-1	2EY-E5451-00	9-10	2GR-F1711-00-18	19-1	4X5-F1773-00	20-4	4X5-F3445-00	22-17	4X5-F5181-00	26-30
4X5-E1161-00	1-4	2EY-E5486-00	8-18	2GR-F1711-00-63	19-1	38H-F178A-00	24-23	4X5-F3455-00	22-18	4X5-F5183-00	26-33
4X5-E1162-00	1-6	4X5-E5492-00	8-2	2GR-F1711-00-75	19-1	2EY-F1781-00	18-2	53X-F3461-00	22-14	4X6-F5304-00	27-25
2EY-E1181-00	1-2	2EY-E5611-00	9-2	4X5-F1711-00-NA	18-1	2EY-F1781-10	18-2	4X5-F3463-00	22-15	4X6-F5311-00-35	27-1
2EY-E1400-00	2-1		10-13	4X5-F1711-00-18	18-1	2GR-F1781-00	19-6	4X5-F3480-V0	23-30	4X6-F5315-00	27-7
4X5-E1412-00	2-2	4X6-E5612-00	11-13	4X5-F1711-00-63	18-1	2GR-F1781-10	19-6	53X-F4110-00-NA	24-1	4X6-F5321-01-35	27-9
2EY-E1422-00	2-6		10-14	4X5-F1711-00-75	18-1	2EY-F1782-00	18-3	53X-F4110-00-18	24-1	4X6-F533A-01	26-23
2EY-E1631-09	2-17	4X6-E5618-00	11-14	4X5-F1712-00	18-4	2EY-F1782-10	18-3	53X-F4110-00-63	24-1		27-16
4X5-E1633-00	2-18		10-18		19-12	2GR-F1782-01	19-7	53X-F4110-00-75	24-1	4X6-F5351-00	26-21
4X5-E1681-00	2-3	2EY-E5620-00	11-18	4X5-F1714-00	18-14	2GR-F1782-11	19-7	4X5-F4119-00	20-9		27-12
4X5-E3115-00	4-7		10-12		19-19	4X5-F1798-00	20-5	38H-F415A-00	24-24	4X6-F5355-00	27-13
4X5-E3174-00	3-18	4X5-E5664-00	11-12	2GR-F172K-00	19-4	4X5-F2110-00-NA	21-1	2GL-F4167-00	24-21	4X6-F5364-00	27-8
2EY-E3555-00	4-6		10-10	2GR-F172W-00	19-9	4X5-F2110-00-18	21-1	4X5-F4181-00	24-2	4X6-F5366-01	27-17
2EY-E4101-00	5-1	4X5-E5676-00	11-10	2GR-F1720-00-NA	19-8	4X5-F2110-00-63	21-1	2EY-F4244-00	24-4	4X6-F5371-00	27-30
2EY-E4141-10	5-4		10-8	2GR-F1720-00-18	19-8	4X5-F2110-00-75	21-1	2EY-F4244-10	24-4	4X6-F5381-00	27-37
2EY-E4142-20	5-6	4X5-E6164-00	11-8	2GR-F1720-00-63	19-8	4X6-F2117-00	21-3	2EY-F4245-00	24-5	4X6-F5387-00	27-18
2EY-E4143-52	5-3	4X5-E6346-00	12-23	2GR-F1720-00-75	19-8	4X6-F2123-00	21-4	2EY-F4245-10	24-5	4X6-F5388-00	27-43
4X5-E4410-00	4-13	4X5-E7211-00	14-18	4X5-F1721-00-NA	18-7	4X6-F2141-00	21-5	4X5-F4317-00	24-7	4X6-F5389-00	27-44
4X5-E4411-00	4-15	4X5-E7221-00	13-7	4X5-F1721-00-18	18-7	4X5-F2151-00	21-2	4X5-F4319-00	20-6	4X6-F5412-00	27-23
4X5-E4412-00	4-18	4X5-E7231-00	13-8	4X5-F1721-00-63	18-7	4X5-F2210-00-NA	21-13	4X5-F4500-01	24-9	4X5-F5438-00	27-21
4X5-E4413-00	4-22	4X5-E7410-00	13-9	4X5-F1721-00-75	18-7	4X5-F2210-00-18	21-13	53X-F4514-00	24-10	53X-F6210-00-NA	28-1
4X5-E4422-00	4-17	4X5-E7421-00	13-1	2EY-F173E-00	18-11	4X5-F2210-00-63	21-13	4X5-F4518-00	24-17	53X-F6210-00-18	28-1
4X5-E4451-00	4-16	4X5-E7461-40	13-6		19-17	4X5-F2210-00-75	21-13	4X5-F4521-00	24-12	53X-F6210-00-63	28-1
4X5-E4453-00	4-11	4X5-E7471-00	13-16	2EY-F173E-10	18-11	4X5-F2310-00-35	21-7	4X5-F4522-00	24-11	53X-F6210-00-75	28-1
4X5-E4454-00	4-14	2EY-E8101-00	13-4		19-17	4X6-F2315-00	21-11	4X5-F4523-00	24-15	53X-F6215-00-NA	28-3
2EY-E4611-00	6-1	2EY-E8111-00	15-1	2EY-F173F-00	18-13	4X5-F3310-00-NA	23-1	4X5-F4524-00	24-16	53X-F6215-00-18	28-3
4X5-E4613-00	6-2	4X5-E8127-00	15-8		19-18	4X5-F3310-00-18	23-1	4X5-F4531-00	24-13	53X-F6215-00-63	28-3
4X5-E4710-00	6-6	2EY-E8140-00	15-4	2EY-F173F-10	18-13	4X5-F3310-00-63	23-1	4X5-F4532-00	24-14	53X-F6215-00-75	28-3
4X5-E4713-00	6-7	4X5-E8531-01	14-15		19-18	4X5-F3310-00-75	23-1	4Y4-F4610-00	24-19	53X-F6240-00	28-6
4X5-E4753-00	6-8	4X5-E8562-00	14-12	4X5-F1731-00-NA	18-10	4X5-F3350-00	23-29	4X5-F4612-00	24-20	53X-F6241-00	28-8
2EY-E490J-00	5-17	2EY-F1110-00-NA	14-7		19-15	4X5-F3363-00	23-6	53X-F4710-00	25-1	53X-F6242-00	28-7
2EY-E5111-00	7-1	2EY-F1110-00-18	16-1	4X5-F1731-00-18	18-10		23-18	4X5-F4723-00	25-2	4X6-F6261-00	28-14
2EY-E5121-00	7-7	2EY-F1110-00-63	16-1		19-15	4X5-F3364-00	23-7	4X5-F4726-00	25-3	4X5-F6288-00	16-4
4X5-E5128-00	7-11	2EY-F1110-00-75	16-1	4X5-F1731-00-63	18-10		23-19	53X-F4750-00	25-9	4X6-F6290-01	28-10
4X5-E5316-00	7-8	53X-F1243-00-33	16-2	4X5-F1731-00-75	18-10	4X5-F3381-00	23-8	4X5-F4810-02	25-7	4X6-F6290-11	28-9
2EY-E5362-00	8-13	4X5-F1279-00	16-3		19-15		23-20	4X5-F4860-00	25-10	4X5-F6311-00	28-11
	9-13	2GR-F1322-00	16-5	4X5-F1731-00-75	18-10	4X5-F3382-00	23-9	4X5-F5104-00	26-24	4X5-F6312-00	28-12
	8-1	4X5-F1345-00	19-10	4X5-F1741-00-NA	18-12		23-21	4X5-F5111-00-35	26-1	2EY-F6321-00	28-13
	9-1	4X5-F1398-V0	16-6		19-16	4X5-F3383-00	23-10	4X5-F5115-00	26-3	53X-F6331-00	28-17
	7-3	4X5-F1441-00	16-5	4X5-F1741-00-18	18-12		23-22	4X5-F5118-00	26-29	53X-F6341-00	28-16
	8-7	4X5-F1511-00-NA	16-13		19-16	4X5-F3384-00	23-11	4X5-F5121-00-35	26-6	4X6-F6393-00	28-15
	9-7	4X5-F1511-00-18	17-1	4X5-F1741-00-63	18-12		23-23	4X6-F5130-01	26-8	4X5-F7111-00	29-1
	8-15	4X5-F1511-00-63	17-1	4X5-F1741-00-75	18-12	4X5-F3391-01-NA	22-1	27-10	27-10	4X6-F7112-00	29-2
	8-16	4X5-F1511-00-75	17-1		19-16	4X5-F3391-01-18	22-1	26-10	26-10	3N2-F7114-00	29-3
	8-16	4X5-F1513-00	17-2		20-1	4X5-F3391-01-63	22-1	26-34	26-34	4X6-F7115-00	29-4
	9-15	4X5-F1621-01	17-7	4X5-F1751-00	20-1	4X5-F3391-01-75	22-1	26-12	26-12	2EY-F7211-00	29-7
	8-10	2GR-E5446-00	17-7	4X5-F1759-00	20-10	53X-F3397-00-93	22-5	26-16	26-16	4X6-F7231-00	29-9
	8-10	2EY-E5451-00	19-1	4X5-F1771-00	20-2	4X5-F3416-00	22-10	26-18	26-18	4X5-F7311-00	29-15

NUMERICAL INDEX 部品番號索引

PART NO. 部品番號	REF NO. 項次	PART NO. 部品番號	REF NO. 項次	PART NO. 部品番號	REF NO. 項次	PART NO. 部品番號	REF NO. 項次	PART NO. 部品番號	REF NO. 項次	PART NO. 部品番號	REF NO. 項次
2EY-F7411-00	29-19	2GR-H2519-00	39-15	53X-H4140-00	35- 8	300-13621-01	4- 9	296-23372-09	23-16	90109-08193	29-25
2EY-F7412-00	29-22	4X5-H2530-V0	38-21	2EY-H4159-00	35-10	300-13622-02	4- 8	122-23411-00	22- 7	90109-08208	23-12
4X6-F7413-00	29-21		39-30	2GR-H4159-00	35-10	18A-14103-00	5-22	122-23412-00	22- 8	90116-06282	33-11
4X6-F7414-00	29-23	4X5-H2540-00-V9	38-20	4X5-H4510-V0	36- 1	59L-14104-00	5-25	296-23414-00	22- 9	90116-07035	1- 8
4X6-F7417-00	29-24		39-29	4X6-H4514-V0	36- 3	18A-14106-00	5-20	109-25136-00	26-11	90119-05071	40-24
4X6-F7430-00	21-12	4X5-H2581-00	38-22	4X5-H4520-V0	36- 2	21W-14107-12	5- 5	4G2-81809-00	32- 6		41-30
2EY-F8311-00	30- 1		39-24	4X6-H4521-V0	36- 5	18E-14112-25	5-24	4G2-81811-01	32- 9	90149-04135	3- 5
2EY-F8315-00	30- 2	4X5-H2582-00-NA	38-25	4X6-H4523-V0	36- 4	296-14117-00	5-26	4G2-81812-61	32-10	90149-05201	37- 9
2EY-F8315-10	30- 2		39-27	4X5-H4520-V0	36- 7	296-14131-00	5-23	4G2-81815-00	32-11	90149-060174	37- 9
2EY-F8321-00	30-10	4X5-H2582-00-18	38-25	4X5-H4551-00-35	36- 7	127-14135-00	5-19	4G2-81818-00	32-12	90155-08800	23-25
4X5-F8329-00	30- 4		39-27	4X6-H5111-V0	40-15	2E9-14169-00	5-21	4G2-81826-61	32- 3	90157-05003	21- 8
4X5-F8349-00	30- 9	4X5-H2582-00-63	38-25	53X-H5352-V0	40-17	127-14171-00	5-18	4G2-81828-00	32- 8	90159-05026	17- 4
4X5-F8373-00	30- 3		39-27		41-15	296-14184-01	5- 2	4G2-81829-00	32- 4	90159-05028	35- 9
2GR-H1313-V0	31- 4	4X5-H2582-00-75	38-25	4X5-H5354-00	40-20	2E9-14185-00	5-16	4G2-81830-62	32- 7	90159-06013	22- 4
53X-H1313-V0	31- 4		39-27		41-20	127-14186-00	5- 7	4G2-81844-61	32-15	90170-07019	1- 9
2GR-H1800-V0	32- 1	2EY-H2590-00	38-19	4X5-H5355-V1	40-18	296-14198-01	5-11	4G2-81847-00	32- 2	90170-08201	6-11
53X-H1910-00	40-25	2GR-H2590-00	39-23		41-18	3E1-14714-00	6- 4	4G2-81850-60	32- 5	90170-08366	27-24
	41-24	4X5-H2593-00	28-18	4X5-H5356-V1	40-19	4G2-15517-00	11-21	1M3-83311-V0	33- 6	90170-10105	3- 8
	40-26	2GR-H2598-00	39-31		41-19	4G2-15580-00	11-24		33-17	90170-10159	21- 6
53X-H1915-00	41-26	2GR-H2920-V0	37- 7	1VN-H5540-V0	40- 1	4G2-15583-00	11-25	1M3-83311-10	33- 2	90170-12215	2-11
	41-22	53X-H2920-V0	37- 7		41- 1	384-15635-00	12-19		33-13	90170-18165	27-41
2GR-H1940-V0	41- 3	4X5-H3310-V1	33- 1	2EY-H5550-V0	31- 1	2T4-15637-00	12-20	4N0-83516-V0	34- 2	90171-10004	26-31
3N2-H1970-00	40- 3	4X5-H3312-V0	33- 3	2GR-H5550-V0	31- 1	3K7-15641-00	10- 2	4N0-83516-00	38-15	90171-12005	27-38
4X5-H1970-00	39- 1		33-14	2EY-H5560-V0	31- 2		11- 2		39-19	90173-06004	22- 2
20A-H2100-00	38- 1	4X5-H3313-V0	33- 7	2GR-H5560-V0	31- 2	517-15660-01	10- 1	23T-83922-00	37- 8	90175-06013	28-19
3N2-H2110-00	39- 5		33-18	4X5-H5720-00	40- 5		11- 1	4G2-84114-00	35- 7		29-12
2GR-H2115-00	39- 4	4X5-H3320-V1	33- 5		41- 5	296-15671-00	10- 4	18A-84115-00	35- 3	90176-10013	21-17
2GR-H2116-00	38- 5	4X5-H3330-V0	33-12	2EY-H5752-V0	40-22		11- 4	18A-84120-00	35- 2	90179-12244	12- 4
4X5-H2121-00	39- 7	4X5-H3340-V0	33-16		41-28	1EM-16110-00-30	12- 1	18A-84124-00	35- 6	90179-16190	12-26
	39- 6	2EY-H3350-V0	40- 6	53X-H5753-00	40-23	3E5-16150-01-30	12- 5	18A-84131-00	35- 5	90179-25033	22-12
2GR-H2122-00	38- 4		41- 6		41-29	517-16180-00	12-18	18A-84132-00	35- 4	90179-25050	22-11
4X5-H2122-00	39- 8	53X-H3352-00	40- 8	2EY-W0011-00	1- 5	527-16520-10	12- 8	375-85520-V0	31- 3	90201-06067	30- 5
2GR-H2124-00	39- 9		41- 8	4G2-W6111-00-30	12- 1	116-16521-00	12-10	4U5-85580-V0	31- 5	90201-06557	4-21
2GR-H2125-00	39- 9		40- 9	527-X3100-10	3- 1	3E5-16521-00	12- 9	811-962-21-00	16-14	90201-07076	26-14
31U-H2131-00	38- 6	4X5-H3355-00	40- 9	300-11351-02	1- 7	517-16524-20	12-11	813-962-27-00	16-15	90201-07081	30- 8
4X5-H2150-00	38- 7		41- 9	2EY-11601-00	2-19	517-16550-10	12-13	431-974-24-00	24-22	90201-07653	1-10
	39-10	53X-H3371-00	40-11	1W7-11651-00	2- 5	517-16551-01	12-15	431-974-25-00	24- 6	90201-08310	22-16
4X6-H2151-00	38- 8		41-11	1EM-13117-00	3-20	527-16571-00	12-21	90101-06393	7-15	90201-10437	21-15
	39-11	4X5-H3390-00	40-13	296-13124-00	3-10	1W7-18511-01	14- 9	90101-06394	7-16	90201-12190	21-16
4X5-H2310-V0	38- 9		41-13	384-13138-00	3- 7	1W7-18512-02	14-10	90101-06819	26-19	90201-12317	12- 2
	39-12	2EY-H3510-V0	34- 1	296-13147-00	3- 6	4X5-18540-00	14- 1		27-14	90201-12575	15- 6
1MH-H2370-V0	38-11	53X-H3515-V0	34- 4	4G2-13161-00	3-14	136-18542-00	14- 5	90101-08285	16- 9	90201-19811	10- 6
	39-14	2EY-H3516-V0	34- 3	4G2-13178-00	3-19	296-18561-00	14- 3	90101-08672	27-22		11- 6
4X5-H2505-00	38-18	2EY-H3520-00	38-14	56J-13178-00	3-19	296-23361-02	23- 2	90101-10255	21-14	90201-20266	13-17
	39-22		39-18	1HA-13610-00	4- 1	296-23362-09	23- 3	90109-06001	14-16	90201-20269	26-15
2EY-H251A-V0	38-12	53X-H3550-00	34- 5	300-13611-00	4- 2		23-15	90109-06024	25- 4	90201-20611	11-23
	39-16	4X5-H3941-V0	37- 2	300-13613-02	4- 3	296-23371-02	23-14	90109-08034	29-16	90201-20685	13-17
2EY-H251H-V0	38-13	4X5-H3975-V0	37- 1	56J-13616-00	4- 4	296-23372-09	23- 4	90109-08183	27-31	90204-05001	18- 9
	39-17	53X-H3980-V0	37-13								
		53X-H4110-V0	35- 1								

NUMERICAL INDEX 部品番號索引

PART NO. 部品番號	REF NO. 項次	PART NO. 部品番號	REF NO. 項次	PART NO. 部品番號	REF NO. 項次	PART NO. 部品番號	REF NO. 項次	PART NO. 部品番號	REF NO. 項次	PART NO. 部品番號	REF NO. 項次
90204-05001	19- 3	90480-10005	3-17	92501-06045	8- 5	93104-11053	9- 8	93606-14081	14-11	95401-31116	41-21
90206-19027	10- 5	90480-12013	40-10		9- 5	93104-21016	27- 5	93608-10155	11-26	95601-05100	37-10
	11- 5		41-10	92501-06050	7- 3	93105-47800	26- 7	93700-04002	23- 5	95701-08100	16-11
90208-12015	12- 3	90480-13175	36-12	92501-06055	8-12	93106-20001	26- 4		23-17	95821-08120	16-10
90208-16019	12-25	90480-17245	28- 4		9-12	93106-30004	27-19	93700-06004	23-24	97001-06010	16- 8
90209-08018	17- 3	90480-21038	7-14	92501-06060	7- 4	93109-15001	10-20	94122-17823	26-25	97001-06012	36-10
90209-10108	10-16	90501-03592	11-27	92501-06100	8- 4		11-20	94125-17824	27-26	97001-06140	4-19
	11-16	90501-10245	29-10		9- 4	93210-08006	14-14	94222-17081	26-26	97001-08016	24- 3
90209-10131	37- 3	90501-10602	12-12	92501-08010	7-12	93210-14805	26-35	94222-17269	27-27	97011-06025	10-19
90209-15178	13-13	90501-12088	12-14	92701-06018	11-29	93210-18023	2-12	94320-17062	26-27		11-19
90209-15179	13-13	90504-18005	10-15	92701-06030	16- 7	93210-21190	8-14	94327-17078	27-28	97021-06020	15- 9
90209-15180	13-13		11-15	92901-04100	5-10		9-14	94412-17002	26-28	97301-08016	29-26
90209-20159	2- 7	90506-08122	15- 2		5-15	93210-26240	3- 3	94414-17005	27-29	97501-06412	4-24
90215-09202	22-22	90506-10184	14-17	92901-05200	21-10	93210-29857	3-21	94500-03099	27-51		40-12
90249-12008	28-20	90506-16150	26- 9	92901-06100	6- 9	93210-41041	27- 6	94600-03001	27-52		40-28
	29-11		27-11		25- 6	93210-98202	12-22	94701-00108	1- 3		41-12
90280-03017	2- 8	90506-20041	29- 8		27-46	93306-00406	27-20	94701-00175	1- 3		41-27
90338-34812	8-19	90506-25047	29-18		27-49	93306-20301	13- 2	95301-05600	5-12	97501-06416	4-23
90340-12005	7- 9	90506-29054	29- 5		32-14	93306-20401	13-14		40-16	97501-08416	22-19
90387-12817	27-40	90508-26393	26-22		36- 9	93306-205Y6	2-14		41-16	97501-08420	6- 3
90387-18143	27-42	90508-26804	10- 9	92901-06200	29-14	93306-300Y4	26- 5	95301-06600	4-20	97501-08516	25- 8
90387-20603	2-13		11- 9		33-10	93306-30101	27- 4		6-10	97521-10420	29-20
90401-10029	3- 9	90508-32054	15- 3	97601-06316	18- 5	93306-30103	27- 3		17- 9	97601-03108	4- 5
90401-10035	23-13	90560-10292	26- 2		19-13	93310-11268	2-21		25- 5	97601-05115	21- 9
90413-05015	5-28	90560-12145	27- 2		27-47	93310-420F2	2- 4		26-20	97601-06112	40- 7
90430-04004	3- 4	90560-17146	12-24		27-50	93315-23208	14- 6		27-15		40-14
90430-12038	7-10	90560-20196	11-22		37- 5	93320-41202	13- 3		27-45		41- 7
90430-31149	20- 3	91401-20012	29-13	92901-08100	6-12	93410-15804	10-11		27-48		41-14
90445-05390	5-27	91401-20015	27-34		22-21		11-11		36- 8	97601-06114	38-24
90445-070A7	5-29	91401-20020	26-32		27-36	93410-19805	10- 7		36-11		39-26
90445-070A8	5-30	91401-30022	27-39		29-27		11- 7		38-10	97601-06115	30- 7
90445-08170	38- 2	92501-06008	19- 5		33-21	93410-20803	13-18		39-13		39-28
	39- 2		37- 4	92901-08200	27-35	93410-20807	26-17	95301-06700	18- 6	97601-06125	38-26
90445-09282	20-11	92501-06010	38- 3	92901-08400	17- 6	93430-03013	12-16		19-14	97601-06140	30- 6
90445-12297	20-12		39- 3	92901-10100	23-27	93430-07012	3-12		32-13	97601-06212	17- 8
90465-06068	38-23		40- 4		25-12	93430-12008	29- 6		33- 9		19- 2
	39-25	92501-06012	13- 5	92901-10200	21-19	93440-10028	10-17	95301-08600	22-20	97601-06216	18- 8
90467-08003	20- 7	92501-06014	14- 8		25-13		11-17		33-20	97601-06320	40- 2
	20- 8	92501-06020	8-17	92901-12100	2-10	93440-15801	13-12	95301-08700	17- 5		41- 2
	24- 8		9-16	92901-12600	2- 9	93450-13022	2-20		23-28	97602-04106	31- 9
90467-20023	4-12	92501-06025	8-11	92901-18100	16-12	93450-28049	13-11		27-33	97602-04110	31- 8
90468-02033	3-13		9-11	93101-10001	3- 2	93451-11037	12-17		28- 2	97602-06112	40-27
	3-22		22- 3	93101-12004	15- 5	93503-16010	22-13		29-17		41-25
90468-12007	27-32	92501-06030	4-10	93102-20143	13-15	93505-08030	12- 7	95301-10700	23-26	97606-04210	38-17
90468-16090	12- 6		7- 6	93103-25098	2-15	93509-32012	13-10		25-11		39-21
90468-26046	10- 3		8- 6	93103-32099	2-16	93603-14026	3-11	95301-12700	21-18	97606-06230	22- 6
	11- 3		9- 6	93104-07803	26-13	93604-22050	14- 2	95302-06700	41-23	97701-30108	32-16
90480-01340	28- 5	92501-06045	7- 5	93104-11053	8- 8	93605-14143	11-28	95401-31116	40-21	97701-40530	36- 6

NUMERICAL INDEX 部品番號索引

PART NO. 部品番號	REF NO. 項次	PART NO. 部品番號	REF NO. 項次	PART NO. 部品番號	REF NO. 項次	PART NO. 部品番號	REF NO. 項次	PART NO. 部品番號	REF NO. 項次
97702-30514	38-16								
	39-20								
97801-06008	19-11								
98501-03006	24-18								
98501-03035	33- 4								
	33- 8								
	33-15								
	33-19								
98501-05008	5- 8								
98501-05016	41- 4								
98501-05020	3-15								
98501-05025	37- 6								
	37-12								
98501-05030	5-13								
	37-11								
98501-05035	3-16								
	37-11								
98506-04018	5- 9								
98511-04012	31- 7								
98511-04025	31- 6								
98580-04010	5-14								
98601-05010	23-31								
98701-05016	31-10								
99001-10600	14-13								
	15- 7								
99002-09600	14- 4								
99510-10014	8- 3								
	8- 9								
	9- 3								
	9- 9								
99510-12016	7- 2								





台灣山葉機車工業股份有限公司