

YAMAHA

PARTS CATALOGUE

SA50J (16U)

SOUTH AFRICA

1216U-664E1

A2

W.F. WATSON



1
2
3
4
5
6
7
8
9
10
11
12
13
14
15
16
17
18
19
20
21
22
23
24
25
26
27
28
29
30
31
32
33
34
35
36
37
38
39
40
41
42
43
44
45
46
47
48
49
50

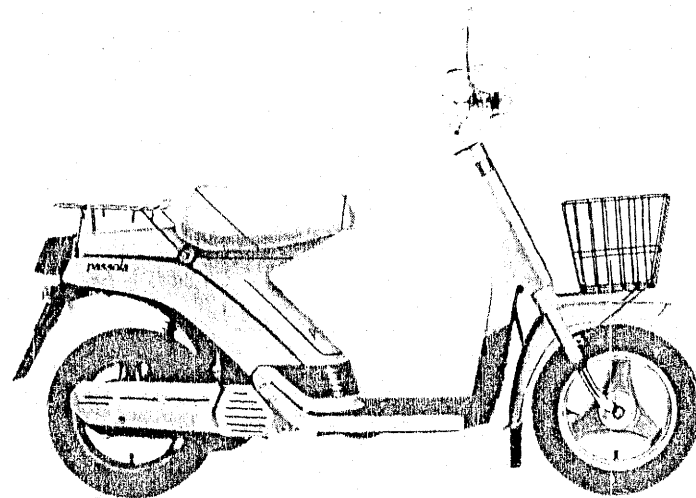
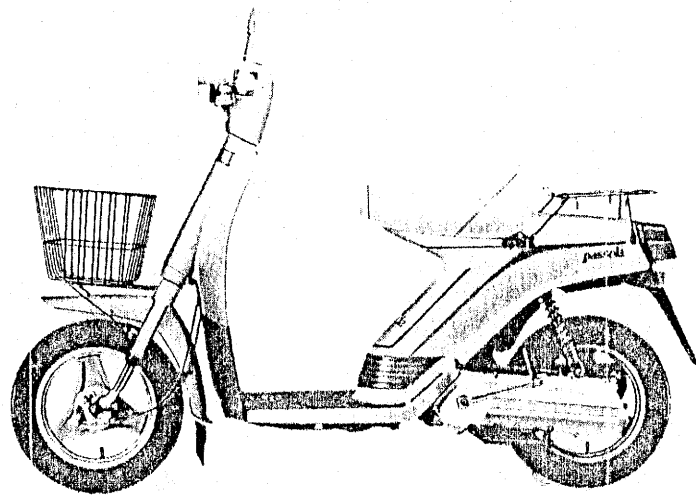

A3

FOREWORD

This Parts Catalogue is related to the parts in use for the Yamaha SA 50J (16U).
When you are ordering replacement parts for the SA 50J (16U), refer to this Parts Catalogue and quote both part numbers and part names correctly.

1. Modifications or additions which have been made after issue of the Parts Catalogue will be announced in the Yamaha Parts News.
It is advisable that according to the Yamaha Parts News you make necessary corrections to the Parts Catalogue on hand to keep it up-to-date.

2. Abbreviations

The following abbreviations are used in this Parts Catalogue.

- U.R. Use size (thickness) and/or number as required.
- U.N. Use as many as you need.
- A.P. Alternate Parts
- L.M. Local Made
- F# Frame No. (Applicable machine No.)

3. The parts marked with (*) in the parts number column of this Catalogue are not supplied with by Yamaha, those have to be found locally.
4. Parts, which are to be supplied in the form of assemblies, are listed with an indentation of one letter's space, and a dot (.) is put against the name of each part.

EXAMPLE CARBURETOR ASS'Y
 . JET, pilot
 . NOZZLE, main

5. Indication of No. of constituent parts for assembly

The numeral appearing to the right of each constituent part under the description indicates the quantity of such parts for each individual assembly unit.

EXAMPLE

Part No.	Description	Q'ty	Remarks
2F5 83310 60	FRONT FLASHER LIGHT ASS'Y	2	
115 83311 60	BULB (6V-18W)	1	
1M1 83309 60	REFLECTOR	1	

6. Initial Serial No. and Color Code

(A) Frame Serial No.	16U 000101 and following
(B) Engine Serial No.	16U 000101 and following

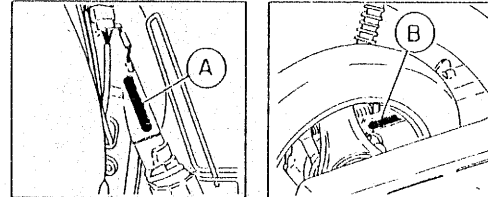

Color Code	Color Name	Abbreviate
E1	Chappy Red	CPR
1A	New White	NW
3R	Cristal Blue	CSB
4R	Fox Gold	FOG

7. Applicable colors of graphics are represented in the "Remarks" column by the letter(s) appropriately picked out of the full word(s) showing such colors.

EXAMPLE

Part No.	Description	Q'ty	Remarks
2N4-24110-00-X5	FUEL TANK COMP.	1	MAXIM RED
3J1-24240-10	GRAPHIC, fuel tank set	1	for MXR

CONTENTS

ENGINE

Cylinder	B2
Crankshaft · Piston	B3
C.D.I. Magneto	B4
Air Shroud · Fan	B5
Oil Pump	B6
Intake	B7
Carburetor	B8 ~ B9
Exhaust	B10
Crankcase	B11
Kick Starter	B12
Clutch	B13
Transmission	B14

CHASSIS

Frame	B15
Front Fender · Rear Fender	C2
Side Cover	C3 ~ C4
Oil Tank	C5
Rear Suspension	C6
Front Fork	C7
Carrier · Basket	C8
Fuel Tank	C9
Seat · Tool	C10
Front Wheel	C11 ~ C12
Rear Wheel	C13
Handlebar · Cable	C14
Cowling	C15
Stand · Footrest	D2
Leg Shield	D3

Flasher Light	D4
Speedometer	D5
Headlight	D6
Taillight	D7
Electrical 1	D8
Handle Switch · Lever	D9

REPAIR KIT

Repair Kit	D10
------------------	-----

INDEX

Numerical Index	M1 ~ M2
Parts Name Index	M12 ~ M16

FIG. 1 CYLINDER

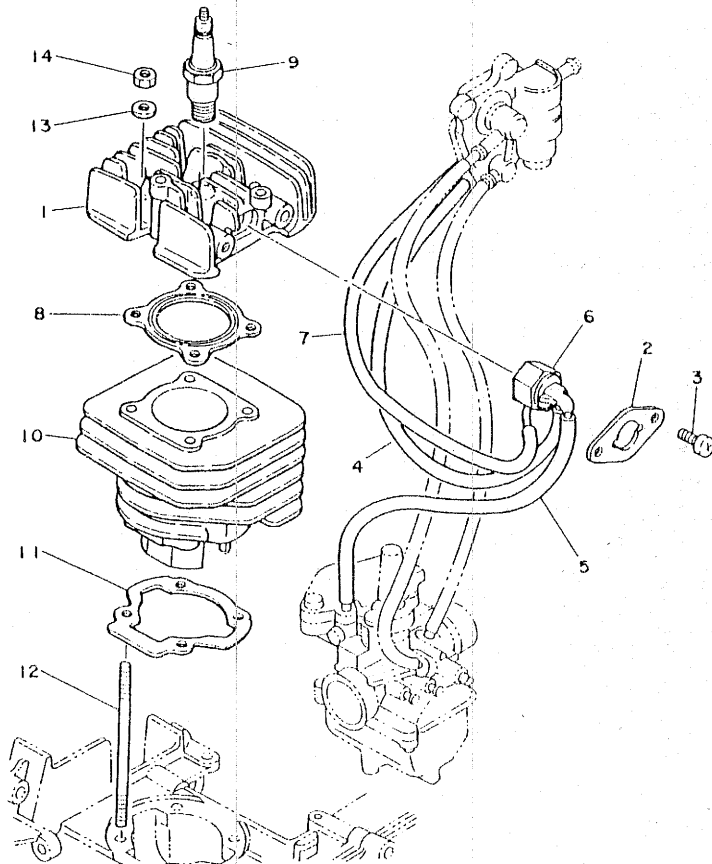

REF. NO.	PART NO.	DESCRIPTION	Q'TY	REMARKS
1	5J3-11111-00	HEAD, cylinder 1	1	
2	2T4-1111F-00	PLATE	1	
3	92501-06012	SCREW, Pan head	2	
4	90445-08388	HOSE	1	
5	90445-08389	HOSE	1	
6	2T4-14399-03	VALVE, bimetal	1	STD
	2T4-14399-11	VALVE, bimetal	1	AP
7	90445-08411	HOSE	1	
8	517-11181-00	GASKET, cylinder head 1	1	
9	94701-00159	PLUG, sPark (NGK BP4HS)	1	
10	5J3-11311-00	CYLINDER 1	1	
11	2E9-11351-00	GASKET, cylinder	1	
12	90116-06269	BOLT, stud	4	
13	90201-06643	WASHER, Plate	4	
14	95301-06600	NUT	4	

FWD

B2

FIG. 2 CRANKSHAFT.PISTON

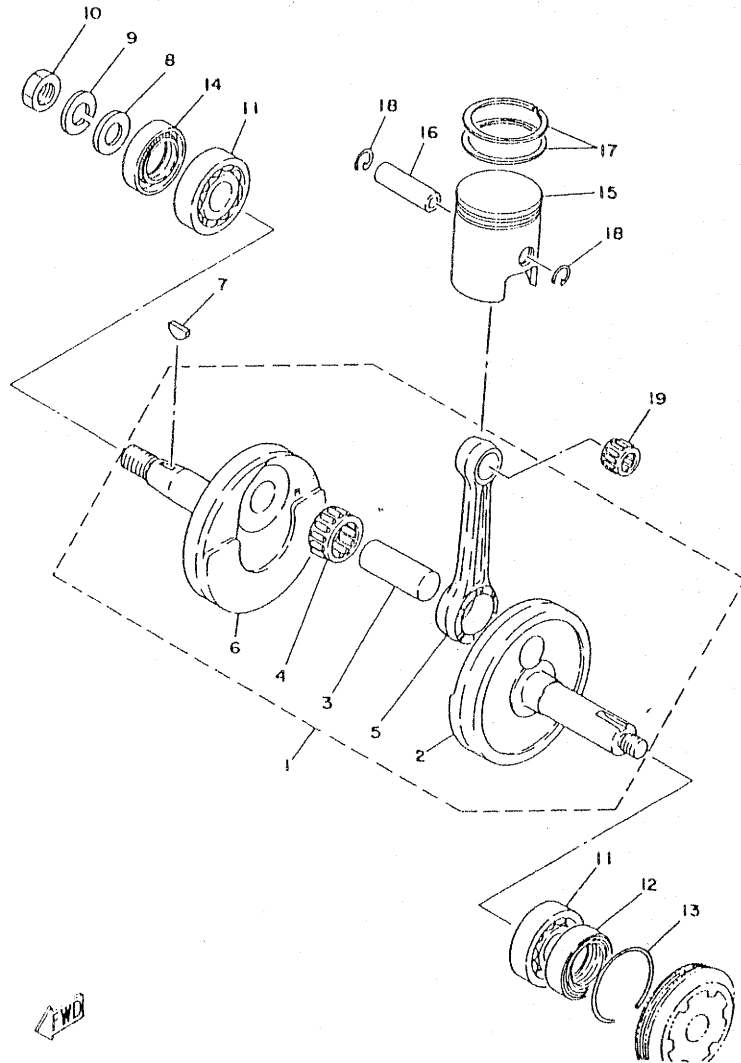

REF. NO.	PART NO.	DESCRIPTION	QTY	REMARKS
1	2T4-11400-10	CRANKSHAFT ASSY	1	
2	2T4-11412-10	•CRANK 1	1	
3	2E9-11681-00	•PIN, crank 1	1	
4	93310-416F7	•BEARING, cylindrical	1	
5	2E9-11651-00	•ROD, connecting	1	
6	2T4-11422-10	•CRANK 2	1	
7	90280-03017	KEY, woodruff	1	
8	92901-12600	WASHER, Plate	1	
9	92901-12100	WASHER, sPring	1	
10	95301-12700	NUT	1	
11	93306-20313	BEARING (B6203)	2	
12	93102-23174	OIL SEAL	1	
13	90468-10081	CLIP	1	
14	93102-17067	OIL SEAL	1	
15	4K5-11631-00-A0	PISTON (STD)	1	UR size a
	4K5-11631-00-X0	PISTON (STD)	1	UR size b
	4K5-11631-00-Y0	PISTON (STD)	1	UR size c
	4K5-11635-00	PISTON (1ST O/S 0.25MM)	1	AP
	4K5-11636-00	PISTON (2ND O/S 0.50MM)	1	AP
16	2E9-11633-00	PIN, Piston	1	
17	260-11610-02	PISTON RING SET (STD)	1	
	260-11610-12	PISTON RING SET (1ST O/S)	1	AP
	260-11610-22	PISTON RING SET (2ND O/S)	1	AP
18	93450-11021	CIRCLIP	2	
19	93310-21038	BEARING, cylindrical	1	

FWD

B3

FIG. 3 C.D.I MAGNETO

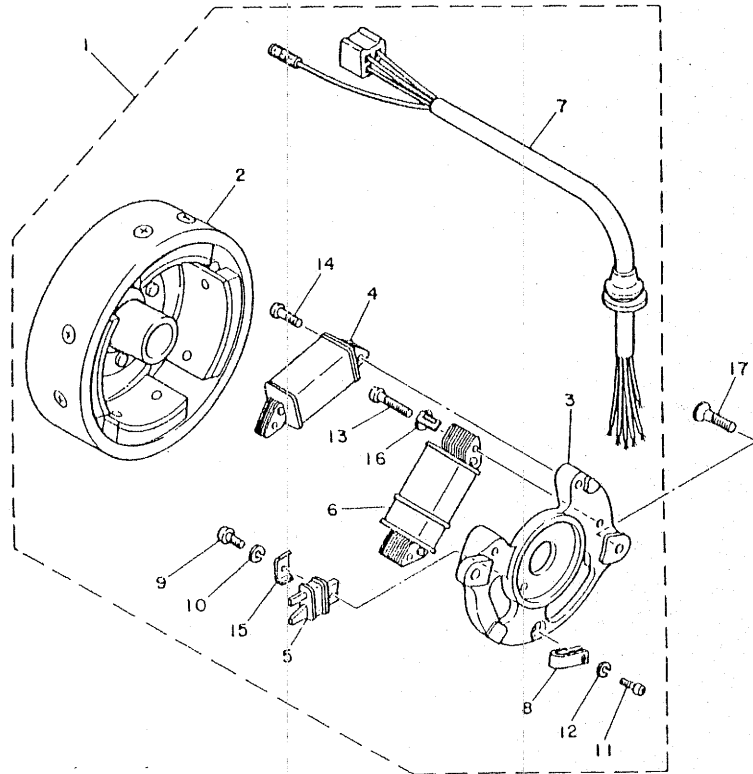

REF. NO.	PART NO.	DESCRIPTION	Q'TY	REMARKS
1	4K5-85500-M0	C.D.I. MAGNETO ASSY	1	
2	2T4-85550-M0	.ROTOR ASSY	1	
3	4K3-85561-M0	.BASE, magneto	1	
4	2T4-85520-M0 474 4K3-85520-M0	.COIL, charge	1	
5	2E9-85580-M1	.COIL, Pulser	1	
6	4K5-81313-M0	.COIL, lightning 1	1	
7	4K5-8131X-M0	.CORD ASSY	1	
8	90461-05036	.CLAMP	1	
9	98503-04010	.SCREW, Pan head	1	
10	92901-04100	.WASHER, sPring	1	
11	98501-04006	.SCREW, Pan head	1	
12	92901-04100	.WASHER, sPring	1	
13	98501-04025	.SCREW, Pan head	2	
14	98501-04012	.SCREW, Pan head	2	
15	2T4-85568-M1	.TERMINAL, earth 1	1	
16	2T4-85569-M1	.TERMINAL, earth 2	1	
17	92701-06015	SCREW, flat head	2	

FWD

B4

FIG. 4 AIR SHROUD-FAN

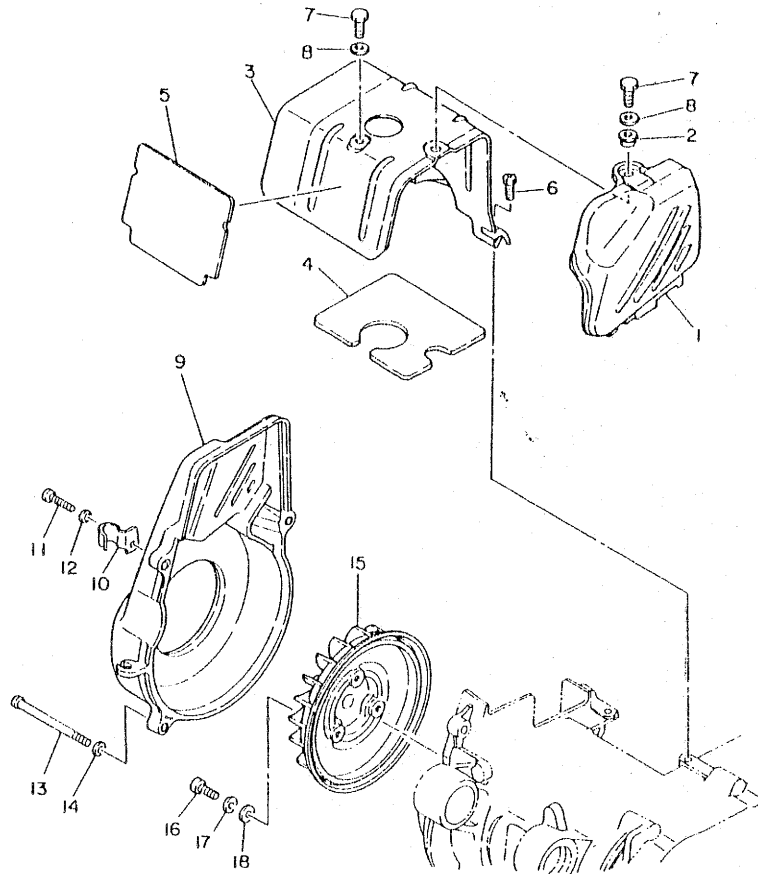

REF. NO.	PART NO.	DESCRIPTION	QTY	REMARKS
1	2T4-12651-01	AIR SHROUD, cylinder 1	1	
2	90387-06020	COLLAR	1	
3	5J3-12652-00	AIR SHROUD, cylinder 2	1	
4	5J3-11161-00	ABSORBER 1	1	
5	2T4-12631-01	DEFLECTOR 1	1	
6	90153-06020	SCREW, hexagon	2	
7	97301-06014	BOLT	2	
8	92901-06600	WASHER, Plate	2	
9	5J3-12653-00	AIR SHROUD, cylinder 3	1	
10	90462-06044	CLAMP	1	
11	92501-06025	SCREW, Pan head	2	
12	92901-06600	WASHER, Plate	2	
13	92501-06075	SCREW, Pan head	1	
14	92901-06600	WASHER, Plate	1	
15	2E9-12611-02	FAN	1	
16	92501-06015	SCREW, Pan head	3	
17	92901-06100	WASHER, Spring	3	
18	92901-06600	WASHER, Plate	3	

FWD

B5

FIG. 5 OIL PUMP

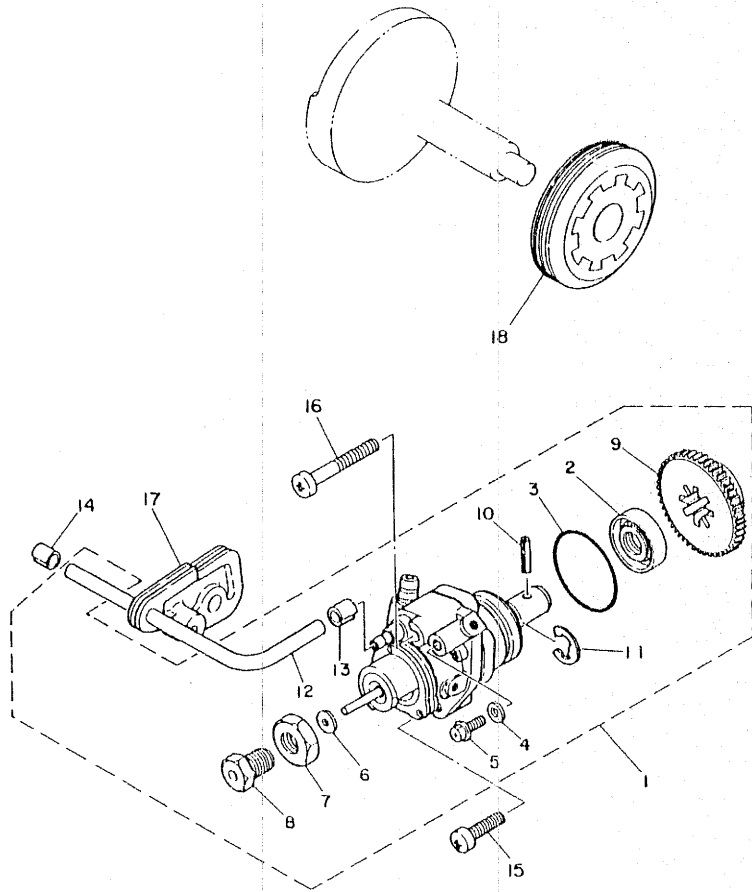

REF. NO.	PART NO.	DESCRIPTION	Q'TY	REMARKS
1	5J3-13101-00	OIL PUMP ASSY	1	
2	93101-10001	.OIL SEAL	1	
3	93210-26240	.D-RING	1	
4	90430-04004	.GASKET	1	
5	90149-04135	.SCREW	1	
6	384-13138-00	.PLATE, adjusting	1	
7	90170-10105	.NUT	1	
8	90401-10029	.BOLT, union	1	
9	2E9-13124-00	.GEAR, worm wheel (8BT)	1	
10	91609-30014	.PIN, spring	1	
11	93430-08006	.CIRCLIP	1	
12	90445-05352	.HOSE	1	
13	90468-02033	.CLIP	1	
14	90468-02033	CLIP	1	
15	98501-05020	SCREW, Pan head	1	
16	98501-05035	SCREW, Pan head	1	
17	2E9-13174-00	HOLDER, oil Pipe	1	
18	2E9-13178-01	GEAR, Pump drive	1	

FWD

B6

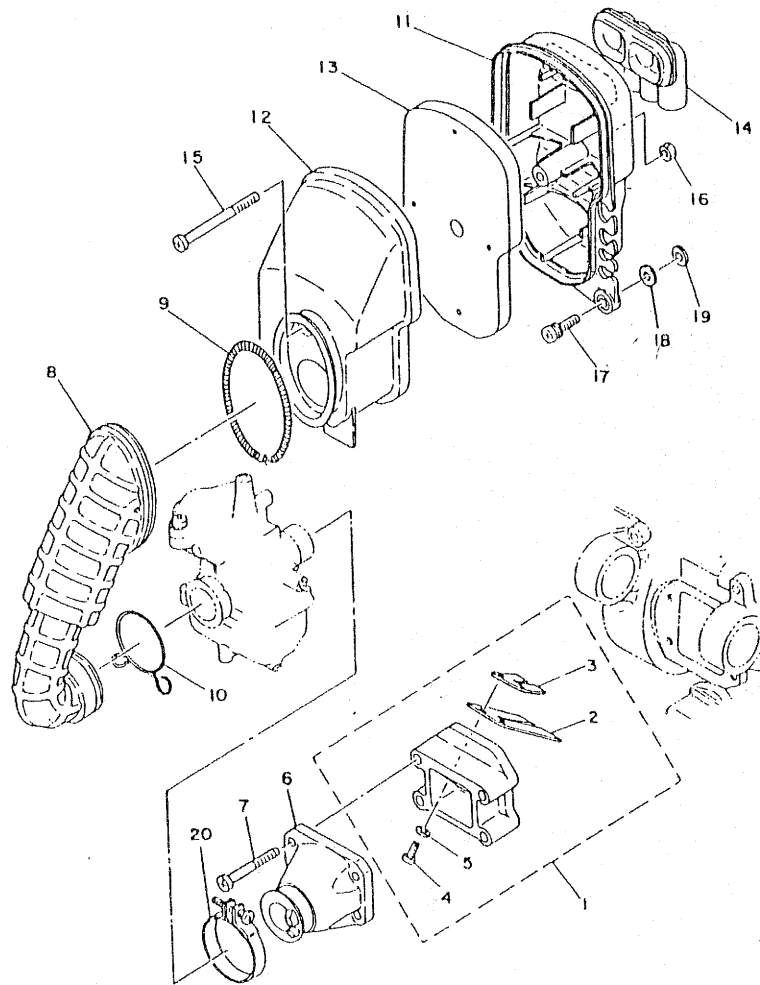

FIG. 6 INTAKE

REF. NO.	PART NO.	DESCRIPTION	QTY	REMARKS
1	2T4-13610-01	REED VALVE ASSY	1	
2	2E9-13613-02	•REED, valve	1	
3	2T4-13616-00	•STOPPER, reed valve	1	
4	98501-03008	•SCREW, Pan head	2	
5	92901-03100	•WASHER, sPrinG	2	
6	2T4-13555-01	MANIFOLD, intake	1	
7	92501-06040	SCREW, Pan head	4	
8	2T4-14453-00	JOINT, air cleaner 1	1	
9	90501-06490	SPRING, compression	1	
10	90467-20023	CLIP	1	
11	2T4-14411-00	CASE, air cleaner 1	1	
12	2T4-14412-00	CAP, cleaner case 1	1	
13	2T4-14451-00	ELEMENT, air cleaner	1	
14	2E9-14437-01	DUCT	1	
15	98501-05070	SCREW, Pan head	1	
16	95301-05600	NUT	1	
17	90159-06020	SCREW, with washer	2	
18	90430-06012	GASKET	2	
19	92901-06200	WASHER, Plain	2	
20	90460-30143	CLAMP, hose	1	

FWD

B7

FIG. 7 CARBURETOR

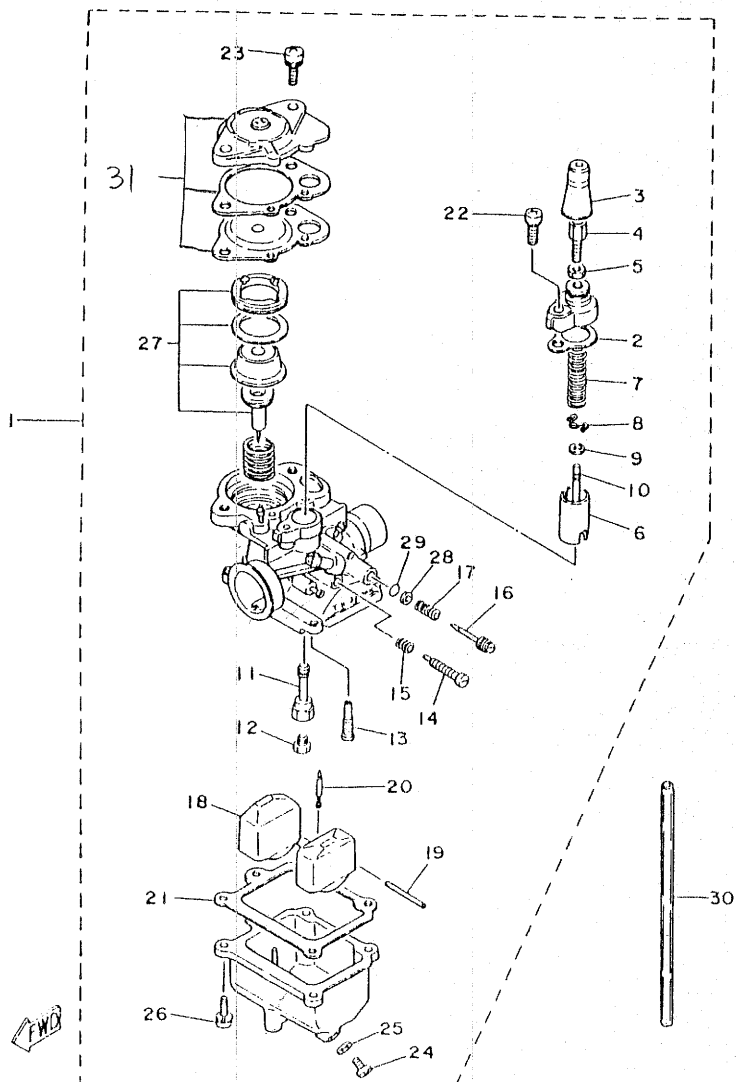

REF. NO.	PART NO.	DESCRIPTION	Q'TY	REMARKS
1	5J3-14301-00	CARBURETOR ASSY 1	1	
2	2T4-14126-00	.GASKET	1	
3	367-14169-00	.CAP	1	
4	288-14124-00	.SCREW, cable adjusting	1	
5	288-14161-00	.NUT, cable adjusting	1	
6	2T4-14312-20	.VALVE, throttle 1	1	
7	2T4-14331-00	.SPRING, throttle valve	1	
8	2T4-14136-00	.SEAT, spring	1	
9	2T4-14137-00	.CLIP	1	
10	5J3-14336-00	.NEEDLE	1	
11	5J3-14341-00	.NOZZLE, main	1	
12	288-14343-47	.JET, main (#094)	1	UR STD
	288-14343-46	.JET, main (#092)	1	UR
	288-14343-48	.JET, main (#096)	1	UR
13	2T4-14353-20	.JET, Pilot (#040)	1	
14	2T4-14211-00	.SCREW, Pilot adjusting	1	
15	2T4-14212-00	.SPRING, Pilot adjusting	1	
16	2T4-14323-00	.SCREW, air adjusting	1	
17	2T4-14337-00	.SPRING, air adjusting	1	
18	5J3-14385-00	.FLOAT	1	
19	367-14386-00	.PIN, float	1	
20	2T4-14392-00	.VALVE, needle	1	
21	2T4-14384-01	.GASKET, float chamber	1	
22	5J3-24444-00	.SCREW	1	
23	2T4-14325-00	.SCREW, Pan head	2	
24	5J3-14191-00	.PLUG, drain	1	
25	2T4-14227-00	.GASKET	1	
26	367-14325-00	.SCREW, Pan head	4	

B8

FIG. 7 CARBURETOR

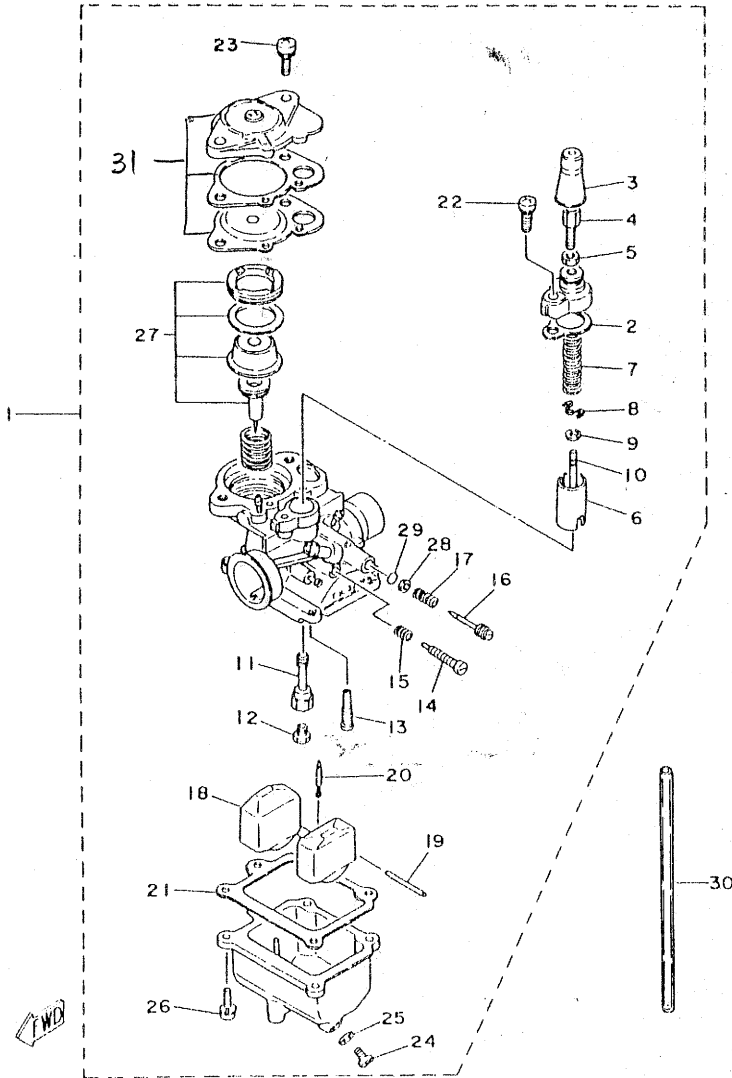

REF. NO.	PART NO.	DESCRIPTION	Q'TY	REMARKS
27	2T4-W0018-01	•PLUNGER KIT	1	
28	2T4-14357-00	•WASHER, Plain	1	
29	2T4-14397-00	•O-RING	1	
30	90445-07419	HOSE	1	

B9

FIG. 8 EXHAUST

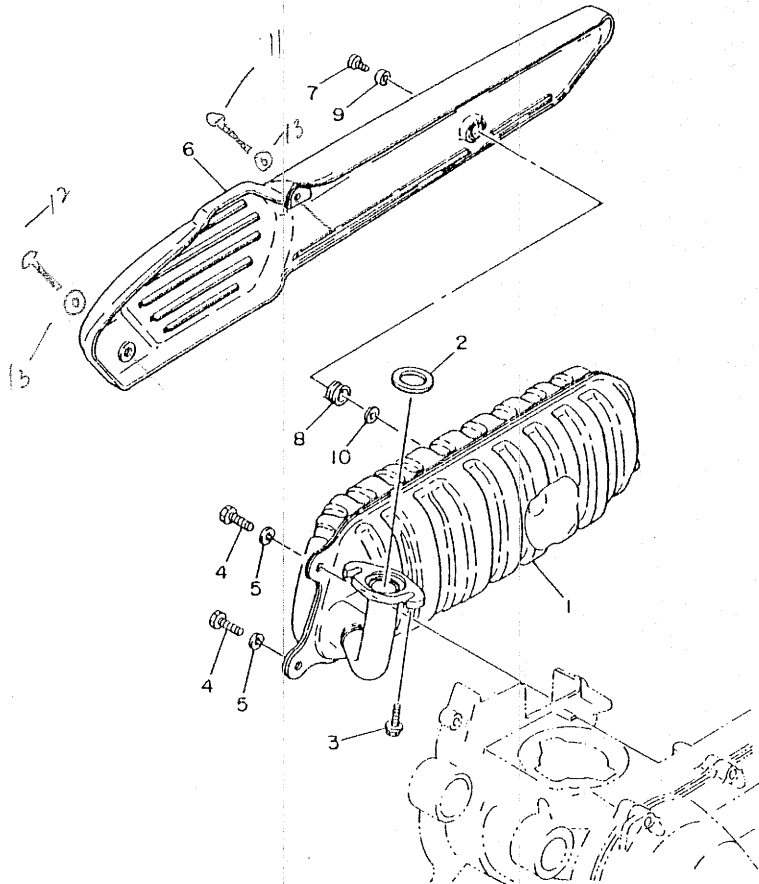

REF. NO.	PART NO.	DESCRIPTION	Q'TY	REMARKS
1	5J3-14610-00	EXHAUST PIPE ASSY 1	1	
2	2E9-14613-00	GASKET, exhaust Pipe	1	
3	90149-06113	SCREW	2	
4	97301-08020	BOLT	2	
5	92901-08100	WASHER, sPrinG	2	
6	5J3-14718-00-Y0	PROTECTOR, muffler 1	1	Pastel cream w- hite
7	98901-06012	SCREW, bind	1	
8	90480-12237	GROMMET	1	
9	90387-06023	COLLAR	1	
10	90430-06012	GASKET	1	
11	92501-06025 ✓	<i>PC cover</i>	1	
12	92501-06075 ✓	<i>"</i>	1	
13	92901-06600 ✓	<i>washer plate</i>	2	

B10

FIG. 9 CRANKCASE

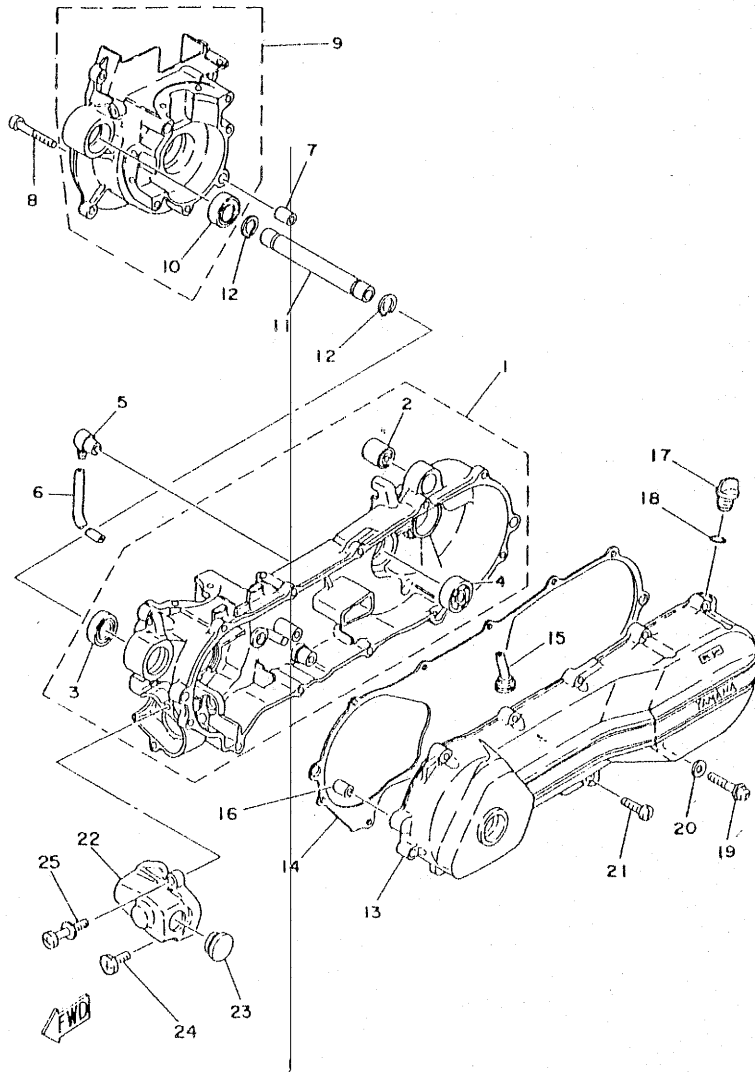

REF. NO.	PART NO.	DESCRIPTION	QTY	REMARKS
1	2T4-15110-01	CRANKCASE ASSY 1	1	
2	164-22216-00	.BUSH, rear shock absorber	1	
3	93306-00203	.BEARING (B6002)	1	
4	93306-20107	.BEARING (B6201)	1	
5	498-15371-00	BREATHER	1	
6	90446-07153	HOSE	1	
7	91830-22016	PIN, dowel	2	
8	92501-06045	SCREW, Pan head	6	
9	2T4-15120-00	CRANKCASE ASSY 2	1	
10	93306-00203	.BEARING (B6002)	1	
11	2T4-15317-00	SPACER, engine mount	1	
12	93440-15012	CIRCLIP	2	
13	2T4-15411-00-Y0	COVER, crankcase 1	1	Pastel cream w- hite
14	2T4-15451-00	GASKET, crankcase cover	1	
15	2E9-15371-01	BREATHER	1	
16	91830-21014	PIN, dowel	2	
17	2T4-15363-00	PLUG, oil	1	
18	93210-14104	O-RING	1	
19	90105-08103	BOLT, washer based	1	
20	90430-08119	GASKET	1	
21	92501-06025	SCREW, Pan head	10	
22	2E9-15416-00	COVER, oil pump	1	
23	90480-21038	GROMMET	1	
24	90153-06022	SCREW, hexagon	1	
25	90149-06157	SCREW	1	

FIG. 10 KICK STARTER

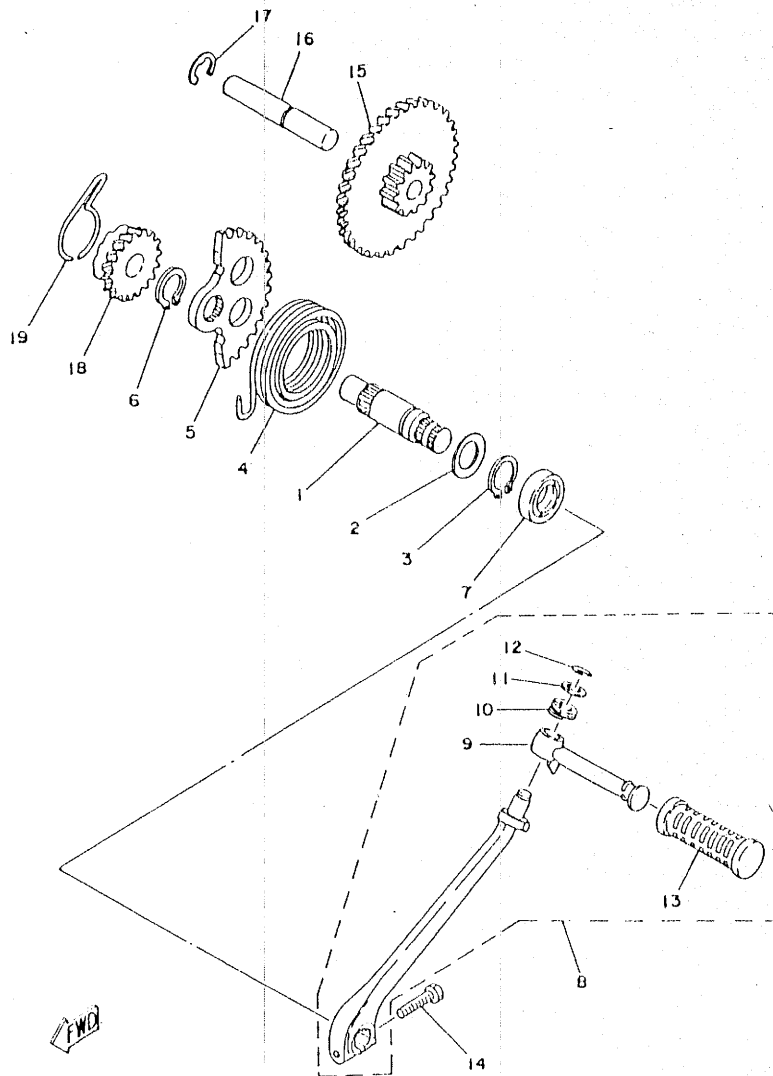

REF. NO.	PART NO.	DESCRIPTION	Q'TY	REMARKS
1	2E9-15661-00	AXLE, kick	1	
2	90201-18654	WASHER, Plate	1	
3	93410-18047	CIRCLIP	1	
4	90508-32356	SPRING, torsion	1	
5	2E9-15641-00 25K	GEAR, kick (47T)	1	
6	93410-14016	CIRCLIP	1	
7	93102-18091	OIL SEAL	1	
8	4K5-15620-00	KICK CRANK ASSY	1	
9	4K5-15612-00	LEVER, kick	1	
10	90504-18005	SPRING, compression	1	
11	90209-10108	WASHER	1	
12	93440-10028	CIRCLIP	1	
13	2T4-15618-00	COVER, kick lever	1	
14	97311-06025	BOLT	1	
15	2E9-15650-00	IDLE GEAR ASSY (52T/15T)	1	
16	2E9-15659-00	SHAFT	1	
17	93430-10016	CIRCLIP	1	
18	2E9-15631-00	GEAR, kick Pinion (23T)	1	
19	2E9-15673-00	CLIP	1	

B12

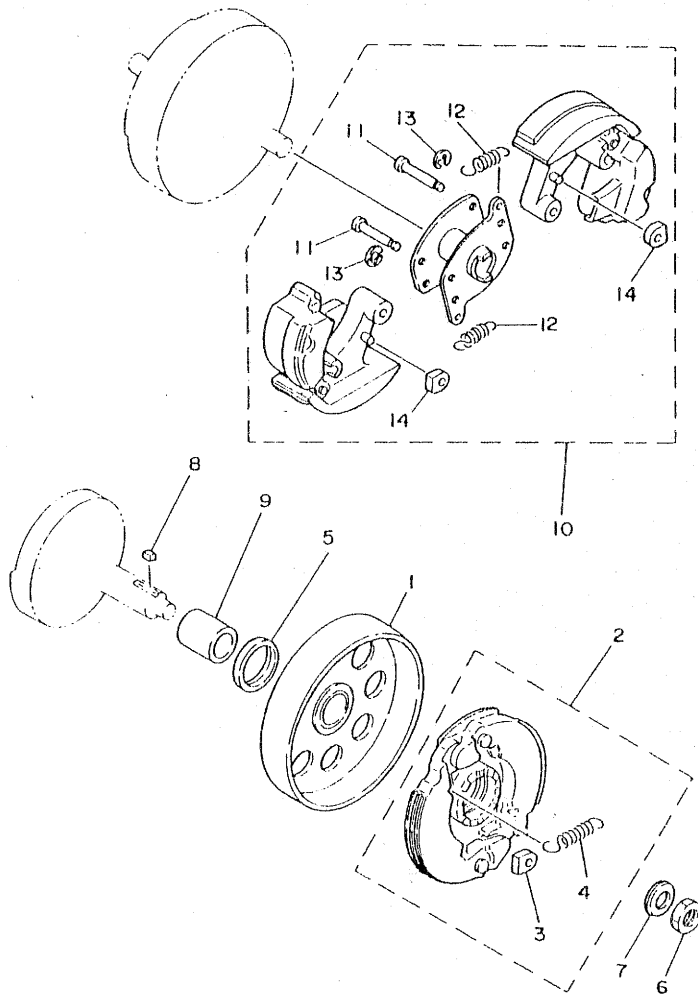
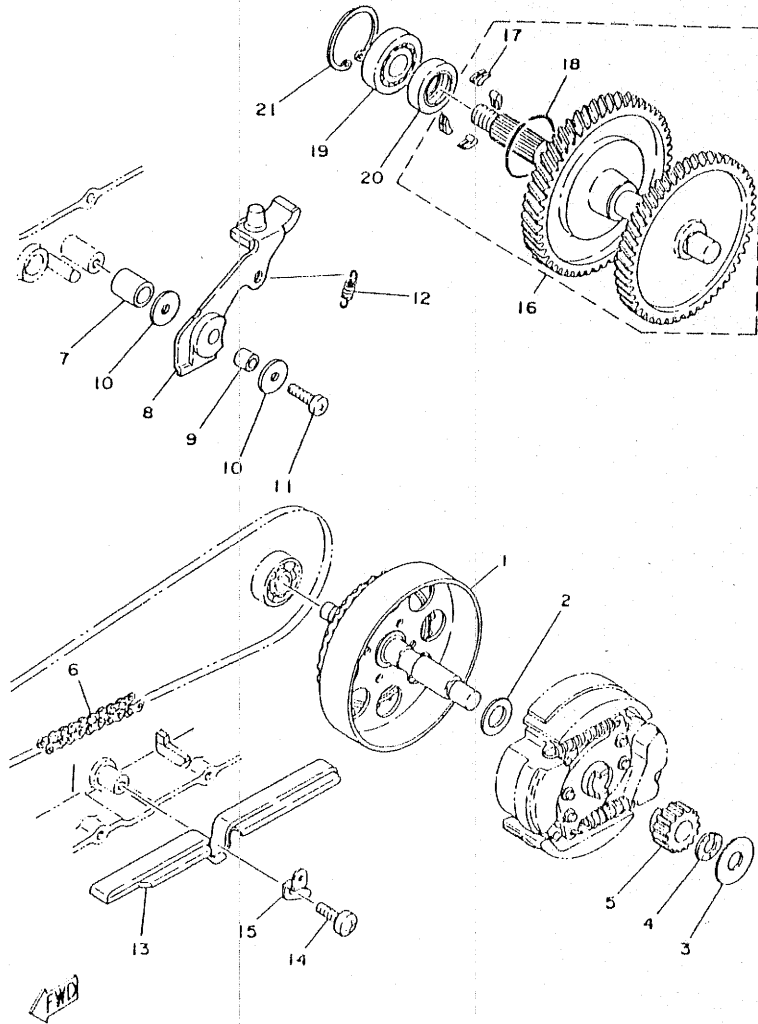

FIG. 11 CLUTCH

REF. NO.	PART NO.	DESCRIPTION	QTY	REMARKS
1	2T4-16611-00	CLUTCH HOUSING COMP.	1	
2	2E9-16620-01	CLUTCH CARRIER ASSY	1	
3	2E9-16629-00	•DAMPER, clutch weight	2	
4	90506-20165	•SPRING, tension	2	
5	2T4-16314-00	RING	1	
6	90170-10219	NUT	1	
7	90208-10012	WASHER, conical spring	1	
8	90282-05031	KEY, straight	1	
9	90387-16680	COLLAR	1	
10	2T4-16630-00	CLUTCH CARRIER ASSY	1	
11	2T4-16673-00	•SHAFT, clutch weight 2	4	
12	2T4-16627-01	•SPRING, clutch weight 2	2	STD
	2T4-16627-10	•SPRING, clutch weight 2	2	AP
13	93430-04003	•CIRCLIP	4	
14	2T4-16629-00	•DAMPER, clutch weight	2	

B13

FIG. 12 TRANSMISSION



REF. NO.	PART NO.	DESCRIPTION	Q'TY	REMARKS
1	2T4-17410-00	MAIN AXLE ASSY (33T)	1	
2	90201-14691	WASHER, Plate	1	
3	90201-12704	WASHER, Plate	1	
4	90208-12027	WASHER, conical sPring	1	
5	2T4-17121-01	GEAR, 2nd Pinion (15T)	1	
6	94580-21080	CHAIN, drive (DID270H 80L)	1	
7	90387-12695	COLLAR	1	
8	5J3-12242-00	PLATE, lensloner	1	
9	90387-06694	COLLAR	1	
10	90201-06655	WASHER, Plate	2	
11	92501-06020	SCREW, Pan head	1	
12	5J3-17497-00	SPRING	1	
13	2T4-17467-00	GUIDE, chain 1	1	
14	92501-06012	SCREW, Pan head	1	
15	2T4-17477-00	HOLDER, sPring	1	
16	2T4-17420-00	DRIVE AXLE ASSY (71/66T)	1	
17	384-15635-00	.PAWL, kick	4	
18	2T4-15637-00	.SPRING, Pawl	1	
19	93306-20203	BEARING (B6202RS)	1	
20	93102-20070	OIL SEAL	1	
21	93420-35003	CIRCLIP	1	

B14

FIG. 13 FRAME

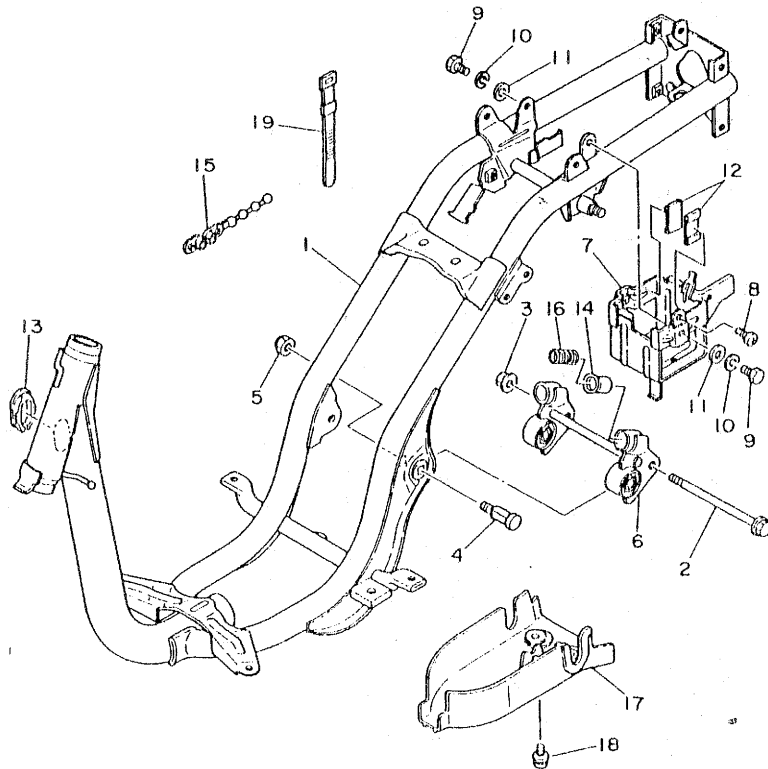

REF. NO.	PART NO.	DESCRIPTION	QTY	REMARKS
1	5J4-21110-00-6A	FRAME COMP.	1	radical Brey
2	90105-10117	BOLT, washer based	1	
3	95701-10100	NUT, flange	1	
4	2T4-21481-01	BOLT, engine mounting	2	
5	95611-10100	NUT, u	2	
6	2T4-21410-01	ENGINE BRACKET COMP.	1	
7	2T4-21393-02	BRACKET, battery box	1	
8	92501-06008	SCREW, Pan head	1	
9	97301-06014	BOLT	2	
10	92901-06100	WASHER, spring	2	
11	92901-06600	WASHER, plate	2	
12	2T4-82121-00	PAD, battery	2	
13	2T4-26288-01	GROMMET, cable	1	
14	2T4-2139X-00	DAMPER	2	
15	90464-20031	CLAMP	1	
16	90501-29517	SPRING, compression	2	
17	2T4-21471-03	PROTECTOR, engine	1	
18	90119-06019	BOLT, with washer	2	
19	437-83936-10	BAND, switch cord	3	

FWD

B15

FIG. 14 FRONT FENDER•REAR FENDER

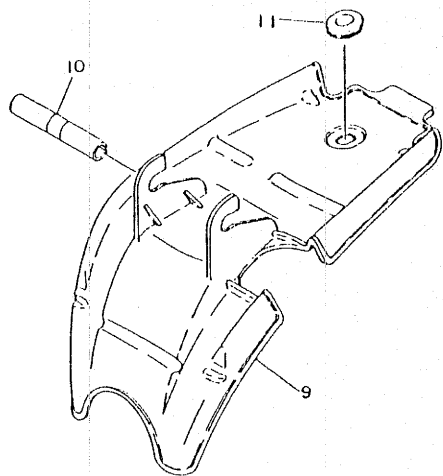

REF. NO.	PART NO.	DESCRIPTION	Q'TY	REMARKS
1	2T4-21511-02-E1	FENDER, front	1	UR chappy red
	2T4-21511-02-1A	FENDER, front	1	UR new white
	2T4-21511-02-3R	FENDER, front	1	UR cristal blue
	2T4-21511-02-4R	FENDER, front	1	UR fox gold
2	2E9-21521-00	FLAP, front fender	1	
3	2E9-21522-01	BAND, flap	1	
4	97301-06025	BOLT	2	
5	92901-06100	WASHER, spring	2	
6	90201-06050	WASHER, plate	2	
7	90159-05028	SCREW, with washer	2	
8	2T4-21518-01	HOLDER, cable	1	
9	2T4-21629-00	GUARD, mud	1	
10	2T4-24183-00	DAMPER, localin8 3	1	
11	90480-01141	GROMMET	1	

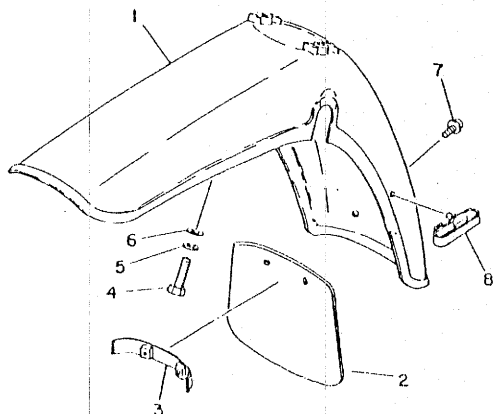

FWD

C2

FIG. 15 SIDE COVER

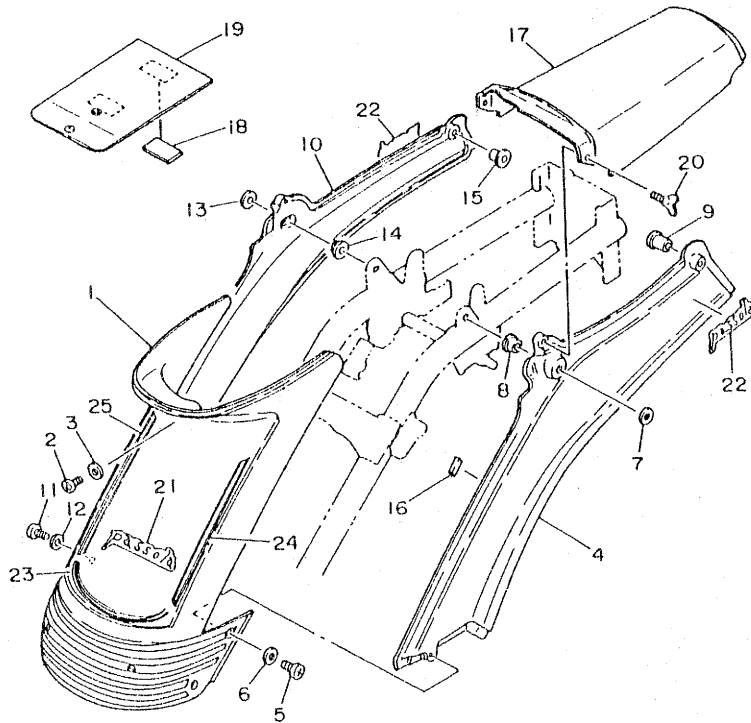

REF. NO.	PART NO.	DESCRIPTION	Q'TY	REMARKS
1	2T4-21710-00-Y0	SIDE COVER ASSY 1	1	Pastel cream w- hite
2	9B501-05010	SCREW, Pan head	1	
3	92901-05600	WASHER, Plate	1	
4	2T4-21721-00-E1	COVER, side 2	1	UR chaPPy red
	2T4-21721-00-1A	COVER, side 2	1	UR new white
	2T4-21721-00-3R	COVER, side 2	1	UR cristal blue
	2T4-21721-00-4R	COVER, side 2	1	UR fox Bold
5	9B501-05016	SCREW, Pan head	1	
6	92901-05600	WASHER, Plate	1	
7	92901-08200	WASHER, Plain	1	
8	2T4-21748-02	COLLAR	1	
9	2T4-21749-02	COLLAR	1	
10	2T4-21741-00-E1	COVER, side 4	1	UR chaPPy red
	2T4-21741-00-1A	COVER, side 4	1	UR new white
	2T4-21741-00-3R	COVER, side 4	1	UR cristal blue
	2T4-21741-00-4R	COVER, side 4	1	UR fox Bold
11	9B501-05016	SCREW, Pan head	1	
12	92901-05600	WASHER, Plate	1	
13	92901-08200	WASHER, Plain	1	
14	2T4-21748-02	COLLAR	1	
15	2T4-21749-02	COLLAR	1	
16	2T4-21717-00	DAMPER, side cover	4	
17	2T4-21731-00-E1	COVER, side 3	1	UR chaPPy red
	2T4-21731-00-1A	COVER, side 3	1	UR new white
	2T4-21731-00-3R	COVER, side 3	1	UR cristal blue
	2T4-21731-00-4R	COVER, side 3	1	UR fox Bold
18	4K5-2814E-10	HOOK	2	
19	4K5-28186-00	POUCH	1	

FIG. 15 SIDE COVER

REF. NO.	PART NO.	DESCRIPTION	Q'TY	REMARKS
20	90122-05010	BOLT, wing	2	
21	2T4-21782-00	EMBLEM 2	1	
22	2T4-21783-00	EMBLEM 3	2	
23	5J3-2173E-00	GRAPHIC 1	1	
24	5J3-2173F-00	GRAPHIC 2	2	

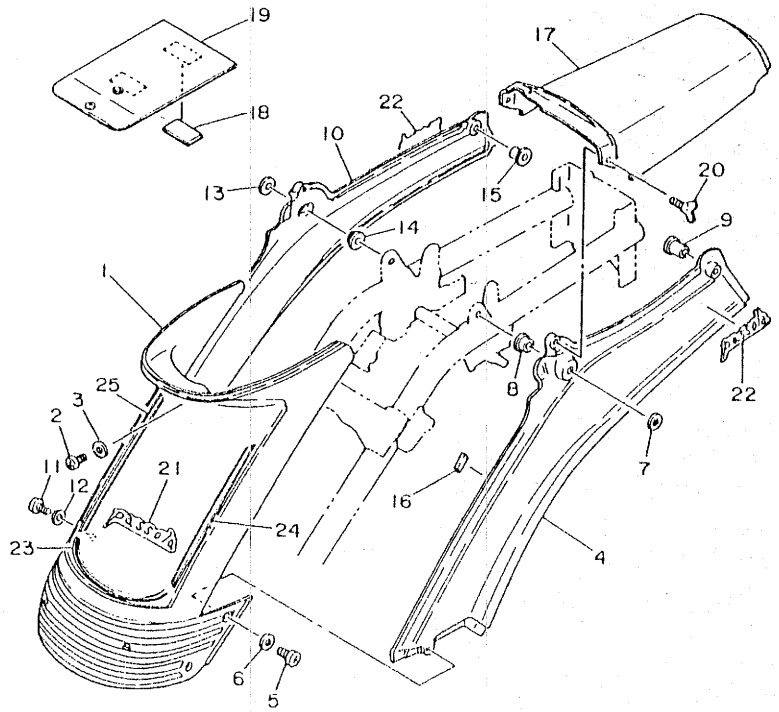

FWD

C4

FIG. 16 OIL TANK

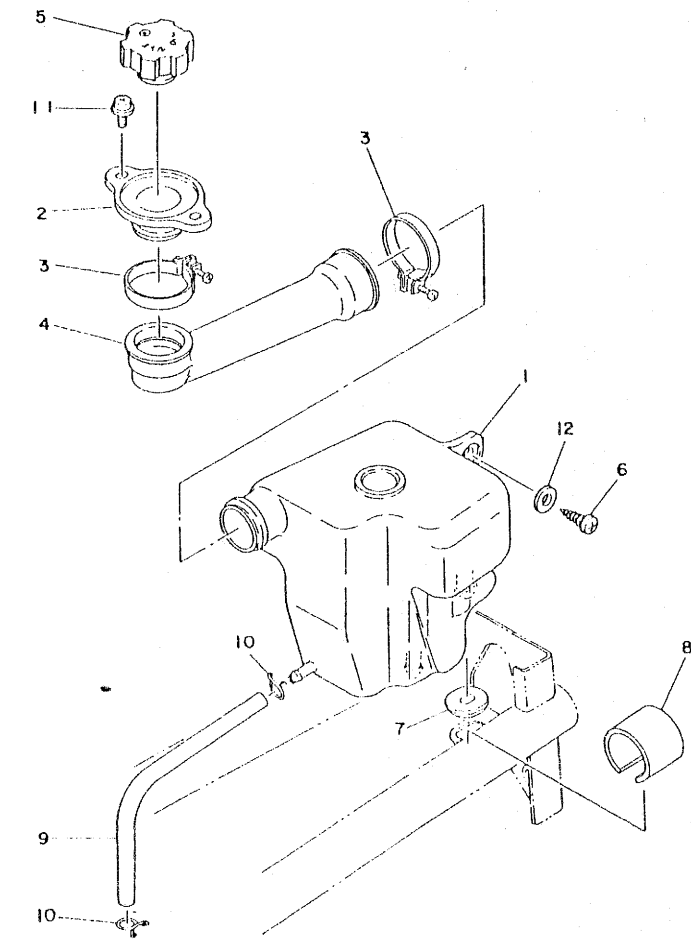

REF. NO.	PART NO.	DESCRIPTION	QTY	REMARKS
1	2T4-21751-01	TANK, oil	1	
2	2T4-21752-02	TUBE, filler 1	1	
3	90460-37130	CLAMP, hose	2	
4	2T4-21753-01	BOSS, connector	1	
5	3L5-21770-01	OIL TANK CAP ASSY	1	
6	90167-06003	SCREW, lapping	1	
7	90480-01247	GROMMET	1	
8	2E9-24181-00	DAMPER, locating 1	2	
9	90445-09228	HOSE	1	
10	90467-08003	CLIP	2	
11	90159-05023	SCREW, with washer	2	
12	90387-06020	COLLAR	1	

C5

FIG. 17 REAR SUSPENSION

REF. NO.	PART NO.	DESCRIPTION	Q'TY	REMARKS
1	2T4-22210-02	SHOCK ABSORBER ASSY, rear	1	
2	90105-08121	BOLT, washer based	1	
3	95301-10600	NUT	1	
4	90201-10140	WASHER, Plate	1	

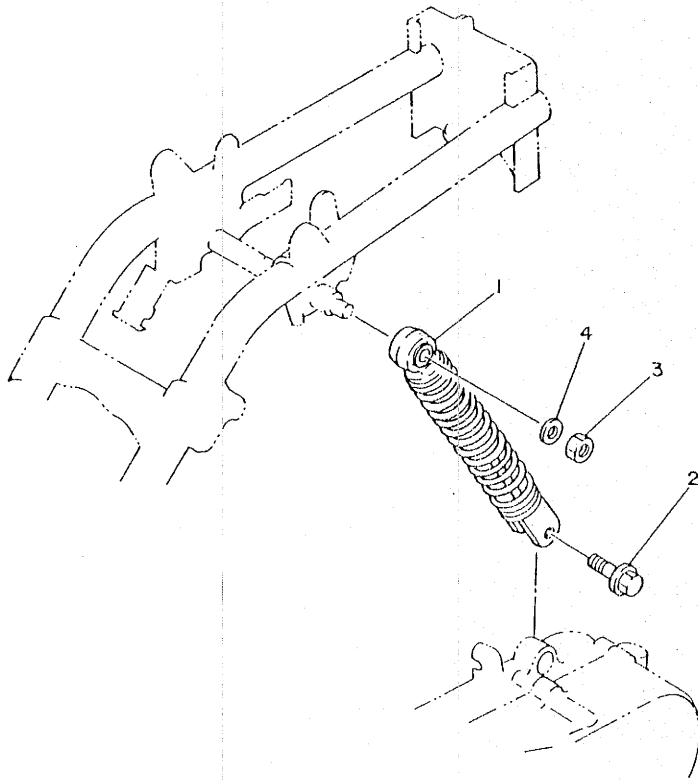

C6

FIG. 18 FRONT FORK

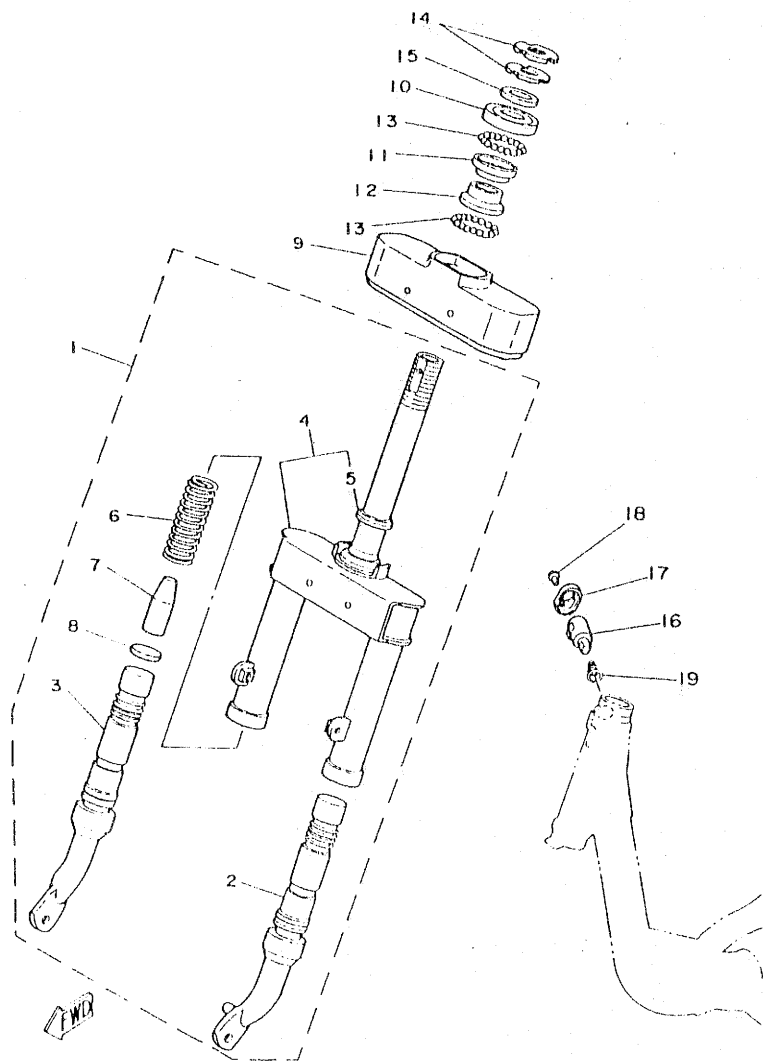

REF. NO.	PART NO.	DESCRIPTION	Q'TY	REMARKS
1	3W9-23100-00-E1	FRONT FORK ASSY	1	UR chaPPy red
	3W9-23100-00-1A	FRONT FORK ASSY	1	UR new white
	3W9-23100-00-3R	FRONT FORK ASSY	1	UR cristal blue
	3W9-23100-00-4R	FRONT FORK ASSY	1	UR fox gold
2	2T4-23110-00-93	INNER TUBE COMP.1	1	chrome-Plated
3	2T4-23120-00-93	INNER TUBE COMP.2	1	chrome-Plated
4	3W9-23340-00-E1	UNDER BRACKET COMP.	1	UR chaPPy red
	3W9-23340-00-1A	UNDER BRACKET COMP.	1	UR new white
	3W9-23340-00-3R	UNDER BRACKET COMP.	1	UR cristal blue
	3W9-23340-00-4R	UNDER BRACKET COMP.	1	UR fox gold
5	2E9-23414-01	RACE, ball 4	1	
6	2T4-23141-02	SPRING, front fork	2	
7	2T4-23195-00	RUBBER	1	
8	2E9-23143-00	SEAT, sPrinG lower	2	
9	2T4-23311-00-E1	PANEL, outer 1	1	UR chaPPy red
	2T4-23311-00-1A	PANEL, outer 1	1	UR new white
	2T4-23311-00-3R	PANEL, outer 1	1	UR cristal blue
	2T4-23311-00-4R	PANEL, outer 1	1	UR fox gold
10	2E9-23411-01	RACE, ball 1	1	
11	2E9-23412-00	RACE, ball 2	1	
12	2E9-23413-01	RACE, ball 3	1	
13	93505-32002	BALL	52	
14	2E9-23454-00	NUT, fillinG 2	2	
15	2T4-23418-01	WASHER, sPecial	1	
16	4K5-23408-00	STEERING LOCK ASSY	1	
17	5J3-23484-00	CAP, handle lock	1	
18	90269-04003	RIVET	1	
19	90502-09024	SPRING, conical	1	

C7

FIG. 19 CARRIER.BASKET

REF. NO.	PART NO.	DESCRIPTION	Q'TY	REMARKS
1	5J3-24841-00 ✓ 14T-W0721-00	CARRIER, front	1	
2	90890-55140	BASKET	1	
3	90159-05018	SCREW, with washer	4	
4	92501-06012	SCREW, Pan head	4	
5	92901-06600	WASHER, Plate	4	

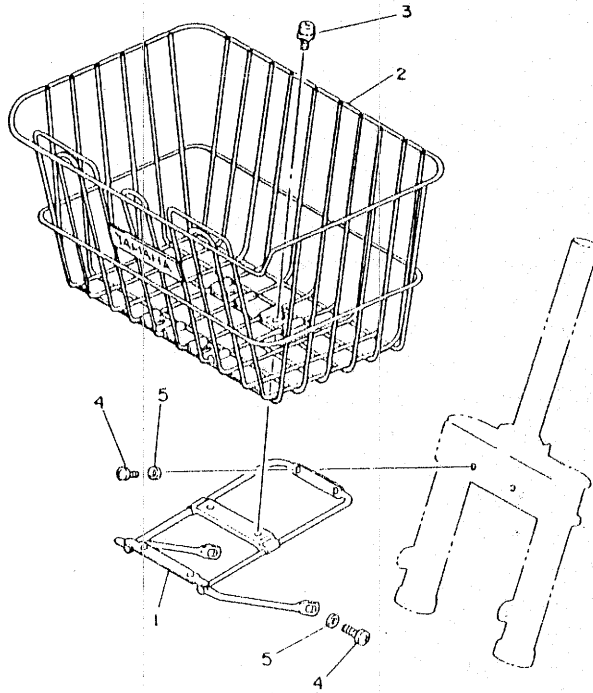

FWO

C8

FIG. 20 FUEL TANK

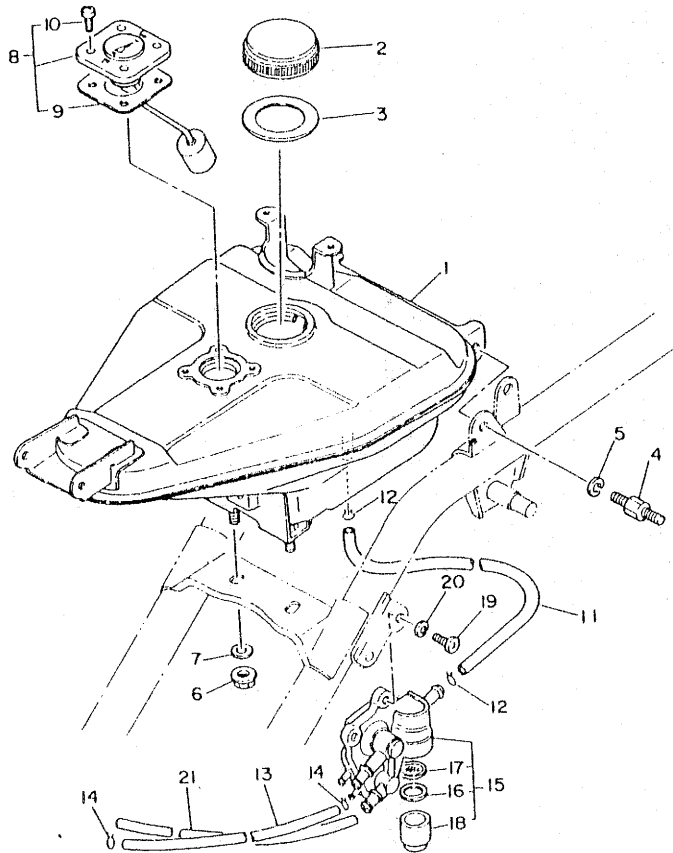

REF. NO.	PART NO.	DESCRIPTION	QTY	REMARKS
1	2T4-24110-03-Y0	FUEL TANK COMP.	1	Pastel cream w- hite
2	^{22F} 296 -24610-00	CAP ASSY	1	
3	296-24612-00	GASKET, caP	1	
4	90116-08281	BOLT, stud	2	
5	92901-08100	WASHER, sPrinK	2	
6	95701-08100	NUT, flange	2	
7	90201-08100	WASHER, Plate	2	
8	2T4-24260-02	FUEL METER ASSY	1	
9	3L5-24268-00	GASKET, fuel meter	1	
10	90154-05004	SCREW, binding	4	
11	2T4-24311-00	PIPE, fuel l	1	
12	90467-08003	CLIP	2	
13	90445-09304	HOSE	1	
14	90467-08003	CLIP	2	
15	4K5-24500-02	FUEL COCK ASSY 1	1	
16	2E9-24522-10	GASKET	1	
17	4K5-24561-00	NET, filler	1	
18	4K5-24521-00	CUP, filler	1	
19	92501-06012	SCREW, Pan head	2	
20	92901-06100	WASHER, sPrinK	2	
21	90445-07387	HOSE	1	

C9

FIG. 21 SEAT TOOL

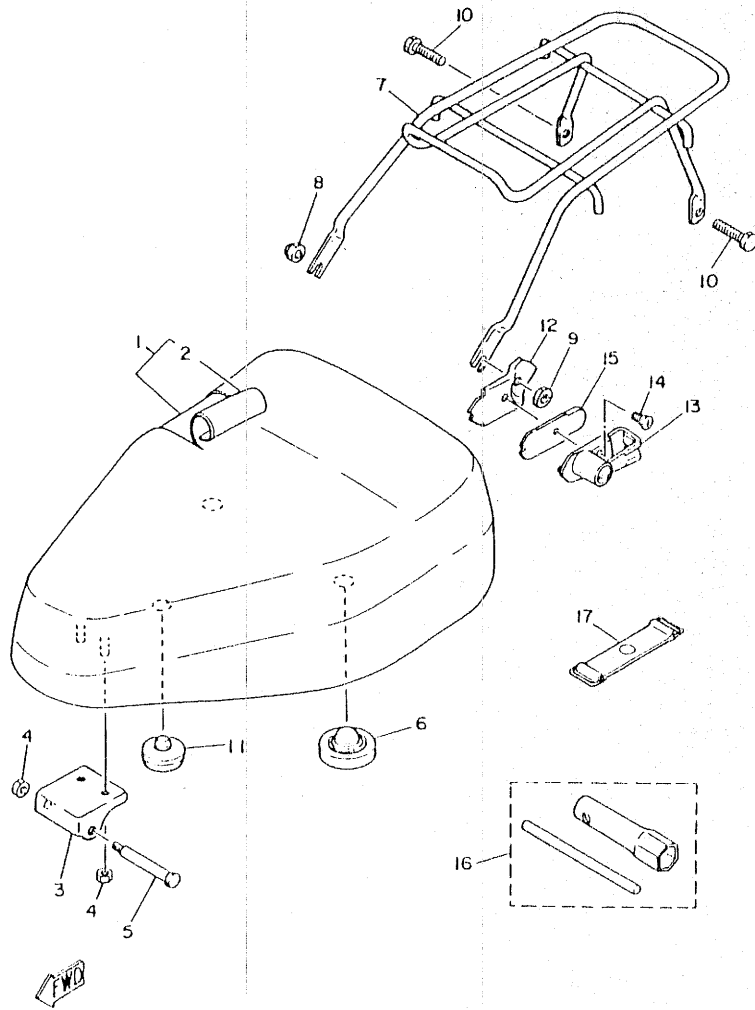

REF. NO.	PART NO.	DESCRIPTION	Q'TY	REMARKS
1	2T4-W2471-01	SINGLE SEAT ASSY	1	
2	2T4-24711-01	COVER, single seat	1	
3	2T4-24726-00	HINGE, seat	1	
4	95701-06100	NUT, flange	3	
5	90109-06504	BOLT	1	
6	296-24723-00	DAMPER, seat	2	
7	2T4-24842-01	CARRIER, rear	1	
8	95301-08800	NUT, crown	1	
9	95301-08700	NUT	1	
10	90109-08510	BOLT	2	
11	1L9-24741-00	PAD, seat	1	
12	4K5-2115J-00	BRACKET, helmet hanger	1	
13	4K5-21308-10	HELMET HANGER ASSY	1	
14	92701-06015	SCREW, flat head	1	
15	4K5-2117G-00	PROTECTOR	1	
16	2T4-28100-11 122	TOOL KIT	1	
17	16 -82131-00	BAND, battery	1	

C10

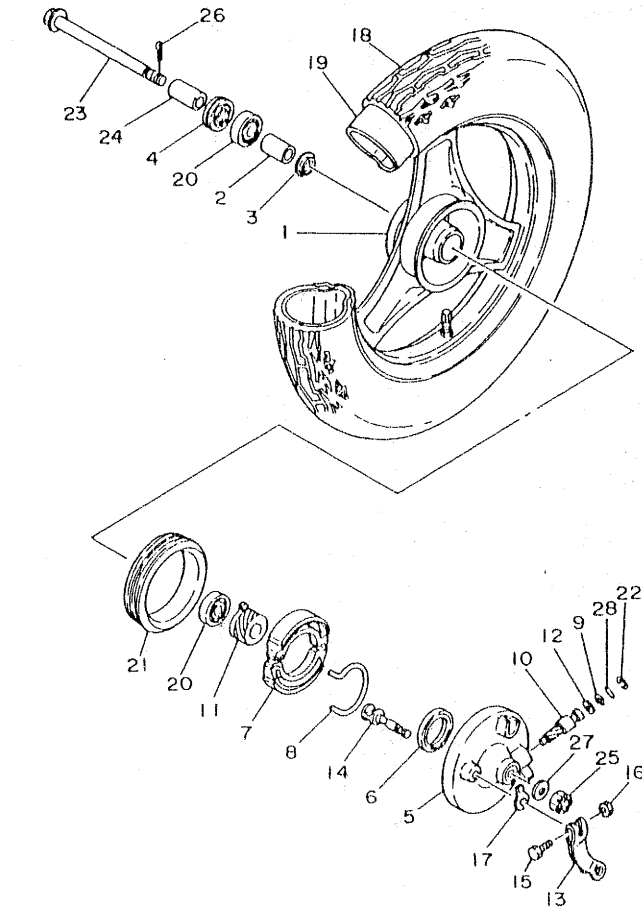

FIG. 22 FRONT WHEEL

REF. NO.	PART NO.	DESCRIPTION	Q'TY	REMARKS
1	2T4-25180-01-35	FRONT WHEEL COMP.	1	silver
2	90560-10173	SPACER	1	
3	2E9-25116-00	FLANGE, spacer 2	1	
4	93106-17015	OIL SEAL	1	
5	2T4-25121-00-35	PLATE, brake shoe	1	silver
6	2E9-25129-00	SEAL, Plate dust	1	
7	2E9-25130-00	BRAKE SHOE COMP.	2	
8	2E9-25133-00	SPRING, return	1	
9	2T4-25137-00	RING, stop	1	
10	2E9-25138-00	GEAR, meter	1	
11	2E9-25135-00	GEAR, drive (14T)	1	
12	90201-06656	WASHER, Plate	1	
13	2T4-25155-00	LEVER, camshaft 1	1	
14	2E9-25151-01	CAMSHAFT	1	
15	97301-05020	BOLT	1	
16	95301-05600	NUT	1	
17	3L8-2513A-00	PLATE, indicator	1	
18	94127-10297	TIRE (2.75-10)	1	
19	94226-10112	TUBE (2.50-10)	1	
20	93306-20005	BEARING (86200)	2	UR
	93306-20006	BEARING (86200)	2	UR
21	2T4-25185-00	RING 1	1	
22	2E9-25137-01	RING, stop	1	
23	2E9-25181-00	AXLE, wheel	1	
24	90387-10620	COLLAR	1	
25	90171-10004	NUT, castle	1	
26	91401-20020	PIN, cotter	1	
27	92901-10200	WASHER, Plain	1	

C11

FIG. 22 FRONT WHEEL

REF. NO.	PART NO.	DESCRIPTION	Q'TY	REMARKS
28	93210-10096	O-RING	1	

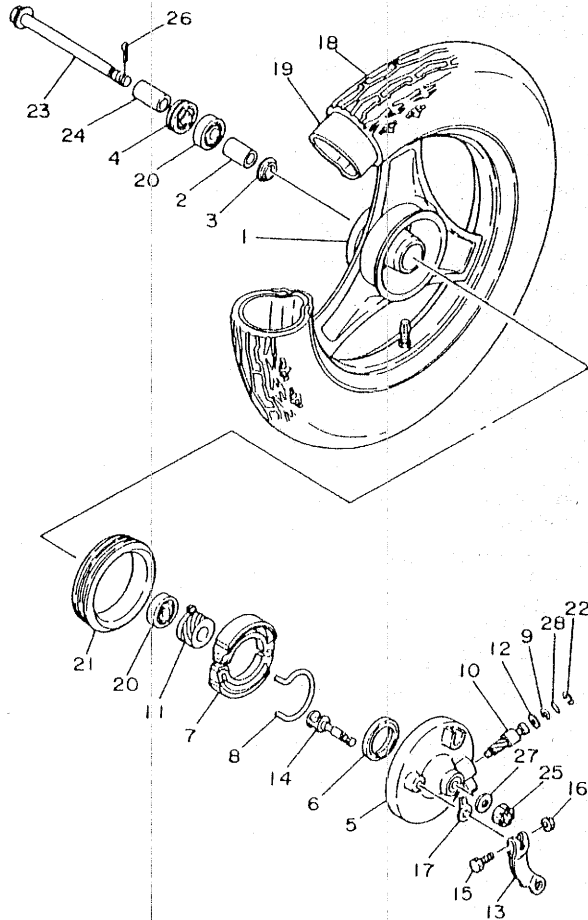

C12

FIG. 23 REAR WHEEL

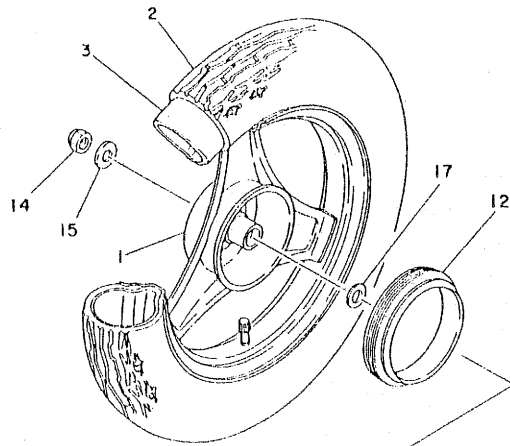

REF. NO.	PART NO.	DESCRIPTION	QTY	REMARKS
1	2T4-25390-01-35	REAR WHEEL COMP.	1	silver
2	94427-10297	TIRE (2.75-10)	1	
3	94225-10412	TUBE (2.50-10)	1	
4	2T4-25321-01-35	PLATE, brake shoe	1	silver
5	4K5-25130-00	BRAKE SHOE COMP.	2	
6	90506-14081	SPRING, tension	2	
7	2T4-25355-01	LEVER, camshaft	1	
8	4K5-25351-00	CAMSHAFT	1	
9	90101-05396	BOLT	1	
10	2E9-25412-00	WASHER	1	
11	3L8-2513A-00	PLATE, indicator	1	
12	2T4-25336-00	RING 2	1	
13	97301-08025	BOLT	3	
14	90185-12080	NUT, self-locking	1	
15	90201-12699	WASHER, Plate	1	
16	2T4-25412-01	WASHER	3	
17	90201-15700	WASHER, Plate	1	

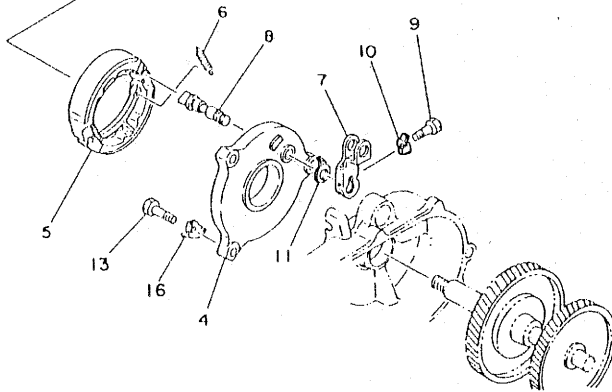

FWL

C13

FIG. 24 HANDLEBAR.CABLE

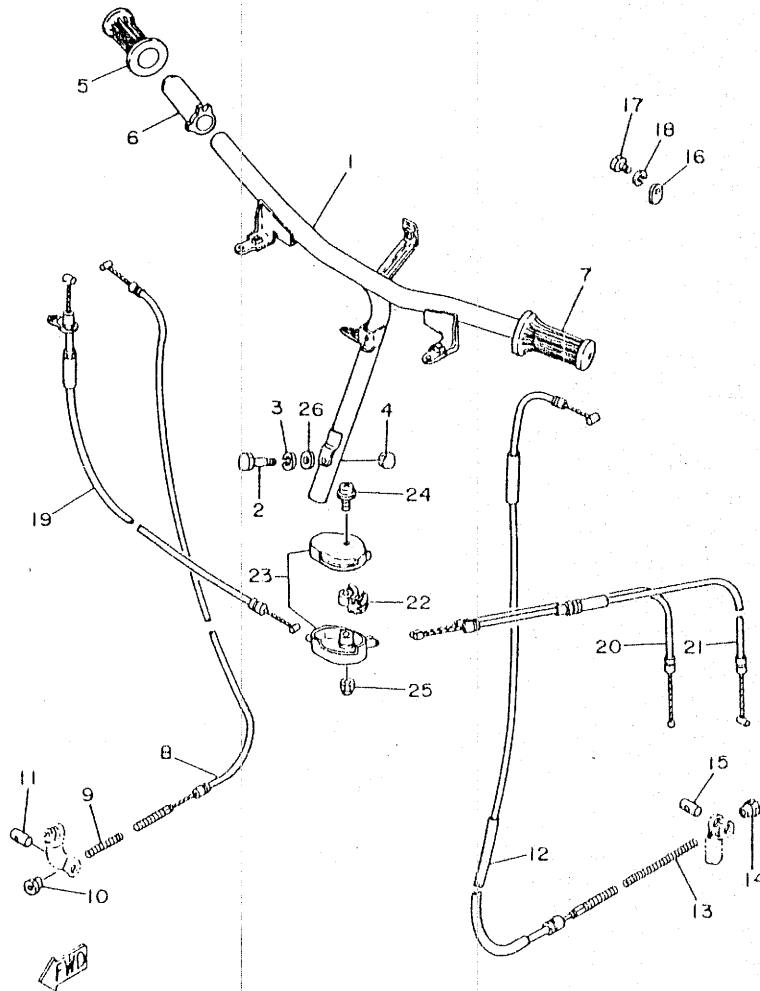

REF. NO.	PART NO.	DESCRIPTION	Q'TY	REMARKS
1	5J3-26110-00	HANDLE COMP.	1	
2	90109-08507	BOLT	1	
3	92901-08100	WASHER, sPring	1	
4	90179-08354	NUT	1	
5	2E9-26242-00	GRIP (R.H)	1	
6	2E9-26243-00	TUBE, throttle guide	1	
7	2E9-26241-00	GRIP (L.H)	1	
8	2T4-26341-00	CABLE, brake	1	
9	90501-10513	SPRING, compression	1	
10	90179-06176	NUT	1	
11	90249-12008	PIN	1	
12	5J3-26351-00	CABLE, brake	1	
13	90501-10532	SPRING, compression	1	
14	90179-06176	NUT	1	
15	90249-12008	PIN	1	
16	2E9-26393-00	HOLDER	1	
17	97301-06012	BOLT	1	
18	92901-06100	WASHER, sPring	1	
19	2T4-26311-01	CABLE, throttle 1	1	
20	2T4-26312-00	CABLE, throttle 2	1	
21	2T4-26321-00	CABLE, pump	1	
22	5J3-26263-00	PIECE, connecting	1	
23	2T4-26270-00	CABLE CONNECTOR CAP ASSY	1	
24	90159-05029	SCREW, with washer	1	
25	90176-05024	NUT, crown	1	
26	2E9-26129-00	WASHER	1	

C14

FIG. 25 COWLING

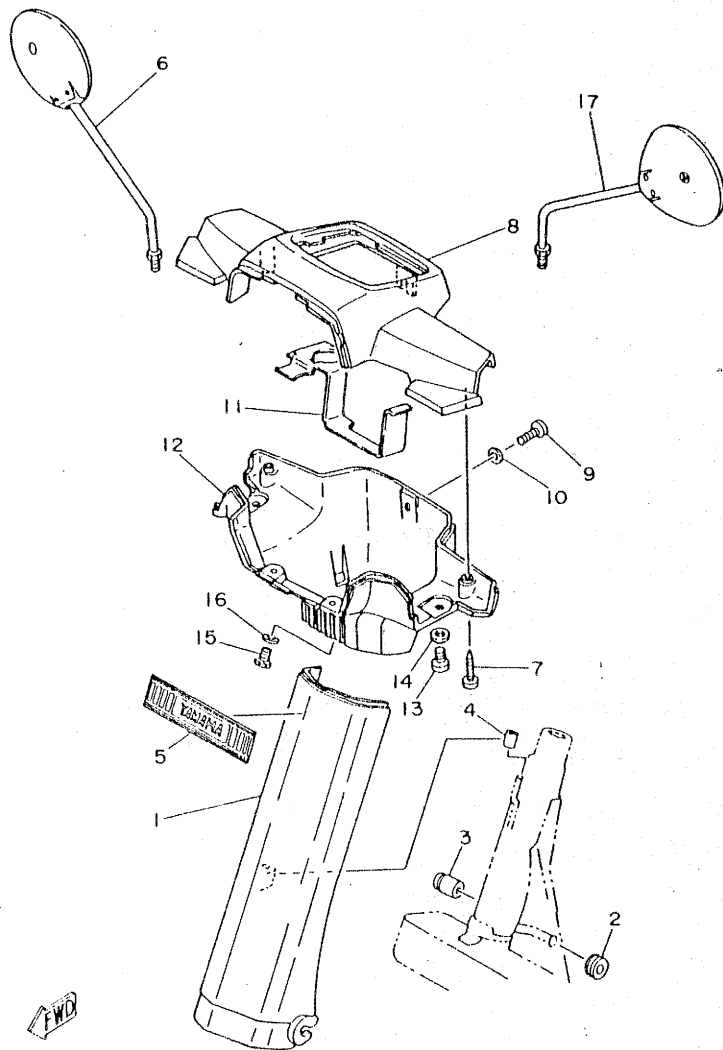

REF. NO.	PART NO.	DESCRIPTION	Q'TY	REMARKS
1	5J3-23391-00-YO	PANEL, front	1	Pastel cream w- white
2	90480-12053	GROMMET	1	
3	90480-12248	GROMMET	1	
4	90445-07398	HOSE	1	
5	5J3-21781-00	EMBLEM 1	1	
6	3L6-26290-00	BACK MIRROR ASSY (R.H)	1	UR
	4K3-26290-00	BACK MIRROR ASSY (R.H)	1	UR
7	97701-40516	SCREW, Panhead LaPPin&	2	
8	5J3-26213-00-EJ	COVER, upper	1	UR chappy red
	5J3-26213-00-1A	COVER, upper	1	UR new white
	5J3-26213-00-3R	COVER, upper	1	UR cristal blue
	5J3-26213-00-4R	COVER, upper	1	UR Fox Gold
9	98903-05016	SCREW, bind	1	
10	92901-05200	WASHER, Plain	1	
11	5J3-83519-01	BRACKET, meter	1	
12	5J3-26215-00-E1	COVER, lower	1	UR chappy red
	5J3-26215-00-1A	COVER, lower	1	UR new white
	5J3-26215-00-3R	COVER, lower	1	UR cristal blue
	5J3-26215-00-4R	COVER, lower	1	UR Fox Gold
13	97801-06012	SCREW, Pan head	2	
14	92901-06200	WASHER, Plain	2	
15	97306-06020	BOLT	1	
16	90201-06050	WASHER, Plate	1	
17	3L6-26290-10	BACK MIRROR ASSY (L.H)	1	UR
	4K3-26290-10	BACK MIRROR ASSY (L.H)	1	UR

FIG. 26 STAND-FOOTREST

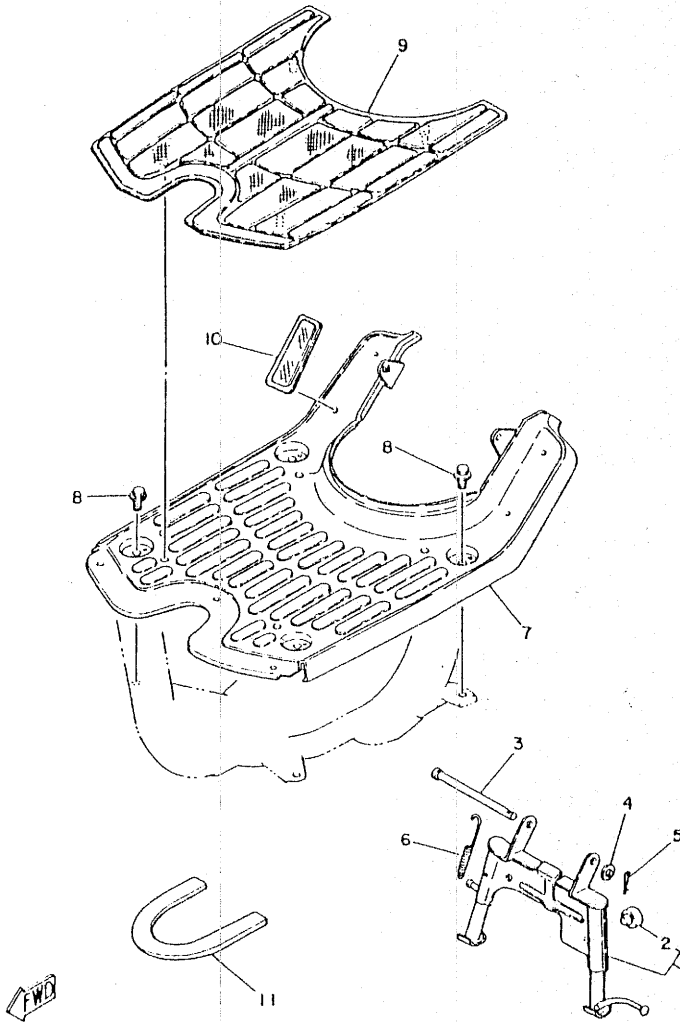

REF. NO.	PART NO.	DESCRIPTION	Q'TY	REMARKS
1	5J4-27100-00	MAIN STAND ASSY	1	
2	116-27114-00	.STOPPER, main stand	1	
3	91701-08120	PIN, clevis	1	
4	92901-08600	WASHER, Plate	1	
5	90468-12006	CLIP	1	
6	2T4-27116-01	SPRING, main stand	1	
7	2T4-27481-01-E1	BOARD, footrest	1	UR chappy red
	2T4-27481-01-1A	BOARD, footrest	1	UR new white
	2T4-27481-01-3R	BOARD, footrest	1	UR cristal blue
	2T4-27481-01-4R	BOARD, footrest		UR Lox. Gold
8	90119-06018	BOLT, with washer	4	
9	2T4-27483-01	MAT 1	1	
10	2T4-27484-00	MAT 2	2	
11	2T4-27485-00	SEAL	1	
12	2T4- W0033-03	SIDE STAND ASSY	1	
13	97321-12035	. BOLT	1	
14	92901-12100	. WASHER	1	
15	92901-06600	"	1	
16	97321-06020	. BOLT	1	
17	90506-20190	. SPRING	1	
18	2T4-27321-02	. BKT	1	
19	NOT FOR SALE	. BUSHING	1	
20	"	"	1	
21	"	"	1	

D2

FIG. 27 LEG SHIELD

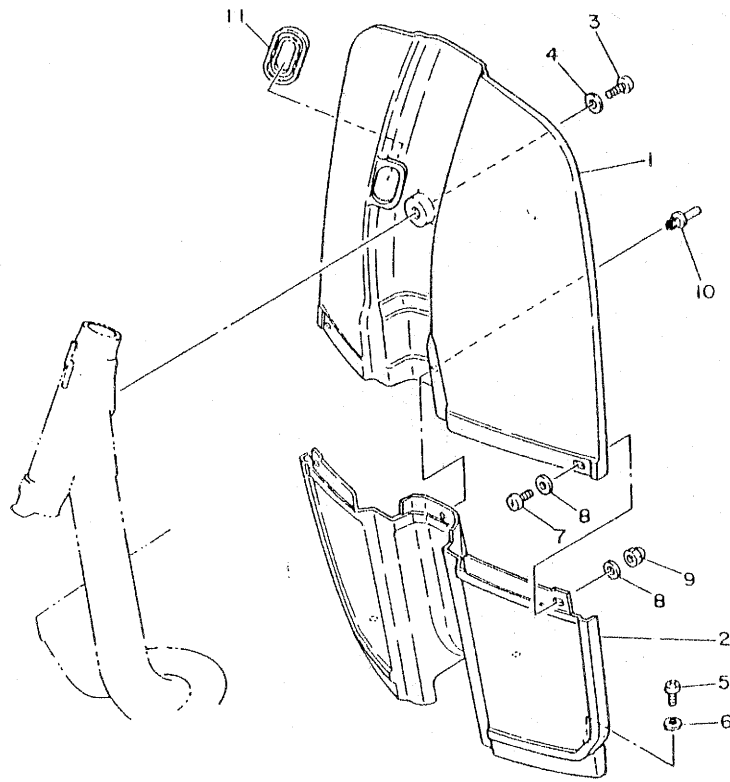

REF. NO.	PART NO.	DESCRIPTION	QTY	REMARKS
1	5J3-28311-00	LEG SHIELD 1	1	
2	5J3-28312-00	LEG SHIELD 2	1	
3	92501-06015	SCREW, Pan head	1	
4	90201-06050	WASHER, Plate	1	
5	98901-06012	SCREW, bind	3	
6	90201-06050	WASHER, Plate	3	
7	98903-05012	SCREW, bind	2	
8	92903-05200	WASHER, Plain	4	
9	95303-05800	NUT, crown	2	
10	2T4-28352-00	SCREW, filling	1	
11	5J3-28349-01	CAP	1	

← FWD

D3

FIG. 28 FLASHER LIGHT

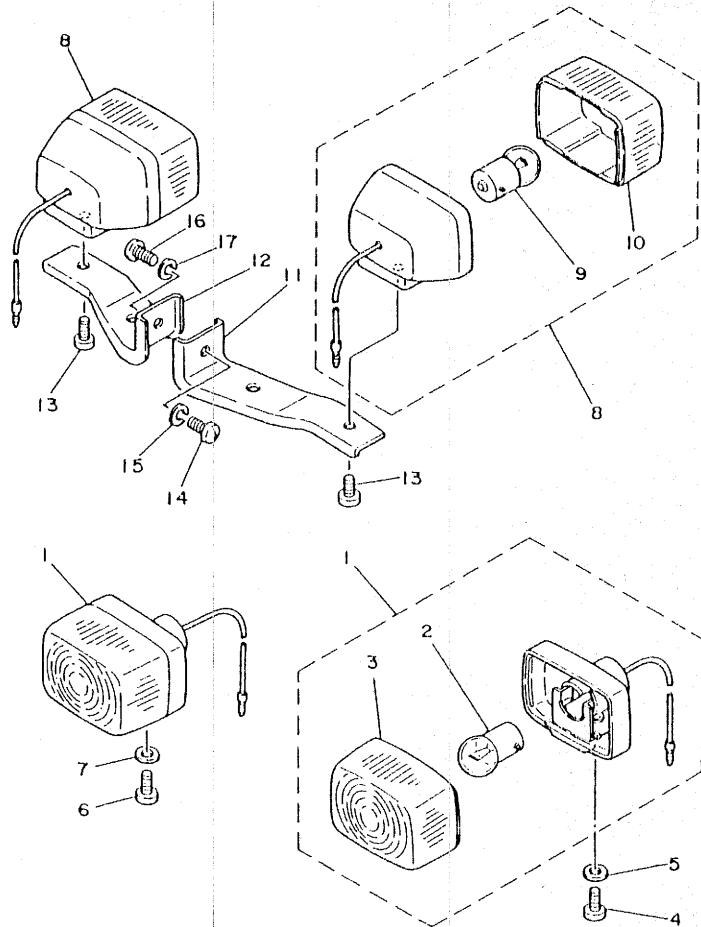

REF. NO.	PART NO.	DESCRIPTION	Q'TY	REMARKS
1	2T4-83310-00	FRONT FLASHER LIGHT ASSY 1	2	
2	185-83311-10	.BULB (6V-8W)	1	
3	2T4-83312-00	.LENS, flasher	1	
4	98501-05012	SCREW, Pan head	1	
5	92901-05600	WASHER, Plate	1	
6	98501-05012	SCREW, Pan head	1	
7	92901-05600	WASHER, Plate	1	
8	2T4-83303-00	REAR FLASHER LIGHT ASSY	2	
9	185-83311-10	.BULB (6V-8W)	1	
10	2T4-83312-00	.LENS, flasher	1	
11	2T4-83368-01	STAY, flasher	1	
12	2T4-83369-01	STAY, flasher	1	
13	98501-05010	SCREW, Pan head	2	
14	92501-06012	SCREW, Pan head	1	
15	92901-06100	WASHER, sPring	1	
16	92501-06012	SCREW, Pan head	1	
17	92901-06100	WASHER, sPring	1	

D4

FIG. 29 SPEEDOMETER

REF. NO.	PART NO.	DESCRIPTION	QTY	REMARKS
1	16U-83510-F0	SPEEDOMETER ASSY	1	
2	16U-83536-00	•SOCKET, meter	1	
3	122-83516-10	•BULB (6V-3W)	3	
4	95301-05600	NUT	1	
5	92901-05100	WASHER, spring	1	
6	5J3-83550-00	SPEEDOMETER CABLE ASSY	1	

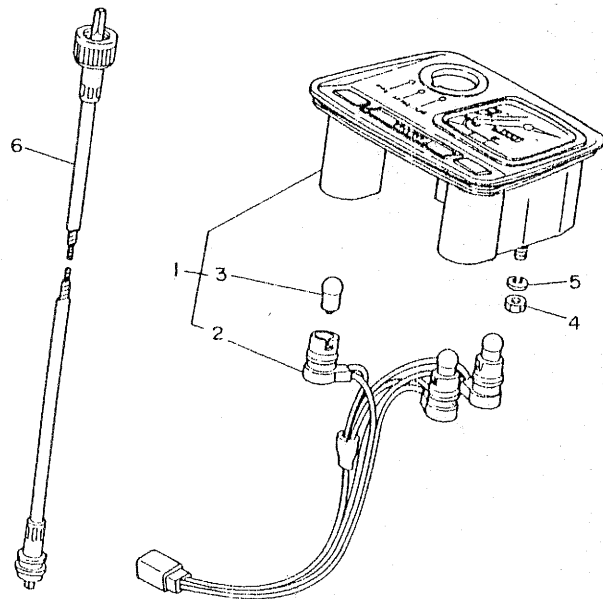

← FWD

D5

FIG. 30 HEADLIGHT

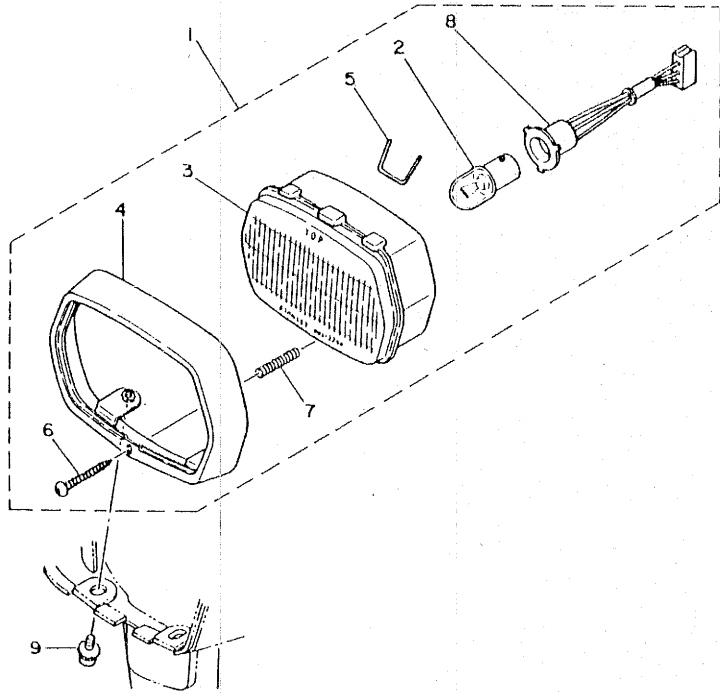

REF. NO.	PART NO.	DESCRIPTION	Q'TY	REMARKS
1	5J3-84110-00-E1	HEADLIGHT UNIT ASSY	1	UR chaappy red
	5J3-84110-00-1A	HEADLIGHT UNIT ASSY	1	UR new white
	5J3-84110-00-3R	HEADLIGHT UNIT ASSY	1	UR cristal blue
	5J3-84110-00-4R	HEADLIGHT UNIT ASSY		UR fox gold
2	206-84114-60	BULB (6V-25/25W)	1	
3	5J3-84120-00	LENS ASSY	1	
4	5J3-84115-00-E1	RIM, headlight	1	UR chaappy red
	5J3-84115-00-1A	RIM, headlight	1	UR new white
	5J3-84115-00-3R	RIM, headlight	1	UR cristal blue
	5J3-84115-00-4R	RIM, headlight		UR fox gold
5	5J3-84124-00	SPRING, set	1	
6	2T4-84131-00	SCREW, rim adjuster	1	
7	2T4-84132-00	SPRING, screw	1	
8	2T4-84140-00	SOCKET CORD ASSY	1	
9	90159-05024	SCREW, with washer	2	

FW2

D6

FIG. 31 TAILLIGHT

REF. NO.	PART NO.	DESCRIPTION	QTY	REMARKS
1	2T4-84500-00	TAILLIGHT ASSY	1	
2	122-84514-00	BULB (6V-10/3W)	1	
3	2T4-84521-00	LENS, taillight	1	
4	2T4-84520-00	TAILLIGHT BASE ASSY	1	
5	97701-40130	SCREW, Panhead tapping	2	
6	95301-06600	NUT	2	
7	90201-06050	WASHER, Plate	2	

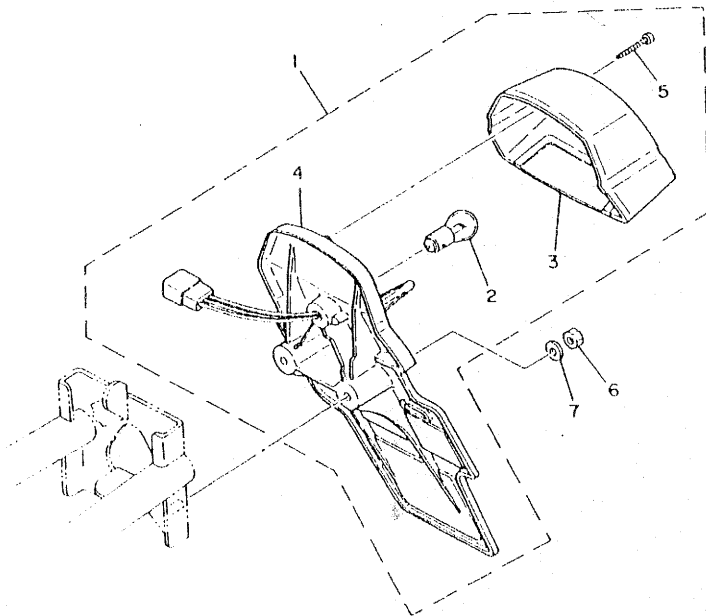

END

D7

FIG. 32 ELECTRICAL 1

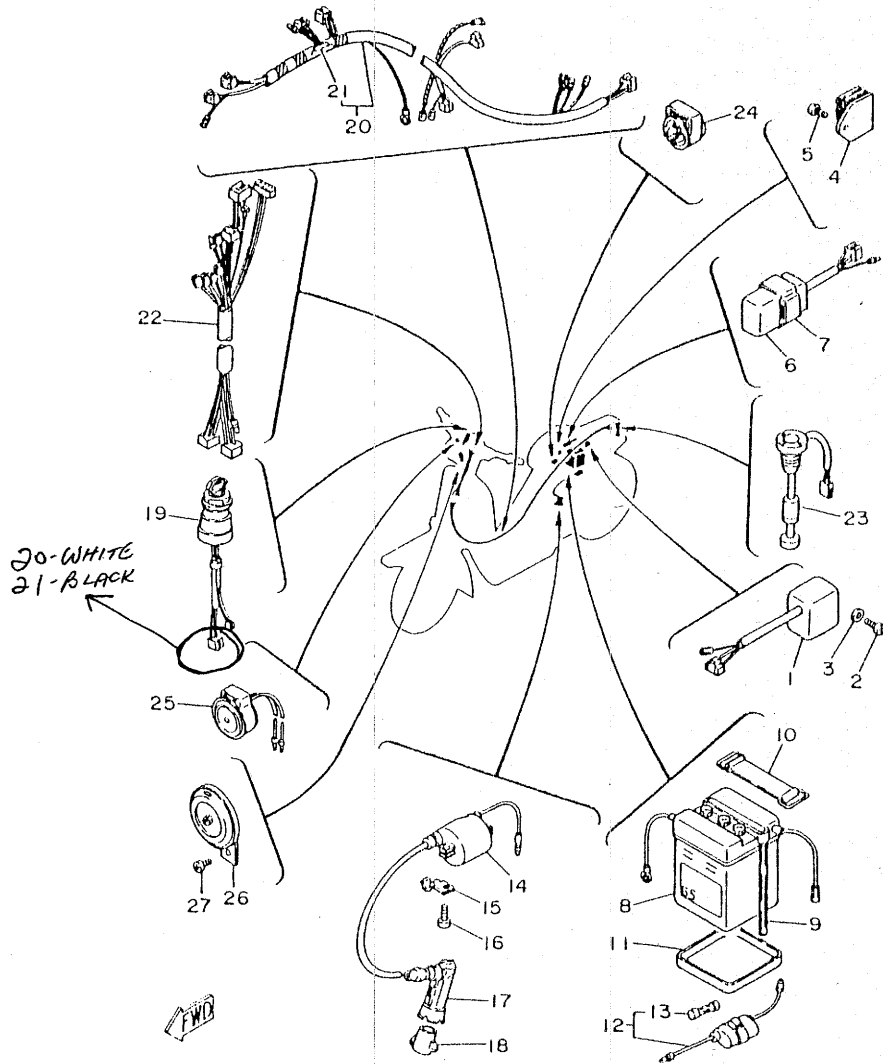

REF. NO.	PART NO.	DESCRIPTION	Q'TY	REMARKS
1	5G3-85540-M0	C.D.I. UNIT ASSY	1	
2	92501-06014	SCREW, Pan head	1	
3	92901-06600	WASHER, Plate	1	
4	4F4-81910-60	VOLTAGE REGULATOR ASSY	1	
5	92501-06012	SCREW, Pan head	1	
6	4K5-85590-M0	CONTROL UNIT ASSY	1	
7	4J2-85546-00	BAND	1	
8	120-82110-29	BATTERY ASSY (6N4-2A-2)	1	
9	90445-08383	HOSE	1	
10	2T4-82131-00	BAND, battery	1	
11	268-82122-00	SEAT, battery	1	
12	353-82150-00	FUSE HOLDER ASSY	1	
13	116-82151-00	FUSE (6V-10A)	1	
14	2T4-82310-M0	IGNITION COIL ASSY	1	
15	2T4-82594-00	CLAMP	1	
16	92501-06015	SCREW, Pan head	2	
17	512-82370-10	PLUG CAP ASSY	1	
18	4M2-82372-00	SEAL, Plug cap	1	with noise sup- Presser
19	5J3-82508-20	MAIN SWITCH ASSY	1	
20	5J4-82590-20	WIRE HARNESS ASSY	1	JR - WHITE PLASTIC CONNCT JR - BLACK "
21	3K7-81980-00	DIODE	1	
22	5J4-82580-20	WIRE HARNESS ASSY 2	1	
23	5J3-85720-00	OIL LEVEL GAUGE ASSY	1	
24	2T4-83350-12	FLASHER RELAY ASSY	1	
25	2T4-83390-20	AUDIO PILOT ASSY	1	
26	5J3-83371-10	HORN	1	
27	92501-06008	SCREW, Pan head	1	

D8

FIG. 33 HANDLE SWITCH-LEVER

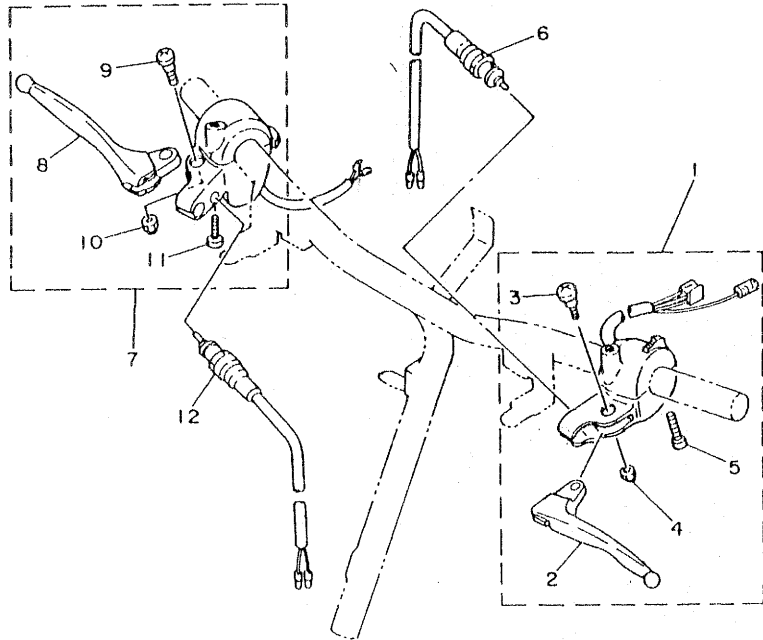

REF. NO.	PART NO.	DESCRIPTION	QTY	REMARKS
1	2T4-W8271-30	LEVER HOLDER ASSY	1	
2	2T4-83912-01	•LEVER 1	1	
3	90149-05119	•SCREW	1	
4	95601-05100	•NUT, u	1	
5	98501-05035	•SCREW, Pan head	2	
6	2T4-83980-00	FRONT STOP SWITCH ASSY	1	
7	10K-W8292-30	LEVER HOLDER ASSY (R.H)	1	
8	2T4-83922-01	•LEVER 2	1	
9	90149-05119	•SCREW	1	
10	95601-05100	•NUT, u	1	
11	98501-05035	•SCREW, Pan head	2	
12	2T4-83980-00	FRONT STOP SWITCH ASSY	1	

TOR

FWD

D9

FIG. 34 REPAIR KIT

REF. NO.	PART NO.	DESCRIPTION	Q'TY	REMARKS
1	2E9-11650-00	CONNECTING ROD ASSY	1	
2	2E9-11681-00	PIN, crank 1	1	
3	93310-416F7	BEARING, cylindrical	1	
4	2E9-11651-00	ROD, connectin&	1	
5	93310-21038	BEARING, cylindrical	1	

D10

NUMERICAL INDEX

PART NO.	GRID NO.	PART NO.	GRID NO.
2T4-W0018-01	B 9	5J3-14191-00	B 8
2T4-W2471-01	C10	2T4-14211-00	B 8
2T4-W8271-30	D 9	2T4-14212-00	B 8
10K-W8292-30	D 9	2T4-14227-00	B 8
2T4-1111F-00	B 2	5J3-14301-00	B 8
5J3-11111-00	B 2	2T4-14312-20	B 8
5J3-11161-00	B 5	2T4-14323-00	B 8
517-11181-00	B 2	2T4-14325-00	B 8
5J3-11311-00	B 2	367-14325-00	B 8
2E9-11351-00	B 2	2T4-14331-00	B 8
2T4-11400-10	B 3	5J3-14336-00	B 8
2T4-11412-10	B 3	2T4-14337-00	B 8
2T4-11422-10	B 3	5J3-14341-00	B 8
260-11610-02	B 3	288-14343-46	B 8
260-11610-12	B 3	288-14343-47	B 8
260-11610-22	B 3	288-14343-48	B 8
4K5-11631-00-A0	B 3	2T4-14353-20	B 8
4K5-11631-00-X0	B 3	2T4-14357-00	B 9
4K5-11631-00-Y0	B 3	2T4-14384-01	B 8
2E9-11633-00	B 3	5J3-14385-00	B 8
4K5-11635-00	B 3	367-14386-00	B 8
4K5-11636-00	B 3	2T4-14392-00	B 8
2E9-11650-00	D10	2T4-14397-00	B 9
2E9-11651-00	B 3	2T4-14399-03	B 2
	D10	2T4-14399-11	B 2
2E9-11661-00	B 3	2T4-14411-00	B 7
	D10	2T4-14412-00	B 7
5J3-12242-00	B14	2E9-14437-01	B 7
2E9-12611-02	B 5	2T4-14451-00	B 7
2T4-12631-01	B 5	2T4-14453-00	B 7
2T4-12651-01	B 5	5J3-14610-00	B10
5J3-12652-00	B 5	2E9-14613-00	B10
5J3-12653-00	B 5	5J3-14718-00-Y0	B10
5J3-13101-00	B 6	2T4-15110-01	B11
2E9-13124-00	B 6	2T4-15120-00	B11
384-13138-00	B 6	2T4-15317-00	B11
2E9-13174-00	B 6	2T4-15363-00	B11
2E9-13178-01	B 6	2E9-15371-01	B11
2T4-13555-01	B 7	498-15371-00	B11
2T4-13610-01	B 7	2T4-15411-00-Y0	B11
2E9-13613-02	B 7	2E9-15416-00	B11
2T4-13616-00	B 7	2T4-15451-00	B11
288-14124-00	B 8	4K5-15612-00	B12
2T4-14126-00	B 8	2T4-15618-00	B12
2T4-14136-00	B 8	4K5-15620-00	B12
2T4-14137-00	B 8	2E9-15631-00	B12
288-14161-00	B 8	384-15635-00	B14
367-14169-00	B 8	2T4-15637-00	B14

NUMERICAL INDEX

PART NO.	GRID NO.	PART NO.	GRID NO.	PART NO.	GRID NO.	PART NO.	GRID NO.
2T4-21731-00-4R	C 3	5J3-24444-00	B 8	2E9-26242-00	C14		
2T4-21741-00-E1	C 3	4K5-24500-02	C 9	2E9-26243-00	C14		
2T4-21741-00-1A	C 3	4K5-24521-00	C 9	5J3-26263-00	C14		
2T4-21741-00-3R	C 3	2E9-24522-10	C 9	2T4-26270-00	C14		
2T4-21741-00-4R	C 3	4K5-24561-00	C 9	2T4-26288-01	B15		
2T4-21748-02	C 3	296-24610-00	C 9	3L6-26290-00	C15		
2T4-21749-02	C 3	296-24612-00	C 9	3L6-26290-10	C15		
2T4-21751-01	C 5	2T4-24711-01	C10	4K8-26290-00	C15		
2T4-21752-02	C 5	296-24723-00	C10	4K8-26290-10	C15		
2T4-21753-01	C 5	2T4-24726-00	C10	2T4-26311-01	C14		
3L5-21770-01	C 5	1L9-24741-00	C10	2T4-26312-00	C14		
5J3-21781-00	C15	5J3-24841-00	C 8	2T4-26321-00	C14		
2T4-21782-00	C 4	2T4-24842-01	C10	2T4-26341-00	C14		
2T4-21783-00	C 4	2E9-25116-00	C11	5J3-26351-00	C14		
2T4-22210-02	C 6	2T4-25121-00-35	C11	2E9-26393-00	C14		
164-22216-00	B11	2E9-25129-00	C11	5J4-27100-00	D 2		
3W9-23100-00-E1	C 7	3L8-2513A-00	C11	116-27114-00	D 2		
3W9-23100-00-1A	C 7		C13	2T4-27116-01	D 2		
3W9-23100-00-3R	C 7	2E9-25130-00	C11	2T4-27481-01-E1	D 2		
3W9-23100-00-4R	C 7	4K5-25130-00	C13	2T4-27481-01-1A	D 2		
5J4-21110-00-6A	B15	2E9-25133-00	C11	2T4-27481-01-3R	D 2		
4K5-2115J-00	C10	2E9-26135-00	C11	2T4-27481-01-4R	D 2		
4K5-2117G-00	C10	2E9-25137-01	C11	2T4-27483-01	D 2		
4K5-21308-10	C10	2T4-25137-00	C11	2T4-27484-00	D 2		
2T4-2139X-00	B15	2E9-25138-00	C11	2T4-27485-00	D 2		
2T4-21393-02	B15	2E9-25151-01	C11	2T4-28100-11	C10		
2T4-21410-01	B15	2T4-25155-00	C11	4K5-2814E-10	C 3		
2T4-21471-03	B15	2T4-25180-01-35	C11	4K5-28186-00	C 3		
2T4-21481-01	B15	2E9-25181-00	C11	5J3-28311-00	D 3		
2T4-21511-02-E1	C 2	2T4-25185-00	C11	5J3-28312-00	D 3		
2T4-21511-02-1A	C 2	3W9-23340-00-1A	C 7	5J3-28349-01	D 3		
2T4-21511-02-3R	C 2	3W9-23340-00-3R	C 7	2T4-28352-00	D 3		
2T4-21511-02-4R	C 2	3W9-23340-00-4R	C 7	4K5-8131X-M0	B 4		
2T4-21518-01	C 2	5J3-23391-00-Y0	C15	4K5-8131X-M0	B 4		
2E9-21521-00	C 2	2T4-25390-01-35	C13	4F4-81910-60	D 8		
2E9-21522-01	C 2	2E9-25412-00	C13	3K7-81980-00	D 8		
2T4-21629-00	C 2	2T4-25412-01	C13	120-82110-29	D 8		
2T4-21710-00-Y0	C 3	2E9-23413-01	C 7	5J3-26110-00	B15		
2T4-21717-00	C 3	2E9-23414-01	C 7	2E9-26129-00	C14		
2T4-21721-00-E1	C 3	2T4-23418-01	C 7	5J3-26213-00-E1	C15		
2T4-21721-00-1A	C 3	2E9-23454-00	C 7	5J3-26213-00-1A	C15		
2T4-21721-00-3R	C 3	5J3-23484-00	C 7	5J3-26213-00-3R	C15		
2T4-21721-00-4R	C 3	2T4-24110-03-Y0	C 9	5J3-26213-00-4R	C15		
5J3-2173E-00	C 4	2E9-24181-00	C 5	5J3-26215-00-E1	C15		
5J3-2173F-00	C 4	2T4-24183-00	C 5	5J3-26215-00-1A	C15		
2T4-21731-00-E1	C 3	2T4-24260-02	C 9	5J3-26215-00-3R	C15		
2T4-21731-00-1A	C 3	3L5-24268-00	C 9	5J3-26215-00-4R	C15		
2T4-21731-00-3R	C 3	2T4-24311-00	C 9	2E9-26241-00	C14		
				5J4-82580-20	D 8		
				5J4-82580-20	D 8		

NUMERICAL INDEX

PART NO.	GRID NO.
5J4-82590-20	D 8
2T4-82594-00	D 8
2T4-83303-00	D 4
2T4-83310-00	D 4
185-83311-10	D 4
2T4-83312-00	D 4
2T4-83350-12	D 8
2T4-83368-01	D 4
2T4-83369-01	D 4
5J3-83371-10	D 8
2T4-83390-20	D 8
16U-83510-F0	D 5
122-83516-10	D 5
5J3-83519-01	C15
16U-83536-00	D 5
5J3-83550-00	D 5
2T4-83912-01	D 9
2T4-83922-01	D 9
437-83936-10	B15
2T4-83980-00	D 9
5J3-84110-00-E1	D 6
5J3-84110-00-1A	D 6
5J3-84110-00-3R	D 6
5J3-84110-00-4R	D 6
206-84114-60	D 6
5J3-84115-00-E1	D 6
5J3-84115-00-1A	D 6
5J3-84115-00-3R	D 6
5J3-84115-00-4R	D 6
5J3-84120-00	D 6
5J3-84124-00	D 6
2T4-84131-00	D 6
2T4-84132-00	D 6
2T4-84140-00	D 6
2T4-84500-00	D 7
122-84514-00	D 7
2T4-84520-00	D 7
2T4-84521-00	D 7
4K5-85500-M0	B 4
2T4-85520-M1	B 4
5G3-85540-M0	D 8
4J2-85546-00	D 8
2T4-85550-M0	B 4
4K3-85561-M0	B 4
2T4-85568-M1	B 4
2T4-85569-M1	B 4
2E9-85580-M1	B 4
4K5-85590-M0	D 8

PART NO.	GRID NO.
5J3-85720-00	D 8
90101-05396	C13
90105-08103	B11
90105-08121	C 6
90105-10117	B15
90109-06504	C10
90109-08507	C14
90109-08510	C10
90116-06269	B 2
90116-08281	C 9
90119-06018	D 2
90119-06019	B15
90122-05010	C 4
90149-04135	B 6
90149-05119	D 9
90149-06113	B10
90149-06157	B11
90153-06020	B 5
90153-06022	B11
90154-05004	C 9
90159-05018	C 8
90159-05023	C 5
90159-05024	D 6
90159-05028	C 2
90159-05029	C14
90159-06020	B 7
90167-06003	C 5
90170-10105	B 6
90170-10219	B13
90171-10004	C11
90176-05024	C14
90179-06176	C14
90179-08354	C14
90185-12080	C13
90201-06050	C 2
	C15
	D 3
	D 7
	D 7
90201-06643	B 2
90201-06655	B14
90201-06656	C11
90201-08100	C 9
90201-10140	C 6
90201-12699	C13
90201-12704	B14
90201-14691	B14
90201-15700	C13
90201-18654	B12

PART NO.	GRID NO.
90208-10012	B13
90208-12027	B14
90209-10108	B12
90249-12008	C14
90269-04003	C 7
90280-03017	B 3
90282-05031	B13
90387-06020	B 5
	C 5
90387-06023	B10
90387-06694	B14
90387-10620	C11
90387-12695	B14
90387-16580	B13
90401-10029	B 6
90430-04004	B 6
90430-06012	B 7
	B10
90430-08119	B11
90445-05352	B 6
90445-07387	C 9
90445-07398	C15
90445-07419	B 9
90445-08383	D 8
90445-08388	B 2
90445-08389	B 2
90445-08411	B 2
90445-09228	C 5
90445-09304	C 9
90446-07153	B11
90460-30143	B 7
90460-37130	C 5
90461-05036	B 4
90462-06044	B 5
90464-20031	B15
90467-08003	C 5
	C 9
	B 7
90467-20023	B 7
90468-02033	B 6
90468-10081	B 3
90468-12006	D 2
90480-01141	C 2
90480-01247	C 5
90480-12053	C15
90480-12237	B10
90480-12248	C15
90480-21038	B11
90501-06490	B 7

PART NO.	GRID NO.
90501-10513	C14
90501-10532	C14
90501-29517	B15
90502-09024	C 7
90504-18005	B12
90506-14081	C13
90506-20165	B13
90508-32356	B12
90560-10173	C11
90690-55140	C 8
91401-20020	C11
91609-30014	B 6
91701-08120	D 2
91830-21014	B11
91830-22016	B11
92501-06008	B15
	D 8
92501-06012	B 2
	B14
	C 8
	C 9
	C15
	D 8
	D 8
92501-06014	D 8
92501-06015	B 5
	D 3
	D 8
92501-06020	B14
92501-06025	B 5
	B11
92501-06040	B 7
92501-06045	B11
92501-06075	B 5
92701-06015	B 4
	B15
	C 5
92901-03100	B 7
92901-04100	B 4
92901-05100	D 5
92901-05200	C15
92901-05600	C 3
	D 4
92901-06100	B 5
	B15
	C 2
	C 9
	C14
	D 4
92901-06200	B 7

NUMERICAL INDEX

PART NO.	GRID NO.
92901-06200	C15
92901-06600	B 5
	B15
	C 8
	D 8
92901-08100	B10
	C 9
	C14
92901-08200	C 3
92901-08600	D 2
92901-10200	C11
92901-12100	B 3
92901-12600	B 3
92903-05200	D 3
93101-10001	B 6
93102-17067	B 3
93102-18091	B12
93102-20070	B14
93102-23174	B 3
93106-17015	C11
93210-10096	C12
93210-14104	B11
93210-26240	B 6
93306-00203	B11
93306-20005	C11
93306-20006	C11
93306-20107	B11
93306-20203	B14
93306-20313	B 3
93310-21038	B 3
	D10
93310-416F7	B 3
	D10
93410-14016	B12
93410-18047	B12
93420-35003	B14
93430-04003	B13
93430-08006	B 6
93430-10016	B12
93440-10028	B12
93440-15012	B11
93450-11021	B 3
93505-32002	C 7
94127-10297	C11
	C13
94225-10112	C11
	C13
	D 4
94580-21080	B14

PART NO.	GRID NO.
94701-00159	B 2
95301-05600	B 7
	C11
	D 5
95301-06600	B 2
	D 7
	C10
95301-08700	C10
95301-08800	C10
95301-10600	C 6
95301-12700	B 3
95303-05800	D 3
95601-05100	D 9
95611-10100	B15
95701-06100	C10
95701-08100	C 9
95701-10100	B15
97301-05020	C11
97301-06012	C14
97301-06014	B 5
	B15
97301-06025	C 2
97301-08020	B10
97301-08025	C13
97306-06020	C15
97311-06025	B12
97701-40130	D 7
97701-40516	C15
97801-06012	C15
98501-03008	B 7
98501-04006	B 4
98501-04012	B 4
98501-04025	B 4
98501-05010	C 3
	D 4
98501-05012	D 4
98501-05016	C 3
98501-05020	B 6
98501-05035	B 6
	D 9
98501-05070	B 7
98503-04010	B 4
98901-06012	B10
	D 3
98903-05012	D 3
98903-05016	C15

M2

PARTS NAME INDEX

DESCRIPTION	GRID NO.
ABSORBER 1	B 5
AIR SHROUD, cylinder 1	B 5
AIR SHROUD, cylinder 2	B 5
AIR SHROUD, cylinder 3	B 5
AUDIO PILOT ASSY	D 8
AXLE, kick	B12
AXLE, wheel	C11
BACK MIRROR ASSY (L.H.)	C15
*	C15
BACK MIRROR ASSY (R.H.)	C15
*	C15
BALL	C 7
BAND	D 8
BAND, battery	C10
*	D 8
BAND, flap	C 2
BAND, switch cord	B15
BASE, magneto	B 4
BASKET	C 8
BATTERY ASSY (6N4-2A-2)	D 8
BEARING (B6002)	B11
*	B11
BEARING (B6200)	C11
*	C11
BEARING (B6201)	B11
BEARING (B6202RS)	B14
BEARING (B6203)	B 3
BEARING, cylindrical	B 3
*	B 3
*	D10
*	D10
BOARD, footrest	D 2
*	D 2
*	D 2
*	D 2
BOLT	B 5
*	B10
*	B12
*	B15
*	C 2
*	C10
*	C10
*	C11
*	C13
*	C13
*	C14
*	C14
*	C14
*	C15

PARTS NAME INDEX

DESCRIPTION	GRID NO.
BOLT, engine mounting 1	B15
BOLT, stud	B 2
*	C 9
BOLT, union	B 6
BOLT, washer based	B11
*	B15
*	C 6
BOLT, wing	C 4
BOLT, with washer	B15
*	D 2
BOSS, connector	C 5
BRACKET, battery box	B15
BRACKET, helmet hanger	C10
BRACKET, meter	C15
BRAKE SHOE COMP.	C11
*	C13
BREATHER	B11
*	B11
BULB (6V-10/3W)	D 7
BULB (6V-25/25W)	D 6
BULB (6V-3W)	D 5
BULB (6V-8W)	D 4
*	D 4
BUSH, rear shock absorber	B11
C.D.I. MAGNETO ASSY	B 4
C.D.I. UNIT ASSY	D 8
CABLE CONNECTOR CAP ASSY	C14
CABLE, brake	C14
*	C14
CABLE, Pump	C14
CABLE, throttle 1	C14
CABLE, throttle 2	C14
CAMSHAFT	C11
*	C13
CAP	B 8
*	D 3
CAP ASSY	C 9
CAP, cleaner case 1	B 7
CAP, handle lock	C 7
CARBURETOR ASSY 1	B 8
CARRIER, front	C 8
CARRIER, rear	C10
CASE, air cleaner 1	B 7
CHAIN, drive (D1D270H BOL)	B14
CIRCLIP	B 3
*	B 6
*	B11
*	B12

PARTS NAME INDEX

DESCRIPTION	GRID NO.
CIRCLIP	B12
*	B12
*	B12
*	B13
*	B14
CLAMP	B 4
*	B 5
*	B15
*	D 8
CLAMP, hose	B 7
*	C 5
CLIP	B 3
*	B 6
*	B 6
*	B 7
*	B 8
*	B12
*	C 5
*	C 9
*	C 9
*	D 2
CLUTCH CARRIER ASSY	B13
*	B13
CLUTCH HOUSING COMP.	B13
COIL, charge	B 4
COIL, lighting 1	B 4
COIL, Pulser	B 4
COLLAR	B 5
*	B10
*	B13
*	B14
*	B14
*	C 3
*	C 3
*	C 3
*	C 3
*	C 5
*	C11
CONNECTING ROD ASSY	D10
CONTROL UNIT ASSY	D 8
CORD ASSY	B 4
COVER, crankcase 1	B11
COVER, kick lever	B12
COVER, lower	C15
*	C15
*	C15
*	C15
COVER, oil Pump	B11

PARTS NAME INDEX

DESCRIPTION	GRID NO.
COVER, side 2	C 3
*	C 3
*	C 3
*	C 3
COVER, side 3	C 3
*	C 3
*	C 3
*	C 3
COVER, side 4	C 3
*	C 3
*	C 3
*	C 3
COVER, single seal	C10
COVER, upper	C15
*	C15
*	C15
*	C15
CRANK 1	B 3
CRANK 2	B 3
CRANKCASE ASSY 1	B11
CRANKCASE ASSY 2	B11
CRANKSHAFT ASSY	B 3
CUP, filter	C 9
CYLINDER 1	B 2
DAMPER	B15
DAMPER, clutch weight	B13
*	B13
DAMPER, locating 1	C 5
DAMPER, locating 3	C 2
DAMPER, seat	C10
DAMPER, side cover	C 3
DEFLECTOR 1	B 5
DIODE	D 8
DRIVE AXLE ASSY (71/66T)	B14
DUCT	B 7
ELEMENT, air cleaner	B 7
EMBLEM 1	C15
EMBLEM 2	C 4
EMBLEM 3	C 4
ENGINE BRACKET COMP.	B15
EXHAUST PIPE ASSY 1	B10
FAN	B 5
FENDER, front	C 2
*	C 2
*	C 2
*	C 2
FLANGE, spacer 2	C11
FLAP, front fender	C 2

PARTS NAME INDEX

DESCRIPTION	GRID NO.
FLASHER RELAY ASSY	D 8
FLOAT	B 8
FRAME COMP.	B15
FRONT FLASHER LIGHT ASSY 1	D 4
FRONT FORK ASSY	C 7
*	C 7
*	C 7
*	C 7
FRONT STOP SWITCH ASSY	D 9
*	D 9
FRONT WHEEL COMP.	C11
FUEL COCK ASSY 1	C 9
FUEL METER ASSY	C 9
FUEL TANK COMP.	C 9
FUSE (6V-10A)	D 8
FUSE HOLDER ASSY	D 8
GASKET	B 6
*	B 7
*	B 8
*	B 8
*	B10
*	B11
*	C 9
GASKET, cap	C 9
GASKET, crankcase cover	B11
GASKET, cylinder	B 2
GASKET, cylinder head 1	B 2
GASKET, exhaust pipe	B10
GASKET, float chamber	B 8
GASKET, fuel meter	C 9
GEAR, drive (14T)	C11
GEAR, kick (47T)	B12
GEAR, kick Pinion (23T)	B12
GEAR, meter	C11
GEAR, Pump drive	B 6
GEAR, worm wheel (88T)	B 6
GEAR, 2nd Pinion (15T)	B14
GRAPHIC 1	C 4
GRAPHIC 2	C 4
GRIP (L.H)	C14
GRIP (R.H)	C14
GROMMET	B10
*	B11
*	C 2
*	C 5
*	C15
*	C15
GROMMET, cable	B15

PARTS NAME INDEX

DESCRIPTION	GRID NO.
GUARD, mud	C 2
GUIDE, chain 1	B14
HANDLE COMP.	C14
HEAD, cylinder 1	B 2
HEADLIGHT UNIT ASSY	D 6
*	D 6
*	D 6
*	J 6
*	D 6
HELMET HANGER ASSY	C10
HINGE, seal	C10
HOLDER	C14
HOLDER, cable	C 2
HOLDER, oil Pipe	B 6
HOLDER, spring	B14
HOOK	C 3
HORN	D 8
HOSE	B 2
*	B 2
*	B 2
*	B 6
*	B 9
*	B11
*	C 5
*	C 9
*	C 9
*	C15
*	D 8
IDLE GEAR ASSY (52T/15T)	B12
IGNITION COIL ASSY	D 8
INNER TUBE COMP.1	C 7
INNER TUBE COMP.2	C 7
JET, main (#092)	B 8
JET, main (#094)	B 8
JET, main (#096)	B 8
JET, Pilot (#040)	B 8
JOINT, air cleaner 1	B 7
KEY, straight	B13
KEY, woodruff	B 3
KICK CRANK ASSY	B12
LEG SHIELD 1	D 3
LEG SHIELD 2	D 3
LENS ASSY	D 6
LENS, flasher	D 4
*	D 4
LENS, taillight	D 7
LEVER HOLDER ASSY	D 9
LEVER HOLDER ASSY (R.H)	D 9
LEVER 1	D 9

PARTS NAME INDEX

DESCRIPTION	GRID NO.
LEVER 2	D 9
LEVER, camshaft	C13
LEVER, camshaft 1	C11
LEVER, kick	B12
MAIN AXLE ASSY (33T)	B14
MAIN STAND ASSY	D 2
MAIN SWITCH ASSY	D 8
MANIFOLD, intake	B 7
MAT 1	D 2
MAT 2	D 2
NEEDLE	B 8
NET, filter	C 9
NOZZLE, main	B 8
NUT	B 2
*	B 3
*	B 6
*	B 7
*	B13
*	C 6
*	C10
*	C11
*	C14
*	C14
*	C14
*	D 5
*	D 7
NUT, cable adjusting	B 8
NUT, castle	C11
NUT, crown	C10
*	C14
*	D 3
NUT, fitting 2	C 7
NUT, flange	B15
*	C 9
*	C10
NUT, self-locking	C13
NUT, u	B15
*	D 9
*	D 9
O-RING	B 6
*	B 9
*	B11
*	B12
OIL LEVEL GAUGE ASSY	D 8
OIL PUMP ASSY	B 6
OIL SEAL	B 3
*	B 3
*	B 6

PARTS NAME INDEX

DESCRIPTION	GRID NO.
OIL SEAL	B12
*	B14
*	C11
OIL TANK CAP ASSY	C 5
PAD, battery	B15
PAD, seal	C10
PANEL, front	C15
PANEL, outer 1	C 7
*	C 7
*	C 7
*	C 7
PAWL, kick	B14
PIECE, connecting	C14
PIN	C14
*	C14
PIN, clevis	D 2
PIN, cotter	C11
PIN, crank 1	B 3
*	D10
PIN, dowel	B11
*	B11
PIN, float	B 8
PIN, piston	B 3
PIN, spring	B 6
PIPE, fuel 1	C 9
PISTON (STD)	B 3
*	B 3
*	B 3
PISTON (1ST O/S 0.25MM)	B 3
PISTON (2ND O/S 0.50MM)	B 3
PISTON RING SET (STD)	B 3
PISTON RING SET (1ST O/S)	B 3
PISTON RING SET (2ND O/S)	B 3
PLATE	B 2
PLATE, adjusting	B 6
PLATE, brake shoe	C11
*	C13
PLATE, indicator	C11
*	C13
PLATE, tensioner	B14
PLUG CAP ASSY	D 8
PLUG, drain	B 8
PLUG, oil	B11
PLUG, spark (NGK BP4HS)	B 2
PLUNGER KIT	B 9
POUCH	C 3
PROTECTOR	C10
PROTECTOR, engine	B15

PARTS NAME INDEX

DESCRIPTION	GRID NO.
PROTECTOR, muffler 1	B10
RACE, ball 1	C 7
RACE, ball 2	C 7
RACE, ball 3	C 7
RACE, ball 4	C 7
REAR FLASHER LIGHT ASSY	D 4
REAR WHEEL COMP.	C13
REED VALVE ASSY	B 7
REED, valve	B 7
RIM, headlight	D 6
*	D 6
*	D 6
*	D 6
RING	B13
RING 1	C11
RING 2	C13
RING, stop	C11
*	C11
RIVET	C 7
ROD, connecting	B 3
*	D10
ROTOR ASSY	B 4
RUBBER	C 7
SCREW	B 6
*	B 8
*	B10
*	B11
*	D 9
*	D 9
SCREW, air adjusting	B 8
SCREW, blind	B10
*	C15
*	D 3
*	D 3
SCREW, binding	C 9
SCREW, cable adjusting	B 8
SCREW, fitting	D 3
SCREW, flat head	B 4
*	C10
SCREW, hexagon	B 5
*	B11
SCREW, Pan head	B 2
*	B 4
*	B 4
*	B 4
*	B 4
*	B 5
*	B 5

PARTS NAME INDEX

DESCRIPTION	GRID NO.
SCREW, Pan head	B 5
*	B 6
*	B 6
*	B 7
*	B 7
*	B 7
*	B 8
*	B 8
*	B 11
*	B 11
*	B 14
*	B 14
*	B 15
*	C 3
*	C 3
*	C 3
*	C 8
*	C 9
*	C 15
*	D 3
*	D 4
*	D 4
*	D 4
*	D 4
*	D 4
*	D 8
*	D 8
*	D 8
*	D 8
*	D 9
*	D 9
SCREW, Panhead tapping	C 15
*	D 7
SCREW, Pilot adjusting	B 8
SCREW, rim adjuster	D 6
SCREW, tapping	C 5
SCREW, with washer	B 7
*	C 2
*	C 5
*	C 8
*	C 14
*	D 6
SEAL	D 2
SEAL, Plate dust	C 11
SEAL, Plug cap	D 8
SEAT, battery	D 8
SEAT, spring	B 8
SEAT, spring lower	C 7

PARTS NAME INDEX

DESCRIPTION	GRID NO.
SHAFT	B 12
SHAFT, clutch weight 2	B 13
SHOCK ABSORBER ASSY, rear	C 6
SIDE COVER ASSY 1	C 3
SINGLE SEAT ASSY	C 10
SOCKET CORD ASSY	D 6
SOCKET, meter	D 5
SPACER	C 11
SPACER, engine mount	B 11
SPEEDMETER ASSY	D 5
SPEEDMETER CABLE ASSY	D 5
SPRING	B 14
SPRING, air adjusting	B 8
SPRING, clutch weight 2	D 13
*	B 13
SPRING, compression	B 7
*	B 12
*	B 15
*	C 14
*	C 14
SPRING, conical	C 7
SPRING, front fork	C 7
SPRING, main stand	D 2
SPRING, Pawl	B 14
SPRING, Pilot adjusting	B 8
SPRING, return	C 11
SPRING, screw	D 6
SPRING, set	D 6
SPRING, tension	B 13
*	C 13
SPRING, throttle valve	B 8
SPRING, torsion	B 12
STAY, flasher	D 4
*	D 4
STEERING LOCK ASSY	C 7
STOPPER, main stand	D 2
STOPPER, road valve	B 7
TAILLIGHT ASSY	D 7
TAILLIGHT BASE ASSY	D 7
TANK, oil	C 5
TERMINAL, earth 1	B 4
TERMINAL, earth 2	B 4
TIRE (2.75-10)	C 11
*	C 13
TOOL KIT	C 10
TUBE (2.50-10)	C 11
*	C 13
TUBE, filter 1	C 5

PARTS NAME INDEX

DESCRIPTION	GRID NO.
TUBE, throttle guide	C 14
UNDER BRACKET COMP.	C 7
*	C 7
*	C 7
*	C 7
VALVE, bimetal	B 2
*	B 2
VALVE, needle	B 8
VALVE, throttle 1	B 8
VOLTAGE REGULATOR ASSY	D 8
WASHER	B 12
*	C 13
*	C 13
*	C 14
WASHER, conical spring	B 13
*	B 14
WASHER, Plain	B 7
*	B 9
*	C 3
*	C 3
*	C 11
*	C 15
*	C 15
*	D 3
WASHER, Plate	B 2
*	B 3
*	B 5
*	B 5
*	B 5
*	B 5
*	B 12
*	B 14
*	B 14
*	B 14
*	B 15
*	C 2
*	C 3
*	C 3
*	C 3
*	C 6
*	C 8
*	C 9
*	C 11
*	C 13
*	C 13
*	C 15
*	D 2
*	D 3

M15