

# YAMAHA

## PARTS CATALOGUE

**RD125LC (10W)**

**SINGAPORE HONGKONG**

**RZ125 (10W)**

**S-AFRICA**

**1410W-600E1**



# FOREWORD

This Parts Catalogue is related to the parts in use for the Yamaha RD125LC (10W), RZ125 (10W). When you are ordering replacement parts for the RD125LC (10W), RZ125 (10W), refer to this Parts Catalogue and quote both part numbers and part names correctly.

1. Modifications or additions which have been made after issue of the Parts Catalogue will be announced in the Yamaha Parts News.  
It is advisable that according to the Yamaha Parts News you make necessary corrections to the Parts Catalogue on hand to keep it up-to-date.

2. Abbreviations

The following abbreviations are used in this Parts Catalogue.

- U.R. Use size (thickness) and/or number as required.
- U.N. Use as many as you need.
- A.P. Alternate Parts
- L.M. Local Made
- F# Frame No. (Applicable machine No.)

3. The parts marked with (\*) in the parts number column of this Catalogue are not supplied with by Yamaha, those have to be found locally.
4. Parts, which are to be supplied in the form of assemblies, are listed with an indention of one letter's space, and a dot ( . ) is put against the name of each part.

**EXAMPLE** CARBURETOR ASS'Y  
     . JET, pilot  
     . NOZZLE, main

5. Indication of No. of constituent parts for assembly

The numeral appearing to the right of each constituent part under the description indicates the quantity of such parts for each individual assembly unit.

**EXAMPLE**

Part No.	Description	Q'ty	Remarks
2F5-83310-60	FRONT FLASHER LIGHT ASS'Y	2	
115-83311-60	. BULB (6V-18W)	1	
1M1-83309-60	. REFLECTOR	1	

6. Initial Serial No. and Color Code

(A) Frame Serial No.	10W-200101 and following
(B) Engine Serial No.	10W-200101 and following

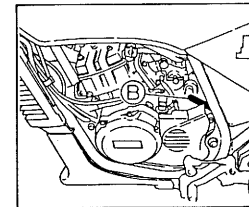
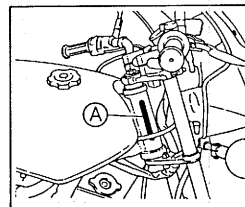

Color Code	Color Name	Abbreviate
E1	Chappy Red	CPR
6G	New Yamaha Black	NYB

7. Applicable colors of graphics are represented in the "Remarks" column by the letter(s) appropriately picked out of the full word(s) showing such colors.

**EXAMPLE**

Part No.	Description	Q'ty	Remarks
2N4-24110-00-X5	FUEL TANK COMP.	1	MAXIM RED
3J1-24240-10	. GRAPHIC, fuel tank set	1	for MXR

# CONTENTS

## GENERAL SPEC.

### ENGINE

Fig. 1	Cylinder	1
Fig. 2	Crankshaft · Piston	2
Fig. 3	Water Pump	4
Fig. 4	Radiator · Hose	5
Fig. 5	Oil Pump	6
Fig. 6	Intake	8
Fig. 7	Carburetor	10
Fig. 8	Exhaust	11
Fig. 9	Crankcase	12
Fig. 10	Crankcase Cover 1	13
Fig. 11	Starter	14
Fig. 12	Clutch	15
Fig. 13	Transmission	16
Fig. 14	Tachometer Gear	18
Fig. 15	Shift Cam · Fork	19
Fig. 16	Shift Shaft	20

### CHASSIS

Fig. 17	Frame	21
Fig. 18	Fender	22
Fig. 19	Side Cover	23
Fig. 20	Oil Tank	24
Fig. 21	Rear Arm · Suspension	25
Fig. 22	Steering	26
Fig. 23	Front Fork	27
Fig. 24	Fuel Tank	29
Fig. 25	Seat	30
Fig. 26	Front Wheel	31
Fig. 27	Front Brake Caliper	32
Fig. 28	Rear Wheel	33
Fig. 29	Steering Handle · Cable	35
Fig. 30	Front Master Cylinder	36

Fig. 31	Stand · Footrest	37
Fig. 32	Cowling 1	39
Fig. 33	Generator	40
Fig. 34	Flasher Light	41
Fig. 35	Meter	42
Fig. 36	Headlight	43
Fig. 37	Taillight	44
Fig. 38	Handle Switch · Lever	45
Fig. 39	Electrical 1	46
Fig. 40	Electrical 2	47

### INDEX (GENERAL SPEC.)

Numerical Index	1 ~ 3
Parts Name Index	1 ~ 6

## INDIVIDUAL SPEC.

### FOR HONGKONG

Fig. 41	Cowling 1	48
---------	-----------	----

### FOR S.AFRICA

Fig. 42	Exhaust	49
Fig. 43	Side Cover	50
Fig. 44	Cowling 1	51
Fig. 45	Flasher Light	52
Fig. 46	Taillight	53
Fig. 47	Electrical 2	54

### INDEX (INDIVIDUAL SPEC.)

Numerical Index	1
-----------------	---

# **GENERAL SPEC.**



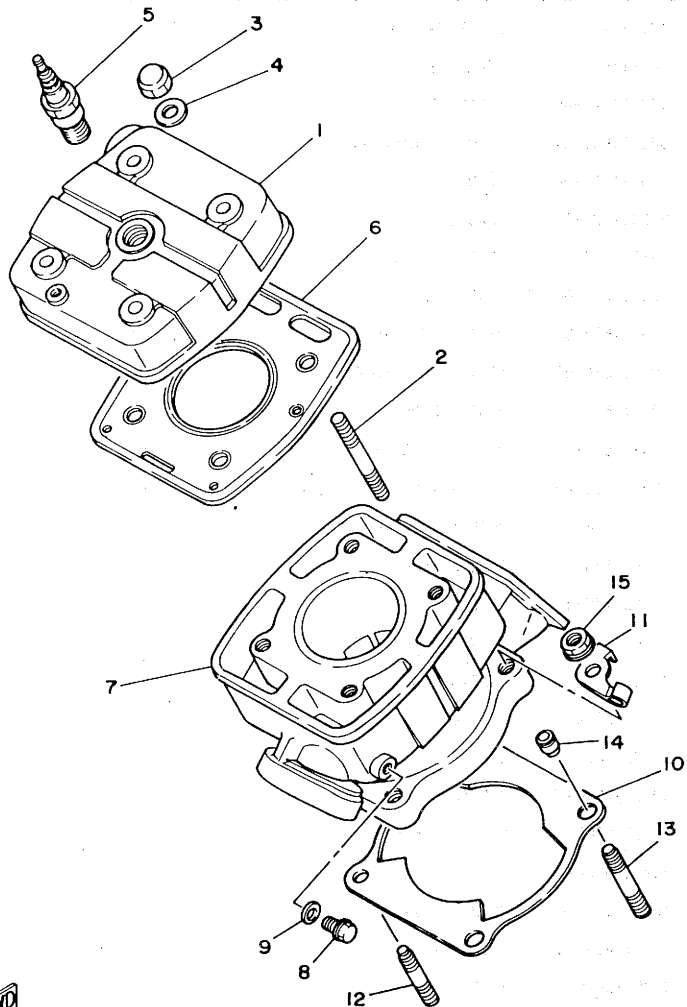

FIG. 1 CYLINDER

REF. NO.	PART NO.	DESCRIPTION	Q'TY	REMARKS
1	10V-11111-00	HEAD, cylinder 1	1	
2	90116-08391	BOLT, stud	4	
3	90176-08040	NUT, crown	4	
4	90201-08649	WASHER, plate	4	
5	94701-00204	PLUG, spark (NGK BR8ES)	1	
6	10V-11181-01	GASKET, cylinder head 1	1	
7	10W-11311-00	CYLINDER 1	1	
8	95826-06010	BOLT, flange	1	
9	90430-06166	GASKET	1	
10	10V-11351-01	GASKET, cylinder	1	
11	10V-1131E-00	HOLDER 1	1	
12	90116-08318	BOLT, stud	2	
13	90116-08388	BOLT, stud	2	
14	91810-03014	PIN, dowel	2	
15	90179-08299	NUT	4	



FIG. 2 CRANKSHAFT. PISTON

REF. NO.	PART NO.	DESCRIPTION	Q'TY	REMARKS
1	10V-11400-01	CRANKSHAFT ASSY	1	
2	10V-11412-00	.CRANK 1	1	
3	10V-11422-00	.CRANK 2	1	
4	3R2-11651-01	.ROD, connecting	1	
5	3M5-11681-00	.PIN, crank 1	1	
6	90209-22071	.WASHER	2	
7	93310-422L1	.BEARING, cylindrical	1	
8	10W-11631-00-95	PISTON (STD)	1	
	10W-11635-00	PISTON (0.25MM O/S)	1	AP
	10W-11636-00	PISTON (0.50MM O/S)	1	AP
9	10W-11610-00	PISTON RING SET (STD)	1	
	10W-11610-10	PISTON RING SET (1ST O/S)	1	AP
	10W-11610-20	PISTON RING SET (2ND O/S)	1	AP
10	93310-216J2	BEARING, cylindrical	1	
11	137-11633-00	PIN, piston	1	
12	93450-17044	CIRCLIP	2	
13	93306-20529	BEARING (B6205C4)	1	
14	93306-30421	BEARING (B6304C3)	1	
15	93103-25098	OIL SEAL	1	
16	93103-28097	OIL SEAL	1	
17	90387-207F3	COLLAR	1	
18	90280-03017	KEY, woodruff	1	
19	90282-05047	KEY, straight	1	
20	10V-11536-00	GEAR, drive (43T)	1	
21	10V-11454-00	WEIGHT 1	1	
22	93306-30201	BEARING (B6302)	1	
23	93306-30301	BEARING (B6303)	1	
24	90282-05013	KEY, straight	1	

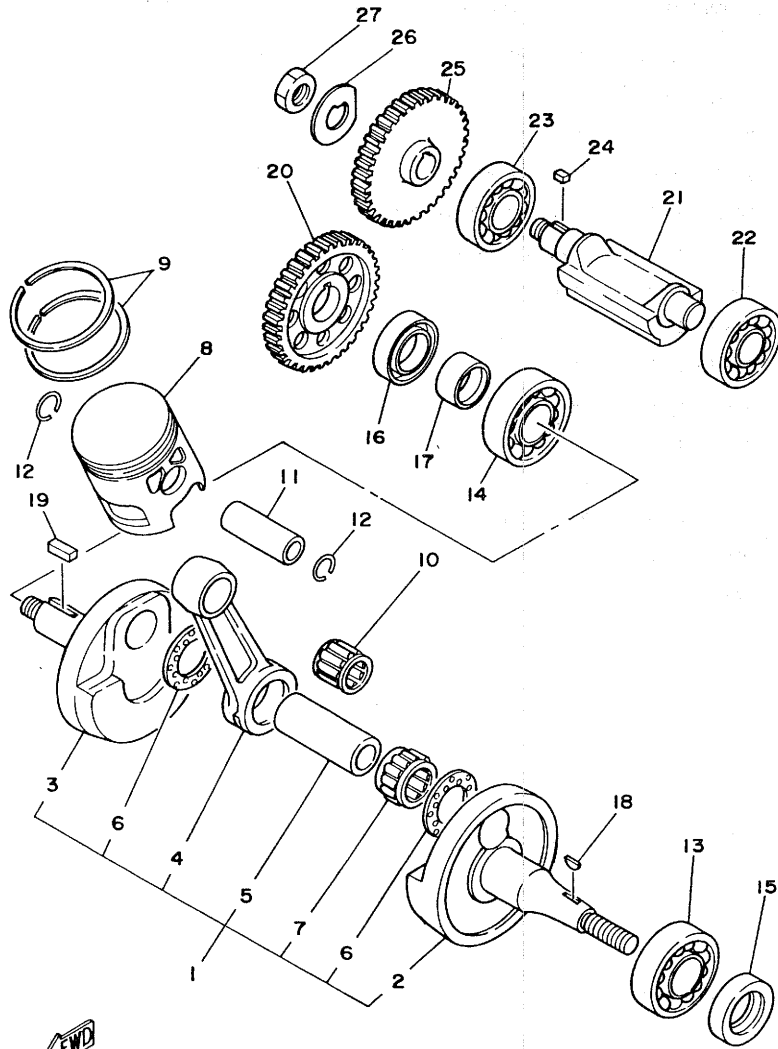

10W300-2020

FIG. 2 CRANKSHAFT. PISTON

REF. NO.	PART NO.	DESCRIPTION	Q'TY	REMARKS
25	10V-11531-02	GEAR, balance wt. (43T)	1	
26	90215-15200	WASHER, lock	1	
27	90179-12181	NUT	1	

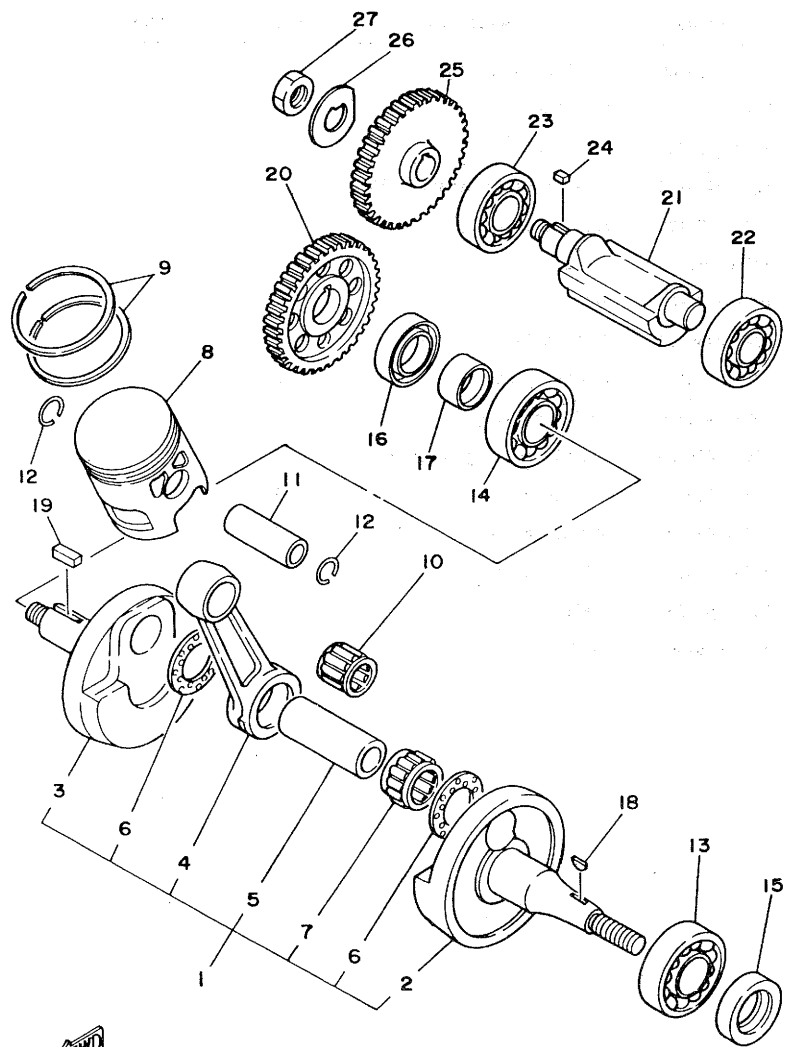

10W300-2020

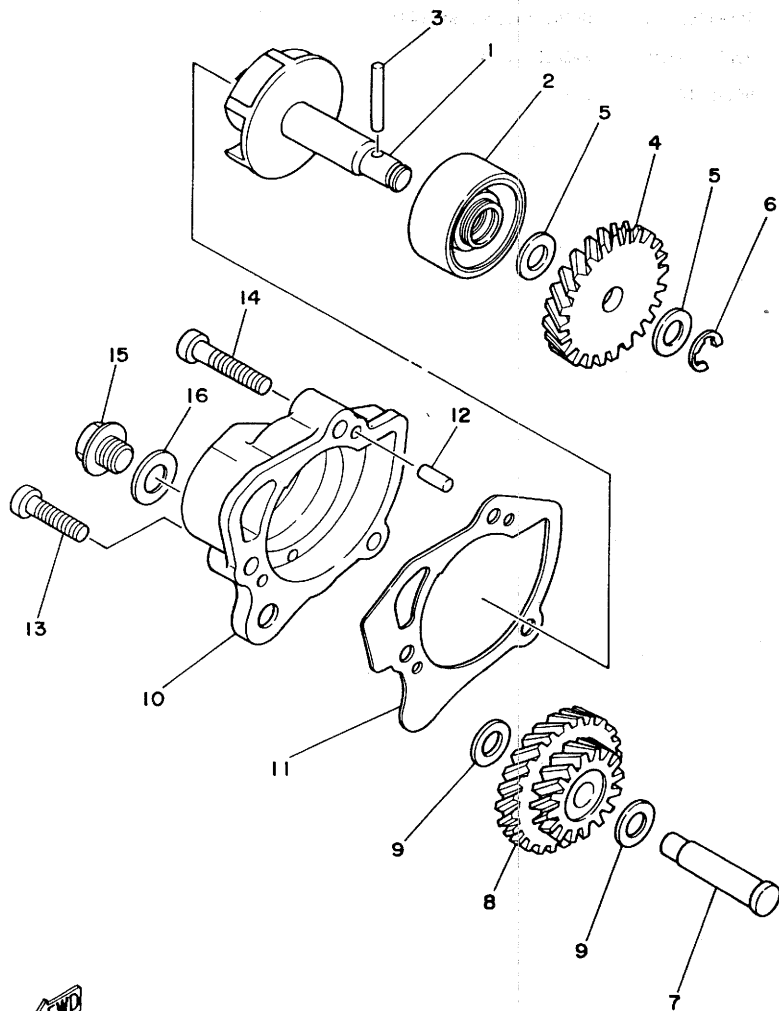
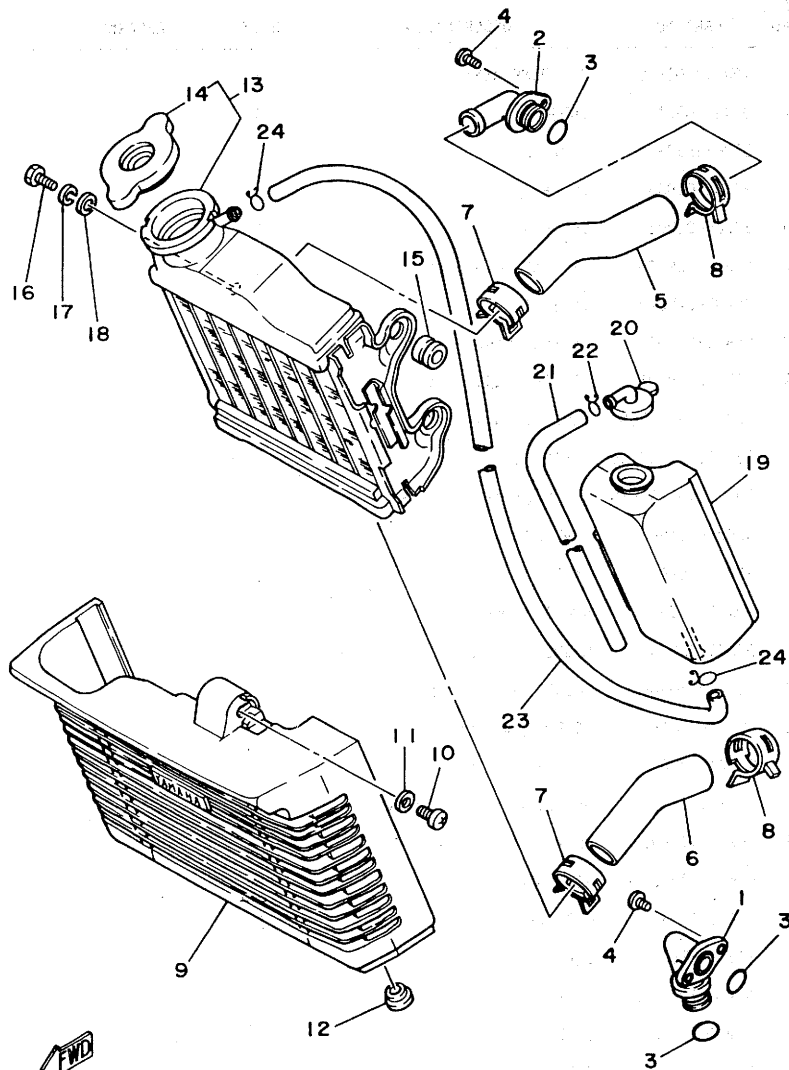

FIG. 3 WATER PUMP

REF. NO.	PART NO.	DESCRIPTION	Q'TY	REMARKS
1	10V-12450-00	IMPELLER SHAFT ASSY	1	
2	93103-10113	OIL SEAL	1	
3	93603-22028	PIN, dowel	1	
4	10V-12459-00	GEAR, impeller shaft (25T)	1	
5	90201-08512	WASHER, plate	2	
6	93430-07012	CIRCLIP	1	
7	10V-12426-00	SHAFT	1	
8	10V-12436-00	GEAR, drive (16T,23T)	1	
9	90201-08512	WASHER, plate	2	
10	10V-12422-00	COVER, housing	1	
11	10V-12428-00	GASKET, housing cover 2	1	
12	93604-10011	PIN, dowel	2	
13	92501-06020	SCREW, pan head	2	
14	92501-06025	SCREW, pan head	1	
15	90153-06029	SCREW, hexagon	1	
16	90430-06166	GASKET	1	





**FWD**  
10W300-2050

FIG. 4 RADIATOR. HOSE

REF. NO.	PART NO.	DESCRIPTION	Q'TY	REMARKS
1	10V-12446-00	JOINT	1	
2	10V-12469-01	JOINT 1	1	
3	93210-16275	O-RING	3	
4	98906-06020	SCREW, bind	3	
5	10W-12481-00	PIPE 1	1	
6	10W-12482-00	PIPE 2	1	
7	90467-21058	CLIP	2	
8	90467-23067	CLIP	2	
9	10W-12467-00	COVER, radiator	1	
10	92506-06012	SCREW, pan head	1	
11	90201-062A8	WASHER, plate	1	
12	90480-12014	GROMMET	2	
13	10W-12460-00	RADIATOR ASSY	1	
14	4L0-12462-00	.CAP, radiator	1	
15	90480-18276	GROMMET	2	
16	97301-06016	BOLT	1	
17	92901-06100	WASHER, spring	1	
18	92901-06600	WASHER, plate	1	
19	10W-21871-00	TANK, recovery	1	
20	10X-21815-00	CAP	1	
21	10W-12463-00	PIPE, breather	1	
22	90467-10008	CLIP	1	
23	10W-12483-00	PIPE 3	1	
24	90467-10008	CLIP	2	

FIG. 5 OIL PUMP

REF. NO.	PART NO.	DESCRIPTION	Q'TY	REMARKS
1	10W-13101-00	OIL PUMP ASSY	1	
2	90445-05217	.HOSE	1	
3	353-13552-01	.NOZZLE	1	
4	90468-02033	.CLIP	1	
5	93505-32002	.BALL	1	
6	278-13169-00	.SPRING, check ball	1	
7	90430-04004	.GASKET	1	
8	98901-04008	.SCREW, bind	1	
9	137-13138-01	.PLATE, adjusting	1	
10	137-13137-00-03	.SHIM (0.3T)	1	UR
	137-13137-00-05	.SHIM (0.5T)	1	UR
	137-13137-00-10	.SHIM (1.0T)	1	UR
11	92901-05100	.WASHER, spring	1	
12	95301-05600	.NUT	1	
13	10W-13175-00	SHAFT, worm	1	
14	90201-08624	WASHER, plate	1	
15	126-13116-00	GASKET, pump case	1	
16	98501-05016	SCREW, pan head	2	
17	93101-10001	OIL SEAL	1	
18	137-13176-00	METAL, worm shaft outer	1	
19	10V-13178-00	GEAR, pump drive (24T)	1	
20	93603-22028	PIN, dowel	1	
21	93430-08036	CIRCLIP	2	
22	93210-07100	O-RING	1	
23	90468-02033	CLIP	1	
24	90468-15020	CLIP	1	
25	10V-13416-00	PIPE, oil 1	1	
26	367-13174-00	HOLDER, oil pipe	1	

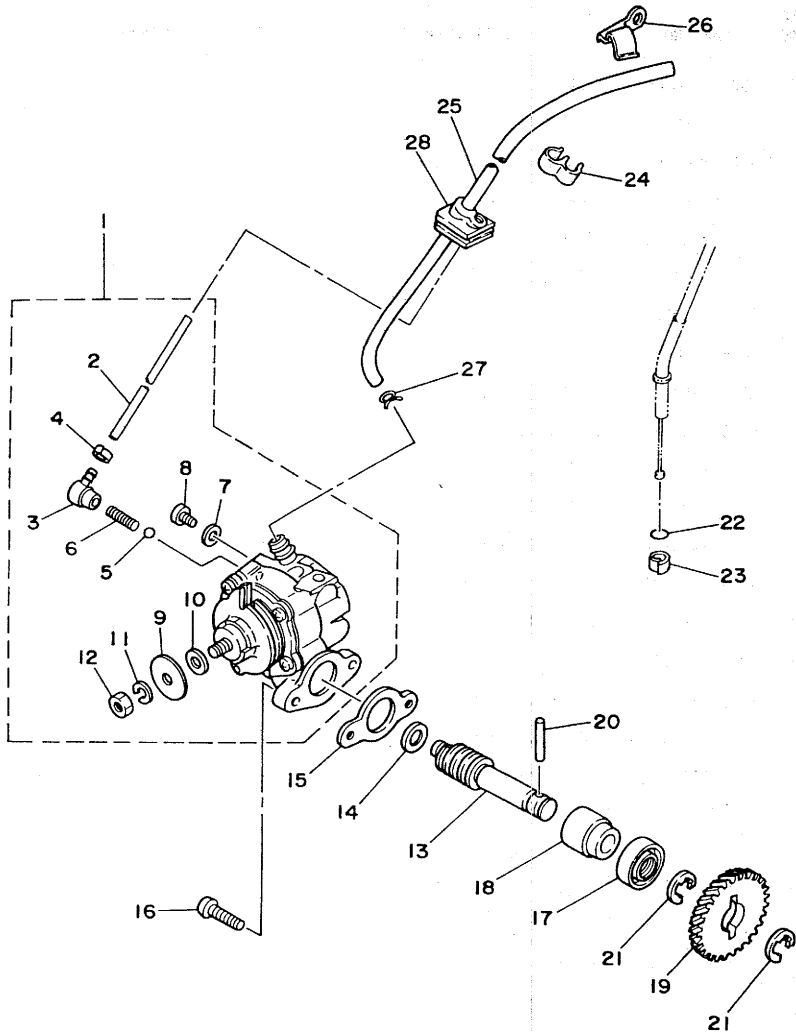

10W300-2061

FIG. 5 OIL PUMP

REF. NO.	PART NO.	DESCRIPTION	Q'TY	REMARKS
----------	----------	-------------	------	---------

27	90467-08003	CLIP	1	
28	10V-13174-00	HOLDER, oil pipe	1	

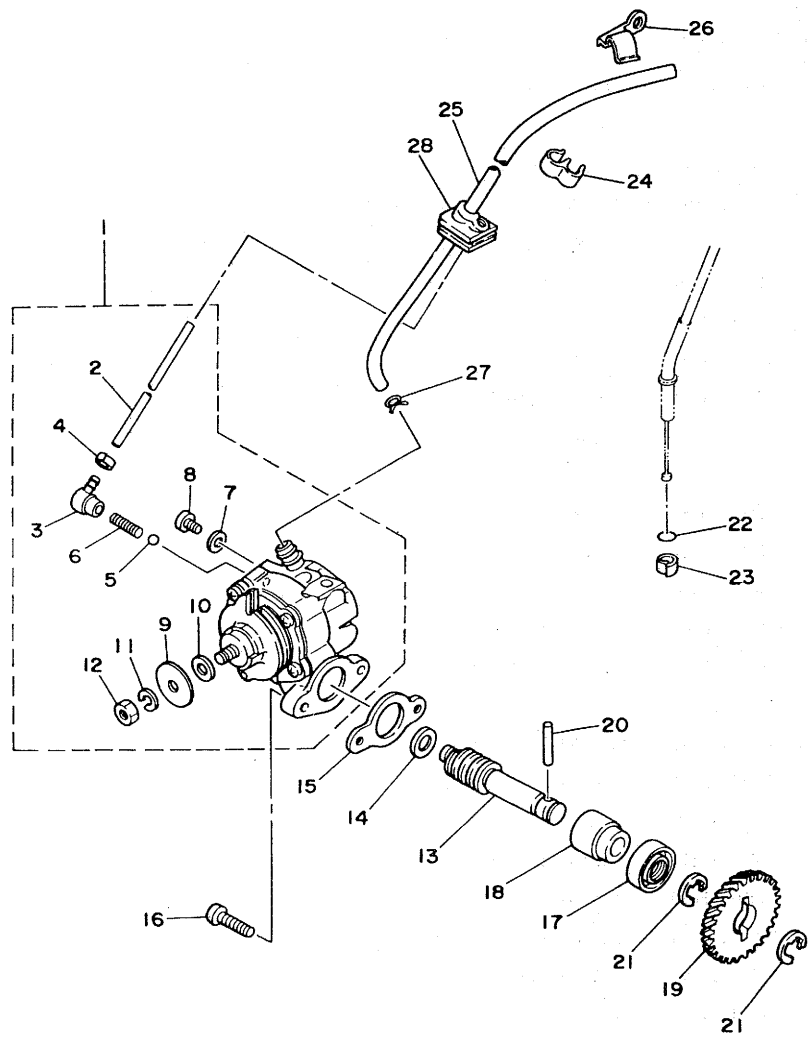

10W300-2061

FIG. 6 INTAKE

REF. NO.	PART NO.	DESCRIPTION	Q'TY	REMARKS
1	10V-13610-01	REED VALVE ASSY	1	
2	10V-13613-01	.REED, valve	2	
3	10V-13616-01	.STOPPER, reed valve	2	
4	97602-03108	.SCREW, pan head with washer	4	
5	10V-13621-00	GASKET, valve seat	1	
6	10V-13565-01	JOINT, carburetor	1	
7	90460-44108	CLAMP, hose	1	
8	97306-06025	BOLT	4	
9	92906-06600	WASHER, plate	4	
10	10W-13581-00	CHAMBER, air	1	
11	10W-13584-00	PIPE, intake manifold	1	
12	90467-21058	CLIP	1	
13	10V-13595-01	JOINT	1	
14	90467-20050	CLIP	2	
15	90119-06056	BOLT, with washer	1	
16	10W-14411-00	CASE, air cleaner 1	1	
17	10W-14457-00	SEAL	1	
18	10W-14451-00	ELEMENT, air cleaner	1	
19	10W-14412-00	CAP, cleaner case 1	1	
20	10W-14437-00	DUCT	1	
21	92501-06025	SCREW, pan head	1	
22	92901-06600	WASHER, plate	1	
23	92501-06014	SCREW, pan head	2	
24	92901-06600	WASHER, plate	2	
25	10W-14476-00	SEAL	1	
26	10W-14468-00	PLATE, element fitting	1	
27	90179-06009	NUT	1	
28	10W-14441-01	SILENCER, intake 2	1	

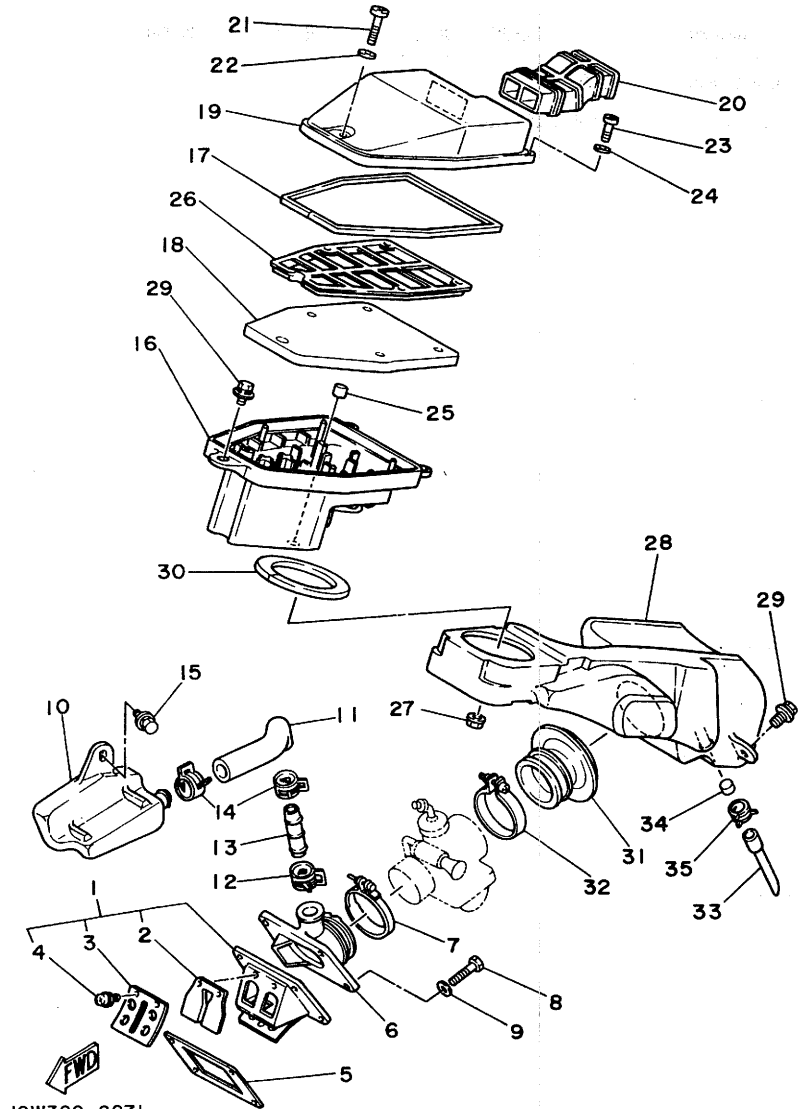

10W300-2071

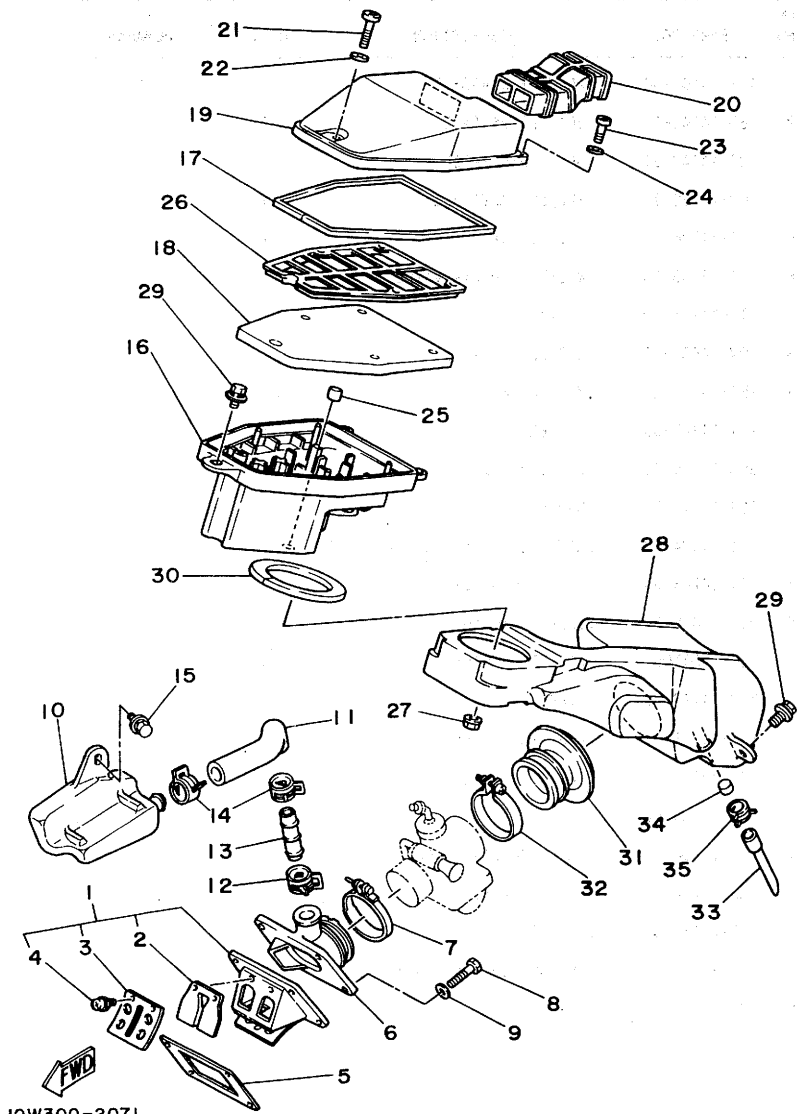

10W300-2071

FIG. 6 INTAKE

REF. NO.	PART NO.	DESCRIPTION	Q'TY	REMARKS
29	90119-06056	BOLT, with washer	3	
30	10W-14452-00	SEAL	1	
31	4L0-14453-00	JOINT, air cleaner 1	1	
32	90460-49058	CLAMP, hose	1	
33	10W-1443E-00	PIPE, drain	1	
34	10W-14476-00	SEAL	1	
35	90467-11032	CLIP	1	

FIG. 7 CARBURETOR

REF. NO.	PART NO.	DESCRIPTION	Q'TY	REMARKS
1	10W-14101-00	CARBURETOR ASSY 1	1	
2	260-14142-20	.JET, pilot (# 20)	1	
3	137-14143-31	.JET, main (#155)	1	
4	168-14190-25	.NEEDLE VALVE ASSY	1	
5	127-14186-00	.PIN, float	1	
6	214-14195-00	.WASHER, needle valve	1	
7	314-14185-00	.FLOAT	1	
8	10W-1490J-00	.NEEDLE SET (5GN36)	1	
9	2F5-14141-38	.NOZZLE, main	1	
10	2N4-14145-00	.HOLDER	1	
11	500-14115-00	.PLUG, screw	1	
12	558-14147-00	.O-RING	1	
13	304-14184-00	.GASKET, float chamber	1	
14	10W-14103-00	.THROTTLE SCREW SET	1	
15	98511-04016	.SCREW, pan head	4	
16	92902-04100	.WASHER, spring	4	
17	3L7-14197-00	.PIPE	1	
18	4U5-14171-00	.PLUNGER, starter	1	
19	10V-14112-15	.VALVE, throttle 1	1	
20	3X3-14169-00	.CAP	1	
21	10X-14106-00	.CABLE ADJUST SCREW SET	1	
22	10W-14104-00	.AIR SCREW SET	1	
23	361-14147-00	.O-RING	1	
24	248-14131-00	.SPRING, throttle valve	1	
25	183-14197-01	.PIPE	1	

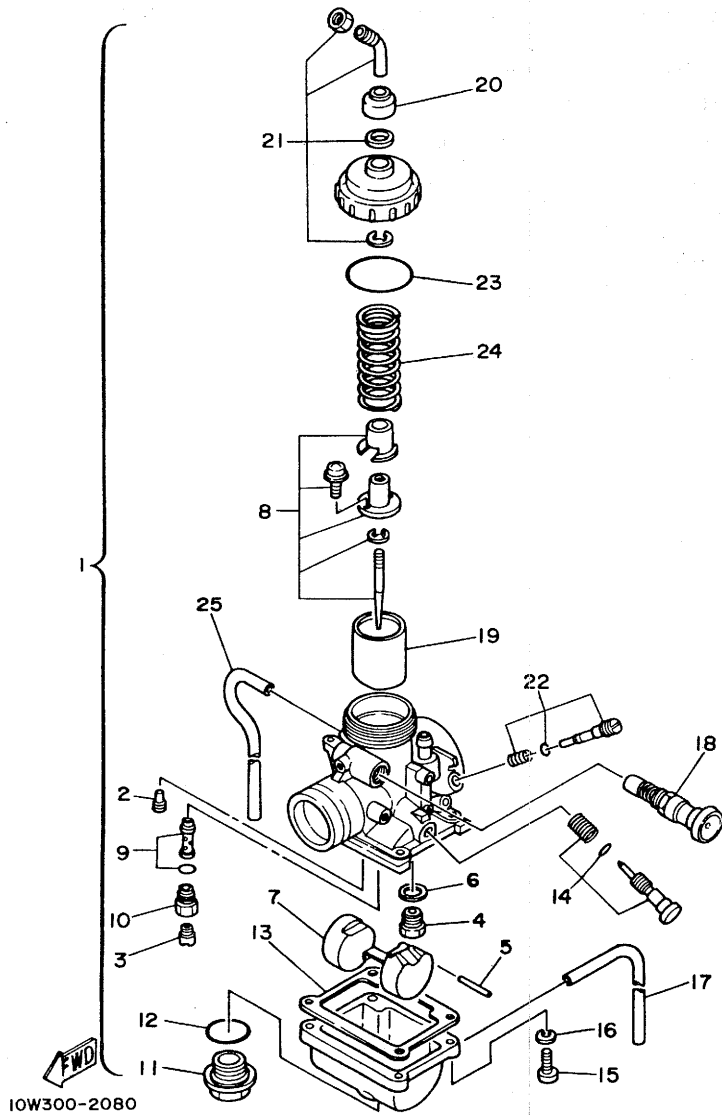
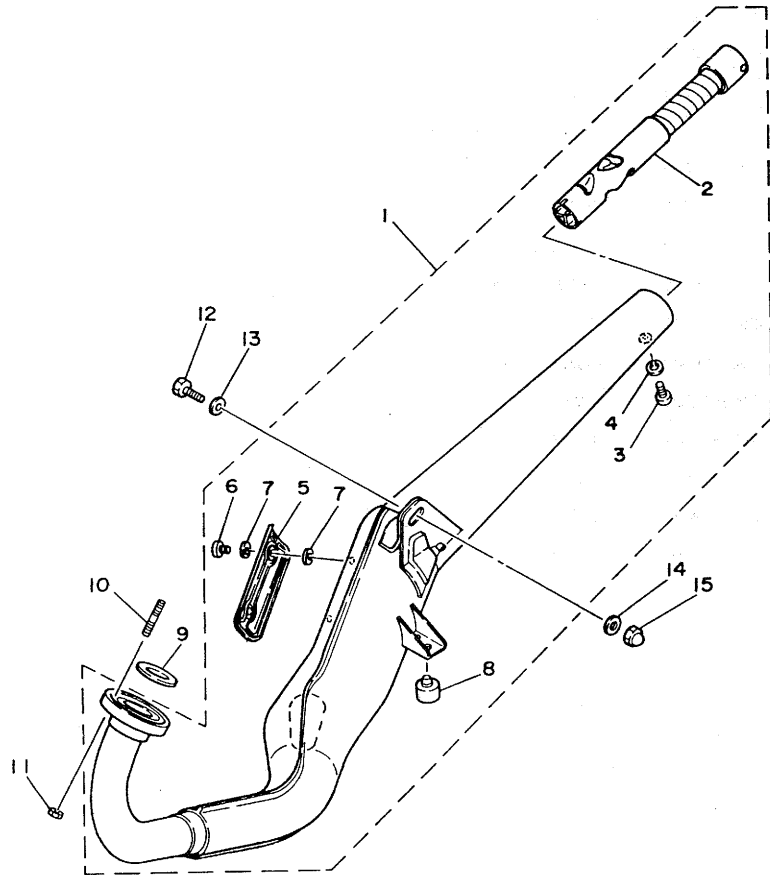

FIG. 8 EXHAUST



REF. NO.	PART NO.	DESCRIPTION	Q'TY	REMARKS
1	33X-14710-00	MUFFLER ASSY 1	1	
2	33X-14753-00	.SILENCER, exhaust	1	
3	92501-06010	.SCREW, pan head	1	
4	92901-06100	.WASHER, spring	1	
5	10W-14718-00	.PROTECTOR, muffler 1	1	
6	98906-06008	.SCREW, bind	2	
7	90202-06010	.WASHER, plate	4	
8	371-27114-00	.STOPPER, main stand	1	
9	152-14613-00	GASKET, exhaust pipe	1	
10	90116-08042	BOLT, stud	2	
11	95301-08600	NUT	2	
12	97301-10025	BOLT	1	
13	92903-10600	WASHER, plate	1	
14	92901-10200	WASHER, plain	1	
15	95304-10800	NUT, crown	1	

**FWD**  
10W300-4430

FIG. 9 CRANKCASE

REF. NO.	PART NO.	DESCRIPTION	Q'TY	REMARKS
1	10V-15111-00	CRANKCASE 1	1	
2	10V-15121-01	CRANKCASE 2	1	
3	91830-22016	PIN, dowel	2	
4	92501-06045	SCREW, pan head	9	
5	90340-12059	PLUG, straight screw	1	
6	90430-12038	GASKET	1	
7	10V-15128-00	HOLDER	1	
8	92501-08010	SCREW, pan head	1	
9	92501-06030	SCREW, pan head	1	
10	92501-06075	SCREW, pan head	2	
11	92901-06600	WASHER, plate	2	
12	90462-12105	CLAMP	1	
13	90480-01209	GROMMET	1	
14	353-13115-01	CONNECTOR, suction pipe	1	
15	90445-09082	HOSE	1	
16	90201-122F8	WASHER, plate	2	

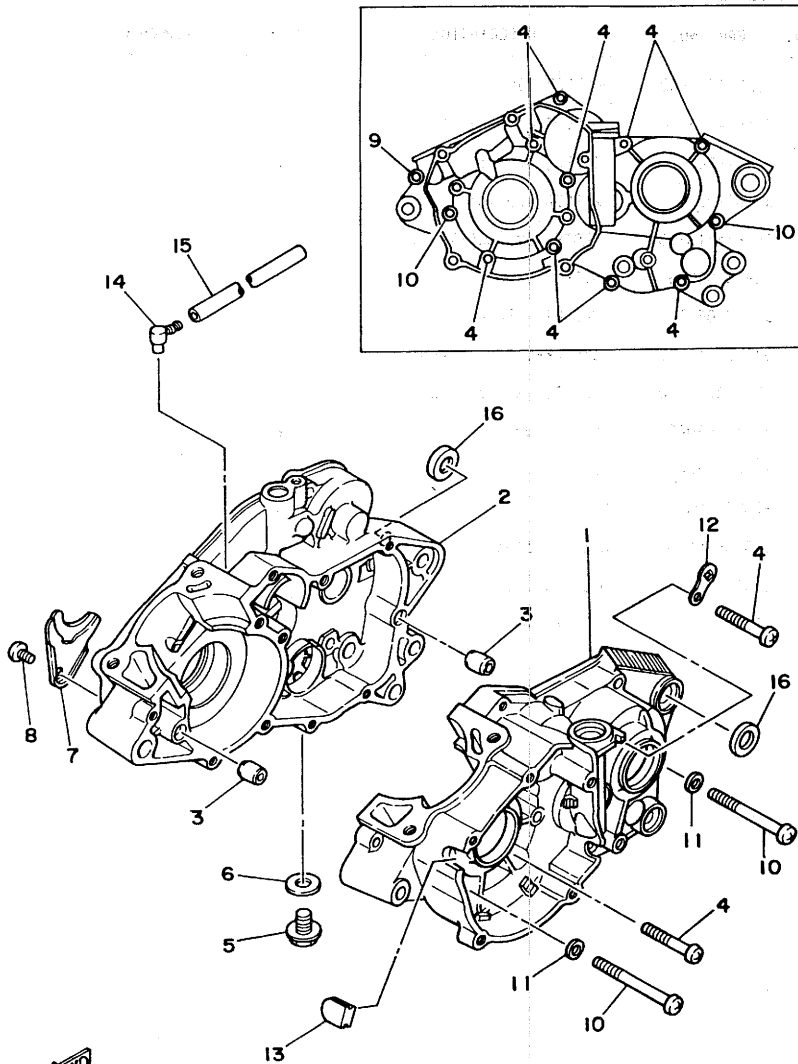

10W300-2100

FIG. 10 CRANKCASE COVER 1

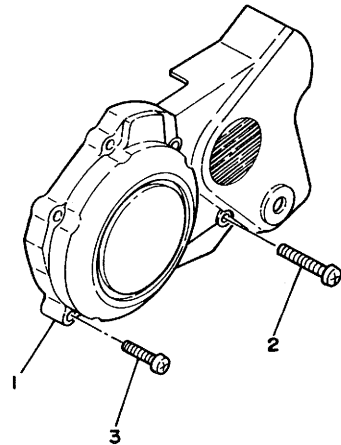
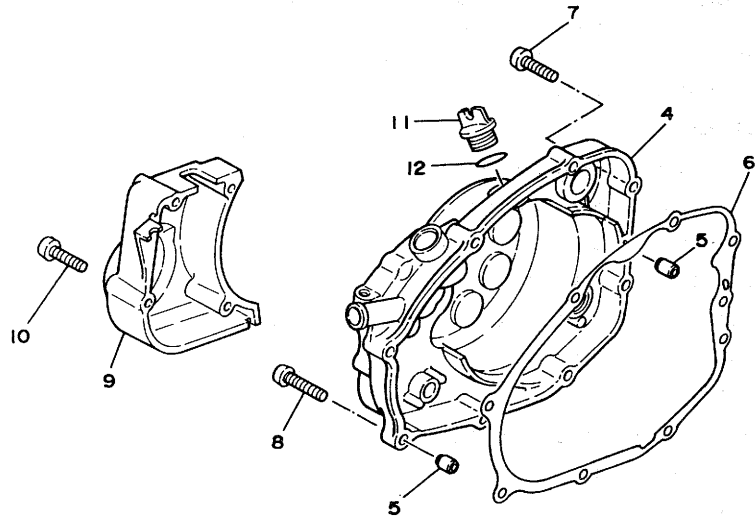

REF. NO.	PART NO.	DESCRIPTION	Q'TY	REMARKS
1	10W-15411-00	COVER, crankcase 1	1	
2	92506-06045	SCREW, pan head	1	
3	92506-06030	SCREW, pan head	5	
4	10W-15421-01	COVER, crankcase 2	1	
5	91830-21014	PIN, dowel	2	
6	10V-15451-01	GASKET, crankcase cover 1	1	
7	92506-06030	SCREW, pan head	7	
8	92506-06035	SCREW, pan head	1	
9	10W-15416-00	COVER, oil pump	1	
10	92506-06045	SCREW, pan head	4	
11	3Y1-15363-00	PLUG, oil	1	
12	93210-19123	O-RING	1	



33X010-3100

FIG. 11 STARTER

REF. NO.	PART NO.	DESCRIPTION	Q'TY	REMARKS
1	10V-15660-00	KICK AXLE ASSY	1	
2	10V-15641-00	GEAR, kick (23T)	1	
3	90468-26048	CLIP	1	
4	90201-202F9	WASHER, plate	1	
5	90508-26556	SPRING, torsion	1	
6	10V-15666-00	SPACER	1	
7	10V-15651-00	GEAR, kick idle (29T)	1	
8	90201-154E8	WASHER, plate	2	
9	93440-15012	CIRCLIP	2	
10	10W-15620-00	KICK CRANK ASSY	1	
11	156-15618-01	.COVER, kick lever	1	
12	90179-12374	NUT	1	
13	93109-20014	OIL SEAL	1	

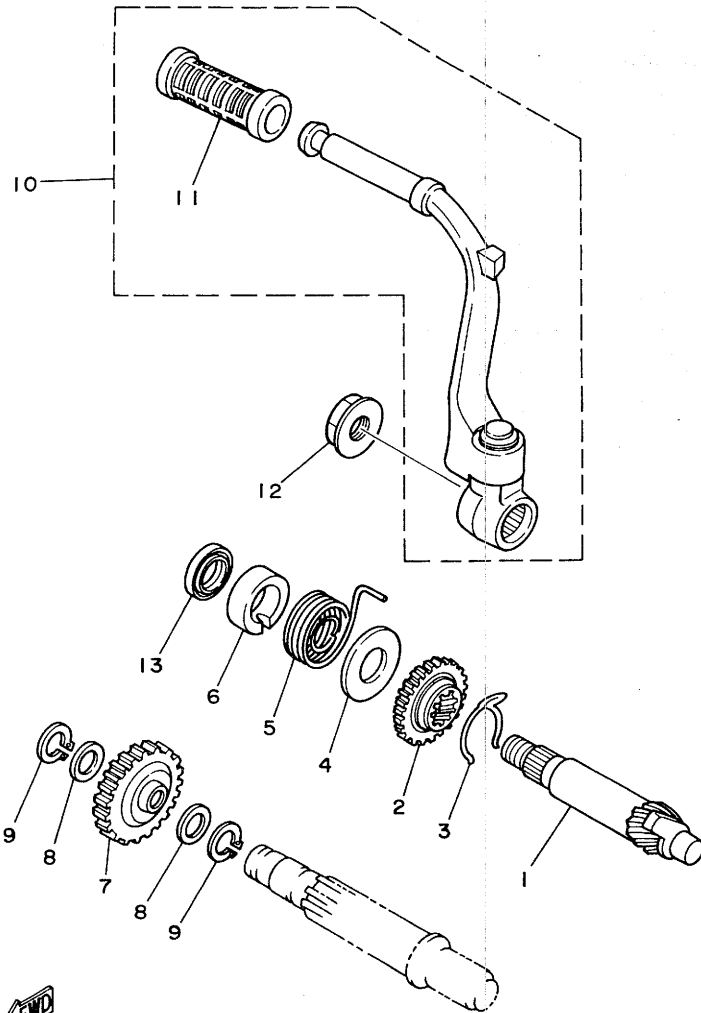

10W300-2120

FIG. 12 CLUTCH

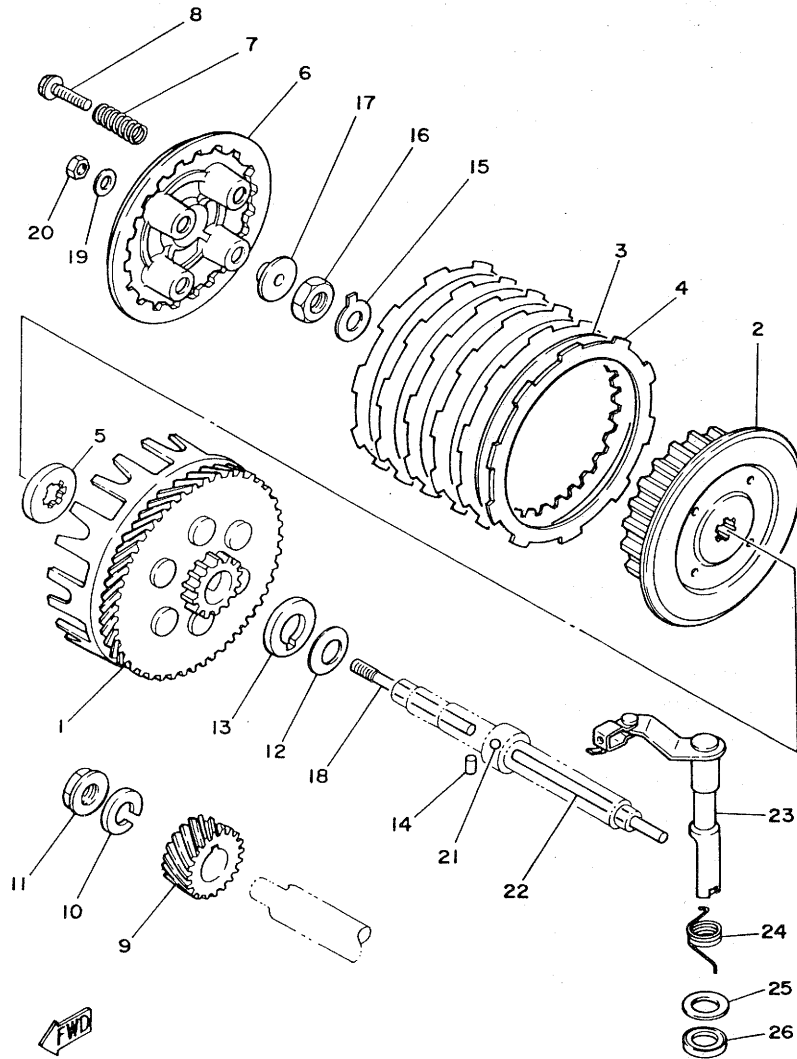

10W300-2130

REF. NO.	PART NO.	DESCRIPTION	Q'TY	REMARKS
1	10W-16150-00	PRIMARY DRIVEN GEAR COMP.	1	
2	4Y2-16371-00	BOSS, clutch	1	
3	1V1-16324-00	PLATE, clutch 1	5	
4	1V1-16321-00	PLATE, friction	6	
5	4V0-16154-00	PLATE, thrust 1	1	
6	10V-16351-00	PLATE, pressure 1	1	
7	90501-20568	SPRING, compression	4	
8	90119-05001	BOLT, with washer	4	
9	2A6-16111-00	GEAR, primary drive (22T)	1	
10	90204-12007	WASHER, spring	1	
11	90179-12244	NUT	1	
12	90208-17032	WASHER, conical spring	1	
13	10V-16154-00	PLATE, thrust 1	1	
14	93604-07141	PIN, dowel	1	
15	90215-12211	WASHER, lock	1	
16	90170-12060	NUT	1	
17	1W1-16358-00	PLATE, push	1	
18	1W1-16356-01	ROD, push 1	1	
19	92901-06200	WASHER, plain	1	
20	95301-06600	NUT	1	
21	93503-16010	BALL	1	
22	2X3-16357-00	ROD, push 2	1	
23	10V-16380-00	PUSH LEVER ASSY	1	
24	90508-20555	SPRING, torsion	1	
25	90201-14217	WASHER, plate	1	
26	93104-14004	OIL SEAL	1	

FIG. 13 TRANSMISSION

REF. NO.	PART NO.	DESCRIPTION	Q'TY	REMARKS
1	10W-17411-00	AXLE, main (12T)	1	
2	10W-17151-00	GEAR, 5th pinion (23T)	1	
3	10W-17131-00	GEAR, 3rd/4th pinion (19T,21T)	1	
4	10W-17161-00	GEAR, 6th pinion (24T)	1	
5	10W-17121-00	GEAR, 2nd pinion (16T)	1	
6	90201-20266	WASHER, plate	2	
7	93410-20038	CIRCLIP	3	
8	93306-30303	BEARING (B6303Z)	1	
9	93311-41530	BEARING, cylindrical	1	
10	10V-17421-00	AXLE, drive	1	
11	10W-17211-00	GEAR, 1st wheel (34T)	1	
12	10W-17251-00	GEAR, 5th wheel (23T)	1	
13	10W-17231-00	GEAR, 3rd wheel (26T)	1	
14	10W-17241-00	GEAR, 4th wheel (24T)	1	
15	10W-17261-00	GEAR, 6th wheel (22T)	1	
16	10W-17221-00	GEAR, 2nd wheel (29T)	1	
17	90201-156F8	WASHER, plate	1	
18	93440-15012	CIRCLIP	1	
19	90209-18135	WASHER	2	
20	93410-22039	CIRCLIP	4	
21	90201-22555	WASHER, plate	1	
22	93317-31529	BEARING, cylindrical	1	
23	93306-20418	BEARING (B6204CS)	1	
24	93102-20143	OIL SEAL	1	
25	10V-17461-60	SPROCKET, drive (16T)	1	
26	5H0-17456-00	HOLDER, sprocket	1	
27	97321-06010	BOLT	2	
28	10V-17471-00	PLATE, cover	1	

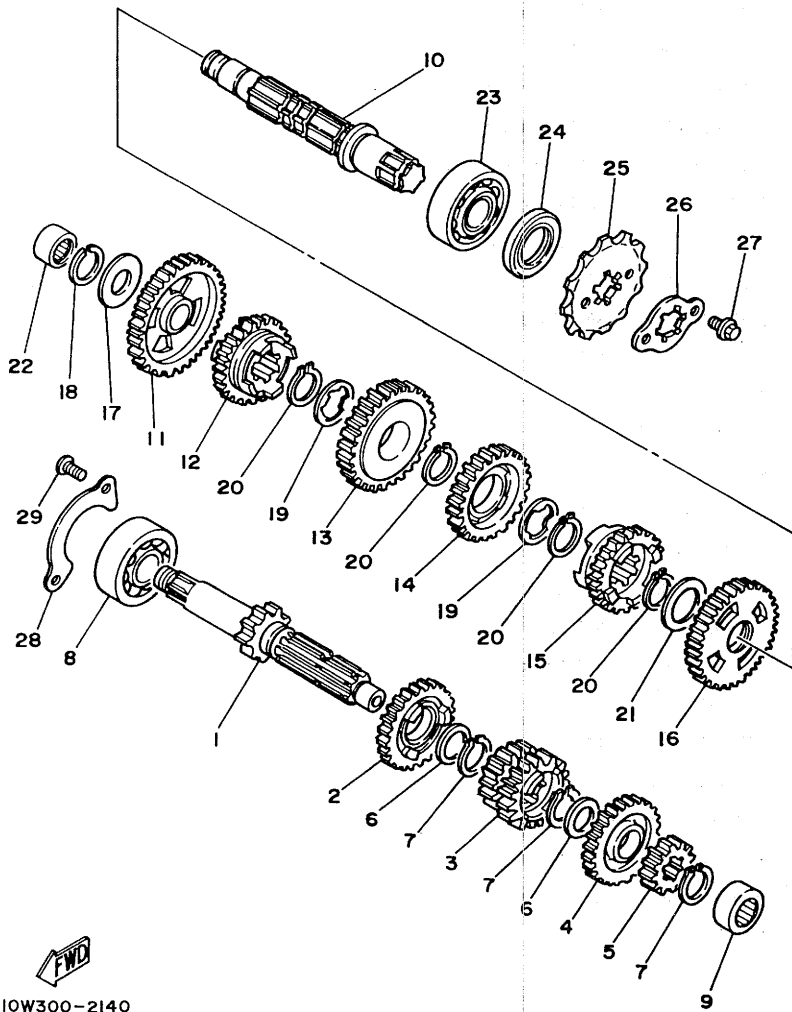

10W300-2140

FIG. 13 TRANSMISSION

REF. NO.	PART NO.	DESCRIPTION	Q'TY	REMARKS
29	92501-06012	SCREW, pan head	2	

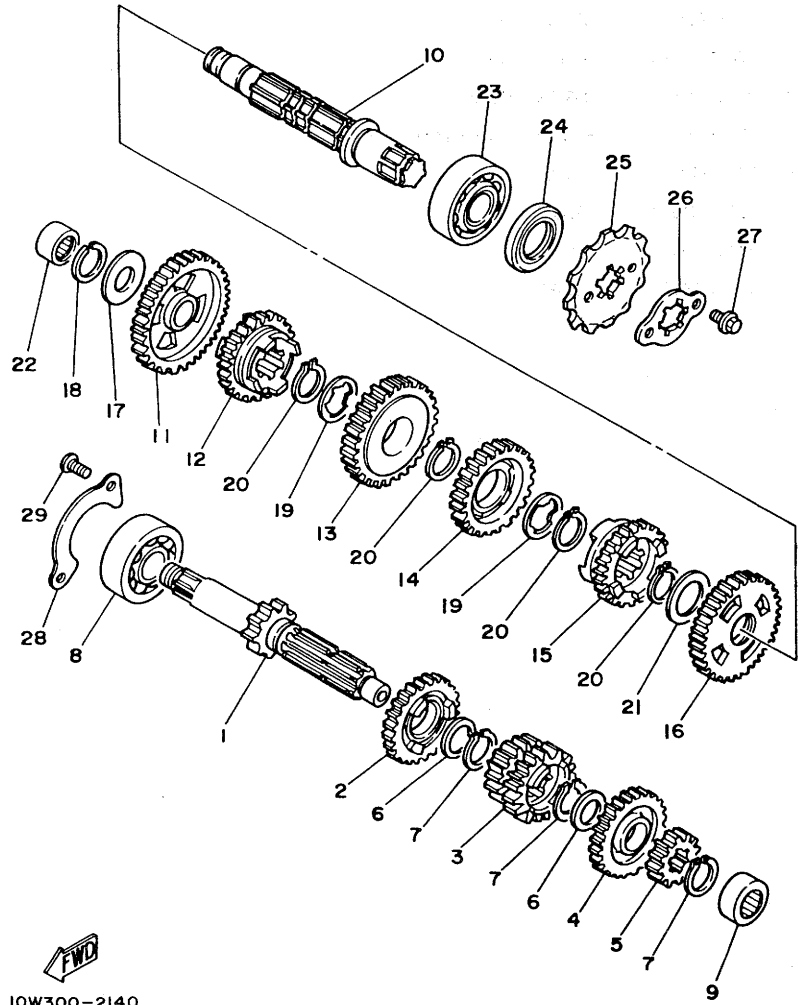

10W300-2140

FIG. 14 TACHOMETER GEAR

REF. NO.	PART NO.	DESCRIPTION	Q'TY	REMARKS
1	17F-17861-00	AXLE, drive gear	1	
2	17F-17831-00	GEAR, drive	1	
3	17F-17841-00	GEAR, driven	1	
4	90201-08512	WASHER, plate	2	
5	4L0-17811-00	HOUSING, tachometer gear	1	
6	93210-12327	O-RING	1	
7	4L0-17818-00	GASKET	1	
8	97306-06010	BOLT	1	
9	92906-06600	WASHER, plate	1	

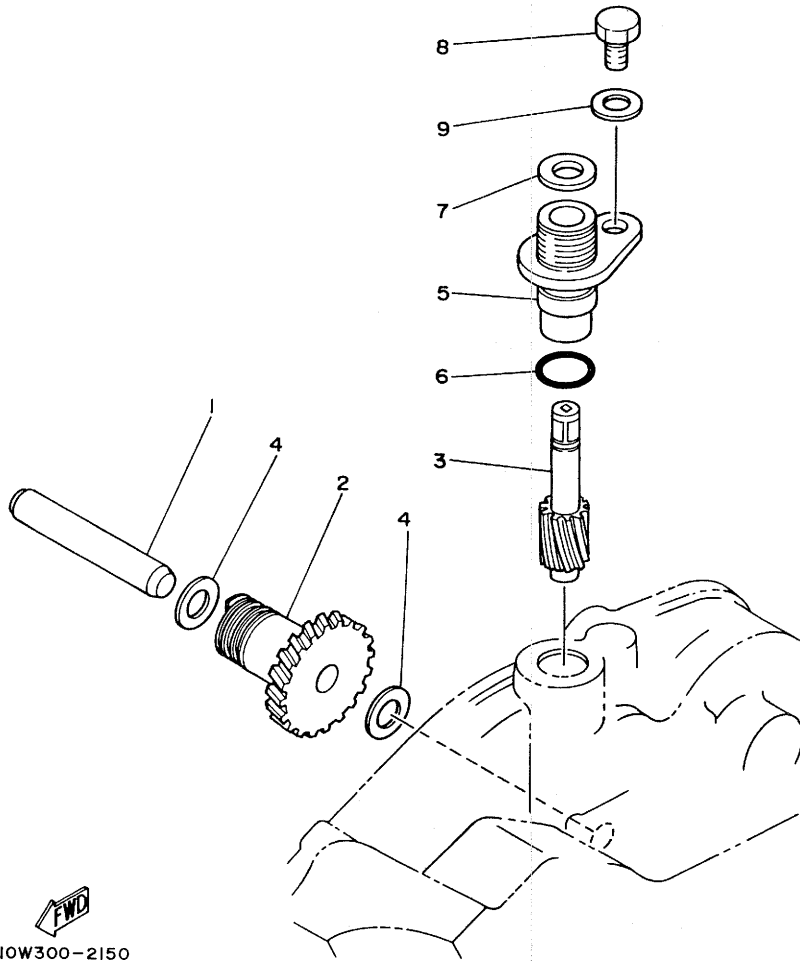

  
10W300-2150

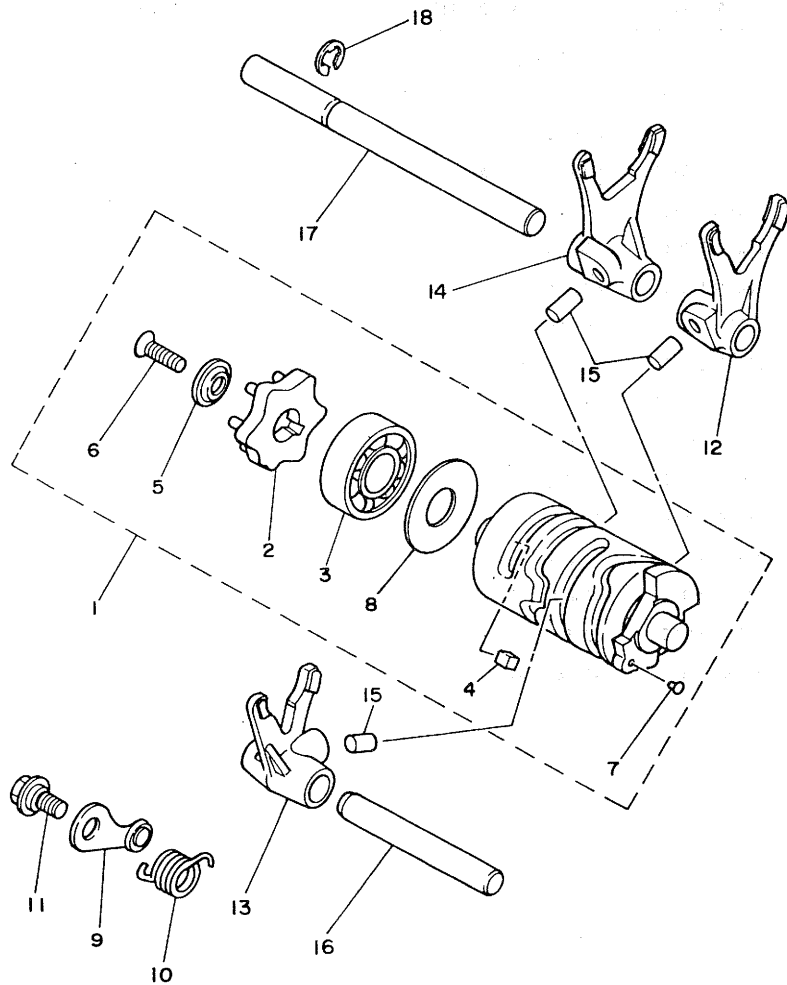

FIG. 15 SHIFT CAM. FORK

REF. NO.	PART NO.	DESCRIPTION	Q'TY	REMARKS
1	10V-18540-00	SHIFT CAM ASSY	1	
2	5R2-18185-00	.SEGMENT	1	
3	93306-00422	.BEARING	1	
4	90282-04036	.KEY, straight	1	
5	3R4-18561-00	.PLATE, side 1	1	
6	90151-05023	.SCREW, countersunk	1	
7	136-18542-00	.POINT, neutral	1	
8	90201-203F0	.WASHER, plate	1	
9	10V-18140-00	STOPPER LEVER ASSY	1	
10	90508-26554	SPRING, torsion	1	
11	1W1-18177-00	BOLT, stopper	1	
12	10V-18511-00	FORK, shift 1	1	
13	3R3-18512-00	FORK, shift 2	1	
14	10V-18513-00	FORK, shift 3	1	
15	90250-06013	PIN, straight	3	
16	5X5-18531-01	BAR, shift fork guide 1	1	
17	10V-18535-00	BAR, shift fork guide 2	1	
18	93430-08036	CIRCLIP	1	



10W300-2160

FIG. 16 SHIFT SHAFT

REF. NO.	PART NO.	DESCRIPTION	Q'TY	REMARKS
1	93101-12060	OIL SEAL	1	
2	90508-32553	SPRING, torsion	1	
3	93430-10016	CIRCLIP	1	
4	10W-18101-00	SHIFT SHAFT ASSY	1	
5	10W-18111-00	PEDAL, shift	1	
6	10W-18112-01	ARM, shift	1	
7	10W-18115-00	ROD, shift	1	
8	92901-06200	WASHER, plain	4	
9	91401-20015	PIN, cotter	2	
10	5R2-18154-00	COVER, dust	1	
11	132-18113-01	COVER, shift pedal	1	
12	10W-18154-00	COVER, dust	1	
13	97326-06020	BOLT	1	
14	90387-08725	COLLAR	1	
15	90201-081A6	WASHER, plate	1	
16	97306-08035	BOLT	1	
17	92906-08100	WASHER, spring	1	

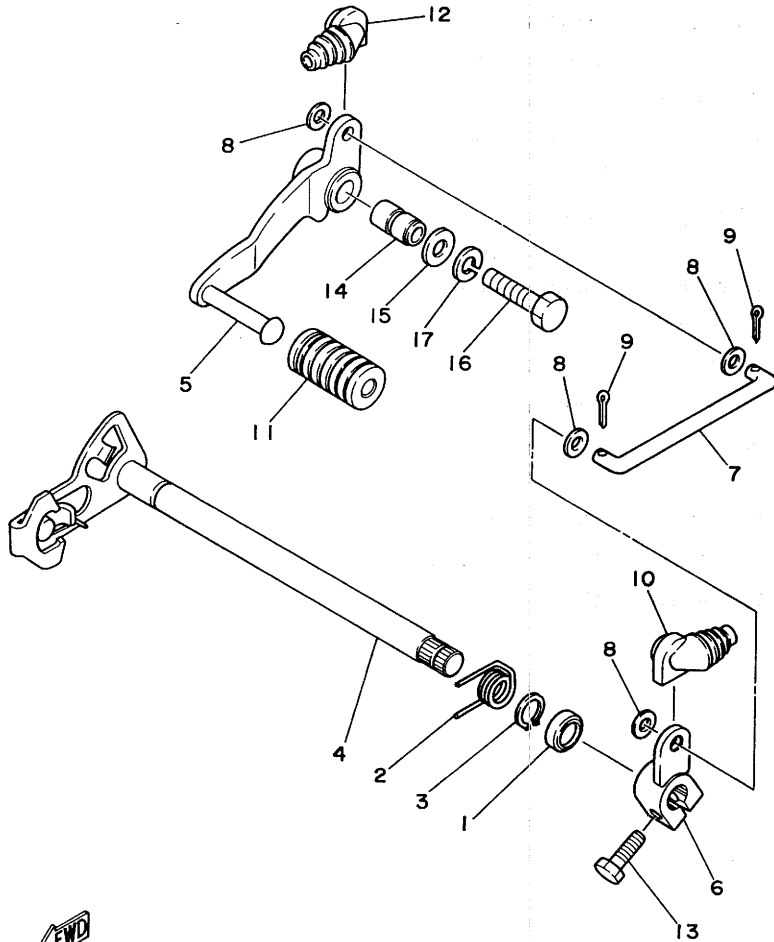

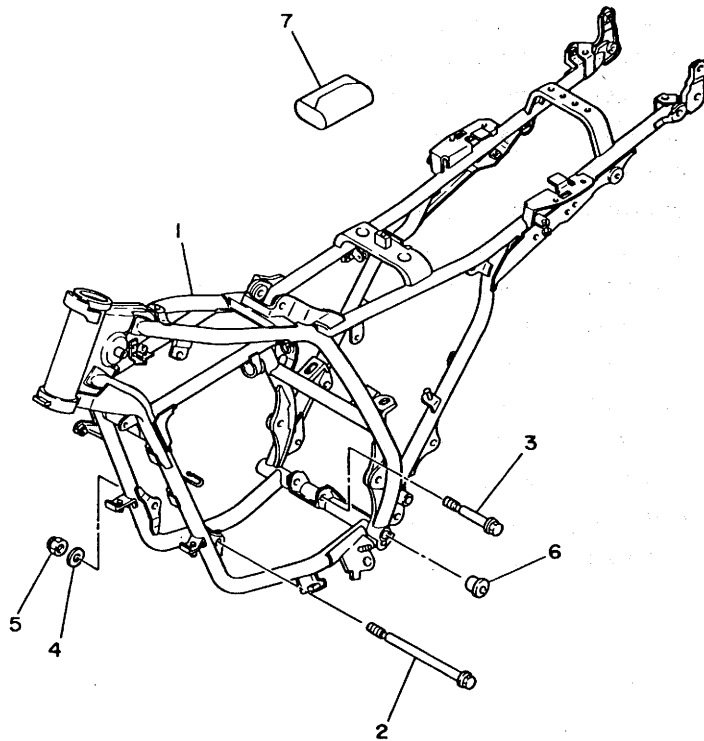

FIG. 17 FRAME

REF. NO.	PART NO.	DESCRIPTION	Q'TY	REMARKS
1	10W-21110-00-33	FRAME COMP.	1	yamaha black
2	90105-08029	BOLT, washer based	1	
3	90105-08221	BOLT, washer based	1	
4	92901-08200	WASHER, plain	1	
5	90185-08054	NUT, self-locking	1	
6	90338-18122	PLUG	2	
7	10W-28100-00	TOOL KIT	1	



13W010-2180

FIG. 18 FENDER

REF. NO.	PART NO.	DESCRIPTION	Q'TY	REMARKS
1	10W-21510-00-E1	FRONT FENDER COMP.	1	UR chappy red
	10W-21510-00-6G	FRONT FENDER COMP.	1	UR new yamahablack
2	97301-06016	BOLT	4	
3	92901-06100	WASHER, spring	4	
4	1A8-21518-00	HOLDER, cable	1	
5	10W-21610-00	REAR FENDER COMP.	1	
6	90119-06056	BOLT, with washer	4	
7	10W-21645-00	STAY, rear	1	
8	97306-08016	BOLT	4	
9	92906-08100	WASHER, spring	4	
10	92906-08600	WASHER, plate	4	
11	10W-21620-00	MUD GUARD COMP.	1	
12	3M7-21621-00	FLAP	1	
13	5H9-21376-00	BAND, tool	1	
14	90464-16021	CLAMP	1	
15	90119-06056	BOLT, with washer	2	
16	4L0-83318-00	STAY, flasher 1	2	
17	92906-12100	WASHER, spring	2	
18	95306-12600	NUT	2	

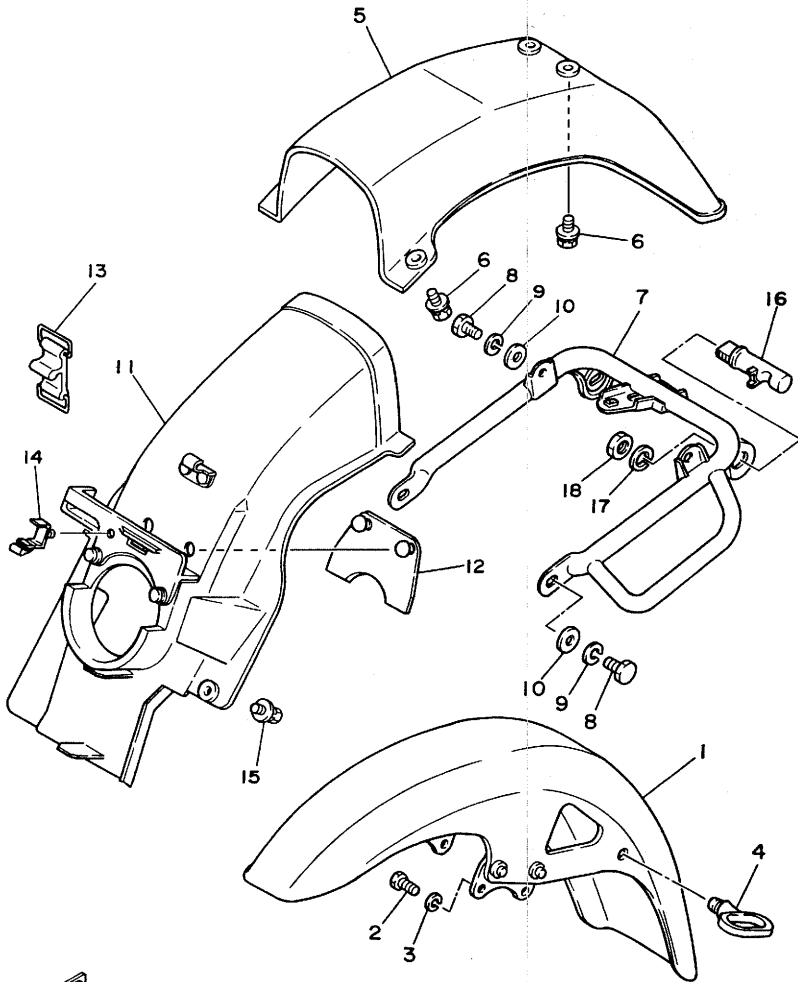

10W300-2190

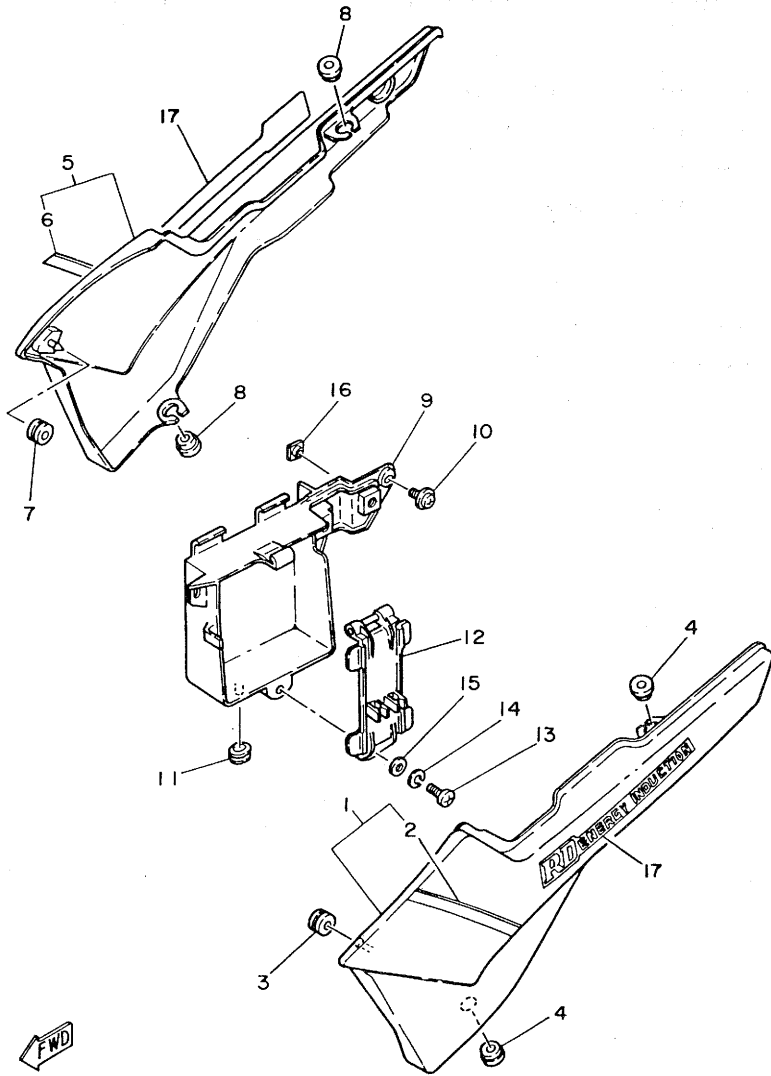

10W600-3190

FIG. 19 SIDE COVER

REF. NO.	PART NO.	DESCRIPTION	Q'TY	REMARKS
1	10W-W2175-00-1X	SIDE COVER 1	1	UR chappy red/white
	10W-W2175-00-2X	SIDE COVER 1	1	UR new yamahablack/whit
2	33X-21781-00	.EMBLEM 1	1	UR chappy red/white
	33X-21781-10	.EMBLEM 1	1	UR new yamahablack/whit
3	90480-13197	GROMMET	1	
4	90480-12053	GROMMET	2	
5	10W-W2173-00-1X	SIDE COVER 3	1	UR chappy red/white
	10W-W2173-00-2X	SIDE COVER 3	1	UR new yamahablack/whit
6	33X-21782-00	.EMBLEM 2	1	UR chappy red/white
	33X-21782-10	.EMBLEM 2	1	UR new yamahablack/whit
7	90480-13197	GROMMET	1	
8	90480-12053	GROMMET	2	
9	10W-2177G-00	BOX, battery	1	
10	90159-06059	SCREW, with washer	2	
11	90480-01141	GROMMET	1	
12	4L0-21543-01	PLATE 1	1	
13	98501-05016	SCREW, pan head	1	
14	92902-05100	WASHER, spring	1	
15	92902-05200	WASHER	1	
16	4G0-21736-00	NUT, plate	2	
17	10W-21785-20	EMBLEM 5	2	UR for cpr
	10W-21785-30	EMBLEM 5	2	UR for nyb

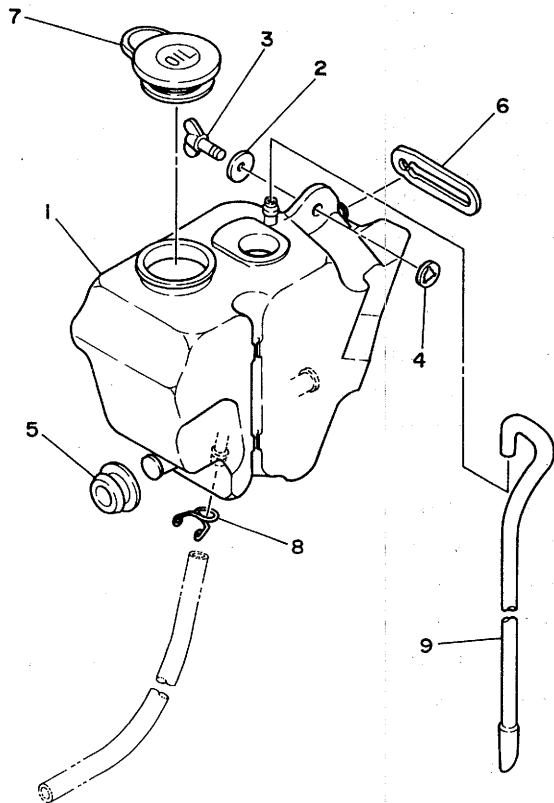
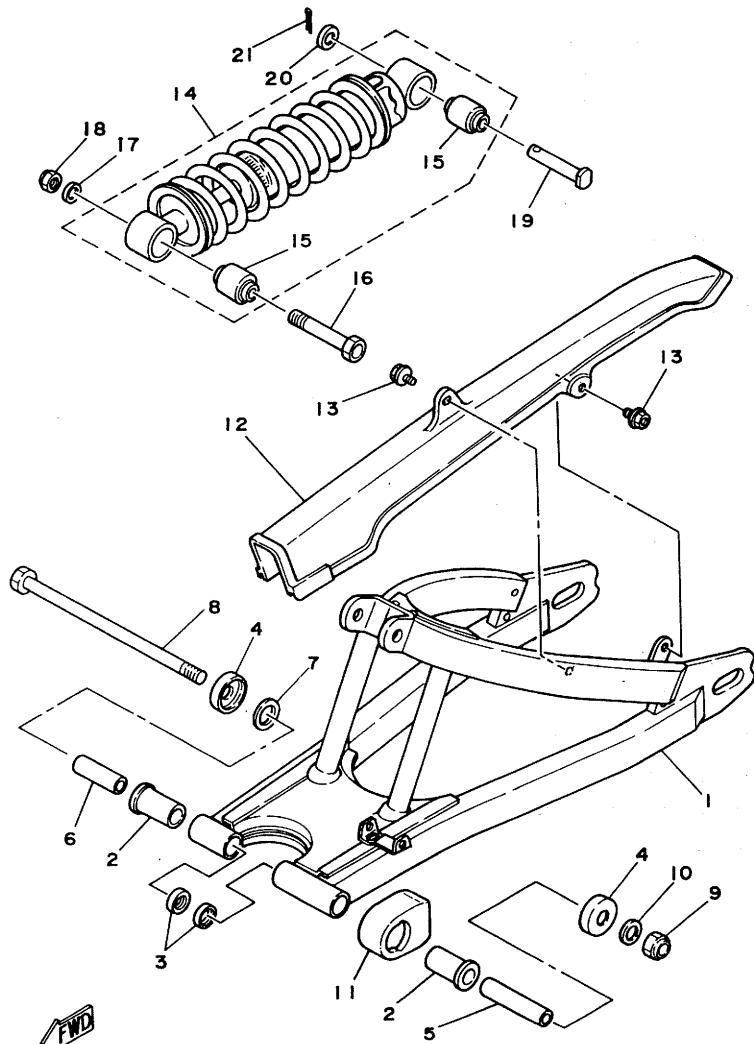

FIG. 20 OIL TANK

REF. NO.	PART NO.	DESCRIPTION	Q'TY	REMARKS
1	10W-21751-00	TANK, oil	1	
2	90201-06557	WASHER, plate	1	
3	90122-06015	BOLT, wing	1	
4	4U5-2176E-00	PLATE	1	
5	90480-18277	GROMMET	2	
6	4L0-2172E-00	STAY, side cover 1	1	
7	10V-21771-00	BODY, cap	1	
8	90467-08003	CLIP	1	
9	4L0-24317-01	PIPE 7	1	



10W300-2211



10W300-2221

FIG. 21 REAR ARM. SUSPENSION

REF. NO.	PART NO.	DESCRIPTION	Q'TY	REMARKS
1	10W-22110-00-35	REAR ARM COMP.	1	silver
2	90386-18028	BUSH	2	
3	93109-18020	OIL SEAL	2	
4	401-22128-01	SEAL, guard	2	
5	90387-12168	COLLAR	1	
6	90387-12169	COLLAR	1	
7	401-22127-00	SHIM	1	UN
8	4V0-22141-00	SHAFT, pivot	1	
9	90185-12046	NUT, self-locking	1	
10	92901-12200	WASHER, plain	1	
11	10W-22151-01	SEAL, guard	1	
12	10W-22311-01	CASE, chain	1	
13	90119-05062	BOLT, with washer	2	
14	10W-22210-00	SHOCK ABSORBER ASSY, rear	1	
15	1W1-22216-00	BUSH, rear shock absorber	2	
16	90109-10554	BOLT	1	
17	90201-10126	WASHER, plate	1	
18	95602-10100	NUT, u	1	
19	90240-12091	PIN, clevis	1	
20	92902-12600	WASHER, plate	1	
21	91401-30025	PIN, cotter	1	

FIG. 22 STEERING

REF. NO.	PART NO.	DESCRIPTION	Q'TY	REMARKS
1	156-23412-00	RACE, ball 2	1	
2	183-23411-00	RACE, ball 1	1	
3	183-23412-00	RACE, ball 2	1	
4	93501-04011	BALL	38	
5	4K0-23415-00	COVER, ball race 1	1	
6	4H3-23454-00	NUT, fitting 2	1	
7	10W-23435-00-98	CROWN, handle	1	low gloss black
8	97326-08050	BOLT	2	
9	95306-08800	NUT	2	
10	92906-08600	WASHER, plate	4	
11	90105-10201	BOLT, washer based	1	
12	90209-10224	WASHER	1	
13	1E6-23441-00	HOLDER, handle upper	2	
14	95826-08035	BOLT, flange	4	
15	10W-25875-00	HOLDER, brake hose 1	1	
16	10W-23174-00	STAY, headlight	1	
17	3Y6-2317J-00	DAMPER 1	2	
18	97306-06012	BOLT	2	
19	92906-06100	WASHER, spring	2	
20	4L0-83318-00	STAY, flasher 1	2	
21	92906-12100	WASHER, spring	2	
22	95306-12600	NUT	2	

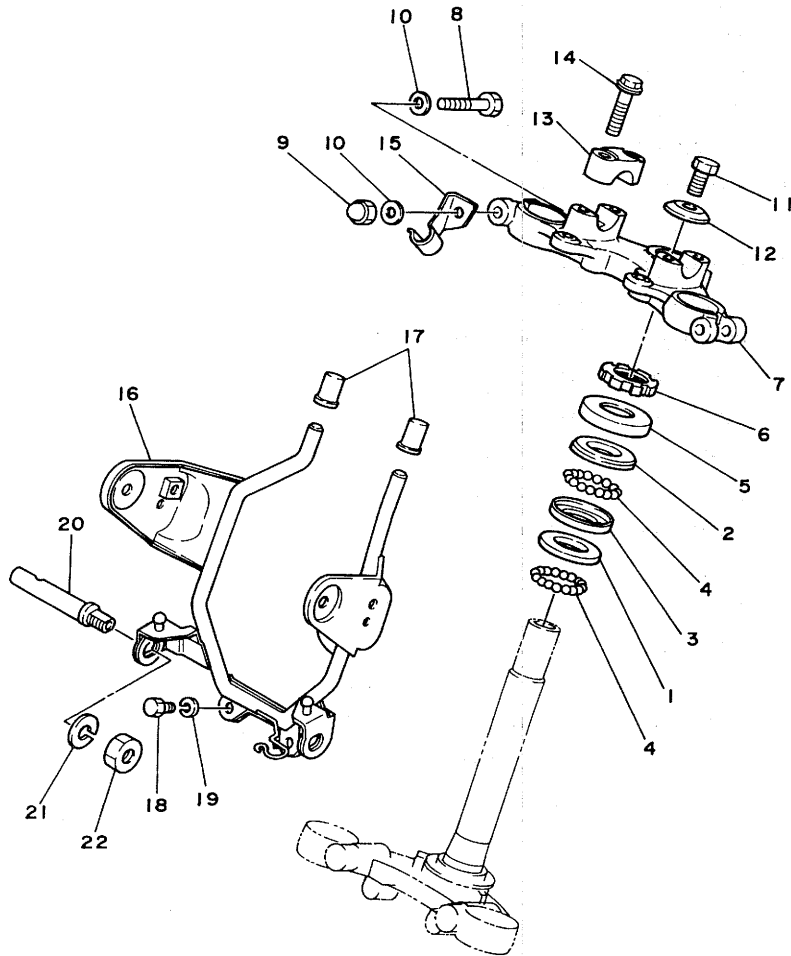

10W300-2230

FIG. 23 FRONT FORK

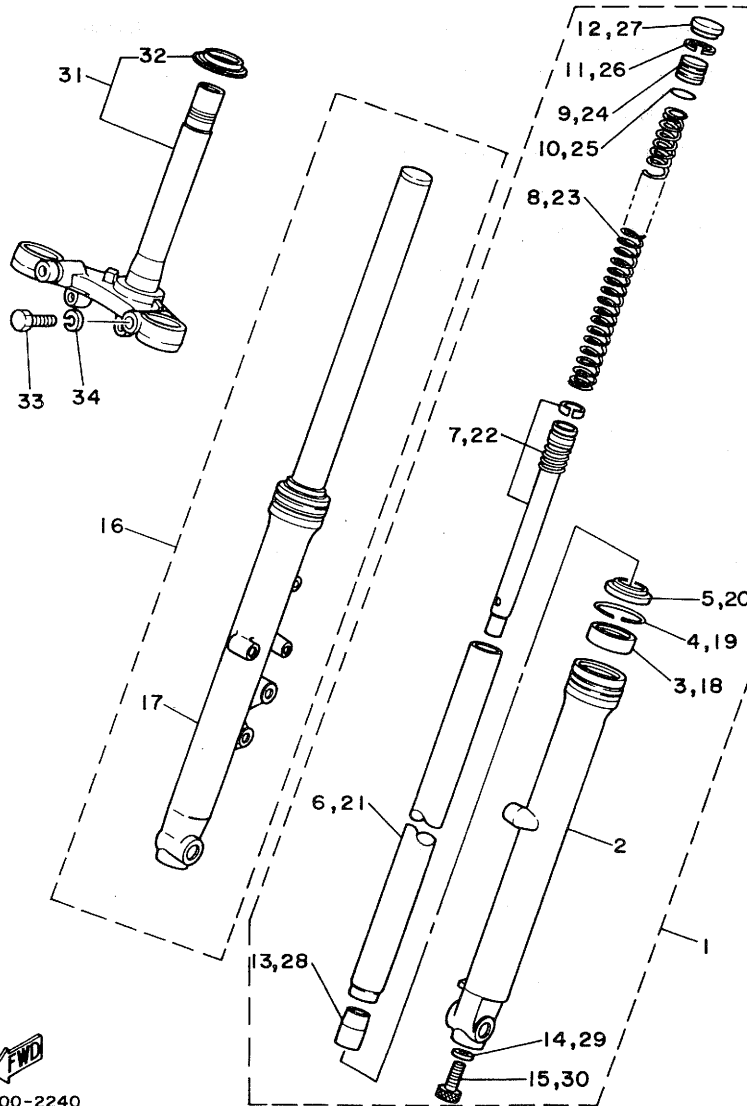

REF. NO.	PART NO.	DESCRIPTION	Q'TY	REMARKS
1	10W-23102-F0	FRONT FORK ASSY (L.H)	1	
2	10W-23126-F0-38	.TUBE, outer 1	1	clear buffing
3	93110-30013	.OIL SEAL	1	
4	93450-43072	.CIRCLIP	1	
5	10W-23144-F0	.SEAL, dust	1	
6	5H5-23110-00	.INNER TUBE COMP.1	1	
7	10W-23170-F0	.CYLINDER COMP., front fork	1	
8	10W-23141-F0	.SPRING, front fork	1	
9	5H5-23111-00	.BOLT, cap	1	
10	93210-21276	.O-RING	1	
11	93450-27071	.CIRCLIP	1	
12	5H5-23154-00	.PLUG, inner tube	1	
13	5H5-23173-00	.SPINDLE, taper	1	
14	90201-081E6	.WASHER, plate	1	
15	91311-08025	.BOLT	1	
16	10W-23103-F0	FRONT FORK ASSY (R.H)	1	
17	10W-23136-F0-38	.TUBE, outer 2	1	clear buffing
18	93110-30013	.OIL SEAL	1	
19	93450-43072	.CIRCLIP	1	
20	10W-23144-F0	.SEAL, dust	1	
21	5H5-23110-00	.INNER TUBE COMP.1	1	
22	10W-23170-F0	.CYLINDER COMP., front fork	1	
23	10W-23141-F0	.SPRING, front fork	1	
24	5H5-23111-00	.BOLT, cap	1	
25	93210-21276	.O-RING	1	
26	93450-27071	.CIRCLIP	1	
27	5H5-23154-00	.PLUG, inner tube	1	
28	5H5-23173-00	.SPINDLE, taper	1	

FWD  
10W300-2240

FIG. 23 FRONT FORK

REF. NO.	PART NO.	DESCRIPTION	Q'TY	REMARKS
29	90201-081E6	.WASHER, plate	1	
30	91311-08025	.BOLT	1	
31	10W-23340-00-33	UNDER BRACKET COMP.	1	yamaha black
32	156-23411-00	.RACE, ball 1	1	
33	97321-10035	BOLT	2	
34	92901-10100	WASHER, spring	2	

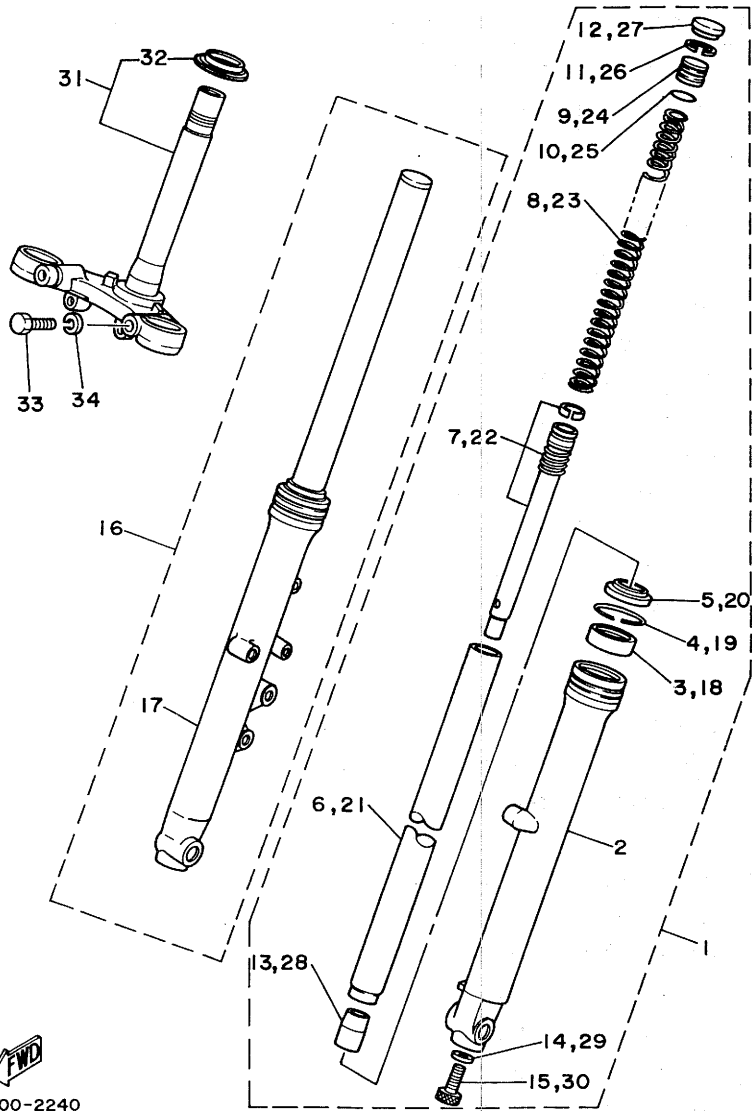

10W300-2240

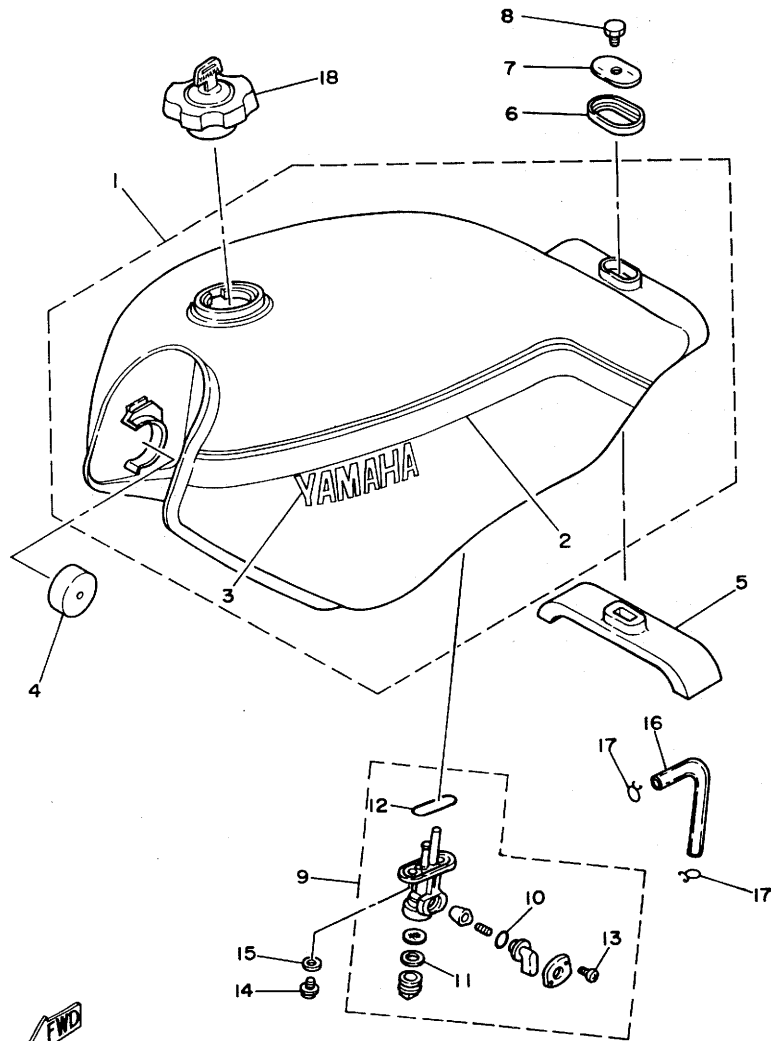

FIG. 24 FUEL TANK

REF. NO.	PART NO.	DESCRIPTION	Q'TY	REMARKS
1	10W-24110-00-08	FUEL TANK COMP.	1	UR chappy red/white
	10W-24110-00-09	FUEL TANK COMP.	1	UR new yamahablack/whit
2	33X-24240-00	.GRAPHIC SET	1	UR chappy red/white
	33X-24240-10	.GRAPHIC SET	1	UR new yamahablack/whit
3	1K8-24161-00	.EMBLEM 1	2	
4	4L0-24181-00	DAMPER, locating 1	2	
5	10W-24182-00	DAMPER, locating 2	1	
6	3Y6-24183-00	DAMPER, locating 3	1	
7	3Y6-24186-00	WASHER, special	1	
8	97301-08012	BOLT	1	
9	15A-24500-01	FUEL COCK ASSY 1	1	
10	4X8-24534-00	.SEAL, cock	1	
11	4X8-24565-00	.GASKET	1	
12	4X8-24512-00	.GASKET	1	
13	4X8-24535-00	.SCREW, lever fitting	2	
14	90149-06011	SCREW	2	
15	90202-06010	WASHER, plate	2	
16	90445-10008	HOSE	1	
17	90467-09006	CLIP	2	
18	11H-24602-02	CAP ASSY	1	

FWD  
33X010-3240

FIG. 25 SEAT

REF. NO.	PART NO.	DESCRIPTION	Q'TY	REMARKS
1	10W-W2472-01	DOUBLE SEAT ASSY	1	
2	10W-24731-01	.COVER, seat	1	
3	10W-24728-00	BRACKET, seat	1	
4	10W-24738-00	BRACKET, seat	1	
5	3Y6-24735-00	SPEED NUT	4	
6	107-24741-00	PAD, seat	2	
7	116-24741-00	PAD, seat	2	
8	509-24724-00	DAMPER, seat	2	
9	4L0-24705-00	SEAT LOCK ASSY	1	
10	4L0-24760-00	SEAT LEVER ASSY	1	
11	92502-06016	SCREW, pan head	4	
12	92902-06100	WASHER, spring	4	
13	10W-24756-00-1X	COVER, tail	1	UR chappy red/white
	10W-24756-00-2X	COVER, tail	1	UR new yamahablack/whit
14	10W-24773-00	HANDLE, seat	1	
15	90149-08172	SCREW	4	
16	1T4-24796-00	COVER	4	
17	90338-15110	PLUG	2	
18	33X-2477M-00	GRAPHIC SET, tail cover	1	UR chappy red/white
	33X-2477M-10	GRAPHIC SET, tail cover	1	UR new yamahablack/whit
19	3L8-2118E-01	EMBLEM 1	1	

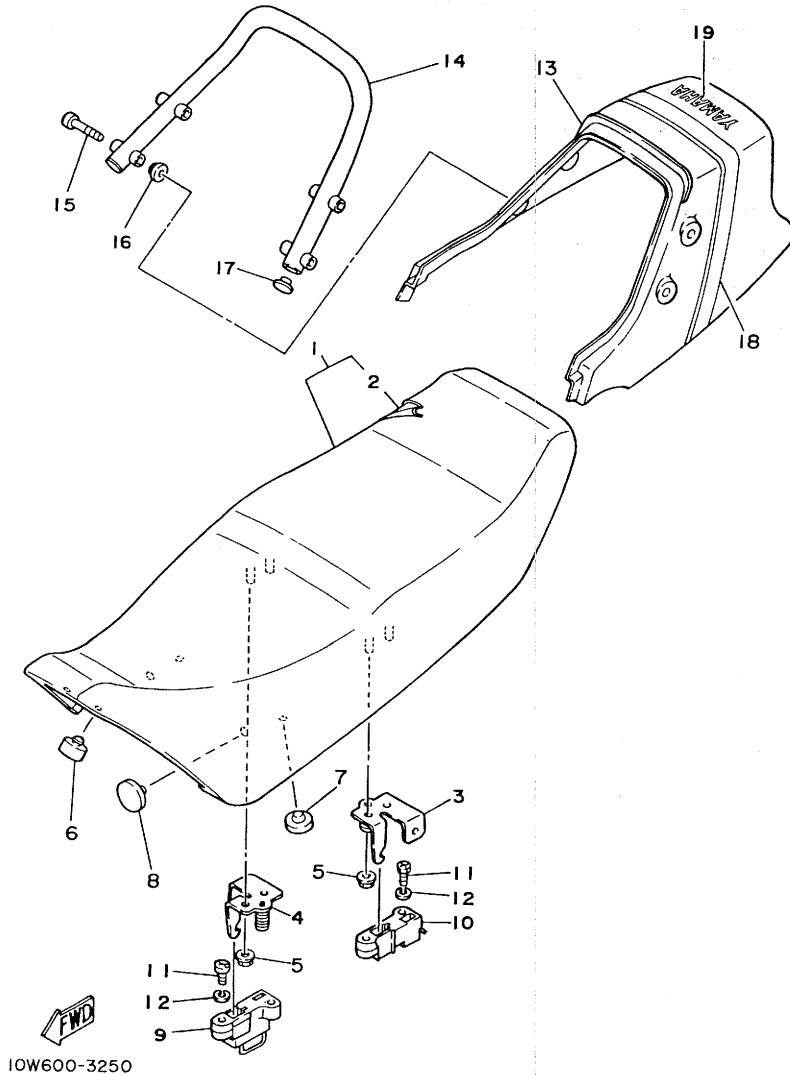

10W600-3250

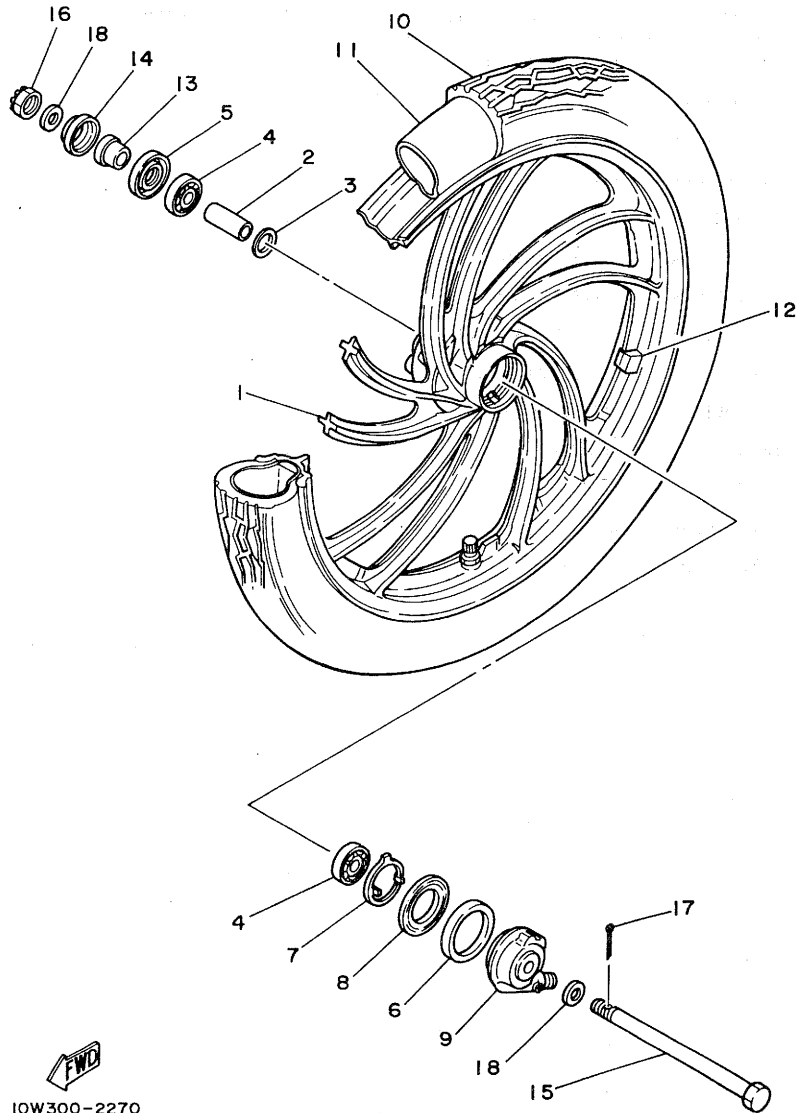
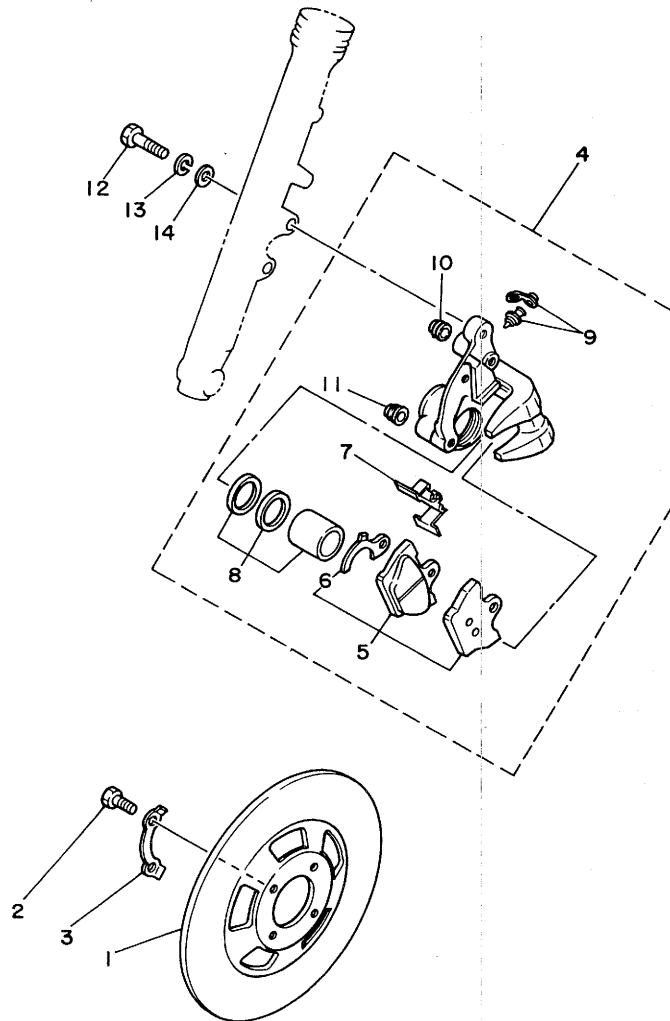

FIG. 26 FRONT WHEEL

REF. NO.	PART NO.	DESCRIPTION	Q'TY	REMARKS
1	10W-25168-00-98	CAST WHEEL, front	1	low gloss black
2	90560-12138	SPACER	1	
3	109-25315-00	FLANGE, spacer	1	
4	93306-30101	BEARING (B6301)	2	
5	93106-20002	OIL SEAL	1	
6	93105-45017	OIL SEAL	1	
7	341-25149-00	CLUTCH, meter	1	
8	341-25846-00	RETAINER, clutch	1	
9	4U5-25190-00	GEAR UNIT ASSY	1	
10	94127-180A8	TIRE (2.75-18)	1	dunlop
11	94227-18195	TUBE (2.75-18)	1	dunlop
12	1A1-25398-01	BALANCER, wheel (20G)	1	UN
	1A1-25399-00	BALANCER, wheel (10G)	1	UN
13	90387-12670	COLLAR	1	
14	481-25118-01	COVER, hub dust	1	
15	2J5-25381-01	AXLE, wheel	1	
16	90171-12005	NUT, castle	1	
17	91401-30025	PIN, cotter	1	
18	92901-12200	WASHER, plain	2	

FWD  
10W300-2270

FIG. 27 FRONT BRAKE CALIPER



REF. NO.	PART NO.	DESCRIPTION	Q'TY	REMARKS
1	3M5-25831-00	DISC, brake (RIGHT)	1	
2	90109-08367	BOLT	4	
3	404-25412-00	WASHER	2	
4	5R2-25810-00	CALIPER ASSY (RIGHT)	1	
5	5R2-W0045-00	.BRAKE PAD KIT, front	1	
6	4X8-25827-00	..SHIM, caliper	1	
7	11H-25919-00	.SUPPORT, pad	1	
8	4X8-W0057-00	.PISTON ASSY, caliper	1	
9	404-W0048-30	.BREED SCREW KIT	1	
10	4X8-25917-00	.BOOT, caliper	1	
11	5R2-25937-00	.BOOT 2	1	
12	90101-10308	BOLT	2	
13	92901-10100	WASHER, spring	2	
14	92901-10200	WASHER, plain	2	

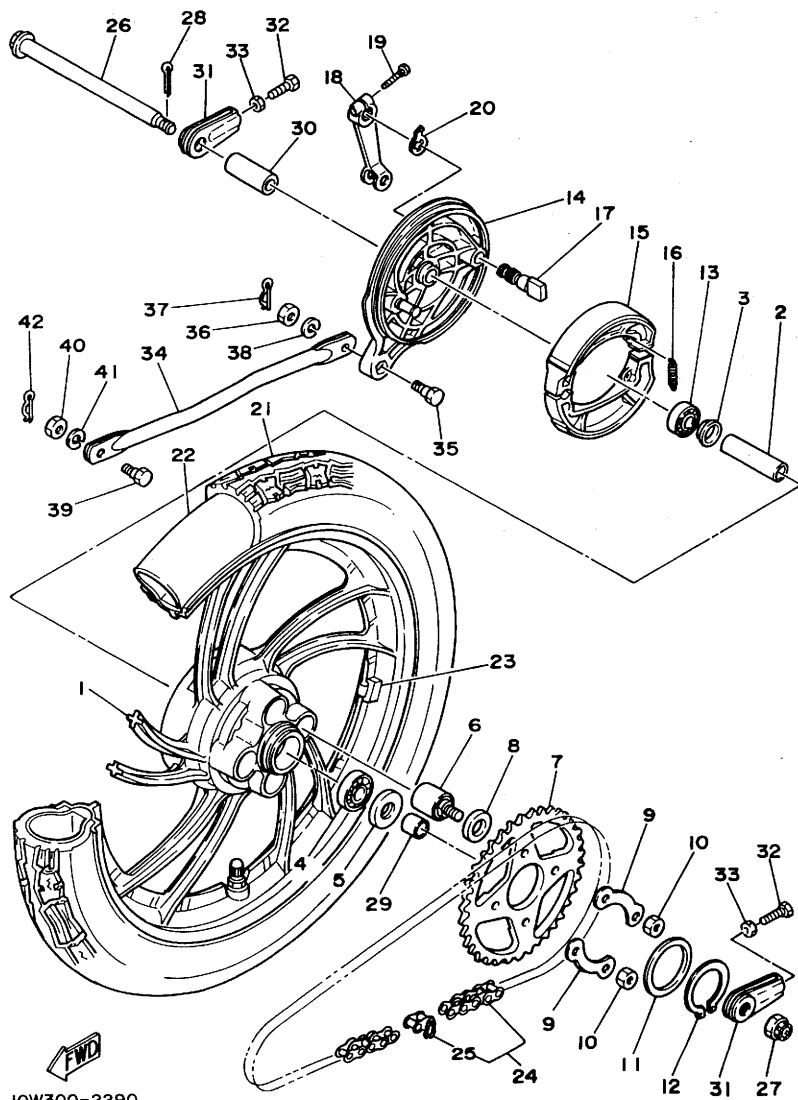

10W300-2290

FIG. 28 REAR WHEEL

REF. NO.	PART NO.	DESCRIPTION	Q'TY	REMARKS
1	10W-25338-00-98	CAST WHEEL, rear	1	low gloss black
2	90560-15218	SPACER	1	
3	183-25315-00	FLANGE, spacer	1	
4	93306-30203	BEARING (B6302Z)	1	
5	93102-22014	OIL SEAL	1	
6	4L1-25364-00	DAMPER	4	
7	10W-25446-10-33	SPROCKET, driven (46T)	1	yamaha black
8	90560-23219	SPACER	4	
9	148-25412-00	WASHER	2	
10	90170-10219	NUT	4	
11	90201-543E4	WASHER, plate	1	
12	93410-52034	CIRCLIP	1	
13	93306-20212	BEARING	1	
14	4A7-25321-00-98	PLATE, brake shoe	1	low gloss black
15	437-25330-01	BRAKE SHOE COMP.	2	
16	90506-17328	SPRING, tension	2	
17	248-25351-10	CAMSHAFT	1	
18	371-25355-02	LEVER, camshaft	1	
19	90101-06291	BOLT	1	
20	3Y6-2533A-01	PLATE, indicator	1	
21	94130-181E7	TIRE (3.00-18)	1	dunlop
22	94227-18195	TUBE (2.75-18)	1	dunlop
23	1A1-25398-01	BALANCER, wheel (20G)	1	UN
	1A1-25399-00	BALANCER, wheel (10G)	1	UN
	2M0-25399-00	BALANCER, wheel (30G)	1	UN
24	94580-24118	CHAIN (DID428 118L)	1	
25	94680-24001	.JOINT, chain	1	
26	10W-25381-00	AXLE, wheel	1	

FIG. 28 REAR WHEEL

REF. NO.	PART NO.	DESCRIPTION	Q'TY	REMARKS
27	90171-14020	NUT, castle	1	
28	91401-30030	PIN, cotter	1	
29	90387-15765	COLLAR	1	
30	90387-15425	COLLAR	1	
31	248-25388-00	PULLER, chain 1	2	
32	90101-08034	BOLT	2	
33	95301-08700	NUT	2	
34	10W-25371-00	BAR, tension	1	
35	90109-08063	BOLT	1	
36	95301-08700	NUT	1	
37	437-83525-00	CLIP	1	
38	92901-08100	WASHER, spring	1	
39	90109-08368	BOLT	1	
40	95301-08600	NUT	1	
41	92901-08100	WASHER, spring	1	
42	437-83525-00	CLIP	1	

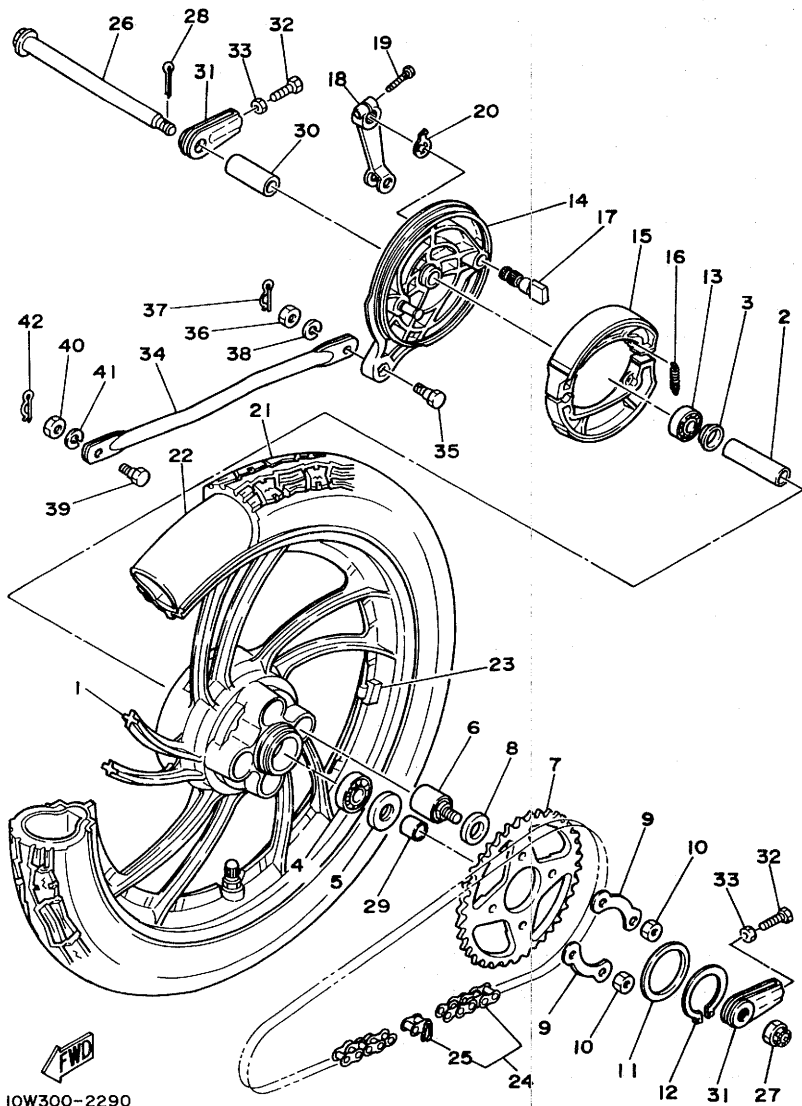

10W300-2290

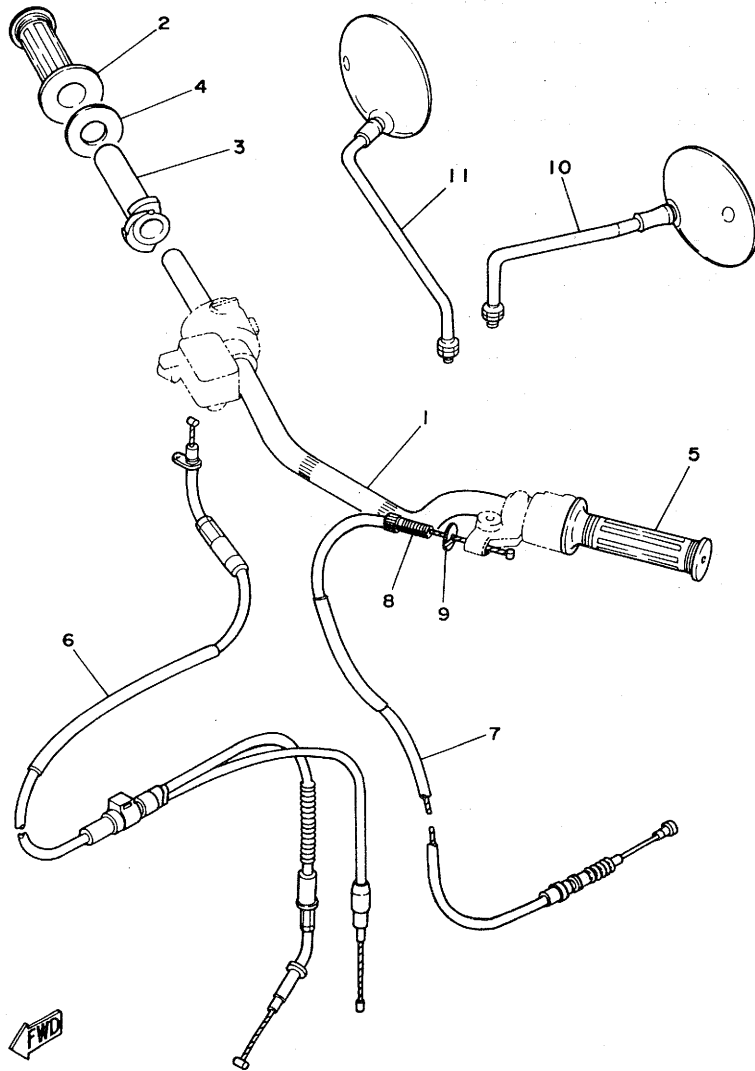

10W300-2300

FIG. 29 STEERING HANDLE. CABLE

REF. NO.	PART NO.	DESCRIPTION	Q'TY	REMARKS
1	10W-26111-00	HANDLEBAR	1	
2	1A0-26242-01	GRIP (R.H)	1	
3	1A0-26243-01	TUBE, throttle guide	1	
4	278-26249-00	RING, leaf	1	
5	1E6-26241-00	GRIP (L.H)	1	
6	10W-26260-00	CABLE ASSY, throttle & pump	1	
7	10W-26335-00	CABLE, clutch	1	
8	90123-08083	BOLT	1	
9	90179-08316	NUT	1	
10	10W-26280-20	BACK MIRROR ASSY	1	
11	10W-26290-70	BACK MIRROR ASSY (RIGHT)	1	

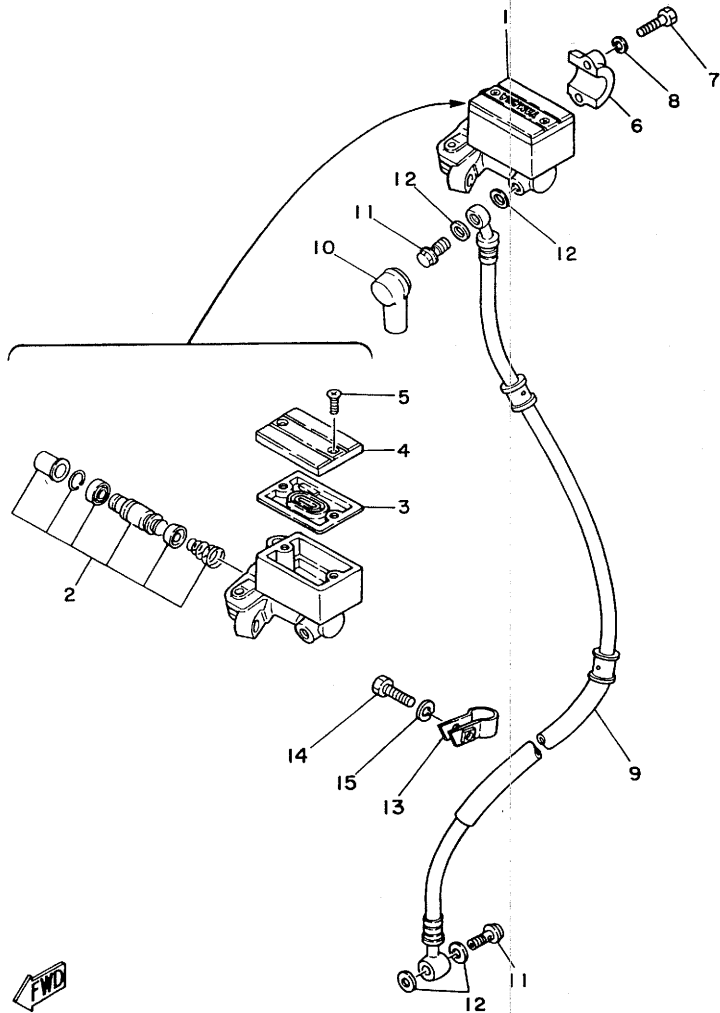
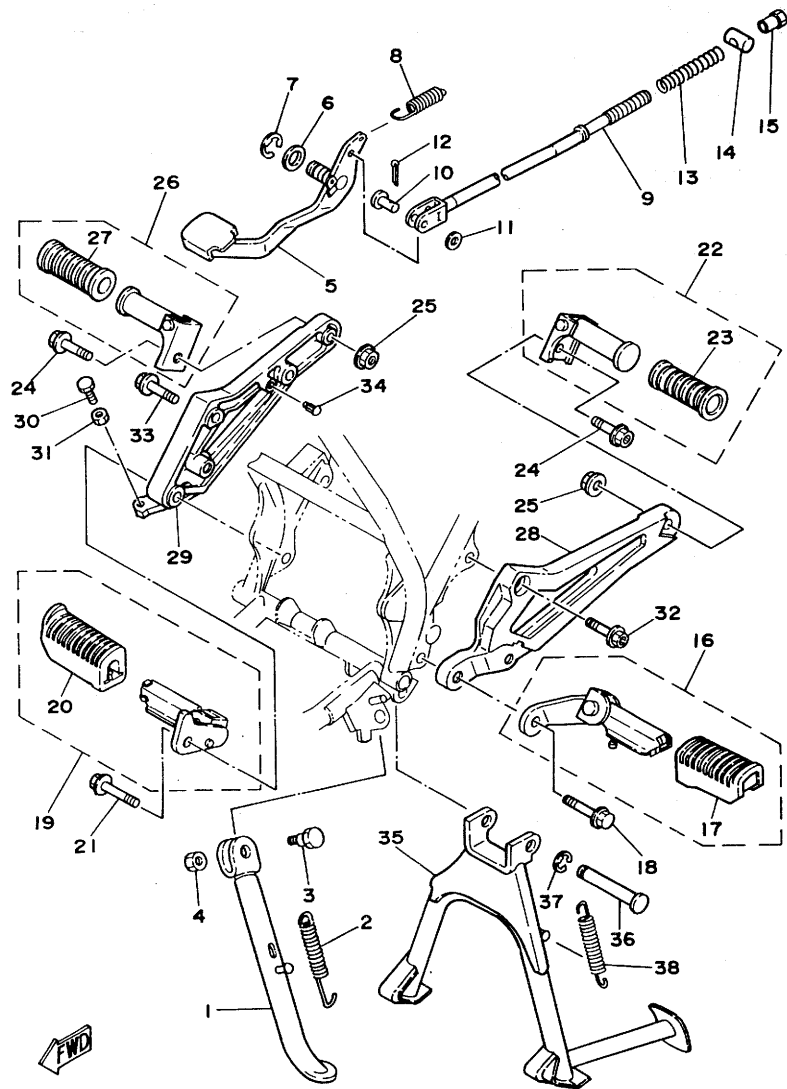

FIG. 30 FRONT MASTER CYLINDER

REF. NO.	PART NO.	DESCRIPTION	Q'TY	REMARKS
1	4L0-25850-10	MASTER CYLINDER ASSY	1	
2	4L0-W0041-00	.CYLINDER KIT, master	1	
3	4L0-25854-00	.DIAPHRAGM, reservoir	1	
4	4L0-25852-00	.CAP, reservoir	1	
5	98706-04010	.SCREW, flat head	2	
6	4L0-25867-00	BRACKET, master cylinder	1	
7	97326-06025	BOLT	2	
8	92906-06100	WASHER, spring	2	
9	4L1-25872-00	HOSE, brake 1	1	
10	4L0-25862-00	BOOT, master cylinder	1	
11	90401-10034	BOLT, union	2	
12	90201-10118	WASHER, plate	4	
13	2R8-25876-00	HOLDER, brake hose 2	1	
14	97301-06025	BOLT	1	
15	92901-06100	WASHER, spring	1	



10W300-2310



10W300-2320

FIG. 31 STAND. FOOTREST

REF. NO.	PART NO.	DESCRIPTION	Q'TY	REMARKS
1	10W-27311-00	STAND, side	1	
2	90507-29033	SPRING, tension	1	
3	90109-10473	BOLT	1	
4	95306-10700	NUT	1	
5	10W-27211-00	PEDAL, brake	1	
6	90201-14212	WASHER, plate	1	
7	93430-10015	CIRCLIP	1	
8	90506-20221	SPRING, tension	1	
9	10W-27231-00	ROD, brake	1	
10	90240-06006	PIN, clevis	1	
11	92901-06600	WASHER, plate	1	
12	91401-25012	PIN, cotter	1	
13	90501-10245	SPRING, compression	1	
14	90249-12008	PIN	1	
15	90179-06176	NUT	1	
16	10W-27410-01	FRONT FOOTREST ASSY (L.H)	1	
17	1J7-27413-01	.COVER, footrest	1	
18	95816-10035	BOLT, flange	1	
19	10W-27420-01	FRONT FOOTREST ASSY (R.H)	1	
20	1J7-27413-01	.COVER, footrest	1	
21	95816-10050	BOLT, flange	1	
22	10W-27430-00	REAR FOOTREST ASSY 1	1	
23	120-27433-00	.COVER, rear footrest	1	
24	95806-10030	BOLT, flange	2	
25	95706-10100	NUT, flange	2	
26	10W-27440-00	REAR FOOTREST ASSY 2	1	
27	120-27433-00	.COVER, rear footrest	1	
28	10W-27442-01-38	BRACKET 2	1	clear buffing

FIG. 31 STAND. FOOTREST

REF. NO.	PART NO.	DESCRIPTION	Q'TY	REMARKS
29	10W-27443-01-38	BRACKET 3	1	clear buffing
30	90101-06288	BOLT	1	
31	95301-06700	NUT	1	
32	95811-10025	BOLT, flange	1	
33	95811-10035	BOLT, flange	1	
34	4L0-2744E-00	HOOK 1	1	
35	10W-27111-00	STAND, main	1	
36	10W-27112-00	SHAFT, main stand	1	
37	93430-10015	CIRCLIP	1	
38	90506-35149	SPRING, tension	1	

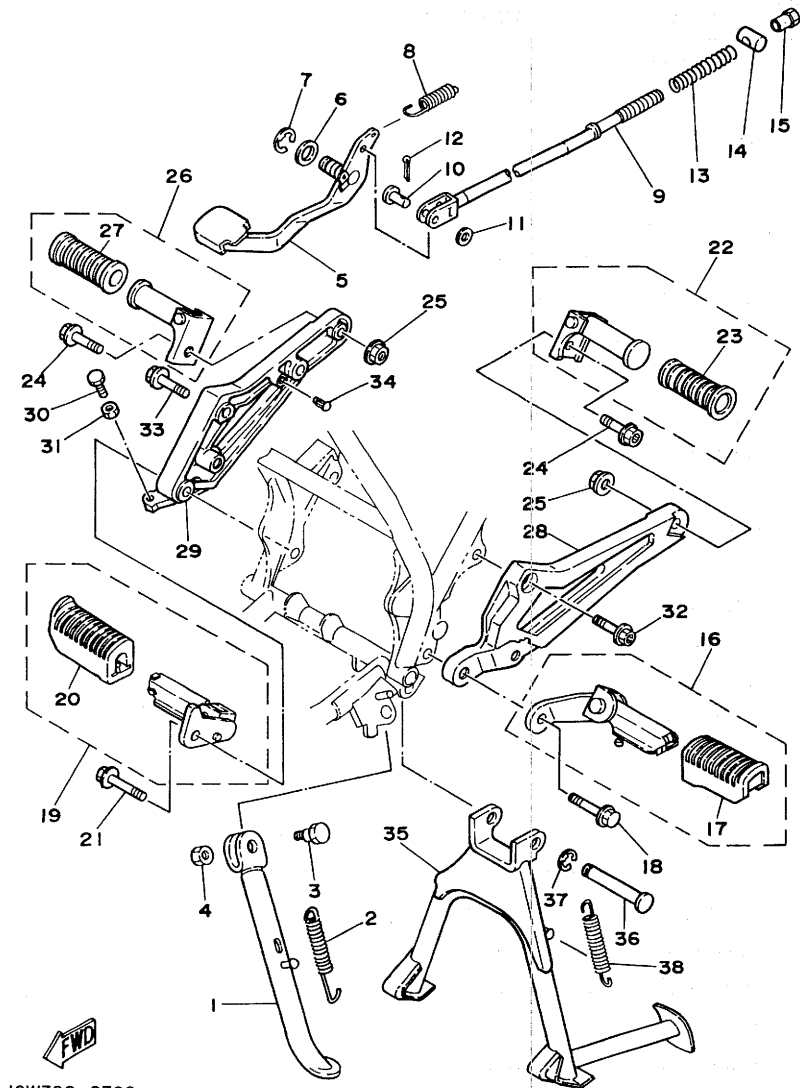

10W300-2320

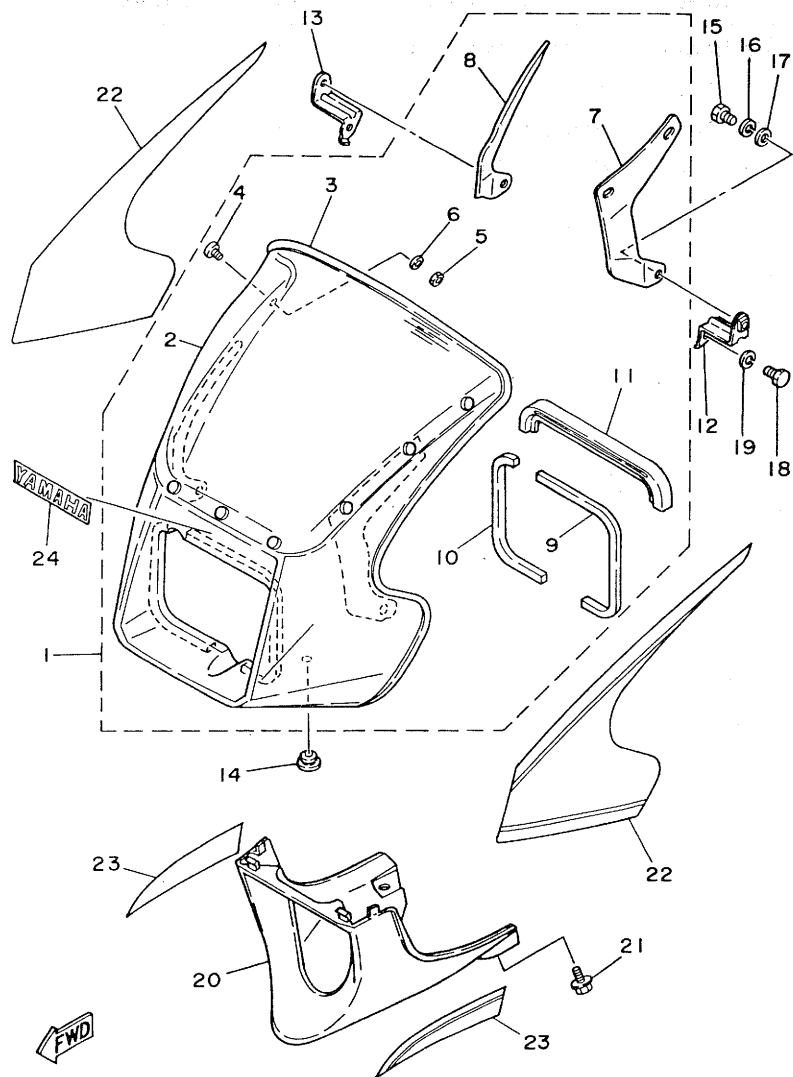

10W600-3320

FIG. 32 COWLING 1

REF. NO.	PART NO.	DESCRIPTION	Q'TY	REMARKS
1	10W-28350-21-36	COWLING ASSY	1	clean white
2	10W-28381-20	.WINDSHIELD	1	
3	10W-28376-00	.TRIM	1	
4	98906-04012	.SCREW, bind	9	
5	95306-04600	.NUT	9	
6	90201-047A2	.WASHER, plate	9	
7	10W-28321-00	.STAY, leg shield (L.H)	1	
8	10W-28322-00	.STAY, leg shield (R.H)	1	
9	10W-28378-00	.PAD	1	
10	10W-28378-10	.PAD	1	
11	10W-28372-00	.DAMPER	1	
12	10W-28356-01	STAY 1	1	
13	10W-28357-01	STAY 2	1	
14	90480-12014	GROMMET	2	
15	97306-06016	BOLT	2	
16	92906-06100	WASHER, spring	2	
17	90201-06059	WASHER, plate	2	
18	97306-06012	BOLT	2	
19	92906-06100	WASHER, spring	2	
20	10W-28385-00-36	COVER, lower	1	clean white
21	90119-06056	BOLT, with washer	2	
22	33X-28390-00	GRAPHIC SET, cowling	1	UR for cpr
	33X-28390-10	GRAPHIC SET, cowling	1	UR for nyb
23	33X-28301-50	GRAPHIC SET, lower cover	1	UR for cpr
	33X-28301-60	GRAPHIC SET, lower cover	1	UR for nyb
24	3L8-2118E-01	EMBLEM 1	1	

FIG. 33 GENERATOR

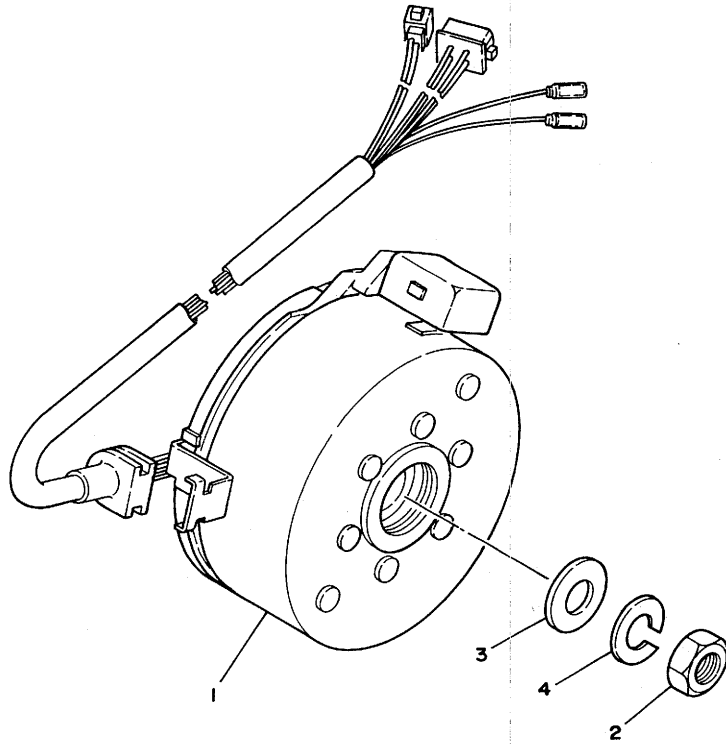

REF. NO.	PART NO.	DESCRIPTION	Q'TY	REMARKS
1	10W-81400-10	AC MAGNET GENERATOR ASSY	1	
2	90170-12181	NUT	1	
3	90201-12593	WASHER, plate	1	
4	92901-12100	WASHER, spring	1	



10W300-2030

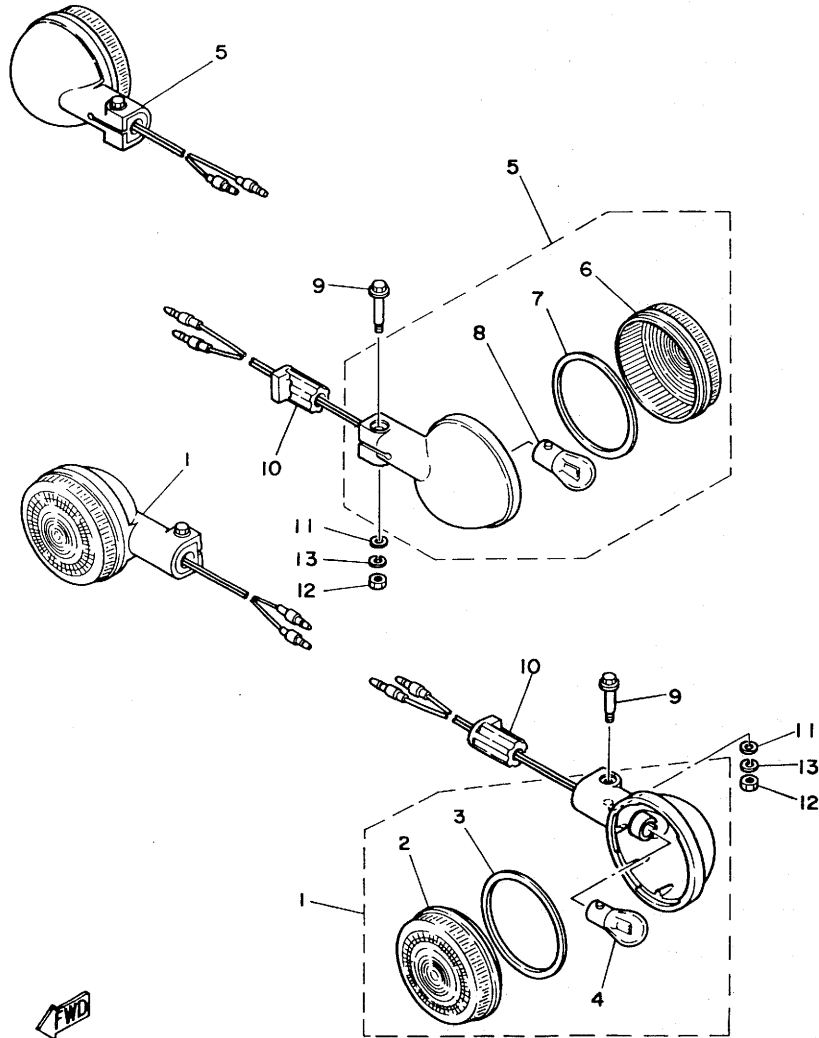

FIG. 34 FLASHER LIGHT

REF. NO.	PART NO.	DESCRIPTION	Q'TY	REMARKS
1	4Y3-83310-70	FRONT FLASHER LIGHT ASSY 1	2	
2	3Y6-83312-00	.LENS, flasher	1	
3	3Y6-83313-00	.GASKET, flasher lens	1	
4	256-83311-70	.BULB (12V-27W)	1	
5	4Y3-83330-70	REAR FLASHER LIGHT ASSY 1	2	
6	3Y6-83312-00	.LENS, flasher	1	
7	3Y6-83313-00	.GASKET, flasher lens	1	
8	256-83311-70	.BULB (12V-27W)	1	
9	3Y6-83317-00	BOLT, flasher 1	4	
10	4L0-83321-00	DAMPER, flasher 1	4	
11	92906-05600	WASHER, plate	4	
12	95306-05600	NUT	4	
13	92906-05100	WASHER, spring	4	

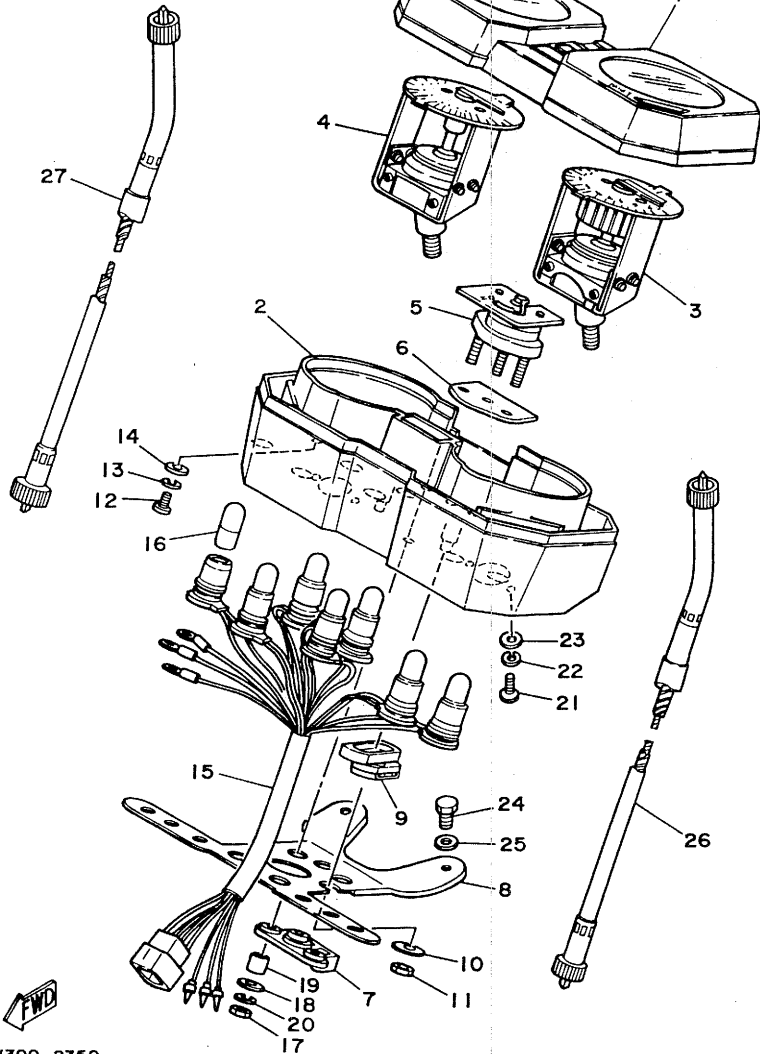

FIG. 35 METER

REF. NO.	PART NO.	DESCRIPTION	Q'TY	REMARKS
1	10W-8353E-00	CASE, meter upper	1	
2	10W-8353F-00	CASE, meter lower	1	
3	10W-83510-F0	SPEEDOMETER ASSY	1	UR km/h
	10W-83510-G0	SPEEDOMETER ASSY	1	UR mile/h forhong kong
4	10W-83540-00	TACHOMETER ASSY	1	
5	10W-83590-00	WATER TEMPERATURE ASSY	1	
6	5R2-83592-00	DAMPER	1	
7	10W-83526-00	DAMPER 2	1	
8	5R2-83519-00	BRACKET, meter	1	
9	10W-83523-00	DAMPER	2	
10	10W-83524-00	WASHER, special	2	
11	95306-05600	NUT	2	
12	98506-04010	SCREW, pan head	4	
13	92906-04100	WASHER, spring	4	
14	92906-04600	WASHER, plate	4	
15	10W-83509-00	SOCKET CORD ASSY	1	
16	4G1-84744-00	BULB (12V 3.4W)	7	
17	95301-04700	NUT	3	
18	92901-04200	WASHER, plain	3	
19	4G0-83522-00	COLLAR	3	
20	92901-06100	WASHER, spring	3	
21	98501-04008	SCREW, pan head	4	
22	92901-04100	WASHER, spring	4	
23	92901-04600	WASHER, plate	4	
24	97306-06016	BOLT	2	
25	92906-06600	WASHER, plate	2	
26	4U5-83550-00	SPEEDOMETER CABLE ASSY	1	
27	4U5-83560-00	TACHOMETER CABLE ASSY	1	

10W300-2350

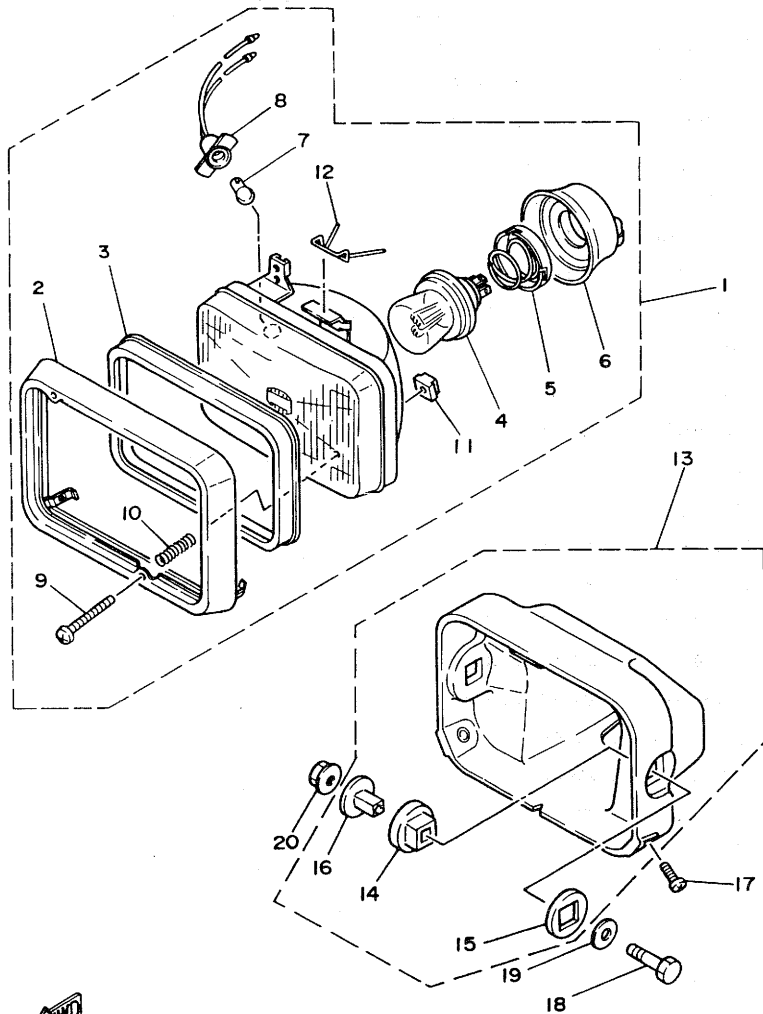

FIG. 36 HEADLIGHT

REF. NO.	PART NO.	DESCRIPTION	Q'TY	REMARKS
1	13W-84310-00	HEADLIGHT UNIT ASSY	1	
2	5G2-84315-00	.RIM, headlight	1	
3	5G2-84395-00	.RING, retaining	1	
4	13W-84314-00	.BULB, headlight	1	
5	341-84312-40	.SOCKET	1	
6	533-84397-40	.COVER, socket	1	
7	123-83516-21	.BULB (12V-3.4W)	1	
8	457-84146-85	.SOCKET, pilot light	1	
9	10W-84331-00	.SCREW, rim adjusting	2	
10	341-84332-60	.SPRING, screw	2	
11	198-84334-60	.NUT, adjusting	2	
12	5G2-84324-A0	.SPRING, reflector	1	
13	10W-84330-00	BODY ASSY	1	
14	498-84163-60	.DAMPER	2	
15	1M1-84164-60	.DAMPER	2	
16	498-84145-60	.COLLAR, body fitting	2	
17	98506-05012	SCREW, pan head	2	
18	97306-08035	BOLT	2	
19	92906-08600	WASHER, plate	2	
20	95702-08100	NUT, flange	2	



13W010-2350

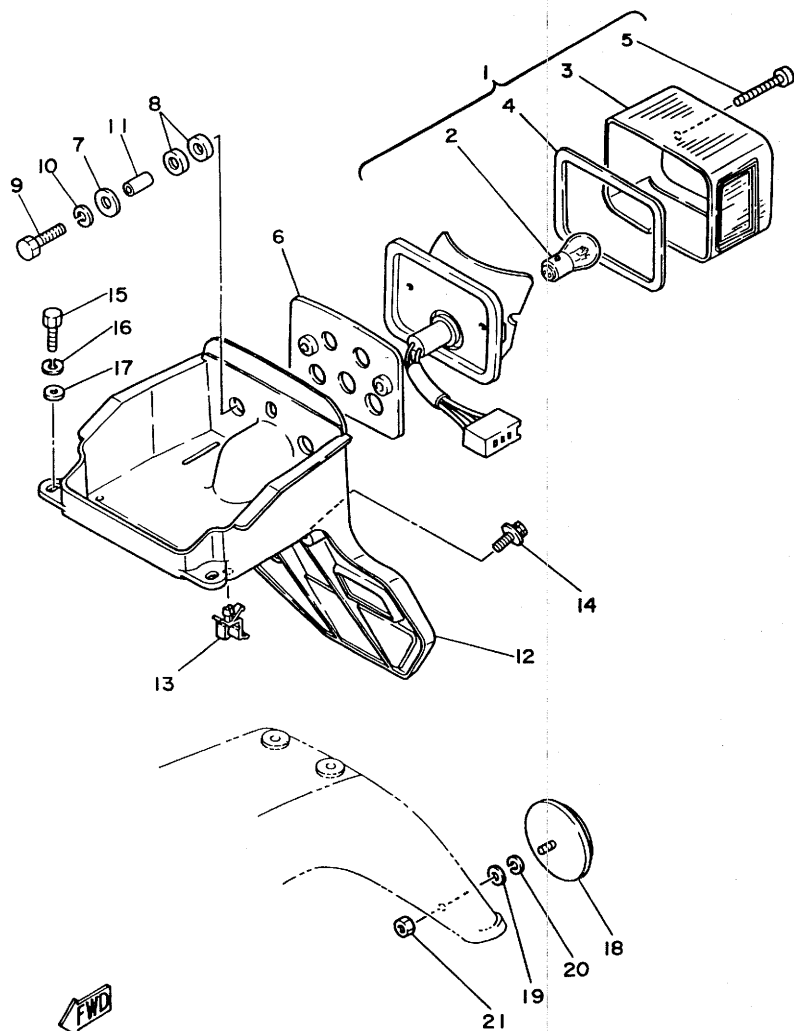

FIG. 37 TAILLIGHT

REF. NO.	PART NO.	DESCRIPTION	Q'TY	REMARKS
1	13W-84710-00	TAILLIGHT UNIT ASSY	1	
2	256-84714-61	.BULB (12V-27/8W)	1	
3	1M8-84521-40	.LENS, taillight	1	
4	1M1-84523-60	.GASKET, lens	1	
5	1M1-84524-60	.SCREW, lens fitting	2	
6	4L0-84753-00	DAMPER	1	
7	90209-08125	WASHER	2	
8	90201-083A0	WASHER, plate	4	
9	97301-06030	BOLT	2	
10	92901-06100	WASHER, spring	2	
11	90387-061G0	COLLAR	2	
12	10W-84751-00	BRACKET, licence	1	
13	90464-16021	CLAMP	1	
14	90119-06056	BOLT, with washer	2	
15	97306-06020	BOLT	2	
16	92906-06100	WASHER, spring	2	
17	90201-062A8	WASHER, plate	2	
18	449-85131-01	REFLECTOR, rear l	1	
19	92902-05200	WASHER	1	
20	92902-05100	WASHER, spring	1	
21	95302-05600	NUT	1	



10W400-2371

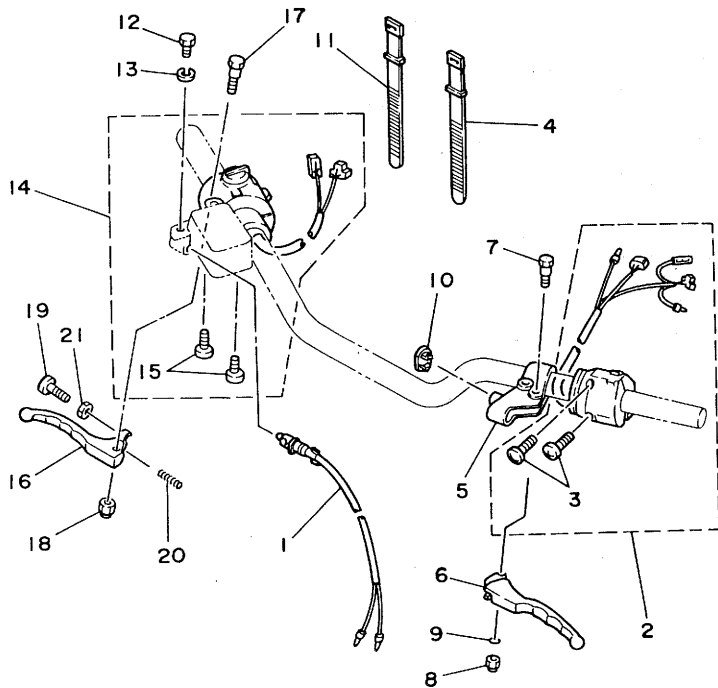

FIG. 38 HANDLE SWITCH. LEVER

REF. NO.	PART NO.	DESCRIPTION	Q'TY	REMARKS
1	1A0-83980-30	FRONT STOP SWITCH ASSY	1	
2	10W-83973-20	SWITCH, handle 3 (LEFT)	1	
3	98506-05020	.SCREW, pan head	2	
4	437-83936-00	BAND, switch cord	1	
5	11H-82911-00	HOLDER, lever 1	1	
6	10W-83912-00	LEVER 1	1	
7	90109-06797	BOLT	1	
8	95606-06100	NUT, u	1	
9	93210-11368	O-RING	1	
10	503-83956-00	CAP 1	1	
11	437-83936-00	BAND, switch cord	1	
12	97306-06022	BOLT	1	
13	92906-06100	WASHER, spring	1	
14	10W-83975-20	SWITCH, handle 2	1	
15	98506-05020	.SCREW, pan head	2	
16	4L0-83922-00	LEVER 2	1	
17	90109-06577	BOLT	1	
18	95606-06100	NUT, u	1	
19	90149-06153	SCREW	1	
20	90501-10312	SPRING, compression	1	
21	90170-06010	NUT	1	



10W300-4380

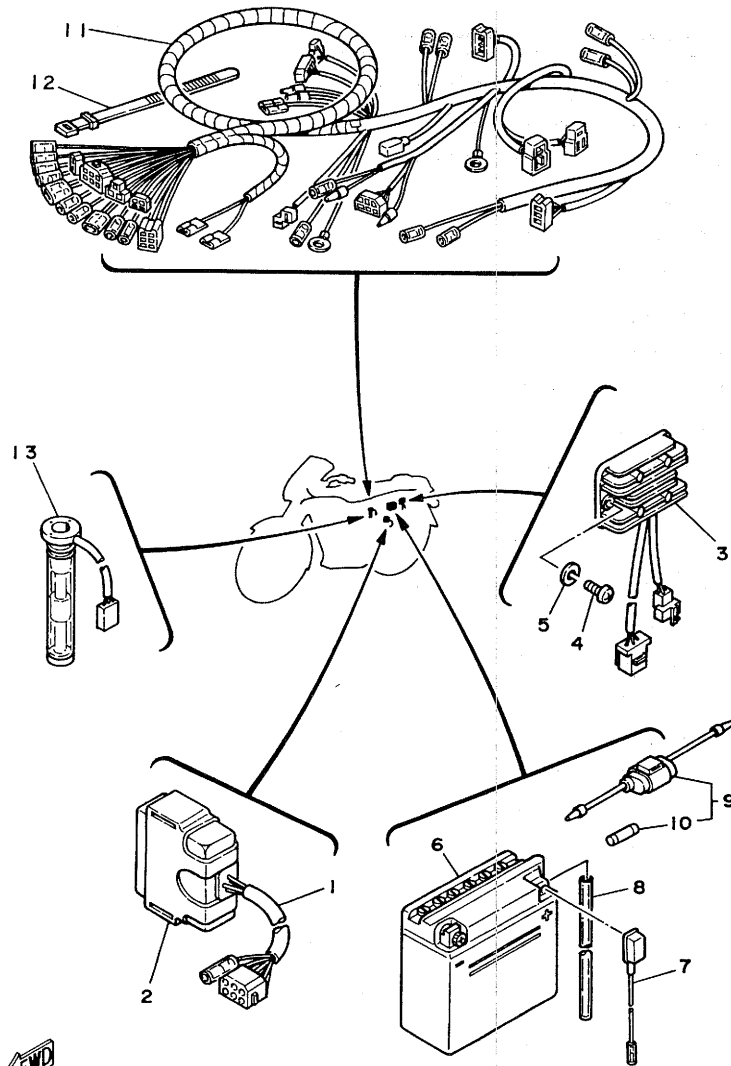

FIG. 39 ELECTRICAL 1

REF. NO.	PART NO.	DESCRIPTION	Q'TY	REMARKS
1	10W-85540-10	C.D.I. UNIT ASSY	1	
2	8R9-85546-00	BAND	1	
3	5H0-81960-A0	RECTIFIER & REGULATOR ASSY	1	
4	92502-06016	SCREW, pan head	2	
5	92902-06100	WASHER, spring	2	
6	235-82110-79	BATTERY ASSY (12N14-3A)	1	
7	10W-82115-00	WIRE, plus lead	1	
8	90445-08247	HOSE	1	
9	1E2-82150-00	FUSE HOLDER ASSY	1	
10	148-82151-00	.FUSE	2	
11	10W-82590-30	WIRE HARNESS ASSY	1	
12	437-83936-00	BAND, switch cord	2	
13	4L0-85720-00	OIL LEVEL GAUGE ASSY	1	



10W300-2380

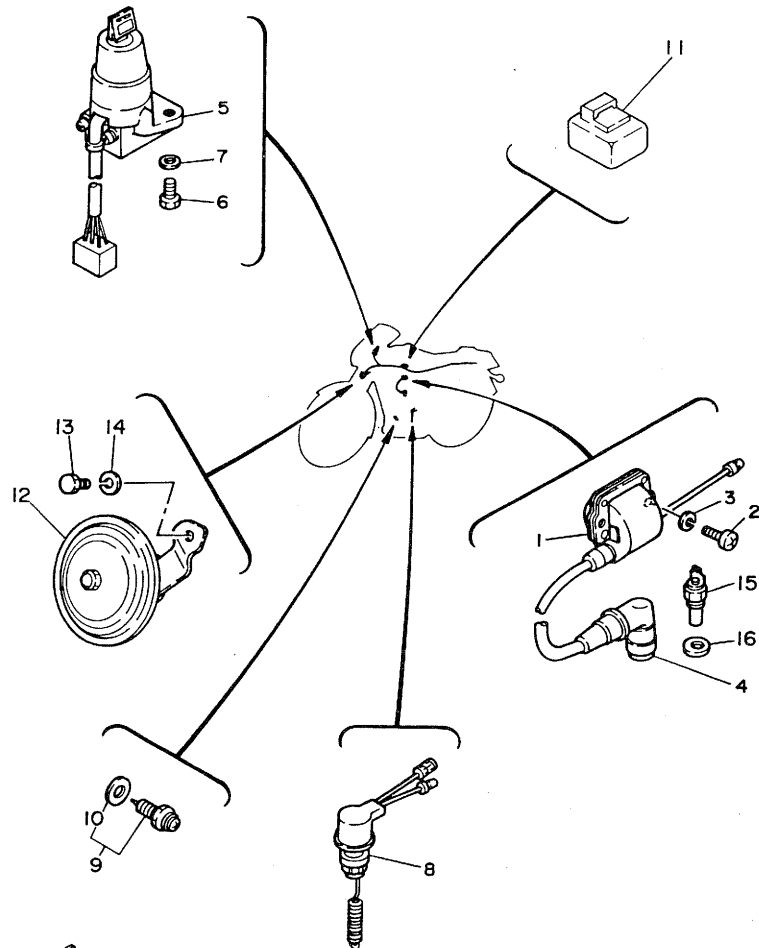

FIG. 40 ELECTRICAL 2

REF. NO.	PART NO.	DESCRIPTION	Q'TY	REMARKS
1	2K7-82310-10	IGNITION COIL ASSY	1	
2	92502-06025	SCREW, pan head	2	
3	92902-06100	WASHER, spring	2	
4	5R2-82370-20	PLUG CAP ASSY	1	UR with noisesuppressor
	117-82370-20	PLUG CAP ASSY	1	UR
5	31K-82501-30	MAIN SWITCH STEERING LOCK	1	
6	97301-06016	BOLT	2	
7	92902-06600	WASHER	2	
8	5R2-82530-00	STOP SWITCH ASSY	1	
9	341-82540-01	NEUTRAL SWITCH ASSY	1	
10	341-82543-00	.GASKET	1	
11	4G0-83350-20	FLASHER RELAY ASSY	1	
12	10W-83371-20	HORN	1	
13	97301-08014	BOLT	1	
14	92901-08100	WASHER, spring	1	
15	5R2-83591-00	THERMO UNIT	1	
16	90430-10164	GASKET	1	

FWD  
10W351-4400



# **INDEX**

**(GENERAL SPEC.)**

NUMERICAL INDEX

PART NO.	REF. NO.	PART NO.	REF. NO.	PART NO.	REF. NO.	PART NO.	REF. NO.	PART NO.	REF. NO.	PART NO.	REF. NO.
4L0-W0041-00	30- 2	137-13137-00-05	5-10	4L0-14453-00	6-31	5H0-17456-00	13-26	10W-21785-20	19-17	33X-24240-00	24- 2
5R2-W0045-00	27- 5	137-13137-00-10	5-10	10W-14457-00	6-17	10V-17461-60	13-25	10W-21785-30	19-17	33X-24240-10	24- 2
404-W0048-30	27- 9	137-13138-01	5- 9	10W-14468-00	6-26	10V-17471-00	13-28	10X-21815-00	4-20	4L0-24317-01	20- 9
4X8-W0057-00	27- 8	278-13169-00	5- 6	10W-14476-00	6-25	4L0-17811-00	14- 5	10W-21871-00	4-19	15A-24500-01	24- 9
10W-W2173-00-1X	19- 5	10V-13174-00	5-28		6-34	4L0-17818-00	14- 7	10W-22110-00-35	21- 1	4X8-24512-00	24-12
10W-W2173-00-2X	19- 5	367-13174-00	5-26	152-14613-00	8- 9	17F-17831-00	14- 2	401-22127-00	21- 7	4X8-24534-00	24-10
10W-W2175-00-1X	19- 1	10W-13175-00	5-13	33X-14710-00	8- 1	17F-17841-00	14- 3	401-22128-01	21- 4	4X8-24535-00	24-13
10W-W2175-00-2X	19- 1	137-13176-00	5-18	10W-14718-00	8- 5	17F-17861-00	14- 1	4V0-22141-00	21- 8	4X8-24565-00	24-11
10W-W2472-01	25- 1	10V-13178-00	5-19	33X-14753-00	8- 2	10W-18101-00	16- 4	10W-22151-01	21-11	11H-24602-02	24-18
10V-11111-00	1- 1	10V-13416-00	5-25	10W-1490J-00	7- 8	10W-18111-00	16- 5	10W-22210-00	21-14	10W-24705-00	25- 9
10V-11181-01	1- 6	353-13552-01	5- 3	10V-15111-00	9- 1	10W-18112-01	16- 6	1W1-22216-00	21-15	509-24724-00	25- 8
10V-1131E-00	1-11	10V-13565-01	6- 6	10V-15121-01	9- 2	132-18113-01	16-11	10W-22311-01	21-12	10W-24728-00	25- 3
10W-11311-00	1- 7	10W-13581-00	6-10	10V-15128-00	9- 7	10W-18115-00	16- 7	10W-23102-F0	23- 1	10W-24731-01	25- 2
10V-11351-01	1-10	10W-13584-00	6-11	3Y1-15363-00	10-11	10V-18140-00	15- 9	10W-23103-F0	23-16	3Y6-24735-00	25- 5
10V-11400-01	2- 1	10V-13595-01	6-13	10W-15411-00	10- 1	10W-18154-00	16-12	5H5-23110-00	23- 6	10W-24738-00	25- 4
10V-11412-00	2- 2	10V-13610-01	6- 1	10W-15416-00	10- 9	5R2-18154-00	16-10		23-21	107-24741-00	25- 6
10V-11422-00	2- 3	10V-13613-01	6- 2	10W-15421-01	10- 4	1W1-18177-00	15-11	5H5-23111-00	23- 9	116-24741-00	25- 7
10V-11454-00	2-21	10V-13616-01	6- 3	10V-15451-01	10- 6	5R2-18185-00	15- 2		23-24	10W-24756-00-1X	25-13
10V-11531-02	2-25	10V-13621-00	6- 5	156-15618-01	11-11	10V-18511-00	15-12	10W-23126-F0-38	23- 2	10W-24756-00-2X	25-13
10V-11536-00	2-20	10W-14101-00	7- 1	10W-15620-00	11-10	3R3-18512-00	15-13	10W-23136-F0-38	23-17	10W-24760-00	25-10
10W-11610-00	2- 9	10W-14103-00	7-14	10V-15641-00	11- 2	10V-18513-00	15-14	10W-23141-F0	23- 8	33X-2477M-00	25-18
10W-11610-10	2- 9	10W-14104-00	7-22	10V-15651-00	11- 7	5X5-18531-01	15-16		23-23	33X-2477M-10	25-18
10W-11610-20	2- 9	10X-14106-00	7-21	10V-15660-00	11- 1	10V-18535-00	15-17	10W-23144-F0	23- 5	10W-24773-00	25-14
10W-11631-00-95	2- 8	10V-14112-15	7-19	10V-15666-00	11- 6	10V-18540-00	15- 1		23-20	1T4-24796-00	25-16
137-11633-00	2-11	500-14115-00	7-11	2A6-16111-00	12- 9	136-18542-00	15- 7	5H5-23154-00	23-12	481-25118-01	26-14
10W-11635-00	2- 8	248-14131-00	7-24	10W-16150-00	12- 1	3R4-18561-00	15- 5		23-27	341-25149-00	26- 7
10W-11636-00	2- 8	2F5-14141-38	7- 9	10V-16154-00	12-13	10W-21110-00-33	17- 1	3Y6-2317J-00	22-17	10W-25168-00-98	26- 1
3R2-11651-01	2- 4	260-14142-20	7- 2	4V0-16154-00	12- 5	3L8-2118E-01	25-19	10W-23170-F0	23- 7	4U5-25190-00	26- 9
3M5-11681-00	2- 5	137-14143-31	7- 3	1V1-16321-00	12- 4		32-24		23-22	109-25315-00	26- 3
10W-12422-00	3-10	2N4-14145-00	7-10	1V1-16324-00	12- 3	5H9-21376-00	18-13	5H5-23173-00	23-13	183-25315-00	28- 3
10V-12426-00	3- 7	361-14147-00	7-23	10V-16351-00	12- 6	10W-21510-00-E1	18- 1		23-28	4A7-25321-00-98	28-14
10V-12428-00	3-11	558-14147-00	7-12	1W1-16356-01	12-18	10W-21510-00-6G	18- 1	10W-23174-00	22-16	3Y6-2533A-01	28-20
10V-12436-00	3- 8	3X3-14169-00	7-20	2X3-16357-00	12-22	1A8-21518-00	18- 4	10W-23340-00-33	23-31	437-25330-01	28-15
10V-12446-00	4- 1	4U5-14171-00	7-18	1W1-16358-00	12-17	4L0-21543-01	19-12	156-23411-00	23-32	10W-25338-00-98	28- 1
10V-12450-00	3- 1	304-14184-00	7-13	4Y2-16371-00	12- 2	10W-21610-00	18- 5	183-23411-00	22- 2	248-25351-10	28-17
10V-12459-00	3- 4	314-14185-00	7- 7	10V-16380-00	12-23	10W-21620-00	18-11	156-23412-00	22- 1	371-25355-02	28-18
10W-12460-00	4-13	127-14186-00	7- 5	10W-17121-00	13- 5	3M7-21621-00	18-12	183-23412-00	22- 3	4L1-25364-00	28- 6
4L0-12462-00	4-14	168-14190-25	7- 4	10W-17131-00	13- 3	10W-21645-00	18- 7	4K0-23415-00	22- 5	10W-25371-00	28-34
10W-12463-00	4-21	214-14195-00	7- 6	10W-17151-00	13- 2	4L0-2172E-00	20- 6	10W-23435-00-98	22- 7	10W-25381-00	28-26
10W-12467-00	4- 9	183-14197-01	7-25	10W-17161-00	13- 4	460-21736-00	19-16	1E6-23441-00	22-13	2J5-25381-01	26-15
10V-12469-01	4- 2	3L7-14197-00	7-17	10W-17211-00	13-11	10W-21751-00	20- 1	4H3-23454-00	22- 6	248-25388-00	28-31
10W-12481-00	4- 5	10W-14411-00	6-16	10W-17221-00	13-16	4U5-2176E-00	20- 4	10W-24110-00-08	24- 1	1A1-25398-01	26-12
10W-12482-00	4- 6	10W-14412-00	6-19	10W-17231-00	13-13	10W-2177G-00	19- 9	10W-24110-00-09	24- 1		28-23
10W-12483-00	4-23	10W-1443E-00	6-33	10W-17241-00	13-14	10V-21771-00	20- 7	1K8-24161-00	24- 3	1A1-25399-00	26-12
10W-13101-00	5- 1	10W-14437-00	6-20	10W-17251-00	13-12	33X-21781-00	19- 2	4L0-24181-00	24- 4		28-23
353-13115-01	9-14	10W-14441-01	6-28	10W-17261-00	13-15	33X-21781-10	19- 2	10W-24182-00	24- 5	2M0-25399-00	28-23
126-13116-00	5-15	10W-14451-00	6-18	10W-17411-00	13- 1	33X-21782-00	19- 6	3Y6-24183-00	24- 6	148-25412-00	28- 9
137-13137-00-03	5-10	10W-14452-00	6-30	10V-17421-00	13-10	33X-21782-10	19- 6	3Y6-24186-00	24- 7	404-25412-00	27- 3

NUMERICAL INDEX

PART NO.	REF. NO.	PART NO.	REF. NO.	PART NO.	REF. NO.	PART NO.	REF. NO.	PART NO.	REF. NO.	PART NO.	REF. NO.
10W-25446-10-33	28- 7	10W-28356-01	32-12	437-83525-00	28-42	90101-08034	28-32	90201-047A2	32- 6	90386-18028	21- 2
5R2-25810-00	27- 4	10W-28357-01	32-13	10W-83526-00	35- 7	90101-10308	27-12	90201-06059	32-17	90387-06160	37-11
4X8-25827-00	27- 6	10W-28372-00	32-11	10W-8353E-00	35- 1	90105-08029	17- 2	90201-062A8	4-11	90387-08725	16-14
3M5-25831-00	27- 1	10W-28376-00	32- 3	10W-8353F-00	35- 2	90105-08221	17- 3		37-17	90387-12168	21- 5
341-25846-00	26- 8	10W-28378-00	32- 9	10W-83540-00	35- 4	90105-10201	22-11	90201-06557	20- 2	90387-12169	21- 6
4L0-25850-10	30- 1	10W-28378-10	32-10	4U5-83550-00	35-26	90109-06577	38-17	90201-081A6	16-15	90387-12670	26-13
4L0-25852-00	30- 4	10W-28381-20	32- 2	4U5-83560-00	35-27	90109-06797	38- 7	90201-081E6	23-14	90387-15425	28-30
4L0-25854-00	30- 3	10W-28385-00-36	32-20	10W-83590-00	35- 5	90109-08063	28-35		23-29	90387-15765	28-29
4L0-25862-00	30-10	33X-28390-00	32-22	5R2-83591-00	40-15	90109-08367	27- 2	90201-083A0	37- 8	90387-207F3	2-17
4L0-25867-00	30- 6	33X-28390-10	32-22	5R2-83592-00	35- 6	90109-08368	28-39	90201-08512	3- 5	90401-10034	30-11
4L1-25872-00	30- 9	10W-81400-10	33- 1	10W-83912-00	38- 6	90109-10473	31- 3		3- 9	90430-04004	5- 7
10W-25875-00	22-15	5H0-81960-A0	39- 3	4L0-83922-00	38-16	90109-10554	21-16		14- 4	90430-06166	1- 9
2R8-25876-00	30-13	235-82110-79	39- 6	437-83936-00	38- 4	90116-08042	8-10	90201-08624	5-14		3-16
4X8-25917-00	27-10	10W-82115-00	39- 7		38-11	90116-08318	1-12	90201-08649	1- 4	90430-10164	40-16
11H-25919-00	27- 7	1E2-82150-00	39- 9		39-12	90116-08388	1-13	90201-10118	30-12	90430-12038	9- 6
5R2-25937-00	27-11	148-82151-00	39-10	503-83956-00	38-10	90116-08391	1- 2	90201-10126	21-17	90445-05217	5- 2
10W-26111-00	29- 1	2K7-82310-10	40- 1	10W-83973-20	38- 2	90119-05001	12- 8	90201-122F8	9-16	90445-08247	39- 8
1E6-26241-00	29- 5	117-82370-20	40- 4	10W-83975-20	38-14	90119-05062	21-13	90201-12593	33- 3	90445-09082	9-15
1A0-26242-01	29- 2	5R2-82370-20	40- 4	1A0-83980-30	38- 1	90119-06056	6-15	90201-14212	31- 6		
1A0-26243-01	29- 3	31K-82501-30	40- 5	498-84145-60	36-16		6-29	90201-14217	12-25	90445-10008	24-16
278-26249-00	29- 4	5R2-82530-00	40- 8	457-84146-85	36- 8		18- 6	90201-154E8	11- 8	90460-44108	6- 7
10W-26260-00	29- 6	341-82540-01	40- 9	498-84163-60	36-14		18-15	90201-156F8	13-17	90460-49058	6-32
10W-26280-20	29-10	341-82543-00	40-10	1M1-84164-60	36-15		32-21	90201-202F9	11- 4	90462-12105	9-12
10W-26290-70	29-11	10W-82590-30	39-11	13W-84310-00	36- 1		37-14	90201-20266	13- 6	90464-16021	18-14
10W-26335-00	29- 7	11H-82911-00	38- 5	341-84312-40	36- 5	90122-06015	20- 3	90201-203F0	15- 8		37-13
10W-27111-00	31-35	4Y3-83310-70	34- 1	13W-84314-00	36- 4	90123-08083	29- 8	90201-22555	13-21	90467-08003	5-27
10W-27112-00	31-36	256-83311-70	34- 4	562-84315-00	36- 2	90149-06011	24-14	90201-543E4	28-11		20- 8
371-27114-00	8- 8		34- 8	562-84324-A0	36-12	90149-06153	38-19	90202-06010	8- 7	90467-09006	24-17
10W-27211-00	31- 5	3Y6-83312-00	34- 2	10W-84330-00	36-13	90149-08172	25-15		24-15	90467-10008	4-22
10W-27231-00	31- 9		34- 6	10W-84331-00	36- 9	90151-05023	15- 6	90204-12007	12-10		4-24
10W-27311-00	31- 1	3Y6-83313-00	34- 3	341-84332-60	36-10	90153-06029	3-15	90208-17032	12-12	90467-11032	6-35
10W-27410-01	31-16		34- 7	198-84334-60	36-11	90159-06059	19-10	90209-08125	37- 7	90467-20050	6-14
1J7-27413-01	31-17	3Y6-83317-00	34- 9	562-84395-00	36- 3	90170-06010	38-21	90209-10224	22-12	90467-21058	4- 7
	31-20	4L0-83318-00	18-16	533-84397-40	36- 6	90170-10219	28-10	90209-18135	13-19		6-12
10W-27420-01	31-19		22-20	1M8-84521-40	37- 3	90170-12060	12-16	90209-22071	2- 6	90467-23067	4- 8
10W-27430-00	31-22	4L0-83321-00	34-10	1M1-84523-60	37- 4	90170-12181	33- 2	90215-12211	12-15	90468-02033	5- 8
120-27433-00	31-23	4Y3-83330-70	34- 5	1M1-84524-60	37- 5	90171-12005	26-16	90215-15200	2-26		5-23
	31-27	460-83350-20	40-11	13W-84710-00	37- 1	90171-14020	28-27	90240-06006	31-10	90468-15020	5-24
4L0-2744E-00	31-34	10W-83371-20	40-12	256-84714-61	37- 2	90176-08040	1- 3	90240-12091	21-19	90468-26048	11- 3
10W-27440-00	31-26	10W-83509-00	35-15	461-84744-00	35-16	90179-06009	6-27	90249-12008	31-14	90480-01141	19-11
10W-27442-01-38	31-28	10W-83510-F0	35- 3	10W-84751-00	37-12	90179-06176	31-15	90250-06013	15-15	90480-01209	9-13
10W-27443-01-38	31-29	10W-83510-G0	35- 3	4L0-84753-00	37- 6	90179-08299	1-15	90280-03017	2-18	90480-12014	4-12
10W-28100-00	17- 7	123-83516-21	36- 7	449-85131-01	37-18	90179-08316	29- 9	90282-04036	15- 4		32-14
33X-28301-50	32-23	5R2-83519-00	35- 8	10W-85540-10	39- 1	90179-12181	2-27	90282-05013	2-24	90480-12053	19- 4
33X-28301-60	32-23	460-83522-00	35-19	8R9-85546-00	39- 2	90179-12244	12-11	90282-05047	2-19		19- 8
10W-28321-00	32- 7	10W-83523-00	35- 9	4L0-85720-00	39-13	90179-12374	11-12	90338-15110	25-17	90480-13197	19- 3
10W-28322-00	32- 8	10W-83524-00	35-10	90101-06288	31-30	90185-08054	17- 5	90338-18122	17- 6		19- 7
10W-28350-21-36	32- 1	437-83525-00	28-37	90101-06291	28-19	90185-12046	21- 9	90340-12059	9- 5	90480-18276	4-15

NUMERICAL INDEX

PART NO.	REF. NO.	PART NO.	REF. NO.	PART NO.	REF. NO.	PART NO.	REF. NO.	PART NO.	REF. NO.	PART NO.	REF. NO.
90480-18277	20- 5	92901-06100	4-17	92906-08100	16-17	93430-10015	31- 7	95811-10035	31-33		
90501-10245	31-13		8- 4		18- 9		31-37	95816-10035	31-18		
90501-10312	38-20		18- 3	92906-08600	18-10	93430-10016	16- 3	95816-10050	31-21		
90501-20568	12- 7		30-15		22-10	93440-15012	11- 9	95826-06010	1- 8		
90506-17328	28-16		35-20		36-19		13-18	95826-08035	22-14		
90506-20221	31- 8		37-10	92906-12100	18-17	93450-17044	2-12	97301-06016	4-16		
90506-35149	31-38	92901-06200	12-19		22-21	93450-27071	23-11		18- 2		
90507-29033	31- 2		16- 8	93101-10001	5-17		23-26		40- 6		
90508-20555	12-24	92901-06600	4-18	93101-12060	16- 1	93450-43072	23- 4	97301-06025	30-14		
90508-26554	15-10		6-22	93102-20143	13-24		23-19	97301-06030	37- 9		
90508-26556	11- 5		6-24	93102-22014	28- 5	93501-04011	22- 4	97301-08012	24- 8		
90508-32553	16- 2		9-11	93103-10113	3- 2	93503-16010	12-21	97301-08014	40-13		
90560-12138	26- 2		31-11	93103-25098	2-15	93505-32002	5- 5	97301-10025	8-12		
90560-15218	28- 2	92901-08100	28-38	93103-28097	2-16	93603-22028	3- 3	97306-06010	14- 8		
90560-23219	28- 8		28-41	93104-14004	12-26		5-20	97306-06012	22-18		
91311-08025	23-15		40-14	93105-45017	26- 6	93604-07141	12-14		32-18		
	23-30	92901-08200	17- 4	93106-20002	26- 5	93604-10011	3-12	97306-06016	32-15		
91401-20015	16- 9	92901-10100	23-34	93109-18020	21- 3	94127-180A8	26-10		35-24		
91401-25012	31-12		27-13	93109-20014	11-13	94130-181E7	28-21	97306-06020	37-15		
91401-30025	21-21	92901-10200	8-14	93110-30013	23- 3	94227-18195	26-11	97306-06022	38-12		
	26-17		27-14		23-18		28-22	97306-06025	6- 8		
91401-30030	28-28	92901-12100	33- 4	93210-07100	5-22	94580-24118	28-24	97306-08016	18- 8		
91810-03014	1-14	92901-12200	21-10	93210-11368	38- 9	94680-24001	28-25	97306-08035	16-16		
91830-21014	10- 5		26-18	93210-12327	14- 6	94701-00204	1- 5		36-18		
91830-22016	9- 3	92902-04100	7-16	93210-16275	4- 3	95301-04700	35-17	97321-06010	13-27		
92501-06010	8- 3	92902-05100	19-14	93210-19123	10-12	95301-05600	5-12	97321-10035	23-33		
92501-06012	13-29		37-20	93210-21276	23-10	95301-06600	12-20	97326-06020	16-13		
92501-06014	6-23	92902-05200	19-15		23-25	95301-06700	31-31	97326-06025	30- 7		
92501-06020	3-13		37-19	93306-00422	15- 3	95301-08600	8-11	97326-08050	22- 8		
92501-06025	3-14	92902-06100	25-12	93306-20212	28-13		28-40	97602-03108	6- 4		
	6-21		39- 5	93306-20418	13-23	95301-08700	28-33	98501-04008	35-21		
92501-06030	9- 9		40- 3	93306-20529	2-13		28-36	98501-05016	5-16		
92501-06045	9- 4	92902-06600	40- 7	93306-30101	26- 4	95302-05600	37-21		19-13		
92501-06075	9-10	92902-12600	21-20	93306-30201	2-22	95304-10800	8-15	98506-04010	35-12		
92501-08010	9- 8	92903-10600	8-13	93306-30203	28- 4	95306-04600	32- 5	98506-05012	36-17		
92502-06016	25-11	92906-04100	35-13	93306-30301	2-23	95306-05600	34-12	98506-05020	38- 3		
	39- 4	92906-04600	35-14	93306-30303	13- 8		35-11		38-15		
92502-06025	40- 2	92906-05100	34-13	93306-30421	2-14	95306-08800	22- 9	98511-04016	7-15		
92506-06012	4-10	92906-05600	34-11	93310-216J2	2-10	95306-10700	31- 4	98706-04010	30- 5		
92506-06030	10- 3	92906-06100	22-19	93310-422L1	2- 7	95306-12600	18-18	98901-04008	5- 8		
	10- 7		30- 8	93311-41530	13- 9		22-22	98906-04012	32- 4		
92506-06035	10- 8		32-16	93317-31529	13-22	95602-10100	21-18	98906-06008	8- 6		
92506-06045	10- 2		32-19	93410-20038	13- 7	95606-06100	38- 8	98906-06020	4- 4		
	10-10		37-16	93410-22039	13-20		38-18				
92901-04100	35-22		38-13	93410-52034	28-12	95702-08100	36-20				
92901-04200	35-18	92906-06600	6- 9	93430-07012	3- 6	95706-10100	31-25				
92901-04600	35-23		14- 9	93430-08036	5-21	95806-10030	31-24				
92901-05100	5-11		35-25		15-18	95811-10025	31-32				

PARTS NAME INDEX

DESCRIPTION	REF. NO.	DESCRIPTION	REF. NO.	DESCRIPTION	REF. NO.
AC MAGNET GENERATOR ASSY .....	33- 1	BOLT .....	16-13	BOLT, union .....	30-11
AIR SCREW SET .....	7-22	* .....	16-16	BOLT, washer based .....	17- 2
ARM, shift .....	16- 6	* .....	18- 2	* .....	17- 3
AXLE, drive .....	13-10	* .....	18- 8	* .....	22-11
AXLE, drive gear .....	14- 1	* .....	21-16	BOLT, wing .....	20- 3
AXLE, main (12T) .....	13- 1	* .....	22- 8	BOLT, with washer .....	6-15
AXLE, wheel .....	26-15	* .....	22-18	* .....	6-29
* .....	28-26	* .....	23-15	* .....	12- 8
BACK MIRROR ASSY .....	29-10	* .....	23-30	* .....	18- 6
BACK MIRROR ASSY (RIGHT) .....	29-11	* .....	23-33	* .....	18-15
BALANCER, wheel (10G) .....	26-12	* .....	24- 8	* .....	21-13
* .....	28-23	* .....	27- 2	* .....	32-21
BALANCER, wheel (20G) .....	26-12	* .....	27-12	* .....	37-14
* .....	28-23	* .....	28-19	BOOT 2 .....	27-11
BALANCER, wheel (30G) .....	28-23	* .....	28-32	BOOT, caliper .....	27-10
BALL .....	5- 5	* .....	28-35	BOOT, master cylinder .....	30-10
* .....	12-21	* .....	28-39	BOSS, clutch .....	12- 2
* .....	22- 4	* .....	29- 8	BOX, battery .....	19- 9
BAND .....	39- 2	* .....	30- 7	BRACKET 2 .....	31-28
BAND, switch cord .....	38- 4	* .....	30-14	BRACKET 3 .....	31-29
* .....	38-11	* .....	31- 3	BRACKET, licence .....	37-12
* .....	39-12	* .....	31-30	BRACKET, master cylinder .....	30- 6
BAND, tool .....	18-13	* .....	32-15	BRACKET, meter .....	35- 8
BAR, shift fork guide 1 .....	15-16	* .....	32-18	BRACKET, seat .....	25- 3
BAR, shift fork guide 2 .....	15-17	* .....	35-24	* .....	25- 4
BAR, tension .....	28-34	* .....	36-18	BRAKE PAD KIT, front .....	27- 5
BATTERY ASSY (12N14-3A) .....	39- 6	* .....	37- 9	BRAKE SHOE COMP. ....	28-15
BEARING .....	15- 3	* .....	37-15	BREED SCREW KIT .....	27- 9
* .....	28-13	* .....	38- 7	BULB (12V 3.4W) .....	35-16
BEARING (B6204CS) .....	13-23	* .....	38-12	BULB (12V-27/8W) .....	37- 2
BEARING (B6205C4) .....	2-13	* .....	38-17	BULB (12V-27W) .....	34- 4
BEARING (B6301) .....	26- 4	* .....	40- 6	* .....	34- 8
BEARING (B6302) .....	2-22	* .....	40-13	BULB (12V-3.4W) .....	36- 7
BEARING (B6302Z) .....	28- 4	BOLT, cap .....	23- 9	BULB, headlight .....	36- 4
BEARING (B6303) .....	2-23	* .....	23-24	BUSH .....	21- 2
BEARING (B6303Z) .....	13- 8	BOLT, flange .....	1- 8	BUSH, rear shock absorber .....	21-15
BEARING (B6304C3) .....	2-14	* .....	22-14	C.D.I. UNIT ASSY .....	39- 1
BEARING, cylindrical .....	2- 7	* .....	31-18	CABLE ADJUST SCREW SET .....	7-21
* .....	2-10	* .....	31-21	CABLE ASSY, throttle & pump .....	29- 6
* .....	13- 9	* .....	31-24	CABLE, clutch .....	29- 7
* .....	13-22	* .....	31-32	CALIPER ASSY (RIGHT) .....	27- 4
BODY ASSY .....	36-13	* .....	31-33	CAMSHAFT .....	28-17
BODY, cap .....	20- 7	BOLT, flasher 1 .....	34- 9	CAP .....	4-20
BOLT .....	4-16	BOLT, stopper .....	15-11	* .....	7-20
* .....	6- 8	BOLT, stud .....	1- 2	CAP 1 .....	38-10
* .....	8-12	* .....	1-12	CAP ASSY .....	24-18
* .....	13-27	* .....	1-13	CAP, cleaner case 1 .....	6-19
* .....	14- 8	* .....	8-10	CAP, radiator .....	4-14

## PARTS NAME INDEX

DESCRIPTION	REF. NO.	DESCRIPTION	REF. NO.	DESCRIPTION	REF. NO.
CAP, reservoir	30- 4	COLLAR	2-17	DAMPER	37- 6
CARBURETOR ASSY 1	7- 1	*	16-14	DAMPER 1	22-17
CASE, air cleaner 1	6-16	*	21- 5	DAMPER 2	35- 7
CASE, chain	21-12	*	21- 6	DAMPER, flasher 1	34-10
CASE, meter lower	35- 2	*	26-13	DAMPER, locating 1	24- 4
CASE, meter upper	35- 1	*	28-29	DAMPER, locating 2	24- 5
CAST WHEEL, front	26- 1	*	28-30	DAMPER, locating 3	24- 6
CAST WHEEL, rear	28- 1	*	35-19	DAMPER, seat	25- 8
CHAIN (DID428 118L)	28-24	*	37-11	DIAPHRAGM, reservoir	30- 3
CHAMBER, air	6-10	COLLAR, body fitting	36-16	DISC, brake (RIGHT)	27- 1
CIRCLIP	2-12	CONNECTOR, suction pipe	9-14	DOUBLE SEAT ASSY	25- 1
*	3- 6	COVER	25-16	DUCT	6-20
*	5-21	COVER, ball race 1	22- 5	ELEMENT, air cleaner	6-18
*	11- 9	COVER, crankcase 1	10- 1	EMBLEM 1	19- 2
*	13- 7	COVER, crankcase 2	10- 4	*	24- 3
*	13-18	COVER, dust	16-10	*	25-19
*	13-20	*	16-12	*	32-24
*	15-18	COVER, footrest	31-17	EMBLEM 2	19- 6
*	16- 3	*	31-20	EMBLEM 5	19-17
*	23- 4	COVER, housing	3-10	FLANGE, spacer	26- 3
*	23-11	COVER, hub dust	26-14	*	28- 3
*	23-19	COVER, kick lever	11-11	FLAP	18-12
*	23-26	COVER, lower	32-20	FLASHER RELAY ASSY	40-11
*	28-12	COVER, oil pump	10- 9	FLOAT	7- 7
*	31- 7	COVER, radiator	4- 9	FORK, shift 1	15-12
*	31-37	COVER, rear footrest	31-23	FORK, shift 2	15-13
CLAMP	9-12	*	31-27	FORK, shift 3	15-14
*	18-14	COVER, seat	25- 2	FRAME COMP.	17- 1
*	37-13	COVER, shift pedal	16-11	FRONT FENDER COMP.	18- 1
CLAMP, hose	6- 7	COVER, socket	36- 6	FRONT FLASHER LIGHT ASSY 1	34- 1
*	6-32	COVER, tail	25-13	FRONT FOOTREST ASSY (L.H.)	31-16
CLIP	4- 7	COWLING ASSY	32- 1	FRONT FOOTREST ASSY (R.H.)	31-19
*	4- 8	CRANK 1	2- 2	FRONT FORK ASSY (L.H.)	23- 1
*	4-22	CRANK 2	2- 3	FRONT FORK ASSY (R.H.)	23-16
*	4-24	CRANKCASE 1	9- 1	FRONT STOP SWITCH ASSY	38- 1
*	5- 4	CRANKCASE 2	9- 2	FUEL COCK ASSY 1	24- 9
*	5-23	CRANKSHAFT ASSY	2- 1	FUEL TANK COMP.	24- 1
*	5-24	CROWN, handle	22- 7	FUSE	39-10
*	5-27	CYLINDER 1	1- 7	FUSE HOLDER ASSY	39- 9
*	6-12	CYLINDER COMP., front fork	23- 7	GASKET	1- 9
*	6-14	*	23-22	*	3-16
*	6-35	CYLINDER KIT, master	30- 2	*	5- 7
*	11- 3	DAMPER	28- 6	*	9- 6
*	20- 9	*	32-11	*	14- 7
*	24-17	*	35- 6	*	24-11
*	28-37	*	35- 9	*	24-12
*	28-42	*	36-14	*	40-10
CLUTCH, meter	26- 7	*	36-15	*	40-16

## PARTS NAME INDEX

DESCRIPTION	REF. NO.	DESCRIPTION	REF. NO.	DESCRIPTION	REF. NO.
GASKET, crankcase cover 1 .....	10- 6	HANDLE, seat .....	25-14	MAIN SWITCH STEERING LOCK .....	40- 5
GASKET, cylinder .....	1-10	HANDLEBAR .....	29- 1	MASTER CYLINDER ASSY .....	30- 1
GASKET, cylinder head 1 .....	1- 6	HEAD, cylinder 1 .....	1- 1	METAL, worm shaft outer .....	5-18
GASKET, exhaust pipe .....	8- 9	HEADLIGHT UNIT ASSY .....	36- 1	MUD GUARD COMP. ....	18-11
GASKET, flasher lens .....	34- 3	HOLDER .....	7-10	MUFFLER ASSY 1 .....	8- 1
*	34- 7	*	9- 7	NEEDLE SET (5GN36) .....	7- 8
GASKET, float chamber .....	7-13	HOLDER 1 .....	1-11	NEEDLE VALVE ASSY .....	7- 4
GASKET, housing cover 2 .....	3-11	HOLDER, brake hose 1 .....	22-15	NEUTRAL SWITCH ASSY .....	40- 9
GASKET, lens .....	37- 4	HOLDER, brake hose 2 .....	30-13	NOZZLE .....	5- 3
GASKET, pump case .....	5-15	HOLDER, cable .....	18- 4	NOZZLE, main .....	7- 9
GASKET, valve seat .....	6- 5	HOLDER, handle upper .....	22-13	NUT .....	1-15
GEAR UNIT ASSY .....	26- 9	HOLDER, lever 1 .....	38- 5	*	2-27
GEAR, 1st wheel (34T) .....	13-11	HOLDER, oil pipe .....	5-26	*	5-12
GEAR, 2nd pinion (16T) .....	13- 5	*	5-28	*	6-27
GEAR, 2nd wheel (29T) .....	13-16	HOLDER, sprocket .....	13-26	*	8-11
GEAR, 3rd wheel (26T) .....	13-13	HOOK 1 .....	31-34	*	11-12
GEAR, 3rd/4th pinion (19T,21T) ..	13- 3	HORN .....	40-12	*	12-11
GEAR, 4th wheel (24T) .....	13-14	HOSE .....	5- 2	*	12-16
GEAR, 5th pinion (23T) .....	13- 2	*	9-15	*	12-20
GEAR, 5th wheel (23T) .....	13-12	*	24-16	*	18-18
GEAR, 6th pinion (24T) .....	13- 4	*	39- 8	*	22- 9
GEAR, 6th wheel (22T) .....	13-15	HOSE, brake 1 .....	30- 9	*	22-22
GEAR, balance wt (43T) .....	2-25	HOUSING, tachometer gear .....	14- 5	*	28-10
GEAR, drive .....	14- 2	IGNITION COIL ASSY .....	40- 1	*	28-33
GEAR, drive (16T,23T) .....	3- 8	IMPELLER SHAFT ASSY .....	3- 1	*	28-36
GEAR, drive (43T) .....	2-20	INNER TUBE COMP.1 .....	23- 6	*	28-40
GEAR, driven .....	14- 3	*	23-21	*	29- 9
GEAR, impeller shaft (25T) .....	3- 4	JET, main (#155) .....	7- 3	*	31- 4
GEAR, kick (23T) .....	11- 2	JET, pilot (# 20) .....	7- 2	*	31-15
GEAR, kick idle (29T) .....	11- 7	JOINT .....	4- 1	*	31-31
GEAR, primary drive (22T) .....	12- 9	*	6-13	*	32- 5
GEAR, pump drive (24T) .....	5-19	JOINT 1 .....	4- 2	*	33- 2
GRAPHIC SET .....	24- 2	JOINT, air cleaner 1 .....	6-31	*	34-12
GRAPHIC SET, cowling .....	32-22	JOINT, carburetor .....	6- 6	*	35-11
GRAPHIC SET, lower cover .....	32-23	JOINT, chain .....	28-25	*	35-17
GRAPHIC SET, tail cover .....	25-18	KEY, straight .....	2-19	*	37-21
GRIP (L.H) .....	29- 5	*	2-24	*	38-21
GRIP (R.H) .....	29- 2	*	15- 4	*	36-11
GROMMET .....	4-12	KEY, woodruff .....	2-18	*	26-16
*	4-15	KICK AXLE ASSY .....	11- 1	*	28-27
*	9-13	KICK CRANK ASSY .....	11-10	NUT, crown .....	1- 3
*	19- 3	LENS, flasher .....	34- 2	*	8-15
*	19- 4	*	34- 6	NUT, fitting 2 .....	22- 6
*	19- 7	LENS, taillight .....	37- 3	NUT, flange .....	31-25
*	19- 8	LEVER 1 .....	38- 6	*	36-20
*	19-11	LEVER 2 .....	38-16	NUT, self-locking .....	17- 5
*	20- 5	LEVER, camshaft .....	28-18	*	21- 9
*	32-14			NUT, u .....	21-18

## PARTS NAME INDEX

DESCRIPTION	REF. NO.	DESCRIPTION	REF. NO.	DESCRIPTION	REF. NO.
NUT, u .....	38- 8	PIN, dowel .....	10- 5	PROTECTOR, muffler 1 .....	8- 5
*	38-18	*	12-14	PULLER, chain 1 .....	28-31
NUT, plate .....	19-16	PIN, float .....	7- 5	PUSH LEVER ASSY .....	12-23
O-RING .....	4- 3	PIN, piston .....	2-11	RACE, ball 1 .....	22- 2
*	5-22	PIN, straight .....	15-15	*	23-32
*	7-12	PIPE .....	7-17	RACE, ball 2 .....	22- 1
*	7-23	*	7-25	*	22- 3
*	10-12	PIPE 1 .....	4- 5	RADIATOR ASSY .....	4-13
*	14- 6	PIPE 2 .....	4- 6	REAR ARM COMP. ....	21- 1
*	23-10	PIPE 3 .....	4-23	REAR FENDER COMP. ....	18- 5
*	23-25	PIPE 7 .....	20-10	REAR FLASHER LIGHT ASSY 1 .....	34- 5
*	38- 9	PIPE, breather .....	4-21	REAR FOOTREST ASSY 1 .....	31-22
OIL LEVEL GAUGE ASSY .....	39-13	PIPE, drain .....	6-33	REAR FOOTREST ASSY 2 .....	31-26
OIL PUMP ASSY .....	5- 1	PIPE, intake manifold .....	6-11	RECTIFIER & REGULATOR ASSY .....	39- 3
OIL SEAL .....	2-15	PIPE, oil 1 .....	5-25	REED VALVE ASSY .....	6- 1
*	2-16	PISTON (0.25MM O/S) .....	2- 8	REED, valve .....	6- 2
*	3- 2	PISTON (0.50MM O/S) .....	2- 8	REFLECTOR, rear 1 .....	37-18
*	5-17	PISTON (STD) .....	2- 8	RETAINER, clutch .....	26- 8
*	11-13	PISTON ASSY, caliper .....	27- 8	RIM, headlight .....	36- 2
*	12-26	PISTON RING SET (1ST O/S) .....	2- 9	RING, leaf .....	29- 4
*	13-24	PISTON RING SET (2ND O/S) .....	2- 9	RING, retaining .....	36- 3
*	16- 1	PISTON RING SET (STD) .....	2- 9	ROD, brake .....	31- 9
*	21- 3	PLATE .....	20- 4	ROD, connecting .....	2- 4
*	23- 3	PLATE 1 .....	19-12	ROD, push 1 .....	12-18
*	23-18	PLATE, adjusting .....	5- 9	ROD, push 2 .....	12-22
*	26- 5	PLATE, brake shoe .....	28-14	ROD, shift .....	16- 7
*	26- 6	PLATE, clutch 1 .....	12- 3	SCREW .....	24-14
*	28- 5	PLATE, cover .....	13-28	*	25-15
PAD .....	32- 9	PLATE, element fitting .....	6-26	*	38-19
*	32-10	PLATE, friction .....	12- 4	SCREW, bind .....	4- 4
PAD, seat .....	25- 6	PLATE, indicator .....	28-20	*	5- 8
*	25- 7	PLATE, pressure 1 .....	12- 6	*	8- 6
PEDAL, brake .....	31- 5	PLATE, push .....	12-17	*	32- 4
PEDAL, shift .....	16- 5	PLATE, side 1 .....	15- 5	SCREW, countersunk .....	15- 6
PIN .....	31-14	PLATE, thrust 1 .....	12- 5	SCREW, flat head .....	30- 5
PIN, clevis .....	21-19	*	12-13	SCREW, hexagon .....	3-15
*	31-10	PLUG .....	17- 6	SCREW, lens fitting .....	37- 5
PIN, cotter .....	16- 9	*	25-17	SCREW, lever fitting .....	24-13
*	21-21	PLUG CAP ASSY .....	40- 4	SCREW, pan head .....	3-13
*	26-17	PLUG, inner tube .....	23-12	*	3-14
*	28-28	*	23-27	*	4-10
*	31-12	PLUG, oil .....	10-11	*	5-16
PIN, crank 1 .....	2- 5	PLUG, screw .....	7-11	*	6-21
PIN, dowel .....	1-14	PLUG, spark (NGK BR8ES) .....	1- 5	*	6-23
*	3- 3	PLUG, straight screw .....	9- 5	*	7-15
*	3-12	PLUNGER, starter .....	7-18	*	8- 3
*	5-20	POINT, neutral .....	15- 7	*	9- 4
*	9- 3	PRIMARY DRIVEN GEAR COMP. ....	12- 1	*	9- 8

## PARTS NAME INDEX

DESCRIPTION	REF. NO.	DESCRIPTION	REF. NO.	DESCRIPTION	REF. NO.
SCREW, pan head	9- 9	SOCKET	36- 5	SWITCH, handle 3 (LEFT)	38- 2
*	9-10	SOCKET CORD ASSY	35-15	TACHOMETER ASSY	35- 4
*	10- 2	SOCKET, pilot light	36- 8	TACHOMETER CABLE ASSY	35-27
*	10- 3	SPACER	11- 6	TAILLIGHT UNIT ASSY	37- 1
*	10- 7	*	26- 2	TANK, oil	20- 1
*	10- 8	*	28- 2	TANK, recovery	4-19
*	10-10	*	28- 8	THERMO UNIT	40-15
*	13-29	SPEED NUT	25- 5	THROTTLE SCREW SET	7-14
*	19-13	SPEEDOMETER ASSY	35- 3	TIRE (2.75-18)	26-10
*	25-11	SPEEDOMETER CABLE ASSY	35-26	TIRE (3.00-18)	28-21
*	35-12	SPINDLE, taper	23-13	TOOL KIT	17- 7
*	35-21	*	23-28	TRIM	32- 3
*	36-17	SPRING, check ball	5- 6	TUBE (2.75-18)	26-11
*	38- 3	SPRING, compression	12- 7	*	28-22
*	38-15	*	31-13	TUBE, outer 1	23- 2
*	39- 4	*	38-20	TUBE, outer 2	23-17
*	40- 2	SPRING, front fork	23- 8	TUBE, throttle guide	29- 3
SCREW, pan head with washer	6- 4	*	23-23	UNDER BRACKET COMP.	23-31
SCREW, rim adjusting	36- 9	SPRING, reflector	36-12	VALVE, throttle 1	7-19
SCREW, with washer	19-10	SPRING, screw	36-10	WASHER	2- 6
SEAL	6-17	SPRING, tension	28-16	*	13-19
*	6-25	*	31- 2	*	19-15
*	6-30	*	31- 8	*	22-12
*	6-34	*	31-38	*	27- 3
SEAL, cock	24-10	SPRING, throttle valve	7-24	*	28- 9
SEAL, dust	23- 5	SPRING, torsion	11- 5	*	37- 7
*	23-20	*	12-24	*	37-19
SEAL, guard	21- 4	*	15-10	*	40- 7
*	21-11	*	16- 2	WASHER, conical spring	12-12
SEAT LEVER ASSY	25-10	SPROCKET, drive (16T)	13-25	WASHER, lock	2-26
SEAT LOCK ASSY	25- 9	SPROCKET, driven (46T)	28- 7	*	12-15
SEGMENT	15- 2	STAND, main	31-35	WASHER, needle valve	7- 6
SHAFT	3- 7	STAND, side	31- 1	WASHER, plain	8-14
SHAFT, main stand	31-36	STAY 1	32-12	*	12-19
SHAFT, pivot	21- 8	STAY 2	32-13	*	16- 8
SHAFT, worm	5-13	STAY, flasher 1	18-16	*	17- 4
SHIFT CAM ASSY	15- 1	*	22-20	*	21-10
SHIFT SHAFT ASSY	16- 4	STAY, headlight	22-16	*	26-18
SHIM	21- 7	STAY, leg shield (L.H)	32- 7	*	27-14
SHIM (0.3T)	5-10	STAY, leg shield (R.H)	32- 8	*	35-18
SHIM (0.5T)	5-10	STAY, rear	18- 7	WASHER, plate	1- 4
SHIM (1.0T)	5-10	STAY, side cover 1	20- 6	*	3- 5
SHIM, caliper	27- 6	STOP SWITCH ASSY	40- 8	*	3- 9
SHOCK ABSORBER ASSY, rear	21-14	STOPPER LEVER ASSY	15- 9	*	4-11
SIDE COVER 1	19- 1	STOPPER, main stand	8- 8	*	4-18
SIDE COVER 3	19- 5	STOPPER, reed valve	6- 3	*	5-14
SILENCER, exhaust	8- 2	SUPPORT, pad	27- 7	*	6- 9
SILENCER, intake 2	6-28	SWITCH, handle 2	38-14	*	6-22

PARTS NAME INDEX

DESCRIPTION	REF. NO.	DESCRIPTION	REF. NO.	DESCRIPTION	REF. NO.
WASHER, plate .....	6-24	WASHER, spring .....	19-14		
*	8- 7	*	22-19		
*	8-13	*	22-21		
*	9-11	*	23-34		
*	9-16	*	25-12		
*	11- 4	*	27-13		
*	11- 8	*	28-38		
*	12-25	*	28-41		
*	13- 6	*	30- 8		
*	13-17	*	30-15		
*	13-21	*	32-16		
*	14- 4	*	32-19		
*	14- 9	*	33- 4		
*	15- 8	*	34-13		
*	16-15	*	35-13		
*	18-10	*	35-20		
*	20- 2	*	35-22		
*	21-17	*	37-10		
*	21-20	*	37-16		
*	22-10	*	37-20		
*	23-14	*	38-13		
*	23-29	*	39- 5		
*	24-15	*	40- 3		
*	28-11	*	40-14		
*	30-12	WATER TEMPERATURE ASSY .....	35- 5		
*	31- 6	WEIGHT 1 .....	2-21		
*	31-11	WINDSHIELD .....	32- 2		
*	32- 6	WIRE HARNESS ASSY .....	39-11		
*	32-17	WIRE, plus lead .....	39- 7		
*	33- 3				
*	34-11				
*	35-14				
*	35-23				
*	35-25				
*	36-19				
*	37- 8				
*	37-17				
WASHER, special .....	24- 7				
*	35-10				
WASHER, spring .....	4-17				
*	5-11				
*	7-16				
*	8- 4				
*	12-10				
*	16-17				
*	18- 3				
*	18- 9				
*	18-17				

# **INDIVIDUAL SPEC.**



**FOR HONGKONG**

FIG. 41 COWLING 1

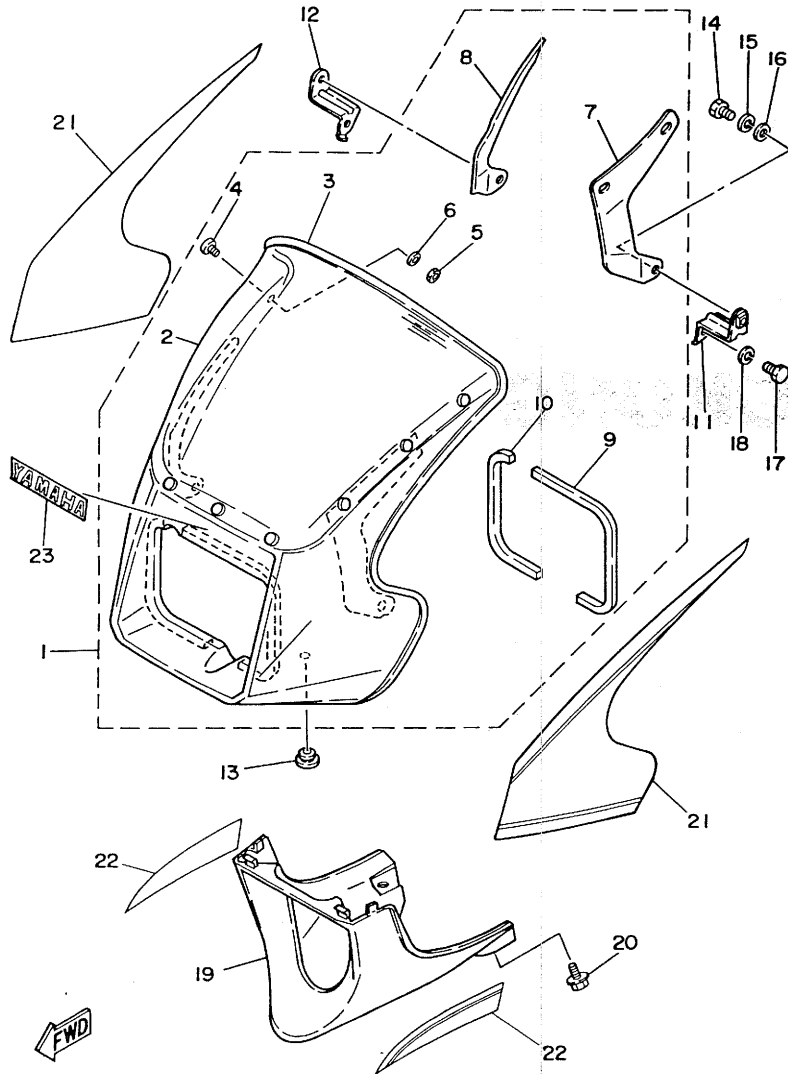

10W600-3410

REF. NO.	PART NO.	DESCRIPTION	Q'TY	REMARKS
1	10W-28350-11-36	COWLING ASSY	1	clean white
2	10W-28381-10	.WINDSHIELD	1	
3	10W-28376-00	.TRIM	1	
4	98906-04012	.SCREW, bind	9	
5	95306-04600	.NUT	9	
6	90201-047A2	.WASHER, plate	9	
7	10W-28321-00	.STAY, leg shield (L.H)	1	
8	10W-28322-00	.STAY, leg shield (R.H)	1	
9	10W-28378-00	.PAD	1	
10	10W-28378-10	.PAD	1	
11	10W-28356-01	STAY 1	1	
12	10W-28357-01	STAY 2	1	
13	90480-12014	GROMMET	2	
14	97306-06016	BOLT	2	
15	92906-06100	WASHER, spring	2	
16	90201-06059	WASHER, plate	2	
17	97306-06012	BOLT	2	
18	92906-06100	WASHER, spring	2	
19	10W-28385-00-36	COVER, lower	1	clean white
20	90119-06056	BOLT, with washer	2	
21	33X-28390-00	GRAPHIC SET, cowling	1	UR for cpr
	33X-28390-10	GRAPHIC SET, cowling	1	UR for nyb
22	33X-28301-50	GRAPHIC SET, lower cover	1	UR for cpr
	33X-28301-60	GRAPHIC SET, lower cover	1	UR for nyb
23	3L8-2118E-01	EMBLEM 1	1	

FIG. 42 EXHAUST

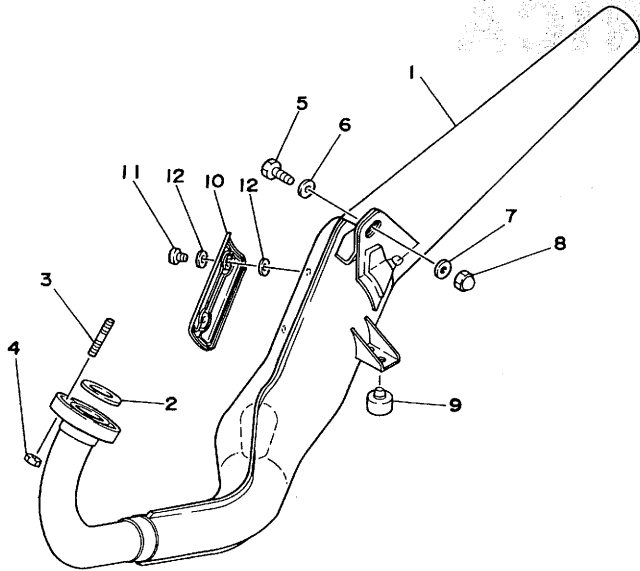

REF. NO.	PART NO.	DESCRIPTION	Q'TY	REMARKS
1	10W-14711-00	MUFFLER 1	1	
2	152-14613-00	GASKET, exhaust pipe	1	
3	90116-08042	BOLT, stud	2	
4	95301-08600	NUT	2	
5	97301-10025	BOLT	1	
6	92903-10600	WASHER, plate	1	
7	92901-10200	WASHER, plain	1	
8	95304-10800	NUT, crown	1	
9	371-27114-00	STOPPER, main stand	1	
10	10W-14718-00	PROTECTOR, muffler 1	1	
11	98906-06008	SCREW, bind	2	
12	90202-06010	WASHER, plate	4	



**FOR S.AFRICA**

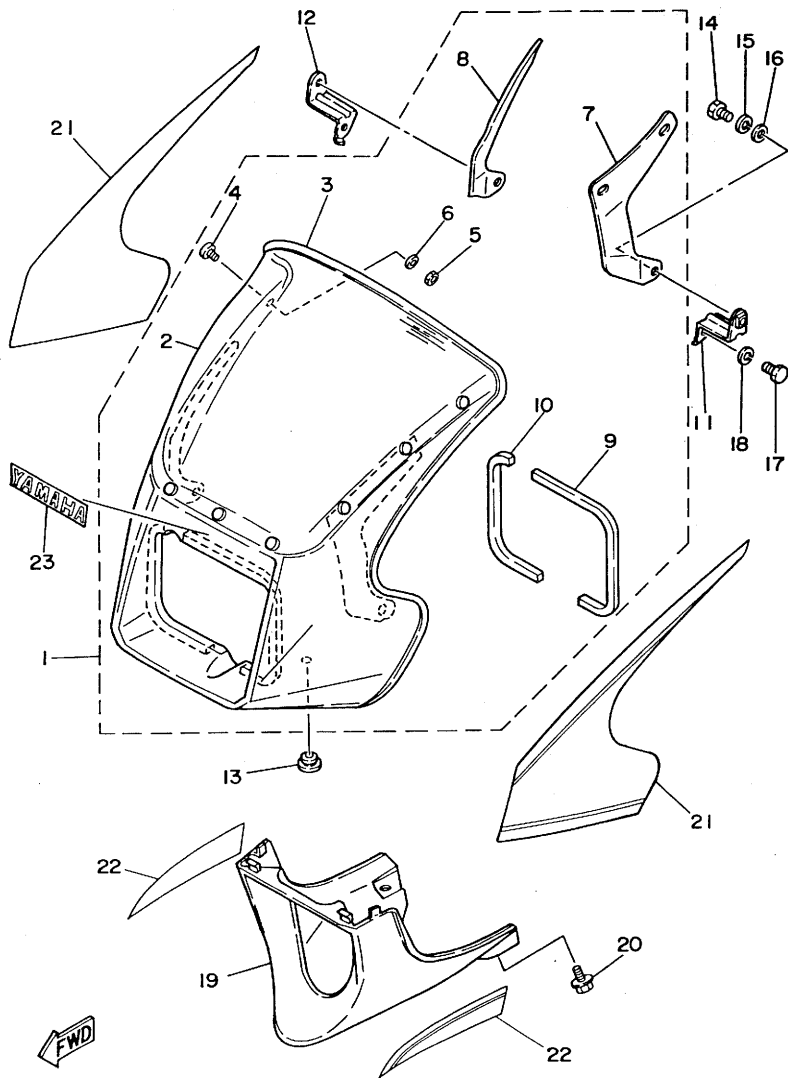

10W600-3410

FIG. 44 COWLING 1

REF. NO.	PART NO.	DESCRIPTION	Q'TY	REMARKS
1	10W-28350-11-36	COWLING ASSY	1	clean white
2	10W-28381-10	.WINDSHIELD	1	
3	10W-28376-00	.TRIM	1	
4	98906-04012	.SCREW, bind	9	
5	95306-04600	.NUT	9	
6	90201-047A2	.WASHER, plate	9	
7	10W-28321-00	.STAY, leg shield (L.H)	1	
8	10W-28322-00	.STAY, leg shield (R.H)	1	
9	10W-28378-00	.PAD	1	
10	10W-28378-10	.PAD	1	
11	10W-28356-01	STAY 1	1	
12	10W-28357-01	STAY 2	1	
13	90480-12014	GROMMET	2	
14	97306-06016	BOLT	2	
15	92906-06100	WASHER, spring	2	
16	90201-06059	WASHER, plate	2	
17	97306-06012	BOLT	2	
18	92906-06100	WASHER, spring	2	
19	10W-28385-00-36	COVER, lower	1	clean white
20	90119-06056	BOLT, with washer	2	
21	33X-28390-00	GRAPHIC SET, cowling	1	UR for cpr
	33X-28390-10	GRAPHIC SET, cowling	1	UR for nyb
22	33X-28301-50	GRAPHIC SET, lower cover	1	UR for cpr
	33X-28301-60	GRAPHIC SET, lower cover	1	UR for nyb
23	3L8-2118E-01	EMBLEM 1	1	

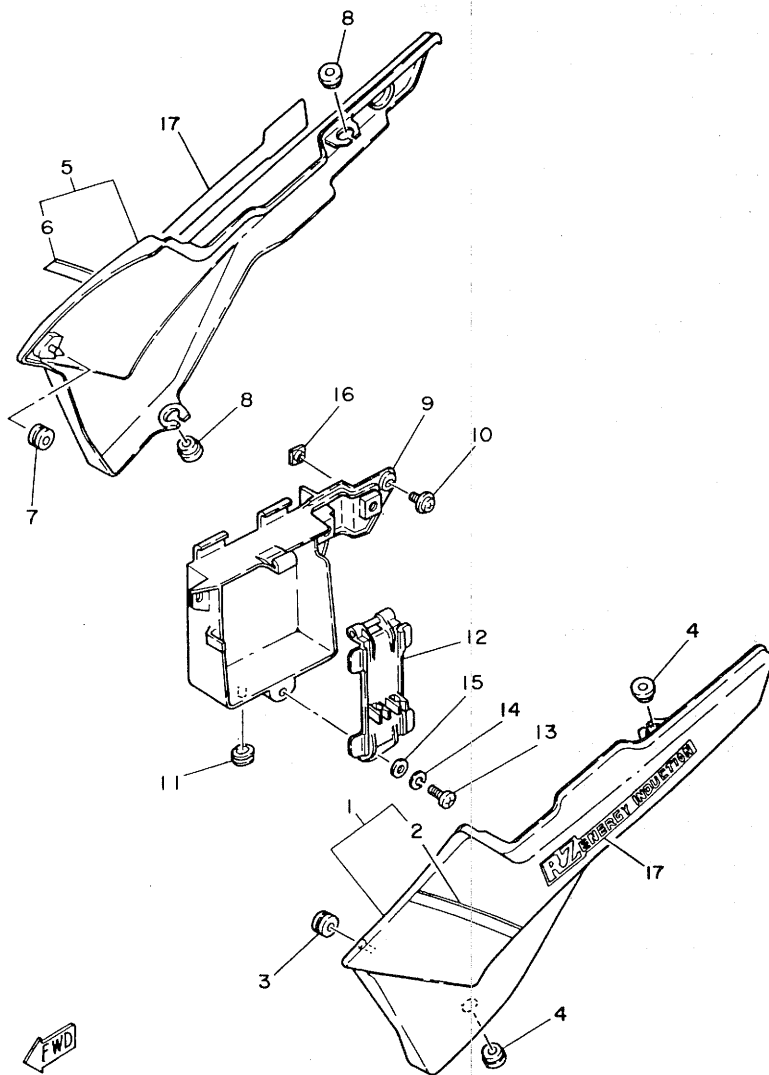

10W600-3430

FIG. 43 SIDE COVER

REF. NO.	PART NO.	DESCRIPTION	Q'TY	REMARKS
1	10W-W2175-00-1X	SIDE COVER 1	1	UR chappy red/white
	10W-W2175-00-2X	SIDE COVER 1	1	UR new yamaha black/whi
2	33X-21781-00	.EMBLEM 1	1	UR chappy red/ white
	33X-21781-10	.EMBLEM 1	1	UR new yamaha black/whi
3	90480-13197	GROMMET	1	
4	90480-12053	GROMMET	2	
5	10W-W2173-00-1X	SIDE, cover 3	1	UR chappy red/ white
	10W-W2173-00-2X	SIDE, cover 3	1	UR new yamaha black/whi
6	33X-21782-00	.EMBLEM 2	1	UR chappy red/white
	33X-21782-10	.EMBLEM 2	1	UR new yamaha black/whi
7	90480-13197	GROMMET	1	
8	90480-12053	GROMMET	2	
9	10W-2177G-00	BOX, battery	1	
10	90159-06059	SCREW, with washer	2	
11	90480-01141	GROMMET	1	
12	4L0-21543-01	PLATE 1	1	
13	98501-05016	SCREW, pan head	1	
14	92902-05100	WASHER, spring	1	
15	92902-05200	WASHER	1	
16	4G0-21736-00	NUT, plate	2	
17	33X-21785-00	EMBLEM 5	2	UR chappy red/white
	33X-21785-10	EMBLEM 5	2	UR new yamaha black/whi

FIG. 46 TAILLIGHT

REF. NO.	PART NO.	DESCRIPTION	Q'TY	REMARKS
1	4L0-84710-40	TAILLIGHT UNIT ASSY	1	
2	4L0-84711-40	.BASE, taillight	1	
3	1M1-84523-60	.GASKET, lens	1	
4	1M8-84521-40	.LENS, taillight	1	
5	1M1-84524-60	.SCREW, lens fitting	2	
6	1A2-84718-40	.GROMMET	1	
7	*	BULB (12V-21/5W)	1	LM
8	4L0-84753-00	DAMPER	1	
9	90209-08125	WASHER	2	
10	90201-083A0	WASHER, plate	4	
11	97301-06030	BOLT	2	
12	92901-06100	WASHER, spring	2	
13	90387-061G0	COLLAR	2	
14	10W-84751-00	BRACKET, licence	1	
15	90464-16021	CLAMP	1	
16	90119-06056	BOLT, with washer	2	
17	97306-06020	BOLT	2	
18	92906-06100	WASHER, spring	2	
19	90201-062A8	WASHER, plate	2	
20	449-85131-01	REFLECTOR, rear 1	1	
21	92902-05200	WASHER	1	
22	92902-05100	WASHER, spring	1	
23	95302-05600	NUT	1	

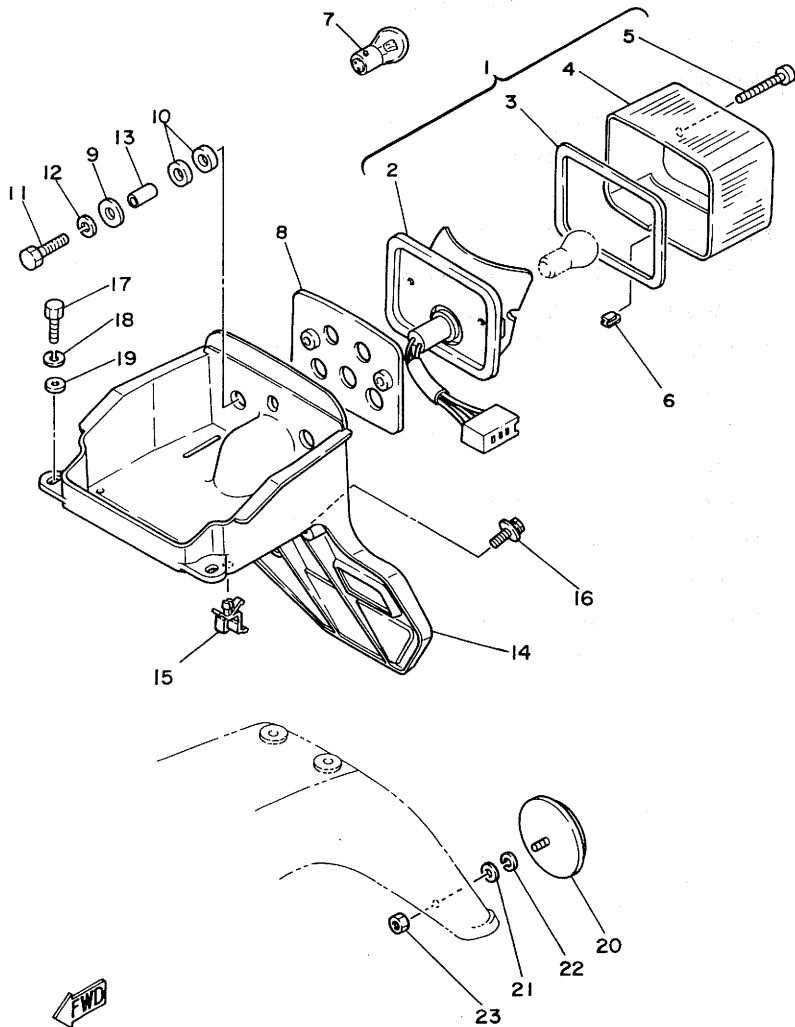

FWD  
10W351-4370

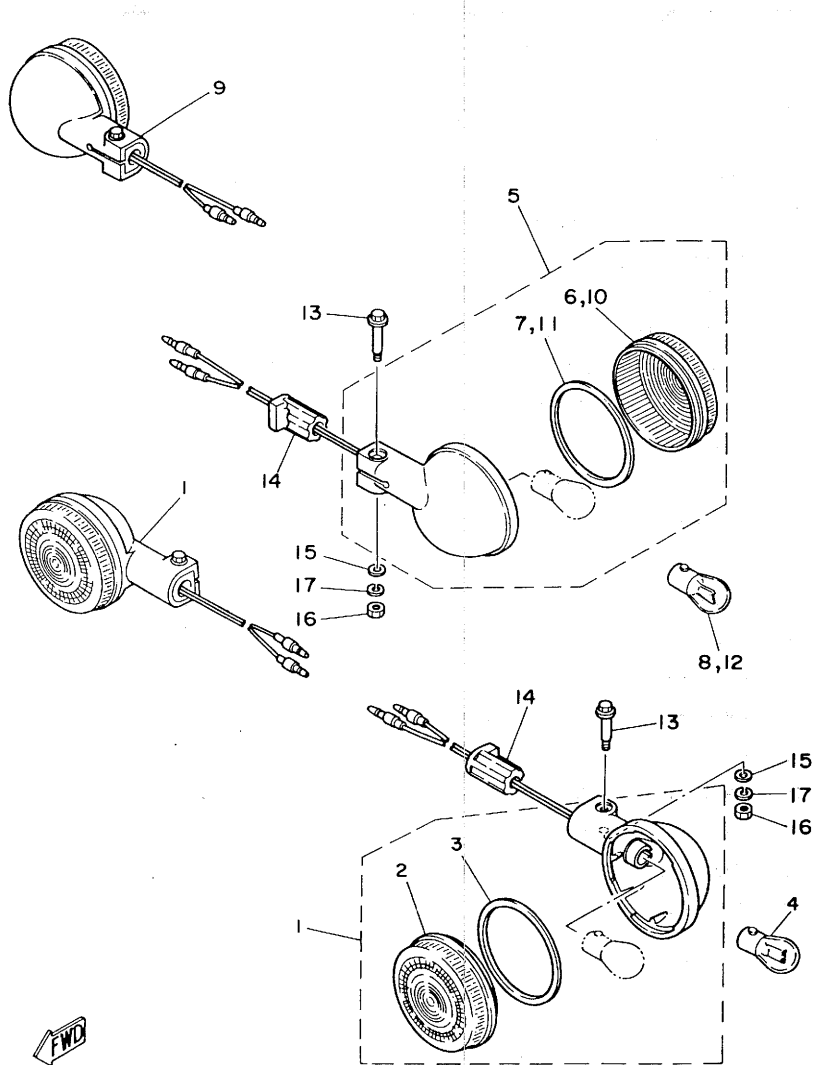

10W300-2340

FIG. 45 FLASHER LIGHT

REF. NO.	PART NO.	DESCRIPTION	Q'TY	REMARKS
1	4L0-83310-40	FRONT FLASHER LIGHT ASSY 1	2	
2	3Y6-83312-00	.LENS, flasher	1	
3	3Y6-83313-00	.GASKET, flasher lens	1	
4	*	.BULB, flasher (12V-21W)	1 LM	
5	4L0-83330-40	REAR FLASHER LIGHT ASSY 1	1	
6	4L0-83332-00	.LENS, flasher	1	
7	3Y6-83313-00	.GASKET, flasher lens	1	
8	*	.BULB, flasher (12V-21W)	1 LM	
9	4L0-83340-40	REAR FLASHER LIGHT ASSY	1	
10	4L0-83332-00	.LENS, flasher	1	
11	3Y6-83313-00	.GASKET, flasher lens	1	
12	*	.BULB, flasher (12V-21W)	1 LM	
13	3Y6-83317-00	BOLT, flasher 1	4	
14	4L0-83321-00	DAMPER, flasher 1	4	
15	92906-05600	WASHER, plate	4	
16	95306-05600	NUT	4	
17	92906-05100	WASHER, spring	4	

FIG. 47 ELECTRICAL 2

REF. NO.	PART NO.	DESCRIPTION	Q'TY	REMARKS
1	2K7-82310-10	IGNITION COIL ASSY	1	
2	92502-06025	SCREW, pan head	2	
3	92902-06100	WASHER, spring	2	
4	5R2-82370-20	PLUG CAP ASSY	1	UR with noise suppresso
	117-82370-20	PLUG CAP ASSY	1	UR
5	31K-82501-30	MAIN SWITCH STEERING LOCK	1	
6	97301-06016	BOLT	2	
7	92902-06600	WASHER	2	
8	5R2-82530-00	STOP SWITCH ASSY	1	
9	341-82540-01	NEUTRAL SWITCH ASSY	1	
10	341-82543-00	.GASKET	1	
11	5Y3-83350-20	FLASHER RELAY ASSY	1	
12	10W-83371-20	HORN	1	
13	97301-08014	BOLT	1	
14	92901-08100	WASHER, spring	1	
15	5R2-83591-00	THERMO UNIT	1	
16	90430-10164	GASKET	1	

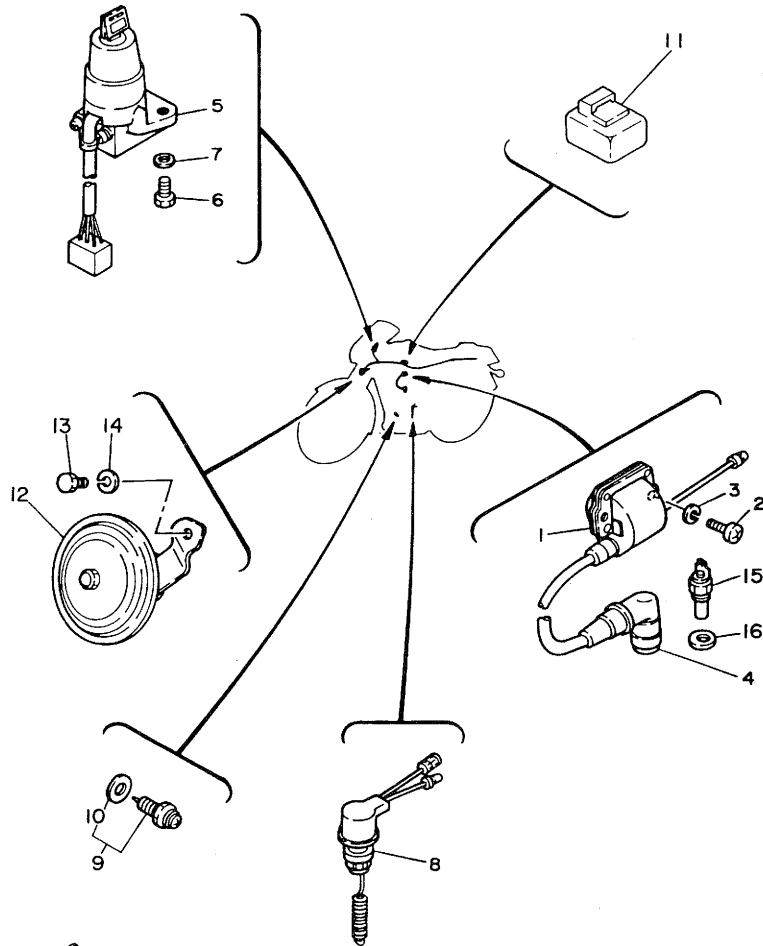

  
10W351-4400



# **INDEX**

**(INDIVIDUAL SPEC.)**

NUMERICAL INDEX

PART NO.	REF. NO.	PART NO.	REF. NO.	PART NO.	REF. NO.	PART NO.	REF. NO.	PART NO.	REF. NO.
10W-W2173-00-1X	43- 5	117-82370-20	47- 4	90480-12053	43- 4				
10W-W2173-00-2X	43- 5	5R2-82370-20	47- 4		43- 8				
10W-W2175-00-1X	43- 1	31K-82501-30	47- 5	90480-13197	43- 3				
10W-W2175-00-2X	43- 1	5R2-82530-00	47- 8		43- 7				
152-14613-00	42- 2	341-82540-01	47- 9	92502-06025	47- 2				
10W-14711-00	42- 1	341-82543-00	47-10	92901-06100	46-12				
10W-14718-00	42-10	4L0-83310-40	45- 1	92901-08100	47-14				
3L8-2118E-01	41-23	3Y6-83312-00	45- 2	92901-10200	42- 7				
	44-23	3Y6-83313-00	45- 3	92902-05100	43-14				
4L0-21543-01	43-12		45- 7		46-22				
460-21736-00	43-16		45-11	92902-05200	43-15				
10W-21776-00	43- 9	3Y6-83317-00	45-13		46-21				
33X-21781-00	43- 2	4L0-83321-00	45-14	92902-06100	47- 3				
33X-21781-10	43- 2	4L0-83330-40	45- 5	92902-06600	47- 7				
33X-21782-00	43- 6	4L0-83332-00	45- 6	92903-10600	42- 6				
33X-21782-10	43- 6		45-10	92906-05100	45-17				
33X-21785-00	43-17	4L0-83340-40	45- 9	92906-05600	45-15				
33X-21785-10	43-17	5Y3-83350-20	47-11	92906-06100	41-15				
371-27114-00	42- 9	10W-83371-20	47-12		41-18				
33X-28301-50	41-22	5R2-83591-00	47-15		44-15				
	44-22	1M8-84521-40	46- 4		44-18				
33X-28301-60	41-22	1M1-84523-60	46- 3		46-18				
	44-22	1M1-84524-60	46- 5	95301-08600	42- 4				
10W-28321-00	41- 7	4L0-84710-40	46- 1	95302-05600	46-23				
	44- 7	4L0-84711-40	46- 2	95304-10800	42- 8				
10W-28322-00	41- 8	1A2-84718-40	46- 6	95306-04600	41- 5				
	44- 8	10W-84751-00	46-14		44- 5				
10W-28350-11-36	41- 1	4L0-84753-00	46- 8	95306-05600	45-16				
	44- 1	449-85131-01	46-20	97301-06016	47- 6				
10W-28356-01	41-11	90116-08042	42- 3	97301-06030	46-11				
	44-11	90119-06056	41-20	97301-08014	47-13				
10W-28357-01	41-12		44-20	97301-10025	42- 5				
	44-12		46-16	97306-06012	41-17				
10W-28376-00	41- 3	90159-06059	43-10		44-17				
	44- 3	90201-047A2	41- 6	97306-06016	41-14				
10W-28378-00	41- 9		44- 6		44-14				
	44- 9	90201-06059	41-16	97306-06020	46-17				
10W-28378-10	41-10		44-16	98501-05016	43-13				
	44-10	90201-062A8	46-19	98906-04012	41- 4				
10W-28381-10	41- 2	90201-083A0	46-10		44- 4				
	44- 2	90202-06010	42-12	98906-06008	42-11				
10W-28385-00-36	41-19	90209-08125	46- 9						
	44-19	90387-061G0	46-13						
33X-28390-00	41-21	90430-10164	47-16						
33X-28390-00	44-21	90464-16021	46-15						
33X-28390-10	41-21	90480-01141	43-11						
	44-21	90480-12014	41-13						
2K7-82310-10	47- 1		44-13						