



YAMAHA

PARTS CATALOGUE

LB80 II H (5R4)

SOUTH AFRICA

115R4-664E1

A2

FOREWORD

This Parts Catalogue is related to the parts in use for the Yamaha LB80IIH (5R4).
When you are ordering replacement parts for the LB80IIH (5R4), refer to this Parts Catalogue and quote both part numbers and part names correctly.

1. Modifications or additions which have been made after issue of the Parts Catalogue will be announced in the Yamaha Parts News.
It is advisable that according to the Yamaha Parts News you make necessary corrections to the Parts Catalogue on hand to keep it up-to-date.

2. Abbreviations

The following abbreviations are used in this Parts Catalogue.

- U.R. Use size (thickness) and/or number as required.
- U.N. Use as many as you need.
- A.P. Alternate Parts
- L.M. Local Made
- F# Frame No. (Applicable machine No.)

3. The parts marked with (*) in the parts number column of this Catalogue are not supplied with by Yamaha, those have to be found locally.
4. Parts, which are to be supplied in the form of assemblies, are listed with an indentation of one letter's space, and a dot (.) is put against the name of each part.

EXAMPLE
 CARBURETOR ASS'Y
 .JET, pilot
 .NOZZLE, main

5. Indication of No. of constituent parts for assembly

The numeral appearing to the right of each constituent part under the description indicates the quantity of such parts for each individual assembly unit.

EXAMPLE

Part No.	Description	Q'ty	Remarks
2F5-83310-60	FRONT FLASHER LIGHT ASS'Y	2	
115-83311-60	. BULB (6V-18W)	1	
1M1-83309-60	. REFLECTOR	1	

6. Initial Serial No. and Color Code

(A) Frame Serial No.	5R4-0000101~ and following
(B) Engine Serial No.	5R4-0000101~ and following

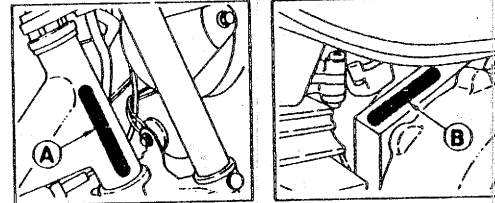

Color Code	Color Name	Abbreviate
E1	Chappy Red	CPR
L3	Competition Light Green	CLG
1A	New White	NW
26	Competition Yellow	CPY
29	Candy Blue	CB

7. Applicable colors of graphics are represented in the "Remarks" column by the letter(s) appropriately picked out of the full word(s) showing such colors.

EXAMPLE

Part No.	Description	Q'ty	Remarks
2N4-24110-00-X5	FUEL TANK COMP.	1	MAXIM RED
3J1-24240-10	. GRAPHIC, fuel tank set	1	for MXR

CONTENTS

ENGINE

Cylinder Head · Cylinder	B2
Crankshaft · Piston	B3
C.D.I. Magneto	B4
Oil Pump	B5
Intake	B6
Carburetor	B7 ~ B8
Exhaust	B9
Crankcase	B10
Crankcase Cover	B11
Kick Starter	B12
Clutch	B13 ~ B14
Transmission	B15
Shift Cam · Fork	C2
Shift Shaft · Pedal	C3

CHASSIS

Frame · Tool	C4 ~ C5
Front Fender · Rear Fender	C6
Oil Tank	C7
Rear Arm · Suspension	C8
Steering	C9
Front Fork	C10 ~ C11
Fuel Tank	C12
Seat	C13
Carrier	C14
Front Wheel	C15 ~ D2
Rear Wheel	D3 ~ D4
Handlebar · Cable	D5
Stand · Footrest	D6

Flasher Light	D7
Meter	D8
Headlight	D9
Taillight	D10
Electrical 1	D11 ~ D12
Handle Switch · Lever	D13

REPAIR KIT

Repair Kit	D14
------------------	-----

INDEX

Numerical Index	M1 ~ M3
Parts Name Index	M12 ~ M16

FIG. 1 CYLINDER HEAD. CYLINDER

REF. NO.	PART NO.	DESCRIPTION	Q'TY	REMARKS
1	527-11111-00-94	HEAD, cylinder 1	1	al chrome
2	1T9-11161-00	ABSORBER 1	4	
3	1F5-11181-00	GASKET, cylinder head 1	1	
4	94701-00040	PLUG, spark (NGK B7HS)	1	
5	4F7-11311-00	CYLINDER 1	1	
6	1F5-11162-00	ABSORBER 2	2	
7	440-11351-00	GASKET, cylinder	1	
8	90116-06100	BOLT, stud	4	
9	95301-06600	NUT	4	
10	92901-06200	WASHER, Plain	4	

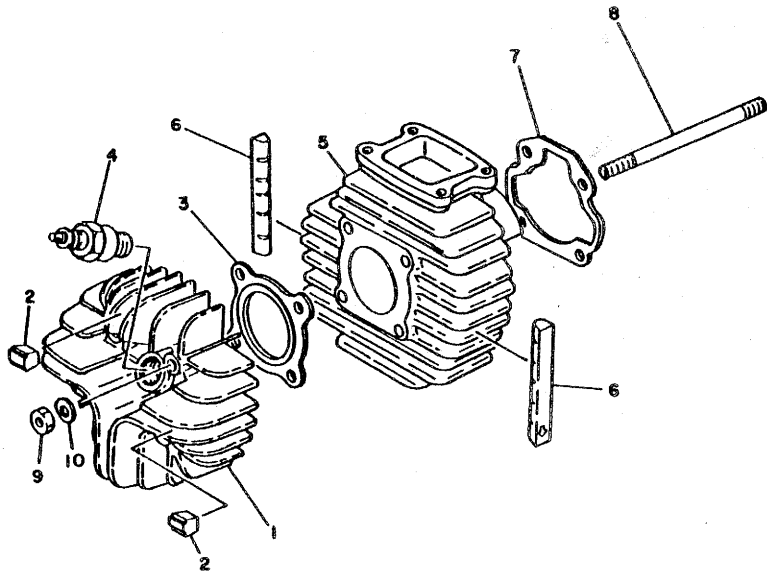

B2

FIG. 2 CRANKSHAFT.PISTON

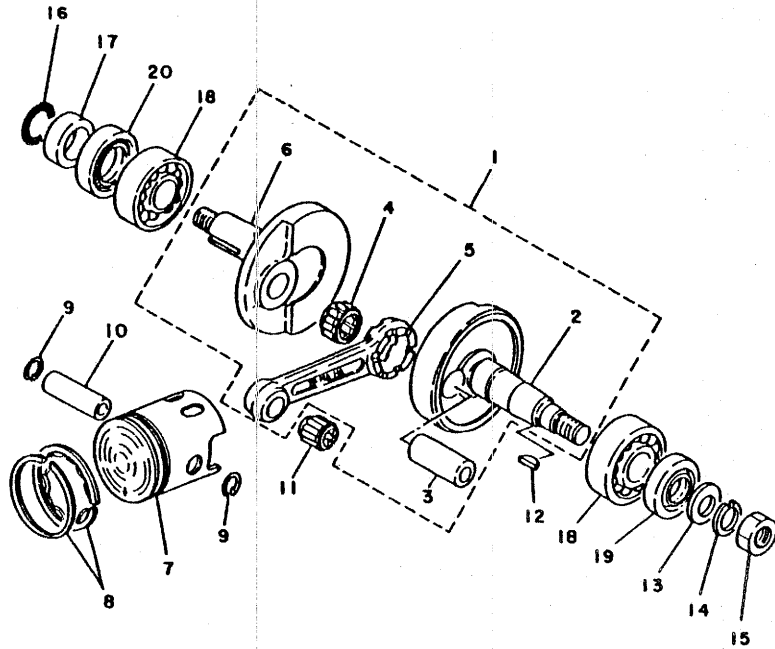

REF. NO.	PART NO.	DESCRIPTION	Q'TY	REMARKS
1	527-11400-02	CRANKSHAFT ASSY	1	
2	527-11412-03	•CRANK 1	1	
3	257-11681-00	•PIN, crank 1	1	
4	93310-41809	•BEARING, cylindrical	1	
5	538-11651-01	•ROD, connecting	1	
6	527-11422-01	•CRANK 2	1	
7	367-11631-11-96	PISTON (STD)	1	UR
	367-11631-11-98	PISTON (STD)	1	UR
	367-11635-11	PISTON (1ST O/S 0.25MM)	1	AP
	367-11636-11	PISTON (2ND O/S 0.50MM)	1	AP
8	367-11610-00	PISTON RING SET (STD)	1	
	367-11610-10	PISTON RING SET (1ST O/S)	1	AP
	367-11610-20	PISTON RING SET (2ND O/S)	1	AP
9	93450-13022	CIRCLIP	2	
10	527-11633-00	PIN, Piston	1	
11	93310-11268	BEARING, cylindrical	1	
12	90280-03017	KEY, woodruff	1	
13	92901-12600	WASHER, Plate	1	
14	92901-12100	WASHER, sPring	1	
15	90170-12215	NUT	1	
16	93210-18023	O-RING	1	
17	90387-20163	COLLAR	1	
18	93306-20418	BEARING (B6204CS)	2	
19	93102-20009	OIL SEAL	1	
20	93103-28011	OIL SEAL	1	



B3

FIG. 3 C.D.I MAGNETO

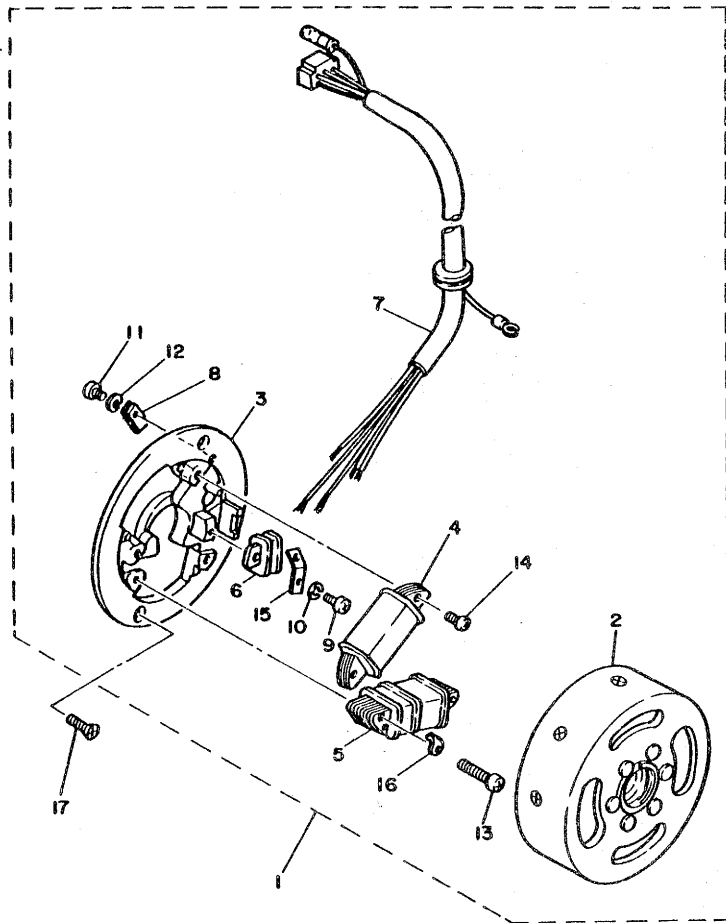

REF. NO.	PART NO.	DESCRIPTION	Q'TY	REMARKS
1	3E1-85500-M1	C.D.I. MAGNETO ASSY	1	
2	4F8-85550-M0	ROTOR ASSY	1	
3	3E1-85561-M1	BASE, magneto	1	
4	3T5-85520-M1	COIL, charge	1	
5	4A5-81313-M5	COIL, lighting	1	
6	4U5-85580-M0	COIL, Pulser	1	
7	3E1-8131X-M2	CORD ASSY	1	
8	90461-05036	CLAMP	1	
9	98503-04010	SCREW, Pan head	1	
10	92901-04100	WASHER, spring	1	
11	98501-04006	SCREW, Pan head	1	
12	92901-04100	WASHER, spring	1	
13	98511-04025	SCREW, Pan head	2	
14	98501-04012	SCREW, Pan head	2	
15	2T4-85568-M1	TERMINAL, earth 1	1	
16	2T4-85569-M1	TERMINAL, earth 2	1	
17	98701-05016	SCREW, flat head	2	

B4

FIG. 6 CARBURETOR

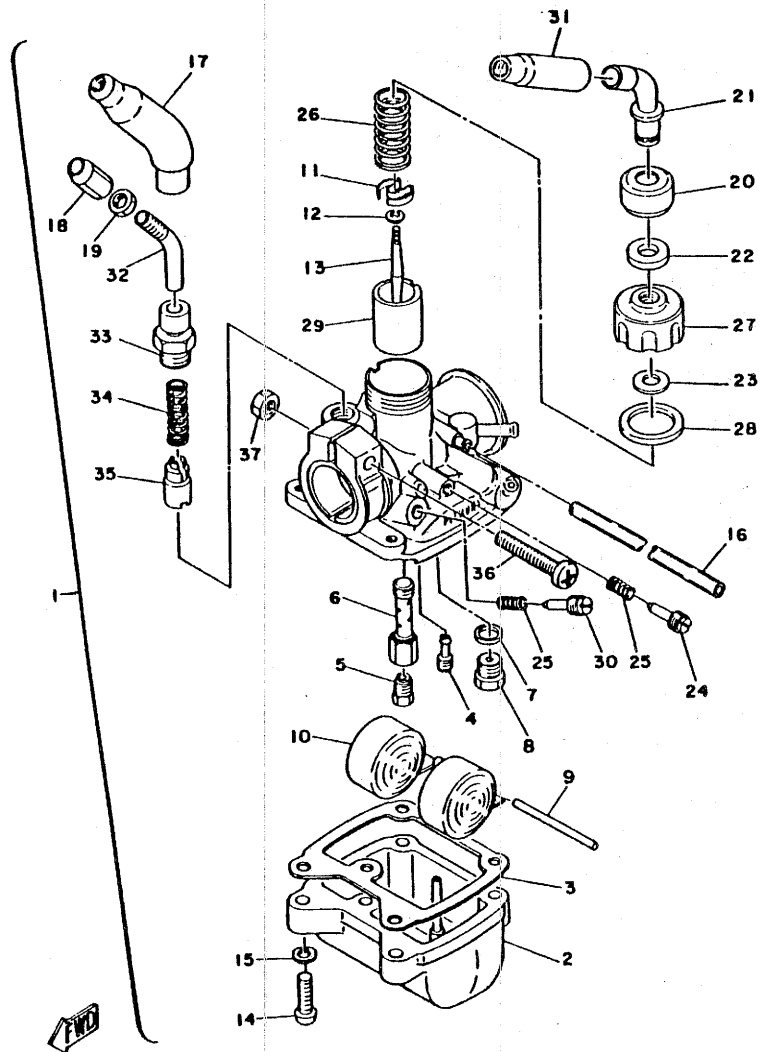

REF. NO.	PART NO.	DESCRIPTION	Q'TY	REMARKS
1	4F7-14101-00	CARBURETOR ASSY 1	1	
2	2T5-14181-05	•BODY, float chamber 1	1	
3	127-14184-00	•GASKET, float chamber	1	
4	193-14142-17	•JET, Pilot (#17.5)	1	
5	127-14143-18	•JET, main (#090)	1	UR
	127-14143-19	•JET, main (#095)	1	UR
	127-14143-20	•JET, main (#100)	1	UR
6	127-14141-18	•NOZZLE, main	1	
7	127-14195-00	•WASHER, needle valve	1	
8	517-14190-12	•NEEDLE VALVE ASSY	1	
9	127-14186-00	•PIN, float	1	
10	2E9-14185-00	•FLOAT	1	
11	296-14136-00	•SEAT, sPring	1	
12	127-14137-00	•CLIP	1	
13	353-14116-02	•NEEDLE	1	
14	98501-04018	•SCREW, Pan head	4	
15	92902-04100	•WASHER, sPring	4	
16	1M2-14196-00	•PIPE	1	
17	1R0-14169-00	•CAP	1	
18	432-14124-00	•SCREW, cable adjusting	1	
19	127-14161-00	•NUT, cable adjusting	1	
20	1M1-14169-00	•CAP	1	
21	2T8-14155-00	•GUIDE, cable	1	
22	509-14198-00	•GASKET	1	
23	341-14952-00	•WASHER	1	
24	102-14122-00	•SCREW, throttle	1	
25	127-14134-00	•SPRING, air adjusting	2	
26	127-14131-00	•SPRING, throttle valve	1	

B7

FIG. 6 CARBURETOR

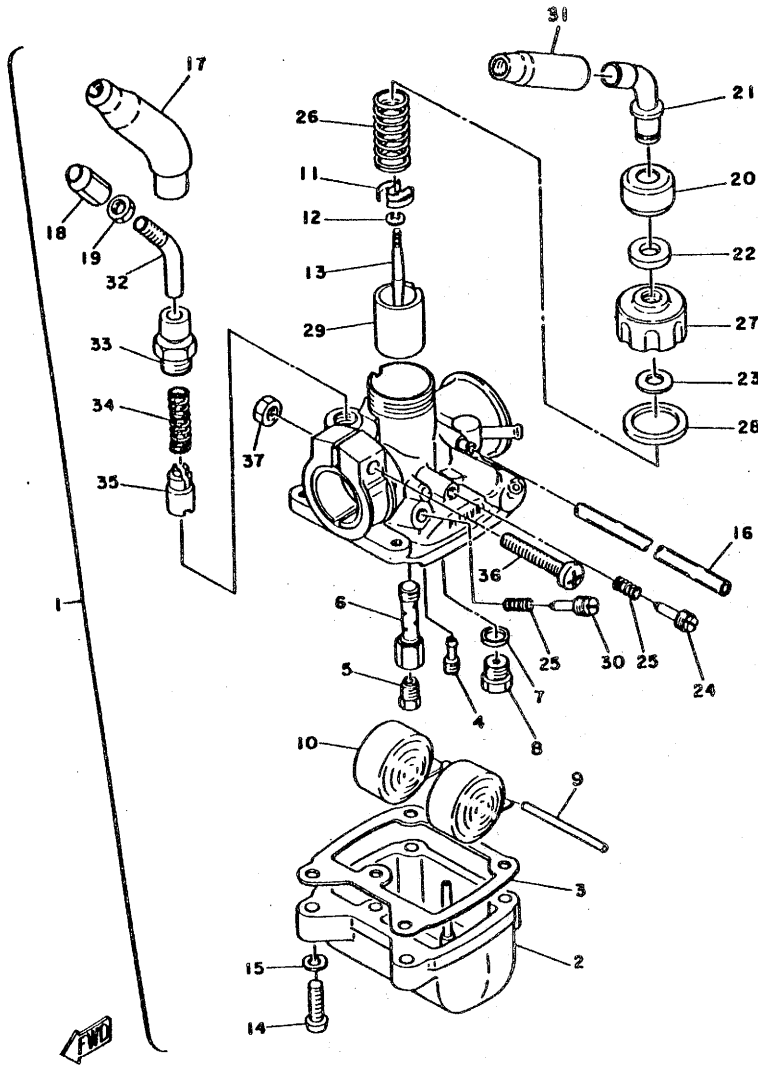

REF. NO.	PART NO.	DESCRIPTION	QTY	REMARKS
27	1V3-14158-00	.TOP, mixing chamber	1	
28	1V3-14126-00	.GASKET	1	
29	1F5-14112-25	.VALVE, throttle	1	
30	127-14123-00	.SCREW, air adjusting	1	
31	439-14169-00	.CAP	1	
32	439-14155-00	.GUIDE, cable	1	
33	439-14174-01	.CAP, Plunger	1	
34	127-14135-00	.SPRING, Plunger	1	
35	127-14171-00	.PLUNGER, starter	1	
36	127-14125-01	.SCREW	1	
37	296-14164-00	.NUT, holding	1	

B8

FIG. 7 EXHAUST

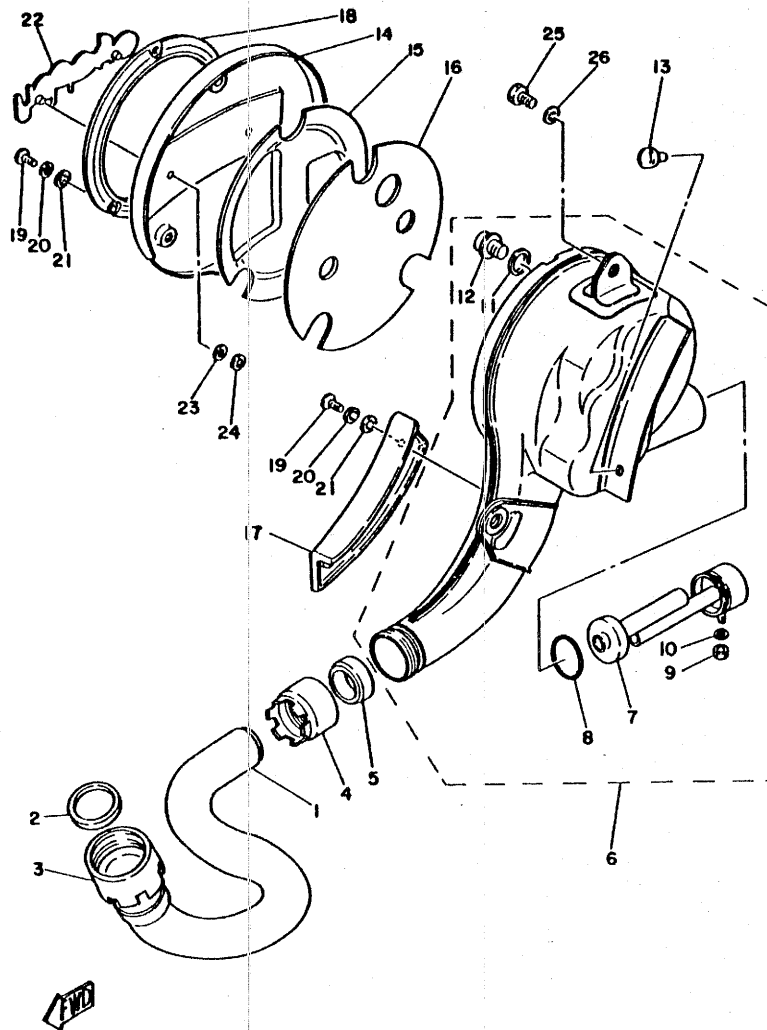

REF. NO.	PART NO.	DESCRIPTION	Q'TY	REMARKS
1	439-14611-03	PIPE, exhaust 1	1	
2	132-14613-00	GASKET, exhaust pipe	1	
3	1L4-14612-00	NUT, ring	1	
4	395-14713-00	NUT, muffler joint	1	
5	3T5-14714-00	GASKET, muffler	1	
6	4F4-14710-00	MUFFLER ASSY 1	1	
7	4F4-14753-00-98	SILENCER, exhaust	1	
8	93210-29375	D-RING	1	
9	95301-05600	NUT	1	
10	92901-05600	WASHER, Plate	1	
11	137-15353-00	GASKET, drain	1	
12	90340-14054	PLUG, straight screw	1	
13	441-14747-00	DAMPER, muffler	1	
14	4F4-14718-00	PROTECTOR, muffler 1	1	
15	4F4-14737-00	DAMPER, muffler	1	
16	4F4-14739-00	GASKET, muffler damper 1	1	
17	4F4-14728-00	PROTECTOR, muffler 2	1	
18	4F4-14727-00	EMBLEM, Protector	1	
19	98906-06010	SCREW, bind	5	
20	90202-06010	WASHER, Plate	5	
21	90430-06012	GASKET	5	
22	4F4-14729-00	EMBLEM, Protector	1	
23	90202-04003	WASHER, Plate	2	
24	116-28317-00	NUT, emblem	2	
25	97301-08016	BOLT	1	
26	92901-08600	WASHER, Plate	1	

B9

FIG. 8 CRANKCASE

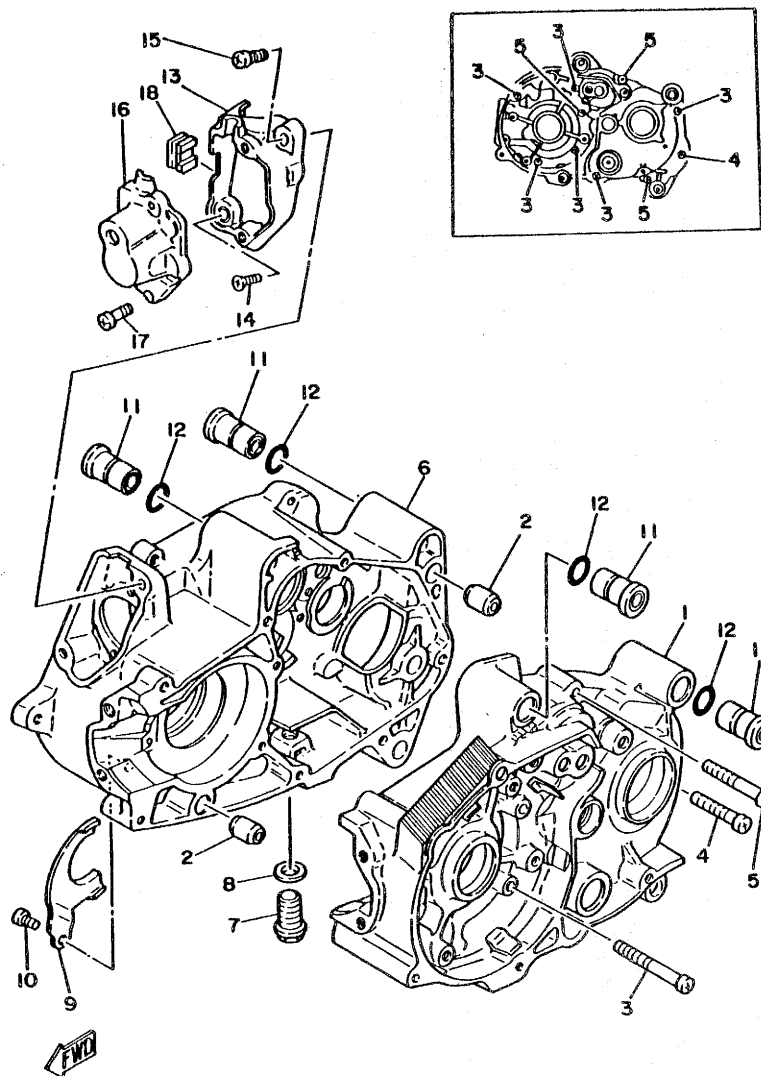

REF. NO.	PART NO.	DESCRIPTION	QTY	REMARKS
1	442-15111-03	CRANKCASE 1	1	
2	91830-22016	PIN, dowel	2	
3	92501-06050	SCREW, Pan head	6	
4	92501-06035	SCREW, Pan head	1	
5	92501-06045	SCREW, Pan head	3	
6	442-15121-04	CRANKCASE 2	1	
7	90340-12005	PLUG, straight screw	1	
8	90430-12038	GASKET	1	
9	296-15128-00	HOLDER	1	
10	92501-08010	SCREW, Pan head	1	
11	530-15317-00	SPACER, engine mount	4	
12	93210-12327	O-RING	4	
13	439-15416-02	COVER, oil pump	1	
14	92701-06012	SCREW, flat head	1	
15	92501-06014	SCREW, Pan head	1	
16	439-15426-03	COVER, oil pump 2	1	
17	92501-06014	SCREW, Pan head	2	
18	90480-16179	GROMMET	1	

B10

FIG. 9 CRANKCASE COVER

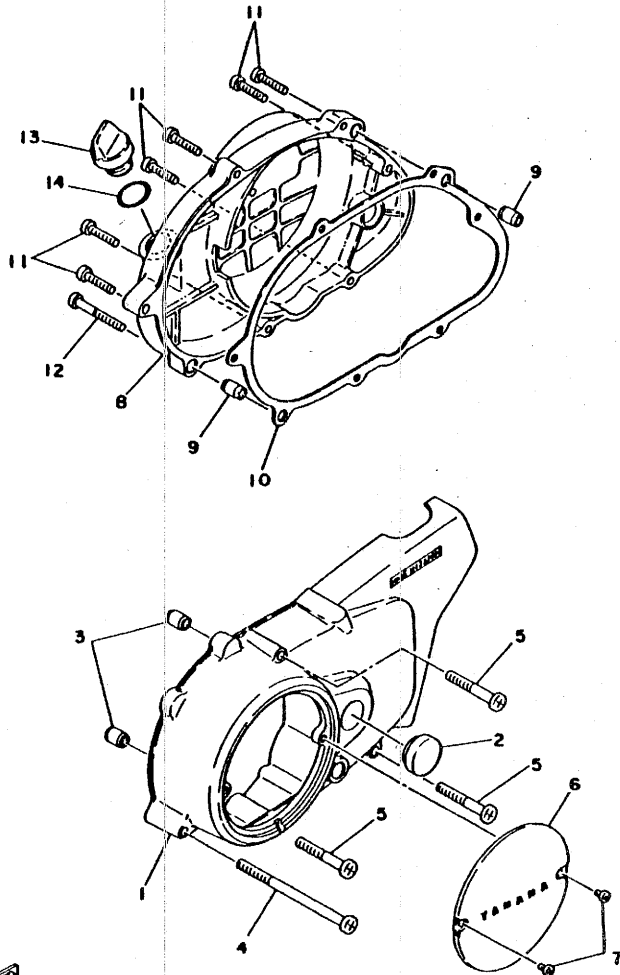

REF. NO.	PART NO.	DESCRIPTION	Q'TY	REMARKS
1	1M3-15411-00	COVER, crankcase 1	1	
2	257-15417-01	COVER, cap	1	
3	91830-21014	PIN, dowel	2	
4	92501-06100	SCREW, Pan head	1	
5	92501-06045	SCREW, Pan head	3	
6	164-15415-00	COVER, generator	1	
7	98501-04006	SCREW, Pan head	2	
8	441-15421-00	COVER, crankcase 2	1	
9	91830-21014	PIN, dowel	2	
10	296-15451-01	GASKET, crankcase cover	1	
11	92501-06025	SCREW, Pan head	6	
12	92501-06040	SCREW, Pan head	1	
13	353-15362-00	PLUG, oil level	1	
14	93210-21190	O-RING	1	



B11

FIG. 10 KICK STARTER

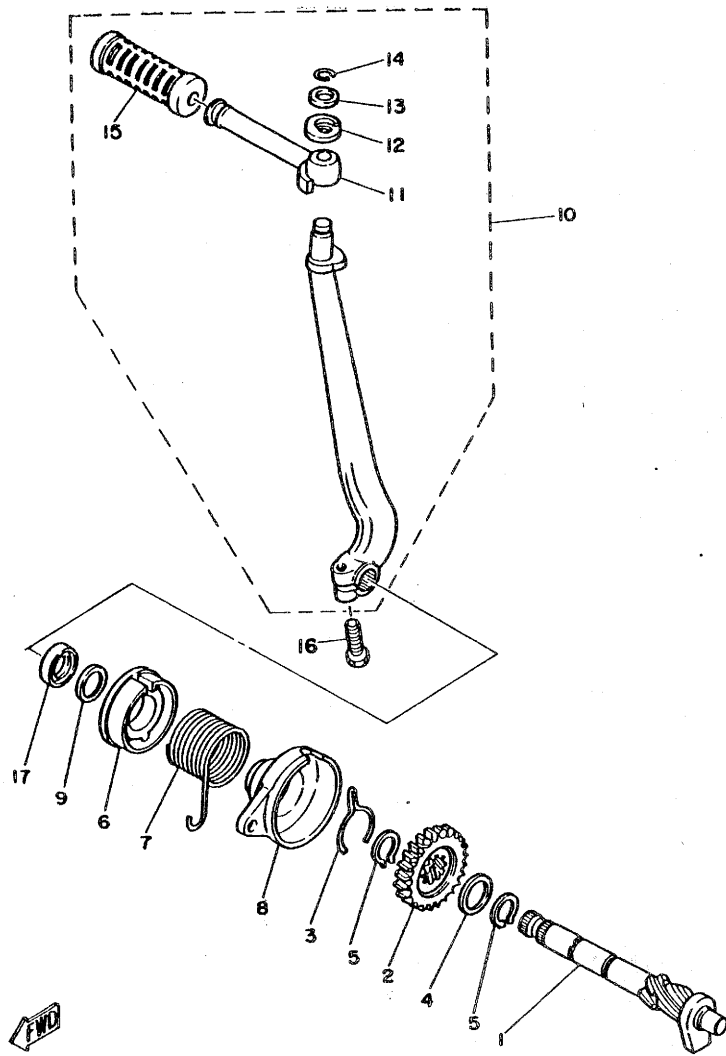

REF. NO.	PART NO.	DESCRIPTION	Q'TY	REMARKS
1	1L5-15660-01	KICK AXLE ASSY	1	
2	1W7-15641-00	GEAR, kick (22T)	1	
3	1W7-15687-01	CLIP	1	
4	90201-20266	WASHER, Plate	1	
5	93410-20009	CIRCLIP	2	
6	3E5-15676-00	COVER, sPring	1	
7	90508-26136	SPRING, torsion	1	
8	3E5-15664-00	GUIDE, sPring	1	
9	90201-15701	WASHER, Plate (1.0T)	1	
10	439-15620-04	KICK CRANK ASSY	1	
11	122-15612-02	•LEVER, kick	1	
12	90504-18005	•SPRING, comPrission	1	
13	90209-10108	•WASHER	1	
14	93440-10028	•CIRCLIP	1	
15	156-15618-01	•COVER, kick lever	1	
16	97311-06025	BOLT	1	
17	93109-15001	OIL SEAL	1	

B12

FIG. 11 CLUTCH

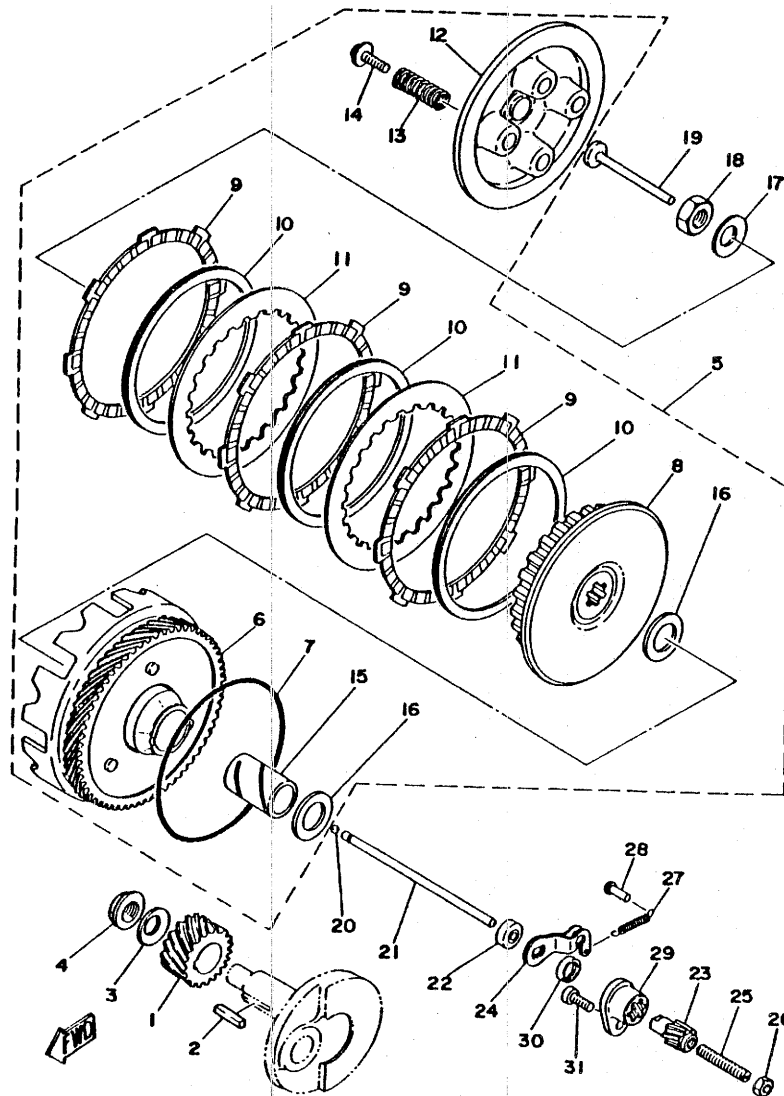

REF. NO.	PART NO.	DESCRIPTION	Q'TY	REMARKS
1	401-16111-00-20	GEAR, Primary drive	1	UR
	401-16111-00-30	GEAR, Primary drive	1	UR
	401-16111-00-40	GEAR, Primary drive	1	UR
2	90282-05005	KEY, straight	1	
3	90208-12015	WASHER, conical sPring	1	
4	90179-12244	NUT	1	
5	1L5-16301-00	CLUTCH ASSY	1	
6	1L5-16150-00-20	•PRIMARY DRIVEN GEAR COMP.	1	UR
	1L5-16150-00-30	•PRIMARY DRIVEN GEAR COMP.	1	UR
	1L5-16150-00-40	•PRIMARY DRIVEN GEAR COMP.	1	UR
7	93210-98202	•O-RING	1	
8	353-16371-00	•BOSS, clutch	1	
9	131-16321-00	•PLATE, friction	3	
10	131-16367-00	•RING, cushion	3	
11	257-16324-00	•PLATE, clutch 1	2	
12	353-16351-00	•PLATE, Pressure 1	1	
13	90501-20125	•SPRING, compression	4	
14	90119-05001	•BOLT, with washer	4	
15	90560-17150	•SPACER	1	
16	122-16164-00	•PLATE, thrust 2	2	
17	90208-12015	WASHER, conical sPring	1	
18	90170-12060	NUT	1	
19	137-16356-00	ROD, Push 1	1	
20	93503-16010	BALL	1	
21	353-16357-00	ROD, Push 2	1	
22	257-15389-00	SEAL, Push rod	1	
23	241-16341-01	SCREW, Push	1	
24	451-16342-00	LEVER, Push	1	

B13

FIG. 11 CLUTCH

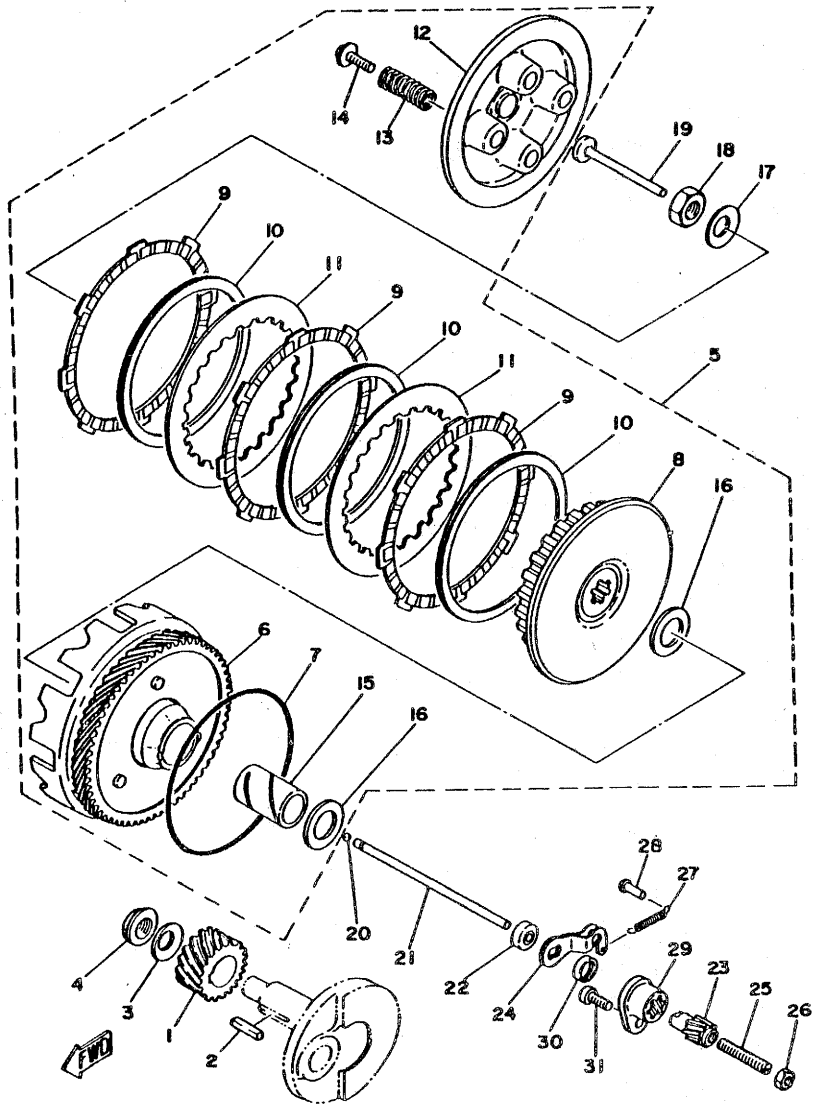

REF. NO.	PART NO.	DESCRIPTION	QTY	REMARKS
25	90113-06013	BOLT, set	1	
26	95301-06700	NUT	1	
27	90506-07066	SPRING, tension	1	
28	132-16346-00	HOOK, spring	1	
29	353-16396-00	HOUSING, Push screw	1	
30	93104-11028	OIL SEAL	1	
31	92501-06014	SCREW, Pan head	1	

B14

FIG. 12 TRANSMISSION

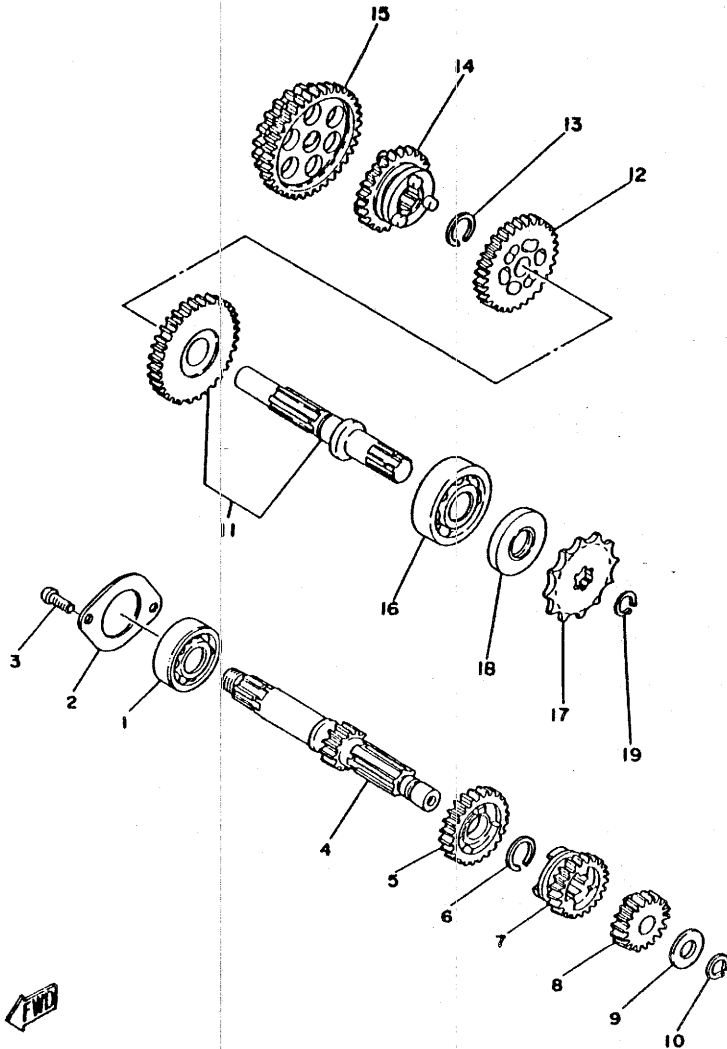

REF. NO.	PART NO.	DESCRIPTION	Q'TY	REMARKS
1	93306-20309	BEARING (B6203)	1	
2	296-17471-00	PLATE, cover	1	
3	92501-06012	SCREW, Pan head	2	
4	441-17411-01	AXLE, main (12T)	1	
5	353-17141-12	GEAR, 4th Pinion (24T)	1	
6	93440-16030	CIRCLIP	1	
7	353-17131-00	GEAR, 3rd Pinion (21T)	1	
8	353-17121-11	GEAR, 2nd Pinion (17T)	1	
9	90201-12179	WASHER, Plate	1	
10	93410-12003	CIRCLIP	1	
11	1L5-17420-01	DRIVE AXLE ASSY	1	
12	441-17231-00	GEAR, 3rd wheel (30T)	1	
13	93440-16030	CIRCLIP	1	
14	353-17241-00	GEAR, 4th wheel (27T)	1	
15	1L5-17211-02	GEAR, 1st wheel (27T/39T)	1	
16	93306-30301	BEARING (B6303)	1	
17	257-17461-51	SPROCKET, drive (15T)	1	UR STD
	257-17461-31	SPROCKET, drive (13T)	1	UR
	257-17461-41	SPROCKET, drive (14T)	1	UR
18	93102-17171	OIL SEAL	1	
19	93410-16007	CIRCLIP	1	

B15

FIG. 13 SHIFT CAM-FORK

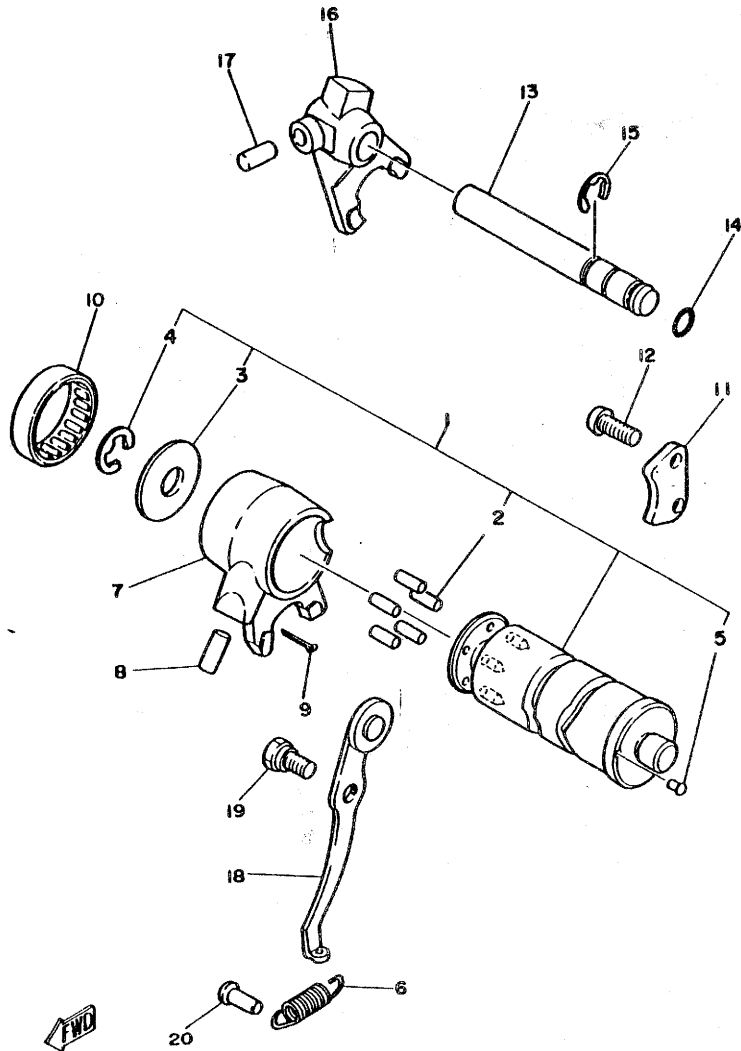

REF. NO.	PART NO.	DESCRIPTION	Q'TY	REMARKS
1	276-18540-00	SHIFT CAM ASSY	1	
2	93604-22050	.PIN, dowel	6	
3	296-18561-00	.PLATE, side 1	1	
4	93430-09019	.CIRCLIP	1	
5	136-18542-00	.POINT, neutral	1	
6	90506-10184	SPRING, tension	1	
7	425-18511-00	FORK, shift 1	1	
8	93606-14081	PIN, dowel	1	
9	91401-25020	PIN, cotter	1	
10	93315-23208	BEARING, cylindrical	1	
11	296-18562-01	PLATE, stopper 2	1	
12	92501-06014	SCREW, Pan head	2	
13	441-18531-02	BAR, shift fork guide 1	1	
14	93210-08006	O-RING	1	
15	93430-10016	CIRCLIP	1	
16	353-18512-01	FORK, shift 2	1	
17	93606-14081	PIN, dowel	1	
18	441-18140-00	STOPPER LEVER ASSY	1	
19	90109-06001	BOLT	1	
20	132-16346-00	HOOK, spring	1	

C2

FIG. 14 SHIFT SHAFT-PEDAL

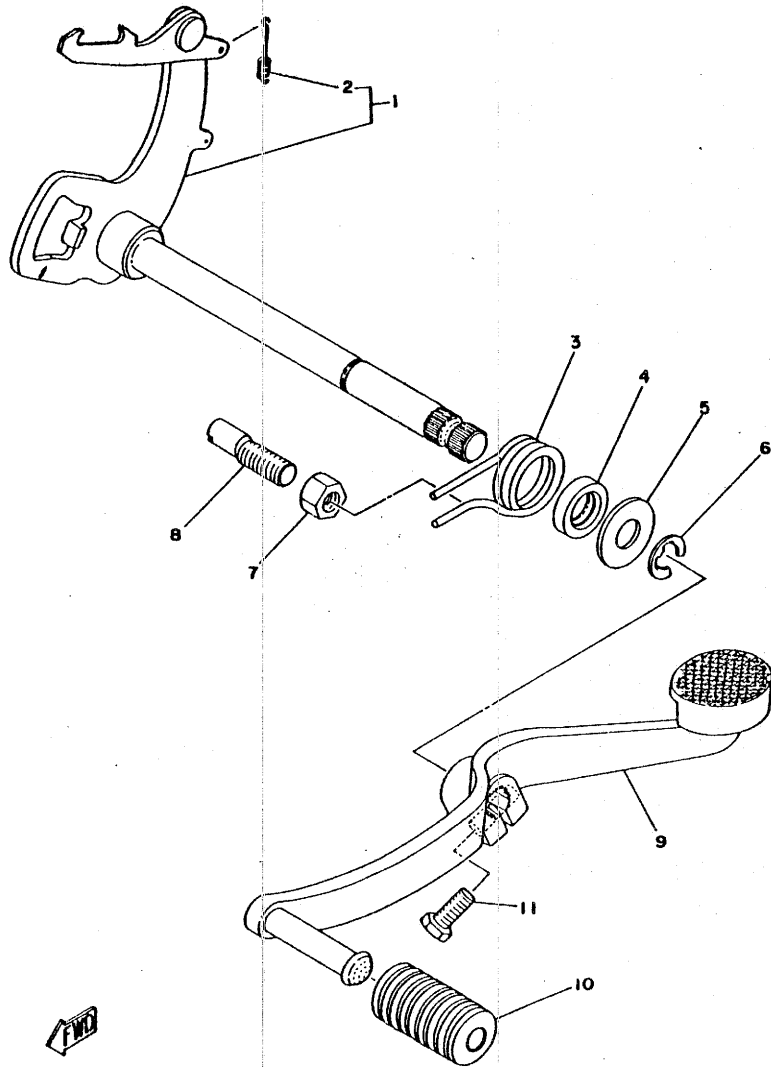

REF. NO.	PART NO.	DESCRIPTION	Q'TY	REMARKS
1	3E1-18101-00	SHIFT SHAFT ASSY	1	
2	90506-08122	SPRING, tension	1	
3	90508-32263	SPRING, torsion	1	
4	93101-12004	OIL SEAL	1	
5	90201-12575	WASHER, Plate	1	
6	93430-10016	CIRCLIP	1	
7	95301-08600	NUT	1	
8	90149-08094	SCREW	1	
9	441-18111-01-91	PEDAL, shift	1	uni chrome
10	132-18113-01	COVER, shift Pedal	1	
11	97321-06020	BOLT	1	



C3

FIG. 15 FRAME TOOL

REF. NO.	PART NO.	DESCRIPTION	Q'TY	REMARKS
1	4F4-21110-00-33	FRAME COMP	1	yamaha black
2	439-21421-00-33	STAY, engine	1	yamaha black
3	97321-08016	BOLT	2	
4	92901-08100	WASHER, spring	2	
5	90109-08386	BOLT	1	
6	92901-08100	WASHER, spring	1	
7	90170-08158	NUT	1	
8	95821-08120	BOLT, flange	1	
9	95701-08100	NUT, flange	1	
10	92901-08100	WASHER, spring	1	
11	92901-08100	WASHER, spring	1	
12	90101-08285	BOLT	1	
13	4F4-28385-01-36	COVER, lower	1	clean white
14	439-28321-00	STAY, leg shield (L.H)	1	
15	97301-06016	BOLT	2	
16	90201-06052	WASHER, plate	2	
17	439-21629-00	GUARD, mud	1	
18	97301-06016	BOLT	1	
19	92901-06100	WASHER, spring	1	
20	92901-06600	WASHER, plate	1	
21	4F4-24796-00-E1	COVER	1	UR chappy red
	4F4-24796-00-L3	COVER	1	UR competition light green
	4F4-24796-00-1A	COVER	1	UR new white
	4F4-24796-00-26	COVER	1	UR competition yellow
	4F4-24796-00-29	COVER	1	UR candy blue
22	4F4-21783-00	EMBLEM 3	1	UR ALL COLOURS EXCEPT NEW WHITE
	4F4-21783-10	EMBLEM 3	1	UR NEW WHITE ONLY
	4F4-21783-20	EMBLEM 3		UR

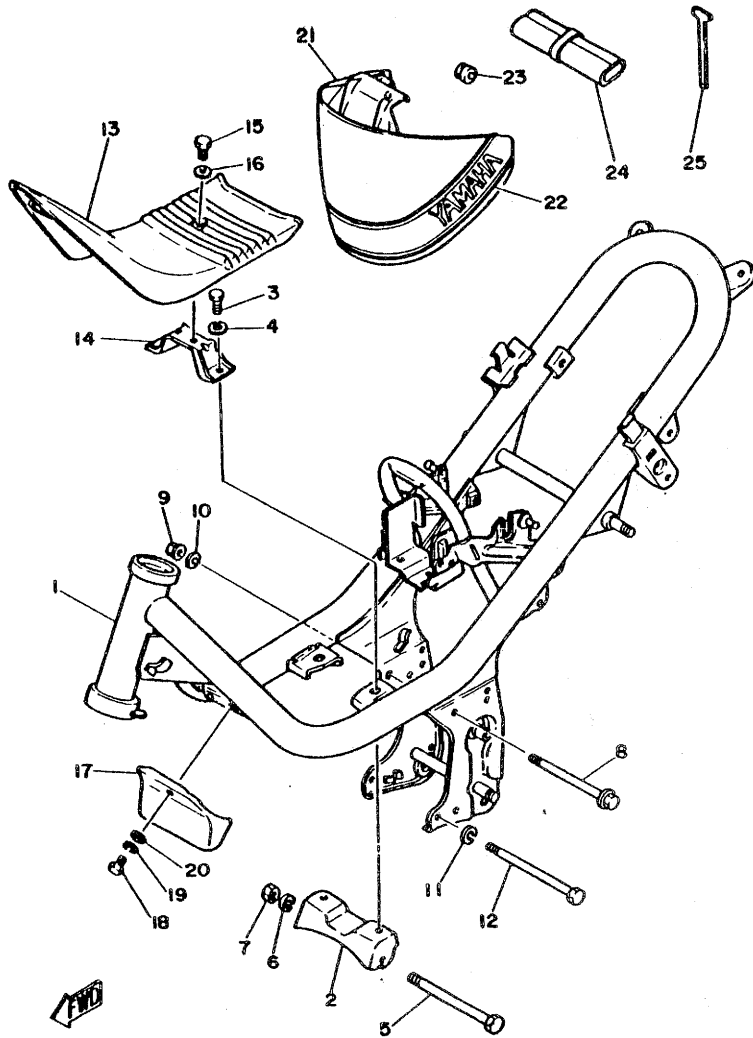

C4

FIG. 15 FRAME TOOL

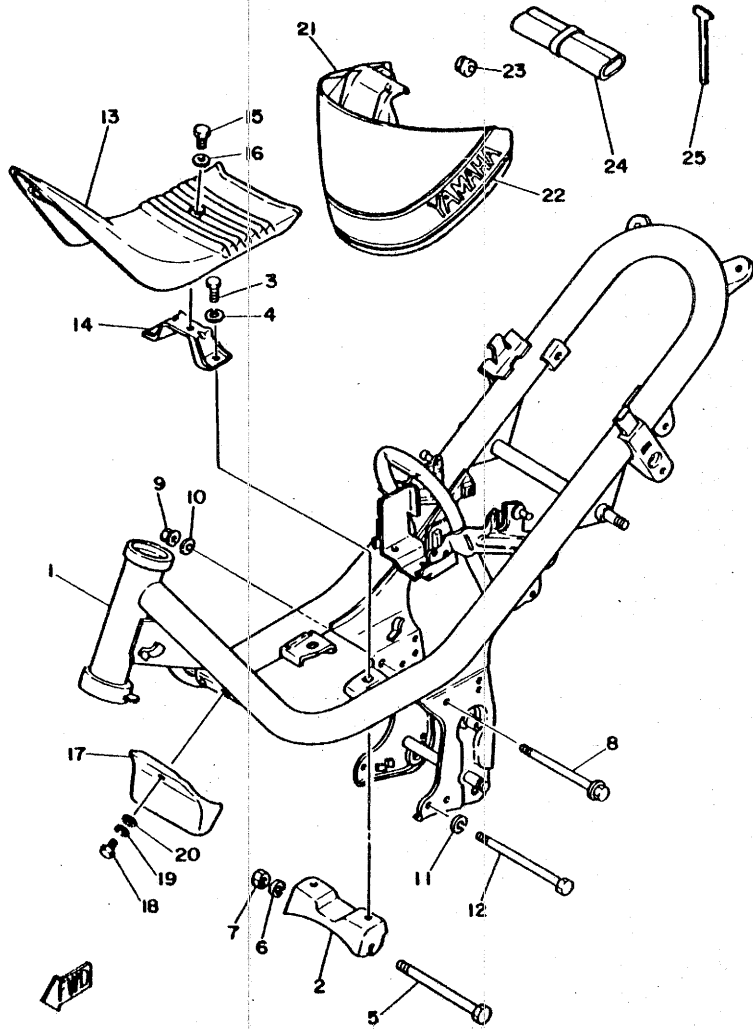

REF. NO.	PART NO.	DESCRIPTION	Q'TY	REMARKS
23	90480-12053	GROMMET	2	
24	561-28100-11	TOOL KIT	1	
25	441-15361-01	GAUGE, level	1	

C5

FIG. 16 FRONT FENDER, REAR FENDER

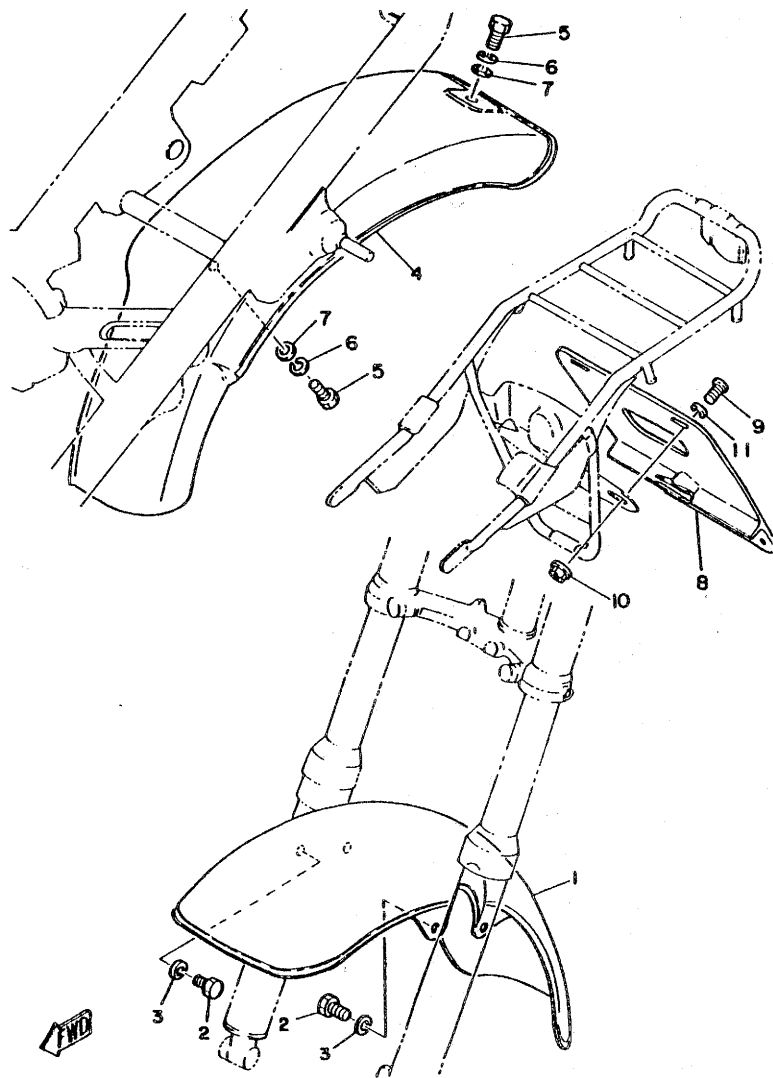

REF. NO.	PART NO.	DESCRIPTION	Q'TY	REMARKS
1	441-21510-00-93	FRONT FENDER COMP.	1	chrome-Plated
2	97301-06012	BOLT	4	
3	92901-06100	WASHER, spring	4	
4	441-21611-00-93	FENDER, rear	1	chrome-Plated
5	97301-06012	BOLT	2	
6	92901-06100	WASHER, spring	2	
7	92901-06600	WASHER, Plate	2	
8	439-28189-00	PLATE, number support	1	
9	97301-06020	BOLT	2	
10	95701-06100	NUT, flange	2	
11	90201-06067	WASHER, Plate	2	

C6

FIG. 17 OIL TANK

REF. NO.	PART NO.	DESCRIPTION	Q'TY	REMARKS
1	4F4-21751-01	TANK, oil	1	
2	3L5-21770-01	OIL TANK CAP ASSY	1	
3	439-21778-01	DAMPER, locatin& l	2	
4	90445-09300	HOSE	1	
5	90504-06020	SPRING, comPression	1	
6	90487-08003	CLIP	2	

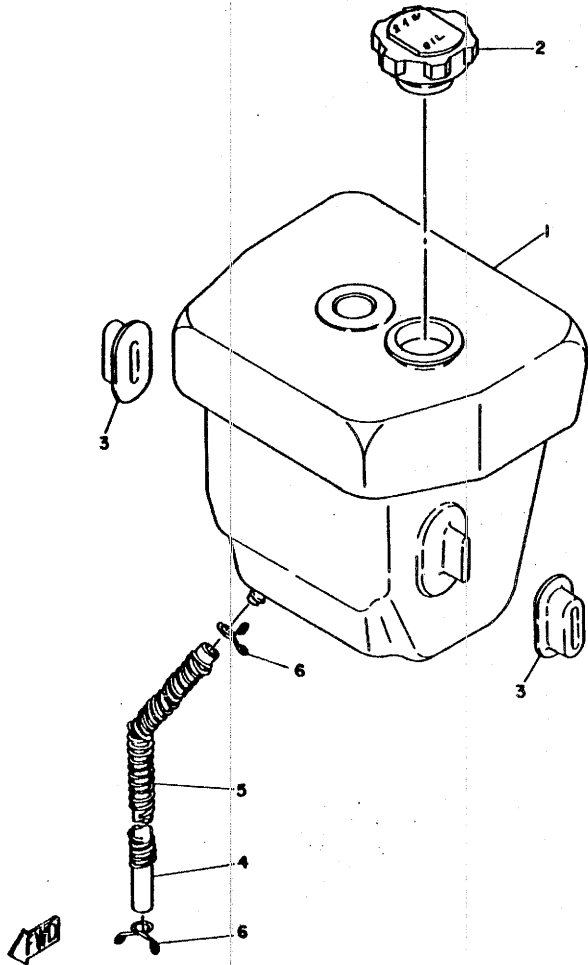

C7

FIG. 18 REAR ARM.SUSPENSION

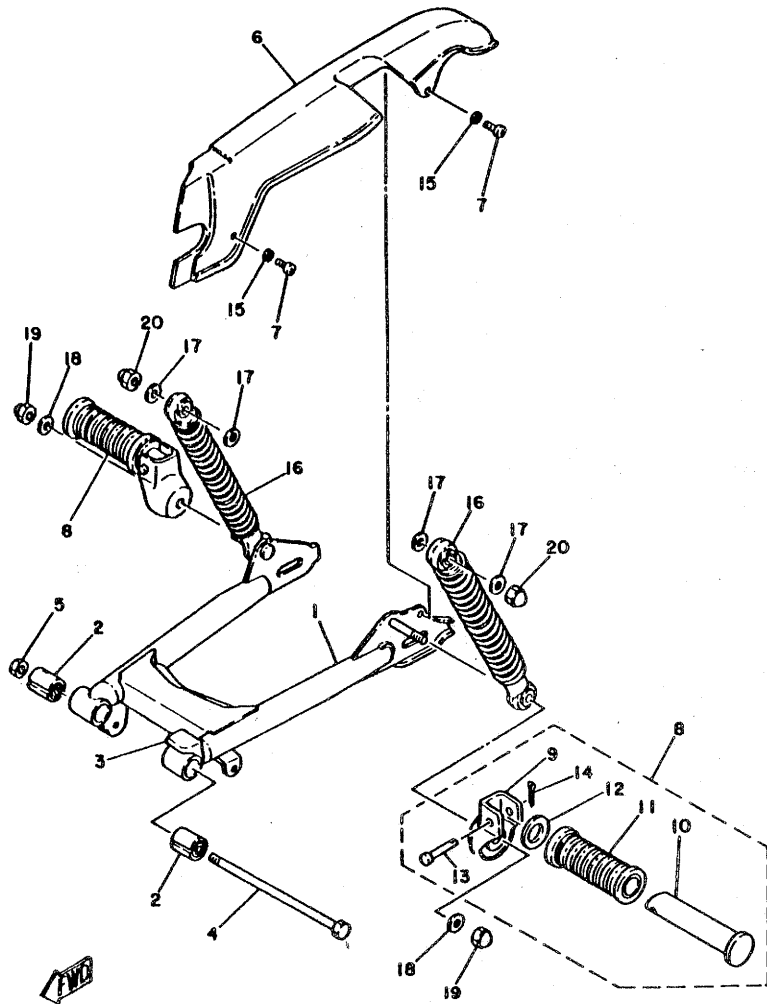

REF. NO.	PART NO.	DESCRIPTION	Q'TY	REMARKS
1	1L7-22110-00-33	REAR ARM COMP.	1	yamaha black
2	102-22123-00	BUSH 1	2	
3	395-22151-00	SEAL, Guard	1	
4	353-22141-02	SHAFT, Pivot	1	
5	95601-10100	NUT, u	1	
6	1L4-22311-00	CASE, chain	1	
7	98501-05010	SCREW, Pan head	2	
8	1L7-27430-00	REAR FOOTREST ASSY 1	2	
9	1L7-27432-00	BRACKET 1	1	
10	120-27431-00	FOOTREST, rear 1	1	
11	120-27433-00	COVER, rear footrest	1	
12	90201-20279	WASHER, Plate	1	
13	90240-06009	PIN, clevis	1	
14	91401-16015	PIN, cotter	1	
15	90201-05033	WASHER, Plate	2	
16	561-22210-22	SHOCK ABSORBER ASSY, rear	2	
17	90201-12190	WASHER, Plate	4	
18	90201-12190	WASHER, Plate	2	
19	95303-12800	NUT, crown	2	
20	95303-12800	NUT, crown	2	

C8

FIG. 19 STEERING

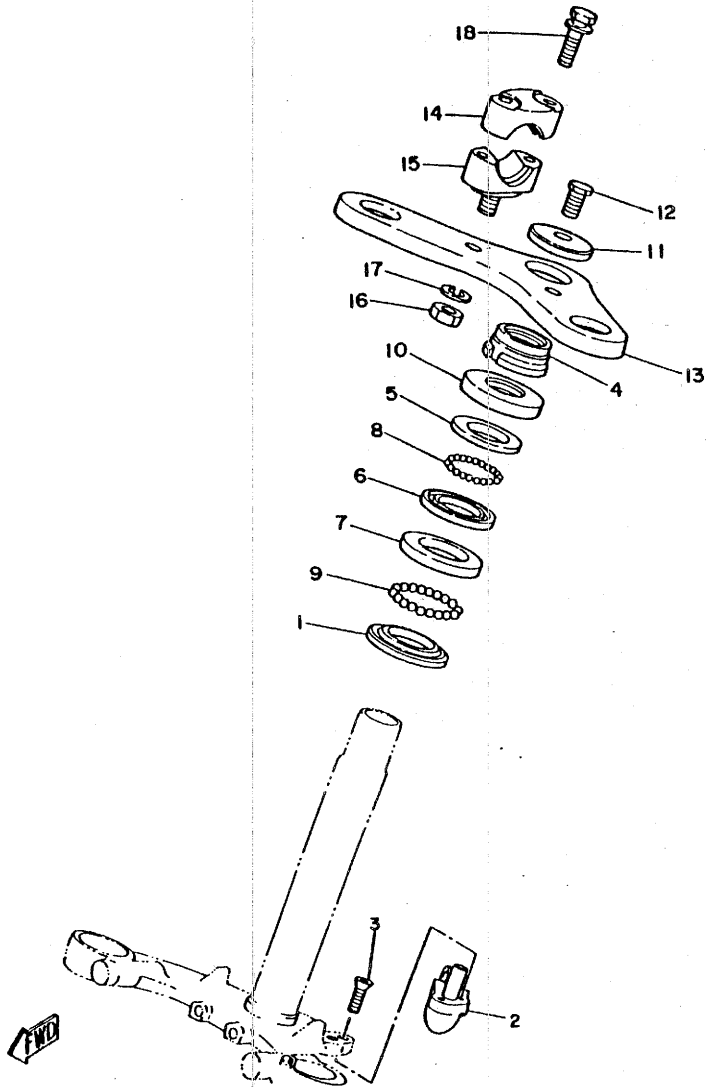

REF. NO.	PART NO.	DESCRIPTION	Q'TY	REMARKS
1	156-23411-00	RACE, ball 1	1	
2	4F4-23408-00	STEERING LOCK ASSY	1	
3	90151-06016	SCREW, countersunk	2	
4	90179-25051	NUT	1	
5	122-23411-00	RACE, ball 1	1	
6	122-23412-00	RACE, ball 2	1	
7	156-23412-00	RACE, ball 2	1	
8	93503-16010	BALL	22	
9	93501-04011	BALL	19	
10	122-23416-00	COVER, ball race 2	1	
11	90209-10021	WASHER	1	
12	90105-10006	BOLT, washer based	1	
13	439-23435-02-35	CROWN, handle	1	silver
14	122-23441-00	HOLDER, handle upper	2	
15	122-23442-02	HOLDER, handle lower	2	
16	95301-10600	NUT	2	
17	92901-10100	WASHER, spring	2	
18	90119-06017	BOLT, with washer	4	

C9

FIG. 20 FRONT FORK

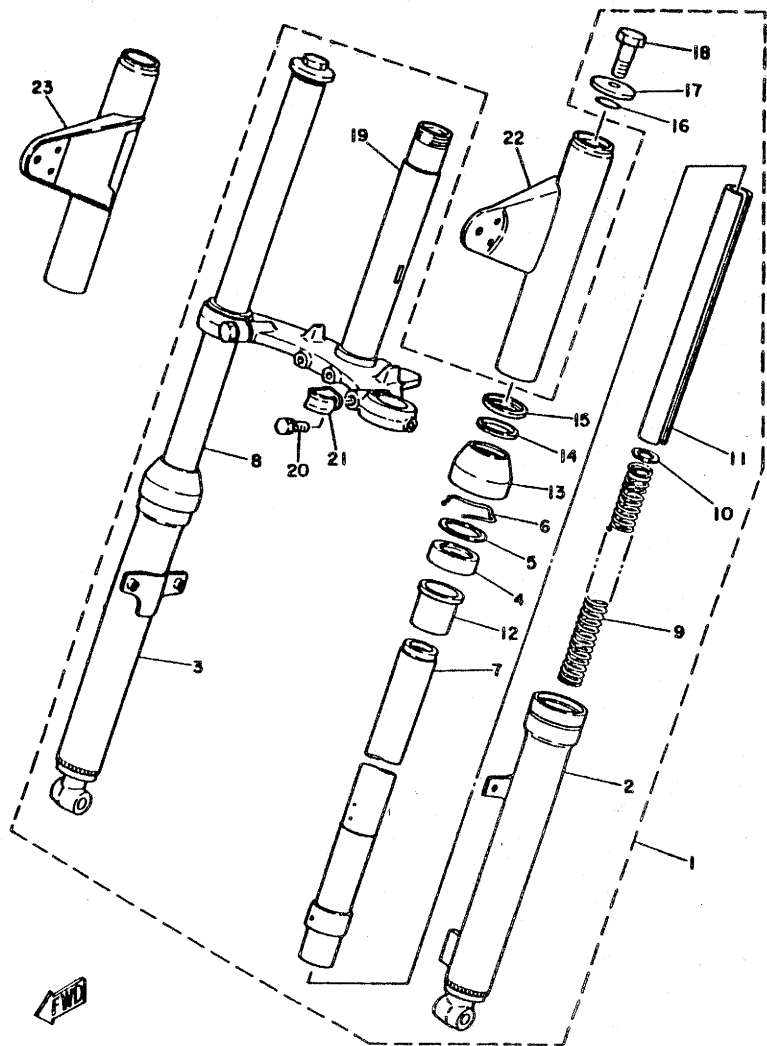

REF. NO.	PART NO.	DESCRIPTION	Q'TY	REMARKS
1	4F4-23101-00	FRONT FORK ASSY	1	
2	4F4-23126-00-35	•TUBE, outer 1	1	silver
3	4F4-23136-00-35	•TUBE, outer 2	1	silver
4	367-23145-60	•OIL SEAL	2	
5	367-23146-60	•WASHER, oil seal	2	
6	1T8-23156-00	•CLIP, oil seal	2	
7	4F4-23124-00	•TUBE, inner 1	1	
8	4F4-23134-00	•TUBE, inner 2	1	
9	2T5-23141-00	•SPRING, front fork	1	
10	290-23149-00	•WASHER, spring upper	1	
11	2T5-23166-00	•SPACER, oil lock	1	
12	367-23125-60	•METAL, slide 1	2	
13	367-23144-60	•SEAL, dust	2	
14	122-23163-00	•GASKET	2	
15	354-23115-90	•GUIDE, cover upper	2	
16	307-23114-00	•GASKET	2	
17	122-23112-00	•WASHER, cap	2	
18	395-23111-00	•BOLT, cap	2	
19	2T5-23340-00-33	•UNDER BRACKET COMP.	1	yamaha black
20	1M3-23346-00	•BOLT 1	2	
21	260-23318-40	•HOLDER, cable 1	1	
22	4F4-23121-00-E1	COVER, upper 1	1	UR chappy red
	4F4-23121-00-L3	COVER, upper 1	1	UR competition light green
	4F4-23121-00-1A	COVER, upper 1	1	UR new white
	4F4-23121-00-26	COVER, upper 1	1	UR competition yellow
	4F4-23121-00-29	COVER, upper 1	1	UR candy blue
23	4F4-23131-00-E1	COVER, upper 2	1	UR chappy red
	4F4-23131-00-L3	COVER, upper 2	1	UR competition light green

C10

FIG. 20 FRONT FORK

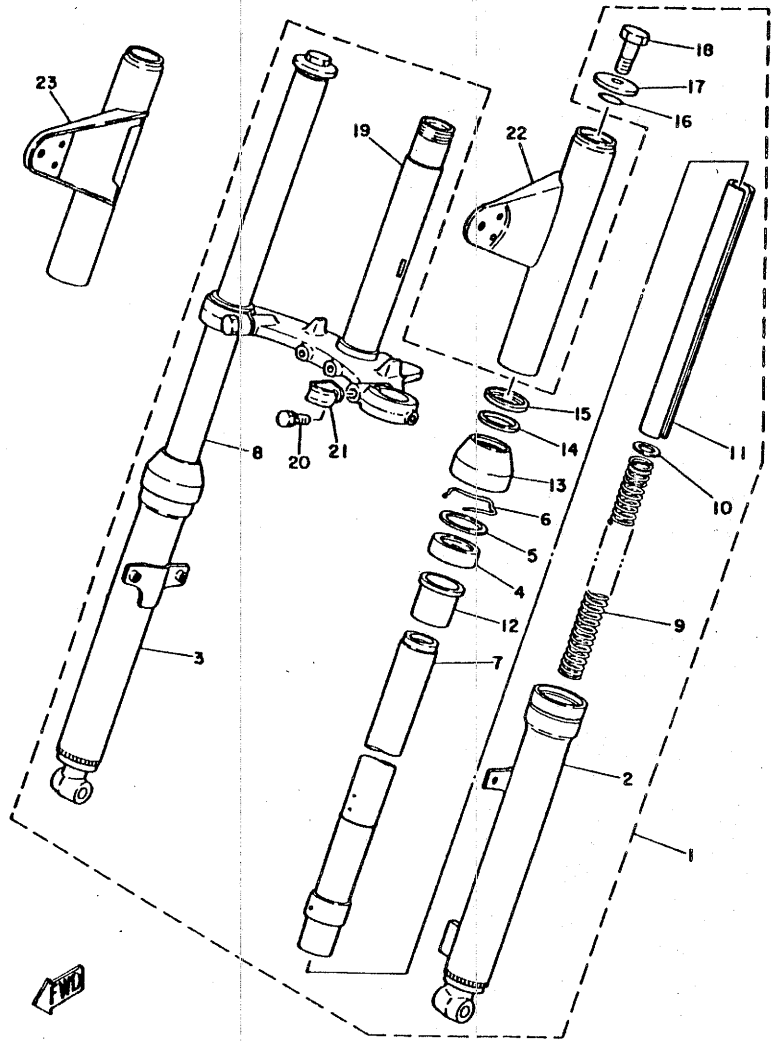

REF. NO.	PART NO.	DESCRIPTION	Q'TY	REMARKS
23	4F4-23131-00-1A	COVER, upper 2	1	UR new white
	4F4-23131-00-26	COVER, upper 2	1	UR competition yellow
	4F4-23131-00-29	COVER, upper 2	1	UR candy blue

C11

FIG. 21 FUEL TANK

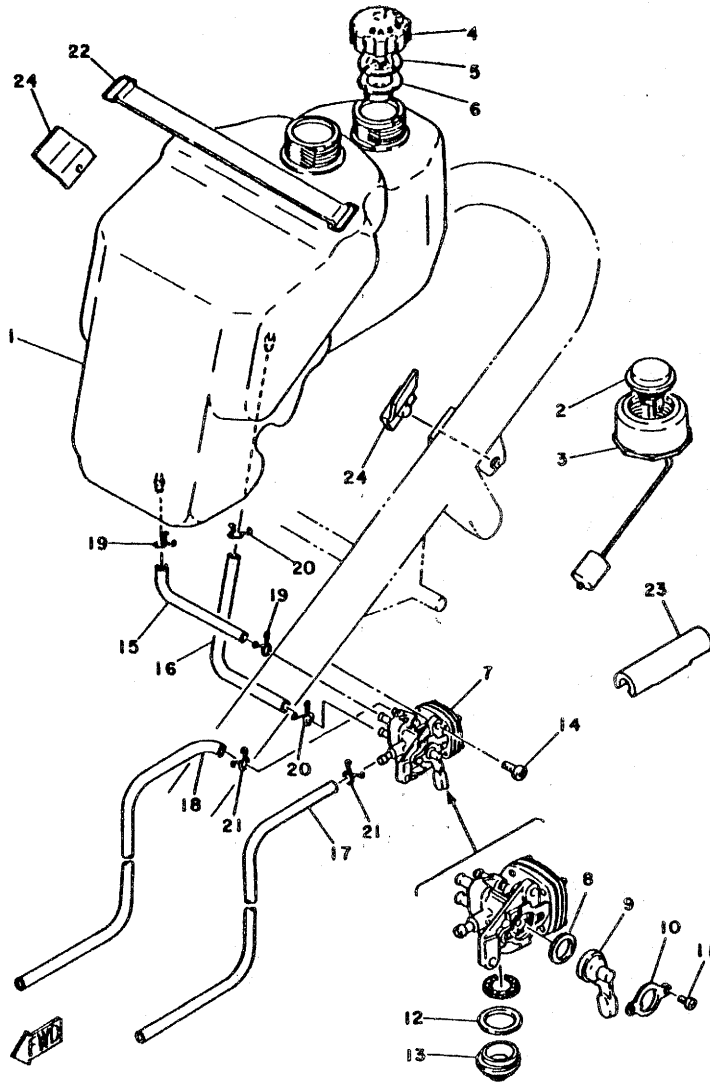

REF. NO.	PART NO.	DESCRIPTION	Q'TY	REMARKS
1	4F4-24111-00	TANK, fuel	1	
2	4F4-24260-01	FUEL METER ASSY	1	
3	4J2-24261-00	HOUSING, fuel meter	1	
4	1L4-24611-00	BODY, cap	1	
5	1L4-24615-00	GASKET, Plate 1	1	
6	1L4-24616-00	GASKET, Plate 2	1	
7	439-24500-01	FUEL COCK ASSY 1	1	
8	266-24523-00	VALVE	1	
9	439-24524-00	LEVER, cock	1	
10	296-24518-00	WASHER, wave	1	
11	98501-03006	SCREW, Pan head	2	
12	266-24522-00	GASKET	1	
13	266-24521-01	CUP, filter	1	
14	92501-06014	SCREW, Pan head	2	
15	439-24311-00	PIPE, fuel 1	1	
16	90445-09078	HOSE	1	
17	90445-09304	HOSE	1	
18	439-24317-00	PIPE 7	1	
19	90467-08003	CLIP	2	
20	90467-08003	CLIP	2	
21	90467-08003	CLIP	2	
22	561-24173-00	BAND, tank fitting 1	1	
23	4F4-24181-00	DAMPER, locating 1	1	
24	439-24182-00	DAMPER, locating 2	2	

C12

FIG. 22 SEAT

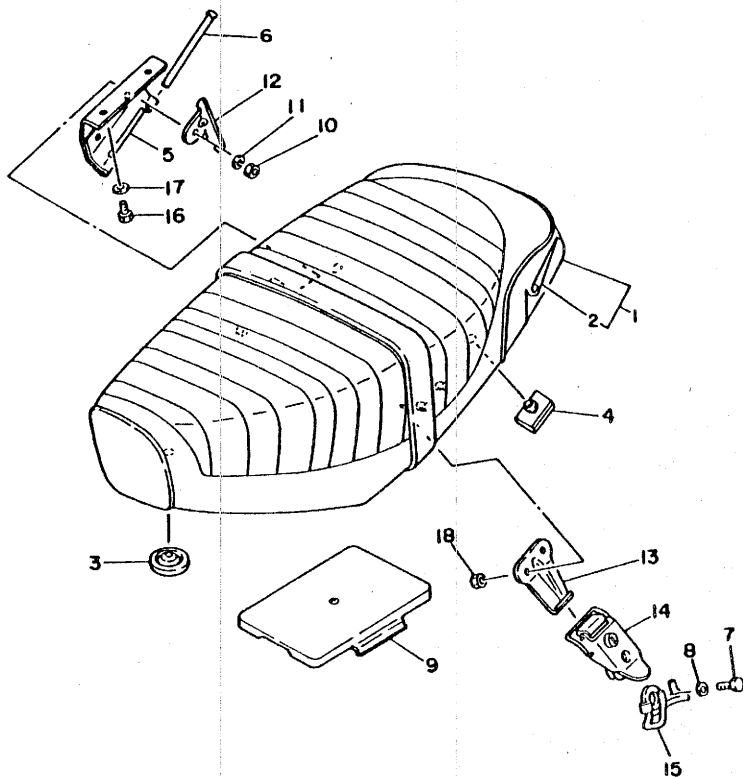

REF. NO.	PART NO.	DESCRIPTION	Q'TY	REMARKS
1	562-W2472-02	DOUBLE SEAT ASSY	1	
2	562-24731-02	.COVER, double seat	1	
3	174-24741-00	PAD, seat	1	
4	214-24724-00	DAMPER, seat	2	
5	561-24726-00	HINGE, seat	1	
6	1K8-24774-00	PIN	1	
7	97301-06025	BOLT	1	
8	92901-06600	WASHER, Plate	1	
9	395-28185-00	LID	1	
10	95301-06600	NUT	2	
11	92901-06100	WASHER, sPring	2	
12	561-24768-02	STOPPER	1	
13	561-24728-01	BRACKET, seat	1	
14	4F4-24705-00	SEAT LOCK ASSY	1	
15	341-24818-02	HOOK, helmet	1	
16	97301-06012	BOLT	2	
17	92901-06600	WASHER, Plate	2	
18	95301-06600	NUT	2	



C13

FIG. 23 CARRIER

REF. NO.	PART NO.	DESCRIPTION	Q'TY	REMARKS
1	4F4-24860-00	FRONT CARRIER ASSY	1	
2	4F4-24865-00	BASKET, front	1	
3	90159-05018	SCREW, with washer	4	
4	4F4-24810-00	CARRIER ASSY	1	
5	97301-08016	BOLT	4	
6	92901-08100	WASHER, spring	4	
7	92901-08600	WASHER, Plate	4	
8	3L6-23391-00	PANEL, front	1	mellow white

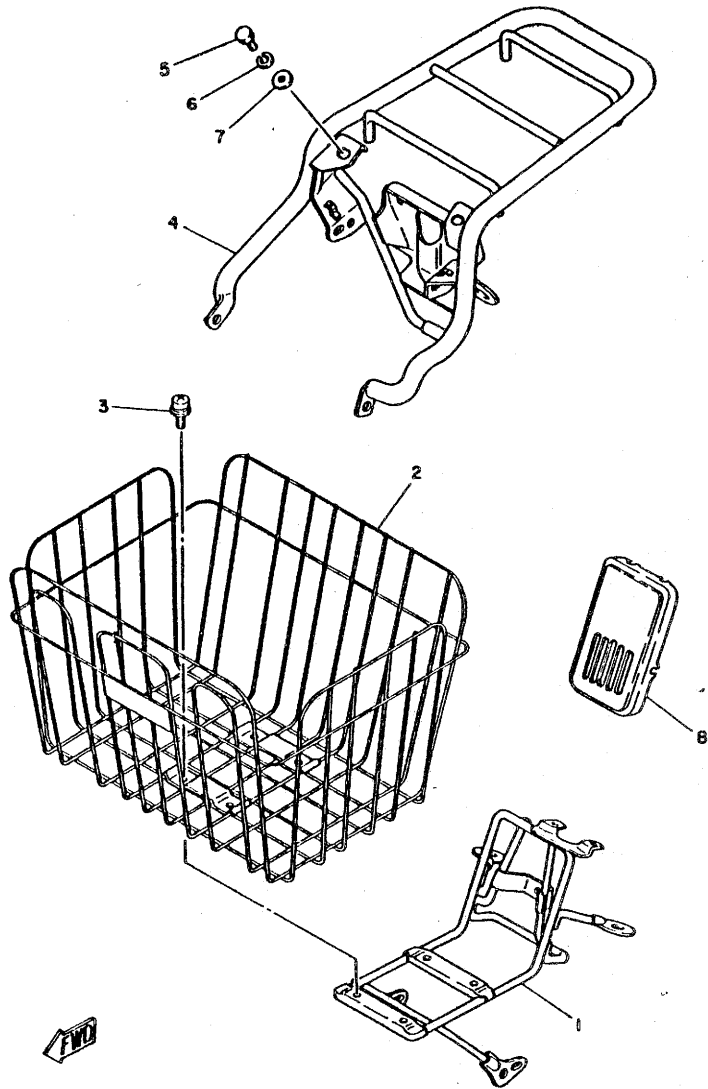

C14

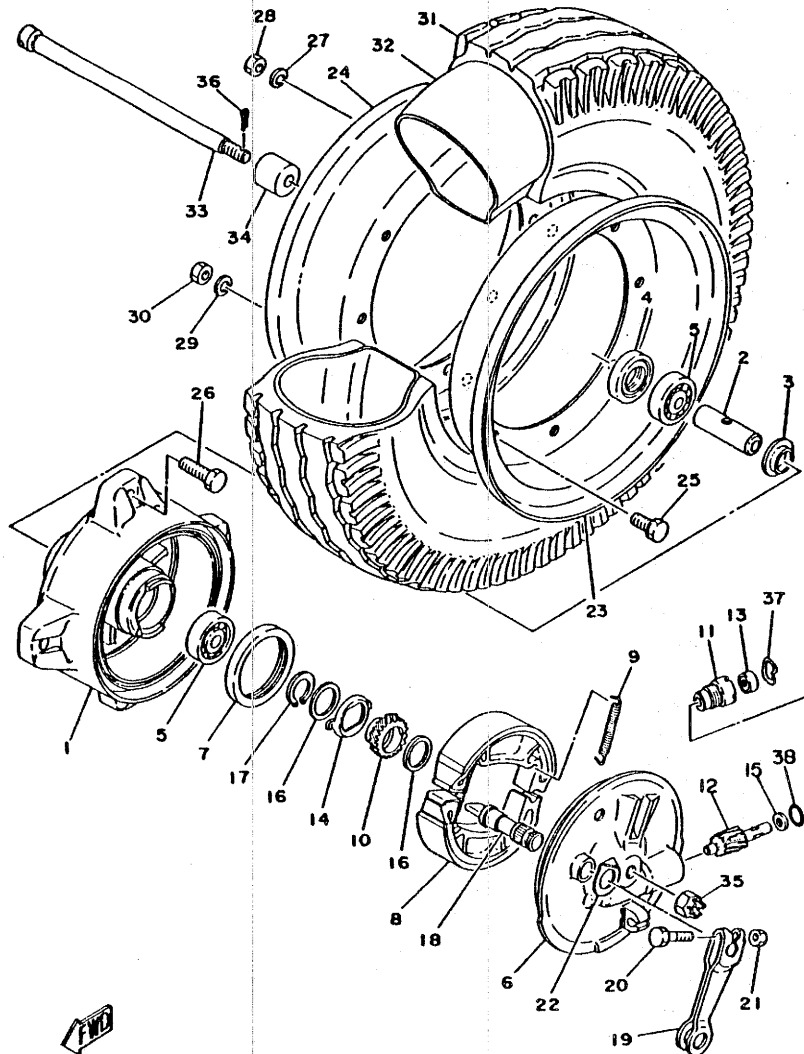

FIG. 24 FRONT WHEEL

REF. NO.	PART NO.	DESCRIPTION	Q'TY	REMARKS
1	439-25111-01	HUB, front	1	
2	90560-10104	SPACER	1	
3	195-25115-00	FLANGE, sPacer 1	1	
4	93106-20001	OIL SEAL	1	
5	93306-30003	BEARING (B6300Z)	2	
6	3T5-25121-00-35	PLATE, brake shoe	1	silver
7	93105-47007	OIL SEAL	1	
8	296-25330-00	BRAKE SHOE COMP.	2	
9	90506-16150	SPRING, tension	2	
10	439-25135-00	GEAR, drive	1	
11	109-25136-00	BUSH	1	
12	439-25138-00	GEAR, meter	1	
13	93104-07003	OIL SEAL	1	
14	183-25149-00	CLUTCH, meter	1	
15	90201-07076	WASHER, Plate	1	
16	90201-20269	WASHER, Plate	2	
17	93410-20009	CIRCLIP	1	
18	538-25351-01	CAMSHAFT	1	
19	3E1-25155-00	LEVER, camshaft 1	1	
20	90101-06278	BOLT	1	
21	95301-06600	NUT	1	
22	3E1-2513A-00	PLATE, indicator	1	
23	1L4-25337-00-35	PANEL, wheel 1	1	silver
24	1L4-25347-00-35	PANEL, wheel 2	1	silver
25	90119-08023	BOLT, with washer	4	
26	90101-08249	BOLT	4	
27	92901-08100	WASHER, sPrinG	4	
28	95301-08600	NUT	4	

C15

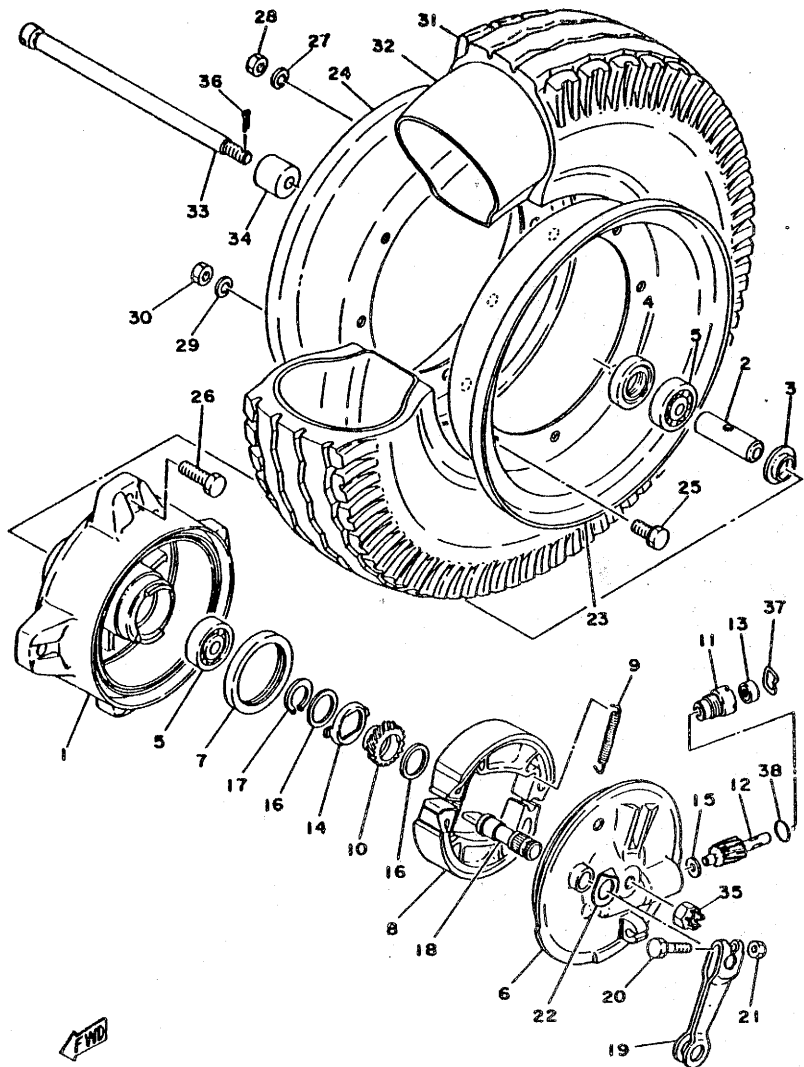

FIG. 24 FRONT WHEEL

REF. NO.	PART NO.	DESCRIPTION	Q'TY	REMARKS
29	92901-08100	WASHER, spring	4	
30	95301-08600	NUT	4	
31	94140-08237	TIRE (4.00-08)	1	
32	94240-08044	TUBE (4.00-08)	1	
33	439-25181-01	AXLE, wheel	1	
34	90387-10081	COLLAR	1	
35	90171-10004	NUT, castle	1	
36	91401-20020	PIN, cotter	1	
37	102-25137-00	RING, stop	1	
38	93210-14104	O-RING	1	

D2

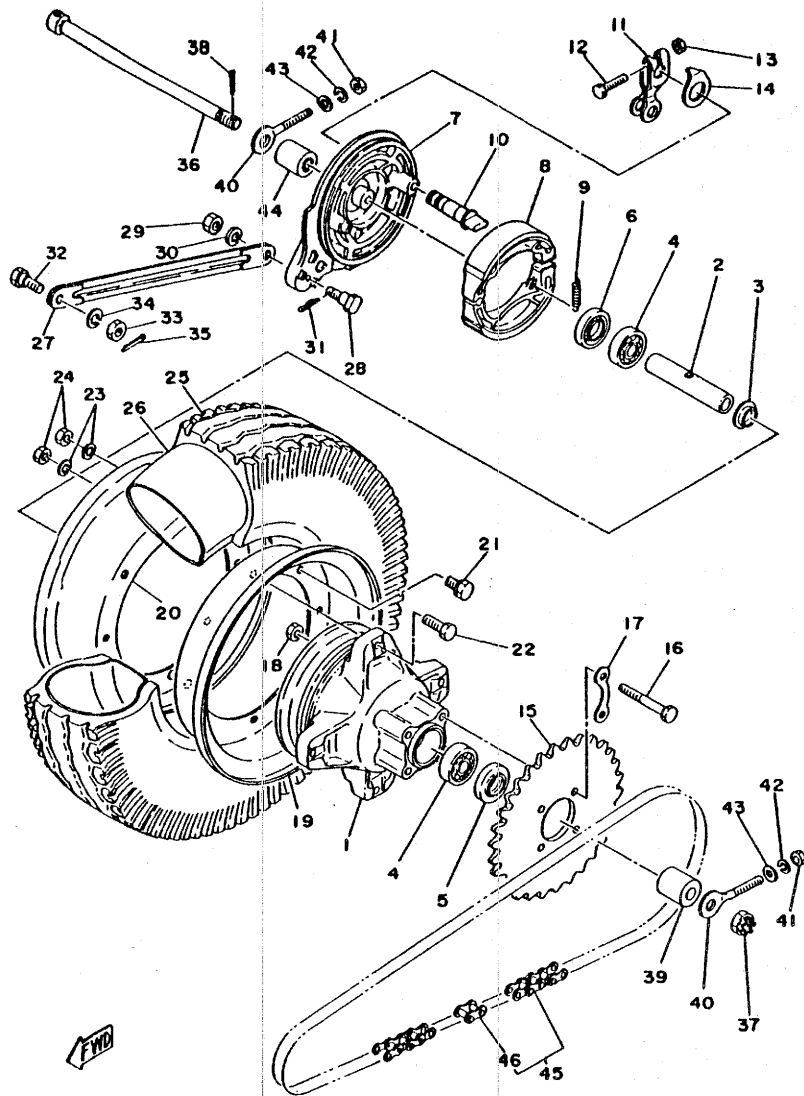
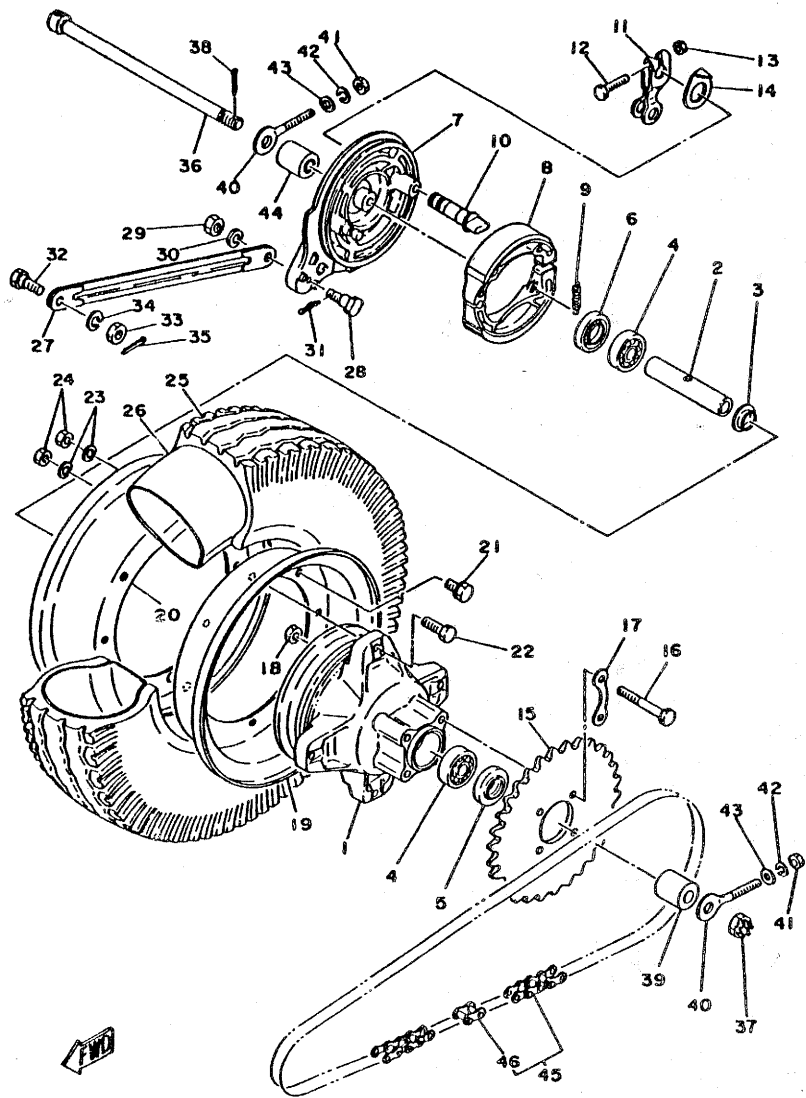

FIG. 25 REAR WHEEL

REF. NO.	PART NO.	DESCRIPTION	Q'TY	REMARKS
1	439-25311-00	HUB, rear	1	
2	90560-12110	SPACER	1	
3	109-25315-00	FLANGE, sPacer	1	
4	93306-30103	BEARING (B6301Z)	2	
5	93106-20002	OIL SEAL	1	
6	93104-21016	OIL SEAL	1	
7	3E1-25321-00-35	PLATE, brake shoe	1	silver
8	296-25330-00	BRAKE SHOE COMP.	2	
9	90506-16150	SPRING, tension	2	
10	538-25351-01	CAMSHAFT	1	
11	1M3-25355-01	LEVER, camshaft	1	
12	90101-06278	BOLT	1	
13	95301-06600	NUT	1	
14	3E1-2513A-00	PLATE, indicator	1	
15	109-25428-20-33	SPROCKET, driven (28T)	1	yamaha black
16	90109-08319	BOLT	4	
17	101-25412-00	WASHER	2	
18	90170-08158	NUT	4	
19	1L4-25337-00-35	PANEL, wheel 1	1	silver
20	1L4-25347-00-35	PANEL, wheel 2	1	silver
21	90119-08023	BOLT, with washer	4	
22	90101-08249	BOLT	4	
23	92901-08100	WASHER, sPrinG	8	
24	95301-08600	NUT	8	
25	94140-08237	TIRE (4.00-08)	1	
26	94240-08044	TUBE (4.00-08)	1	
27	561-25371-00	BAR, tension	1	
28	90109-08183	BOLT	1	

D3

FIG. 25 REAR WHEEL



REF. NO.	PART NO.	DESCRIPTION	QTY	REMARKS
29	95301-08700	NUT	1	
30	92901-08100	WASHER, spring	1	
31	90468-12007	CLIP	1	
32	90109-08368	BOLT	1	
33	95301-08700	NUT	1	
34	92901-08100	WASHER, spring	1	
35	91401-20015	PIN, cotter	1	
36	439-25381-01	AXLE, wheel	1	
37	90171-12005	NUT, castle	1	
38	91401-30025	PIN, cotter	1	
39	90387-12096	COLLAR	1	
40	102-25389-00	PULLER, chain 2	2	
41	95301-06600	NUT	2	
42	92901-06100	WASHER, spring	2	
43	92901-06600	WASHER, plate	2	
44	90387-12412	COLLAR	1	
45	94580-13088	CHAIN, drive (DID420M 88L)	1	
46	94604-20001	JOINT, chain	1	

D4

FIG. 26 HANDLEBAR.CABLE

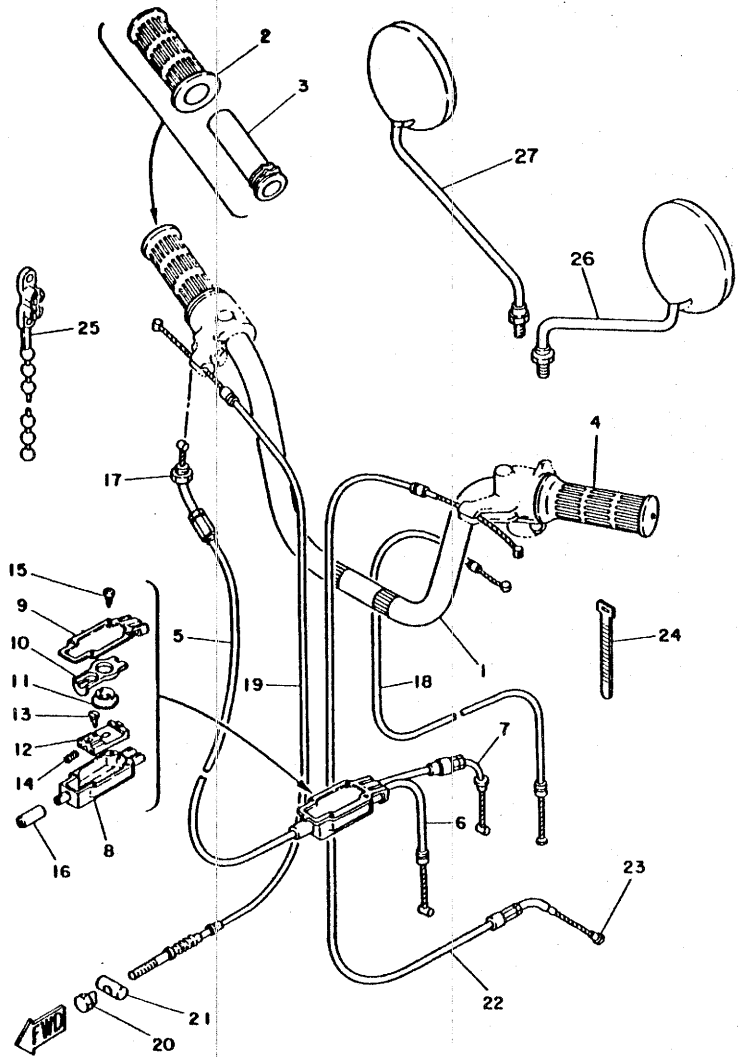

REF. NO.	PART NO.	DESCRIPTION	Q'TY	REMARKS
1	2T5-26111-00	HANDLEBAR	1	
2	395-26242-00	GRIP (R.H)	1	
3	395-26243-00	TUBE, throttle Guide	1	
4	395-26241-00	GRIP (L.H)	1	
5	2T5-26311-00	CABLE, throttle 1	1	
6	2T5-26312-00	CABLE, throttle 2	1	
7	2T5-26321-00	CABLE, Pump	1	
8	2T5-26261-00	CONNECTOR, cable	1	
9	2T5-26262-00	CAP, cable connector	1	
10	2T5-26274-00	GUIDE, rotor	1	
11	2T5-26273-00	ROTOR	1	
12	2T5-26244-00	SLIDER, throttle	1	
13	2T5-26267-00	PIN	1	
14	90501-05512	SPRING, compression	1	
15	90167-03004	SCREW, tapping	2	
16	156-26329-00	CAP, rubber	1	
17	90170-10038	NUT	1	
18	439-26331-00	CABLE, starter 1	1	
19	4F4-26341-00	CABLE, brake	1	
20	90179-06176	NUT	1	
21	90249-12008	PIN	1	
22	4F5-26335-00	CABLE, clutch	1	
23	164-26363-00	END, cable	1	
24	803-82591-00	BAND	1	
25	90464-20031	CLAMP	1	
26	1Y0-26290-10	MIRRDR ASSY (L.H)	1	
27	1Y0-26290-00	MIRRDR ASSY (R.H)	1	

D5

FIG. 27 STAND.FOOTREST

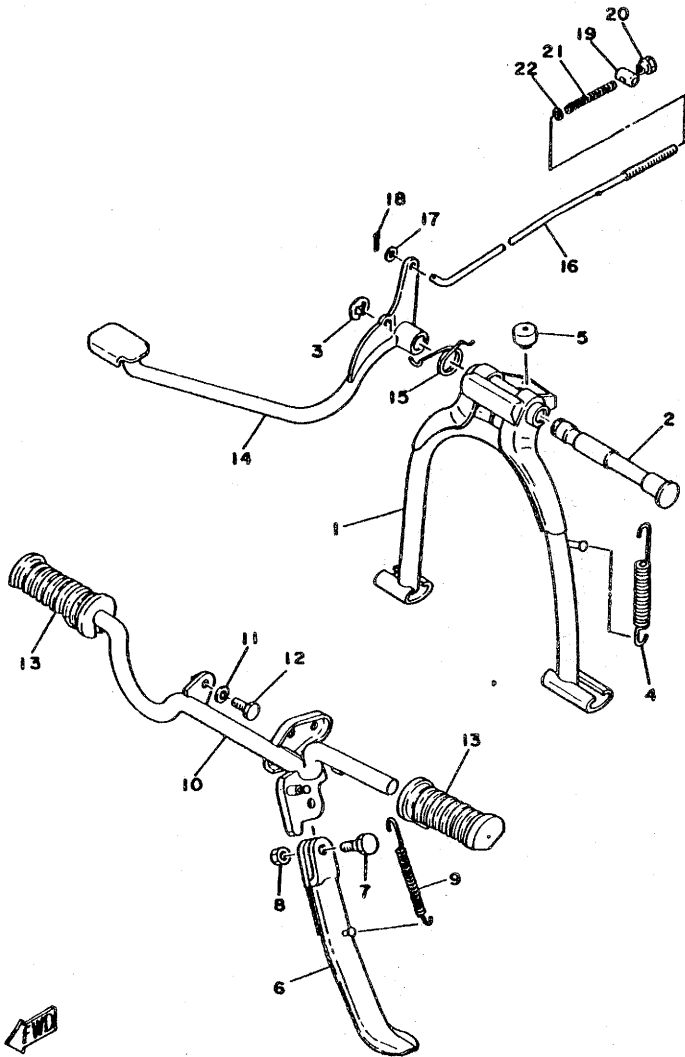

REF. NO.	PART NO.	DESCRIPTION	QTY	REMARKS
1	439-27111-03-33	STAND, main	1	yamaha black
2	336-27112-00	SHAFT, main stand	1	
3	93430-12008	CIRCLIP	1	
4	90506-26270	SPRING, tension	1	
5	1M3-27114-00	STOPPER, main stand	1	
6	395-27311-01	STAND, side	1	
7	90109-08032	BOLT	1	
8	95301-08700	NUT	1	
9	90506-25047	SPRING, tension	1	
10	439-27411-00	FOOTREST 1	1	
11	92901-08100	WASHER, spring	1	
12	90101-08287	BOLT	1	
13	441-27413-01	COVER, footrest	2	
14	563-27211-03-91	PEDAL, brake	1	uni chrome
15	90508-32056	SPRING, torsion	1	
16	288-27231-00	ROD, brake	1	
17	92901-06600	WASHER, Plate	1	
18	91401-20015	PIN, cotter	1	
19	90249-12008	PIN	1	
20	90179-06176	NUT	1	
21	90501-10245	SPRING, compression	1	
22	92901-06600	WASHER, Plate	1	

FIG. 28 FLASHER LIGHT

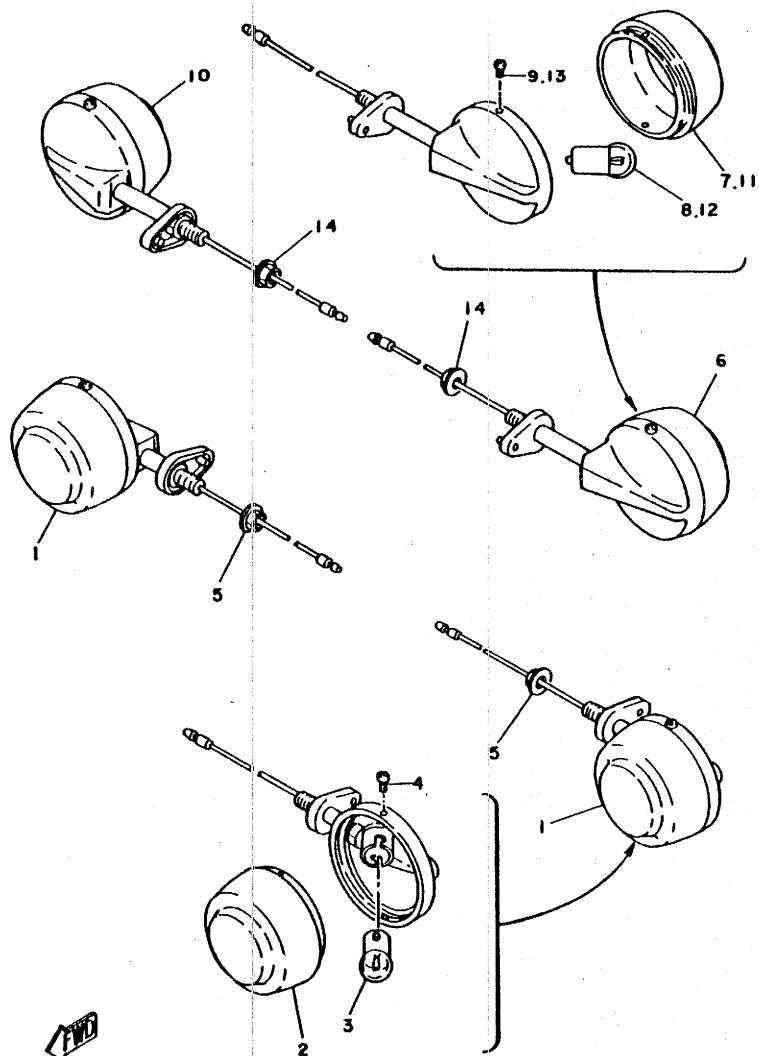

REF. NO.	PART NO.	DESCRIPTION	Q'TY	REMARKS
1	4F4-83310-N0-93	FRONT FLASHER LIGHT ASSY 1	2	chrome-Plated
2	4F4-83312-N0	•LENS, flasher	1	
3	152-83311-10	•BULB (6V-10W)	1	
4	98501-03008	•SCREW, Pan head	2	
5	95701-08100	NUT, flange	2	
6	4F4-83330-N0-93	REAR FLASHER LIGHT ASSY 1	1	chrome-Plated
7	4F4-83312-N0	•LENS, flasher	1	
8	152-83311-10	•BULB (6V-10W)	1	
9	98501-03008	•SCREW, Pan head	2	
10	4F4-83340-N0-93	REAR FLASHER LIGHT ASSY	1	chrome-Plated
11	4F4-83312-N0	•LENS, flasher	1	
12	152-83311-10	•BULB (6V-10W)	1	
13	98501-03008	•SCREW, Pan head	2	
14	95701-08100	NUT, flange	2	

D7

FIG. 29 METER

REF. NO.	PART NO.	DESCRIPTION	QTY	REMARKS
1	5R4-83510-F0	SPEEDOMETER ASSY	1	
2	5R4-83536-F0	.SOCKET, meter	1	
3	122-83516-10	.BULB (6V-3W)	4	
4	95701-05100	NUT, flange	2	
5	4F4-83550-00	SPEEDOMETER CABLE ASSY	1	UR
	4F4-83550-10	SPEEDOMETER CABLE ASSY	1	UR

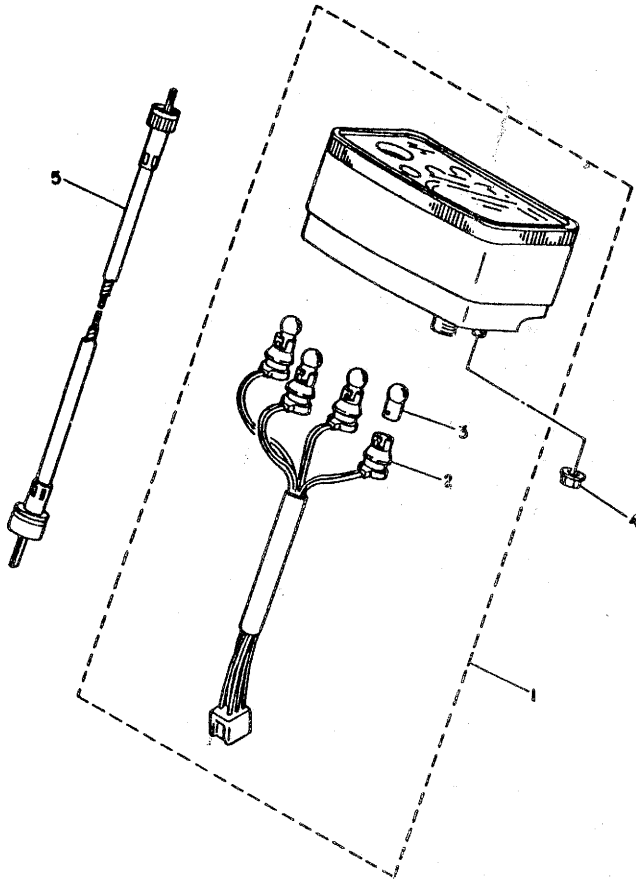

D8

FIG. 30 HEADLIGHT

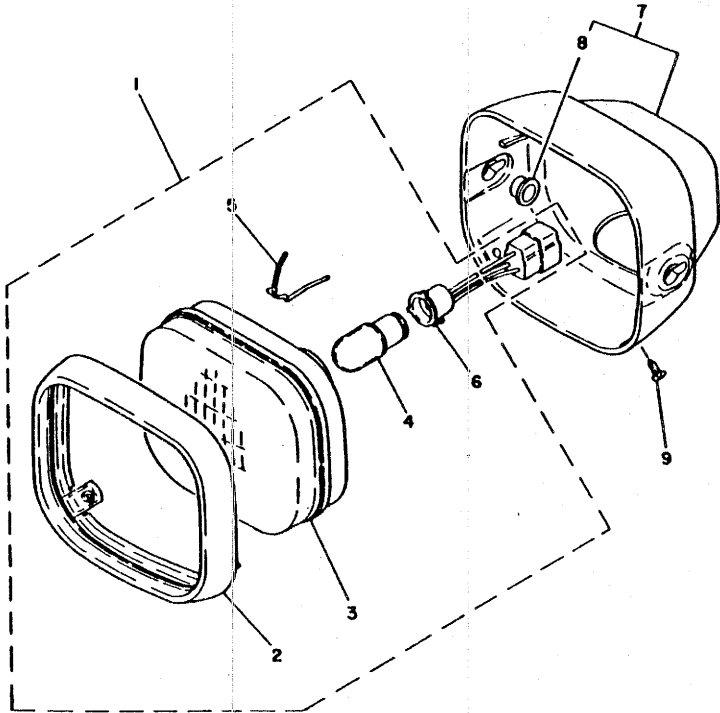

REF. NO.	PART NO.	DESCRIPTION	Q'TY	REMARKS
1	4F4-84110-00	HEADLIGHT UNIT ASSY	1	
2	4F4-84115-00	•RIM, headlight	1	
3	3L6-84120-00	•LENS ASSY	1	
4	206-84114-60	•BULB (6V-25/25W)	1	
5	3L6-84124-00	•SPRING, set	4	
6	3L6-84140-00	•SOCKET CORD ASSY	1	
7	4F4-84130-00-E1	BODY ASSY, headlight	1	UR chaPPy red
	4F4-84130-00-L3	BODY ASSY, headlight	1	UR competition light green
	4F4-84130-00-1A	BODY ASSY, headlight	1	UR new white
	4F4-84130-00-26	BODY ASSY, headlight	1	UR competition yellow
	4F4-84130-00-29	BODY ASSY, headlight	1	UR candy blue
8	3L6-84145-00	•COLLAR, body fitting	2	
9	3L6-84137-00	BOLT, sPecial	2	



D9

FIG. 31 TAILLIGHT

REF. NO.	PART NO.	DESCRIPTION	QTY	REMARKS
1	4F4-84510-00	TAILLIGHT UNIT ASSY	1	
2	4F4-84520-00	TAILLIGHT BASE ASSY	1	
3	122-84514-30	BULB (6V-17/5.3W)	1	
4	1K8-84523-00	GASKET, lens	1	
5	1K8-84521-00	LENS, taillight	1	
6	2E9-84524-00	SCREW, lens fitting	2	
7	95701-06100	NUT, flange	2	

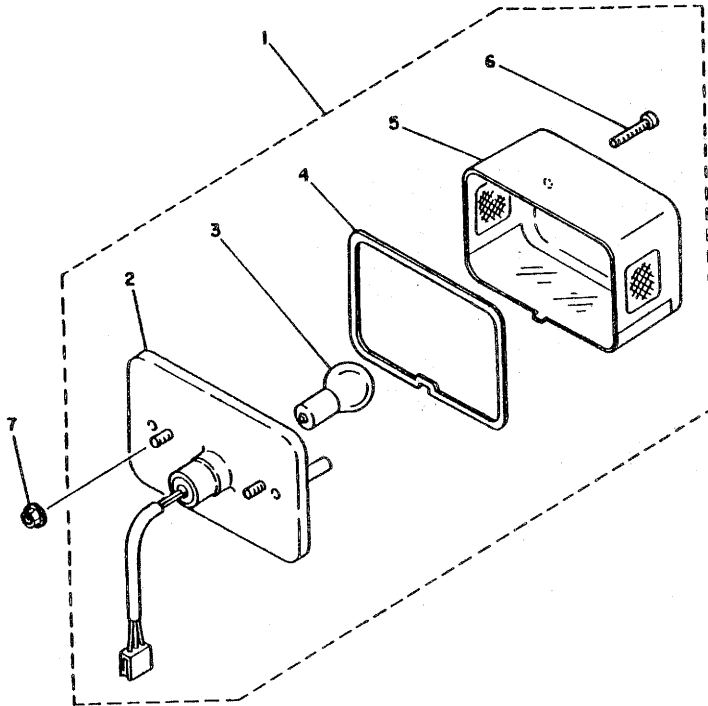

FWD

D10

FIG. 32 ELECTRICAL

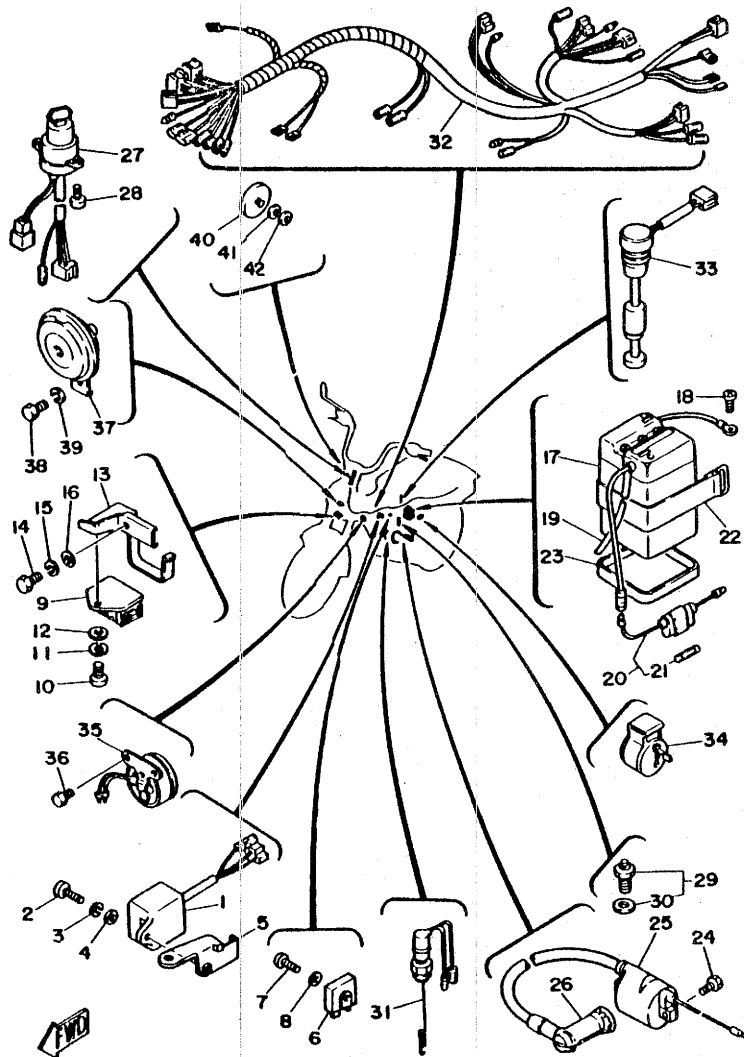

REF. NO.	PART NO.	DESCRIPTION	Q'TY	REMARKS
1	2E9-85540-M0	C.D.I. UNIT ASSY	1	
2	92501-06020	SCREW, Pan head	1	
3	92901-06100	WASHER, sPrinE	1	
4	92901-06600	WASHER, Plate	1	
5	4F4-85542-00	BRACKET	1	
6	353-81970-50	RECTIFIER ASSY	1	UR
	353-81970-63	RECTIFIER ASSY	1	UR
7	98501-05020	SCREW, Pan head	1	
8	92901-05600	WASHER, Plate	1	
9	4F4-81910-60	VOLTAGE REGULATOR ASSY	1	
10	92501-06015	SCREW, Pan head	1	
11	92901-06100	WASHER, sPrinE	1	
12	92901-06600	WASHER, Plate	1	
13	4F4-81915-00	PLATE, regulator fitting	1	
14	97301-06012	BOLT	1	
15	92901-06100	WASHER, sPrinE	1	
16	92901-06600	WASHER, Plate	1	
17	120-82110-29	BATTERY ASSY (6N4-2A-2)	1	
18	92501-06010	SCREW, Pan head	1	
19	90445-08247	HOSE	1	
20	353-82150-00	FUSE HOLDER ASSY	1	
21	116-82151-00	FUSE (6V-10A)	1	
22	122-82131-00	BAND, battery	1	
23	268-82122-00	SEAT, battery	1	
24	97301-06016	BOLT	2	
25	4F4-82310-M0	IGNITION COIL ASSY	1	
26	512-82370-10	PLUG CAP ASSY	1	with noise sup- Presser
27	4F4-82508-00	MAIN SWITCH ASSY	1	

D11

FIG. 33 HANDLE SWITCH-LEVER

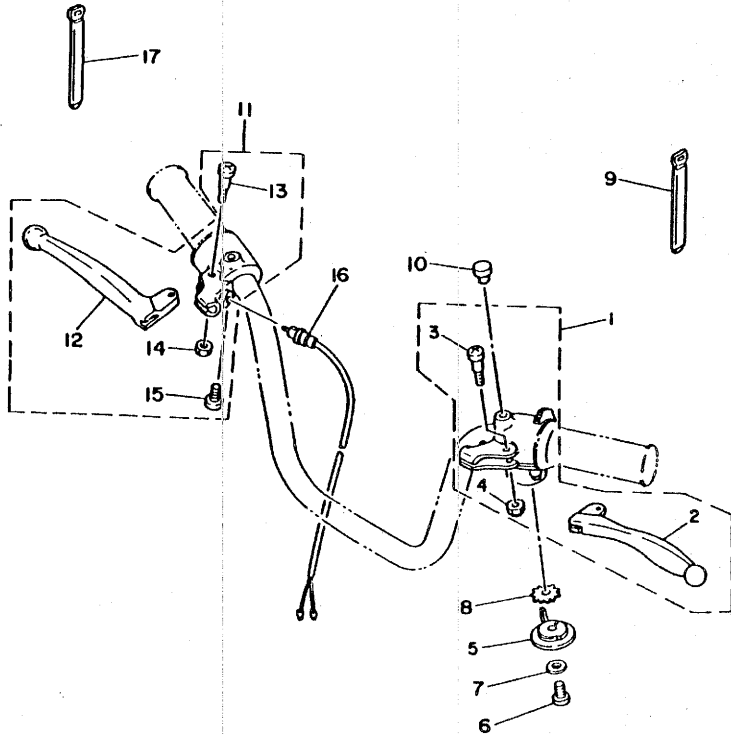

REF. NO.	PART NO.	DESCRIPTION	Q'TY	REMARKS
1	4F5-W8271-00	LEVER HOLDER ASSY	1	
2	425-83912-01	.LEVER 1	1	
3	90149-05120	.SCREW	1	
4	95601-05100	.NUT, u	1	
5	439-83941-02	LEVER, starter	1	
6	92501-06008	SCREW, Pan head	1	
7	92901-06200	WASHER, Plain	1	
8	90209-10131	WASHER	1	
9	168-83936-01	BAND, switch cord	1	
10	90338-07011	PLUG	1	
11	5R4-W8292-00	LEVER HOLDER ASSY (R-H)	1	
12	395-83922-02	.LEVER 2	1	
13	90149-05121	.SCREW	1	
14	95601-05100	.NUT, u	1	
15	98501-05025	.SCREW, Pan head	2	
16	361-83980-30	FRONT STOP SWITCH ASSY	1	
17	168-83936-01	BAND, switch cord	1	



D13

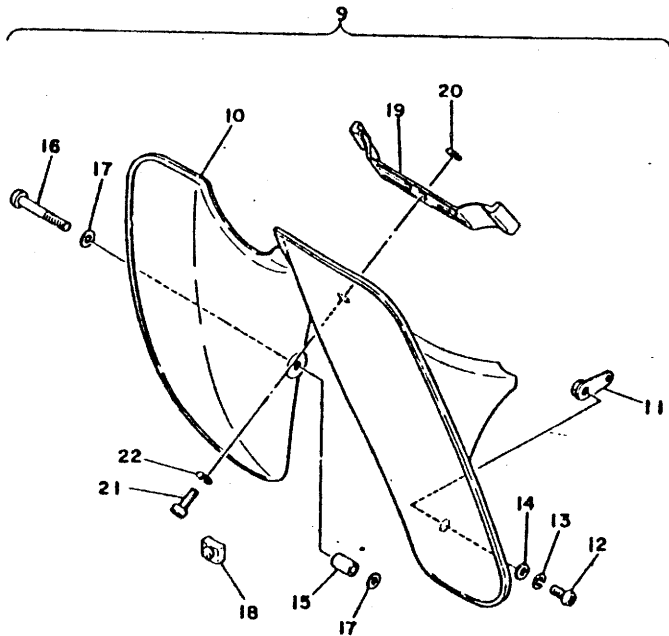

34
FIG. 32 ALTERNATE PARTS

REF. NO.	PART NO.	DESCRIPTION	Q'TY	REMARKS
1	1L7-22110-00-33	REAR ARM COMP.	1	yamaha black
2	1L7-27430-00	REAR FOOTREST ASSY 1	2	
3	1L7-27432-00	BRACKET 1	1	
4	120-27431-00	FOOTREST, rear 1	1	
5	120-27433-00	COVER, rear footrest	1	
6	90201-20279	WASHER, Plate	1	
7	90240-06009	PIN, clevis	1	
8	91401-16015	PIN, cotter	1	
9	1L6 W0030-00	LEG SHIELD SET	1	
10	1L4-28311-00	LEG SHIELD 1	1	
11	1L4-28356-00	STAY 1	1	
12	92501-06012	SCREW, Pan head	1	
13	92901-06100	WASHER, sPring	1	
14	90201-06062	WASHER, Plate	1	
15	90387-06461	COLLAR	1	
16	92501-06050	SCREW, Pan head	1	
17	90201-06062	WASHER, Plate	2	
18	439-28371-00	DAMPER	2	
19	439-28335-02	PLATE	1	
20	90201-06062	WASHER, Plate	1	
21	92501-06020	SCREW, Pan head	1	
22	92901-06100	WASHER, sPring	1	

FWD

FIG. 34 REPAIR KIT

Ref.No.	Part No.	Description	Qty	Remarks
1	367-11630-51	PISTON ASSY (STD)	1	
2	367-11630-11-96	PISTON (STD)	1	
3	367-11610-00	PISTON RING SET (STD)	1	
4	527-11633-00	PIN, piston	1	
5	93450-13022	CIRCLIP	2	
6	367-11630-61	PISTON ASSY	1	
7	367-11635-11	PISTON (1st O/S 0.25mm)	1	
8	367-11610-10	PISTON RING SET (1st O/S)	1	
9	527-11633-00	PIN, piston	1	
10	93450-13022	CIRCLIP	2	
11	367-11630-71	PISTON ASSY	1	
12	367-11636-11	PISTON (2nd O/S 0.5mm)	1	
13	367-11610-20	PISTON RING SET (2nd O/S)	1	
14	527-11633-00	PIN, piston	1	
15	93450-13022	CIRCLIP	2	
16	538-11650-00	CONNECTING ROD ASSY	1	
17	538-11651-01	ROD connecting	1	
18	257-11681-00	PIN, crank 1	1	
19	93310-41809	BEARING	1	
20	93310-11268	BEARING	1	

D14

NUMERICAL INDEX

PART NO.	GRID NO.
562-W2472-02	C13
4F5-W8271-00	D13
5R4-W8292-00	D13
527-11111-00-94	B 2
1T9-11161-00	B 2
1F5-11162-00	B 2
1F5-11181-00	B 2
4F7-11311-00	B 2
440-11351-00	B 2
527-11400-02	B 3
527-11412-03	B 3
527-11422-01	B 3
367-11610-00	B 3
	D14
367-11610-10	B 3
	D14
367-11610-20	B 3
	D14
367-11630-11-96	D14
367-11630-51	D14
367-11630-61	D14
367-11630-71	D14
367-11631-11-96	B 3
367-11631-11-98	B 3
527-11633-00	B 3
	D14
367-11635-11	B 3
	D14
367-11636-11	B 3
	D14
538-11650-01	D14
538-11651-01	B 3
	D14
257-11681-00	B 3
	D14
2T8-13101-00	B 5
2T5-13124-00	B 5
384-13138-00	B 5
296-13147-00	B 5
384-13174-00	B 5
2T6-13178-00	B 5
1L4-13565-00	B 6
2T5-13610-00	B 6
2T5-13613-00	B 6
314-13616-01	B 6
1F5-13621-01	B 6
1F5-13622-01	B 6
2T5-13624-00	B 6
4F7-14101-00	B 7
1F5-14112-25	B 8
353-14116-02	B 7
102-14122-00	B 7
127-14123-00	B 6

PART NO.	GRID NO.
432-14124-00	B 7
127-14125-01	B 8
1V3-14126-00	B 8
127-14131-00	B 7
127-14134-00	B 7
127-14135-00	B 8
296-14136-00	B 7
127-14137-00	B 7
127-14141-18	B 7
193-14142-17	B 7
127-14143-18	B 7
127-14143-19	B 7
127-14143-20	B 7
2T8-14155-00	B 7
439-14155-00	B 8
1V3-14158-00	B 8
127-14161-00	B 7
296-14164-00	B 8
1M1-14169-00	B 7
1R0-14169-00	B 7
439-14169-00	B 8
127-14171-00	B 8
439-14174-01	B 8
2T5-14181-05	B 7
127-14184-00	B 7
2E9-14185-00	B 7
127-14186-00	B 7
517-14190-12	B 7
127-14195-00	B 7
1M2-14196-00	B 7
509-14198-00	B 7
1V8-14411-00	B 6
1V8-14412-00	B 6
1V8-14451-00	B 6
1V8-14453-00	B 6
439-14611-03	B 9
1L4-14612-00	B 9
132-14613-00	B 9
4F4-14710-00	B 9
395-14713-00	B 9
3T5-14714-00	B 9
4F4-14718-00	B 9
4F4-14727-00	B 9
4F4-14728-00	B 9
4F4-14729-00	B 9
4F4-14737-00	B 9
4F4-14739-00	B 9
441-14747-00	B 9
4F4-14753-00-98	B 9
341-14952-00	B 7
442-15111-03	B10
442-15121-04	B10
296-15128-00	B10

PART NO.	GRID NO.
530-15317-00	B10
137-15353-00	B 9
441-15361-01	C 5
353-15362-00	B11
257-15389-00	B13
1M3-15411-00	B 8
164-15415-00	B11
439-15416-02	B10
257-15417-01	B11
441-15421-00	B11
439-15426-03	B10
296-15451-01	B11
122-15612-02	B12
156-15618-01	B12
439-15620-04	B12
1W7-15641-00	B12
1L5-15660-01	B12
3E5-15664-00	B12
3E5-15676-00	B12
1W7-15687-01	B12
401-16111-00-20	B13
401-16111-00-30	B13
401-16111-00-40	B13
1L5-16150-00-20	B13
1L5-16150-00-30	B13
1L5-16150-00-40	B13
122-16164-00	B13
1L5-16301-00	B13
131-16321-00	B13
257-16324-00	B13
241-16341-01	B13
451-16342-00	B13
132-16346-00	B13
353-16351-00	B13
137-16356-00	B13
353-16357-00	B13
131-16367-00	B13
353-16371-00	B13
353-16396-00	B14
353-17121-11	B15
353-17131-00	B15
353-17141-12	B15
1L5-17211-02	B15
441-17231-00	B15
353-17241-00	B15
441-17411-01	B15
1L5-17420-01	B15
257-17461-31	B15
257-17461-41	B15
257-17461-51	B15
296-17471-00	B15
3E1-18101-00	C 3

PART NO.	GRID NO.
441-18111-01-91	C 3
132-18113-01	C 3
441-18140-00	C 2
425-18511-00	C 2
353-18512-01	C 2
441-18531-02	C 2
2T6-18540-00	C 2
136-18542-00	C 2
296-18561-00	C 2
296-18562-01	C 2
4F4-21110-00-33	C 4
439-21421-00-33	C 4
441-21510-00-93	C 6
441-21611-00-93	C 6
439-21629-00	C 4
4F4-21751-01	C 7
3L5-21770-01	C 7
439-21778-01	C 7
4F4-21783-00	C 4
4F4-21783-10	C 4
4F4-21783-20	C 4
1L7-22110-00-33	C 8
102-22123-00	C 8
353-22141-02	C 8
395-22151-00	C 8
561-22210-22	C 8
1L4-22311-00	C 8
4F4-23101-00	C10
395-23111-00	C10
122-23112-00	C10
307-23114-00	C10
354-23115-90	C10
4F4-23121-00-E1	C10
4F4-23121-00-L3	C10
4F4-23121-00-1A	C10
4F4-23121-00-26	C10
4F4-23121-00-29	C10
4F4-23124-00	C10
367-23125-60	C10
4F4-23126-00-35	C10
4F4-23131-00-E1	C10
4F4-23131-00-L3	C10
4F4-23131-00-1A	C11
4F4-23131-00-26	C11
4F4-23131-00-29	C11
4F4-23134-00	C10
4F4-23136-00-35	C10
2T5-23141-00	C10

NUMERICAL INDEX

PART NO.	GRID NO.
367-23144-60	C10
367-23145-60	C10
367-23146-60	C10
290-23149-00	C10
1T8-23156-00	C10
122-23163-00	C10
2T5-23166-00	C10
260-23318-40	C10
2T5-23340-00-33	C10
1M3-23346-00	C10
3L6-23391-00	C14
4F4-23408-00	C 9
122-23411-00	C 9
156-23411-00	C 9
122-23412-00	C 9
156-23412-00	C 7
122-23416-00	C 9
439-23435-02-35	C 9
122-23441-00	C 9
122-23442-02	C 9
4F4-24111-00	C12
561-24173-00	C11
4F4-24181-00	C12
439-24182-00	C12
4F4-24260-01	C12
4J2-24261-00	C12
439-24311-00	C12
439-24317-00	C12
439-24500-01	C12
296-24518-00	C12
266-24521-01	C12
266-24522-00	C12
266-24523-00	C12
439-24524-00	C12
1L4-24611-00	C12
1L4-24615-00	C12
1L4-24616-00	C12
4F4-24705-00	C13
561-24726-00	C13
561-24728-01	C13
562-24731-02	C13
561-24768-02	C13
1K8-24774-00	C13
4F4-24796-00-E1	C 4
4F4-24796-00-L3	C 4
4F4-24796-00-1A	C 4

PART NO.	GRID NO.
4F4-24796-00-26	C 4
4F4-24796-00-29	C 4
4F4-24810-00	C14
341-24816-02	C13
4F4-24860-00	C14
4F4-24865-00	C14
439-25111-01	C15
195-25115-00	C15
3T5-25121-00-35	C15
3E1-2513A-00	C15
	D 3
439-25135-00	C15
109-25136-00	C15
102-25137-00	D 2
439-25138-00	C15
183-25149-00	C15
3E1-25155-00	C15
439-25181-01	D 2
439-25311-00	D 3
109-25315-00	D 3
3E1-25321-00-35	D 3
296-25330-00	C15
	D 3
1L4-25337-00-35	C15
	D 3
1L4-25347-00-35	C15
	D 3
538-25351-01	C15
	D 3
1M3-25355-01	D 3
561-25371-00	D 3
439-25381-01	D 4
395-25389-00	D 4
102-25412-00	D 3
119-25428-20-33	D 3
25-26111-00	D 5
39-26241-00	D 5
395-26242-00	D 5
395-26243-00	D 5
2T5-26244-00	D 5
2T5-26261-00	D 5
2T5-26262-00	D 5
2T5-26267-00	D 5
2T5-26273-00	D 5
2T5-26274-00	D 5
1Y0-2620-00	D 5
1Y0-2623-00	D 5
2T5-2631-00	D 5

M1

Cylinder Head & Piston

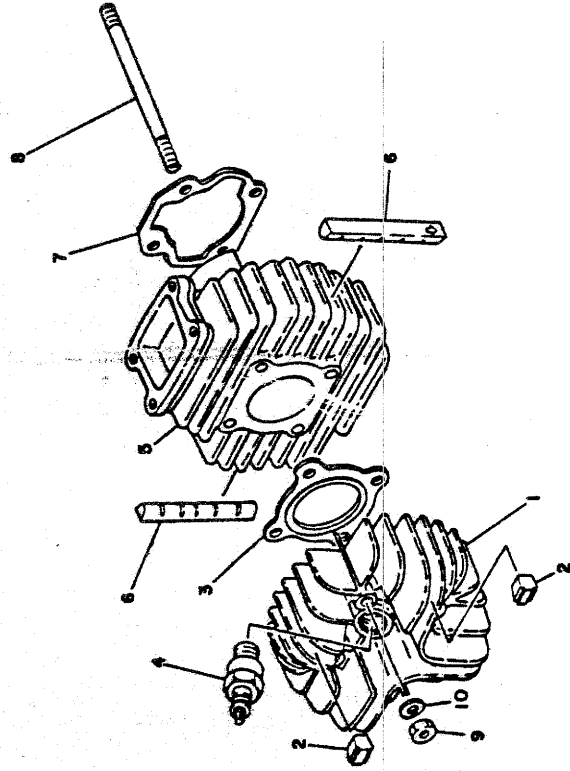

NUMERICAL INDEX

NUMERICAL INDEX

PART NO.	GRID NO.	PART NO.	GRID NO.	PART NO.	GRID NO.	PART NO.	GRID NO.	PART NO.	GRID NO.	PART NO.	GRID NO.
2T5-26312-00	D 5	4F4-83340-N0-93	D 7	90101-08285	C 4	90209-10021	C 9	90508-32056	D 6	92901-06600	C13
2T5-26321-00	D 5	3E1-83350-11	D12	90101-08287	D 6	90209-10108	B12	90508-32263	C 3		D 4
156-26329-00	D 5	4F4-83371-10	D12	90105-10006	C 9	90209-10131	D13	90560-10104	C15		D 6
439-26331-00	D 5	561-83390-20	D12	90109-06001	C 2	90240-06009	C 8	90560-12110	D 3		D11
4F5-26335-00	D 5	5R4-83510-F0	D 8	90109-08032	D 6	90249-12008	D 5	90560-17150	B13	92901-08100	C 4
4F4-26341-00	D 5	122-83516-10	D 8	90109-08183	D 3		D 6	91401-16015	C 8		C14
164-26363-00	D 5	5R4-83536-F0	D 8	90109-08319	D 3	90280-03017	B 3	91401-20015	D 4		C15
439-27111-03-33	D 6	4F4-83550-00	D 8	90109-08368	D 4	90282-05005	B13		D 6		D 2
336-27112-00	D 6	4F4-83550-10	D 8	90109-08386	C 4	90338-07011	D13	91401-20020	D 2		D 3
1M3-27114-00	D 6	425-83912-01	D13	90113-06013	B13	90340-12005	B10				D 4
563-27211-03-91	D 6	395-83922-02	D13	90116-06100	B 2	90340-14054	B 9	91401-30025	D 4		D 6
288-27231-00	D 6	168-83936-01	D13	90119-05001	B13	90387-10081	D 2	91830-21014	B11	92901-08600	B 9
395-27311-01	D 6	439-83941-02	D13	90119-06017	C 9	90387-12096	D 4	91830-22016	B10		C14
439-27411-00	D 6	361-83980-30	D13	90119-08023	C15	90387-12412	D 4				C 9
441-27413-01	D 6	4F4-84110-00	D 9		D 3	90387-20163	B 3	92501-06010	D11	92901-12100	B 3
1L7-27430-00	C 8	206-84114-60	D 9	90149-04135	B 5	90401-10029	B 5	92501-06012	B15	92901-12600	B 3
120-27431-00	C 8	4F4-84115-00	D 9	90149-05120	D13	90430-04004	B 5	92501-06014	B10	92902-04100	B 7
1L7-27432-00	C 8	3L6-84120-00	D 9	90149-05121	D13	90430-06012	B 9		B14	93101-10001	B 5
120-27433-00	C 8	3L6-84124-00	D 9	90149-08094	C 3	90430-12038	B10		C 2	93101-12004	C 3
561-28100-11	C 5	4F4-84130-00-E1	D 9	90151-06016	C 9	90445-05206	B 5		C12	93102-17171	B15
395-28185-00	C13	4F4-84130-00-L3	D 9	90159-05018	C14	90445-08247	D11	92501-06015	D11	93102-20009	B 3
439-28189-00	C 6	4F4-84130-00-1A	D 9	90167-03004	D 5	90445-09078	C12	92501-06020	D11	93103-28011	B 3
116-28317-00	B 9	4F4-84130-00-26	D 9	90170-08158	C 4	90445-09300	C 7	92501-06025	B 6	93104-07003	C15
439-28321-00	C 4	4F4-84130-00-29	D 9		D 3	90445-09304	C12		B11	93104-11026	B14
4F4-28385-01-36	C 4	3L6-84137-00	D 9	90170-10038	D 5	90461-05036	B 4	92501-06035	B10	93104-21016	D 3
3E1-8131X-M2	B 4	3L6-84140-00	D 9	90170-10105	B 5	90464-20031	D 5	92501-06040	B11	93105-47007	C15
4A5-81313-M5	B 4	3L6-84145-00	D 9	90170-12060	B13	90467-08003	C 7	92501-06045	B10	93106-20001	C15
4F4-81910-60	D11	4F4-84510-00	D10	90170-12215	B 3		C12		B11	93106-20002	D 3
4F4-81915-00	D11	122-84514-30	D10	90171-10004	D 2	90467-20023	B 6	92501-06050	B10	93109-15001	B12
353-81970-50	D11	4F4-84520-00	D10	90171-12005	D10	90468-02033	B 5	92501-06100	B11	93210-08006	C 2
353-81970-63	D11	1K8-84521-00	D10	90179-06176	D 5	90468-12007	D 4	92501-08010	B10	93210-12327	B10
120-82110-29	D11	1K8-84523-00	D10		D 6	90480-11057	B 5	92701-06012	B10	93210-14104	D 2
268-82122-00	D11	2E9-84524-00	D10	90179-12244	B13	90480-12053	C 5	92901-03100	B 6	93210-18023	B 3
122-82131-00	D11	2N8-85111-00	D12	90179-25051	C 9	90480-16179	B10	92901-04100	B 4	93210-21190	B11
353-82150-00	D11	3E1-85500-M1	B 4	90201-05033	C 8	90501-05512	D 5	92901-05100	D12	93210-26240	B 5
116-82151-00	D11	3T5-85520-M1	B 4	90201-06052	C 4	90501-10245	D 6	92901-05200	D12	93210-29375	B 9
4F4-82310-M0	D11	2E9-85540-M0	D11	90201-06067	D11	90501-20125	C 6	92901-05600	B 9	93210-98202	B13
512-82370-10	D11	4F4-85542-00	D11	90201-07076	C15	90504-06020	C 7		D11	93306-20309	B15
4F4-82508-00	D11	4F8-85550-M0	B 4	90201-12179	B15	90504-18005	B12	92901-06100	C 4	93306-20418	B 3
1J7-82530-00	D12	3E1-85561-M1	B 4	90201-12190	C 8	90506-06075	B 6		C 6	93306-30003	C15
341-82540-01	D12	2T4-85568-M1	B 4	90201-12575	C 3	90506-07066	B14		C13	93306-30103	D 3
341-82543-00	D12	2T4-85569-M1	B 4	90201-15701	B12	90506-08122	C 3		D 4	93306-30301	B15
4F5-82590-22	D12	4U5-85580-M0	B 4	90201-20266	B12	90506-10184	C 2		D11	93310-11268	B 3
803-82591-00	D 5	2T5-85720-00	D12	90201-20269	C15	90506-16150	C15		D12		D 4
4F4-83310-N0-93	D 7	90101-06278	C15	90201-20279	C 8		D 3	92901-06200	B 2	93310-41809	B 3
152-83311-10	D 7		D 3	90202-04003	B 9	90506-25047	D 6				D14
4F4-83312-N0	D 7	90101-08249	C15	90202-06010	B 9	90506-26270	D 6	92901-06600	C 4	93315-23208	C 2
4F4-83330-N0-93	D 7		D 3	90208-12015	B13	90508-26136	B12		C 6	93410-12003	B15
										93410-16007	B15
										93410-20008	B12

NUMERICAL INDEX

PART NO.	GRID NO.	PART NO.	GRID NO.	PART NO.	GRID NO.
93410-20009	C15	97301-06012	C13		
93430-07012	B 5		D11		
93430-09019	C 2		D12		
93430-10016	C 2	97301-06016	C 4		
	C 3		D11		
93430-12008	D 6		D12		
93440-10028	B12	97301-06020	C 6		
93440-16030	B15	97301-06025	C13		
93450-13022	B 3	97301-08016	B 9		
	D14		C14		
93501-04011	C 9	97311-06025	B12		
93503-16010	B13	97321-06020	C 3		
	C 9	97321-08016	C 4		
93603-08072	B 5	98501-03006	C12		
93603-14026	B 5	98501-03008	B 6		
93604-22050	C 2		D 7		
93606-14081	C 2	98501-04006	B 4		
94140-08237	D 2		B11		
	D 3	98501-04012	B 4		
94240-08044	D 2	98501-04018	B 7		
	D 3	98501-05010	C 8		
94580-13088	D 4	98501-05020	B 5		
94604-20001	D 4		D11		
94701-00040	B 2	98501-05025	D13		
95301-05600	B 9	98501-05035	B 5		
95301-06600	B 2	98503-04010	B 4		
	C13	98511-04025	B 4		
	C15	98701-05016	B 4		
	D 3	98901-04016	D12		
	D 4	98906-06010	B 9		
95301-06700	B13				
95301-08600	C 3				
	C15				
	D 2				
	D 3				
95301-08700	D 4				
	D 6				
95301-10600	C 9				
95303-12800	C 8				
95601-05100	D13				
95601-10100	C 8				
95701-05100	D 8				
95701-06100	C 6				
	D10				
95701-08100	C 4				
	D 7				
95821-08120	C 4				
97301-06010	B 6				
97301-06012	C 6				

M3

PARTS NAME INDEX

DESCRIPTION	GRID NO.
ABSORBER 1	B 2
ABSORBER 2	B 2
AUDIO PILOT ASSY	D12
AXLE, main (12T)	B15
AXLE, wheel	D 2
•	D 4
BALL	B13
•	C 9
•	C 9
BAND	D 5
BAND, battery	D11
BAND, switch cord	D13
•	D13
BAND, tank fitting 1	C12
BAR, shift fork guide 1	C 2
BAR, tension	D 3
BASE, magneto	B 4
BASKET, front	C14
BATTERY ASSY (6N4-2A-2)	D11
BEARING	D14
•	D14
BEARING (B6203)	B15
BEARING (B6204CS)	B 3
BEARING (B6300Z)	C15
BEARING (B6301Z)	D 3
BEARING (B6303)	B15
BEARING, cylindrical	B 3
•	B 3
•	C 2
BODY ASSY, headlight	D 9
•	D 9
•	D 9
•	D 9
•	D 9
BODY, cap	C12
BODY, float chamber 1	B 7
BOLT	B 6
•	B 9
•	B12
•	C 2
•	C 3
•	C 4
•	C 4
•	C 4
•	C 4
•	C 4
•	C 4
•	C 6
•	C 6
•	C 6
•	C13

PARTS NAME INDEX

DESCRIPTION	GRID NO.
BOLT	C13
•	C14
•	C15
•	C15
•	D 3
•	D 3
•	D 3
•	D 3
•	D 4
•	D 4
•	D 6
•	D 6
•	D11
•	D11
•	D12
•	D12
BOLT 1	C10
BOLT, cap	C10
BOLT, flange	C 4
BOLT, set	B13
BOLT, special	D 9
BOLT, stud	B 2
BOLT, union	B 5
BOLT, washer based	C 9
BOLT, with washer	B13
•	C 9
•	C15
•	D 3
BOSS, clutch	B13
BRACKET	D11
BRACKET 1	C 8
BRACKET, seat	C13
BRAKE SHOE COMP.	C15
•	D 3
BULB (6V-10W)	D 7
•	D 7
•	D 7
BULB (6V-17/5.3W)	D10
BULB (6V-25/25W)	D 9
BULB (6V-3W)	D 8
BUSH	C15
BUSH 1	C 8
C.D.I. MAGNETO ASSY	B 4
C.D.I. UNIT ASSY	D11
CABLE, brake	D 5
CABLE, clutch	D 5
CABLE, Pump	D 5
CABLE, starter 1	D 5
CABLE, throttle 1	D 5

PARTS NAME INDEX

DESCRIPTION	GRID NO.
CABLE, throttle 2	D 5
CAMSHAFT	C15
•	D 3
CAP	B 7
•	B 7
•	B 8
CAP, cable connector	D 5
CAP, cleaner case 1	B 6
CAP, Plunger	B 8
CAP, rubber	D 5
CARBURETOR ASSY 1	B 7
CARRIER ASSY	C14
CASE, air cleaner 1	B 6
CASE, chain	C 8
CHAIN, drive (D1d420M 88L)	D 4
CIRCLIP	B 3
•	B 5
•	B12
•	B12
•	B15
•	B15
•	B15
•	B15
•	C 2
•	C 2
•	C 3
•	C15
•	D 6
•	D14
•	D14
CLAMP	B 4
•	D 5
CLIP	B 5
•	B 6
•	B 7
•	B12
•	C 7
•	C12
•	C12
•	C12
•	D 4
CLIP, oil seal	C10
CLUTCH ASSY	B13
CLUTCH, meter	C15
COIL, charge	B 4
COIL, lighting 1	B 4
COIL, Pulsar	B 4
COLLAR	B 3
•	D 2
•	D 4

PARTS NAME INDEX

DESCRIPTION	GRID NO.
COLLAR	D 4
COLLAR, body fitting	D 9
CONNECTING ROD ASSY	D14
CONNECTOR, cable	D 5
CORD ASSY	B 4
COVER	C 4
•	C 4
•	C 4
•	C 4
•	C 4
COVER, ball race 2	C 9
COVER, cap	B11
COVER, crankcase 1	B11
COVER, crankcase 2	B11
COVER, double seal	C13
COVER, footrest	D 6
COVER, Generator	B11
COVER, kick lever	B12
COVER, lower	C 4
COVER, oil Pump	B10
COVER, oil Pump 2	B10
COVER, rear footrest	C 8
COVER, shift Pedal	C 3
COVER, sPring	B12
COVER, upper 1	C10
•	C10
•	C10
•	C10
•	C10
COVER, upper 2	C10
•	C10
•	C11
•	C11
•	C11
•	C11
CRANK 1	B 3
CRANK 2	B 3
CRANKCASE 1	B10
CRANKCASE 2	B10
CRANKSHAFT ASSY	B 3
CROWN, handle	C 9
CUP, filter	C12
CYLINDER 1	B 2
DAMPER, locating 1	C 7
•	C12
DAMPER, locating 2	C12
DAMPER, muffler	B 9
•	B 9
DAMPER, seat	C13

PARTS NAME INDEX

DESCRIPTION	GRID NO.
DOUBLE SEAT ASSY	C13
DRIVE AXLE ASSY	B15
ELEMENT, air cleaner	B 6
EMBLEM 3	C 4
•	C 4
•	C 4
EMBLEM, Protector	B 9
•	B 9
END, cable	D 5
FENDER, rear	C 6
FLANGE, sPacer	D 3
FLANGE, sPacer 1	C15
FLASHER RELAY ASSY	D12
FLOAT	B 7
FOOTREST 1	D 6
FOOTREST, rear 1	C 8
FORK, shift 1	C 2
FORK, shift 2	C 2
FRAME COMP	C 4
FRONT CARRIER ASSY	C14
FRONT FENDER COMP.	C 6
FRONT FLASHER LIGHT ASSY 1	D 7
FRONT FORK ASSY	C10
FRONT STOP SWITCH ASSY	D13
FUEL COCK ASSY 1	C12
FUEL METER ASSY	C12
FUSE (6V-10A)	D11
FUSE HOLDER ASSY	D11
GASKET	B 5
•	B 7
•	B 8
•	B 9
•	B10
•	C10
•	C10
•	C12
•	D12
GASKET, crankcase cover	B11
GASKET, cylinder	B 2
GASKET, cylinder head 1	B 2
GASKET, drain	B 9
GASKET, exhaust Pipe	B 9
GASKET, float chamber	B 7
GASKET, lens chamber	D10
GASKET, muffler	B 9
GASKET, muffler damPer 1	B 9
GASKET, Plate 1	C12
GASKET, Plate 2	C12

PARTS NAME INDEX

DESCRIPTION	GRID NO.
GASKET, valve seat	B 6
•	B 6
GAUGE, level	C 5
GEAR, drive	C15
GEAR, kick (22T)	B12
GEAR, meter	C15
GEAR, Primary drive	B13
•	B13
•	B13
GEAR, Pump drive	B 5
GEAR, worm wheel (71T)	B 5
GEAR, 1st wheel (27T/39T)	B15
GEAR, 2nd Pinion (17T)	B15
GEAR, 3rd Pinion (21T)	B15
GEAR, 3rd wheel (30T)	B15
GEAR, 4th Pinion (24T)	B15
GEAR, 4th wheel (27T)	B15
GRIP (L+H)	D 5
GRIP (R+H)	D 5
GROMMET	B 5
•	B10
•	C 5
GUARD, mud	C 4
GUIDE, cable	B 7
•	B 8
GUIDE, cover upper	C10
GUIDE, rotor	D 5
GUIDE, sPring	B12
HANDLEBAR	D 5
HEAD, cylinder 1	B 2
HEADLIGHT UNIT ASSY	D 9
HINGE, seat	C13
HOLDER	B10
HOLDER, cable 1	C10
HOLDER, handle lower	C 9
HOLDER, handle upper	C 9
HOLDER, oil Pipe	B 5
HOOK, helmet	C13
HOOK, sPring	B14
•	C 2
HORN	D12
HOSE	B 5
•	C 7
•	C12
•	C12
•	D11
HOUSING, fuel meter	C12
HOUSING, Push screw	B14
HUB, front	C15
HUB, rear	D 3

PARTS NAME INDEX

DESCRIPTION	GRID NO.
IGNITION COIL ASSY	D11
JET, main (#090)	B 7
JET, main (#095)	B 7
JET, main (#100)	B 7
JET, Pilot (#17.5)	B 7
JOINT, air cleaner 1	B 6
JOINT, carburetor	B 6
JOINT, chain	D 4
KEY, straight	B13
KEY, woodruff	B 3
KICK AXLE ASSY	B12
KICK CRANK ASSY	B12
LENS ASSY	D 9
LENS, flasher	D 7
o	D 7
o	D 7
LENS, taillight	D10
LEVER HOLDER ASSY	D13
LEVER HOLDER ASSY (R.H)	D13
LEVER 1	D13
LEVER 2	D13
LEVER, camshaft	D 3
LEVER, camshaft 1	C15
LEVER, cock	C12
LEVER, kick	B12
LEVER, Push	B13
LEVER, starter	D13
LTD	C13
MAIN SWITCH ASSY	D11
METAL, slide 1	C10
MIRROR ASSY (L.H)	D 5
MIRROR ASSY (R.H)	D 5
MUFFLER ASSY 1	B 9
NEEDLE	B 7
NEEDLE VALVE ASSY	B 7
NEUTRAL SWITCH ASSY	D12
NOZZLE, main	B 7
NUT	B 2
o	B 3
o	B 5
o	B 9
o	B13
o	B13
o	B13
o	C 3
o	C 4
o	C 9
o	C 9

PARTS NAME INDEX

DESCRIPTION	GRID NO.
NUT	C13
*	C13
*	C15
*	C15
*	D 2
*	D 3
*	D 3
*	D 3
*	D 4
*	D 4
*	D 4
*	D 5
*	D 5
*	D 6
*	D 6
NUT, cable adjusting	B 7
NUT, castle	D 2
*	D 4
NUT, crown	C 8
*	C 8
NUT, emblem	B 9
NUT, flange	C 4
*	C 6
*	D 7
*	D 7
*	D 8
*	D10
NUT, holding	B 8
NUT, muffler joint	B 9
NUT, ring	B 9
NUT, u	C 8
*	D13
*	D13
O-RING	B 3
*	B 5
*	B 9
*	B10
*	B11
*	B13
*	C 2
*	D 2
OIL LEVEL GAUGE ASSY	D12
OIL PUMP ASSY	B 5
OIL SEAL	B 3
*	B 3
*	B 5
*	B12
*	B14

PARTS NAME INDEX

DESCRIPTION	GRID NO.
OIL SEAL	B15
*	C 3
*	C10
*	C15
*	C15
*	C15
*	C15
*	D 3
*	D 3
OIL TANK CAP ASSY	C 7
PAD, seat	C13
PANEL, front	C14
PANEL, wheel 1	C15
*	D 3
PANEL, wheel 2	C15
*	D 3
PEDAL, brake	D 6
PEDAL, shift	C 3
PIN	C13
*	D 5
*	D 5
*	D 6
PIN, clevis	C 8
PIN, cotter	C 2
*	C 8
*	D 2
*	D 4
*	D 4
*	D 6
PIN, crank 1	B 3
*	D14
PIN, dowel	B 5
*	B 5
*	B10
*	B11
*	B11
*	C 2
*	C 2
*	C 2
PIN, float	B 7
PIN, Piston	B 3
*	D14
*	D14
PIPE	B 7
PIPE 7	C12
PIPE, exhaust 1	B 9
PIPE, fuel 1	C12
PISTON (STD)	B 3
*	B 3
*	D14
PISTON (1ST O/S 0.25MM)	B 3
*	D14

M14

PARTS NAME INDEX

DESCRIPTION	GRID NO.
PISTON (2ND O/S 0.50MM)	B 3
•	D14
PISTON ASSY	D14
•	D14
PISTON ASSY (STD)	D14
PISTON RING SET (STD)	B 3
•	D14
PISTON RING SET (1ST O/S)	B 3
•	D14
PISTON RING SET (2ND O/S)	B 3
•	D14
PLATE, adjusting	B 5
PLATE, brake shoe	C15
•	D 3
PLATE, clutch 1	B13
PLATE, cover	B15
PLATE, friction	B13
PLATE, indicator	C15
•	D 3
PLATE, number support	C 6
PLATE, Pressure 1	B13
PLATE, reed valve	B 6
PLATE, reGulator fitting	D11
PLATE, side 1	C 2
PLATE, stopPer 2	C 2
PLATE, thrust 2	B13
PLUG	D13
PLUG CAP ASSY	D11
PLUG, oil level	B11
PLUG, sPark (NGK B7HS)	B 2
PLUG, straight screw	B 9
•	B10
PLUNGER, starter	B 8
POINT, neutral	C 2
PRIMARY DRIVEN GEAR COMP.	B13
•	B13
•	B13
PROTECTOR, muffler 2	B 9
PROTECTOR, muffler 1	B 9
PULLER, chain 2	D 4
RACE, ball 1	C 9
•	C 9
RACE, ball 2	C 9
•	C 9
REAR ARM COMP.	C 8
REAR FLASHER LIGHT ASSY	D 7
REAR FLASHER LIGHT ASSY 1	D 7
REAR FOOTREST ASSY 1	C 8
RECTIFIER ASSY	D11
•	D11
REED VALVE ASSY	B 6
REED, valve	B 6
REFLECTOR, front 1	D12

PARTS NAME INDEX

DESCRIPTION	GRID NO.
RIM, headlight	D 9
RING, cushion	B13
RING, stop	D 2
ROD, brake	D 6
ROD, connectinG	B 3
•	D14
ROD, Push 1	B13
ROD, Push 2	B13
ROTOR	D 5
ROTOR ASSY	B 4
SCREW	B 5
•	B 8
•	C 3
•	D13
•	D13
SCREW, air adjustinG	B 8
SCREW, bind	B 9
•	D12
SCREW, cable adjustinG	B 7
SCREW, countersunk	C 9
SCREW, flat head	B 4
•	B10
SCREW, lens fitting	D10
SCREW, Pan head	B 4
•	B 4
•	B 4
•	B 4
•	B 5
•	B 5
•	B 6
•	B 6
•	B 7
•	B10
•	B10
•	B10
•	B10
•	B10
•	B10
•	B11
•	B11
•	B11
•	B11
•	B11
•	B11
•	B14
•	B15
•	C 2
•	C 8
•	C12
•	C12
•	D 7
•	D 7

PARTS NAME INDEX

DESCRIPTION	GRID NO.
SCREW, Pan head	D 7
•	D11
•	D11
•	D11
•	D11
•	D13
•	D13
•	D13
•	D14
SCREW, Push	B13
SCREW, tappinG	D 5
SCREW, throttle	B 7
SCREW, with washer	C14
SEAL, dust	C10
SEAL, Guard	C 8
SEAL, Push rod	B13
SEAT LOCK ASSY	C13
SEAT, battery	D11
SEAT, sPring	B 7
SHAFT, main stand	D 6
SHAFT, Pivot	C 8
SHIFT CAM ASSY	C 2
SHIFT SHAFT ASSY	C 3
SHIM	B 5
SHOCK ABSORBER ASSY, rear	C 8
SILENCER, exhaust	B 9
SLIDER, throttle	D 5
SOCKET CORD ASSY	D 9
SOCKET, meter	D 8
SPACER	B13
•	C15
•	D 3
SPACER, engine mount	B10
SPACER, oil lock	C10
SPEEDOMETER ASSY	D 8
SPEEDOMETER CABLE ASSY	D 8
•	D 8
SPRING, air adjustinG	B 7
SPRING, compression	B12
•	B13
•	C 7
•	D 5
•	D 6
SPRING, front fork	C10
SPRING, PlunGer	B 8
SPRING, set	D 9
SPRING, tension	B 6
•	B14
•	C 2

PARTS NAME INDEX

DESCRIPTION	GRID NO.
SPRING, tension	C 3
•	C15
•	D 3
•	D 6
•	D 6
SPRING, throttle valve	B 7
SPRING, torsion	B12
•	C 3
•	D 6
SPROCKET, drive (13T)	B15
SPROCKET, drive (14T)	B15
SPROCKET, drive (15T)	B15
SPROCKET, driven (28T)	D 3
STAND, main	D 6
STAND, side	D 6
STAY, engine	C 4
STAY, left shield (L.H.)	C 4
STEERING LOCK ASSY	C 9
STOP SWITCH ASSY	D12
STOPPER	C13
STOPPER LEVER ASSY	C 2
STOPPER, main stand	D 6
STOPPER, reed valve	B 6
TAILLIGHT BASE ASSY	D10
TAILLIGHT UNIT ASSY	D10
TANK, fuel	C12
TANK, oil	C 7
TERMINAL, earth 1	B 4
TERMINAL, earth 2	B 4
TIRE (4.00-08)	D 2
•	D 3
TOOL KIT	C 5
TOP, mixing chamber	B 8
TUBE (4.00-08)	D 2
•	D 3
TUBE, inner 1	C10
TUBE, inner 2	C10
TUBE, outer 1	C10
TUBE, outer 2	C10
TUBE, throttle Guide	D 5
UNDER BRACKET COMP.	C10
VALVE	C12
VALVE, throttle 1	B 8
VOLTAGE REGULATOR ASSY	D11
WASHER	B 7
•	B12
•	C 9
•	D 3

PARTS NAME INDEX

DESCRIPTION	GRID NO.
WASHER	D13
WASHER, cap	C10
WASHER, conical spring	B13
•	B13
WASHER, needle valve	B 7
WASHER, oil seal	C10
WASHER, Plain	B 2
•	D12
•	D13
WASHER, Plate	B 3
•	B 9
•	B 9
•	B 9
•	B 9
•	B 9
•	B12
•	B15
•	C 3
•	C 4
•	C 4
•	C 6
•	C 6
•	C 8
•	C 8
•	C 8
•	C 8
•	C13
•	C13
•	C14
•	C15
•	C15
•	D 4
•	D 6
•	D11
•	D11
•	D11
•	D11
WASHER, Plate (1.0T)	B12
WASHER, spring	B 3
•	B 4
•	B 4
•	B 6
•	B 7
•	C 4
•	C 4
•	C 4
•	C 4

PARTS NAME INDEX

DESCRIPTION	GRID NO.
WASHER, spring	C 4
•	C 6
•	C 6
•	C 9
•	C13
•	C14
•	C15
•	D 2
•	D 3
•	D 4
•	D 4
•	D 4
•	D 6
•	D11
•	D11
•	D11
•	D12
•	D12
WASHER, spring upper	C10
WASHER, wave	C12
WIRE HARNESS ASSY	D12

M16

