



PARTS CATALOGUE

YZF-R1 '04 (5VY1) SOUTH AFRICA

YZF-R1



A4

FOREWORD

This Parts Catalogue is related to the parts for the model(s) on the cover page. When you are ordering replacement parts, please refer to this Parts Catalogue and quote both part numbers and part names correctly.

1. Modifications or additions which have been made after the issue of the Parts Catalogue will be announced in the Parts News.

It is advisable that you make the necessary corrections to the Parts Catalogue according to the Parts News.

2. Abbreviations

The following abbreviations are used in this Parts Catalogue.

“UR” Use specified parts number.

“UN” Use as many as needed.

“AP” Alternate Parts

“LM” Locally Made (Parts need to be ordered locally)

“F#” Frame No. (Applicable machine No.)

“O/S” Over Size

3. The number of components for assembly

- Parts, which are to be supplied in an assembly, are listed with a dot (.) in front of the part name as shown below.
- The numeral appearing to the right of each component part indicates the quantity of parts for each assembly unit.

PART NO.	DESCRIPTION	Q'TY	REMARKS
2F5-83310-60	FRONT FLASHER LIGHT ASSY	2	
115-83311-60	.BULB (6V-18W)	1	

4. Applicable colours of graphics are represented in the “REMARKS” as shown below.

PART NO.	DESCRIPTION	Q'TY	REMARKS
2N4-24110-00-X5	FUEL TANK COMP.	2	MXR
3J1-24240-10	.GRAPHIC, FUEL TANK	1	FOR MXR

5. Note that the illustrations for reference in finding parts numbers are not to be used for assembling. When assembling, please use the applicable service manual.

6. The asterisk (*) before a reference number indicates modified items after the first edition.

FOREWORD

7. Applicable Serial No.

Engine Serial No.

Frame Serial No.

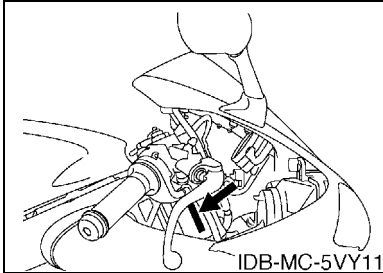
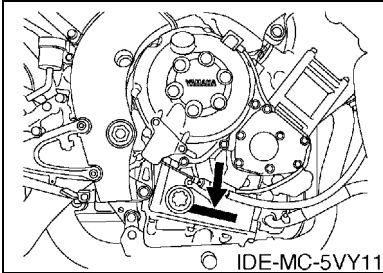

8. Applicable Colour Code (The (*) mark shows Model colour.)

Abbreviation	Colour Name	Colour Code
DBNM8(*)	DARK BLUISH GRAY METALLIC 8	0919
DPBMC(*)	DEEP PURPLISH BLUE METALLIC C	0564
DRMK(*)	DEEP RED METALLIC K	0918
LGB	LOW GLOSS BLACK	0098
MBL2	MAT BLACK 2	0582
MT2	MAT TITAN 2	0826
S3	SILVER 3	0791

MODEL LABEL

(1) A label called "Model Label" is affixed in the location as indicated in (3) below. When using this parts catalogue, please be sure to cross-reference the "model code – production code No." in the catalogue with the "model code – production code No." indicated on the Model Label affixed onto the product concerned.

(2) "Model Label" Indication

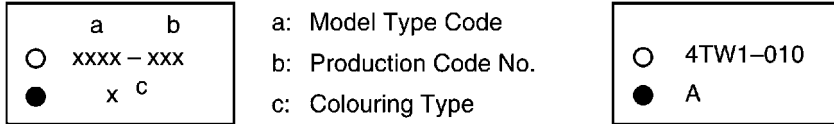

(3) Model Label Affixing Location

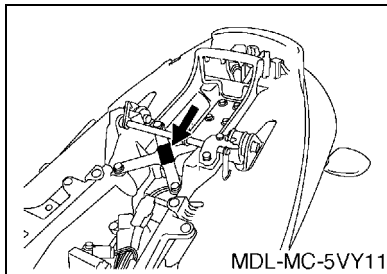

(4) Colouring Information

Model Code	Colouring Type Code	Colour Code	Colour Name	Abbreviation
5VY1	A	0918	DEEP RED METALLIC K	DRMK
	B	0564	DEEP PURPLISH BLUE METALLIC C	DPBMC
	C	0919	DARK BLUISH GRAY METALLIC 8	DBNM8

(5) Model Code – Production Code Number of Model Listed in This Parts Catalogue

Model Code	Production Code No.	Country (destination)	Model Code	Production Code No.	Country (destination)
5VY1	010	ITALY			
	020	BELGIUM			
	040	DENMARK			
		NORWAY			
	060	UNITED KINGDOM			
	070	GREECE			
	080	NETHERLANDS			
	090	PORTUGAL			
	100	SWEDEN			
110	SOUTH AFRICA				

CONTENTS

ENGINE

CYLINDER HEAD	B2
CYLINDER	B4
CRANKSHAFT & PISTON	B5
VALVE	B6
CAMSHAFT & CHAIN	B8
WATER PUMP	B9
RADIATOR & HOSE	B11
OIL PUMP	B13
OIL CLEANER	B14
INTAKE	B15
INTAKE 2	C3
AIR INDUCTION SYSTEM	C5
EXHAUST	C6
CRANKCASE	C9
CRANKCASE COVER 1	C10
STARTER	C12
CLUTCH	C13
TRANSMISSION	C15
SHIFT CAM & FORK	D3
SHIFT SHAFT	D4

CHASSIS

FRAME	D5
FENDER	D7
SIDE COVER	D10
REAR ARM	D12
REAR SUSPENSION	D14
STEERING	D15
FRONT FORK	E2
FUEL TANK	E4
SEAT	E7
FRONT WHEEL	E8
FRONT BRAKE CALIPER	E9
REAR WHEEL	E10
REAR BRAKE CALIPER	E12
STEERING HANDLE & CABLE	E13
FRONT MASTER CYLINDER	E14
STAND & FOOTREST	F2
REAR MASTER CYLINDER	F4
COWLING 1	F5
COWLING 2	F7

GENERATOR	F10
STARTING MOTOR	F11
FLASHER LIGHT	F12
METER	F13
HEADLIGHT	F14
TAILLIGHT	F15
HANDLE SWITCH & LEVER	G2
ELECTRICAL 1	G3
ELECTRICAL 2	G5

INDEX

NUMERICAL INDEX	M1
-----------------------	----

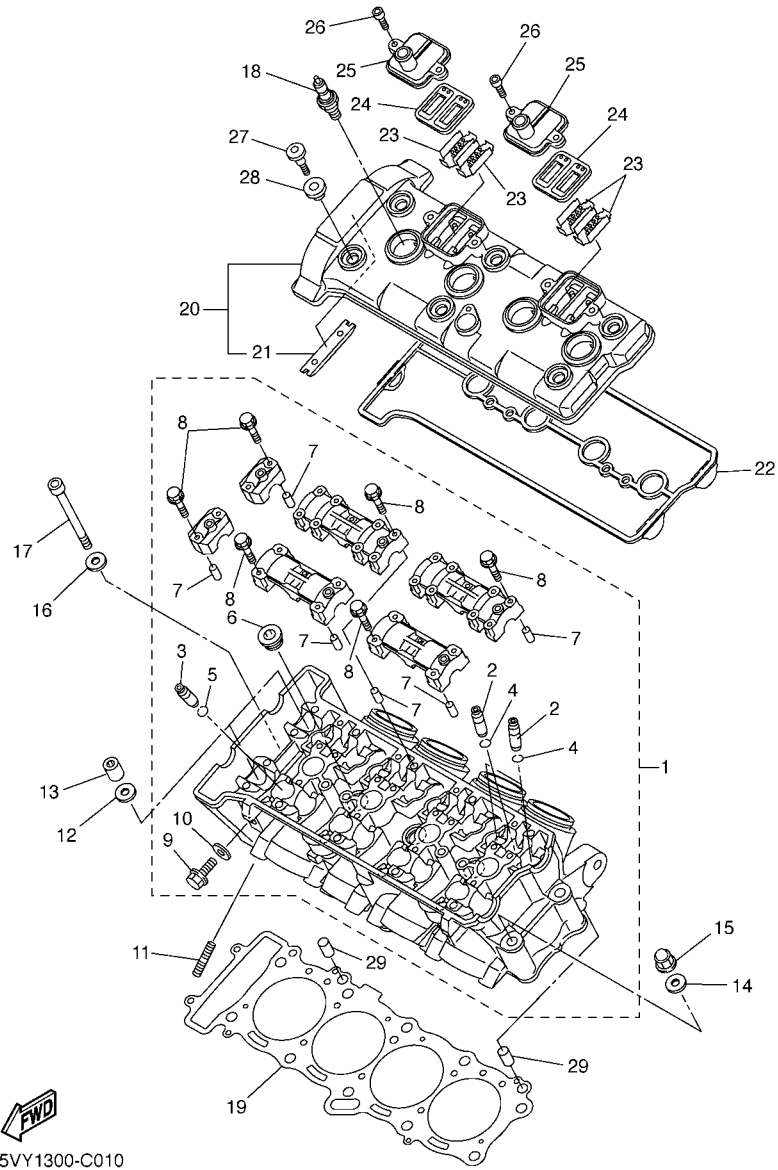

5VY1300-C010

FIG. 1 CYLINDER HEAD

REF. NO.	PART NO.	DESCRIPTION	5VY1	5VY3			REMARKS
1	5VY-11101-00	CYLINDER HEAD ASSY	1	1			
2	5VY-11133-10	.GUIDE, VALVE 1	12	12			
3	5VY-11134-10	.GUIDE, VALVE 2	8	8			
4	93440-07149	.CIRCLIP	12	12			
5	93440-10153	.CIRCLIP	8	8			
6	90340-18150	.PLUG, STRAIGHT SCREW	3	3			
7	91808-16023	.PIN, DOWEL	6	6			
8	90105-06026	.BOLT, FLANGE	28	28			
9	95024-06012	.BOLT, FLANGE	1	1			
10	90430-06014	.GASKET	1	1			
11	95617-08625	BOLT, STUD	8	8			
12	90201-10013	WASHER, PLATE	8	8			
13	90179-10006	NUT	8	8			
14	90201-10013	WASHER, PLATE	2	2			
15	90176-10075	NUT, CROWN	2	2			
16	90201-06016	WASHER, PLATE	2	2			
17	91314-06105	BOLT	2	2			
18	NGK-CR9EK-PK10	PLUG, SPARK (NGK CR9EK)	4	4			
19	5VY-11181-00	GASKET, CYLINDER HEAD 1	1	1			
20	5VY-11191-00	COVER, CYLINDER HEAD 1	1	1			
21	5BE-12241-00	.GUIDE, STOPPER 2	1	1			
22	5VY-11193-00	GASKET, HEAD COVER 1	1	1			
23	5VY-1482K-00	PLATE	4	4			
24	5SL-14890-00	REED VALVE ASSY	2	2			
25	5VY-14899-00	CAP, CASE	2	2			
26	90110-06118	BOLT, HEXAGON SOCKET HEAD	4	4			
27	90109-066F0	BOLT	6	6			

FIG. 2 CYLINDER

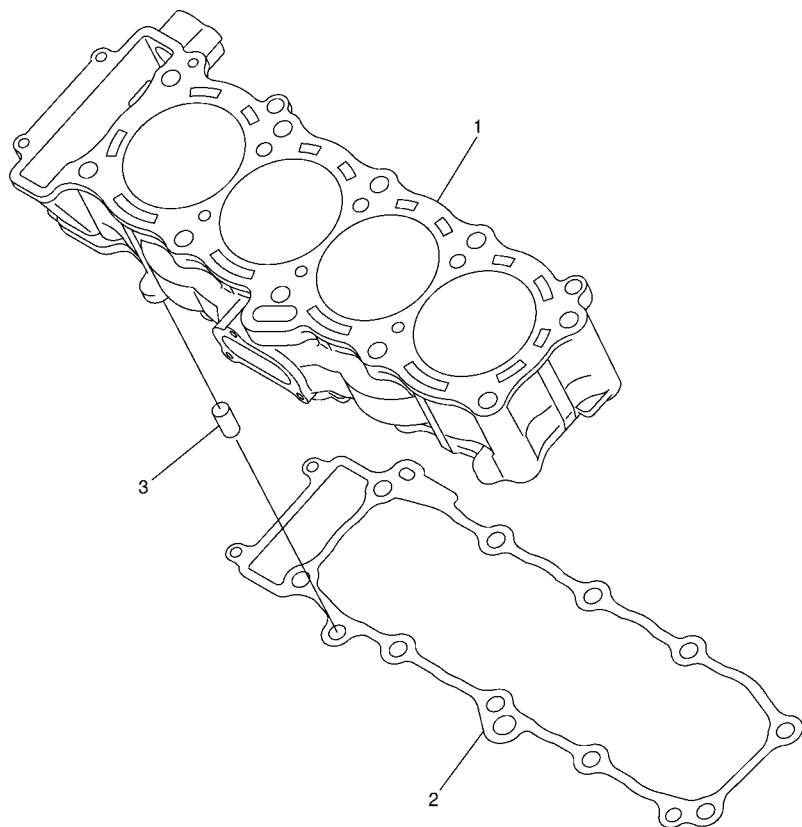

REF. NO.	PART NO.	DESCRIPTION	5VY1	5VY3				REMARKS
1	5VY-11311-00	CYLINDER 1	1	1				
2	5VY-11351-00	GASKET, CYLINDER	1	1				
3	99530-10114	PIN, DOWEL	2	2				



5VY1300-C020

FIG. 3 CRANKSHAFT & PISTON

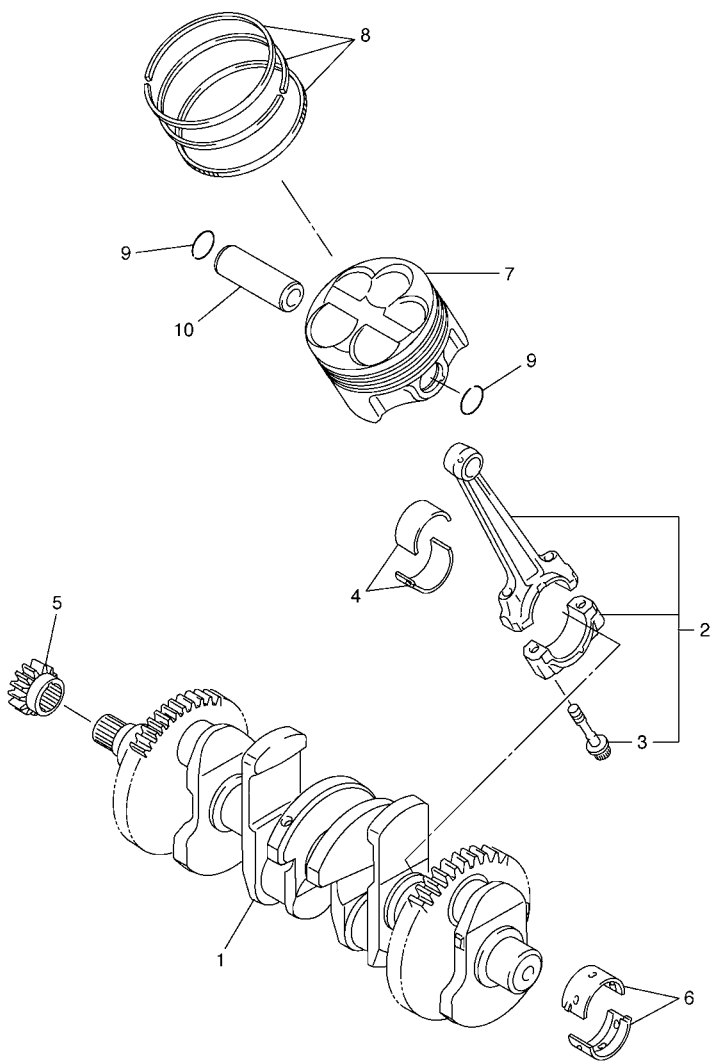

REF. NO.	PART NO.	DESCRIPTION	5VY1	5VY3				REMARKS
1	5VY-11411-01	CRANKSHAFT	1	1				
2	5VY-11650-01	CONNECTING ROD ASSY	4	4				
3	5VY-11654-01	.BOLT, CONNECTING ROD	2	2				
4	5VY-11656-00	PLANE BEARING, CONNECTING ROD	8	8				UR BLUE
	5VY-11656-10	PLANE BEARING, CONNECTING ROD	8	8				UR BLACK
	5VY-11656-20	PLANE BEARING, CONNECTING ROD	8	8				UR BROWN
	5VY-11656-30	PLANE BEARING, CONNECTING ROD	8	8				UR GREEN
5	5VY-11549-00	SPROCKET, CAM CHAIN	1	1				
6	5VY-11416-A0	PLANE BEARING, CRANKSHAFT 1	10	10				UR WHITE
	5VY-11416-00	PLANE BEARING, CRANKSHAFT 1	10	10				UR BLUE
	5VY-11416-10	PLANE BEARING, CRANKSHAFT 1	10	10				UR BLACK
	5VY-11416-20	PLANE BEARING, CRANKSHAFT 1	10	10				UR BROWN
	5VY-11416-30	PLANE BEARING, CRANKSHAFT 1	10	10				UR GREEN
7	5VY-11631-01	PISTON (STD)	4	4				
8	5VY-11603-00	PISTON RING SET (STD)	4	4				
9	90468-12069	CLIP	8	8				
10	5VY-11633-00	PIN, PISTON	4	4				

 5VY1300-C030

FIG. 4 VALVE

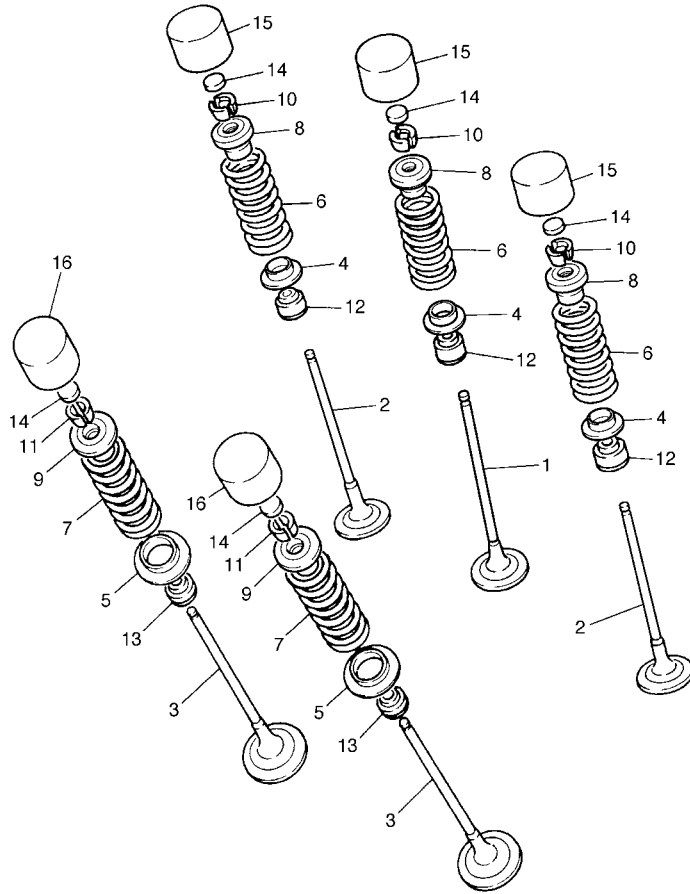

REF. NO.	PART NO.	DESCRIPTION	5VY1	5VY3			REMARKS
1	5VY-12111-00	VALVE, INTAKE	4	4			
2	5VY-12112-00	VALVE, INTAKE 2	8	8			
3	5VY-12121-00	VALVE, EXHAUST	8	8			
4	5NL-12116-00	SEAT, VALVE SPRING	12	12			
5	3GM-12126-00	SEAT, VALVE SPRING 2	8	8			
6	5VY-12113-00	SPRING, VALVE INNER	12	12			
7	5VY-12114-00	SPRING, VALVE OUTER	8	8			
8	5VY-12117-00	RETAINER, VALVE SPRING	12	12			
9	5VY-12127-00	RETAINER, VALVE SPRING	8	8			
10	1HX-12118-00	COTTER, VALVE	24	24			
11	1WG-12118-00	COTTER, VALVE	16	16			
12	4TV-12119-00	SEAL, VALVE STEM	12	12			
13	4SV-12119-00	SEAL, VALVE STEM	8	8			
14	1HX-12168-00	PAD, ADJUSTING 2 (1.20)	20	20			UR
	1HX-12168-20	PAD, ADJUSTING 2 (1.25)	20	20			UR
	1HX-12168-40	PAD, ADJUSTING 2 (1.30)	20	20			UR
	1HX-12168-60	PAD, ADJUSTING 2 (1.35)	20	20			UR
	1HX-12168-80	PAD, ADJUSTING 2 (1.40)	20	20			UR
	1HX-12168-A0	PAD, ADJUSTING 2 (1.45)	20	20			UR
	1HX-12168-F0	PAD, ADJUSTING 2 (1.50)	20	20			UR
	1HX-12168-H1	PAD, ADJUSTING 2 (1.55)	20	20			UR
	1HX-12168-K1	PAD, ADJUSTING 2 (1.60)	20	20			UR
	1HX-12168-M1	PAD, ADJUSTING 2 (1.65)	20	20			UR
	1HX-12168-R1	PAD, ADJUSTING 2 (1.70)	20	20			UR
	1HX-12168-U1	PAD, ADJUSTING 2 (1.75)	20	20			UR
	1HX-12168-W1	PAD, ADJUSTING 2 (1.80)	20	20			UR
	1HX-12168-Y1	PAD, ADJUSTING 2 (1.85)	20	20			UR



5VY1300-C040

B6

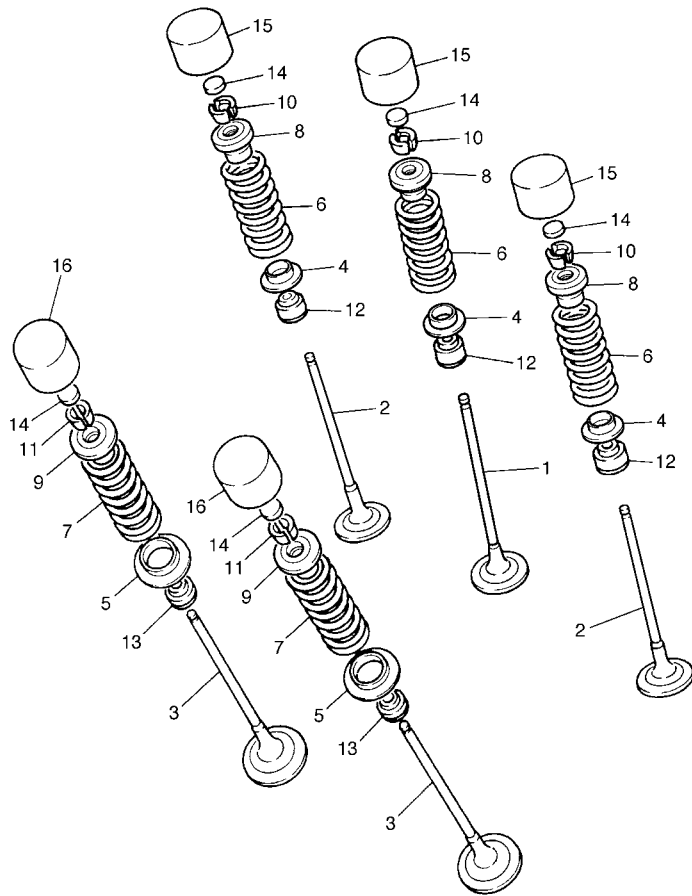

FIG. 4 VALVE

REF. NO.	PART NO.	DESCRIPTION	5VY1	5VY3		REMARKS
14	1HX-12169-11	PAD, ADJUSTING 2 (1.90)	20	20		UR
	1HX-12169-31	PAD, ADJUSTING 2 (1.95)	20	20		UR
	1HX-12169-50	PAD, ADJUSTING 2 (2.00)	20	20		UR
	1HX-12169-70	PAD, ADJUSTING 2 (2.05)	20	20		UR
	1HX-12169-90	PAD, ADJUSTING 2 (2.10)	20	20		UR
	1HX-12169-E0	PAD, ADJUSTING 2 (2.15)	20	20		UR
	1HX-12169-G0	PAD, ADJUSTING 2 (2.20)	20	20		UR
	1HX-12169-J0	PAD, ADJUSTING 2 (2.25)	20	20		UR
	1HX-12169-L0	PAD, ADJUSTING 2 (2.30)	20	20		UR
	1HX-12169-N0	PAD, ADJUSTING 2 (2.35)	20	20		UR
	1HX-12169-T0	PAD, ADJUSTING 2 (2.40)	20	20		UR
15	3LN-12153-20	LIFTER, VALVE	12	12		UR BLUE
	3LN-12153-30	LIFTER, VALVE	12	12		UR RED
	3LN-12153-09	LIFTER, VALVE (O/S)	12	12		UR GREEN
16	3FV-12153-20	LIFTER, VALVE	8	8		UR BLUE
	3FV-12153-30	LIFTER, VALVE	8	8		UR RED
	3FV-12153-09	LIFTER, VALVE (O/S)	8	8		UR GREEN



5VY1300-C040

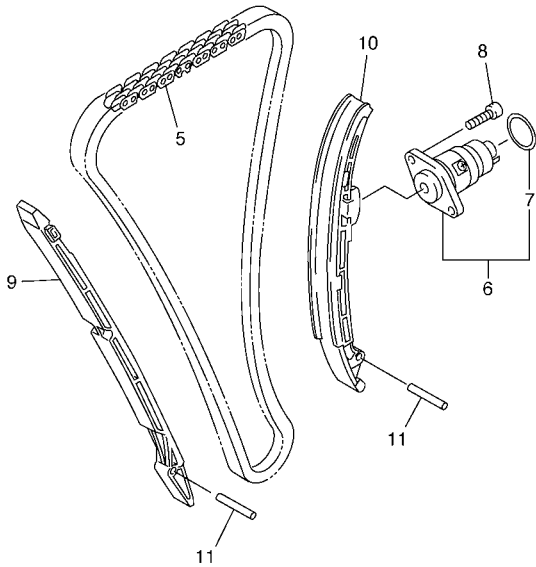
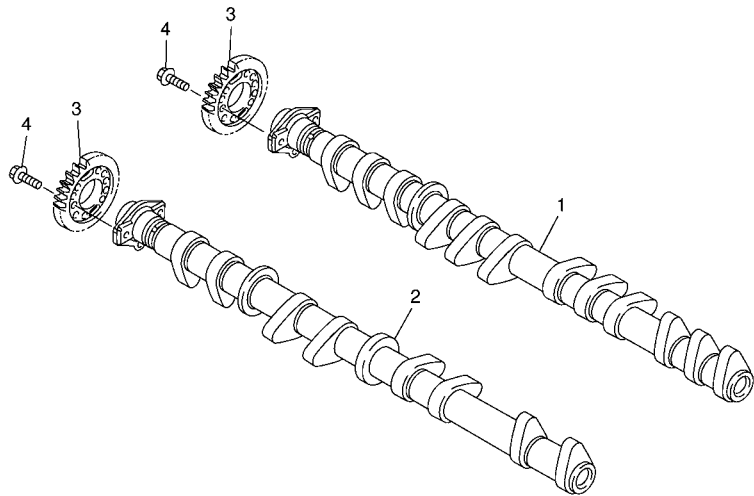
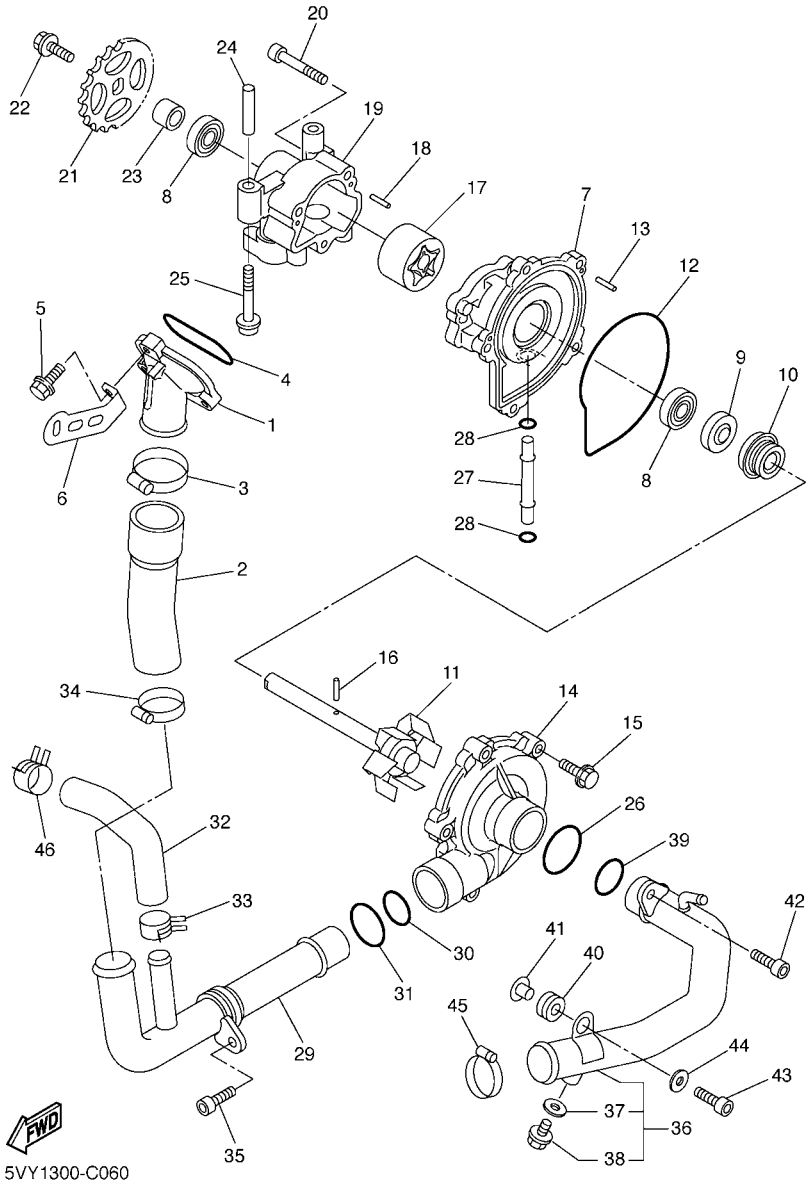

FIG. 5 CAMSHAFT & CHAIN

REF. NO.	PART NO.	DESCRIPTION	5VY1	5VY3				REMARKS
1	5VY-12170-00	CAMSHAFT ASSY 1	1	1				
2	5VY-12180-00	CAMSHAFT ASSY 2	1	1				
3	5VY-12176-00	SPROCKET, CAM CHAIN	2	2				
4	90105-07003	BOLT, FLANGE	4	4				
5	94591-60122	CHAIN	1	1				
6	5VY-12210-00	TENSIONER ASSY, CAM CHAIN	1	1				
7	93210-26741	.O-RING	1	1				
8	91314-06020	BOLT	2	2				
9	5VY-12251-00	DAMPER, CHAIN 1	1	1				
10	5VY-12252-00	DAMPER, CHAIN 2	1	1				
11	93607-44190	PIN, DOWEL	2	2				



5VY1300-C050



5VY1300-C060

FIG. 6 WATER PUMP

REF. NO.	PART NO.	DESCRIPTION	5VY1	5VY3				REMARKS
1	5VY-12469-00	JOINT 1	1	1				
2	5VY-12576-00	HOSE 1	1	1				
3	90450-38040	HOSE CLAMP ASSY	1	1				
4	93210-47675	O-RING	1	1				
5	95024-06025	BOLT, FLANGE	3	3				
6	5VY-12637-00	STAY 1	1	1				
7	5VY-12421-00	HOUSING, WATER PUMP	1	1				
8	93306-00106	BEARING	2	2				
9	93102-12372	OIL SEAL	1	1				
10	11H-12438-10	SEAL, MECHANICAL	1	1				
11	5VY-12450-00	IMPELLER SHAFT ASSY	1	1				
12	4XV-12439-00	O-RING	1	1				
13	93603-12007	PIN, DOWEL	2	2				
14	5VY-12422-00	COVER, HOUSING	1	1				
15	90105-066A5	BOLT, FLANGE	5	5				
16	93603-17070	PIN, DOWEL	1	1				
17	5VY-13310-00	ROTOR ASSY 1	1	1				
18	93603-12007	PIN, DOWEL	2	2				
19	5VY-13336-00	HOUSING, ROTOR	1	1				
20	91317-06040	BOLT	3	3				
21	5VY-13355-00	SPROCKET, DRIVEN	1	1				
22	90105-06154	BOLT, FLANGE	1	1				
23	5VY-12456-00	WASHER	1	1				
24	91808-30031	PIN, DOWEL	1	1				
25	90110-06026	BOLT, HEXAGON SOCKET HEAD	2	2				
26	93210-357A2	O-RING	1	1				
27	4XV-12485-00	PIPE 5	1	1				

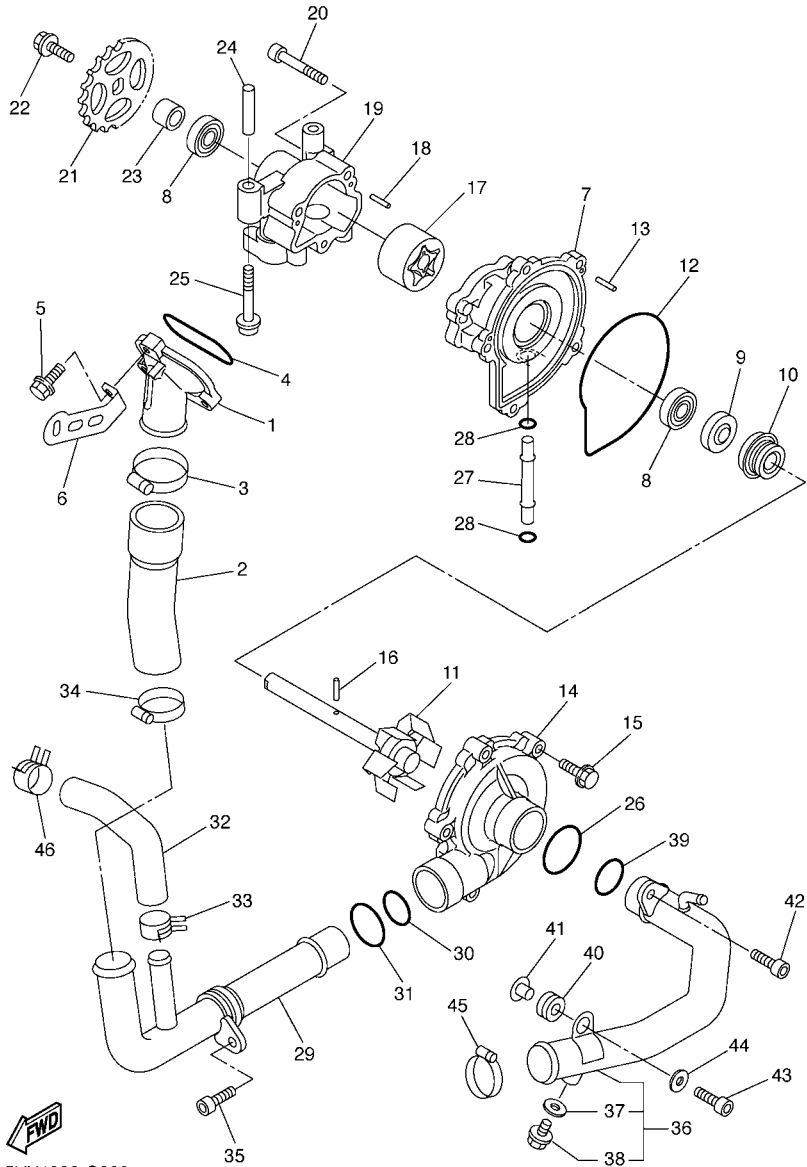

5VY1300-C060

FIG. 6 WATER PUMP

REF. NO.	PART NO.	DESCRIPTION	5VY1	5VY3	REMARKS
28	93210-06667	O-RING	2	2	
29	5VY-12481-00	PIPE 1	1	1	
30	93210-235A1	O-RING	1	1	
31	93210-27370	O-RING	1	1	
32	5VY-12588-00	HOSE 5	1	1	
33	90467-200A0	CLIP	1	1	
34	90450-32001	HOSE CLAMP ASSY	1	1	
35	90110-06041	BOLT, HEXAGON SOCKET HEAD	1	1	
36	5VY-12484-00	PIPE 4	1	1	
37	90430-06014	.GASKET	1	1	
38	90153-06029	.SCREW, HEXAGON	1	1	
39	93210-235A1	O-RING	1	1	
40	90480-12010	GROMMET	1	1	
41	90387-06087	COLLAR	1	1	
42	90110-06041	BOLT, HEXAGON SOCKET HEAD	1	1	
43	90110-06019	BOLT, HEXAGON SOCKET HEAD	1	1	
44	90201-06055	WASHER, PLATE	1	1	
45	90450-32001	HOSE CLAMP ASSY	1	1	
46	90467-200A0	CLIP	1	1	

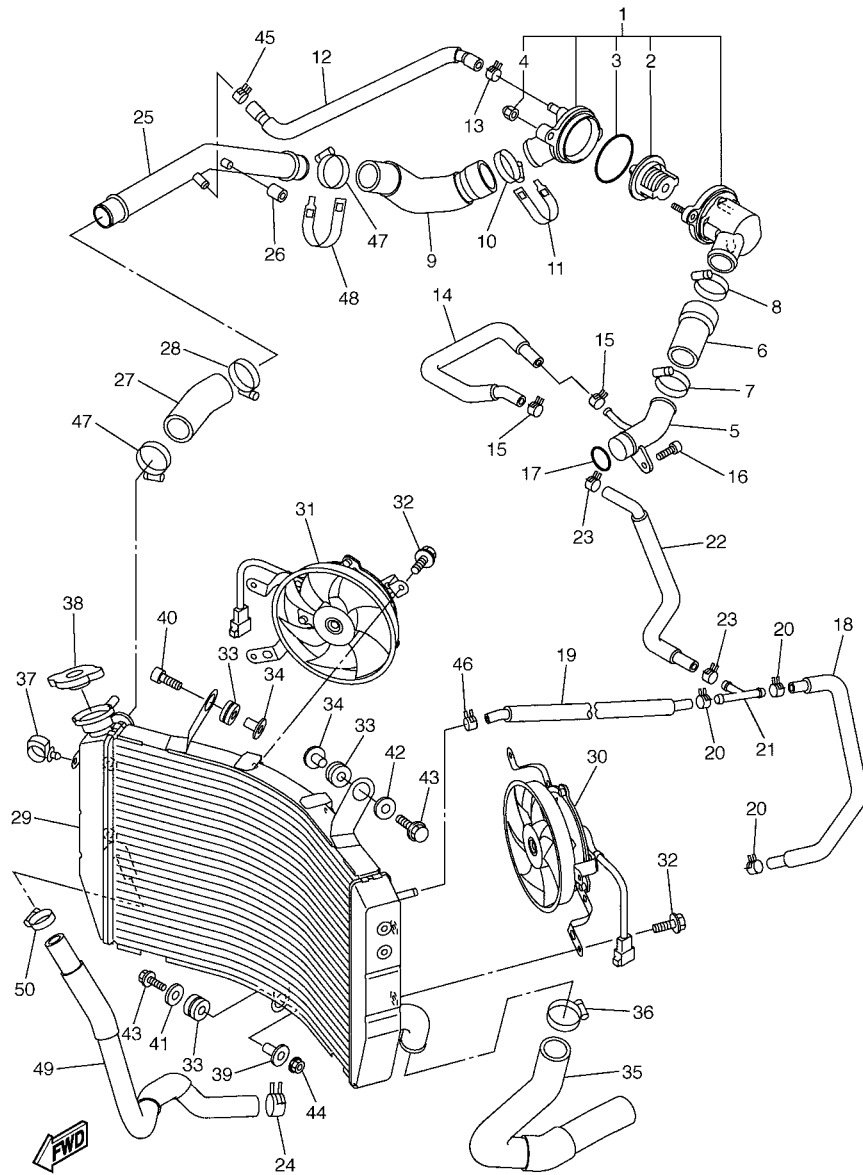

5VY1300-C070

FIG. 7 RADIATOR & HOSE

REF. NO.	PART NO.	DESCRIPTION	5VY1	5VY3	REMARKS
1	5VY-12410-00	THERMOSTAT ASSY	1	1	
2	5LP-12411-00	.THERMOSTAT	1	1	
3	93210-49046	.O-RING	1	1	
4	90176-06065	.NUT, CROWN	2	2	
5	5VY-12485-00	PIPE 5	1	1	
6	5VY-12579-00	HOSE 4	1	1	
7	90450-35001	HOSE CLAMP ASSY	1	1	
8	90450-38040	HOSE CLAMP ASSY	1	1	
9	5VY-12577-00	HOSE 2	1	1	
10	90450-38040	HOSE CLAMP ASSY	1	1	
11	5GV-1246A-00	COVER 1	1	1	
12	5VY-12552-00	HOSE 8	1	1	
13	90467-11044	CLIP	1	1	
14	5VY-1243F-00	HOSE,3	1	1	
15	90467-11090	CLIP	2	2	
16	90110-06004	BOLT, HEXAGON SOCKET HEAD	1	1	
17	93210-235A1	O-RING	1	1	
18	5VY-1243A-00	HOSE 1	1	1	
19	5VY-1244G-00	HOSE, 4	1	1	
20	90467-11090	CLIP	3	3	
21	90413-07023	WAY 3	1	1	
22	5VY-1243E-00	HOSE 2	1	1	
23	90467-11090	CLIP	2	2	
24	90467-200A0	CLIP	1	1	
25	5VY-12483-00	PIPE 3	1	1	
26	90445-11418	HOSE (L18)	1	1	
27	5VY-12578-00	HOSE 3	1	1	

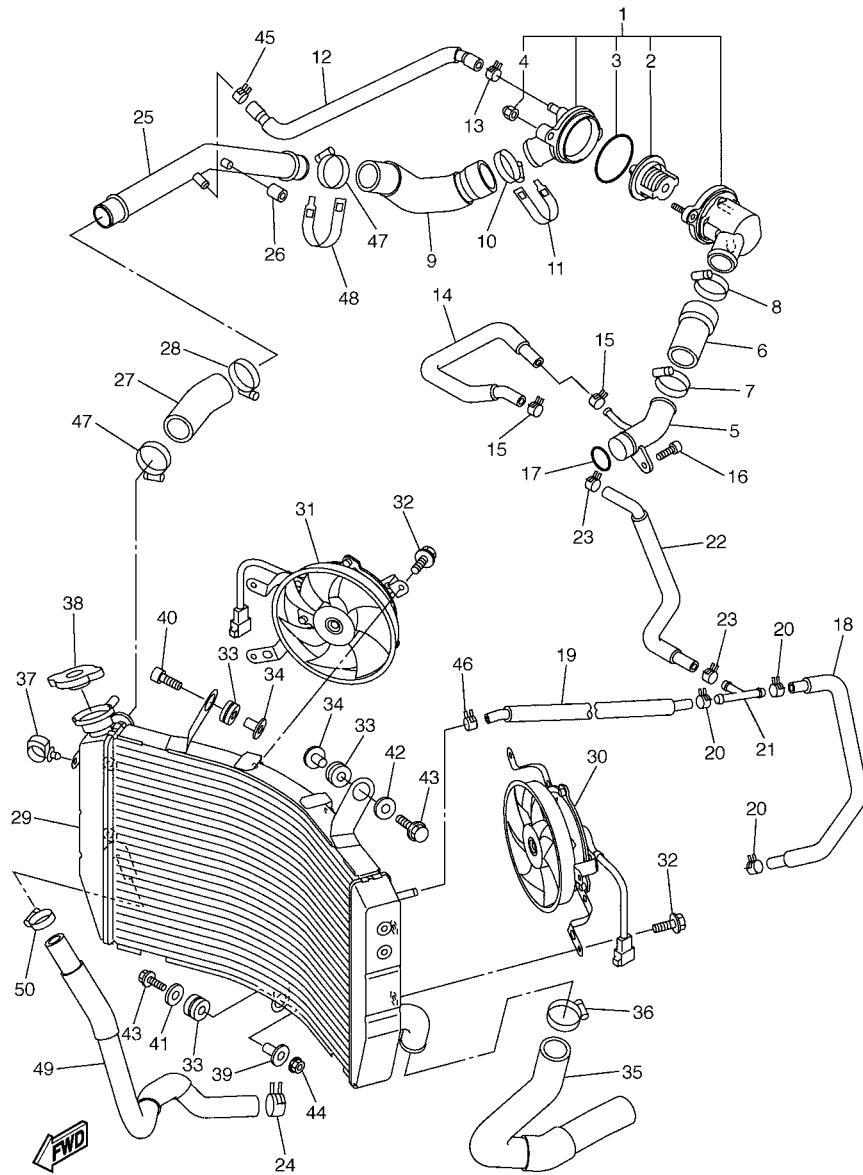

5VY1300-C070

FIG. 7 RADIATOR & HOSE

REF. NO.	PART NO.	DESCRIPTION	5VY1	5VY3	REMARKS
28	90450-35001	HOSE CLAMP ASSY	1	1	
29	5VY-12461-00	RADIATOR ASSY	1	1	
30	5VY-12405-00	BLOWER ASSY	1	1	
31	5VY-12405-10	BLOWER ASSY	1	1	
32	5GJ-12675-00	BOLT, BLOWER HOLDING	6	6	
33	90480-15363	GROMMET	3	3	
34	90387-0614M	COLLAR	2	2	
35	5VY-12551-00	HOSE 7	1	1	
36	90450-35001	HOSE CLAMP ASSY	1	1	
37	90464-13249	CLAMP	1	1	
38	5SL-12462-00	CAP, RADIATOR	1	1	
39	90387-0614M	COLLAR	1	1	
40	91317-06030	BOLT	1	1	
41	90201-06071	WASHER, PLATE	1	1	
42	90201-06074	WASHER, PLATE	1	1	
43	95827-06030	BOLT, FLANGE	2	2	
44	95607-06200	NUT, SELF U-FLANGE	1	1	
45	90467-12191	CLIP	1	1	
46	90467-11090	CLIP	1	1	
47	90450-35001	HOSE CLAMP ASSY	2	2	
48	5GV-1246E-00	COVER 2	1	1	
49	5VY-12589-01	HOSE 6	1	1	
50	90450-22017	HOSE CLAMP ASSY	1	1	

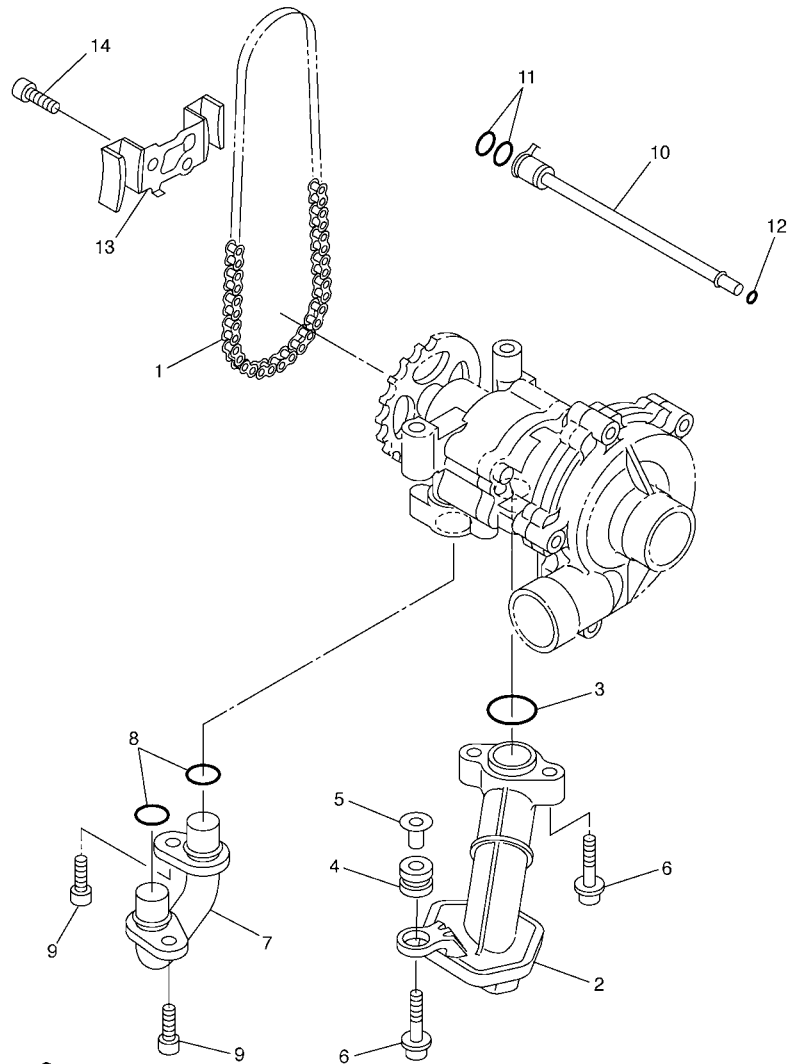

5VY1300-C080

FIG. 8 OIL PUMP

REF. NO.	PART NO.	DESCRIPTION	5VY1	5VY3				REMARKS
1	94580-25078	CHAIN (DID25 78LE)	1	1				
2	5VY-13410-00	STRAINER HOUSING ASSY	1	1				
3	93210-22298	O-RING	1	1				
4	90480-13010	GROMMET	1	1				
5	5VY-13117-00	COLLAR, DISTANCE	1	1				
6	90110-06060	BOLT, HEXAGON SOCKET HEAD	3	3				
7	5VY-13416-00	PIPE, OIL 1	1	1				
8	93210-14003	O-RING	2	2				
9	90110-06041	BOLT, HEXAGON SOCKET HEAD	2	2				
10	5VY-1316E-00	PIPE, DELIVERY 5	1	1				
11	93210-09165	O-RING	2	2				
12	93210-06667	O-RING	1	1				
13	5VY-13898-00	HOLDER	1	1				
14	90110-06018	BOLT, HEXAGON SOCKET HEAD	2	2				

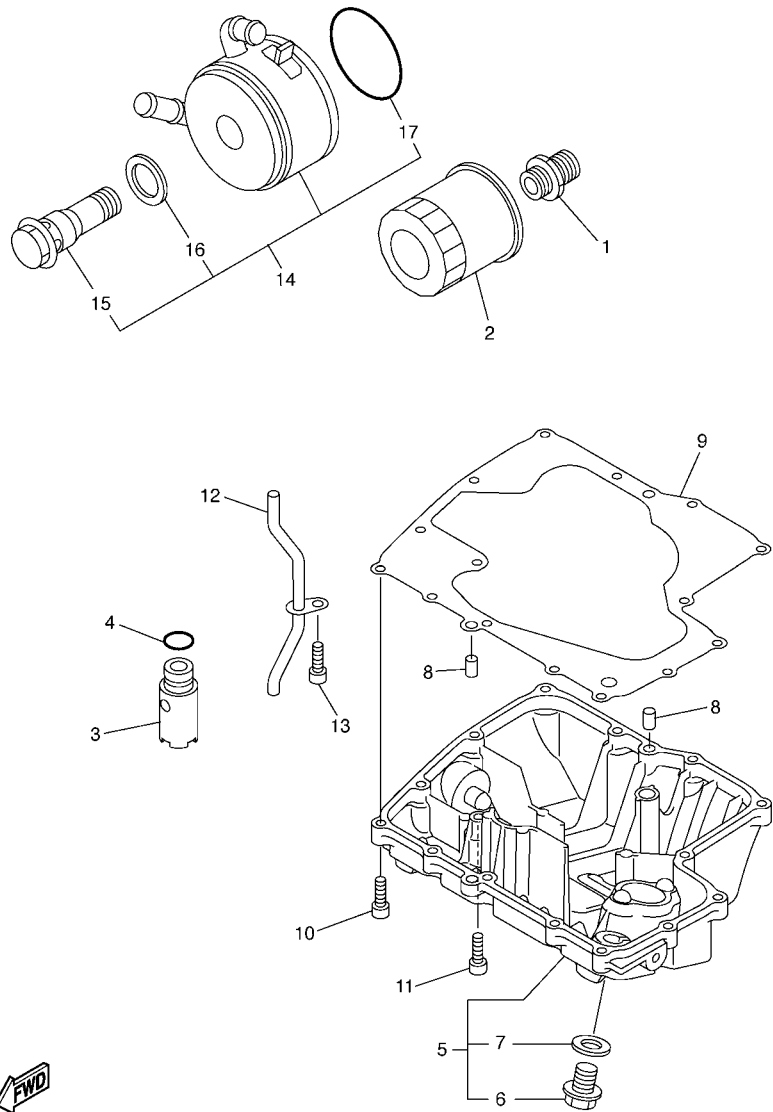

5VY1300-C090

FIG. 9 OIL CLEANER

REF. NO.	PART NO.	DESCRIPTION	5VY1	5VY3				REMARKS
1	90401-20145	BOLT, UNION	1	1				
2	5GH-13440-00	ELEMENT ASSY, OIL CLEANER	1	1				
3	5VY-13490-00	RELIEF VALVE ASSY	1	1				
4	93210-15566	O-RING	1	1				
5	5VY-13417-00	COVER, STRAINER	1	1				
6	90340-14132	.PLUG, STRAIGHT SCREW	1	1				
7	214-11198-01	.GASKET	1	1				
8	99530-08012	PIN, DOWEL	2	2				
9	5VY-13414-01	GASKET, STRAINER COVER	1	1				
10	91317-06025	BOLT	14	14				
11	90110-06020	BOLT, HEXAGON SOCKET HEAD	1	1				
12	5VY-13161-00	PIPE, DELIVERY 1	1	1				
13	90110-06018	BOLT, HEXAGON SOCKET HEAD	1	1				
14	5VY-13470-00	OIL COOLER ASSY	1	1				
15	5EB-12822-00	.BOLT, UNION	1	1				
16	5EB-13475-00	.GASKET	1	1				
17	5JW-13473-00	.O-RING	1	1				

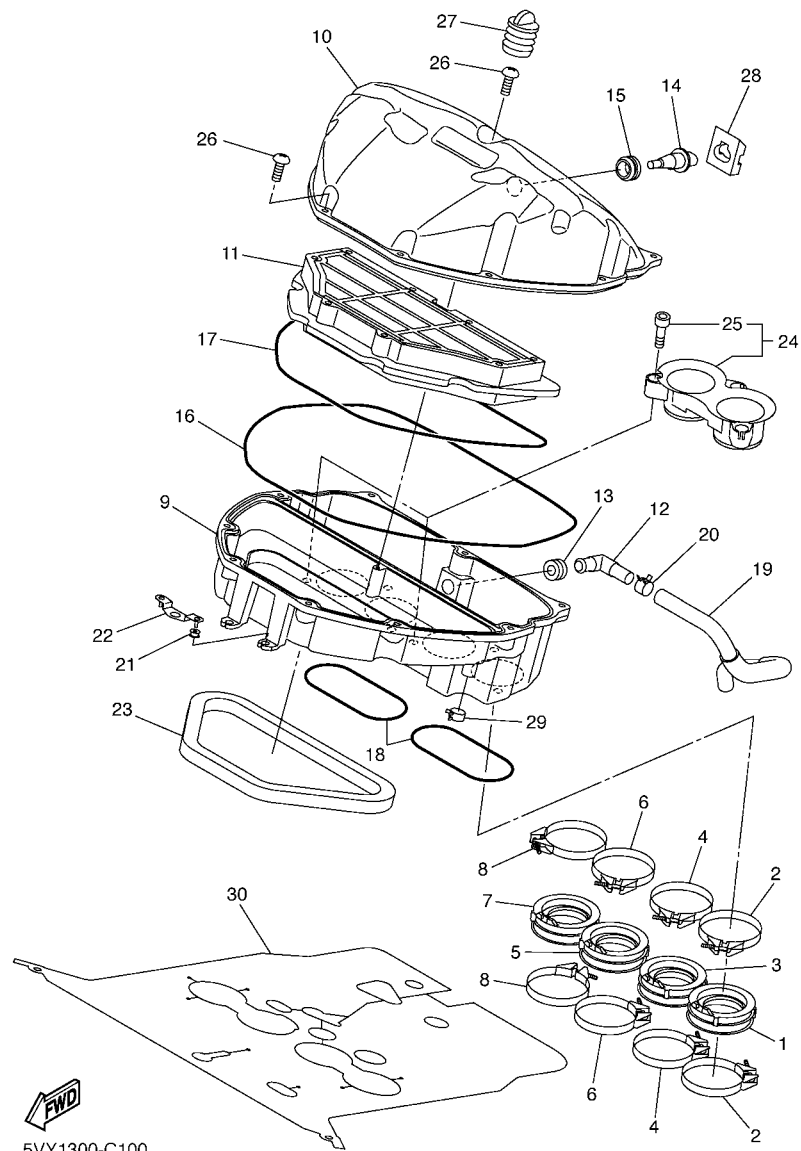

5VY1300-C100

FIG. 10 INTAKE

REF. NO.	PART NO.	DESCRIPTION	5VY1	5VY3				REMARKS
1	5VY-13595-00	JOINT	1	1				
2	90450-62001	HOSE CLAMP ASSY	2	2				
3	5VY-13596-00	JOINT, CARBURETOR 2	1	1				
4	90450-62001	HOSE CLAMP ASSY	2	2				
5	5VY-13597-00	JOINT, CARBURETOR 3	1	1				
6	90450-62001	HOSE CLAMP ASSY	2	2				
7	5VY-13598-00	JOINT, CARBURETOR 4	1	1				
8	90450-62001	HOSE CLAMP ASSY	2	2				
9	5VY-14411-00	CASE, AIR CLEANER 1	1	1				
10	5VY-14421-00	CASE, AIR CLEANER 2	1	1				
11	5VY-14451-00	ELEMENT, AIR CLEANER	1	1				
12	5VY-14419-00	PIPE	1	1				
13	31A-14435-00	GROMMET	1	1				
14	5CA-85886-00	SENSOR, AIR TEMPRATURE	1	1				
15	5VY-14435-00	GROMMET	1	1				
16	5VY-14452-00	SEAL	1	1				
17	5VY-14462-00	SEAL	1	1				
18	5VY-14457-00	SEAL	2	2				
19	5VY-15393-00	PIPE, BREATHER 2	2	2				
20	90468-08104	CLIP	1	1				
21	90480-08264	GROMMET	2	2				
22	5VY-14498-00	STAY 1	1	1				
23	5VY-14467-00	SEAL	1	1				
24	5VY-1440B-00	JOINT ASSY	2	2				
25	90109-05005	.BOLT	3	3				
26	90154-05004	SCREW, BINDING	10	10				
27	5VY-14862-00	PLUG	1	1				

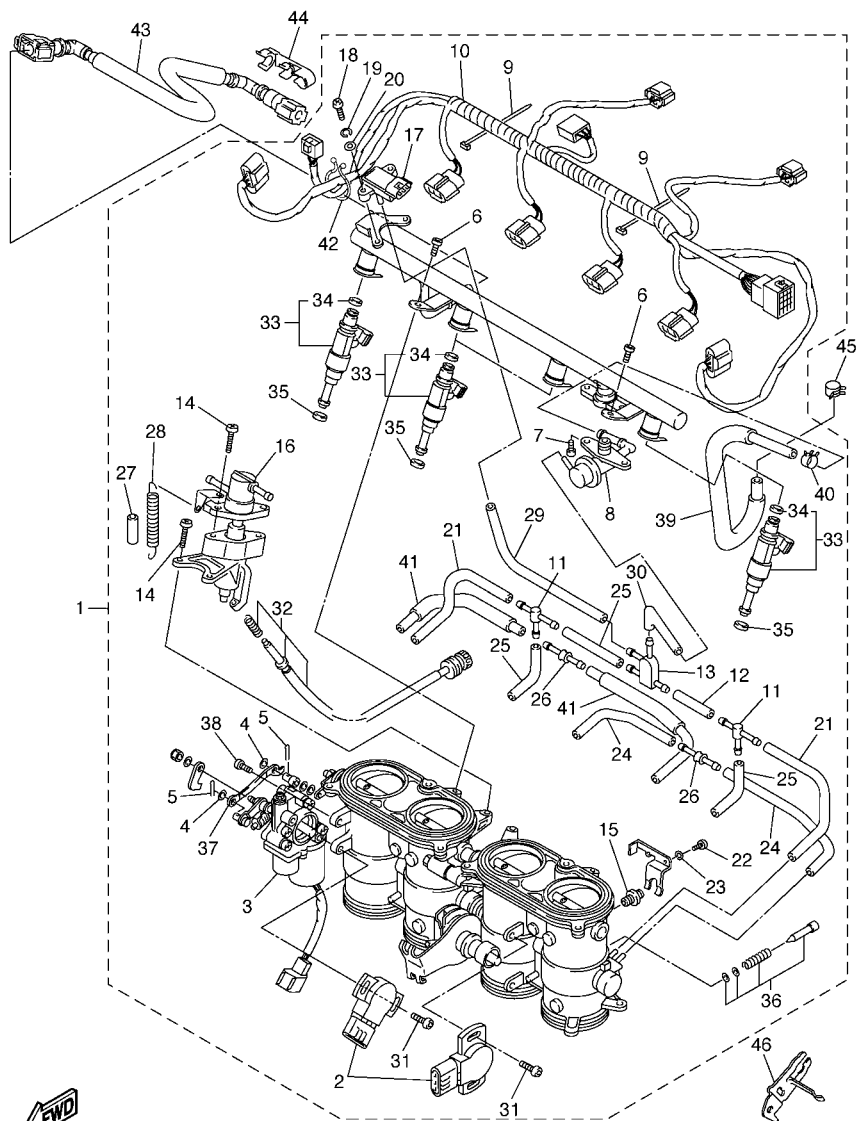

5VY1300-C110

FIG. 11 INTAKE 2

REF. NO.	PART NO.	DESCRIPTION	5VY1	5VY3			REMARKS
1	5VY-13750-00	THROTTLE BODY ASSY	1	1			
2	5FL-85885-01	.THROTTLE SENSOR ASSY	2	2			
3	5VY-85850-00	.GEARED MOTOR COMP.	1	1			
4	22U-14952-00	.WASHER	2	2			
5	91492-12010	.PIN, COTTER	2	2			
6	98507-06012	.SCREW, PAN HEAD	2	2			
7	98507-05008	.SCREW, PAN HEAD	2	2			
8	5VY-13906-00	.REGULATOR, PRESSURE	1	1			
9	4KM-14137-00	.CLIP	5	5			
10	5VY-82386-00	.EXTENSION, WIRE HARNESS	1	1			
11	68V-24376-00	.PIPE, JOINT 1	2	2			
12	5JW-14396-00	.PIPE	1	1			
13	5PW-1410F-00	.CONNECTOR	1	1			
14	98507-05014	.SCREW, PAN HEAD	4	4			
15	5VY-14171-00	.PLUNGER, STARTER	2	2			
16	5VY-14204-00	.CASE, STARTER	1	1			
17	5VX-82380-00	.SENSOR, PRESSURE	1	1			
18	98507-05016	.SCREW, PAN HEAD	2	2			
19	92907-05100	.WASHER, SPRING	2	2			
20	92907-05600	.WASHER, PLATE	2	2			
21	5FL-14349-10	.PIPE	2	2			
22	98507-03016	.SCREW, PAN HEAD	4	4			
23	92990-03100	.WASHER, SPRING	4	4			
24	5PW-14349-00	.PIPE	2	2			
25	5PS-14987-00	.HOSE	3	3			
26	5PW-14251-00	.NIPPLE	2	2			
27	5DM-14936-00	.SEAT, SPRING	1	1			

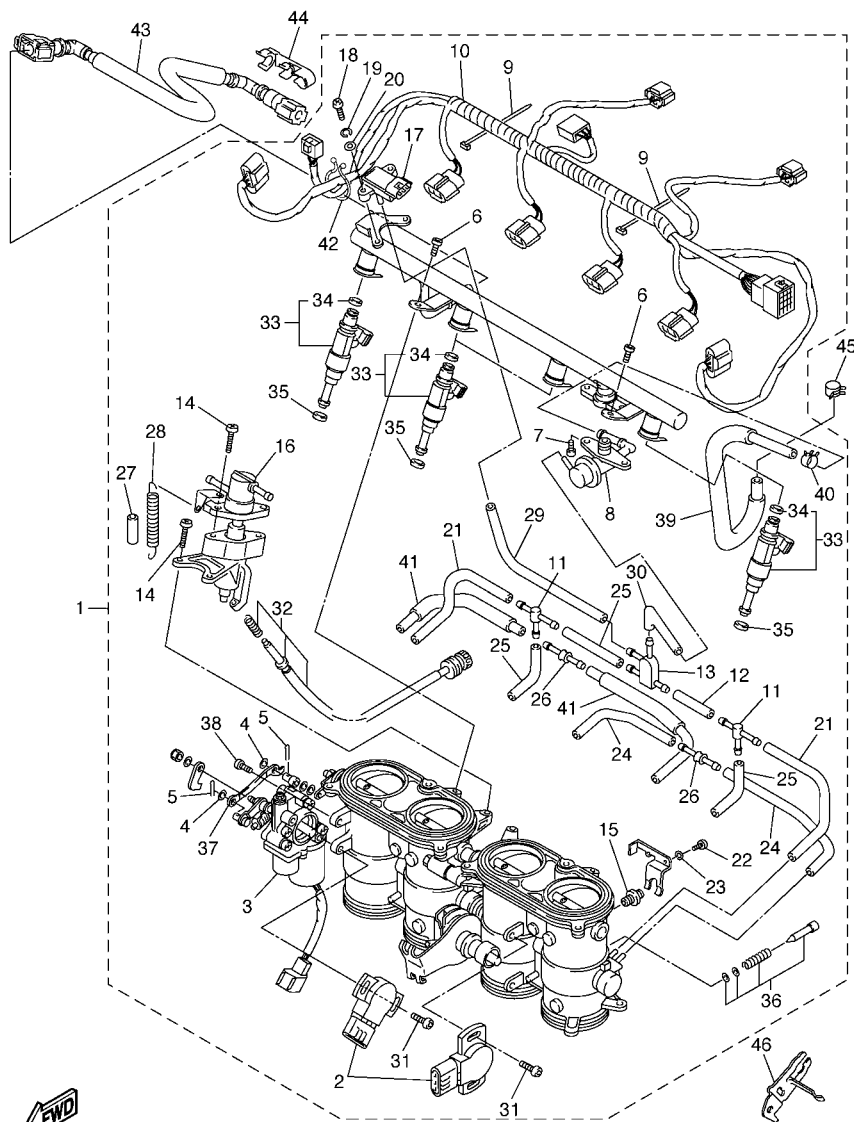

5VY1300-C110

FIG. 11 INTAKE 2

REF. NO.	PART NO.	DESCRIPTION	5VY1	5VY3			REMARKS
28	5JW-14589-00	.SPRING	1	1			
29	5SL-14349-00	.PIPE	1	1			
30	5VY-14348-00	.PIPE 1	1	1			
31	8CC-14216-10	.SCREW	4	4			
32	5PW-14103-00	.THROTTLE SCREW SET	1	1			
33	5VY-13761-00	.INJECTOR ASSY	4	4			
34	5PS-14147-00	.O-RING	1	1			
35	90430-09002	.GASKET	4	4			
36	5JW-14104-00	.AIR SCREW SET	2	2			
37	5VY-14905-00	.LEVER, STARTER	1	1			
38	98507-06020	.SCREW, PAN HEAD	2	2			
39	5VY-13972-00	.PIPE, FUEL 2	1	1			
40	90467-120A1	.CLIP	1	1			
41	5VY-13543-00	.HOSE, AIR	2	2			
42	90464-30040	.CLAMP	1	1			
43	5VY-13971-00	PIPE, FUEL 1	1	1			
44	90464-16005	CLAMP	1	1			
45	90467-12003	CLIP	1	1			
46	5VY-14413-00	STAY	1	1			

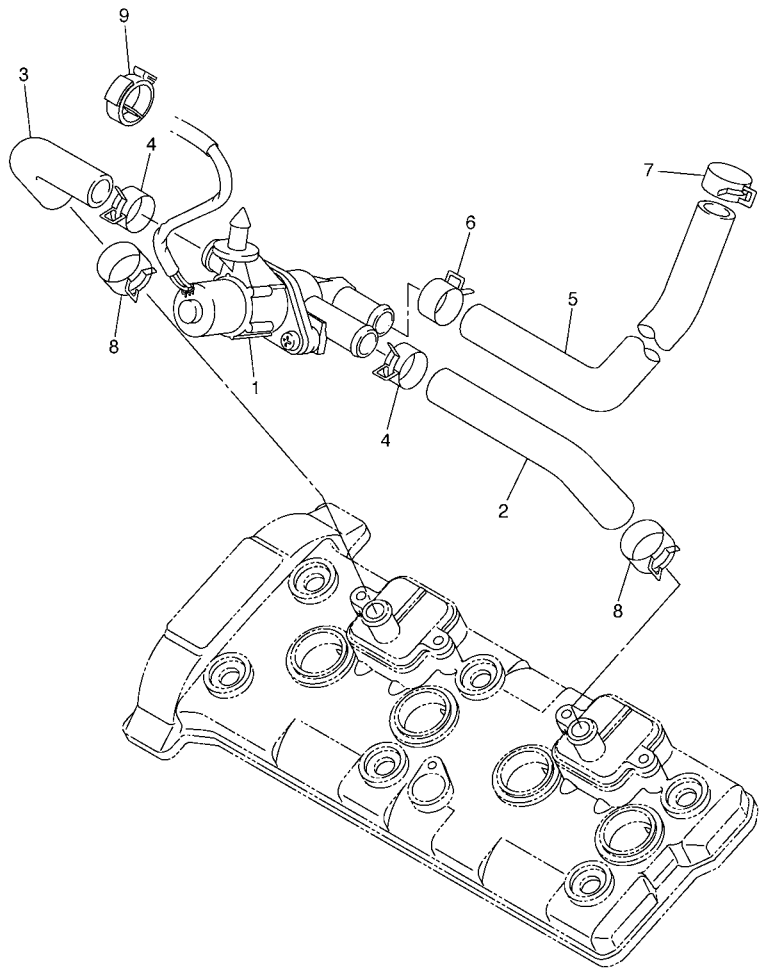
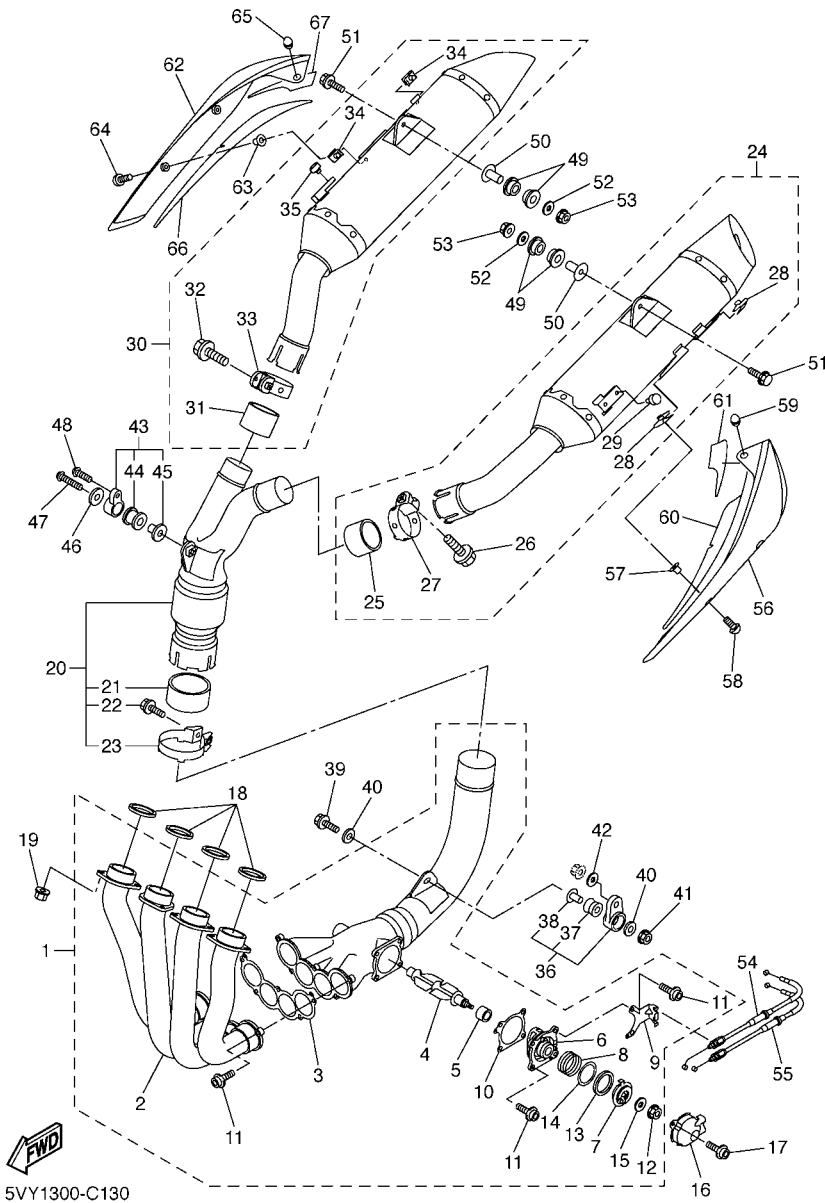

FIG. 12 AIR INDUCTION SYSTEM

REF. NO.	PART NO.	DESCRIPTION	5VY1	5VY3				REMARKS
1	5VY-14840-00	AIR CUT VALVE ASS'Y	1	1				
2	5VY-14881-00	HOSE, BEND 1	1	1				
3	5VY-14882-00	HOSE, BEND 2	1	1				
4	90467-18172	CLIP	2	2				
5	5VY-14883-00	HOSE, BEND 3	1	1				
6	90467-18172	CLIP	1	1				
7	90467-17128	CLIP	1	1				
8	90467-180A0	CLIP	2	2				
9	90464-30003	CLAMP	1	1				

5VY1300-C120



5VY1300-C130

FIG. 13 EXHAUST

REF. NO.	PART NO.	DESCRIPTION	5VY1	5VY3	REMARKS
1	5VY-14610-00	EXHAUST PIPE ASSY 1	1	1	
2	5VY-14602-00	.EXHAUST PIPE COMP.	1	1	
3	5VY-14623-00	.GASKET, EXHAUST PIPE	1	1	
4	5VY-14821-00	.ARM, SHAFT (VALVE)	1	1	
5	5VY-14638-00	.COLLAR	1	1	
6	5VY-14811-00	.HOUSING	1	1	
7	5VY-14865-00	.PULLEY	1	1	
8	5VY-14856-00	.SPRING	1	1	
9	5VY-14867-00	.BRACKET	1	1	
10	5VY-14643-00	.GASKET 3	1	1	
11	90110-06110	.BOLT, HEXAGON SOCKET HEAD	7	7	
12	90179-06M28	.NUT	1	1	
13	5VY-14648-00	.COLLAR 2	1	1	
14	5VY-14674-00	.VALVE, PLATE	1	1	
15	92990-06200	.WASHER, PLAIN	1	1	
16	5VY-14826-00	PROTECTOR, EXHAUST	1	1	
17	90110-06110	BOLT, HEXAGON SOCKET HEAD	2	2	
18	4FM-14613-00	GASKET, EXHAUST PIPE	4	4	
19	90179-08410	NUT	8	8	
20	5VY-14740-00	CATALYST ASSY.	1	1	
21	5VY-14755-00	.GASKET, SILENCER	1	1	
22	95814-08030	.BOLT, FLANGE	1	1	
23	5JJ-14715-00	.BAND, MUFFLER	1	1	
24	5VY-14710-00	MUFFLER ASSY 1	1		
25	5VY-14714-00	.GASKET, MUFFLER	1	1	
26	90105-08063	.BOLT, FLANGE	1	1	

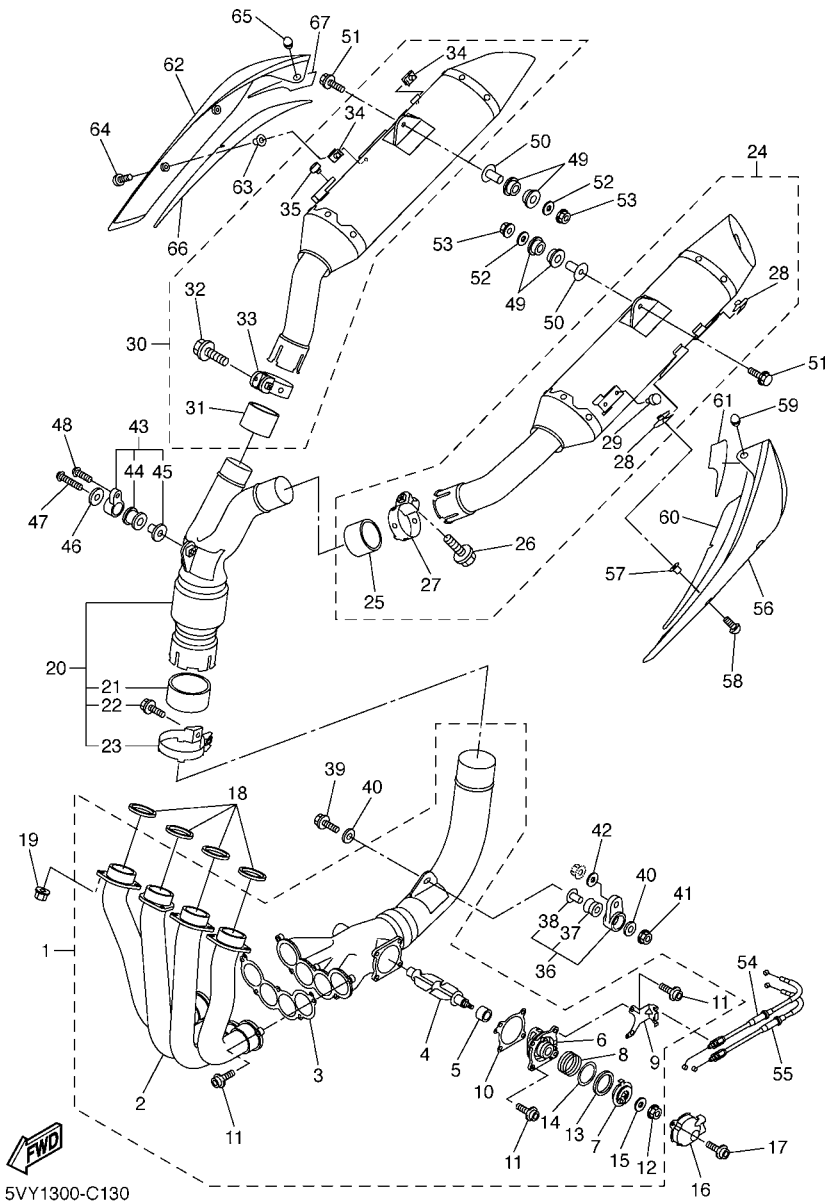

FIG. 13 EXHAUST

REF. NO.	PART NO.	DESCRIPTION	5VY1	5VY3	REMARKS
27	5VY-14715-00	.BAND, MUFFLER	1	1	
28	90183-060A2	.NUT, SPRING	2	2	
29	90338-06007	.PLUG	1	1	
30	5VY-14720-00	MUFFLER ASSY 2	1		
31	5VY-14714-00	.GASKET, MUFFLER	1	1	
32	90105-08063	.BOLT, FLANGE	1	1	
33	5VY-14715-00	.BAND, MUFFLER	1	1	
34	90183-060A2	.NUT, SPRING	2	2	
35	90338-06007	.PLUG	1	1	
36	5VY-21890-00	STAY ASSY. ,2	1	1	
37	5VY-14747-00	.DAMPER, MUFFLER	1	1	
38	90387-08021	.COLLAR	1	1	
39	95817-08040	BOLT, FLANGE	1	1	
40	90201-087G2	WASHER, PLATE	2	2	
41	95604-08200	NUT, U FLANGE	1	1	
42	90201-10054	WASHER, PLATE	1	1	
43	5VY-21880-00	STAY ASSY. ,1	1	1	
44	4XV-27424-00	.DAMPER, FOOTREST 2	1	1	
45	90387-08005	.COLLAR	1	1	
46	90201-08034	WASHER, PLATE	1	1	
47	92014-08040	BOLT, BUTTON HEAD	1	1	
48	90111-08016	BOLT	1	1	
49	5VY-27424-00	DAMPER, FOOTREST 2	4	4	
50	90387-08020	COLLAR	2	2	
51	95814-08045	BOLT, FLANGE	2	2	
52	90201-08034	WASHER, PLATE	2	2	

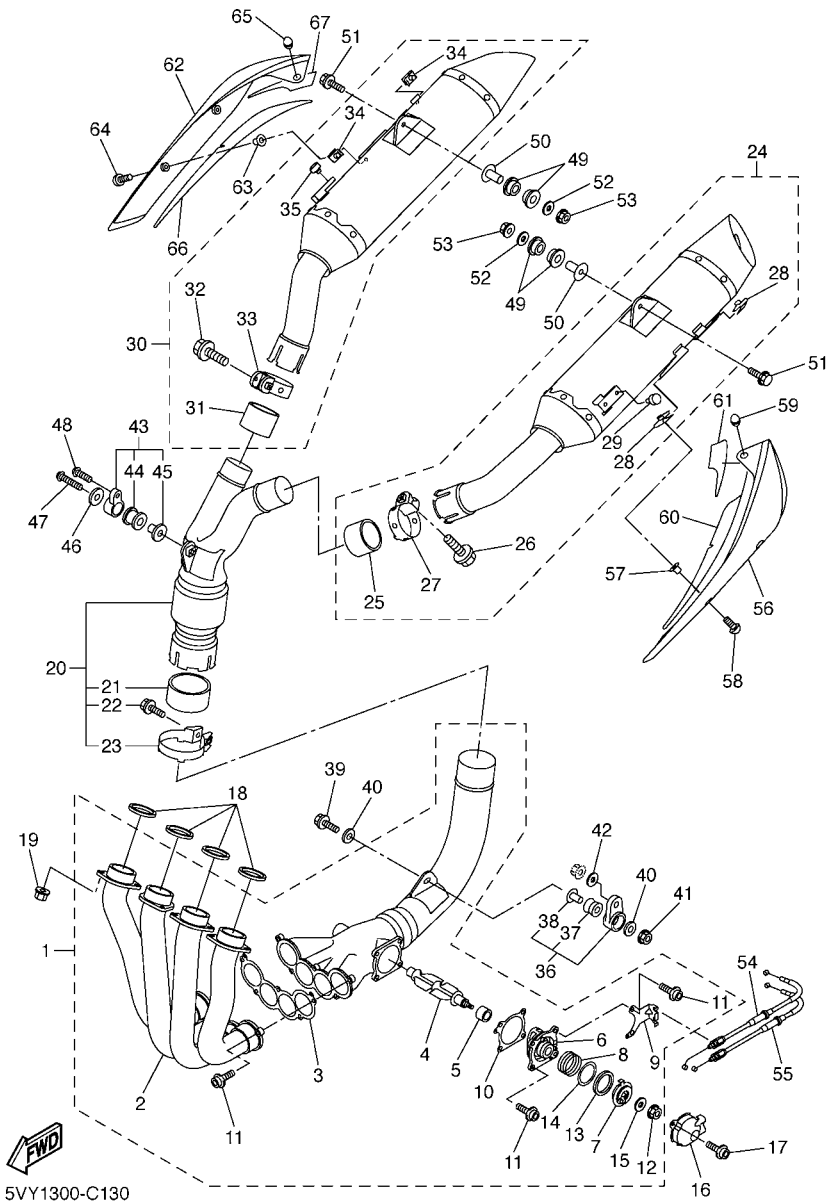
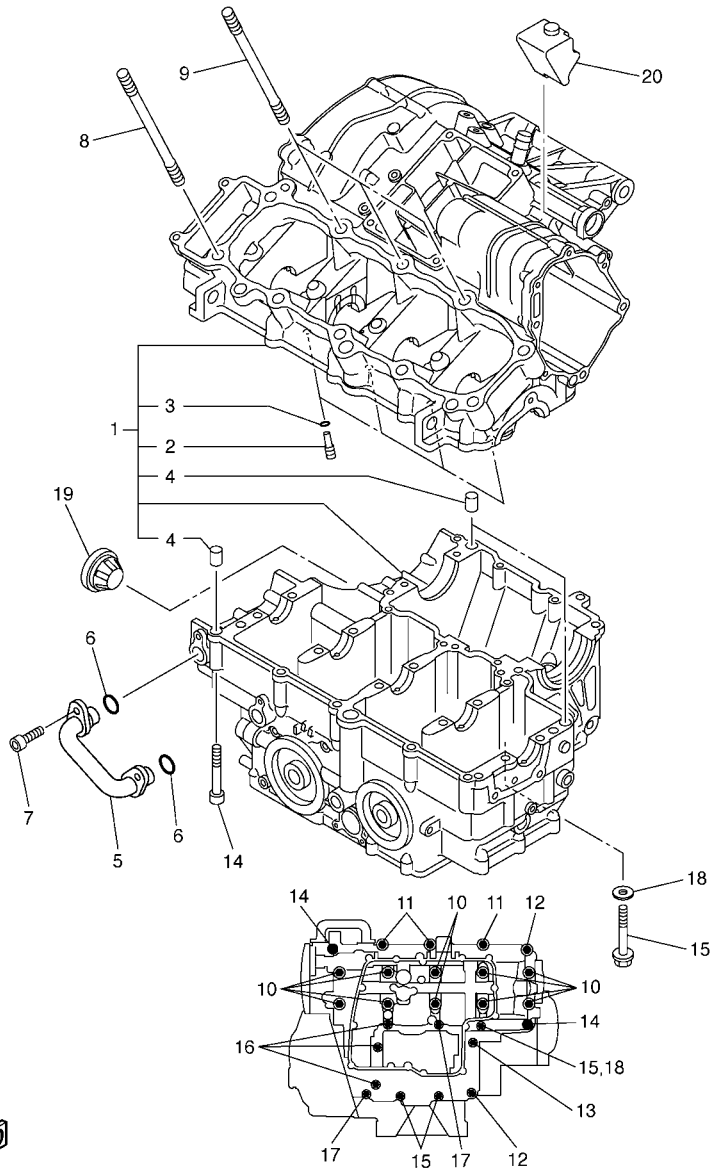

FIG. 13 EXHAUST

REF. NO.	PART NO.	DESCRIPTION	5VY1	5VY3		REMARKS
53	95604-08200	NUT, U FLANGE	2	2		
54	5VY-1133E-00	CABLE, PULLEY 1	1	1		
55	5VY-1133F-00	CABLE, PULLEY 2	1	1		
56	5VY-14718-01-P0	PROTECTOR, MUFFLER 1	1	1		MT2
57	90387-062L2	COLLAR	2	2		
58	90111-06038	BOLT	2	2		
59	5VY-14757-00	DAMPER, MUFFLER 2	1	1		
60	5VY-1475P-00	SEAT,1	1	1		
61	5VY-1477P-00	SEAT,3	1	1		
62	5VY-14728-01-P0	PROTECTOR, MUFFLER 2	1	1		MT2
63	90387-062L2	COLLAR	2	2		
64	90111-06038	BOLT	2	2		
65	5VY-14757-00	DAMPER, MUFFLER 2	1	1		
66	5VY-1476P-00	SEAT,2	1	1		
67	5VY-1478P-00	SEAT,4	1	1		



5VY1300-C140

FIG. 14 CRANKCASE

REF. NO.	PART NO.	DESCRIPTION	5VY1	5VY3	REMARKS
1	5VY-15100-00	CRANKCASE ASSY	1	1	
2	5EB-15155-00	.NOZZLE 3	4	4	
3	93210-04092	.O-RING	4	4	
4	99530-10014	.PIN, DOWEL	3	3	
5	5VY-13418-00	PIPE, OIL 2	1	1	
6	93210-14003	O-RING	2	2	
7	90110-06041	BOLT, HEXAGON SOCKET HEAD	2	2	
8	90116-10020	BOLT, STUD	7	7	
9	90116-10023	BOLT, STUD	3	3	
10	90119-09003	BOLT, WITH WASHER	10	10	
11	95817-08050	BOLT, FLANGE	3	3	
12	95817-08060	BOLT, FLANGE	2	2	
13	90105-08015	BOLT, FLANGE	1	1	
14	90109-06063	BOLT	2	2	
15	95817-06060	BOLT, FLANGE	3	3	
16	95817-06070	BOLT, FLANGE	3	3	
17	95817-06050	BOLT, FLANGE	2	2	
18	90430-06166	GASKET	1	1	
19	5PW-15361-00	GAUGE, LEVEL	1	1	
20	5VY-15316-00	DAMPER, ENGINE MOUNT 1	1	1	

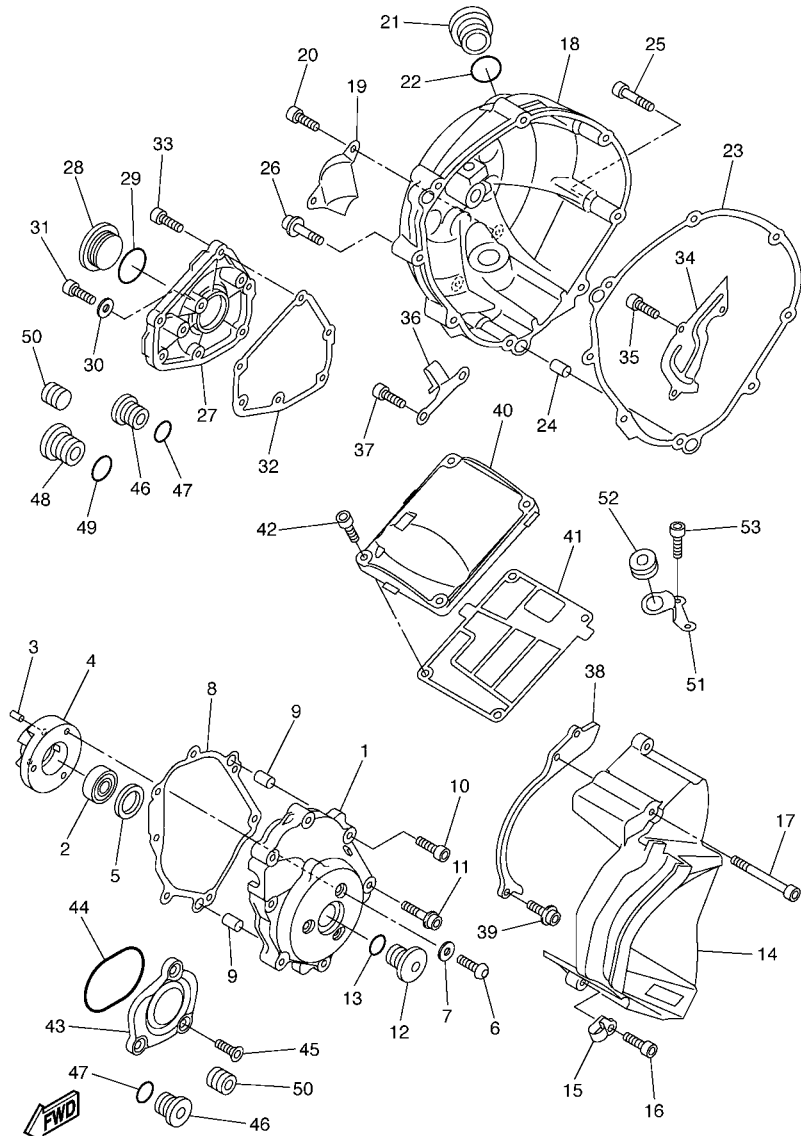

5VY1300-C150

FIG. 15 CRANKCASE COVER 1

REF. NO.	PART NO.	DESCRIPTION	5VY1	5VY3				REMARKS
1	5VY-15411-00	COVER, CRANKCASE 1	1	1				
2	93306-20124	BEARING	1	1				
3	93605-10108	PIN, DOWEL	2	2				
4	5VY-15164-00	HOUSING, BEARING 2	1	1				
5	5VY-15542-00	COLLAR 2	1	1				
6	90149-06020	SCREW	3	3				
7	90201-06431	WASHER, PLATE	3	3				
8	5VY-15451-00	GASKET, CRANKCASE COVER 1	1	1				
9	99480-10018	PIN	2	2				
10	90109-06031	BOLT	4	4				
11	90110-08068	BOLT, HEXAGON SOCKET HEAD	3	3				
12	5PX-15189-00	PLUG	1	1				
13	93210-22382	O-RING	1	1				
14	5VY-15418-00	COVER, CHAIN CASE	1	1				
15	90462-08225	CLAMP	1	1				
16	90110-06020	BOLT, HEXAGON SOCKET HEAD	2	2				
17	90110-06047	BOLT, HEXAGON SOCKET HEAD	1	1				
18	5VY-15421-00	COVER, CRANKCASE 2	1	1				
19	5VY-15499-00	PROTECTOR, COVER	1	1				
20	92014-06014	BOLT, BUTTON HEAD	2	2				
21	5VY-15362-00	PLUG, OIL LEVEL	1	1				
22	93210-27370	O-RING	1	1				
23	5VY-15461-00	GASKET, CRANKCASE COVER 2	1	1				
24	93610-20189	PIN, DOWEL	2	2				
25	90109-06016	BOLT	7	7				
26	90110-06112	BOLT, HEXAGON SOCKET HEAD	1	1				
27	5VY-15416-00	COVER, OIL PUMP	1	1				

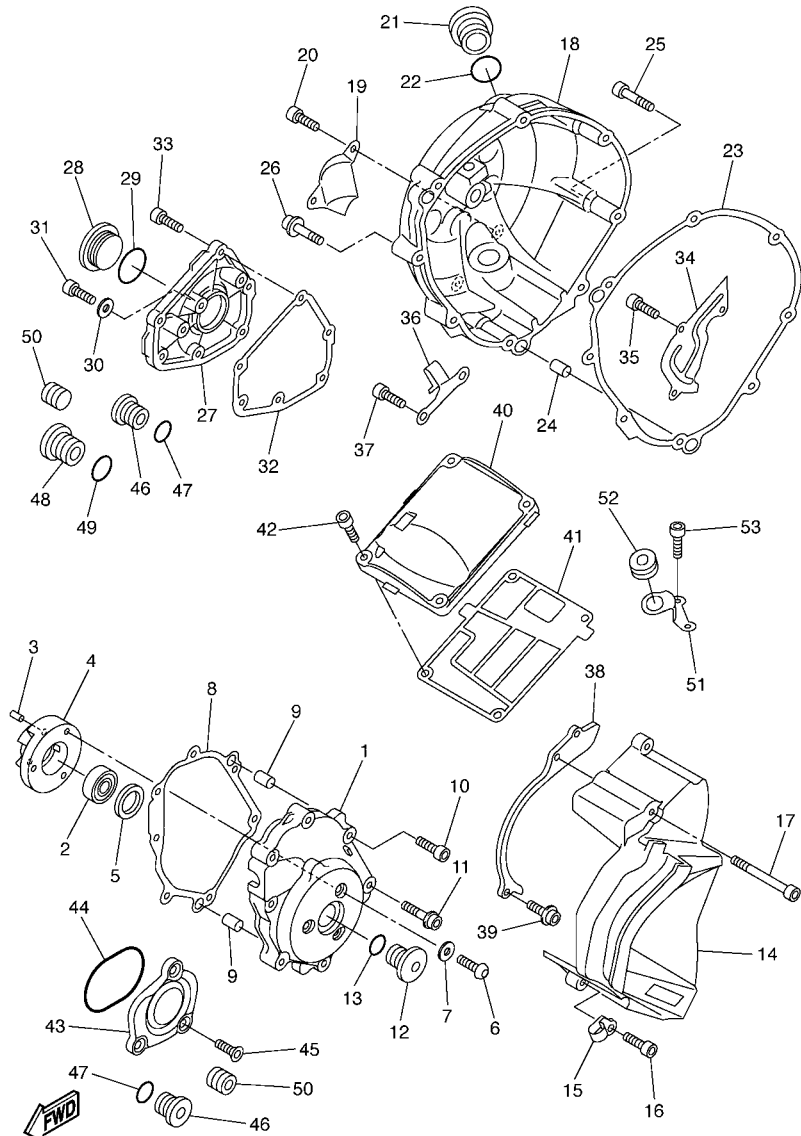

5VY1300-C150

FIG. 15 CRANKCASE COVER 1

REF. NO.	PART NO.	DESCRIPTION	5VY1	5VY3				REMARKS
28	90340-32004	PLUG, STRAIGHT SCREW	1	1				
29	93210-32172	O-RING	1	1				
30	90430-08143	GASKET	1	1				
31	92014-08016	BOLT, BUTTON HEAD	1	1				
32	5VY-15456-00	GASKET, OIL PUMP COVER 1	1	1				
33	90109-06014	BOLT	6	6				
34	5VY-11165-00	PLATE, BREATHER	1	1				
35	90110-06018	BOLT, HEXAGON SOCKET HEAD	3	3				
36	5VY-15441-00	HOLDER, CLUTCH CABLE	1	1				
37	91314-06014	BOLT	1	1				
38	5VY-15113-00	PLATE	1	1				
39	90110-06004	BOLT, HEXAGON SOCKET HEAD	2	2				
40	5VY-15413-00	COVER	1	1				
41	5VY-15462-00	GASKET, CRANKCASE COVER 3	1	1				
42	90109-06015	BOLT	4	4				
43	5VY-15431-00	COVER, CRANKCASE 3	1	1				
44	93210-57001	O-RING	1	1				
45	90151-06014	SCREW, COUNTERSUNK	3	3				
46	36Y-15189-00	PLUG	3	3				
47	93210-16325	O-RING	3	3				
48	4H7-15189-00	PLUG	1	1				
49	93210-22382	O-RING	1	1				
50	90340-12112	PLUG, STRAIGHT SCREW	2	2				
51	5VY-12443-00	STAY	1	1				
52	90480-13398	GROMMET	1	1				
53	91380-06014	BOLT	2	2				

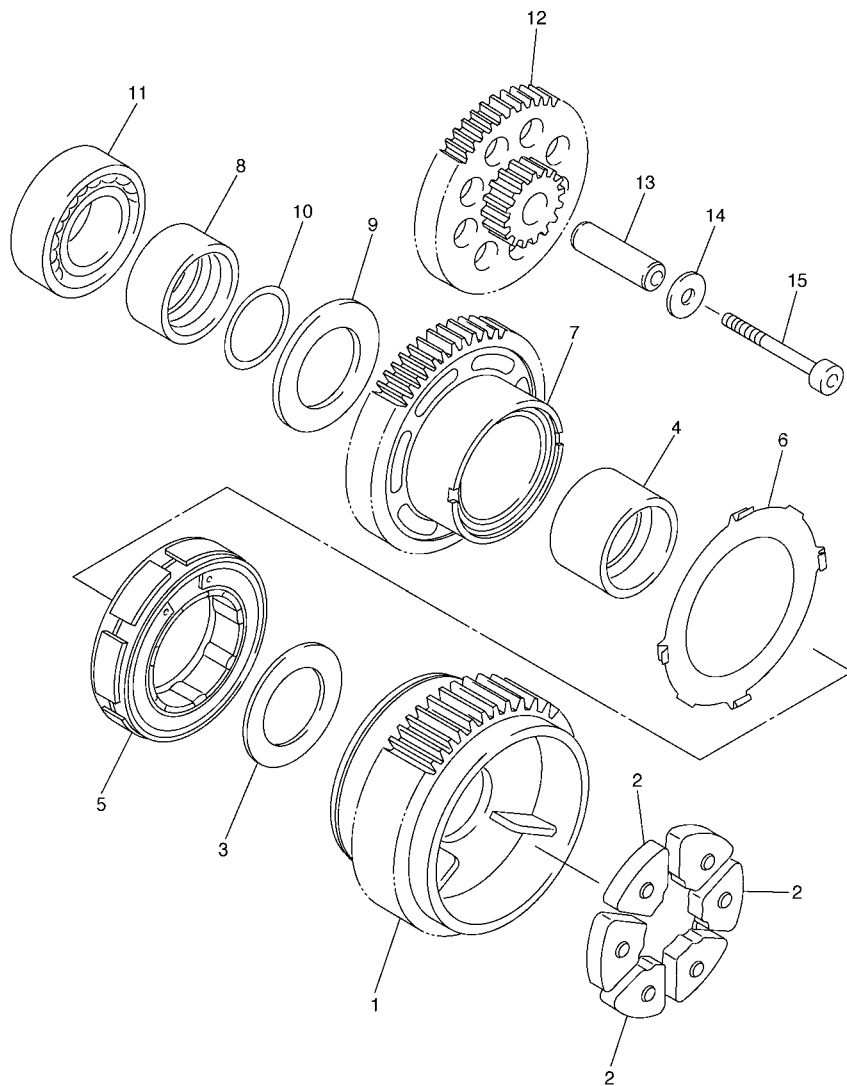
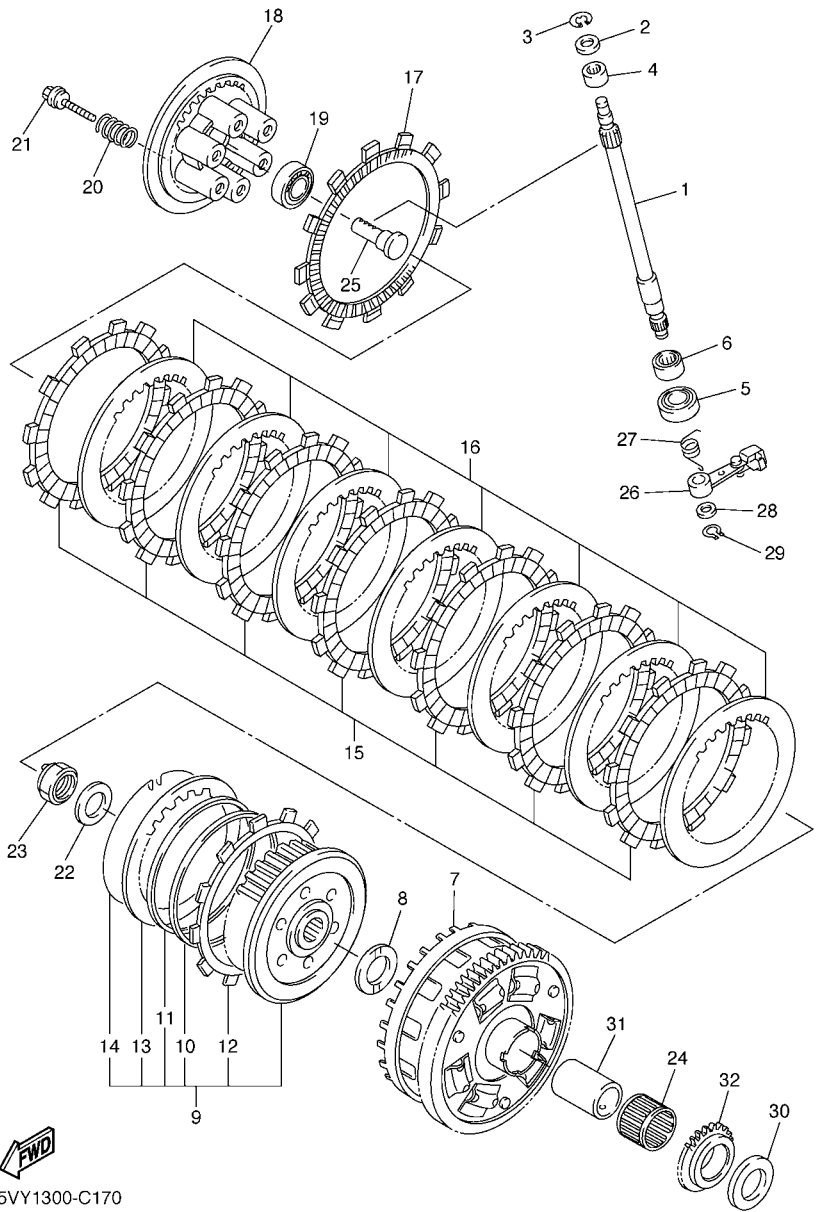

FIG. 16 STARTER

REF. NO.	PART NO.	DESCRIPTION	5VY1	5VY3	REMARKS
1	5VY-11537-00	GEAR, DRIVEN	1	1	
2	5VY-16155-00	ABSORBER 1	3	3	
3	90201-20016	WASHER, PLATE	1	1	
4	5VY-11478-00	COLLAR	1	1	
5	5VY-15570-00	STARTER CLUTCH ASSY	1	1	
6	5VY-15586-00	PLATE, STARTER CLUTCH ASSY	1	1	
7	5VY-15515-00	GEAR 3	1	1	
8	5VY-11445-00	SPACER	1	1	
9	90201-20017	WASHER, PLATE	1	1	
10	93210-18397	O-RING	1	1	
11	93306-20230	BEARING	1	1	
12	5VY-15517-00	GEAR, IDLER 2	1	1	
13	5VY-15521-00	SHAFT 1	1	1	
14	90201-06589	WASHER, PLATE	1	1	
15	90110-06063	BOLT, HEXAGON SOCKET HEAD	1	1	



5VY1300-C160



5VY1300-C170

FIG. 17 CLUTCH

REF. NO.	PART NO.	DESCRIPTION	5VY1	5VY3	REMARKS
1	5VY-16382-00	AXLE, PUSH LEVER	1	1	
2	92907-08600	WASHER, PLATE	1	1	
3	99001-07600	CIRCLIP	1	1	
4	93317-11020	BEARING	1	1	
5	93102-15212	OIL SEAL	1	1	
6	93315-31502	BEARING	1	1	
7	5VY-16150-00	PRIMARY DRIVEN GEAR COMP.	1	1	
8	5VY-16154-00	PLATE, THRUST 1	1	1	
9	5VY-16370-00	CLUTCH BOSS ASSY	1	1	
10	5VY-16384-00	.PLATE, SEAT	1	1	
11	5VY-16383-00	.SPRING, CLUTCH BOSS	1	1	
12	5VY-16331-00	.PLATE, FRICTION 2	1	1	
13	5VY-16325-00	.PLATE, CLUTCH 2	1	1	
14	4X7-16385-00	.RING, CLUTCH BOSS	1	1	
15	5VY-16321-00	PLATE, FRICTION	7	7	
16	5VY-16325-00	PLATE, CLUTCH 2	7	7	
17	5VY-16330-00	PLATE, FRICTION 2	1	1	
18	5VY-16351-00	PLATE, PRESSURE 1	1	1	
19	93306-00304	BEARING (B6003C4)	1	1	
20	90501-230A0	SPRING, COMPRESSION	6	6	
21	90159-06009	SCREW, WITH WASHER	6	6	
22	90208-20001	WASHER, CONICAL SPRING	1	1	
23	90179-20007	NUT	1	1	
24	93310-232R9	BEARING	1	1	
25	4XV-16356-01	ROD, PUSH 1	1	1	
26	5VY-16340-00	PUSH LEVER ASSY	1	1	
27	90508-164B2	SPRING, TORSION	1	1	

C13

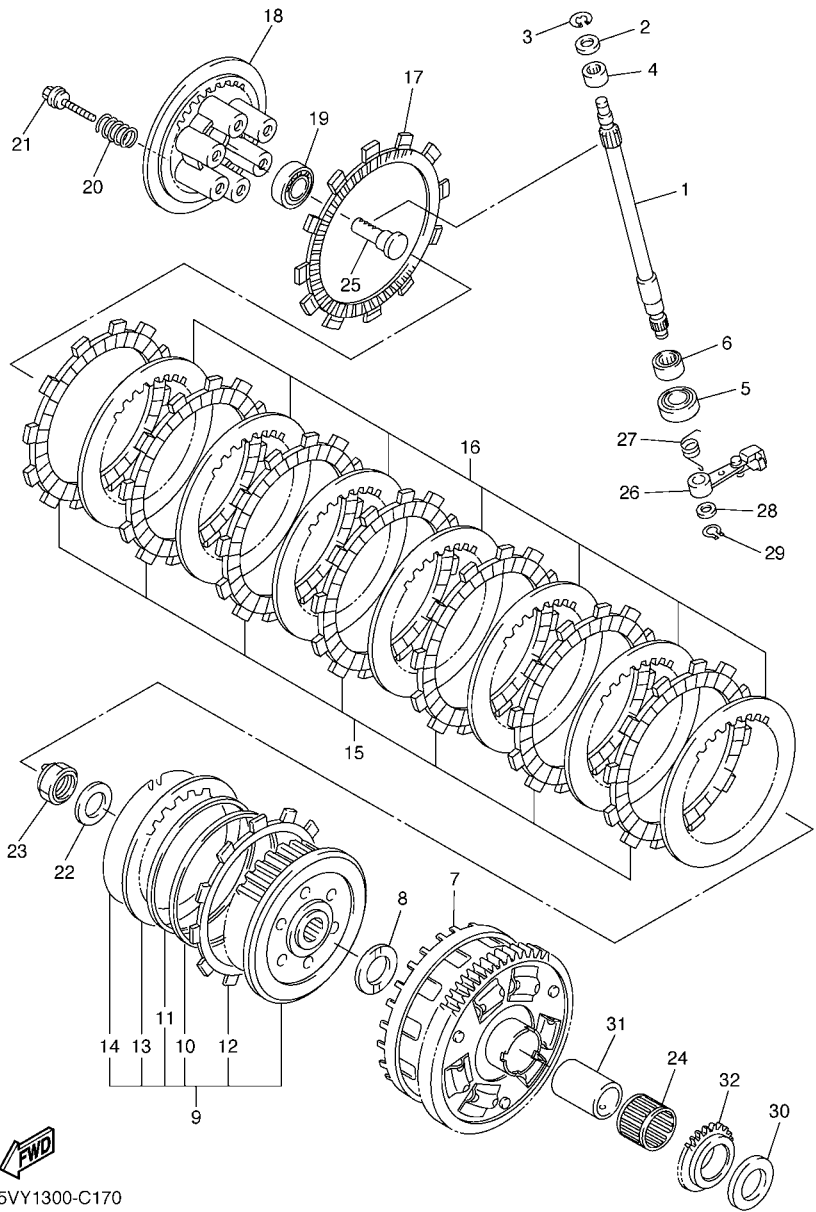

5VY1300-C170

FIG. 17 CLUTCH

REF. NO.	PART NO.	DESCRIPTION	5VY1	5VY3				REMARKS
			1	1				
28	90201-10029	WASHER, PLATE	1	1				
29	99009-10400	CIRCLIP	1	1				
30	5VY-16164-00	PLATE, THRUST 2	1	1				
31	5VY-16181-00	SPACER 1	1	1				
32	5VY-13354-00	SPROCKET, DRIVE	1	1				

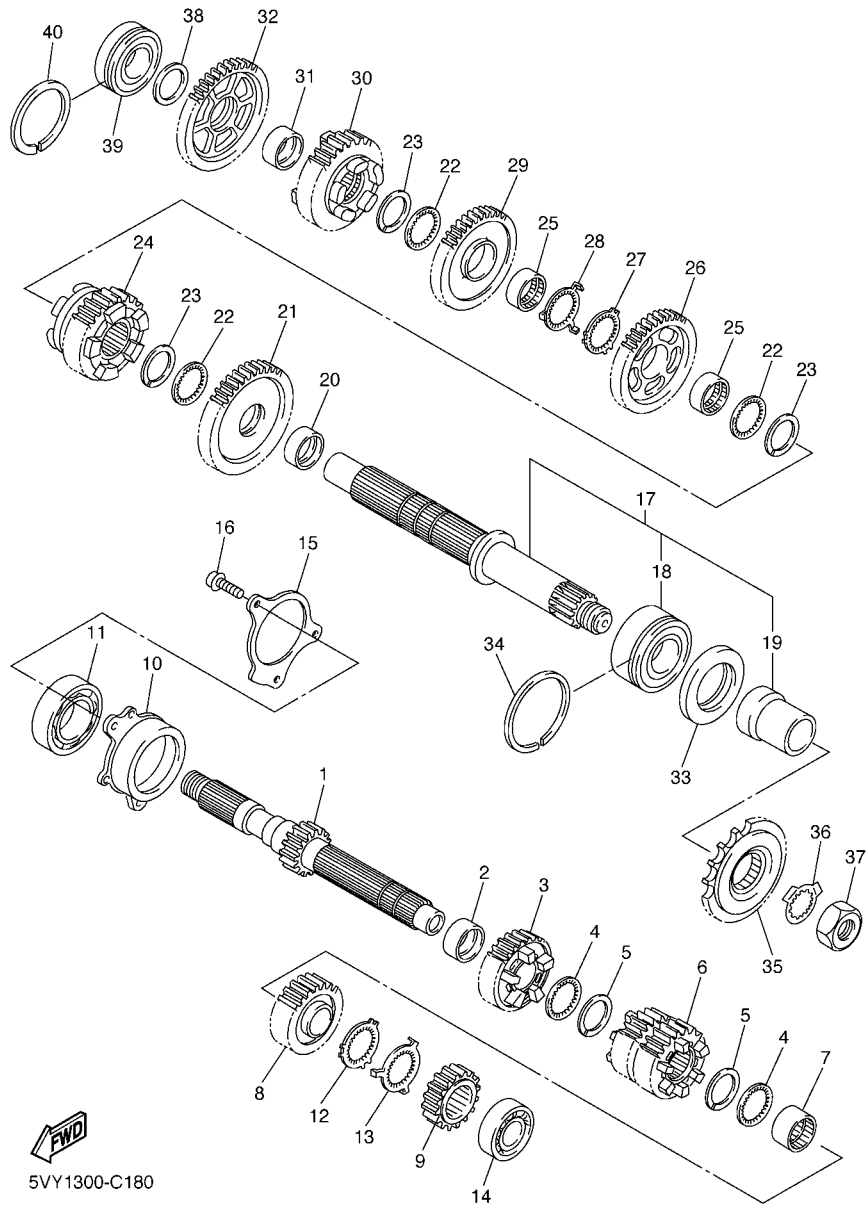

5VY1300-C180

FIG. 18 TRANSMISSION

REF. NO.	PART NO.	DESCRIPTION	5VY1	5VY3	REMARKS
1	5VY-17411-00	AXLE, MAIN (15T)	1	1	
2	90387-28003	COLLAR	1	1	
3	5VY-17151-00	GEAR, 5TH PINION (22T)	1	1	
4	90209-25011	WASHER	2	2	
5	93440-28184	CIRCLIP	2	2	
6	5VY-17131-00	GEAR, 3RD PINION (21/23T)	1	1	
7	90387-25007	COLLAR	1	1	
8	5VY-17161-00	GEAR, 6TH PINION (26T)	1	1	
9	5VY-17121-00	GEAR, 2ND PINION (16T)	1	1	
10	5VY-15163-00	HOUSING, BEARING 1	1	1	
11	93306-20652	BEARING	1	1	
12	90214-25004	WASHER, CLAW	1	1	
13	90214-25003	WASHER, CLAW	1	1	
14	93306-27208	BEARING	1	1	
15	5VY-17446-00	PLATE	1	1	
16	90110-06027	BOLT, HEXAGON SOCKET HEAD	3	3	
17	5VY-17402-00	DRIVE AXLE ASSY	1	1	
18	93305-20605	.BEARING	1	1	
19	5VY-17442-00	.COLLAR, DISTANCE	1	1	
20	90387-31003	COLLAR	1	1	
21	5VY-17221-10	GEAR, 2ND WHEEL (33T)	1	1	
22	90209-28008	WASHER	3	3	
23	93440-31187	CIRCLIP	3	3	
24	5VY-17261-10	GEAR, 6TH WHEEL (33T)	1	1	
25	90387-28004	COLLAR	2	2	
26	5VY-17241-00	GEAR, 4TH WHEEL (35T)	1	1	
27	90214-29002	WASHER, CLAW	1	1	

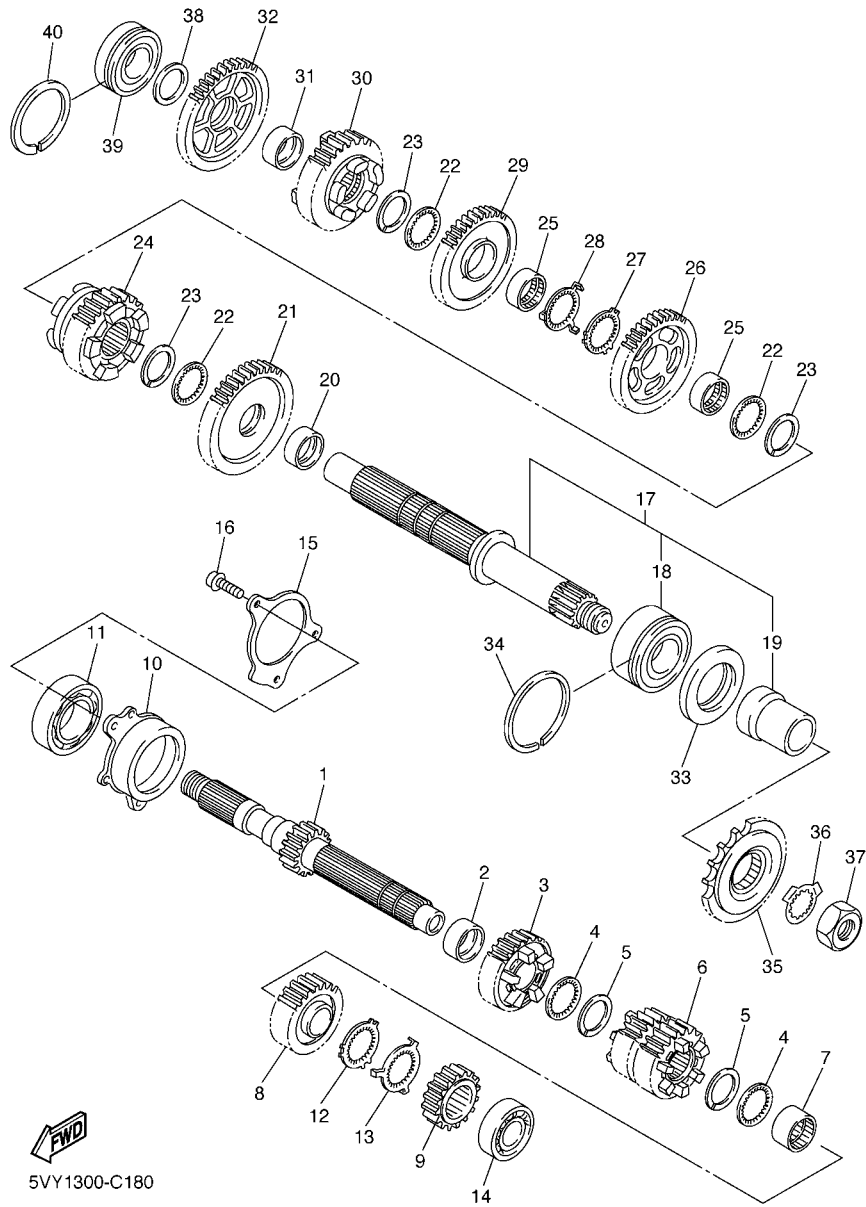

5VY1300-C180

FIG. 18 TRANSMISSION

REF. NO.	PART NO.	DESCRIPTION	5VY1	5VY3				REMARKS
28	90214-28002	WASHER, CLAW	1	1				
29	5VY-17231-00	GEAR, 3RD WHEEL (37T)	1	1				
30	5VY-17251-00	GEAR, 5TH WHEEL (30T)	1	1				
31	90387-25008	COLLAR	1	1				
32	5VY-17211-00	GEAR, 1ST WHEEL (38T)	1	1				
33	93102-40330	OIL SEAL	1	1				
34	93440-62032	CIRCLIP	1	1				
35	3CV-17460-00	SPROCKET, DRIVE (17T)	1	1				
36	90215-30233	WASHER, LOCK	1	1				
37	90179-22003	NUT	1	1				
38	90201-257H0	WASHER, PLATE	1	1				
39	93306-205A2	BEARING	1	1				
40	93440-52009	CIRCLIP	1	1				

FIG. 19 SHIFT CAM & FORK

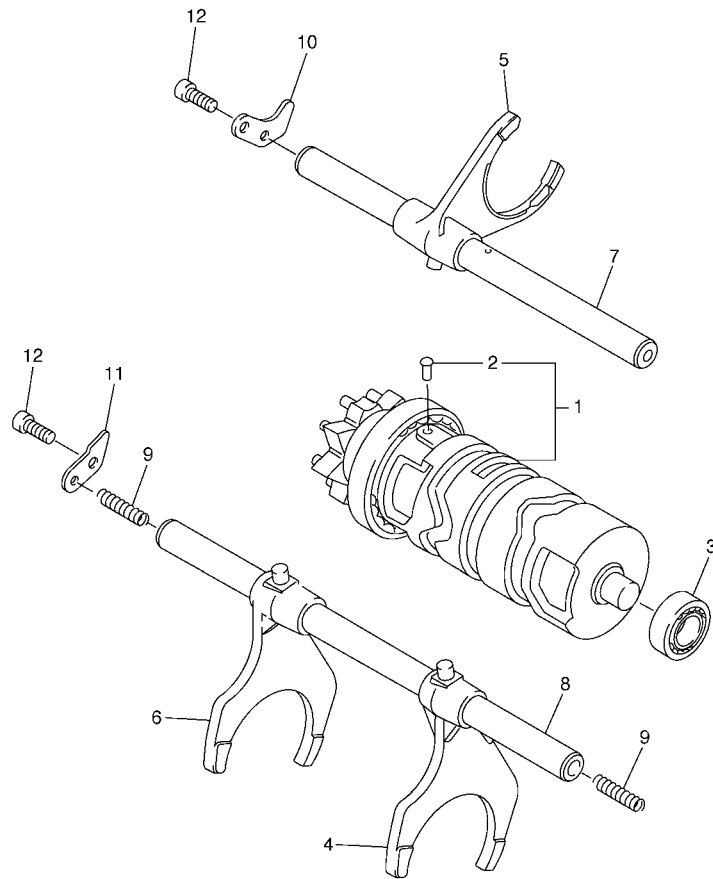

REF. NO.	PART NO.	DESCRIPTION	5VY1	5VY3	REMARKS
1	5VY-18540-00	SHIFT CAM ASSY	1	1	
2	136-18542-00	.POINT, NEUTRAL	1	1	
3	93306-00106	BEARING	1	1	
4	5VY-18511-01	FORK, SHIFT 1	1	1	
5	5VY-18512-01	FORK, SHIFT 2	1	1	
6	5VY-18513-01	FORK, SHIFT 3	1	1	
7	5VY-18531-00	BAR, SHIFT FORK GUIDE 1	1	1	
8	5VY-18535-00	BAR, SHIFT FORK GUIDE 2	1	1	
9	90501-064L1	SPRING, COMPRESSION	2	2	
10	5VY-18536-00	STOPPER, SHIFT BAR	1	1	
11	5VY-18562-00	PLATE, STOPPER 2	1	1	
12	90110-06018	BOLT, HEXAGON SOCKET HEAD	2	2	



5VY1300-C190

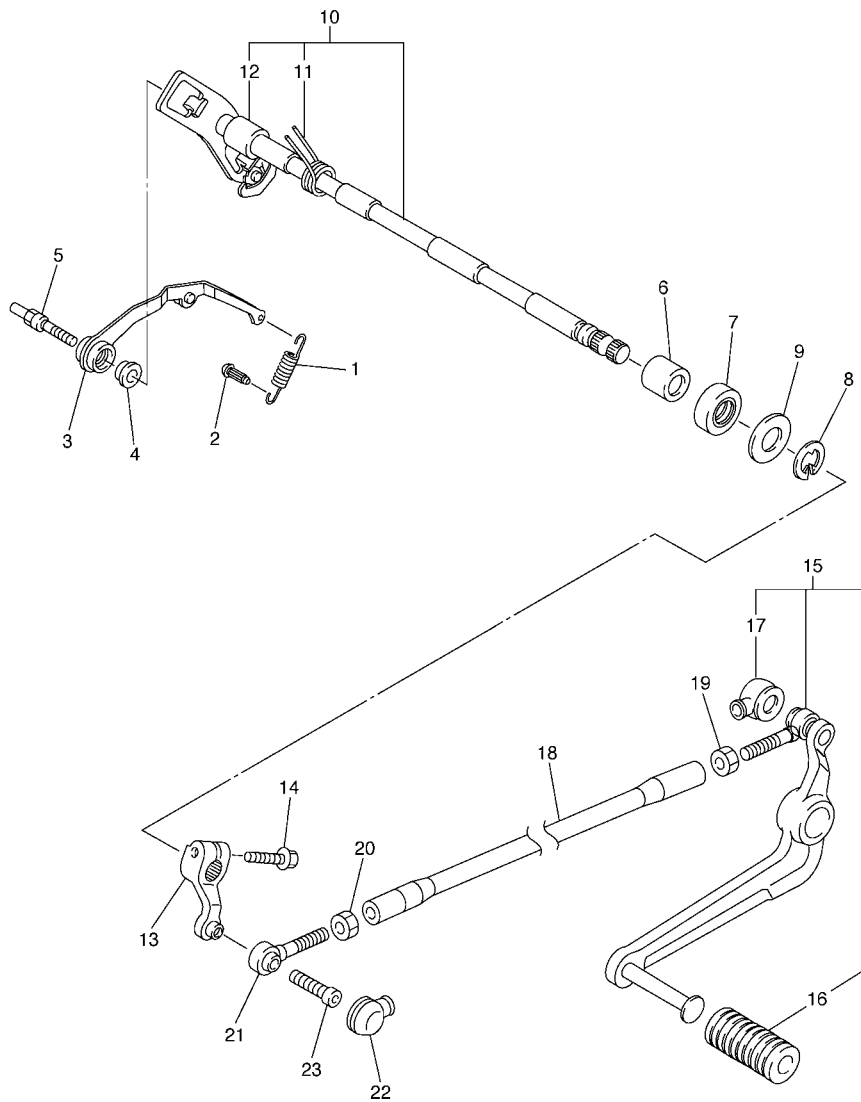
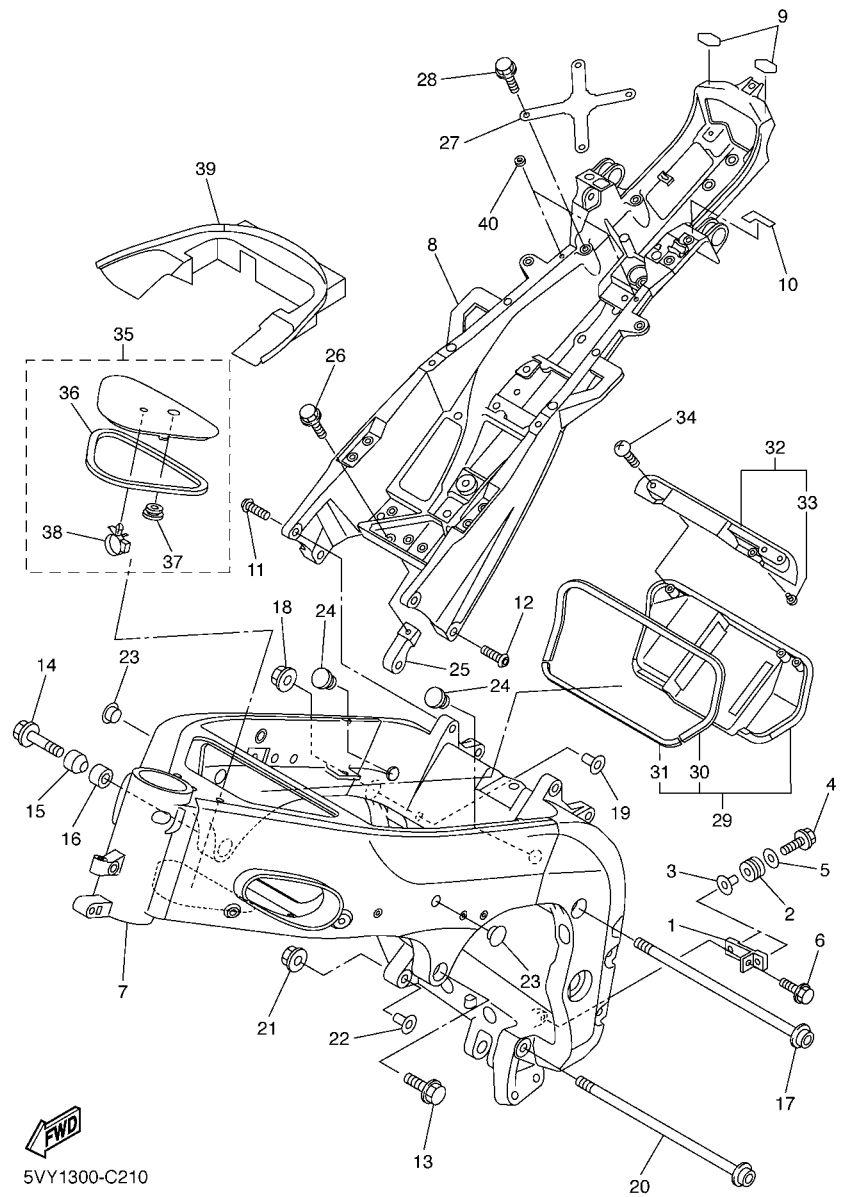

FIG. 20 SHIFT SHAFT

REF. NO.	PART NO.	DESCRIPTION	5VY1	5VY3				REMARKS
1	5VY-18144-00	HANGER, SPRING	1	1				
2	132-16346-00	HOOK, SPRING	1	1				
3	5VY-18140-00	STOPPER LEVER ASSY	1	1				
4	90387-0804S	COLLAR	1	1				
5	5VY-18127-00	STOPPER, SCREW	1	1				
6	93317-11287	BEARING	2	2				
7	93101-12004	OIL SEAL	1	1				
8	99001-10600	CIRCLIP	1	1				
9	90201-12575	WASHER, PLATE	2	2				
10	5VY-18101-00	SHIFT SHAFT ASSY	1	1				
11	90508-32020	.SPRING, TORSION	1	1				
12	90387-1211D	.COLLAR	1	1				
13	5VY-18112-00	ARM, SHIFT	1	1				
14	95027-06020	BOLT, FLANGE	1	1				
15	5VY-18110-00	SHIFT PEDAL ASSY	1	1				
16	5EB-18113-00	.COVER, SHIFT PEDAL	1	1				
17	4XV-18154-00	.COVER, DUST	1	1				
18	5VY-18115-00	ROD, SHIFT	1	1				
19	90170-06228	NUT(COUNTER CLOCKWISE)	1	1				
20	95304-06700	NUT	1	1				
21	5LV-18116-00	JOINT, ROD 1	1	1				
22	4XV-18154-00	COVER, DUST	1	1				
23	90111-06019	BOLT	1	1				



5VY1300-C200



5VY1300-C210

FIG. 21 FRAME

REF. NO.	PART NO.	DESCRIPTION	5VY1	5VY3		REMARKS
1	5VY-2116J-00	BRACKET 7	1	1		
2	90480-14005	GROMMET	2	2		
3	90387-063E6	COLLAR	2	2		
4	95027-06020	BOLT, FLANGE	2	2		
5	90201-06M31	WASHER, PLATE	2	2		
6	95024-06012	BOLT, FLANGE	1	1		
7	5VY-21110-00	FRAME COMP.	1	1		
8	5VY-21190-00	REAR FRAME COMP.	1	1		
9	5VY-21268-00	SEAL	2	2		
10	5VY-21269-00	SEAL	1	1		
11	90149-10015	SCREW	2	2		
12	90149-10017	SCREW	2	2		
13	95024-10040	BOLT, FLANGE	1	1		
14	95024-10045	BOLT, FLANGE	1	1		
15	5VY-21414-00	BOSS, ENGINE MOUNT	1	1		
16	5VY-21424-00	BOSS, ENGINE MOUNT	1	1		
17	90110-10005	BOLT, HEXAGON SOCKET HEAD	1	1		
18	90179-10696	NUT	1	1		
19	5EB-21495-00	BOLT, ENGINE ADJUSTING	1	1		
20	90110-10005	BOLT, HEXAGON SOCKET HEAD	1	1		
21	90179-10696	NUT	1	1		
22	5EB-21495-00	BOLT, ENGINE ADJUSTING	1	1		
23	90338-15004	PLUG	2	2		
24	90338-23004	PLUG	2	2		
25	5VY-21435-00	BRACKET, MUFFLER 1	1	1		
26	90109-06056	BOLT	1	1		
27	5VY-21131-00	BRACKET	1	1		

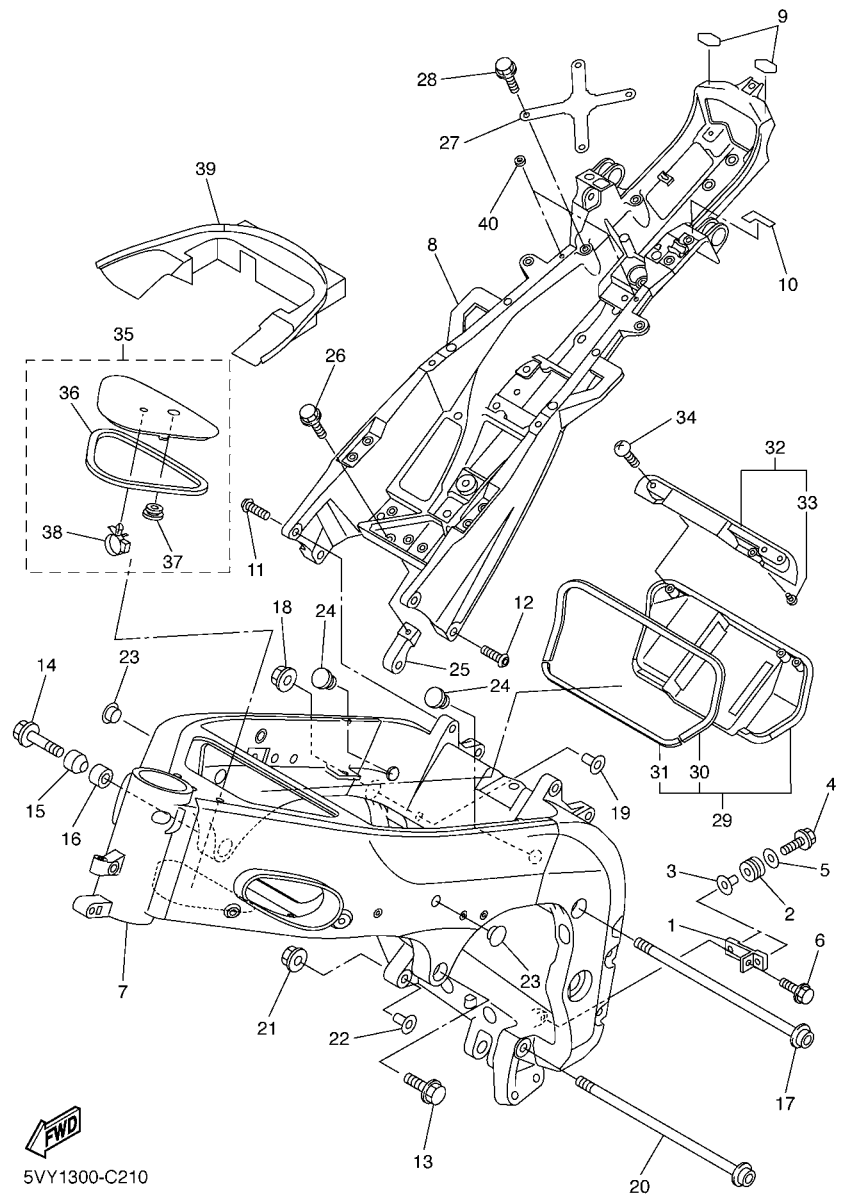

FWD
5VY1300-C210

FIG. 21 FRAME

REF. NO.	PART NO.	DESCRIPTION	5VY1	5VY3				REMARKS
28	95827-06016	BOLT, FLANGE	4	4				
29	5VY-2110M-00	COVER ASSY	1	1				
30	5VY-2174X-00	.DAMPER	1	1				
31	5VY-21746-00	.DAMPER	1	1				
32	5VY-2131P-00	COVER PLATE COMP.	1	1				
33	90338-06018	.PLUG	1	1				
34	90167-05080	SCREW, TAPPING	3	3				
35	5VY-2110M-10	COVER ASSY	1	1				
36	5VY-2174Y-00	.DAMPER	1	1				
37	90480-01333	.GROMMET	1	1				
38	90464-16006	.CLAMP	1	1				
39	5VY-2117R-00	COVER 4	1	1				
40	5SL-84753-00	DAMPER	2	2				

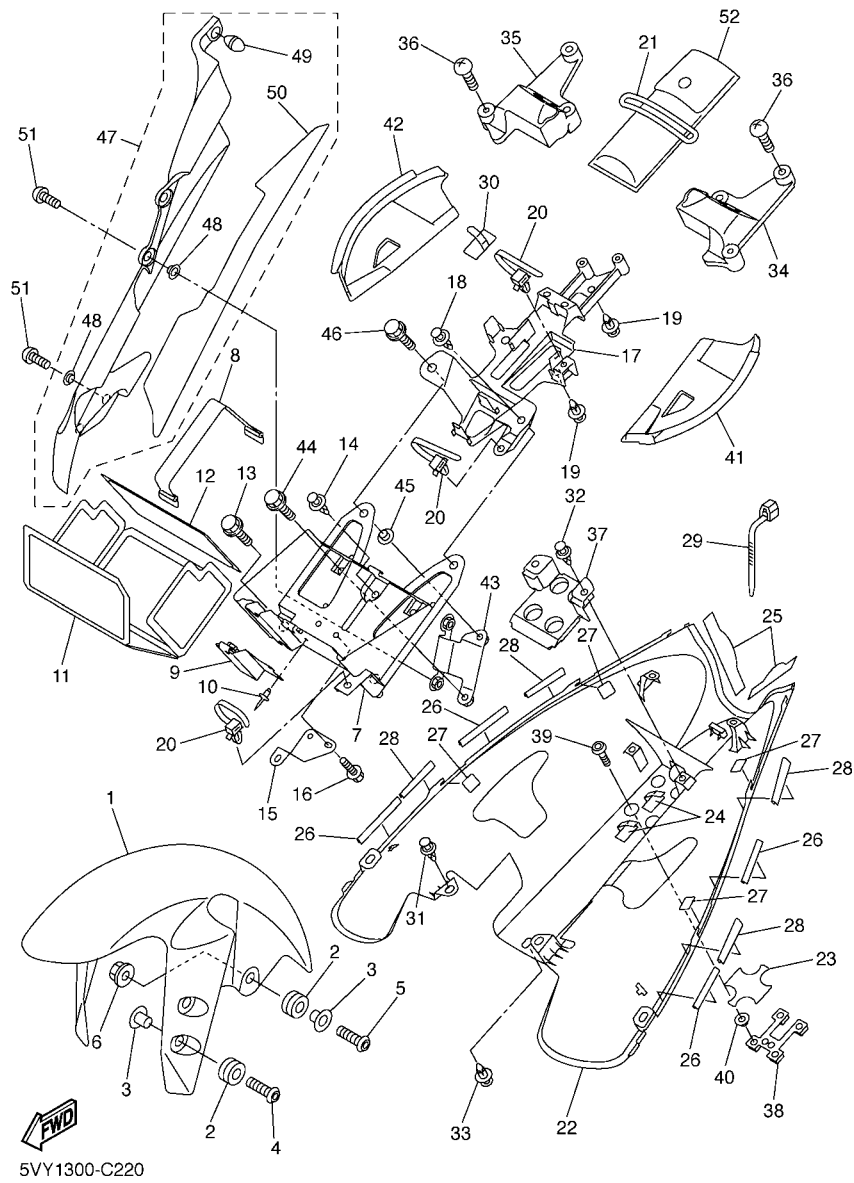

5VY1300-C220

FIG. 22 FENDER

REF. NO.	PART NO.	DESCRIPTION	5VY1	5VY3	REMARKS
1	5PW-21511-00-P3	FENDER, FRONT	1	1	UR DRMK
	5PW-21511-00-P1	FENDER, FRONT	1	1	UR DPBMC
	5PW-21511-00-P4	FENDER, FRONT	1	1	UR DBNM8
2	90480-12072	GROMMET	6	6	
3	90387-065J6	COLLAR	6	6	
4	90111-06043	BOLT	4	4	
5	90111-06030	BOLT	2	2	
6	95707-06500	NUT, FLANGE	2	2	
7	5VY-8212B-00	BOX, BATTERY 1	1	1	
8	133-82131-00	BAND, BATTERY	1	1	
9	5VY-21617-00	BRACKET, FENDER	1	1	
10	90267-32161	RIVET, BLIND	4	4	
11	5VY-82122-00	SEAT, BATTERY	1	1	
12	5VY-82123-00	SEAT, BATTERY	1	1	
13	90109-06043	BOLT	2	2	
14	90269-07076	RIVET	1	1	
15	5VY-2164G-00	STAY 2	1	1	
16	95827-06016	BOLT, FLANGE	2	2	
17	5VY-8212C-00	BOX, BATTERY 2	1	1	
18	90269-07076	RIVET	1	1	
19	90269-07077	RIVET	3	3	
20	90464-12036	CLAMP	3	3	
21	4XV-21376-00	BAND, TOOL	1	1	
22	5VY-21611-00-P0	FENDER, REAR	1	1	UR DRMK
	5VY-21611-00-P1	FENDER, REAR	1	1	UR DPBMC
	5VY-21611-00-P2	FENDER, REAR	1	1	UR DBNM8
23	5VY-21669-00	SEAL	1	1	

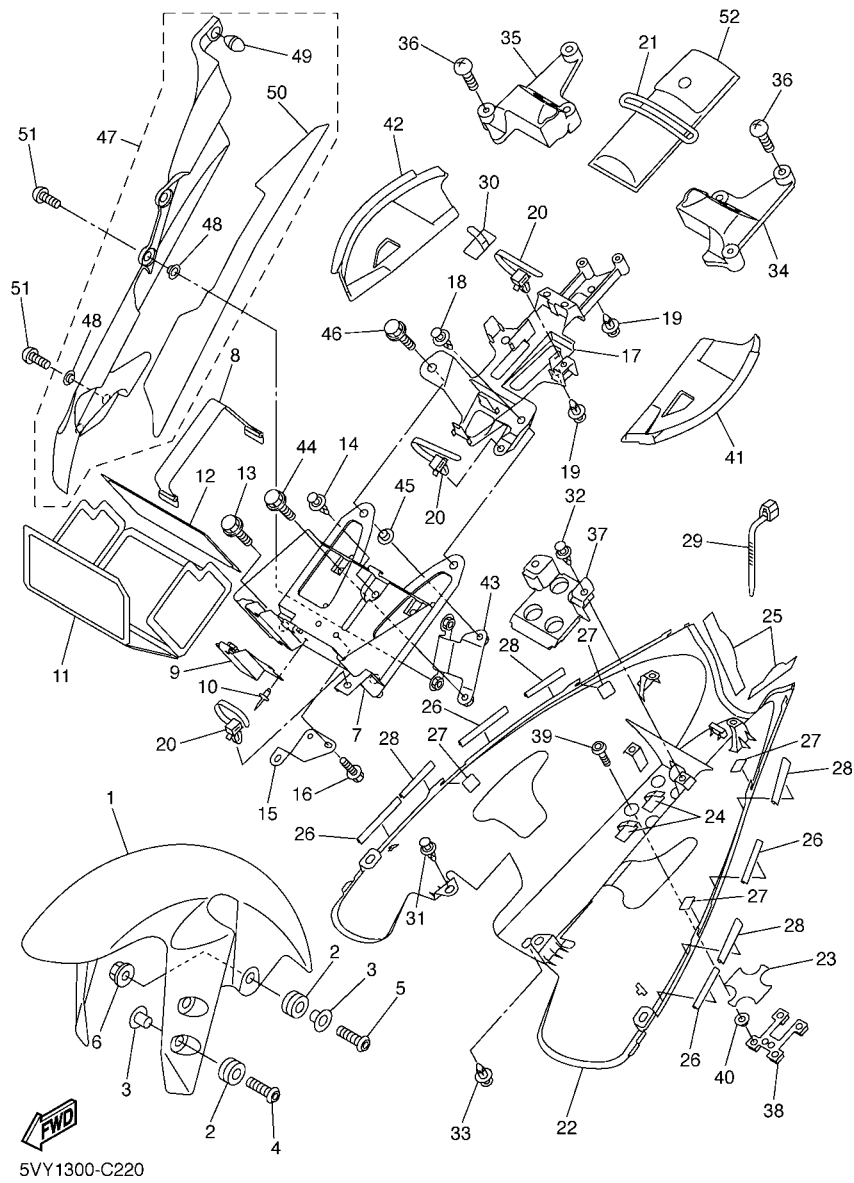

5VY1300-C220

FIG. 22 FENDER

REF. NO.	PART NO.	DESCRIPTION	5VY1	5VY3	REMARKS
24	90465-04020	CLAMP	2	2	
25	5VY-21639-00	DAMPER 2	2	2	
26	5PW-21732-00	SEAL 1	4	4	
27	1UF-15379-00	SEAL, CRANKCASE	4	4	
28	5VY-21732-00	SEAL 1	4	4	
29	90464-13073	CLAMP	2	2	
30	90465-04020	CLAMP	1	1	
31	90269-06081	RIVET	2	2	
32	90269-06081	RIVET	2	2	
33	90269-07077	RIVET	1	1	
34	5VY-2163A-00	COVER, REAR FENDER 1	1	1	
35	5VY-2163E-00	COVER, REAR FENDER 2	1	1	
36	97707-50014	SCREW, TAPPING	6	6	
37	5VY-21652-00	PROTECTOR	1	1	
38	5VY-2161G-00	BRACKET 6	1	1	
39	90111-06030	BOLT	4	4	
40	90387-06071	COLLAR	4	4	
41	5VY-2164K-00	PATCH 5	1	1	
42	5VY-2164L-00	PATCH 6	1	1	
43	5VY-2164F-00	STAY 1	1	1	
44	90119-05011	BOLT, WITH WASHER	1	1	
45	90387-05017	COLLAR	1	1	
46	90119-05193	BOLT, WITH WASHER	1	1	
47	5VY-27490-00	PROTECTOR ASSY	1	1	
48	90387-0603J	.COLLAR	4	4	
49	5VY-14757-00	.DAMPER, MUFFLER 2	1	1	
50	5VY-2838G-00	.SEAT 1	1	1	

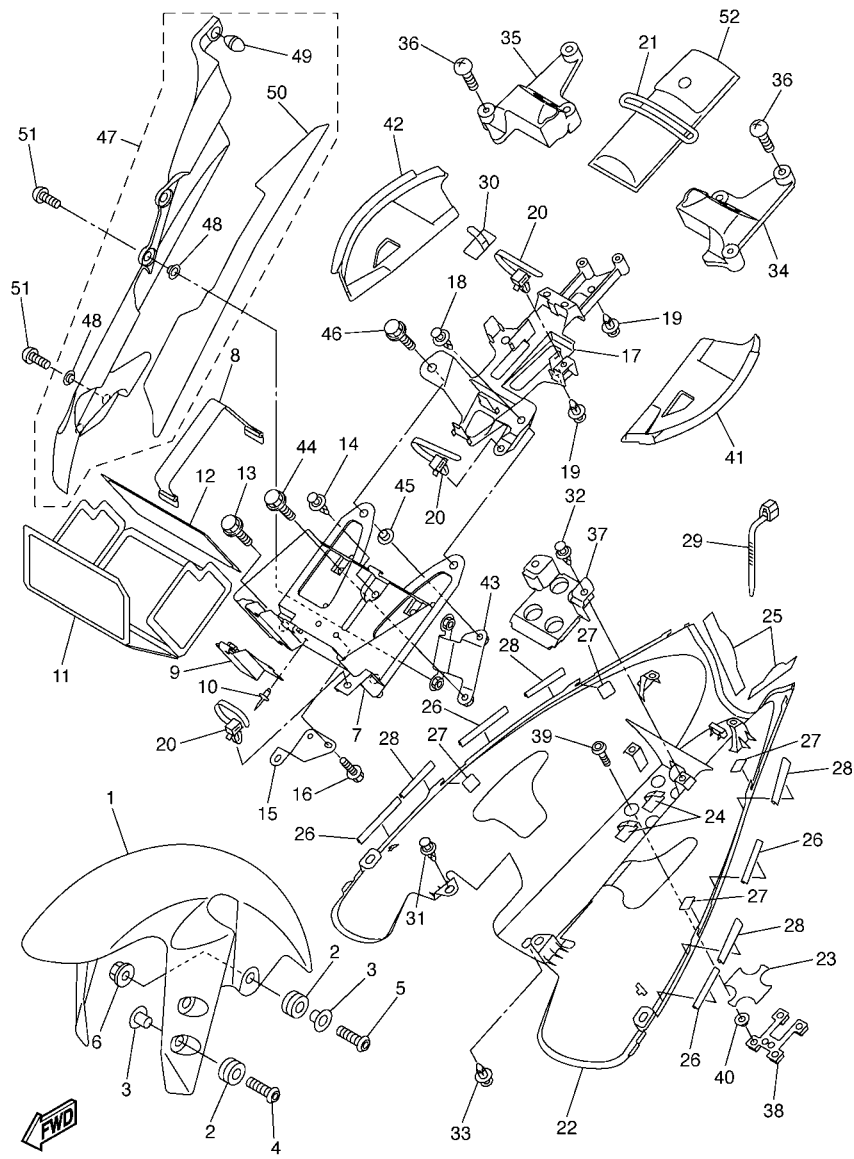

5VY1300-C220

FIG. 22 FENDER

REF. NO.	PART NO.	DESCRIPTION	5VY1	5VY3				REMARKS
			4	4				
51	90149-06298	SCREW	4	4				
52	5VY-28100-00	TOOL KIT	1	1				

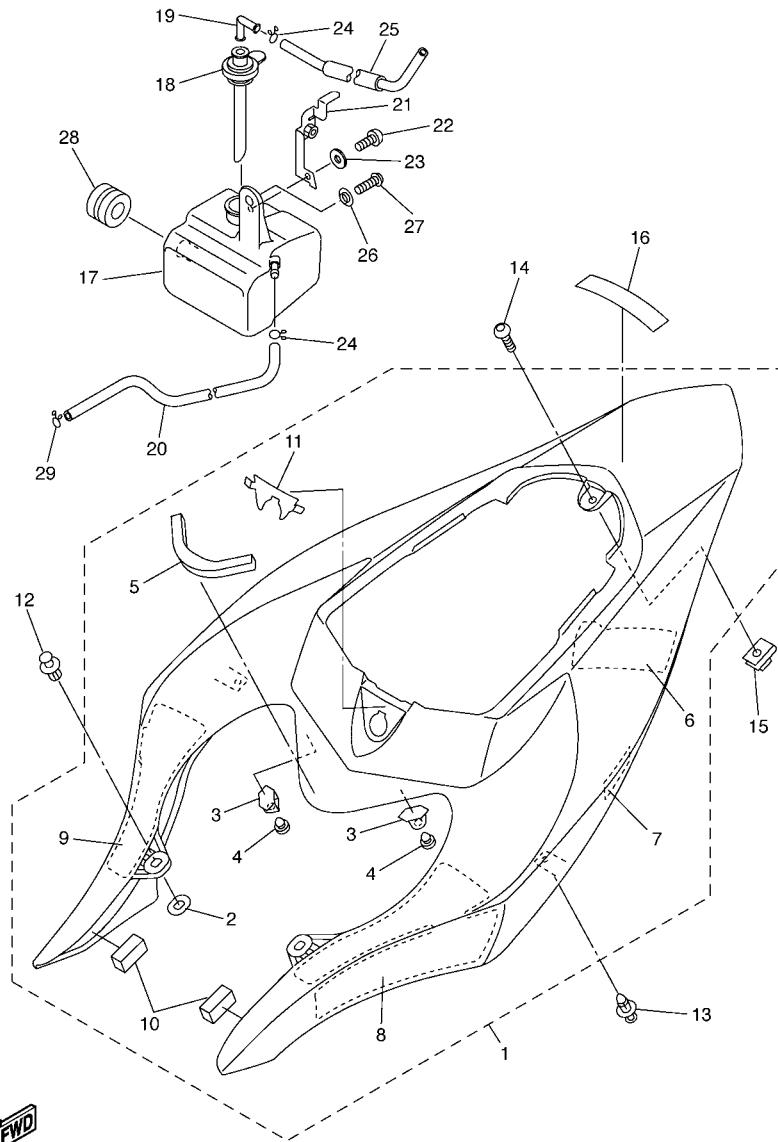

5VY1300-C230

FIG. 23 SIDE COVER

REF. NO.	PART NO.	DESCRIPTION	5VY1	5VY3			REMARKS
1	5VY-21710-00-P0	SIDE COVER ASSY 1	1	1			UR DRMK
	5VY-21710-00-P1	SIDE COVER ASSY 1	1	1			UR DPBMC
	5VY-21710-00-P2	SIDE COVER ASSY 1	1	1			UR DBNM8
2	5PW-2174X-00	.DAMPER	2	2			
3	5VY-2172E-00	.STAY, SIDE COVER 1	2	2			
4	90338-06018	.PLUG	2	2			
5	5VY-21747-00	.DAMPER	1	1			
6	1JK-21735-00	.SEAL 2	1	1			
7	5PW-21732-00	.SEAL 1	1	1			
8	5VY-2172P-00	.SEAT, 1	1	1			
9	5VY-2173P-00	.SEAT, 2	1	1			
10	1UJ-21717-00	.DAMPER	2	2			
11	5VY-21735-00	.SEAL 2	1	1			
12	90269-07076	RIVET	2	2			
13	90269-06011	RIVET	2	2			
14	90111-05007	BOLT	1	1			
15	90183-05076	NUT, SPRING	1	1			
16	99244-00080	EMBLEM, YAMAHA	1	1			UR FOR DRMK,DBNM8
	99246-00080	EMBLEM, YAMAHA	1				UR FOR DPBMC
	99241-00080	EMBLEM, YAMAHA	1				UR FOR DPBMC
17	5VY-21871-00	TANK, RECOVERY	1	1			
18	5VY-21875-00	CAP	1	1			
19	26H-21828-00	ELBOW	1	1			
20	90445-08022	HOSE	1	1			
21	5VY-21843-00	STAY, 4	1	1			
22	98504-06010	SCREW, PAN HEAD	1	1			
23	92903-06600	WASHER, PLATE	1	1			

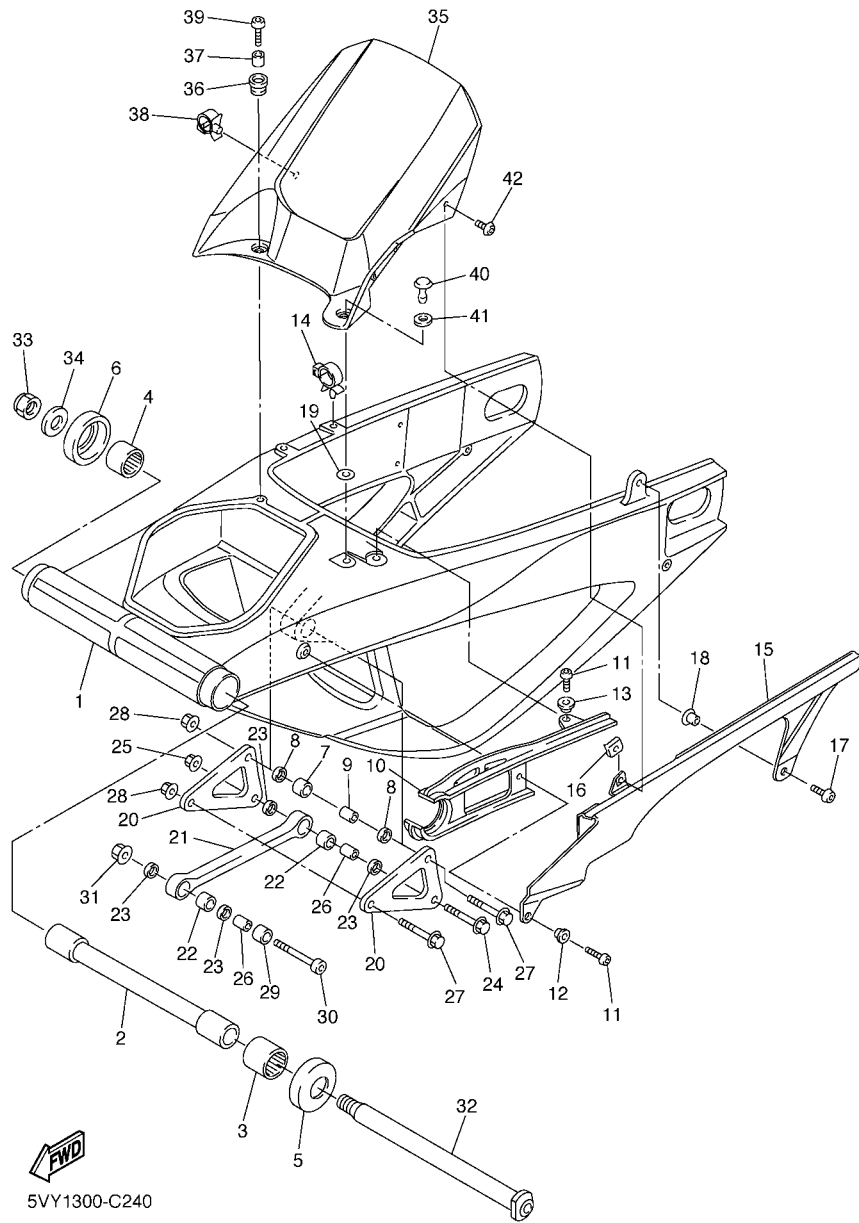

5VY1300-C240

FIG. 24 REAR ARM

REF. NO.	PART NO.	DESCRIPTION	5VY1	5VY3			REMARKS
1	5VY-22110-00	REAR ARM COMP.	1	1			
2	5VY-22184-00	BUSH	1	1			
3	93317-52865	BEARING	1	1			
4	93317-428U8	BEARING	1	1			
5	5VY-22128-00	COVER, THRUST 1	1	1			
6	5VY-22128-10	COVER, THRUST 1	1	1			
7	93315-31758	BEARING	1	1			
8	93109-17071	OIL SEAL	2	2			
9	90387-1012A	COLLAR	1	1			
10	5VY-22151-00	SEAL, GUARD	1	1			
11	92017-06016	BOLT, BUTTON HEAD	2	2			
12	90387-062X0	COLLAR	1	1			
13	90387-06066	COLLAR	1	1			
14	90464-16011	CLAMP	1	1			
15	5VY-22311-00	CASE, CHAIN	1	1			
16	90183-05076	NUT, SPRING	1	1			
17	90149-06298	SCREW	1	1			
18	90387-07717	COLLAR	1	1			
19	5VY-22873-00	SEAL 1	1	1			
20	5VY-2217A-00	ARM, RELAY	2	2			
21	5VY-2217M-00	ARM 1	1	1			
22	93315-31758	BEARING	2	2			
23	93109-17071	OIL SEAL	4	4			
24	90105-10017	BOLT, FLANGE	1	1			
25	95607-10200	NUT, U FLANGE	1	1			
26	90387-1012A	COLLAR	2	2			
27	90105-10017	BOLT, FLANGE	2	2			

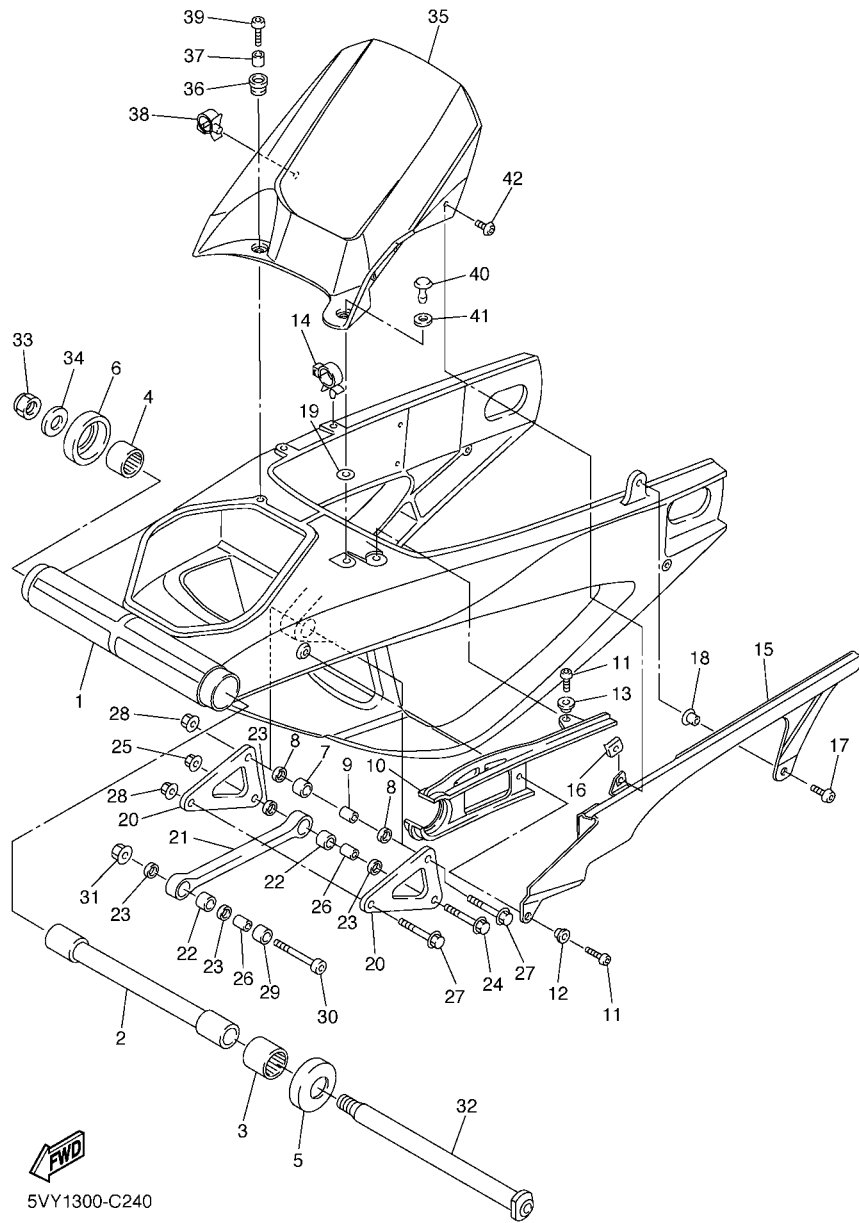

5VY1300-C240

FIG. 24 REAR ARM

REF. NO.	PART NO.	DESCRIPTION	5VY1	5VY3	REMARKS
28	95607-10200	NUT, U FLANGE	2	2	
29	90387-1013U	COLLAR	1	1	
30	90110-10011	BOLT, HEXAGON SOCKET HEAD	1	1	
31	95607-10200	NUT, U FLANGE	1	1	
32	5VY-22141-00	SHAFT, PIVOT	1	1	
33	90185-18167	NUT, SELF-LOCKING	1	1	
34	90201-18013	WASHER, PLATE	1	1	
35	5VY-21650-00	REAR FENDER COMP.	1	1	
36	90480-12005	GROMMET	2	2	
37	90387-06057	COLLAR	2	2	
38	90464-16012	CLAMP	1	1	
39	90149-06302	SCREW	2	2	
40	90269-08002	RIVET	1	1	
41	5PW-28372-00	DAMPER	1	1	
42	90111-05003	BOLT	1	1	

FIG. 26 STEERING

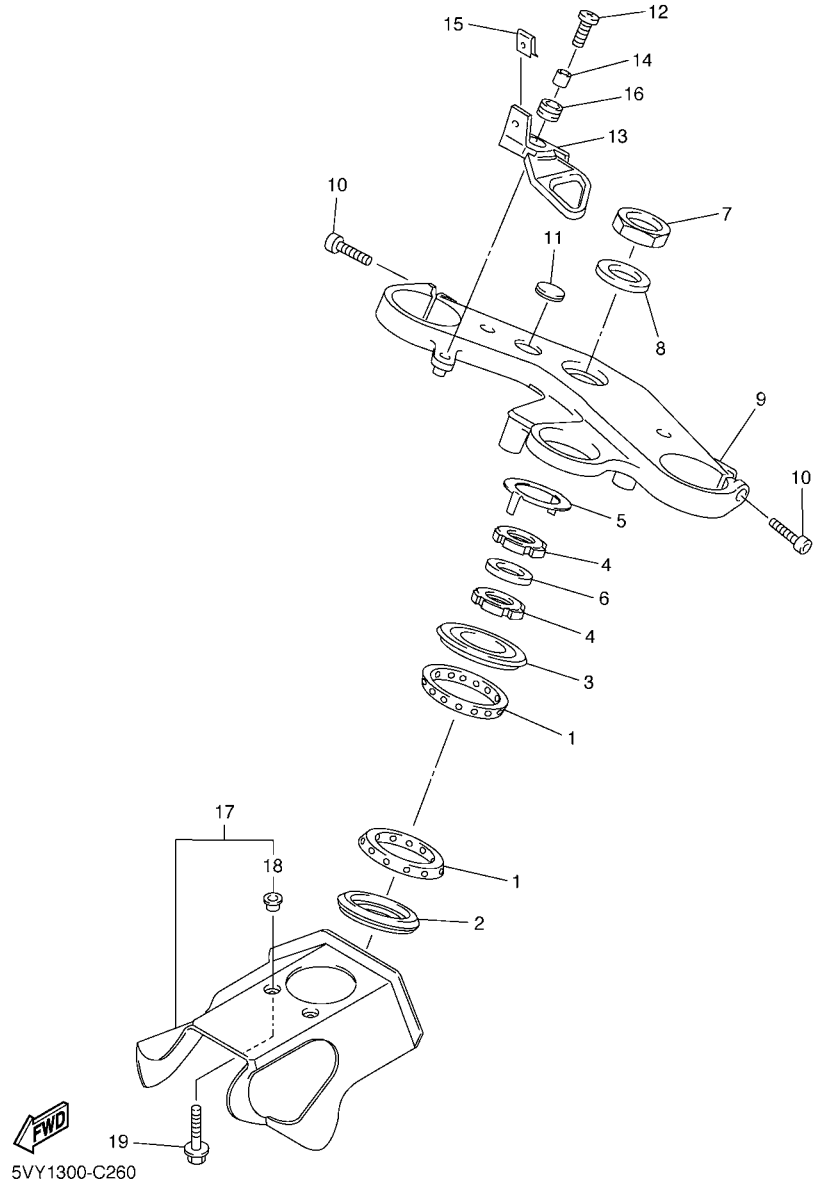

REF. NO.	PART NO.	DESCRIPTION	5VY1	5VY3				REMARKS
1	93399-99932	BEARING	2	2				
2	3FV-23462-00	SEAL, STEERING	1	1				
3	4XV-23415-01	COVER, BALL RACE 1	1	1				
4	90179-30691	NUT	2	2				
5	4XV-23418-00	WASHER, SPECIAL	1	1				
6	90202-30235	WASHER, PLATE	1	1				
7	90170-28419	NUT	1	1				
8	90201-281U8	WASHER, PLATE	1	1				
9	5VY-23435-00	CROWN, HANDLE	1	1				
10	91314-08030	BOLT	2	2				
11	4XV-2341B-00	EMBLEM	1	1				
12	90111-06041	BOLT	1	1				
13	5VY-26292-00	STAY	1	1				
14	90387-06057	COLLAR	1	1				
15	90183-050A0	NUT, SPRING	1	1				
16	90480-14003	GROMMET	1	1				
17	5VY-23808-00	STRG, COVER. ASSY	1	1				
18	90387-0611K	.COLLAR	2	2				
19	90109-065G4	BOLT	2	2				

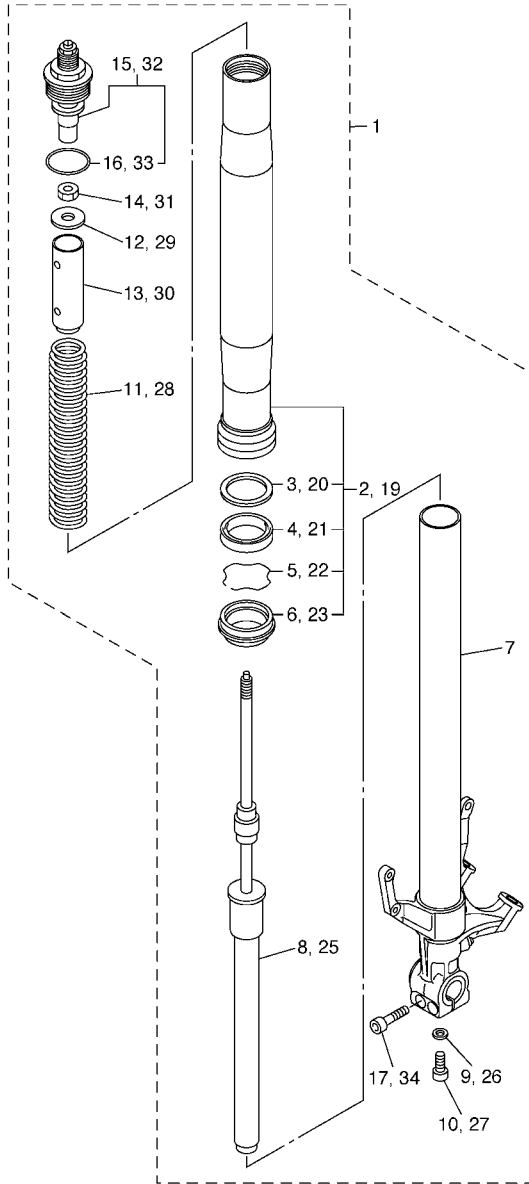
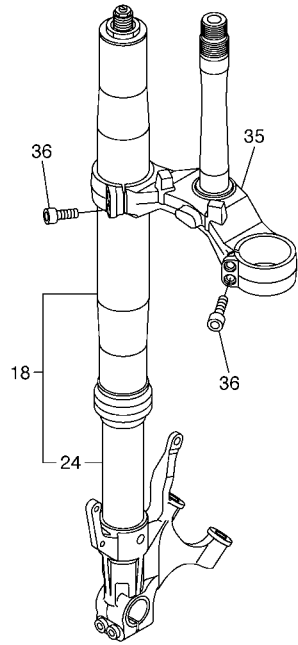
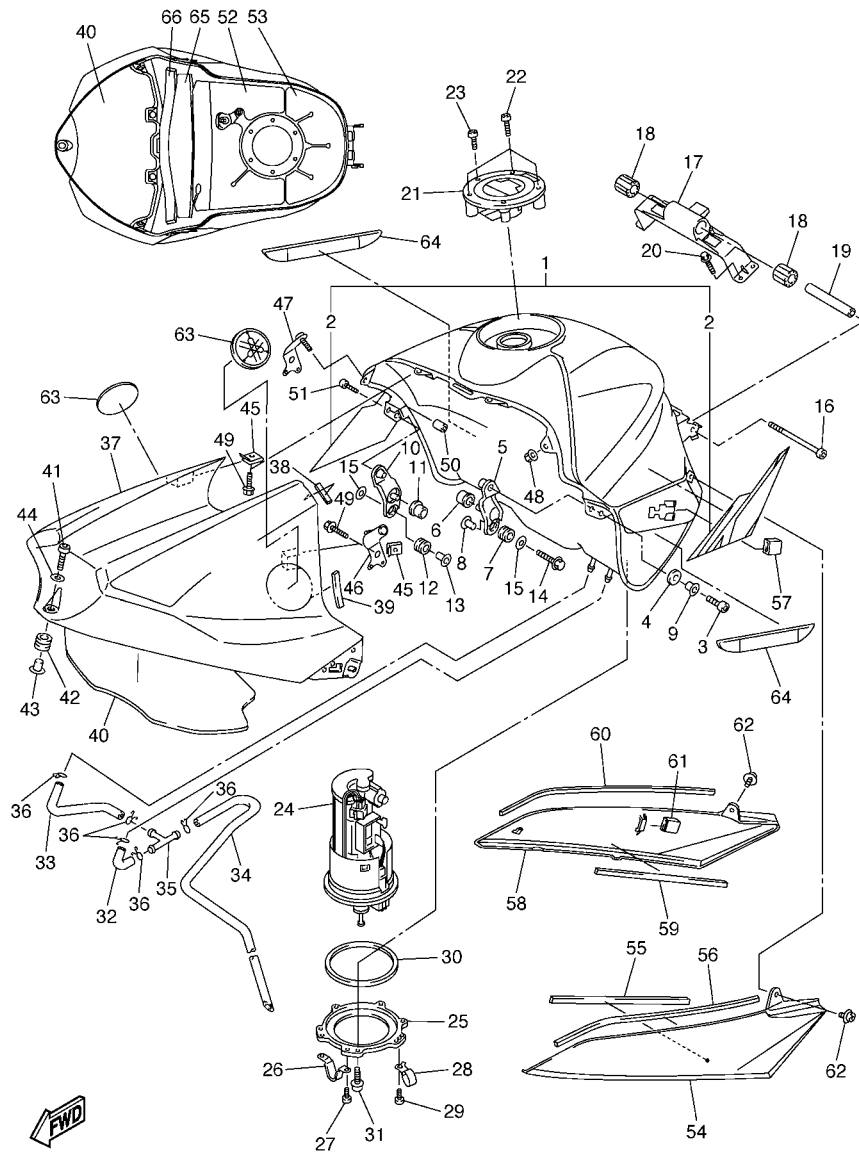

FIG. 27 FRONT FORK

REF. NO.	PART NO.	DESCRIPTION	5VY1	5VY3				REMARKS
1	5VY-23102-00	FRONT FORK ASSY (L.H)	1	1				
2	5VY-23136-00	.TUBE, OUTER	1	1				
3	5PW-23146-00	..WASHER, OIL SEAL	1	1				
4	4PU-23145-01	..OIL SEAL	1	1				
5	4V4-23153-L0	..RING, SNAP	1	1				
6	4PU-23144-00	..SEAL, DUST	1	1				
7	5VY-23110-00	.INNER TUBE COMP.1	1	1				
8	5VY-23170-00	.CYLINDER COMP., FRONT FORK	1	1				
9	509-23158-L0	.GASKET	1	1				
10	5UX-23181-00	.BOLT, HEXAGON SOCKET HEAD	1	1				
11	5VY-23141-00	.SPRING, FRONT FORK	1	1				
12	5VY-12277-00	.WASHER	1	1				
13	5VY-23118-00	.SPACER	1	1				
14	3LC-23357-00	.NUT	1	1				
15	5VY-23111-00	.BOLT, CAP	1	1				
16	3XJ-23147-L0	..O-RING	1	1				
17	91314-08040	.BOLT	2	2				
18	5VY-23103-00	FRONT FORK ASSY (R.H)	1	1				
19	5VY-23136-00	.TUBE, OUTER	1	1				
20	5PW-23146-00	..WASHER, OIL SEAL	1	1				
21	4PU-23145-01	..OIL SEAL	1	1				
22	4V4-23153-L0	..RING, SNAP	1	1				
23	4PU-23144-00	..SEAL, DUST	1	1				
24	5VY-23120-00	.INNER TUBE COMP.2	1	1				
25	5VY-23170-00	.CYLINDER COMP., FRONT FORK	1	1				
26	509-23158-L0	.GASKET	1	1				
27	5UX-23181-00	.BOLT, HEXAGON SOCKET HEAD	1	1				



5VY1300-C270



5VY1300-C280

FIG. 28 FUEL TANK

REF. NO.	PART NO.	DESCRIPTION	5VY1	5VY3				REMARKS
1	5VY-YK241-30-P0	FUEL TANK COMP.	1	1				UR DRMK
	5VY-Y2410-30-01	FUEL TANK COMP.	1	1				UR DPBMC
	5VY-YK241-M0-P0	FUEL TANK COMP.	1	1				UR DBNM8
2	5VY-24240-00	.GRAPHIC SET	1	1				FOR DPBMC
3	91317-06016	BOLT	2	2				
4	5VY-24183-00	DAMPER, LOCATING 3	2	2				
5	5VY-24191-00	BRACKET, FUEL TANK 1	1	1				
6	5VY-24181-00	DAMPER, LOCATING 1	1	1				
7	90480-10542	GROMMET	1	1				
8	90387-066Y6	COLLAR	1	1				
9	90387-061U9	COLLAR	2	2				
10	5VY-24192-00	BRACKET, FUEL TANK 2	1	1				
11	5VY-24181-00	DAMPER, LOCATING 1	1	1				
12	90480-10542	GROMMET	1	1				
13	90387-066Y6	COLLAR	1	1				
14	95027-06030	BOLT, FLANGE	2	2				
15	90201-06063	WASHER, PLATE	2	2				
16	91317-06090	BOLT	1	1				
17	5VY-2413Y-00	BRACKET, TANK FITTING	1	1				
18	5SL-24183-00	DAMPER, LOCATING 3	2	2				
19	90387-06055	COLLAR	1	1				
20	95027-06020	BOLT, FLANGE	4	4				
21	5JJ-24602-00	CAP ASSY	1	1				
22	90110-05112	BOLT, HEXAGON SOCKET HEAD	3	3				
23	91317-05010	BOLT	1	1				
24	5PW-13907-01	FUEL PUMP COMP.	1	1				
25	5VY-24491-00	BRACKET, FUEL PUMP	1	1				

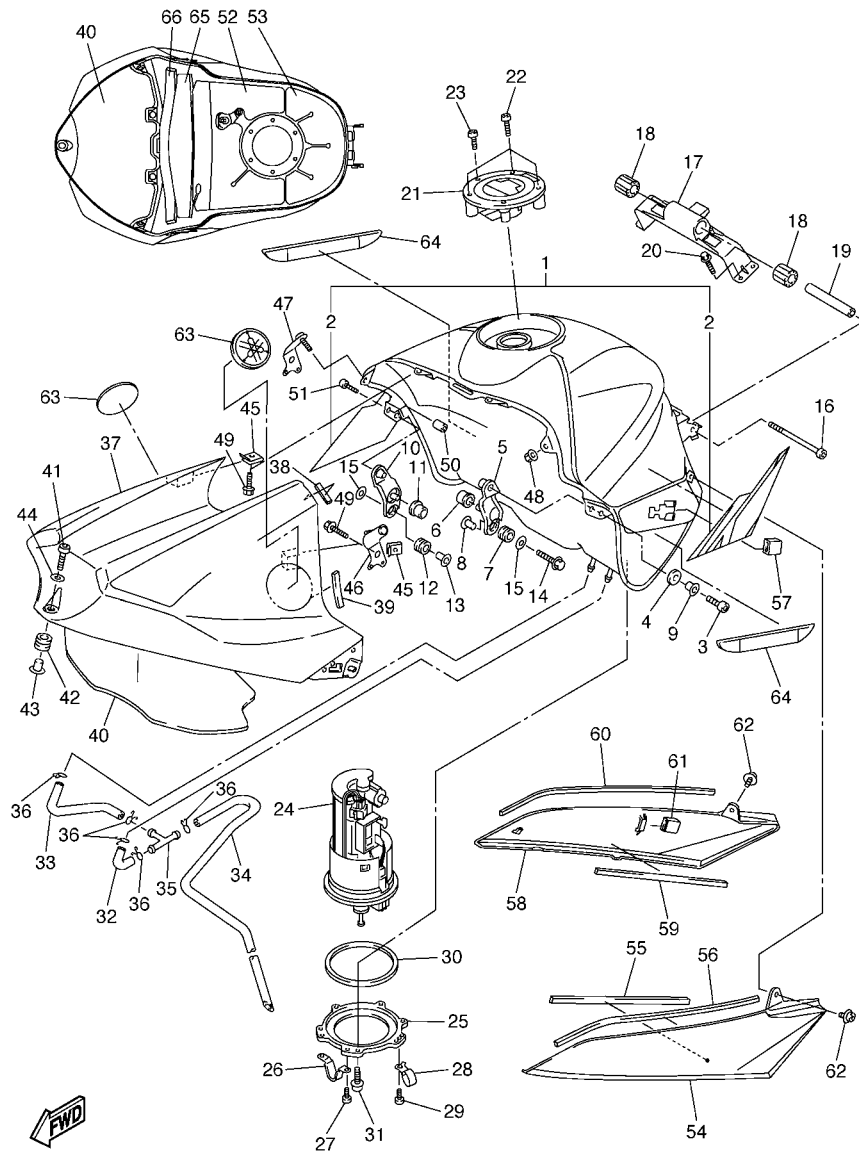

5VY1300-C280

FIG. 28 FUEL TANK

REF. NO.	PART NO.	DESCRIPTION	5VY1	5VY3				REMARKS
26	5PW-24192-00	BRACKET, FUEL TANK 2	1	1				
27	98907-05008	SCREW, BIND	2	2				
28	90461-10010	CLAMP	1	1				
29	90154-05012	SCREW, BINDING	1	1				
30	5JW-24486-00	O-RING	1	1				
31	90110-05014	BOLT, HEXAGON SOCKET HEAD	6	6				
32	5VY-24315-00	PIPE 5	1	1				
33	5VY-24316-00	PIPE 6	1	1				
34	5VY-24317-00	PIPE 7	1	1				
35	90413-07007	WAY 3	1	1				
36	90467-09006	CLIP	5	5				
37	5VY-2171A-00-P0	COVER, TOP	1	1				UR DRMK
	5VY-2171A-00-P1	COVER, TOP	1	1				UR DPBMC
	5VY-2171A-00-P2	COVER, TOP	1	1				UR DBNM8
38	5VY-2414J-00	DAMPER, PLATE 2	2	2				
39	4XV-2834E-00	DAMPER 1	2	2				
40	5VY-24145-00	DAMPER, SIDE COVER	1	1				
41	91314-06025	BOLT	1	1				
42	90480-12314	GROMMET	1	1				
43	90387-065J6	COLLAR	1	1				
44	90201-06M30	WASHER, PLATE	1	1				
45	90183-05074	NUT, SPRING	4	4				
46	5VY-24117-00	STAY, FUEL TANK 3	1	1				
47	5VY-24118-00	STAY, FUEL TANK 4	1	1				
48	95707-05500	NUT, FLANGE	2	2				
49	90105-05002	BOLT, FLANGE	4	4				
50	90179-05523	NUT	2	2				

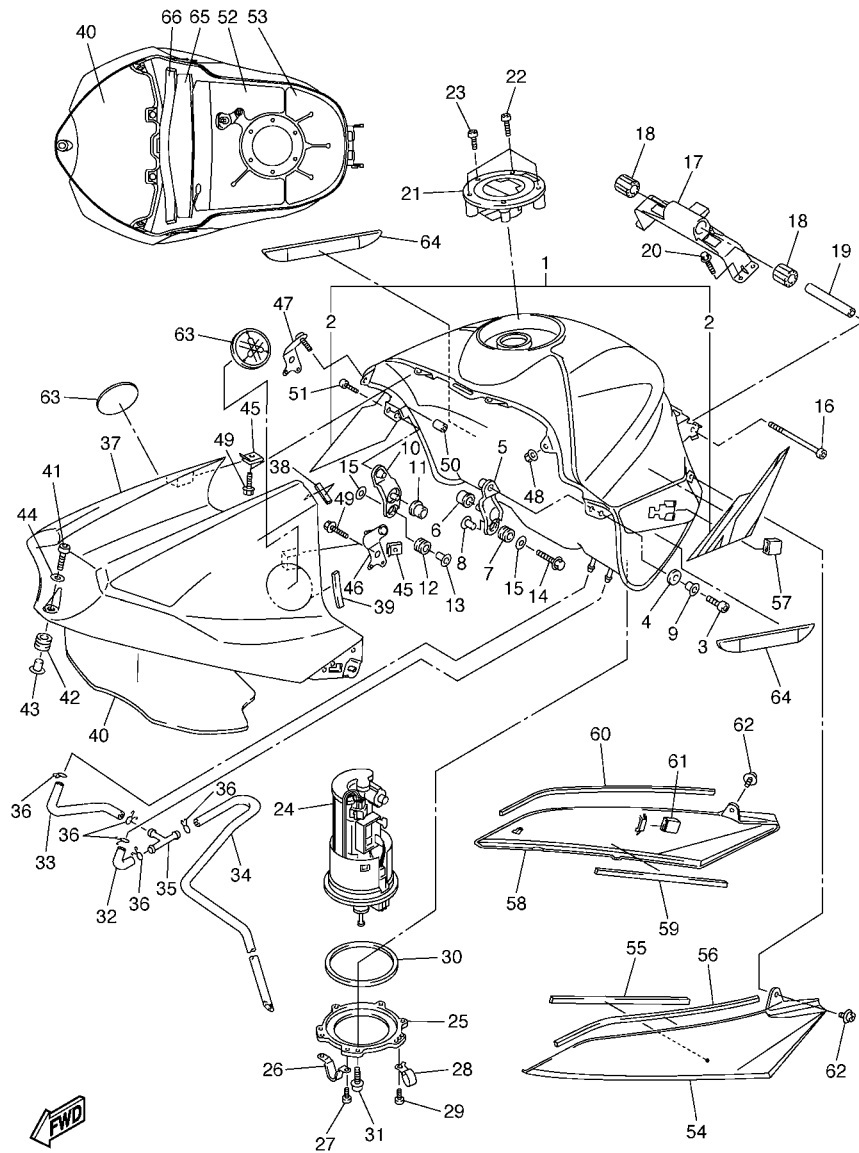

5VY1300-C280

FIG. 28 FUEL TANK

REF. NO.	PART NO.	DESCRIPTION	5VY1	5VY3				REMARKS
51	98907-05014	SCREW, BIND	2	2				
52	5VY-2414N-00	DAMPER, PLATE 4	1	1				
53	5VY-2414P-00	DAMPER, PLATE 5	1	1				
54	5VY-24129-00	COVER, SIDE 1	1	1				
55	5PW-2414J-00	DAMPER, PLATE 2	1	1				
56	5PW-2414H-00	DAMPER, PLATE 1	1	1				
57	5PW-2411J-01	DAMPER, SIDE COVER	1	1				
58	5VY-24139-00	COVER, SIDE 2	1	1				
59	5PW-2414J-00	DAMPER, PLATE 2	1	1				
60	5PW-2414H-00	DAMPER, PLATE 1	1	1				
61	5PW-2411J-01	DAMPER, SIDE COVER	1	1				
62	90159-05015	SCREW, WITH WASHER	2	2				
63	5PW-2413B-00	EMBLEM	2	2				
64	5VY-2414K-00	DAMPER, PLATE 3	2	2				
65	5VY-2414R-00	DAMPER, PLATE 6	1	1				
66	5VY-2414H-00	DAMPER, PLATE 1	1	1				

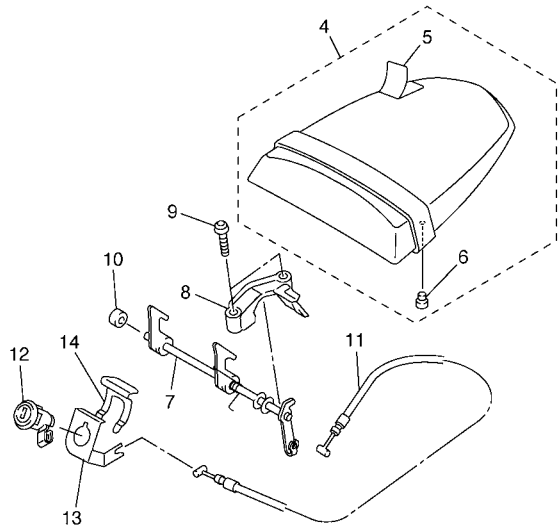
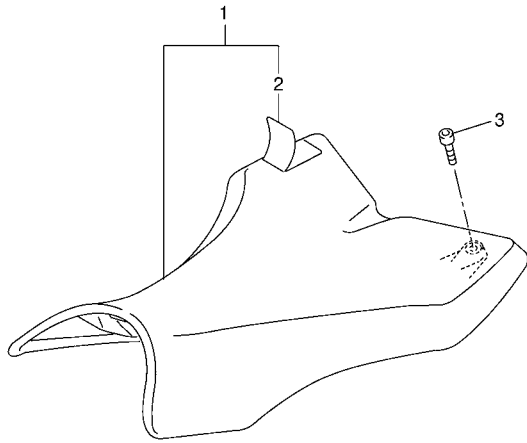

5VY1300-C290

FIG. 29 SEAT

REF. NO.	PART NO.	DESCRIPTION	5VY1	5VY3				REMARKS
1	5VY-24710-00	SINGLE SEAT ASSY	1	1				
2	5VY-2470F-00	.SEAT COVER COMP.	1	1				
3	90110-06258	BOLT, HEXAGON SOCKET HEAD	2	2				
4	5VY-24750-00	TANDEM SEAT ASSY	1	1				
5	5VY-24751-00	.COVER, TANDEM SEAT	1	1				
6	5SL-24723-00	.DAMPER, SEAT	2	2				
7	5VY-24780-00	SEAT LOCK ASSY	1	1				
8	5VY-24792-00	PLATE	1	1				
9	92017-06025	BOLT, BUTTON HEAD	2	2				
10	5VY-24729-00	SPACER 2	1	1				
11	5VY-2478E-00	CABLE, SEAT LOCK	1	1				
12	5VY-W2470-00	SEAT LOCK ASSY	1	1				
13	5VY-2117K-01	STAY, LOCK	1	1				
14	5VY-2176V-00	SPRING, LOCK 2	1	1				

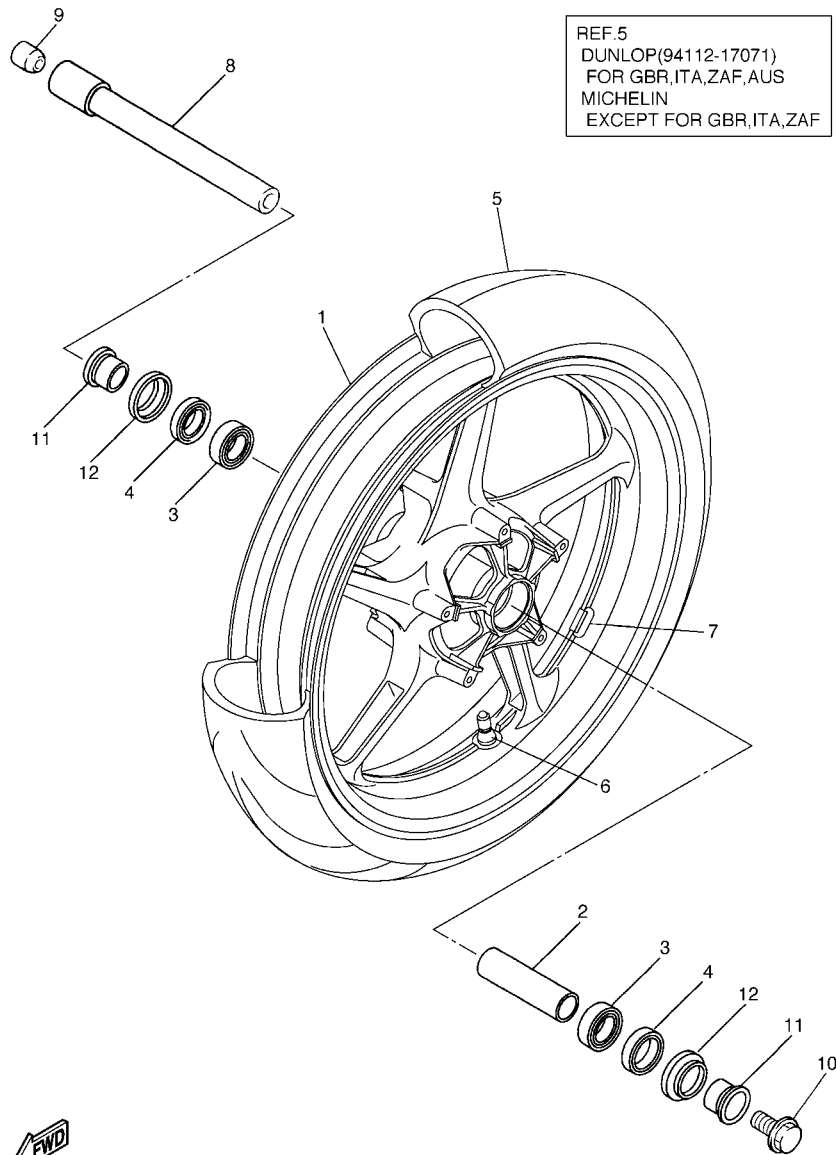
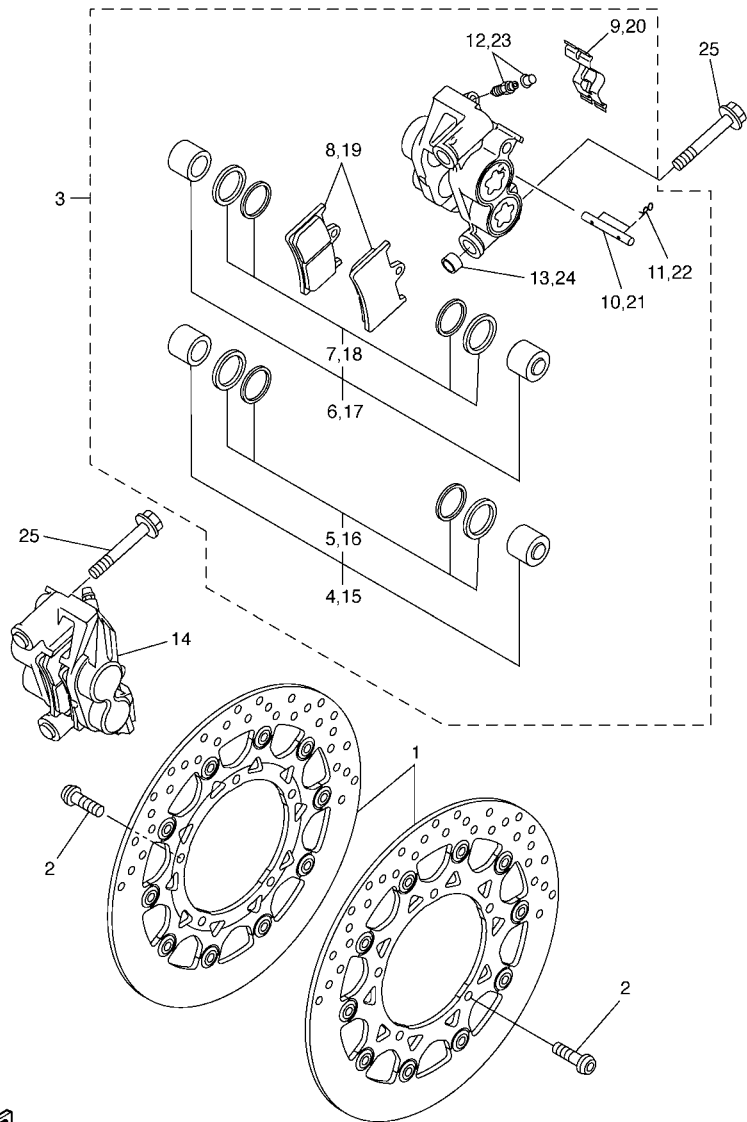

FIG. 30 FRONT WHEEL

REF. NO.	PART NO.	DESCRIPTION	5VY1	5VY3	REMARKS
1	5VY-25168-00-98	CAST WHEEL, FRONT	1	1	LGB
2	4XV-25117-00	SPACER, BEARING	1	1	
3	93306-00420	BEARING (B6004)	2	2	
4	93106-28043	OIL SEAL	2	2	
5	L.M.	TYRE(120/70 ZR17M/C 58W D218F)	1		
6	93900-00030	VALVE, RIM (TR412)	1	1	TAIHEIYO
7	5MT-25398-00	BALANCER, WHEEL (10G)	1	1	UN
	5MT-25398-10	BALANCER, WHEEL (20G)	1	1	UN
	5MT-25398-20	BALANCER, WHEEL (30G)	1	1	UN
8	5PW-25181-00	AXLE, WHEEL	1	1	
9	5PW-25188-00	CAP	1	1	
10	90105-14002	BOLT, FLANGE	1	1	
11	4XV-25186-00	COLLAR, WHEEL	2	2	
12	4XV-25118-00	COVER, HUB DUST	2	2	



5VY1300-C300



5VY1300-C310

FIG. 31 FRONT BRAKE CALIPER

REF. NO.	PART NO.	DESCRIPTION	5VY1	5VY3			REMARKS
1	5VY-2581T-00	DISK BRAKE ASSY	2	2			
2	90149-06043	SCREW	10	10			
3	5VY-2580T-00	CALIPER ASSY (LEFT)	1	1			
4	5PW-W0057-00	.PISTON ASSY, CALIPER	1	1			
5	5PW-W0047-00	..CALIPER SEAL KIT	1	1			
6	5PW-W0057-10	.PISTON ASSY, CALIPER	1	1			
7	5PW-W0047-10	..CALIPER SEAL KIT	1	1			
8	5VY-W0045-00	.BRAKE PAD KIT	1	1			
9	4SV-25919-00	.SUPPORT, PAD	1	1			
10	4SV-25924-00	.PIN, PAD	1	1			
11	3GM-25925-00	.CLIP	2	2			
12	1J3-W0048-00	.BLEED SCREW KIT	1	1			
13	5VY-2583B-00	.PIN, KNOCK	2	2			
14	5VY-2580U-00	CALIPER ASSY (RIGHT)	1	1			
15	5PW-W0057-00	.PISTON ASSY, CALIPER	1	1			
16	5PW-W0047-00	..CALIPER SEAL KIT	1	1			
17	5PW-W0057-10	.PISTON ASSY, CALIPER	1	1			
18	5PW-W0047-10	..CALIPER SEAL KIT	1	1			
19	5VY-W0045-00	.BRAKE PAD KIT	1	1			
20	4SV-25919-00	.SUPPORT, PAD	1	1			
21	4SV-25924-00	.PIN, PAD	1	1			
22	3GM-25925-00	.CLIP	2	2			
23	1J3-W0048-00	.BLEED SCREW KIT	1	1			
24	5VY-2583B-00	.PIN, KNOCK	2	2			
25	90401-10012	BOLT, UNION	4	4			

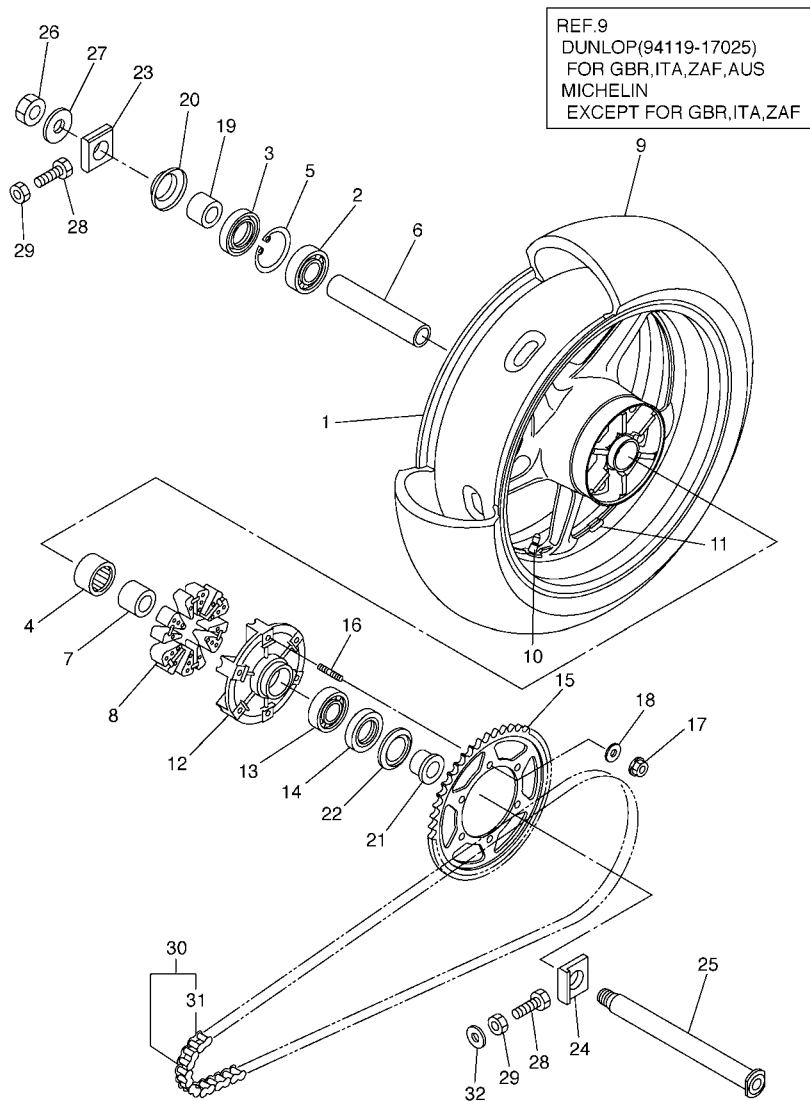

5VY1300-C320

FIG. 32 REAR WHEEL

REF. NO.	PART NO.	DESCRIPTION	5VY1	5VY3	REMARKS
1	5VY-25338-00-98	CAST WHEEL, REAR	1	1	LGB
2	93306-20531	BEARING	1	1	
3	93106-40013	OIL SEAL	1	1	
4	93317-43580	BEARING	1	1	
5	93420-61M07	CIRCLIP	1	1	
6	5PW-25317-00	SPACER, BEARING	1	1	
7	4XV-25383-00	COLLAR, WHEEL	1	1	
8	5VX-25364-00	DAMPER	6	6	
9	L.M.	TYRE (190/50 ZR17M/C 73W D218)	1		
10	93900-00030	VALVE, RIM (TR412)	1	1	TAIHEIYO
11	5MT-25398-00	BALANCER, WHEEL (10G)	1	1	UN
	5MT-25398-10	BALANCER, WHEEL (20G)	1	1	UN
	5MT-25398-20	BALANCER, WHEEL (30G)	1	1	UN
12	5SL-25366-00	CLUTCH, HUB	1	1	
13	93306-20531	BEARING	1	1	
14	93106-40013	OIL SEAL	1	1	
15	5VY-25445-20	SPROCKET, DRIVEN (45T)	1	1	
16	90116-10485	BOLT, STUD	6	6	
17	90185-10009	NUT, SELF-LOCKING	6	6	
18	90201-10021	WASHER, PLATE	6	6	
19	5PW-25377-00	COLLAR, WHEEL	1	1	
20	5PW-25367-00	COVER, HUB DUST	1	1	
21	5SL-25376-00	COLLAR, WHEEL	1	1	
22	5SL-25367-00	COVER, HUB DUST	1	1	
23	5VY-25388-00	PULLER, CHAIN 1	1	1	
24	5VY-25389-00	PULLER, CHAIN 2	1	1	

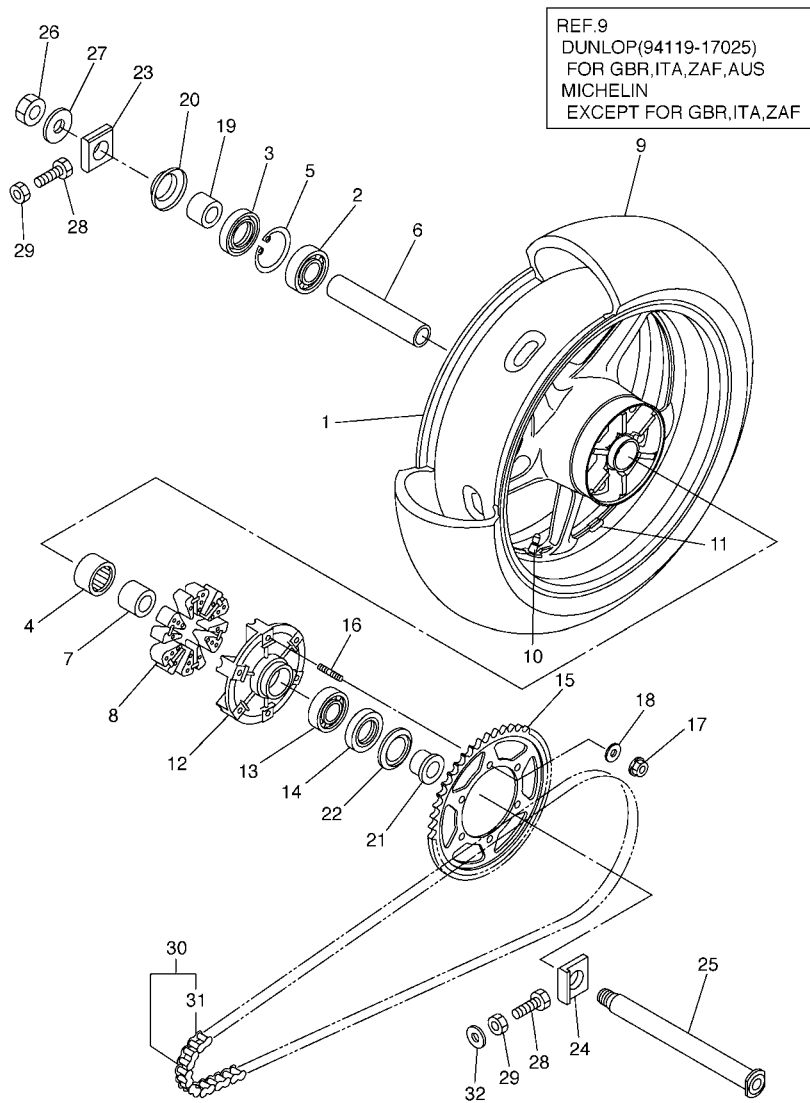

REF.9
 DUNLOP(94119-17025)
 FOR GBR,ITA,ZAF,AUS
 MICHELIN
 EXCEPT FOR GBR,ITA,ZAF

FIG. 32 REAR WHEEL

REF. NO.	PART NO.	DESCRIPTION	5VY1	5VY3	REMARKS
25	5SL-25381-00	AXLE, WHEEL	1	1	
26	90185-24165	NUT, SELF-LOCKING	1	1	
27	90201-257R5	WASHER, PLATE	1	1	
28	90101-08766	BOLT	2	2	
29	95307-08600	NUT	2	2	
30	94582-10116	CHAIN (DID50VA8-116L)	1	1	
31	94682-05031	.JOINT, CHAIN (DID 50VA8-ZJ)	1	1	
32	90201-086P8	WASHER, PLATE	2	2	



5VY1300-C320

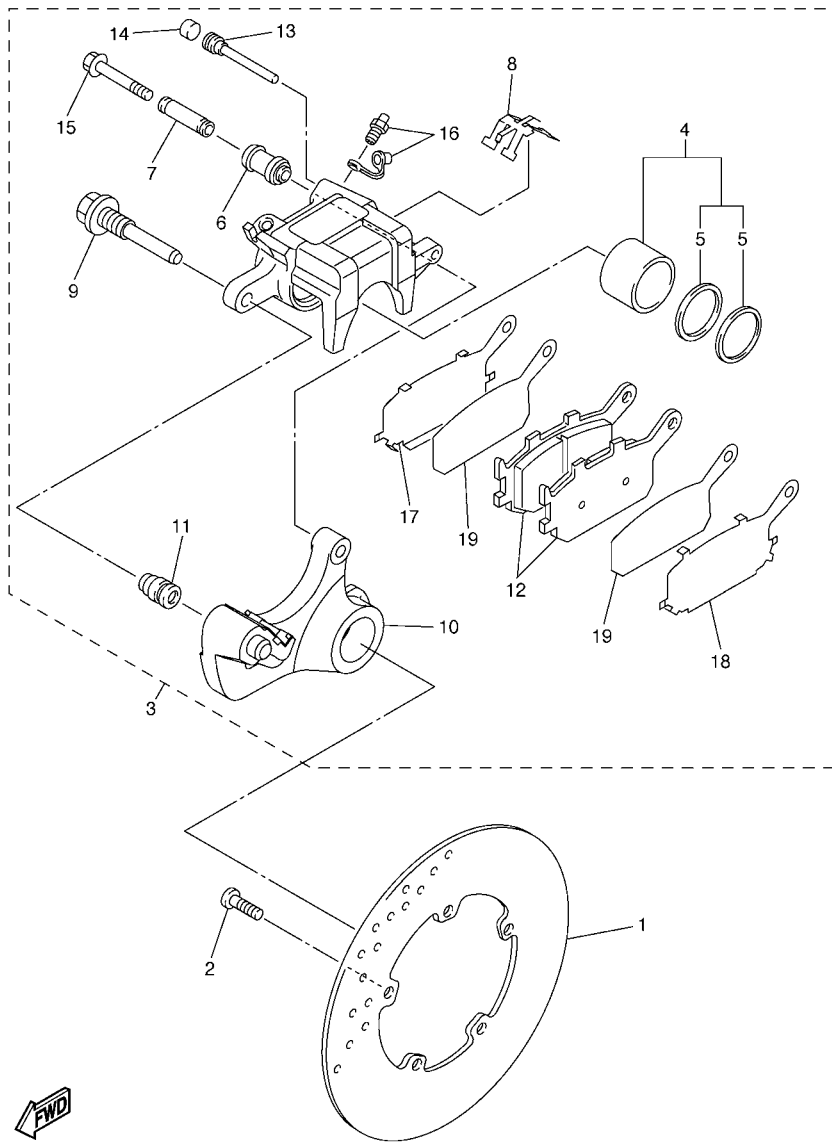

5VY1300-C330

FIG. 33 REAR BRAKE CALIPER

REF. NO.	PART NO.	DESCRIPTION	5VY1	5VY3				REMARKS
1	5SL-2582W-00	DISK, REAR BRAKE 2	1	1				
2	90149-08009	SCREW	5	5				
3	5VY-2580W-00	CALIPER ASSY, REAR 2	1	1				
4	5VY-W0057-00	.PISTON ASSY, CALIPER	1	1				
5	5SL-W0047-00	..CALIPER SEAL KIT	1	1				
6	5SL-25917-00	.BOOT, CALIPER	1	1				
7	5SL-25838-00	.SLEEVE, CALIPER	1	1				
8	5SL-25919-00	.SUPPORT, PAD	1	1				
9	5SL-25914-00	.PIN, SLIDE	1	1				
10	5VY-25921-50	.BRACKET, SUPPORT	1	1				
11	3JD-25917-00	.BOOT, CALIPER	1	1				
12	5VX-W0046-00	.BRAKE PAD KIT 2	1	1				
13	8CR-25924-00	.PIN, PAD	1	1				
14	5DH-25916-00	.PLUG	1	1				
15	5SL-25926-00	.BOLT	1	1				
16	1UY-W0048-00	.BLEED SCREW KIT	1	1				
17	5SL-25827-00	.SHIM, CALIPER	1	1				
18	5SL-25827-10	.SHIM, CALIPER	1	1				
19	5SL-25828-00	.SHIM, CALIPER	2	2				

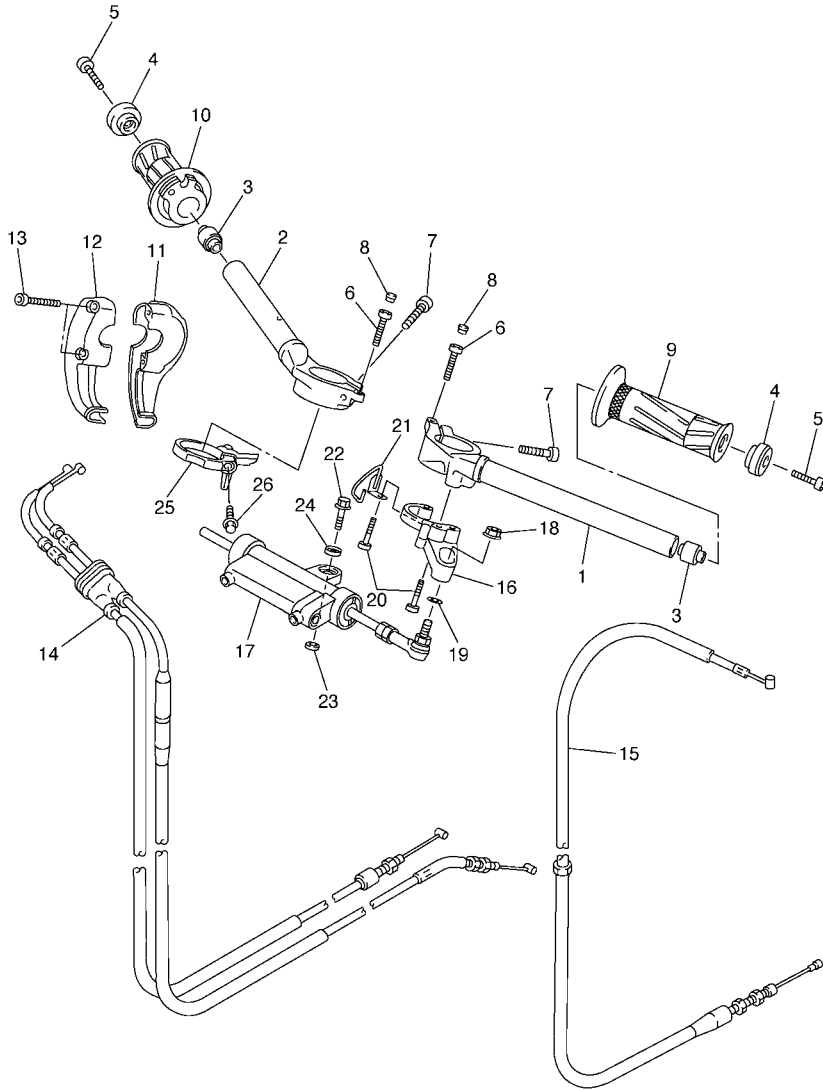

5VY1300-C340

FIG. 34 STEERING HANDLE & CABLE

REF. NO.	PART NO.	DESCRIPTION	5VY1	5VY3				REMARKS
1	5VY-26121-00	HANDLEBAR (LEFT)	1	1				
2	5VY-26122-00	HANDLEBAR (RIGHT)	1	1				
3	4XV-23434-00	HOLDER, DAMPER	2	2				
4	5PW-26246-00	END, GRIP	2	2				
5	91317-06025	BOLT	2	2				
6	91317-06025	BOLT	2	2				
7	91314-08030	BOLT	2	2				
8	2H9-23469-00	CAP, BOLT	2	2				
9	4YR-26241-01	GRIP (LEFT)	1	1				
10	4YR-26240-01	GRIP ASSY	1	1				
11	5VY-26281-00	CAP, GRIP UPPER	1	1				
12	3XW-26282-01	CAP, GRIP LOWER	1	1				
13	90110-05018	BOLT, HEXAGON SOCKET HEAD	2	2				
14	5VY-26302-00	THROTTLE CABLE ASSY	1	1				
15	5VY-26335-00	CABLE, CLUTCH	1	1				
16	5VY-23495-00	STAY, DAMPER	1	1				
17	5VY-23490-00	HANDLEBAR SHIMMY DAMPER ASSY	1	1				
18	95607-08200	NUT, SELF-LOCKING	1	1				
19	90201-08M09	WASHER, PLATE	1	1				
20	90110-06181	BOLT, HEXAGON SOCKET HEAD	3	3				
21	5VY-23389-00	GUIDE, CABLE	1	1				
22	95807-08030	BOLT, FLANGE	1	1				
23	90201-08676	WASHER, PLATE	1	1				
24	5VY-26398-00	WASHER	1	1				
25	5VY-2631E-00	WIRE GUIDE ASSY.,1	1	1				
26	90110-05014	BOLT, HEXAGON SOCKET HEAD	1	1				

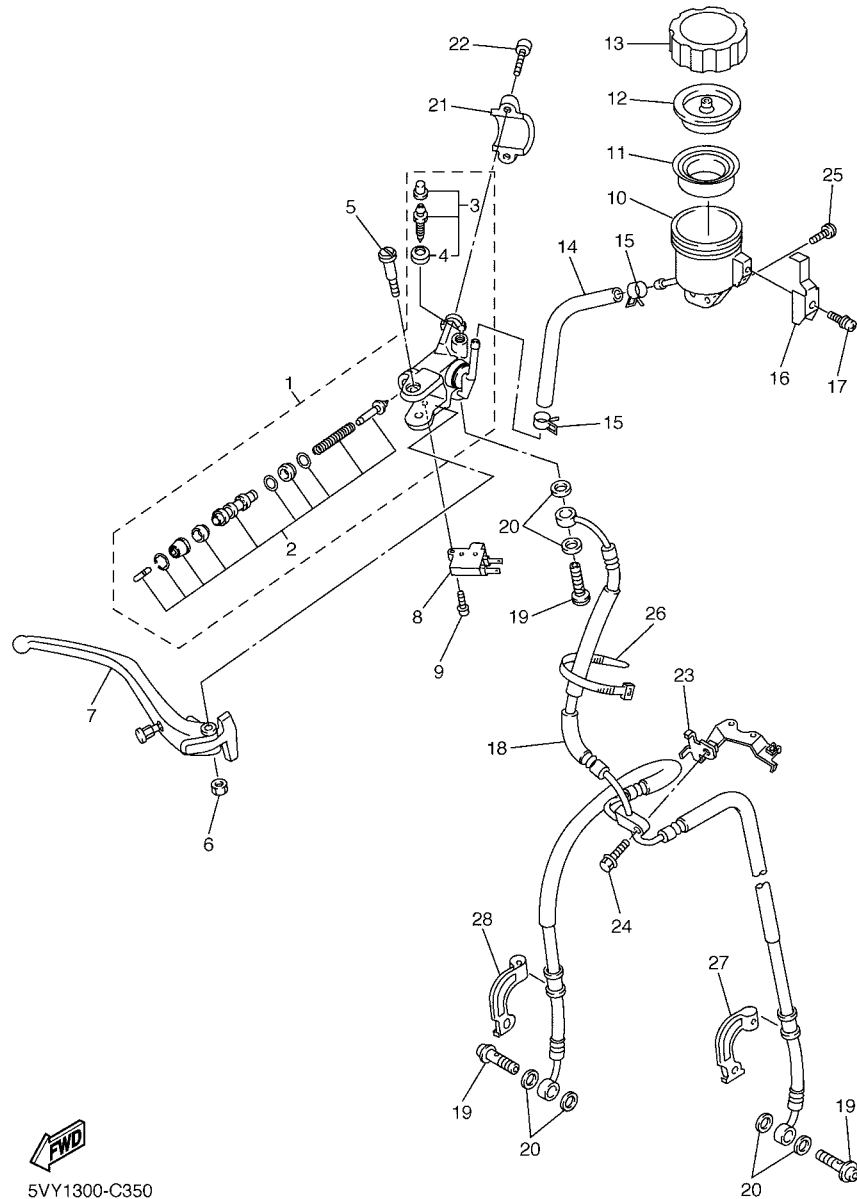

5VY1300-C350

FIG. 35 FRONT MASTER CYLINDER

REF. NO.	PART NO.	DESCRIPTION	5VY1	5VY3	REMARKS
1	5VY-W2587-00	MASTER CYLINDER SUB ASSY	1	1	
2	5VY-W0041-00	.CYLINDER KIT, MASTER	1	1	
3	5VY-W0048-00	.BLEED SCREW KIT	1	1	
4	5VY-25975-00	..SEAL 1	1	1	
5	5VY-2589F-00	BOLT, LEVER	1	1	
6	5VS-2586F-00	NUT, COVER	1	1	
7	5VY-83922-00	LEVER 2	1	1	
8	4HM-83980-00	FRONT STOP SWITCH ASSY	1	1	
9	5VS-2585H-00	SCREW,SET	1	1	
10	5VY-25894-00	TANK, RESERVOIR	1	1	
11	5VY-25854-00	DIAPHRAGM, RESERVOIR	1	1	
12	5VY-25855-00	BUSH,DIAPHRAGM	1	1	
13	5VY-25852-00	CAP, RESERVOIR	1	1	
14	5SL-25895-00	HOSE, RESERVOIR	1	1	
15	90467-090A1	CLIP	2	2	
16	5VY-2589G-00	HOLDER	1	1	
17	5VY-2589H-00	SCREW	1	1	
18	5VY-25872-00	HOSE, BRAKE 1	1	1	
19	90401-10172	BOLT, UNION	3	3	
20	90201-10118	WASHER, PLATE	6	6	
21	5VS-25867-00	BRACKET, MASTER CYLINDER	1	1	
22	5VS-26332-00	BOLT	2	2	
23	5VY-23377-00	BRACKET, HORN	1	1	
24	90105-06041	BOLT, FLANGE	1	1	
25	90149-05299	SCREW	1	1	
26	3MA-82591-00	BAND	2	2	
27	5VY-25875-00	HOLDER, BRAKE HOSE 1	1	1	

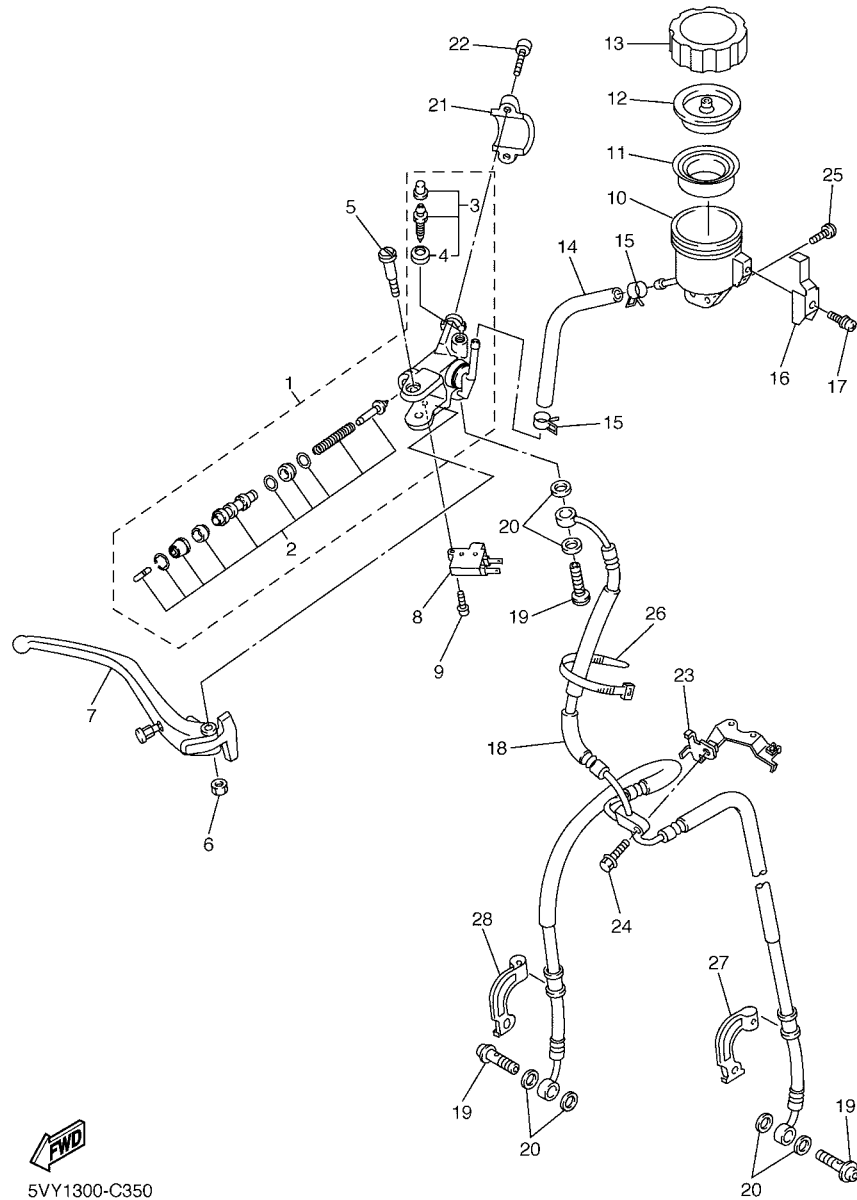

5VY1300-C350

FIG. 35 FRONT MASTER CYLINDER

REF. NO.	PART NO.	DESCRIPTION	5VY1	5VY3	REMARKS
28	5VY-25876-00	HOLDER, BRAKE HOSE 2	1	1	

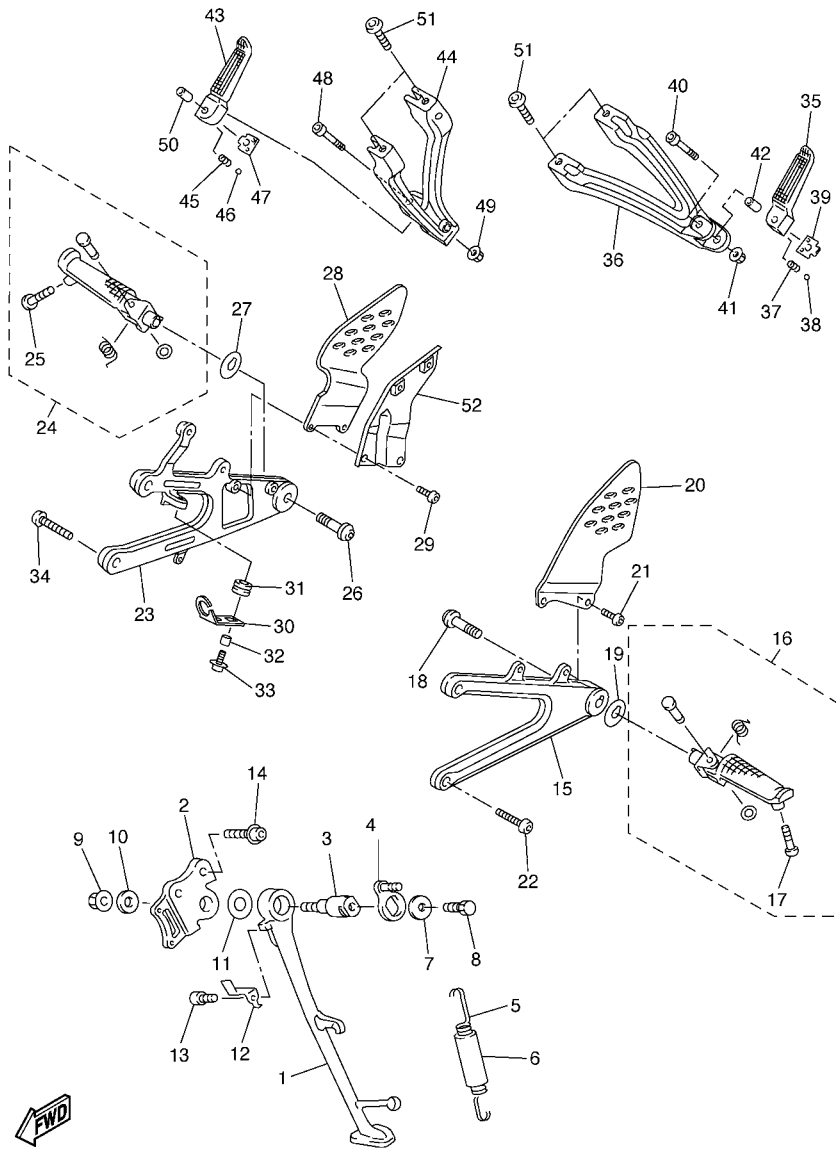

5VY1300-C360

FIG. 36 STAND & FOOTREST

REF. NO.	PART NO.	DESCRIPTION	5VY1	5VY3	REMARKS
1	5VY-27311-00	STAND, SIDE	1	1	
2	5JJ-27321-00	BRACKET, SIDE STAND	1	1	
3	4NX-27351-00	GUIDE, SIDE STAND	1	1	
4	5PW-27352-00	HOOK, SIDE STAND	1	1	
5	90506-18008	SPRING, TENSION	1	1	
6	90445-19002	HOSE (L60)	1	1	
7	90201-081R9	WASHER, PLATE	1	1	
8	90101-08662	BOLT	1	1	
9	95607-10200	NUT, U FLANGE	1	1	
10	90201-101J1	WASHER, PLATE	1	1	
11	90201-146F9	WASHER, PLATE	1	1	
12	5JJ-27315-00	LINK, SIDE STAND	1	1	
13	91317-06012	BOLT	1	1	
14	90109-10002	BOLT	2	2	
15	5VY-27442-01	BRACKET 2	1	1	
16	5VY-27410-00	FRONT FOOTREST ASSY (LEFT)	1	1	
17	90109-083E0	.BOLT	1	1	
18	90109-103A9	BOLT	1	1	
19	90214-10002	WASHER, CLAW	1	1	
20	5VY-27445-00	PLATE 1	1	1	
21	90111-06003	BOLT	2	2	
22	90109-085G6	BOLT	2	2	
23	5VY-27443-01	BRACKET 3	1	1	
24	5VY-27420-00	FRONT FOOTREST ASSY (RIGHT)	1	1	
25	90109-083E0	.BOLT	1	1	
26	90109-103A9	BOLT	1	1	
27	90214-10002	WASHER, CLAW	1	1	

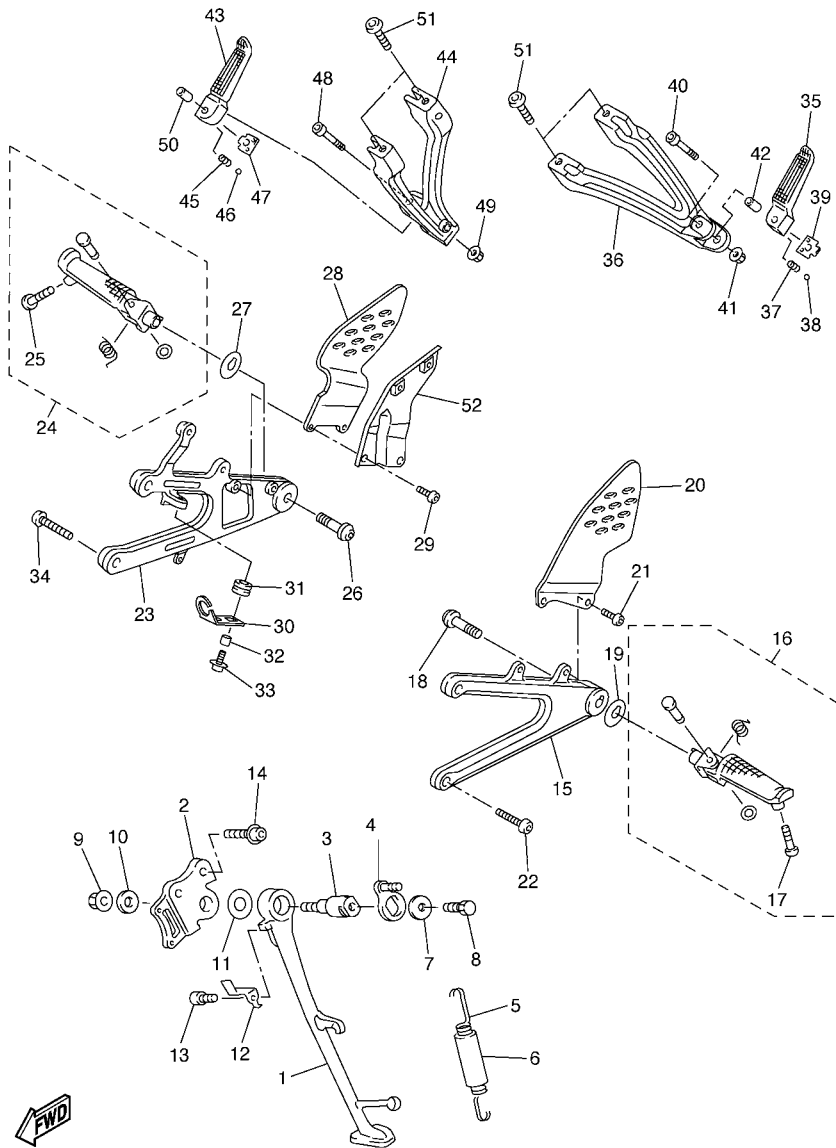

5VY1300-C360

FIG. 36 STAND & FOOTREST

REF. NO.	PART NO.	DESCRIPTION	5VY1	5VY3				REMARKS
28	5VY-27446-00	PLATE 2	1	1				
29	90149-06304	SCREW	2	2				
30	5VY-2144G-00	STAY, STOP SWITCH	1	1				
31	90480-12607	GROMMET	1	1				
32	90387-06023	COLLAR	1	1				
33	90159-06150	SCREW, WITH WASHER	1	1				
34	90109-085G6	BOLT	2	2				
35	5JJ-27431-00	FOOTREST, REAR 1	1	1				
36	5VY-2741L-00	BRACKET 4	1	1				
37	90501-12743	SPRING, COMPRESSION	1	1				
38	93501-04011	BALL	1	1				
39	5JJ-27437-00	WASHER, SPECIAL	1	1				
40	91314-06035	BOLT	1	1				
41	95604-06200	NUT, U FLANGE	1	1				
42	90387-06697	COLLAR	1	1				
43	5JJ-27441-00	FOOTREST, REAR 2	1	1				
44	5VY-2742L-00	BRACKET 5	1	1				
45	90501-12743	SPRING, COMPRESSION	1	1				
46	93501-04011	BALL	1	1				
47	5JJ-27437-00	WASHER, SPECIAL	1	1				
48	91314-06035	BOLT	1	1				
49	95604-06200	NUT, U FLANGE	1	1				
50	90387-06697	COLLAR	1	1				
51	92017-08020	BOLT, BUTTON HEAD	4	4				
52	5VY-27425-00	BRACKET, FOOTREST 2	1	1				

FIG. 37 REAR MASTER CYLINDER

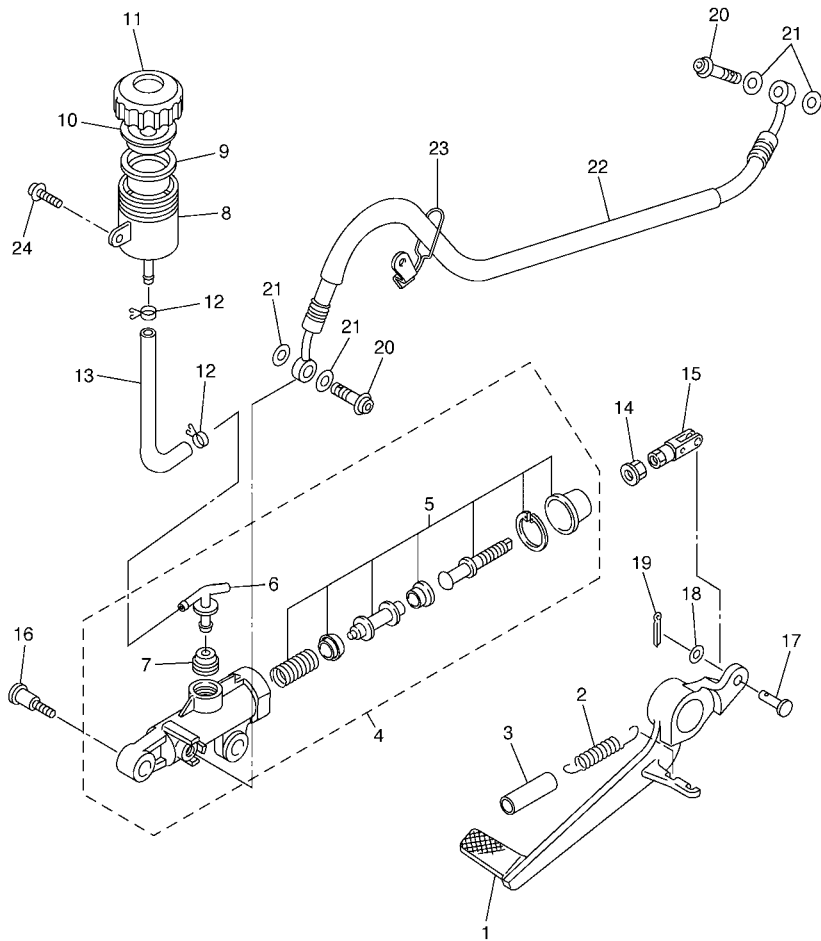

REF. NO.	PART NO.	DESCRIPTION	5VY1	5VY3				REMARKS
1	5VY-27211-00	PEDAL, BRAKE	1	1				
2	90506-20193	SPRING, TENSION	1	1				
3	90446-15386	HOSE	1	1				
4	5SL-2583V-00	RR. MASTER CYLINDER ASSY.	1	1				
5	5SL-W0042-50	.CYLINDER KIT, MASTER	1	1				
6	5SL-2582A-00	.JOINT	1	1				
7	4BP-2585F-00	.BUSH	1	1				
8	5SL-25894-00	TANK, RESERVOIR	1	1				
9	5SL-25854-00	DIAPHRAGM, RESERVOIR	1	1				
10	5SL-25855-00	BUSH,DIAPHRAGM	1	1				
11	5SL-25852-00	CAP, RESERVOIR	1	1				
12	90467-010A0	CLIP	2	2				
13	5VY-25895-00	HOSE, RESERVOIR	1	1				
14	95307-08700	NUT	1	1				
15	5SL-27222-00	JOINT	1	1				
16	90109-06013	BOLT	2	2				
17	91701-06018	PIN, CLEVIS	1	1				
18	92907-06200	WASHER	1	1				
19	91401-16012	PIN, COTTER	1	1				
20	90401-10172	BOLT, UNION	2	2				
21	90201-10118	WASHER, PLATE	4	4				
22	5VY-25874-00	HOSE, BRAKE	1	1				
23	5VY-25886-00	HOLDER, BRAKE HOSE	1	1				
24	90159-06056	SCREW, WITH WASHER	1	1				



5VY1300-C370

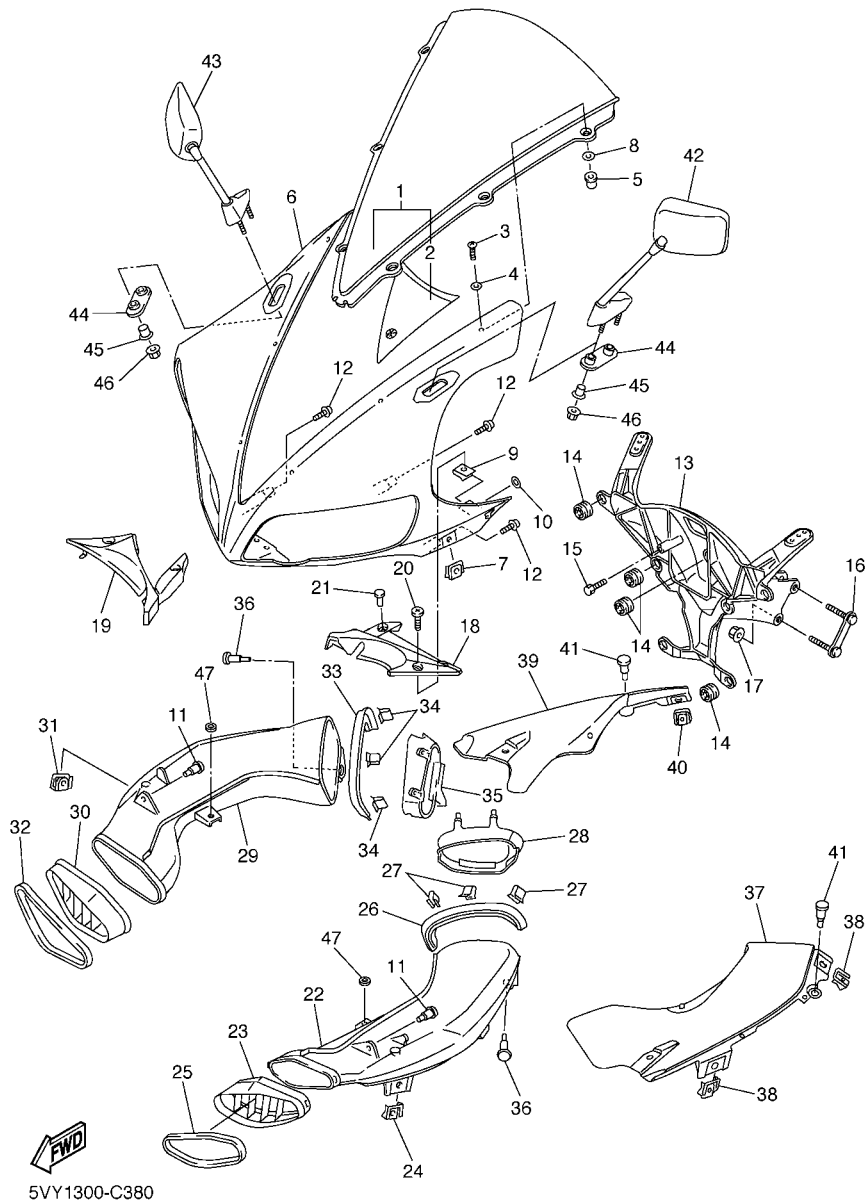
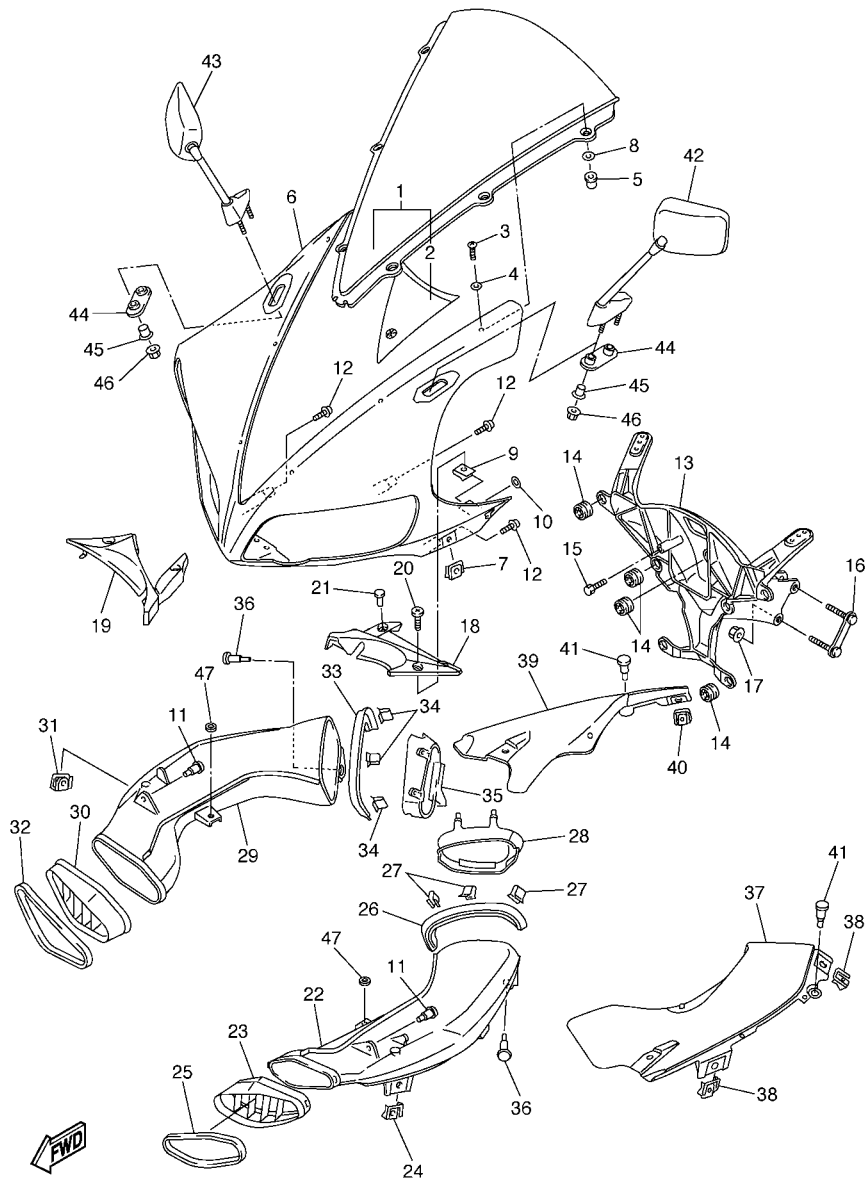

FIG. 38 COWLING 1

REF. NO.	PART NO.	DESCRIPTION	5VY1	5VY3				REMARKS
1	5VY-Y2881-00	WINDSHIELD	1					
2	5VY-2832P-00	.GRAPHIC 18	1	1				
3	90150-05024	SCREW, ROUND HEAD	6	6				
4	90202-05123	WASHER, PLATE	6	6				
5	90179-05523	NUT	6	6				
6	5VY-2835G-00-P0	BODY, FRONT UPPER 1	1	1				UR DRMK
	5VY-2835G-00-P1	BODY, FRONT UPPER 1	1	1				UR DPBMC
	5VY-2835G-00-P2	BODY, FRONT UPPER 1	1	1				UR DBNM8
7	5PW-2177L-00	PLATE, SPRING	2	2				
8	5JJ-2834W-00	PROTECTOR 2	6	6				
9	90183-05074	NUT, SPRING	2	2				
10	5VY-2834V-00	PROTECTOR 1	2	2				
11	90269-07007	RIVET	2	2				
12	90160-05007	SCREW, ROUND TAPPING	5	5				
13	5VY-28356-00	STAY 1	1	1				
14	4XV-83513-00	DAMPER	9	9				
15	91317-05012	BOLT	1	1				
16	4XV-28336-00	PLATE	1	1				
17	95607-08200	NUT, SELF-LOCKING	2	2				
18	5VY-2837L-00	PANEL, CONSOLE 1	1	1				
19	5VY-2837M-00	PANEL, CONSOLE 2	1	1				
20	90154-05013	SCREW, BINDING	2	2				
21	90269-06001	RIVET	2	2				
22	5VY-2838N-00-P0	DUCT 1	1	1				UR FOR DRMK,DPBMC
	5VY-2838N-00-P1	DUCT 1	1	1				UR FOR DBNM8
23	5VY-2837N-00	GRILL, AIR INTAKE 1	1	1				



5VY1300-C380

FIG. 38 COWLING 1

REF. NO.	PART NO.	DESCRIPTION	5VY1	5VY3	REMARKS
24	5PW-2177L-00	PLATE, SPRING	1	1	
25	5VY-28346-00	MOLE 2	1	1	
26	5VY-2834E-00	DAMPER 1	1	1	
27	1FK-2171H-00	GUIDE	3	3	
28	5VY-28371-00	DAMPER	1	1	
29	5VY-2838R-00-P0	DUCT 2	1	1	UR FOR DRMK,DPBMC
	5VY-2838R-00-P1	DUCT 2	1	1	UR FOR DBNM8
30	5VY-2837R-00	GRILL, AIR INTAKE 2	1	1	
31	5PW-2177L-00	PLATE, SPRING	1	1	
32	5VY-28346-00	MOLE 2	1	1	
33	5VY-2834F-00	DAMPER	1	1	
34	1FK-2171H-00	GUIDE	3	3	
35	5VY-28372-00	DAMPER	1	1	
36	90269-07007	RIVET	2	2	
37	5VY-2837V-00	GRILL, AIR OUTLET 1	1	1	
38	5PW-2177L-00	PLATE, SPRING	2	2	
39	5VY-2837W-00	GRILL, AIR OUTLET 2	1	1	
40	5PW-2177L-00	PLATE, SPRING	2	2	
41	90269-06081	RIVET	4	4	
42	5VY-26280-00	REAR VIEW MIRROR ASSY (LEFT)	1	1	
43	5VY-26290-00	REAR VIEW MIRROR ASSY (RIGHT)	1	1	
44	5VY-26298-00	PLATE, MIRROR FITTING 1	2	2	
45	90387-06372	COLLAR	4	4	
46	90176-06055	NUT, CROWN	4	4	
47	5SL-84753-00	DAMPER	2	2	

FIG. 39 COWLING 2

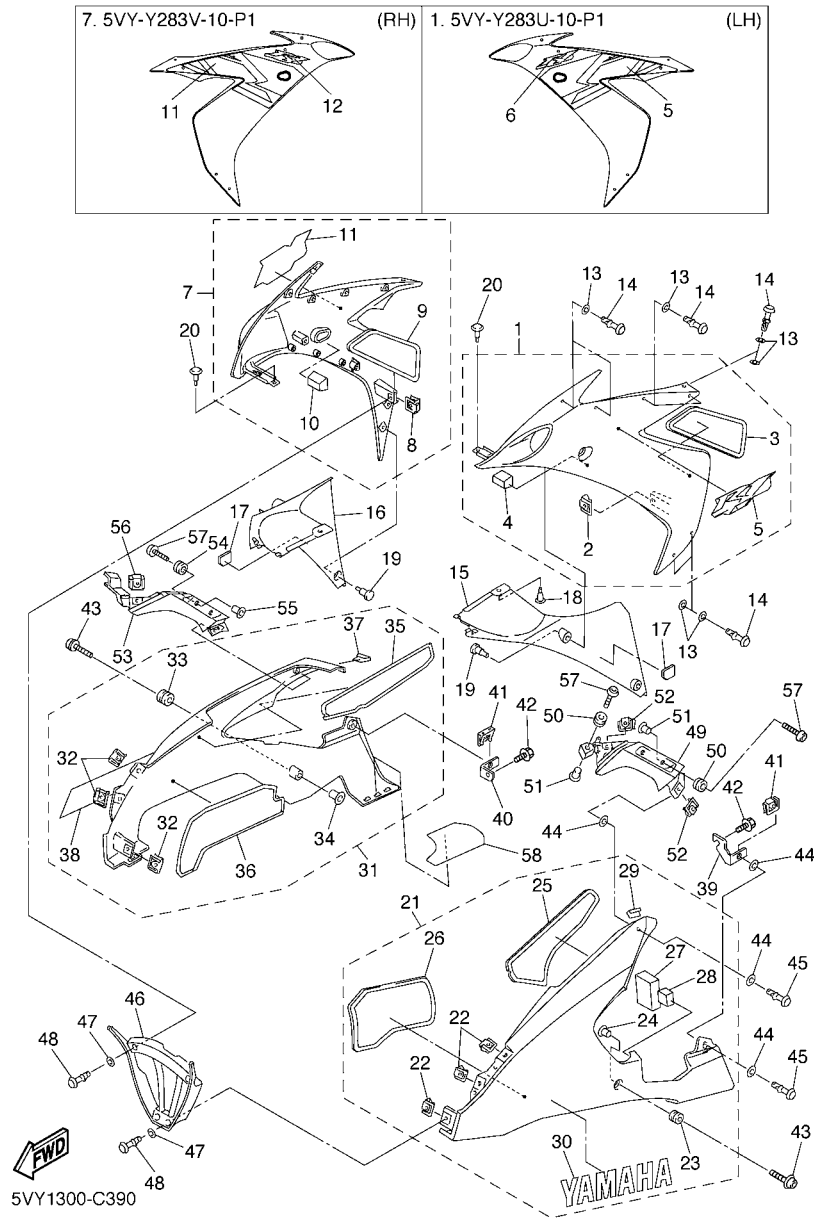

REF. NO.	PART NO.	DESCRIPTION	5VY1	5VY3	REMARKS
1	5VY-Y283U-00-P0	PANEL ASSEMBLY 1	1	1	UR DRMK
	5VY-Y283U-10-P1	PANEL ASSEMBLY 1	1	1	UR DPBMC
	5VY-Y283U-20-P2	PANEL ASSEMBLY 1	1	1	UR S3 FOR DBNM8
2	5PW-2177L-00	.PLATE, SPRING	1	1	
3	5VY-2848H-00	.SEAT	1	1	
4	5VY-28322-00	.STAY 2	1	1	
5	5VY-2834C-00	.EMBLEM 1	1	1	UR FOR DRMK
	5VY-28391-00	.GRAPHIC 1	1	1	UR FOR DPBMC
	5VY-2834C-10	.EMBLEM 1	1	1	UR FOR DBNM8
6	5VY-2836C-00	.EMBLEM	1	1	FOR DPBMC
7	5VY-Y283V-00-P0	PANEL ASSEMBLY 2	1	1	UR DRMK
	5VY-Y283V-10-P1	PANEL ASSEMBLY 2	1	1	UR DPBMC
	5VY-Y283V-20-P2	PANEL ASSEMBLY 2	1	1	UR S3 FOR DBNM8
8	5PW-2177L-00	.PLATE, SPRING	1	1	
9	5VY-2848K-00	.SEAT 2	1	1	
10	5VY-28332-00	.STAY, LEG SHIELD	1	1	
11	5VY-2835C-00	.EMBLEM 2	1	1	UR FOR DRMK
	5VY-28392-00	.GRAPHIC 2	1	1	UR FOR DPBMC
	5VY-2835C-10	.EMBLEM 2	1	1	UR FOR DBNM8
12	5VY-2837C-00	.EMBLEM	1	1	FOR DPBMC
13	2TK-21757-00	WASHER, SPECIAL 1	20	20	
14	5PW-28386-00	HEAD	14	14	
15	5VY-2836K-00	PANEL, INNER 1	1	1	
16	5VY-2836L-00	PANEL, INNER 2	1	1	
17	5VY-28494-00	HOOK 3	2	2	
18	90269-07077	RIVET	1	1	
19	90269-06081	RIVET	4	4	

FIG. 39 COWLING 2

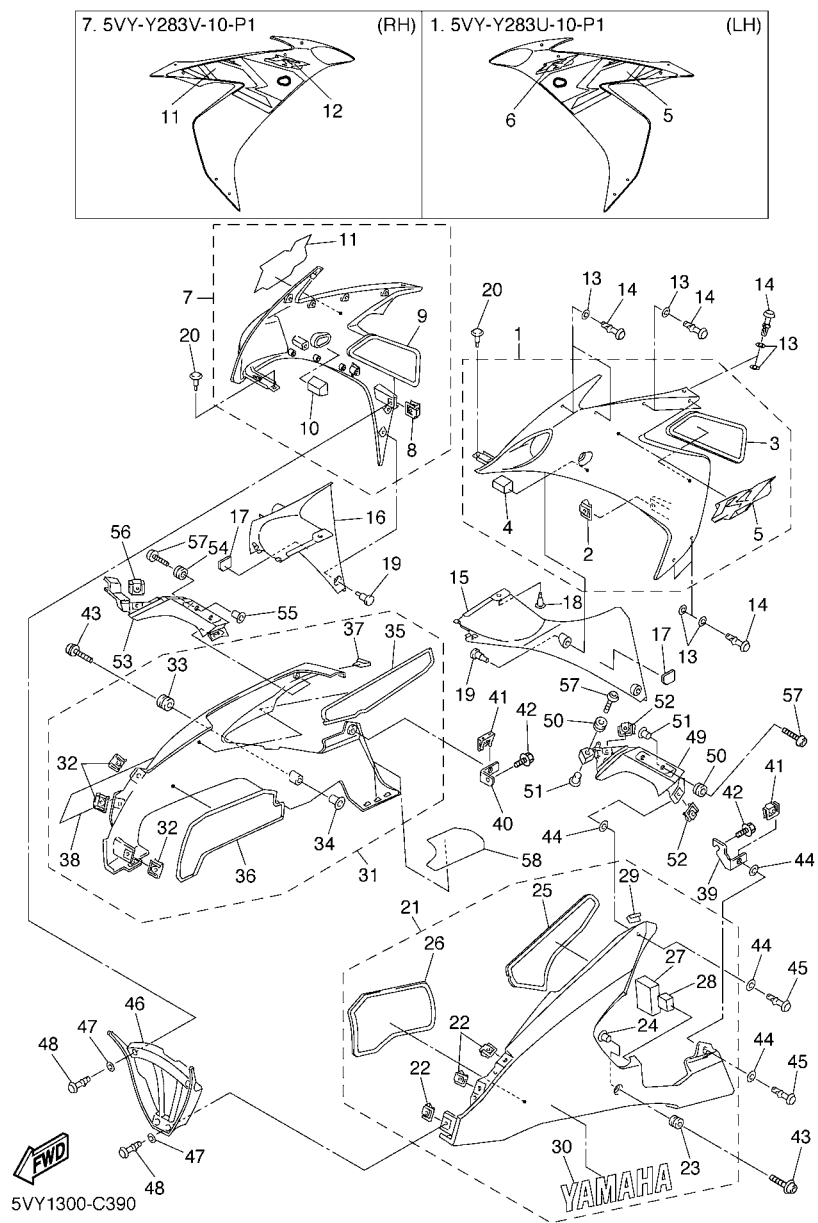

REF. NO.	PART NO.	DESCRIPTION	5VY1	5VY3	REMARKS
20	90269-07077	RIVET	2	2	
21	5VY-Y2808-00-P0	COVER ASSY, UNDER	1	1	UR FOR DRMK,DBNM8
	5VY-Y2808-10-P0	COVER ASSY, UNDER	1		UR FOR DPBMC
22	5PW-2177L-00	.PLATE, SPRING	3	3	
23	90480-12596	.GROMMET	1	1	
24	90387-065J6	.COLLAR	1	1	
25	5VY-2848L-00	.SEAT 3	1	1	
26	5VY-2848N-00	.SEAT 5	1	1	
27	5VY-2837J-00	.DAMPER 5	1	1	
28	5VY-2837K-00	.DAMPER 6	1	1	
29	5VY-28307-00	.SEAL	1	1	
30	5JJ-2153E-10	.EMBLEM, YAMAHA	1	1	UR FOR DRMK,DBNM8
	5JJ-2153E-20	.EMBLEM, YAMAHA	1		UR FOR DPBMC
31	5VY-Y2809-00-P0	COVER ASSY 2, UNDER	1	1	FOR DRMK,DBNM8
	5VY-Y2809-10-P0	COVER ASSY 2, UNDER	1		FOR DPBMC
32	5PW-2177L-00	.PLATE, SPRING	3	3	
33	90480-12596	.GROMMET	1	1	
34	90387-065J6	.COLLAR	1	1	
35	5VY-2848M-00	.SEAT 4	1	1	
36	5VY-2848P-00	.SEAT 6	1	1	
37	5VY-28307-00	.SEAL	1	1	
38	5JJ-2153E-10	.EMBLEM, YAMAHA	1	1	UR FOR DRMK,DBNM8
	5JJ-2153E-20	.EMBLEM, YAMAHA	1		UR FOR DPBMC

FIG. 39 COWLING 2

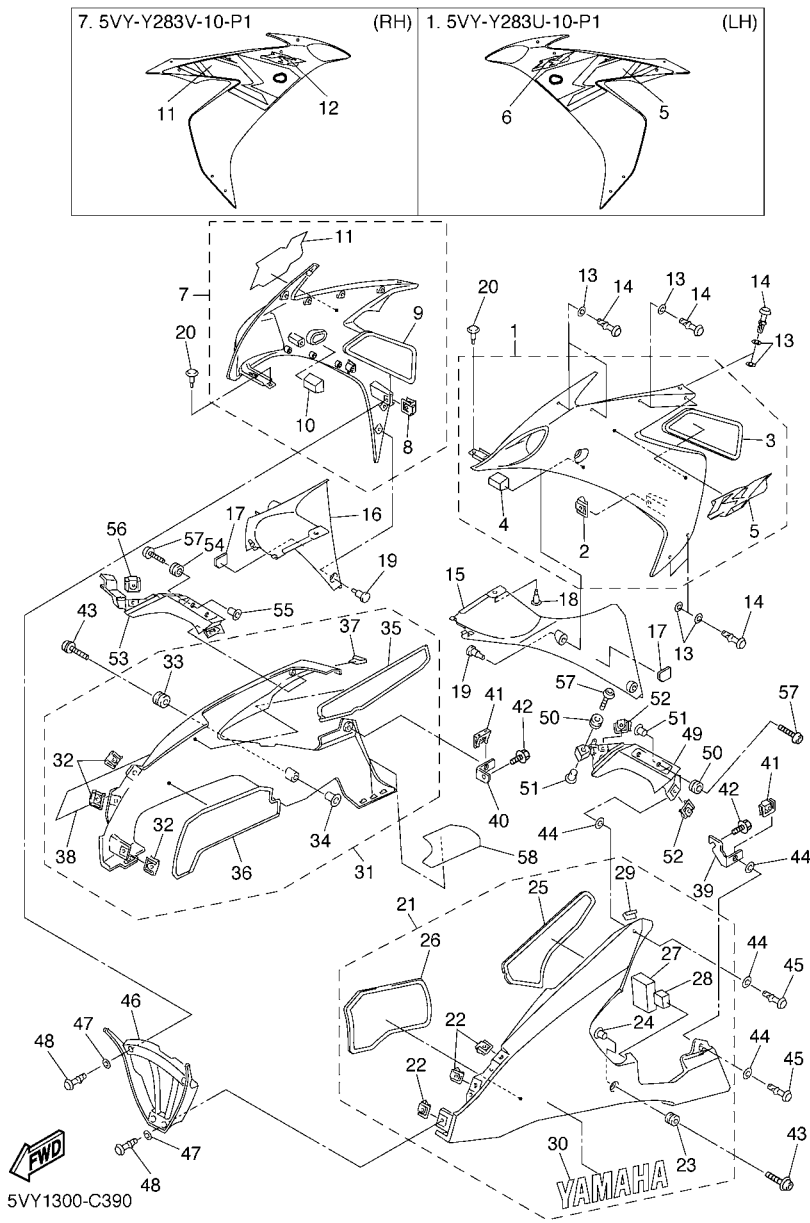

REF. NO.	PART NO.	DESCRIPTION	5VY1	5VY3	REMARKS
39	5VY-2836A-00	BRACKET 1	1	1	
40	5VY-2836E-00	BRACKET 2	1	1	
41	5PW-2177L-00	PLATE, SPRING	2	2	
42	90109-06056	BOLT	2	2	
43	90149-06302	SCREW	2	2	
44	2TK-21757-00	WASHER, SPECIAL 1	8	8	
45	5PW-28386-00	HEAD	4	4	
46	5VY-2836M-00	PANEL, INNER 3	1	1	
47	2TK-21757-00	WASHER, SPECIAL 1	4	4	
48	5PW-28386-00	HEAD	4	4	
49	5VY-2117V-00	COVER 7	1	1	
50	90480-12596	GROMMET	3	3	
51	90387-065J6	COLLAR	3	3	
52	5PW-2177L-00	PLATE, SPRING	2	2	
53	5VY-2117W-00	COVER 8	1	1	
54	90480-12596	GROMMET	3	3	
55	90387-065J6	COLLAR	3	3	
56	5PW-2177L-00	PLATE, SPRING	2	2	
57	90111-06030	BOLT	6	6	
58	5VY-2848R-00	SEAT 7	1	1	

FIG. 40 GENERATOR

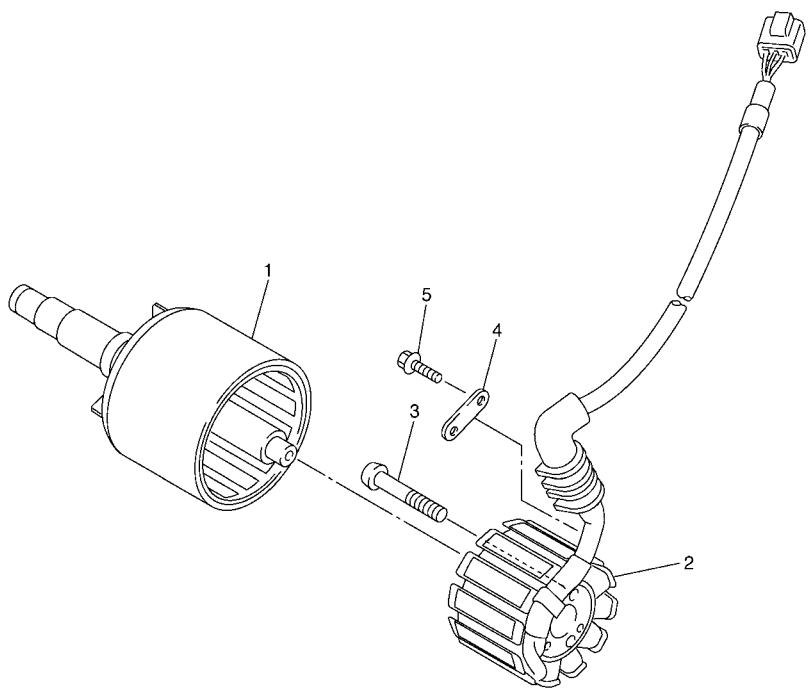

REF. NO.	PART NO.	DESCRIPTION	5VY1	5VY3				REMARKS
1	5VY-81450-00	ROTOR ASSY	1	1				
2	5VY-81410-00	STATOR ASSY	1	1				
3	90149-06035	SCREW	3	3				
4	5VY-15191-00	PLATE	1	1				
5	90105-06050	BOLT, FLANGE	1	1				

 5VY1300-C400

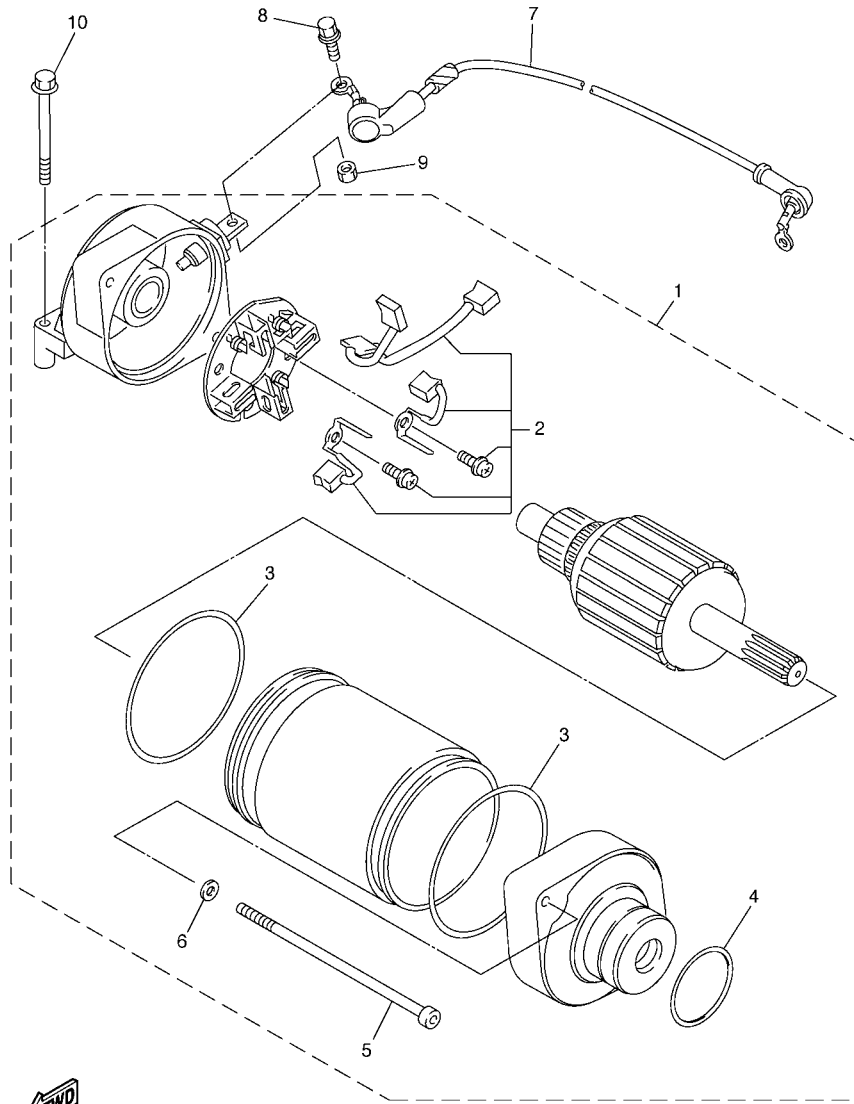
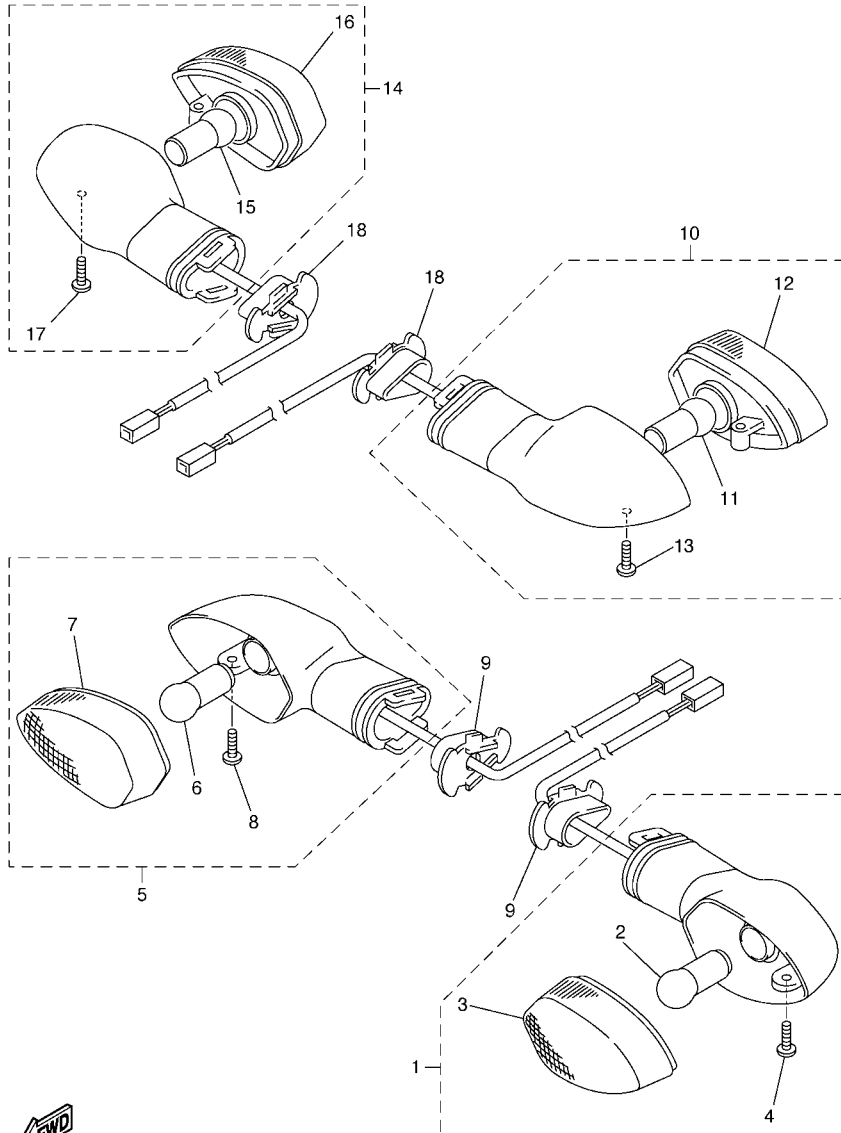

FIG. 41 STARTING MOTOR

REF. NO.	PART NO.	DESCRIPTION	5VY1	5VY3				REMARKS
1	5VY-81890-00	MOTOR ASSY	1	1				
2	5PW-81801-00	.BRUSH SET	1	1				
3	93210-55669	.O-RING	2	2				
4	93210-25711	.O-RING	1	1				
5	5PW-81846-00	.SCREW	2	2				
6	5PW-8181L-00	.WASHER, PLAIN	2	2				
7	5VY-8183G-00	CORD COMP.	1	1				
8	5PW-81828-00	BOLT 2	1	1				
9	95380-05700	NUT	1	1				
10	95027-06040	BOLT, FLANGE	2	2				

FWD
5VY1300-C410



5PW1300-2410

FIG. 42 FLASHER LIGHT

REF. NO.	PART NO.	DESCRIPTION	5VY1	5VY3	REMARKS
1	5PW-83310-01	FRONT FLASHER LIGHT ASSY 1	1	1	
2	1KH-83311-00	.BULB (12V-10W)	1	1	
3	5PW-8333A-00	.LENS COMP	1	1	
4	97706-04012	.SCREW, TAPPING	1	1	
5	5PW-83320-01	FRONT FLASHER LIGHT ASSY 2	1	1	
6	1KH-83311-00	.BULB (12V-10W)	1	1	
7	5PW-8334A-00	.LENS COMP	1	1	
8	97706-04012	.SCREW, TAPPING	1	1	
9	5PW-83318-00	STAY, FLASHER 1	2	2	
10	5PW-83330-00	REAR FLASHER LIGHT ASSY 1	1	1	
11	1KH-83311-00	.BULB (12V-10W)	1	1	
12	5PW-8334A-00	.LENS COMP	1	1	
13	97706-04012	.SCREW, TAPPING	1	1	
14	5PW-83340-00	FLASHER LIGHT ASSY 2	1	1	
15	1KH-83311-00	.BULB (12V-10W)	1	1	
16	5PW-8333A-00	.LENS COMP	1	1	
17	97706-04012	.SCREW, TAPPING	1	1	
18	5PW-83318-00	STAY, FLASHER 1	2	2	

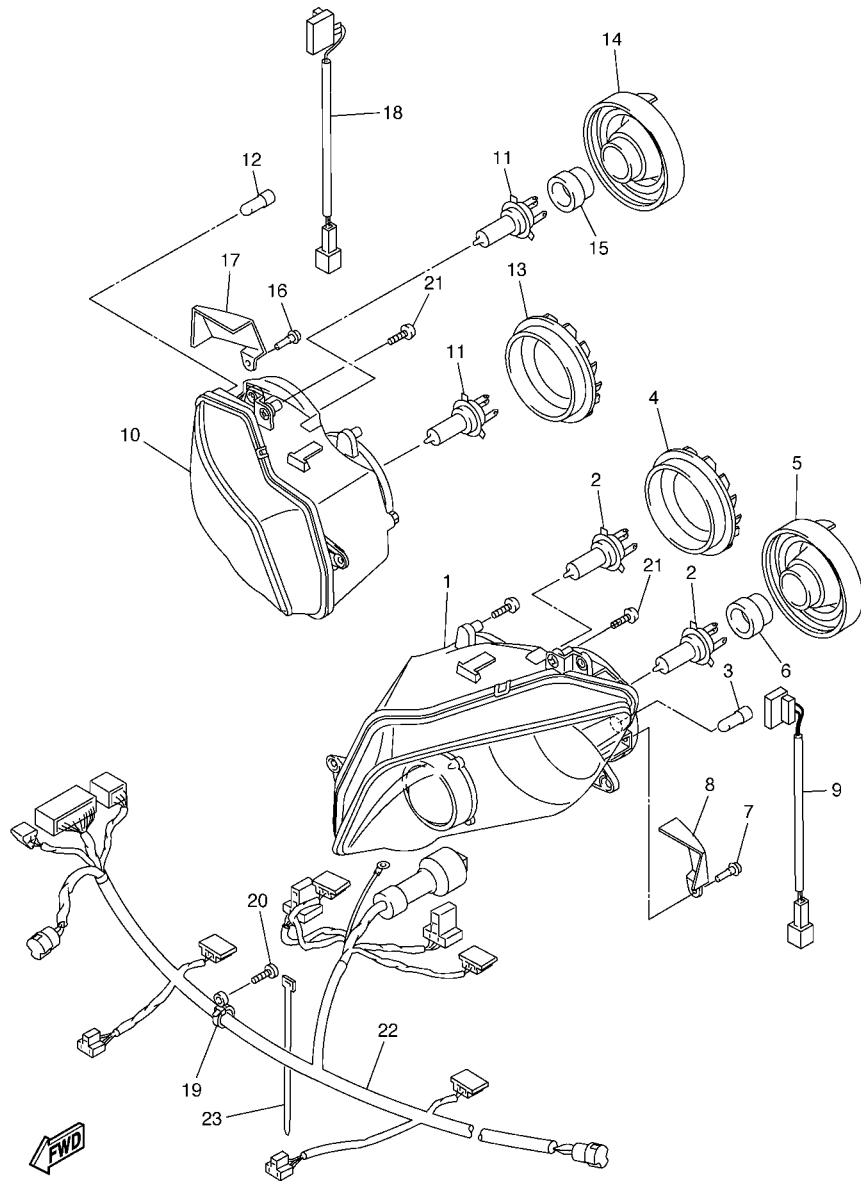

5VY1300-C440



FIG. 44 HEADLIGHT

REF. NO.	PART NO.	DESCRIPTION	5VY1	5VY3				REMARKS
1	5VY-84303-20	HEADLIGHT UNIT ASSY	1					FOR ZAF
2	4SV-84314-00	BULB (12V-55W)	2	2				(H7)HALOGEN
3	4SV-84347-00	BULB (12V-5W)	1	1				
4	5SL-84397-00	COVER, SOCKET	1	1				
5	5GJ-84397-00	COVER, SOCKET	1	1				
6	4SV-84350-00	SOCKET CORD ASSY 2	1	1				
7	90269-06008	RIVET	1	1				
8	5VY-84196-00	COVER (L.H)	1	1				
9	5VY-84312-00	CORD ASSY	1	1				
10	5VY-84303-30	HEADLIGHT UNIT ASSY	1					FOR ZAF
11	4SV-84314-00	BULB (12V-55W)	2	2				(H7)HALOGEN
12	4SV-84347-00	BULB (12V-5W)	1	1				
13	5SL-84397-00	COVER, SOCKET	1	1				
14	5GJ-84397-00	COVER, SOCKET	1	1				
15	4SV-84350-00	SOCKET CORD ASSY 2	1	1				
16	90269-06008	RIVET	1	1				
17	5VY-84396-00	COVER (R.H)	1	1				
18	5VY-84312-00	CORD ASSY	1	1				
19	90464-47001	CLAMP	1	1				
20	97707-50016	SCREW, TAPPING	1	1				
21	90160-05006	SCREW, ROUND TAPPING	6	6				
22	5VY-84359-00	CORD, HEADLIGHT	1	1				
23	90464-15195	CLAMP	1	1				

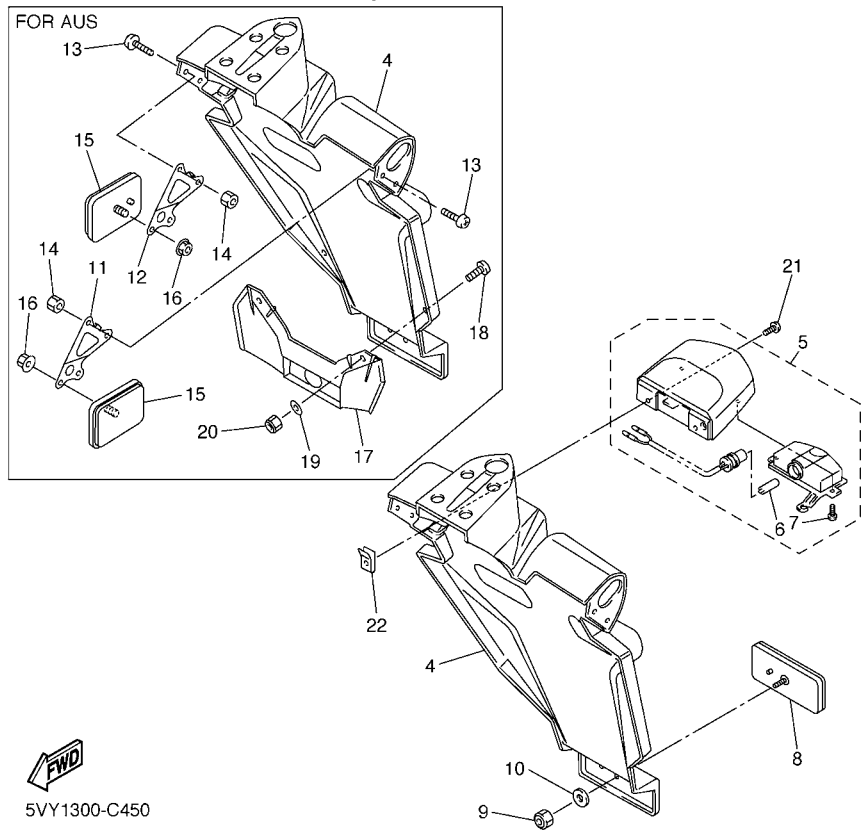
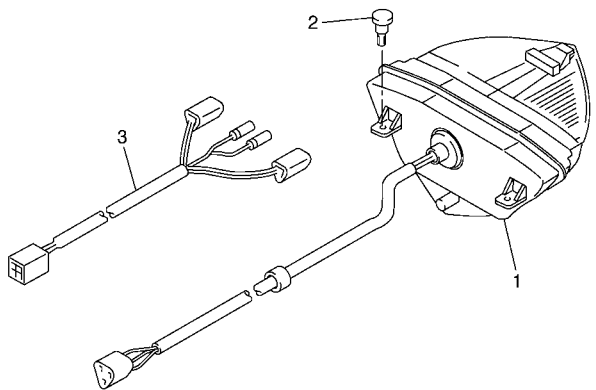

FWD
5VY1300-C450

FIG. 45 TAILLIGHT

REF. NO.	PART NO.	DESCRIPTION	5VY1	5VY3				REMARKS
1	5VY-84710-00	TAILLIGHT UNIT ASSY	1	1				
2	90269-06081	RIVET	2	2				
3	5PW-84717-00	CORD, TAILLIGHT	1	1				
4	5VY-21629-01	GUARD, MUD	1					
5	5VY-84745-00	LICENCE LIGHT UNIT ASSY	1	1				
6	4HC-84744-00	.BULB (12V-5W)	1	1				
7	97706-04012	.SCREW, TAPPING	2	2				
8	3Y6-85130-02	REAR REFLECTOR ASSY	1	1				
9	95607-05100	NUT, U	1	1				
10	90201-05725	WASHER, PLATE	1	1				
11	N/A							
12	N/A							
13	N/A							
14	N/A							
15	N/A							
16	N/A							
17	N/A							
18	N/A							
19	N/A							
20	N/A							
21	5VY-84726-00	SCREW	2	2				
22	4KB-84117-00	NUT	2	2				

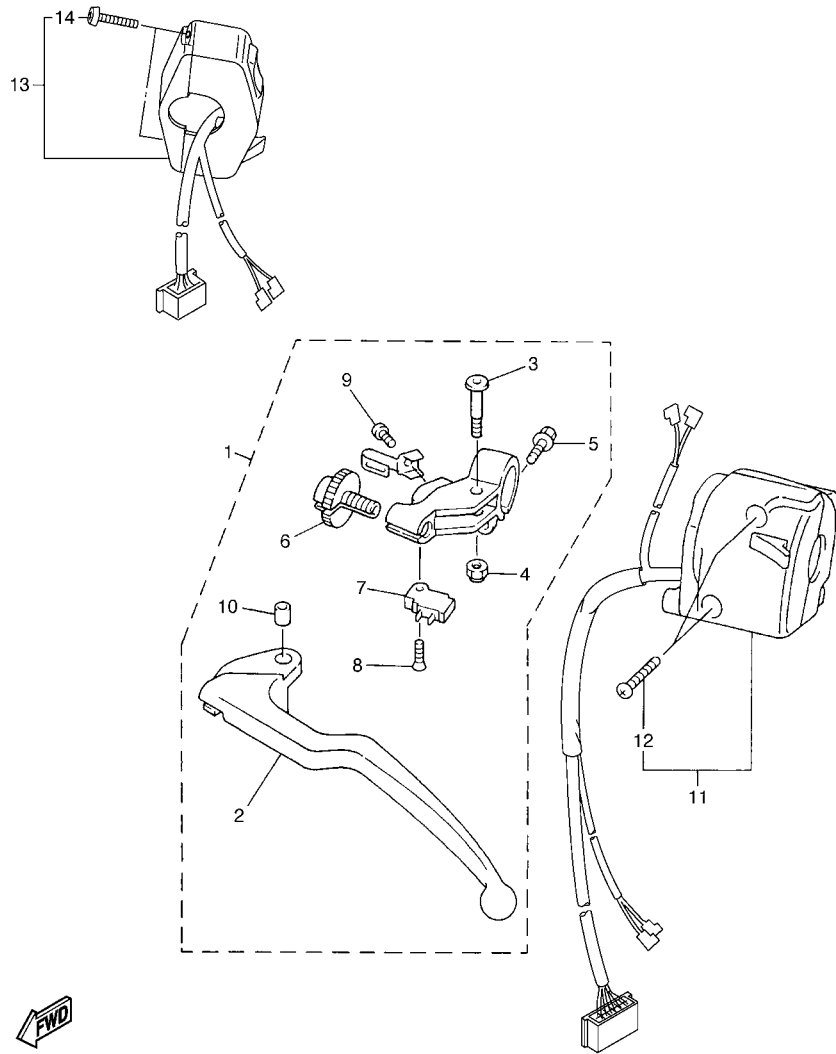

5VY1300-C460

FIG. 46 HANDLE SWITCH & LEVER

REF. NO.	PART NO.	DESCRIPTION	5VY1	5VY3				REMARKS
1	4XV-82910-13	LEVER HOLDER ASSY (LEFT)	1	1				
2	4XV-83912-11	.LEVER 1	1	1				
3	4XV-83945-00	.BOLT, LEVER	1	1				
4	95607-06100	.NUT, U	1	1				
5	95027-06020	.BOLT, FLANGE	1	1				
6	5LV-83951-00	.BOLT, CABLE ADJUSTING	1	1				
7	4XV-82917-01	.SWITCH	1	1				
8	98707-03016	.SCREW, FLAT HEAD	1	1				
9	98507-04010	.SCREW, PAN HEAD	1	1				
10	5JJ-83913-00	.COLLAR, LEVER 1	1	1				
11	5VY-83969-00	SWITCH, HANDLE 5	1	1				
12	98507-05025	.SCREW, PAN HEAD	2	2				
13	5PW-83975-00	SWITCH, HANDLE 2	1	1				
14	98507-05022	.SCREW, PAN HEAD	2	2				

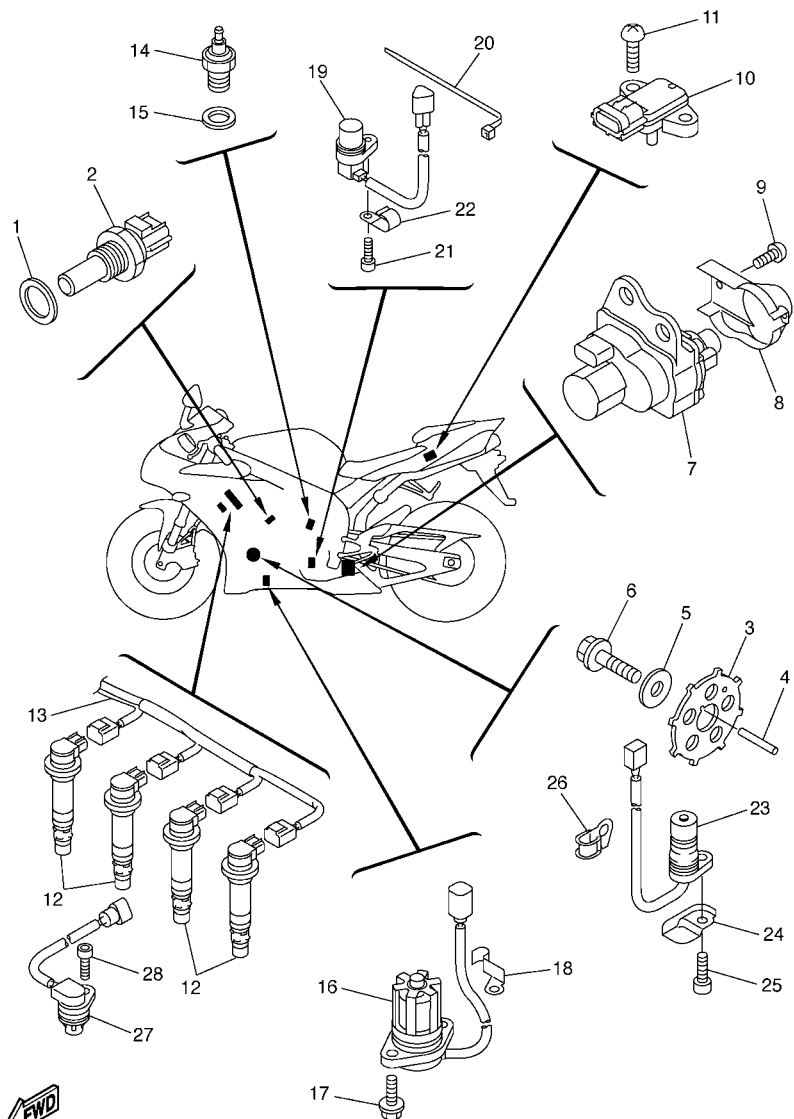

5VY1300-C470

FIG. 47 ELECTRICAL 1

REF. NO.	PART NO.	DESCRIPTION	5VY1	5VY3	REMARKS
1	90201-12790	WASHER, PLATE	1	1	
2	8CC-85790-01	THERMOSENSOR ASSY	1	1	
3	5VY-81673-00	ROTOR	1	1	
4	90282-03001	KEY, STRAIGHT	1	1	
5	90201-103U4	WASHER, PLATE	1	1	
6	90105-10290	BOLT, FLANGE	1	1	
7	5VY-85820-00	SERVO MOTOR ASSY	1	1	
8	5VY-85829-00	COVER, SERVO MOTOR	1	1	
9	97707-50514	SCREW, TAPPING	2	2	
10	5VX-82380-00	SENSOR, PRESSURE	1	1	
11	97707-50020	SCREW, TAPPING	2	2	
12	5VY-82310-00	IGNITION COIL ASSY	4	4	
13	5VY-82309-00	WIRE, SUB LEAD	1	1	
14	3GB-82540-01	NEUTRAL SWITCH ASSY	1	1	
15	90430-10148	GASKET	1	1	
16	5VY-85720-00	OIL LEVEL GAUGE ASSY	1	1	
17	95027-06016	BOLT, FLANGE	2	2	
18	90465-08013	CLAMP	1	1	
19	4XV-83755-01	SENSOR, SPEED	1	1	
20	90464-51001	CLAMP	1	1	
21	90110-06041	BOLT, HEXAGON SOCKET HEAD	1	1	
22	90465-08028	CLAMP	1	1	
23	5VY-81670-00	PICK-UP ASSY	1	1	
24	5VY-15589-00	PLATE, CLUTCH COVER	1	1	
25	90110-06041	BOLT, HEXAGON SOCKET HEAD	1	1	
26	90465-08191	CLAMP	1	1	
27	5VY-85896-00	SENSOR, CAM POSITION	1	1	

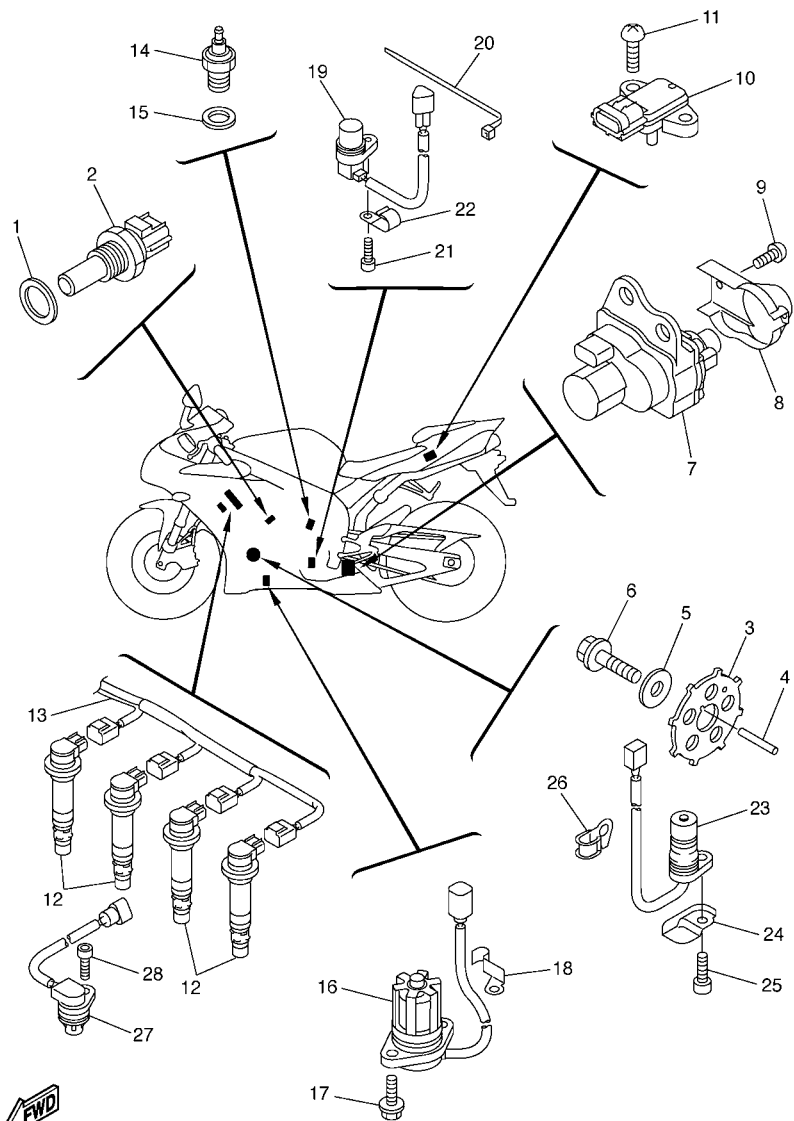

5VY1300-C470

FIG. 47 ELECTRICAL 1

REF. NO.	PART NO.	DESCRIPTION	5VY1	5VY3				REMARKS
			1	1				
28	90110-06117	BOLT, HEXAGON SOCKET HEAD	1	1				

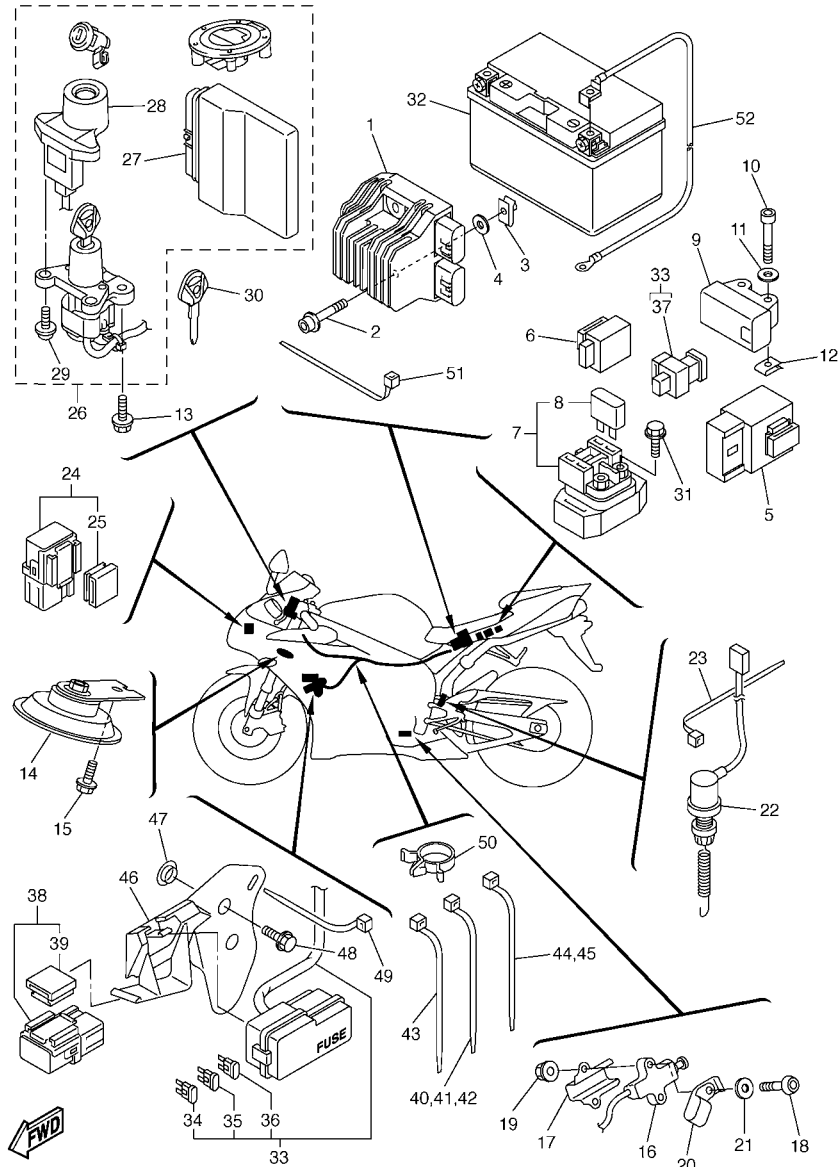

5VY1300-C480

FIG. 48 ELECTRICAL 2

REF. NO.	PART NO.	DESCRIPTION	5VY1	5VY3	REMARKS
1	5VY-81960-00	RECTIFIER & REGULATOR ASSY	1	1	
2	90110-06066	BOLT, HEXAGON SOCKET HEAD	2	2	
3	90183-06053	NUT, SPRING	1	1	
4	90202-05187	WASHER, PLATE	2	2	
5	5VK-81950-40	RELAY ASSY	1	1	
6	4GY-83350-00	FLASHER RELAY ASSY	1	1	
7	5JW-81940-00	STARTER RELAY ASSY	1	1	
8	36Y-82151-00	.FUSE (15A-BL)	2	2	
9	5PS-82576-01	EMERGENCY STOP SWITCH ASSY	1	1	
10	91317-04025	BOLT	2	2	
11	90201-047A2	WASHER, PLATE	2	2	
12	90183-04039	NUT, SPRING	2	2	
13	90109-080G5	BOLT	2	2	
14	4TH-83371-00	HORN	1	1	
15	95807-06012	BOLT, FLANGE	1	1	
16	5PX-82566-50	SWITCH, SIDE STAND	1	1	
17	5JJ-82388-00	PLATE	1	1	
18	92017-05030	BOLT, BUTTON HEAD	2	2	
19	95607-05200	NUT, U FLANGE	2	2	
20	90461-10002	CLAMP	1	1	
21	90201-057H5	WASHER, PLATE	1	1	
22	5PW-82530-00	STOP SWITCH ASSY	1	1	
23	5Y9-12491-00	CLAMP 1	1	1	
24	5JJ-81950-20	RELAY ASSY	2	2	
25	5JJ-81952-00	.HOLDER, RELAY	1	1	
26	5VY-W8250-00	MAIN SW. IMMOBILIZER KIT	1		

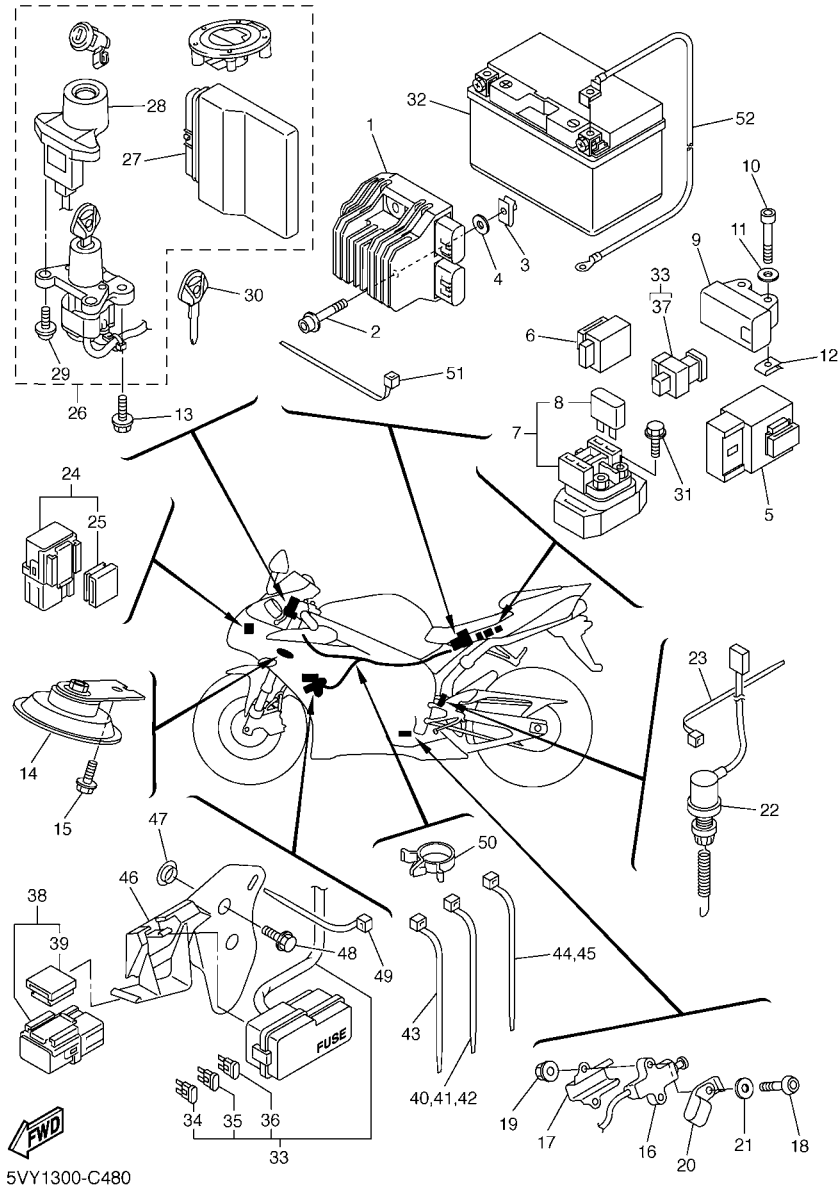

FIG. 48 ELECTRICAL 2

REF. NO.	PART NO.	DESCRIPTION	5VY1	5VY3	REMARKS
27	5VY-8591A-00	.ENGINE CONTROL UNIT ASSY	1		
28	5VY-8255P-00	.IMMOBILIZER. UNIT COMP.	1	1	
29	5SL-82113-00	.SCREW	2	2	
30	5SL-82511-08	BLANK KEY	1	1	AP
31	95027-06008	BOLT, FLANGE	2	2	
32	5VY-82100-00	BATTERY ASSY (YUASA YTZ10S)	1	1	
33	5VY-82590-00	WIRE HARNESS ASSY	1	1	
34	5JJ-82151-10	.FUSE (15A-BL)	4	4	
35	5JJ-82151-30	.FUSE (10A-BL)	4	4	
36	5JJ-82151-70	.FUSE (25A-BL)	2	2	
37	5JW-82151-10	.FUSE (50A)	1	1	
38	5EA-81950-20	RELAY ASSY	1	1	
39	5EA-81952-00	.HOLDER, RELAY	1	1	
40	90464-15195	CLAMP	1	1	
41	90464-15195	CLAMP	1	1	
42	90464-15195	CLAMP	1	1	
43	90464-13073	CLAMP	1	1	
44	1UA-82591-00	BAND	1	1	
45	1UA-82591-00	BAND	1	1	
46	5VY-82171-00	STAY, FUSE BOX	1	1	
47	90387-06040	COLLAR	2	2	
48	90119-06114	BOLT, WITH WASHER	2	2	
49	90464-13077	CLAMP	1	1	
50	90464-15157	CLAMP	1	1	
51	90464-13073	CLAMP	2	2	
52	5VY-82116-00	WIRE, MINUS LEAD	1	1	

NUMERICAL INDEX

PART NO.	GRID NO.	PART NO.	GRID NO.	PART NO.	GRID NO.	PART NO.	GRID NO.	PART NO.	GRID NO.	PART NO.	GRID NO.
5VY-11101-00	B - 2	3LN-12153-20	B - 7	5VY-1244G-00	B - 11	5VY-13750-00	C - 3	5VY-14715-00	C - 7	5VY-15416-00	C - 10
4KG-1111G-00	B - 3	3FV-12153-30	B - 7	5VY-12450-00	B - 9	5VY-13761-00	C - 4	5VY-14718-01-P0	C - 8	5VY-15418-00	C - 10
5VY-11133-10	B - 2	3LN-12153-30	B - 7	5VY-12456-00	B - 9	5VY-13898-00	B - 13	5VY-14720-00	C - 7	5VY-15421-00	C - 10
5VY-11134-10	B - 2	1HX-12168-00	B - 6	5VY-12461-00	B - 12	5VY-13906-00	C - 3	5VY-14720-10	C - 7	5VY-15431-00	C - 11
5VY-11165-00	C - 11	1HX-12168-20	B - 6	5SL-12462-00	B - 12	5PW-13907-01	E - 4	5VY-14728-01-P0	C - 8	5VY-15441-00	C - 11
5VY-11181-00	B - 2	1HX-12168-40	B - 6	5VY-12469-00	B - 9	5VY-13971-00	C - 4	5VY-14740-00	C - 6	5VY-15451-00	C - 10
5VY-11191-00	B - 2	1HX-12168-60	B - 6	5GV-1246A-00	B - 11	5VY-13972-00	C - 4	5VY-14747-00	C - 7	5VY-15456-00	C - 11
5VY-11193-00	B - 2	1HX-12168-80	B - 6	5GV-1246E-00	B - 12	5PW-14103-00	C - 4	5VY-14755-00	C - 6	5VY-15461-00	C - 10
214-11198-01	B - 14	1HX-12168-A0	B - 6	5VY-12481-00	B - 10	5JW-14104-00	C - 4	5VY-14757-00	C - 8	5VY-15462-00	C - 11
5VY-11311-00	B - 4	1HX-12168-F0	B - 6	5VY-12483-00	B - 11	5PW-1410F-00	C - 3		D - 8	5VY-15499-00	C - 10
5VY-1133E-00	C - 8	1HX-12168-H1	B - 6	5VY-12484-00	B - 10	4KM-14137-00	C - 3	5VY-1475P-00	C - 8	5VY-15515-00	C - 12
5VY-1133F-00	C - 8	1HX-12168-K1	B - 6	4XV-12485-00	B - 9	5PS-14147-00	C - 4	5VY-1476P-00	C - 8	5VY-15517-00	C - 12
5VY-11351-00	B - 4	1HX-12168-M1	B - 6	5VY-12485-00	B - 11	5VY-14171-00	C - 3	5VY-1477P-00	C - 8	5VY-15521-00	C - 12
5VY-11411-01	B - 5	1HX-12168-R1	B - 6	5Y9-12491-00	G - 5	5VY-14204-00	C - 3	5VY-1478P-00	C - 8	5VY-15542-00	C - 10
5VY-11416-00	B - 5	1HX-12168-U1	B - 6	5VY-12551-00	B - 12	8CC-14216-10	C - 4	5VY-14811-00	C - 6	5VY-15570-00	C - 12
5VY-11416-10	B - 5	1HX-12168-W1	B - 6	5VY-12552-00	B - 11	5PW-14251-00	C - 3	5VY-14821-00	C - 6	5VY-15586-00	C - 12
5VY-11416-20	B - 5	1HX-12168-Y1	B - 6	5VY-12576-00	B - 9	5VY-14348-00	C - 4	5VY-14826-00	C - 6	5VY-15589-00	G - 3
5VY-11416-30	B - 5	1HX-12169-11	B - 7	5VY-12577-00	B - 11	5PW-14349-00	C - 3	5VY-1482K-00	B - 2	5VY-16150-00	C - 13
5VY-11416-A0	B - 5	1HX-12169-31	B - 7	5VY-12578-00	B - 11	5SL-14349-00	C - 4	5VY-14840-00	C - 5	5VY-16154-00	C - 13
5VY-11445-00	C - 12	1HX-12169-50	B - 7	5VY-12579-00	B - 11	5FL-14349-10	C - 3	5VY-14856-00	C - 6	5VY-16155-00	C - 12
5VY-11478-00	C - 12	1HX-12169-70	B - 7	5VY-12588-00	B - 10	5JW-14396-00	C - 3	5VY-14862-00	B - 15	5VY-16164-00	C - 14
5VY-11537-00	C - 12	1HX-12169-90	B - 7	5VY-12589-01	B - 12	5VY-1440B-00	B - 15	5VY-14865-00	C - 6	5VY-16181-00	C - 14
5VY-11549-00	B - 5	1HX-12169-E0	B - 7	5VY-12637-00	B - 9	5VY-14411-00	B - 15	5VY-14867-00	C - 6	5VY-16321-00	C - 13
5VY-11603-00	B - 5	1HX-12169-G0	B - 7	5GJ-12675-00	B - 12	5VY-14413-00	C - 4	5VY-14881-00	C - 5	5VY-16325-00	C - 13
5VY-11631-01	B - 5	1HX-12169-J0	B - 7	5VY-12682-00	C - 2	5VY-14419-00	B - 15	5VY-14882-00	C - 5	5VY-16330-00	C - 13
5VY-11633-00	B - 5	1HX-12169-L0	B - 7	5EB-12822-00	B - 14	5VY-14421-00	B - 15	5VY-14883-00	C - 5	5VY-16331-00	C - 13
5VY-11650-01	B - 5	1HX-12169-N0	B - 7	5VY-13117-00	B - 13	5VY-14425-00	C - 2	5SL-14890-00	B - 2	5VY-16340-00	C - 13
5VY-11654-01	B - 5	1HX-12169-T0	B - 7	5VY-13161-00	B - 14	31A-14435-00	B - 15	5VY-14899-00	B - 2	132-16346-00	D - 4
5VY-11656-00	B - 5	5VY-12170-00	B - 8	5VY-1316E-00	B - 13	5VY-14435-00	B - 15	5VY-14905-00	C - 4	5VY-16351-00	C - 13
5VY-11656-10	B - 5	5VY-12176-00	B - 8	5VY-13310-00	B - 9	5VY-14451-00	B - 15	5DM-14936-00	C - 3	4XV-16356-01	C - 13
5VY-11656-20	B - 5	5VY-12180-00	B - 8	5VY-13336-00	B - 9	5VY-14452-00	B - 15	22U-14952-00	C - 3	5VY-16370-00	C - 13
5VY-11656-30	B - 5	5VY-12210-00	B - 8	5VY-13354-00	C - 14	5VY-14457-00	B - 15	5PS-14987-00	C - 3	5VY-16382-00	C - 13
5VY-12111-00	B - 6	5BE-12241-00	B - 2	5VY-13355-00	B - 9	5VY-14462-00	B - 15	5VY-15100-00	C - 9	5VY-16383-00	C - 13
5VY-12112-00	B - 6	5VY-12251-00	B - 8	5VY-13410-00	B - 13	5VY-14467-00	B - 15	5VY-15113-00	C - 11	5VY-16384-00	C - 13
5VY-12113-00	B - 6	5VY-12252-00	B - 8	5VY-13414-01	B - 14	5VY-14498-00	B - 15	5EB-15155-00	C - 9	4X7-16385-00	C - 13
5VY-12114-00	B - 6	5VY-12277-00	E - 2	5VY-13416-00	B - 13	5JW-14589-00	C - 4	5VY-15163-00	C - 15	5VY-17121-00	C - 15
5NL-12116-00	B - 6	5VY-12405-00	B - 12	5VY-13417-00	B - 14	5VY-14602-00	C - 6	5VY-15164-00	C - 10	5VY-17131-00	C - 15
5VY-12117-00	B - 6	5VY-12405-10	B - 12	5VY-13418-00	C - 9	5VY-14610-00	C - 6	36Y-15189-00	C - 11	5VY-17151-00	C - 15
1HX-12118-00	B - 6	5VY-12410-00	B - 11	5GH-13440-00	B - 14	4FM-14613-00	C - 6	4H7-15189-00	C - 11	5VY-17161-00	C - 15
1WG-12118-00	B - 6	5LP-12411-00	B - 11	5VY-13470-00	B - 14	5VY-14623-00	C - 6	5PX-15189-00	C - 10	5VY-17211-00	D - 2
4SV-12119-00	B - 6	5VY-12421-00	B - 9	5JW-13473-00	B - 14	5VY-14638-00	C - 6	5VY-15191-00	F - 10	5VY-17221-10	C - 15
4TV-12119-00	B - 6	5VY-12422-00	B - 9	5EB-13475-00	B - 14	5VY-14643-00	C - 6	5VY-15316-00	C - 9	5VY-17231-00	D - 2
5VY-12121-00	B - 6	11H-12438-10	B - 9	5VY-13490-00	B - 14	5VY-14648-00	C - 6	5PW-15361-00	C - 9	5VY-17241-00	C - 15
3GM-12126-00	B - 6	4XV-12439-00	B - 9	5VY-13543-00	C - 4	5VY-14674-00	C - 6	5VY-15362-00	C - 10	5VY-17251-00	D - 2
5VY-12127-00	B - 6	5VY-1243A-00	B - 11	5VY-13595-00	B - 15	5VY-14710-00	C - 6	1UF-15379-00	D - 8	5VY-17261-10	C - 15
3FV-12153-09	B - 7	5VY-1243E-00	B - 11	5VY-13596-00	B - 15	5VY-14710-10	C - 6	5VY-15393-00	B - 15	5VY-17402-00	C - 15
3LN-12153-09	B - 7	5VY-1243F-00	B - 11	5VY-13597-00	B - 15	5VY-14714-00	C - 6	5VY-15411-00	C - 10	5VY-17411-00	C - 15
3FV-12153-20	B - 7	5VY-12443-00	C - 11	5VY-13598-00	B - 15	5JJ-14715-00	C - 6	5VY-15413-00	C - 11	5VY-17442-00	C - 15

NUMERICAL INDEX

PART NO.	GRID NO.	PART NO.	GRID NO.	PART NO.	GRID NO.	PART NO.	GRID NO.	PART NO.	GRID NO.	PART NO.	GRID NO.
5VY-17446-00	C - 15	5VY-21611-00-P2	D - 7	5VY-21890-00	C - 7	5PW-2413B-00	E - 6	5SL-25381-00	E - 11	5SL-25917-00	E - 12
3CV-17460-00	D - 2	5VY-21617-00	D - 7	5VY-22110-00	D - 12	5VY-2413Y-00	E - 4	4XV-25383-00	E - 10	4SV-25919-00	E - 9
5VY-18101-00	D - 4	5VY-2161G-00	D - 8	5VY-22128-00	D - 12	5VY-24145-00	E - 5	5VY-25388-00	E - 10	5SL-25919-00	E - 12
5VY-18110-00	D - 4	5VY-21621-00	F - 15	5VY-22128-10	D - 12	5PW-2414H-00	E - 6	5VY-25389-00	E - 10	5VY-25921-50	E - 12
5VY-18112-00	D - 4	5VY-21629-01	F - 15	5VY-22141-00	D - 13	5VY-2414H-00	E - 6	5MT-25398-00	E - 8	4SV-25924-00	E - 9
5EB-18113-00	D - 4	5VY-21629-20	F - 15	5VY-22151-00	D - 12	5PW-2414J-00	E - 6		E - 10	8CR-25924-00	E - 12
5VY-18115-00	D - 4	5VY-21639-00	D - 8	5VY-2217A-00	D - 12	5VY-2414J-00	E - 5	5MT-25398-10	E - 8	3GM-25925-00	E - 9
5LV-18116-00	D - 4	5VY-2163A-00	D - 8	5VY-2217M-00	D - 12	5VY-2414K-00	E - 6		E - 10	5SL-25926-00	E - 12
5VY-18127-00	D - 4	5VY-2163E-00	D - 8	5VY-22184-00	D - 12	5VY-2414N-00	E - 6	5MT-25398-20	E - 8	5VY-25975-00	E - 14
5VY-18140-00	D - 4	5VY-2164F-00	D - 8	5VY-22210-00	D - 14	5VY-2414P-00	E - 6		E - 10	5VY-26121-00	E - 13
5VY-18144-00	D - 4	5VY-2164G-00	D - 7	5SL-22219-00	D - 14	5VY-2414R-00	E - 6	5VY-25445-20	E - 10	5VY-26122-00	E - 13
4XV-18154-00	D - 4	5VY-2164K-00	D - 8	5VY-22311-00	D - 12	5VY-24181-00	E - 4	5VY-2580T-00	E - 9	4YR-26240-01	E - 13
5VY-18511-01	D - 3	5VY-2164L-00	D - 8	5VY-22873-00	D - 12	5SL-24183-00	E - 4	5VY-2580U-00	E - 9	4YR-26241-01	E - 13
5VY-18512-01	D - 3	5VY-21650-00	D - 13	5VY-23102-00	E - 2	5VY-24183-00	E - 4	5VY-2580W-00	E - 12	5PW-26246-00	E - 13
5VY-18513-01	D - 3	5VY-21652-00	D - 8	5VY-23103-00	E - 2	5VY-24191-00	E - 4	5VY-2581T-00	E - 9	5VY-26280-00	F - 6
5VY-18531-00	D - 3	5VY-21669-00	D - 7	5VY-23110-00	E - 2	5PW-24192-00	E - 5	5SL-25827-00	E - 12	5VY-26281-00	E - 13
5VY-18535-00	D - 3	5VY-21688-00	F - 15	5VY-23111-00	E - 2	5VY-24192-00	E - 4	5SL-25827-10	E - 12	3XW-26282-01	E - 13
5VY-18536-00	D - 3	5VY-21689-00	F - 15	5VY-23118-00	E - 2	5VY-24240-00	E - 4	5SL-25828-00	E - 12	5VY-26290-00	F - 6
5VY-18540-00	D - 3	5VY-21710-00-P0	D - 10	5VY-23120-00	E - 2	5VY-24315-00	E - 5	5SL-2582A-00	F - 4	5VY-26292-00	D - 15
136-18542-00	D - 3	5VY-21710-00-P1	D - 10	5VY-23136-00	E - 2	5VY-24316-00	E - 5	5SL-2582W-00	E - 12	5VY-26298-00	F - 6
5VY-18562-00	D - 3	5VY-21710-00-P2	D - 10	5VY-23141-00	E - 2	5VY-24317-00	E - 5	5SL-25838-00	E - 12	5VY-26302-00	E - 13
5VY-2110M-00	D - 6	1UJ-21717-00	D - 10	4PU-23144-00	E - 2	68V-24376-00	C - 3	5VY-2583B-00	E - 9	5VY-2631E-00	E - 13
5VY-2110M-10	D - 6	5VY-2171A-00-P0	E - 5	4PU-23145-01	E - 2	5JW-24486-00	E - 5	5SL-2583V-00	F - 4	5VS-26332-00	E - 14
5VY-21110-00	D - 5	5VY-2171A-00-P1	E - 5	5PW-23146-00	E - 2	5VY-24491-00	E - 4	5SL-25852-00	F - 4	5VY-26335-00	E - 13
5VY-21131-00	D - 5	5VY-2171A-00-P2	E - 5	3XJ-23147-L0	E - 2	5JJ-24602-00	E - 4	5VY-25852-00	E - 14	5VY-26398-00	E - 13
5VY-2116J-00	D - 5	1FK-2171H-00	F - 6	4V4-23153-L0	E - 2	5VY-2470F-00	E - 7	5SL-25854-00	F - 4	5VY-27211-00	F - 4
5VY-2117K-01	E - 7	5VY-2172E-00	D - 10	509-23158-L0	E - 2	5VY-24710-00	E - 7	5VY-25854-00	E - 14	5SL-27222-00	F - 4
5VY-2117R-00	D - 6	5VY-2172P-00	D - 10	5VY-23170-00	E - 2	5SL-24723-00	E - 7	5SL-25855-00	F - 4	5VY-27311-00	F - 2
5VY-2117V-00	F - 9	5PW-21732-00	D - 8	5UX-23181-00	E - 2	5VY-24729-00	E - 7	5VY-25855-00	E - 14	5JJ-27315-00	F - 2
5VY-2117W-00	F - 9		D - 10	5VY-23340-00	E - 3	5VY-24750-00	E - 7	4BP-2585F-00	F - 4	5JJ-27321-00	F - 2
5VY-21190-00	D - 5	5VY-21732-00	D - 8	3LC-23357-00	E - 2	5VY-24751-00	E - 7	5VS-2585H-00	E - 14	4NX-27351-00	F - 2
5VY-21268-00	D - 5	1JK-21735-00	D - 10	5VY-23377-00	E - 14	5VY-24780-00	E - 7	5VS-25867-00	E - 14	5PW-27352-00	F - 2
5VY-21269-00	D - 5	5VY-21735-00	D - 10	5VY-23389-00	E - 13	5VY-2478E-00	E - 7	5VS-2586F-00	E - 14	5VY-27410-00	F - 2
5VY-2131P-00	D - 6	5VY-2173P-00	D - 10	4XV-23415-01	D - 15	5VY-24792-00	E - 7	5VY-25872-00	E - 14	5VY-2741L-00	F - 3
4XV-21376-00	D - 7	5VY-21746-00	D - 6	4XV-23418-00	D - 15	4XV-25117-00	E - 8	5VY-25874-00	F - 4	5VY-27420-00	F - 2
5VY-21414-00	D - 5	5VY-21747-00	D - 10	4XV-2341B-00	D - 15	4XV-25118-00	E - 8	5VY-25875-00	E - 14	4XV-27424-00	C - 7
5VY-21424-00	D - 5	5PW-2174X-00	D - 10	4XV-23434-00	E - 13	5VY-25168-00-98	E - 8	5VY-25876-00	E - 15	5VY-27424-00	C - 7
5VY-21435-00	D - 5	5VY-2174X-00	D - 6	5VY-23435-00	D - 15	5PW-25181-00	E - 8	5VY-25886-00	F - 4	5VY-27425-00	F - 3
5VY-2144G-00	F - 3	5VY-2174Y-00	D - 6	3FV-23462-00	D - 15	4XV-25186-00	E - 8	5SL-25894-00	F - 4	5VY-2742L-00	F - 3
5EB-21495-00	D - 5	2TK-21757-00	F - 7	2H9-23469-00	E - 13	5PW-25188-00	E - 8	5VY-25894-00	E - 14	5JJ-27431-00	F - 3
5PW-21511-00-P1	D - 7	5VY-2176V-00	E - 7	5VY-23490-00	E - 13	5PW-25317-00	E - 10	5SL-25895-00	E - 14	5JJ-27437-00	F - 3
5PW-21511-00-P3	D - 7	5PW-2177L-00	F - 5	5VY-23495-00	E - 13	5VY-25338-00-98	E - 10	5VY-25895-00	F - 4	5JJ-27441-00	F - 3
5PW-21511-00-P4	D - 7		F - 7	5VY-23808-00	D - 15	5VX-25364-00	E - 10	5VY-2589F-00	E - 14	5VY-27442-01	F - 2
5JJ-2153E-00	F - 8	26H-21828-00	D - 10	5VY-24117-00	E - 5	5SL-25366-00	E - 10	5VY-2589G-00	E - 14	5VY-27443-01	F - 2
5JJ-2153E-10	F - 8	5VY-21843-00	D - 10	5VY-24118-00	E - 5	5PW-25367-00	E - 10	5VY-2589H-00	E - 14	5VY-27445-00	F - 2
5JJ-2153E-20	F - 8	5VY-21871-00	D - 10	5PW-2411J-01	E - 6	5SL-25367-00	E - 10	5SL-25914-00	E - 12	5VY-27446-00	F - 3
5VY-21611-00-P0	D - 7	5VY-21875-00	D - 10	5VY-24129-00	E - 6	5SL-25376-00	E - 10	5DH-25916-00	E - 12	5VY-27490-00	D - 8
5VY-21611-00-P1	D - 7	5VY-21880-00	C - 7	5VY-24139-00	E - 6	5PW-25377-00	E - 10	3JD-25917-00	E - 12	5VY-28100-00	D - 9

NUMERICAL INDEX

PART NO.	GRID NO.	PART NO.	GRID NO.	PART NO.	GRID NO.	PART NO.	GRID NO.	PART NO.	GRID NO.	PART NO.	GRID NO.
5VY-28307-00	F - 8	5VY-2848M-00	F - 8	5VY-82590-00	G - 6	5VY-84745-00	F - 15	5VY-YK241-M0-P0	E - 4	90110-06041	B - 10
5VY-28322-00	F - 7	5VY-2848N-00	F - 8	1UA-82591-00	G - 6	5SL-84753-00	D - 6	90101-08662	F - 2		B - 13
5VY-2832P-00	F - 5	5VY-2848P-00	F - 8	3MA-82591-00	E - 14		F - 6	90101-08766	E - 11		C - 9
5VY-28332-00	F - 7	5VY-2848R-00	F - 9	4XV-82910-13	G - 2	5SL-85110-00	F - 15	90105-05002	E - 5		G - 3
4XV-28336-00	F - 5	5VY-28494-00	F - 7	4XV-82917-01	G - 2	3Y6-85130-02	F - 15	90105-06026	B - 2	90110-06047	C - 10
5VY-28346-00	F - 6	5VY-81410-00	F - 10	5PW-83310-01	F - 12	5VY-85720-00	G - 3	90105-06041	E - 14	90110-06060	B - 13
5VY-2834C-00	F - 7	5VY-81450-00	F - 10	1KH-83311-00	F - 12	8CC-85790-01	G - 3	90105-06050	F - 10	90110-06063	C - 12
5VY-2834C-10	F - 7	5VY-81670-00	G - 3	5PW-83318-00	F - 12	5PW-85820-00	G - 3	90105-06154	B - 9	90110-06066	G - 5
4XV-2834E-00	E - 5	5VY-81673-00	G - 3	5PW-83320-01	F - 12	5VY-85829-00	G - 3	90105-066A5	B - 9	90110-06110	C - 6
5VY-2834E-00	F - 6	5PW-81801-00	F - 11	5PW-83330-00	F - 12	5VY-85850-00	C - 3	90105-07003	B - 8	90110-06112	C - 10
5VY-2834F-00	F - 6	5PW-8181L-00	F - 11	5PW-8333A-00	F - 12	5FL-85885-01	C - 3	90105-08015	C - 9	90110-06117	G - 4
5VY-2834V-00	F - 5	5PW-81828-00	F - 11	5PW-83340-00	F - 12	5CA-85886-00	B - 15	90105-08063	C - 6	90110-06118	B - 2
5JJ-2834W-00	F - 5	5VY-8183G-00	F - 11	5PW-8334A-00	F - 12	5VY-85896-00	G - 3	90105-10017	D - 12	90110-06181	E - 13
5VY-28356-00	F - 5	5PW-81846-00	F - 11	4GY-83350-00	G - 5	5VY-8591A-00	G - 6		D - 14	90110-06258	E - 7
5VY-2835C-00	F - 7	5VY-81890-00	F - 11	4TH-83371-00	G - 5	5VY-8591A-40	G - 6	90105-10290	G - 3	90110-08068	C - 10
5VY-2835C-10	F - 7	5JW-81940-00	G - 5	5VY-83500-00	F - 13	5VY-W0041-00	E - 14	90105-14002	E - 8	90110-10005	D - 5
5VY-2835G-00-P0	F - 5	5EA-81950-20	G - 6	5VY-83500-10	F - 13	5SL-W0042-50	F - 4	90109-05005	B - 15	90110-10011	D - 13
5VY-2835G-00-P1	F - 5	5JJ-81950-20	G - 5	4XV-83513-00	F - 5	5VY-W0045-00	E - 9	90109-06013	F - 4	90111-05003	D - 13
5VY-2835G-00-P2	F - 5	5VK-81950-40	G - 5	5PW-8352S-00	F - 13	5VX-W0046-00	E - 12	90109-06014	C - 11	90111-05007	D - 10
5VY-2836A-00	F - 9	5EA-81952-00	G - 6	5VY-8353E-00	F - 13	5PW-W0047-00	E - 9	90109-06015	C - 11	90111-06003	F - 2
5VY-2836C-00	F - 7	5JJ-81952-00	G - 5	5VY-83572-00	F - 13	5SL-W0047-00	E - 12	90109-06016	C - 10	90111-06019	D - 4
5VY-2836E-00	F - 9	5VY-81960-00	G - 5	4XV-83755-01	G - 3	5PW-W0047-10	E - 9	90109-06031	C - 10	90111-06030	D - 7
5VY-2836K-00	F - 7	5VY-82100-00	G - 6	4XV-83912-11	G - 2	1J3-W0048-00	E - 9	90109-06043	D - 7		F - 9
5VY-2836L-00	F - 7	5SL-82113-00	G - 6	5JJ-83913-00	G - 2	1UY-W0048-00	E - 12	90109-06056	D - 5	90111-06038	C - 8
5VY-2836M-00	F - 9	5VY-82116-00	G - 6	5VY-83922-00	E - 14	5VY-W0048-00	E - 14		F - 9	90111-06041	D - 15
5VY-28371-00	F - 6	5VY-82122-00	D - 7	4XV-83945-00	G - 2	5PW-W0057-00	E - 9	90109-06063	C - 9	90111-06043	D - 7
5PW-28372-00	D - 13	5VY-82123-00	D - 7	5LV-83951-00	G - 2	5VY-W0057-00	E - 12	90109-065G4	D - 15	90111-08016	C - 7
5VY-28372-00	F - 6	5VY-8212B-00	D - 7	5VY-83969-00	G - 2	5PW-W0057-10	E - 9	90109-066F0	B - 2	90116-10020	C - 9
5VY-2837C-00	F - 7	5VY-8212C-00	D - 7	5PW-83975-00	G - 2	5VY-W2470-00	E - 7	90109-080G5	G - 5	90116-10023	C - 9
5VY-2837J-00	F - 8	133-82131-00	D - 7	4HM-83980-00	E - 14	5VY-W2587-00	E - 14	90109-083E0	F - 2	90116-10485	E - 10
5VY-2837K-00	F - 8	36Y-82151-00	G - 5	4KB-84117-00	F - 15	5VY-W8250-00	G - 5	90109-085G6	F - 2	90119-05011	D - 8
5VY-2837L-00	F - 5	5JJ-82151-10	G - 6	5VY-84196-00	F - 14	5VY-W8250-40	G - 5	90109-10002	F - 2	90119-05193	D - 8
5VY-2837M-00	F - 5	5JW-82151-10	G - 6	5VY-84303-00	F - 14	5VY-Y2410-30-01	E - 4	90109-103A9	F - 2	90119-06114	G - 6
5VY-2837N-00	F - 5	5JJ-82151-30	G - 6	5VY-84303-10	F - 14	5VY-Y2808-00-P0	F - 8	90110-05014	E - 5	90119-09003	C - 9
5VY-2837R-00	F - 6	5JJ-82151-70	G - 6	5VY-84303-20	F - 14	5VY-Y2808-10-P0	F - 8		E - 13	90149-05299	E - 14
5VY-2837V-00	F - 6	5VY-82171-00	G - 6	5VY-84303-30	F - 14	5VY-Y2808-20-P1	F - 8	90110-05018	E - 13	90149-06020	C - 10
5VY-2837W-00	F - 6	5VY-82309-00	G - 3	5VY-84312-00	F - 14	5VY-Y2809-00-P0	F - 8	90110-05112	E - 4	90149-06035	F - 10
5PW-28386-00	F - 7	5VY-82310-00	G - 3	4SV-84314-00	F - 14	5VY-Y2809-10-P1	F - 8	90110-06004	B - 11	90149-06043	E - 9
5VY-2838G-00	D - 8	5VX-82380-00	C - 3	4SV-84347-00	F - 14	5VY-Y2809-20-P1	F - 8		C - 11	90149-06298	D - 9
5VY-2838N-00-P0	F - 5		G - 3	4SV-84350-00	F - 14	5VY-Y283U-00-P0	F - 7	90110-06018	B - 13		D - 12
5VY-2838N-00-P1	F - 5	5VY-82386-00	C - 3	5VY-84359-00	F - 14	5VY-Y283U-10-P1	F - 7		B - 14	90149-06302	D - 13
5VY-2838R-00-P0	F - 6	5JJ-82388-00	G - 5	5VY-84396-00	F - 14	5VY-Y283U-20-P2	F - 7		C - 11		F - 9
5VY-2838R-00-P1	F - 6	5SL-82511-08	G - 6	5GJ-84397-00	F - 14	5VY-Y283V-00-P0	F - 7		D - 3	90149-06304	F - 3
5VY-28391-00	F - 7	5PW-82530-00	G - 5	5SL-84397-00	F - 14	5VY-Y283V-10-P1	F - 7	90110-06019	B - 10	90149-08009	E - 12
5VY-28392-00	F - 7	3GB-82540-01	G - 3	5VY-84710-00	F - 15	5VY-Y283V-20-P2	F - 7	90110-06020	B - 14	90149-10015	D - 5
5VY-2848H-00	F - 7	5VY-8255P-00	G - 6	5PW-84717-00	F - 15	5VY-Y2881-00	F - 5		C - 10	90149-10017	D - 5
5VY-2848K-00	F - 7	5PX-82566-50	G - 5	5VY-84726-00	F - 15	5VY-Y2881-30	F - 5	90110-06026	B - 9	90150-04041	F - 15
5VY-2848L-00	F - 8	5PS-82576-01	G - 5	4HC-84744-00	F - 15	5VY-YK241-30-P0	E - 4	90110-06027	C - 15	90150-05024	F - 5

NUMERICAL INDEX

PART NO.	GRID NO.	PART NO.	GRID NO.	PART NO.	GRID NO.	PART NO.	GRID NO.	PART NO.	GRID NO.	PART NO.	GRID NO.
90151-06014	C - 11	90201-06589	C - 12	90269-07076	D - 10	90387-28003	C - 15	90465-08191	G - 3	91314-08040	E - 2
90153-06029	B - 10	90201-06M30	E - 5	90269-07077	D - 7	90387-28004	C - 15	90467-010A0	F - 4	91317-04025	G - 5
90154-05004	B - 15	90201-06M31	D - 5		F - 7	90387-31003	C - 15	90467-08075	D - 11	91317-05010	E - 4
90154-05012	E - 5	90201-08034	C - 7	90269-08002	D - 13	90401-10012	E - 9	90467-09006	E - 5	91317-05012	F - 5
90154-05013	F - 5	90201-081R9	F - 2	90282-03001	G - 3	90401-10172	E - 14	90467-090A1	E - 14	91317-06012	F - 2
90159-05015	E - 6	90201-08676	E - 13	90338-06007	C - 7		F - 4	90467-11044	B - 11	91317-06016	E - 4
90159-06009	C - 13	90201-086P8	E - 11	90338-06018	D - 6	90401-20145	B - 14	90467-11090	B - 11	91317-06025	E - 14
90159-06056	F - 4	90201-087G2	C - 7		D - 10	90413-07007	E - 5	90467-12003	C - 4		B - 14
90159-06150	F - 3	90201-08M09	E - 13	90338-15004	D - 5	90413-07023	B - 11	90467-120A1	C - 4	91317-06030	B - 12
90160-05006	F - 13	90201-10013	B - 2	90338-23004	D - 5	90430-06014	B - 2	90467-12191	B - 12	91317-06040	B - 9
	F - 14	90201-10021	E - 10	90340-12112	C - 11		B - 10	90467-14015	C - 2	91317-06090	E - 4
90160-05007	F - 5	90201-10029	C - 14	90340-14132	B - 14	90430-06166	C - 9	90467-17128	C - 5	91380-06014	C - 11
90167-05080	D - 6	90201-10054	C - 7	90340-18150	B - 2	90430-08143	C - 11	90467-180A0	C - 5	91401-16012	F - 4
90170-06228	D - 4	90201-10118	E - 14	90340-32004	C - 11	90430-09002	C - 4	90467-18172	C - 5	91492-12010	C - 3
90170-28419	D - 15		F - 4	90387-05017	D - 8	90430-10148	G - 3	90467-200A0	B - 10	91701-06018	F - 4
90176-06055	F - 6	90201-101J1	F - 2	90387-06023	F - 3	90445-08022	D - 10		B - 11	91808-16023	B - 2
90176-06065	B - 11	90201-103U4	G - 3	90387-0603J	D - 8	90445-087K6	D - 11	90468-08104	B - 15	91808-30031	B - 9
90176-10075	B - 2	90201-12575	D - 4	90387-06040	G - 6	90445-11418	B - 11	90468-12069	B - 5	92014-06014	C - 10
90179-05523	E - 5	90201-12790	G - 3	90387-06055	E - 4	90445-19002	F - 2	90480-01333	D - 6	92014-08016	C - 11
	F - 5	90201-146F9	F - 2	90387-06057	D - 13	90446-15386	F - 4	90480-08264	B - 15	92014-08040	C - 7
90179-06M28	C - 6	90201-18013	D - 13		D - 15	90450-22017	B - 12	90480-10542	E - 4	92017-05030	G - 5
90179-08410	C - 6	90201-20016	C - 12	90387-06066	D - 12	90450-32001	B - 10	90480-12005	D - 13	92017-06012	D - 11
90179-10006	B - 2	90201-20017	C - 12	90387-06071	D - 8	90450-35001	B - 11	90480-12010	B - 10	92017-06016	D - 12
90179-10696	D - 5	90201-257H0	D - 2	90387-06087	B - 10	90450-38040	B - 9	90480-12072	D - 7	92017-06025	E - 7
90179-20007	C - 13	90201-257R5	E - 11	90387-0611K	D - 15		B - 11	90480-12314	E - 5	92017-08020	F - 3
90179-22003	D - 2	90201-281U8	D - 15	90387-0614M	B - 12	90450-62001	B - 15	90480-12596	F - 8	92903-06600	D - 10
90179-30691	D - 15	90202-05123	F - 5	90387-061U9	E - 4	90461-10002	G - 5	90480-12607	F - 3	92907-05100	C - 3
90183-04039	G - 5	90202-05187	G - 5	90387-062L2	C - 8	90461-10010	E - 5	90480-13010	B - 13	92907-05600	C - 3
90183-05074	E - 5	90202-30235	D - 15	90387-062M9	D - 11	90462-08225	C - 10	90480-13398	C - 11	92907-06200	F - 4
	F - 5	90208-20001	C - 13	90387-062X0	D - 12	90464-12036	D - 7	90480-14003	D - 15	92907-08600	C - 13
90183-05076	D - 10	90209-25011	C - 15	90387-06372	F - 6	90464-13073	D - 8	90480-14005	D - 5	92990-03100	C - 3
	D - 12	90209-28008	C - 15	90387-063E6	D - 5		G - 6	90480-15363	B - 12	92990-06200	C - 6
90183-050A0	D - 15	90214-10002	F - 2	90387-065J6	D - 7	90464-13077	G - 6	90480-20001	D - 11	93101-12004	D - 4
90183-06053	G - 5	90214-25003	C - 15		E - 5	90464-13249	B - 12	90501-064L1	D - 3	93102-12372	B - 9
90183-060A2	C - 7	90214-25004	C - 15		F - 8	90464-15157	G - 6	90501-12743	F - 3	93102-15212	C - 13
90185-10009	E - 10	90214-28002	D - 2	90387-06697	F - 3	90464-15195	F - 14	90501-230A0	C - 13	93102-40330	D - 2
90185-18167	D - 13	90214-29002	C - 15	90387-066Y6	E - 4		G - 6	90506-18008	F - 2	93106-28043	E - 8
90185-24165	E - 11	90215-30233	D - 2	90387-07717	D - 12	90464-16005	C - 4	90506-20193	F - 4	93106-40013	E - 10
90201-04018	F - 15	90267-32161	D - 7	90387-08005	C - 7	90464-16011	D - 12	90508-164B2	C - 13	93109-17071	D - 12
90201-047A2	G - 5	90269-06001	F - 5	90387-08020	C - 7	90464-16012	D - 13	90508-32020	D - 4		D - 14
90201-05725	F - 15	90269-06008	F - 14	90387-08021	C - 7	90464-16012	D - 13	91314-06014	C - 11	93210-04092	C - 9
90201-057H5	G - 5	90269-06011	D - 10	90387-0804S	D - 4	90464-30003	C - 5	91314-06020	B - 8	93210-06667	B - 10
90201-06016	B - 2	90269-06081	D - 8	90387-1012A	D - 12	90464-30040	C - 4	91314-06025	E - 5		B - 13
90201-06055	B - 10		F - 6		D - 14	90464-47001	F - 14	91314-06035	F - 3	93210-09165	B - 13
90201-06063	E - 4		F - 7	90387-1013U	D - 13	90464-51001	G - 3	91314-06105	B - 2	93210-14003	B - 13
90201-06071	B - 12		F - 15	90387-1211D	D - 4	90465-04020	D - 8	91314-08030	D - 15		C - 9
90201-06074	B - 12	90269-07007	F - 5	90387-25007	C - 15	90465-08013	G - 3		E - 3	93210-15566	B - 14
90201-06431	C - 10	90269-07076	D - 7	90387-25008	D - 2	90465-08028	G - 3		E - 13	93210-16325	C - 11

NUMERICAL INDEX

PART NO.	GRID NO.	PART NO.	GRID NO.	PART NO.	GRID NO.	PART NO.	GRID NO.	PART NO.	GRID NO.	PART NO.	GRID NO.
93210-18397	C - 12	93610-20189	C - 10	95817-06050	C - 9						
93210-22298	B - 13	93900-00030	E - 8	95817-06060	C - 9						
93210-22382	C - 10		E - 10	95817-06070	C - 9						
93210-235A1	B - 10	94112-17071	E - 8	95817-08040	C - 7						
	B - 11	94119-17025	E - 10	95817-08050	C - 9						
93210-25711	F - 11	94580-25078	B - 13	95817-08060	C - 9						
93210-26741	B - 8	94582-10116	E - 11	95827-06016	D - 6						
93210-27370	B - 10	94591-60122	B - 8		D - 7						
	C - 10	94682-05031	E - 11	95827-06030	B - 12						
93210-32172	C - 11	94701-00403	B - 2	97706-04012	F - 12						
93210-357A2	B - 9	95024-06012	B - 2		F - 15						
93210-47675	B - 9		D - 5	97707-50014	D - 8						
93210-49046	B - 11	95024-06025	B - 9	97707-50016	F - 14						
93210-55669	F - 11	95024-10040	D - 5	97707-50020	G - 3						
93210-57001	C - 11	95024-10045	D - 5	97707-50514	G - 3						
93305-20605	C - 15	95027-06008	G - 6	98504-06010	D - 10						
93306-00106	B - 9	95027-06016	G - 3	98507-03016	C - 3						
	D - 3	95027-06020	D - 4	98507-04010	G - 2						
	C - 13		D - 5	98507-05008	C - 3						
93306-00304	E - 8		E - 4	98507-05014	C - 3						
93306-00420	C - 10		G - 2	98507-05016	C - 3						
93306-20124	C - 12	95027-06030	E - 4	98507-05022	G - 2						
93306-20230	E - 10	95027-06040	F - 11	98507-05025	G - 2						
93306-20531	D - 2	95304-06700	D - 4	98507-06012	C - 3						
93306-205A2	C - 15	95307-08600	E - 11	98507-06020	C - 4						
93306-20652	C - 15	95307-08700	F - 4	98707-03016	G - 2						
93306-27208	C - 13	95380-05700	F - 11	98907-05008	E - 5						
93310-232R9	C - 13	95604-06200	F - 3	98907-05014	E - 6						
93315-31502	D - 12	95604-08200	C - 7	99001-07600	C - 13						
93315-31758	D - 14	95607-04100	F - 15	99001-10600	D - 4						
	C - 13	95607-05100	F - 15	99009-10400	C - 14						
93317-11020	D - 4	95607-05200	G - 5	99241-00080	D - 10						
93317-11287	D - 12	95607-06100	G - 2	99244-00080	D - 10						
93317-428U8	E - 10	95607-06200	B - 12	99246-00080	D - 10						
93317-43580	D - 12	95607-08200	E - 13	99480-10018	C - 10						
93317-52865	D - 15		F - 5	99530-08012	B - 14						
93399-99932	E - 10	95607-10200	D - 12	99530-10014	C - 9						
93420-61M07	B - 2		D - 14	99530-10114	B - 3						
93440-07149	B - 2		F - 2		B - 4						
93440-10153	C - 15	95607-14200	D - 14								
93440-28184	C - 15	95617-08625	B - 2								
93440-31187	D - 2	95707-05500	E - 5								
93440-52009	D - 2		F - 15								
93440-62032	F - 3	95707-06500	D - 7								
93501-04011	B - 9	95807-06012	G - 5								
93603-12007	B - 9	95807-08030	E - 13								
93603-17070	C - 10	95814-08030	C - 6								
93605-10108	B - 8	95814-08045	C - 7								
93607-44190											