

PARTS CATALOGUE

YZF-R1'01 **(5JJ8)** EUROPE

YAMAHA
GENUINE
Parts & Accessories

215JJ-300E1



A3

FOREWORD

This Parts Catalogue is related to the parts for the model(s) in the below frame. When you are ordering replacement parts, please refer to this Parts Catalogue and quote both part numbers and part names correctly.

YZF-R1(5JJ8)

1. Modifications or additions which have been made after issue of the Parts Catalogue will be announced in the Yamaha Parts News.
It is advisable that you make necessary corrections to the Parts Catalogue according to the Yamaha Parts News.

2. Abbreviations
The Following abbreviations are used in this Parts Catalogue.

"UR" Use specified parts number.
 "UN" Use as many as needed.
 "AP" Alternate Parts
 "LM" Local Made (Parts need to be ordered locally)
 "F#" Frame No. (Applicable machine No.)

3. Parts, which are to be supplied in an assembly, are listed with a dot(.) in front of the part name as shown below.

EXAMPLE

CARBURETOR ASSY
 .JET, PILOT
 .NOZZLE, MAIN

4. Number of component for assembly
The numeral appearing to the right of each component part indicates the quantity of parts for each assembly unit.

EXAMPLE

PART NO.	DESCRIPTION	Q'TY	REMARKS
2F5-83310-60	FRONT FLASHER LIGHT ASSY	2	
115-83311-60	.BULB (6V-18W)	1	
1M1-83309-60	.REFLECTOR	1	

5. Applicable colors of graphics are represented in the "REMARKS" as shown below.

PART NO.	DESCRIPTION	Q'TY	REMARKS
2N4-24110-00-X5	.FUEL TANK COMP.	2	MXR
3J1-24240-10	.GRAPHIC, FUEL TANK	1	for MXR

6. Applicable Serial No.

Engine Serial No.

Frame Serial No.

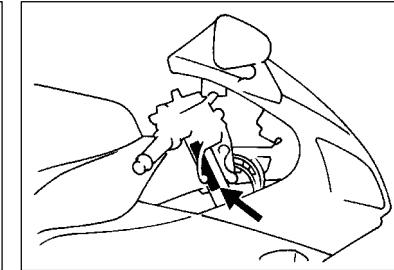
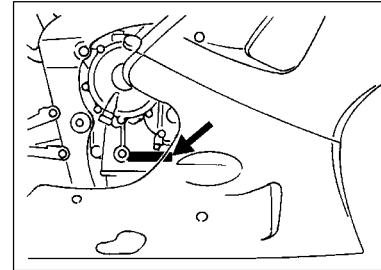

7. Note that the illustrations for reference in funding parts numbers, not to be used for assembling. When assembling, pleas use the applicable service manual.
8. The asterisk (*) before a reference number indicates modification items after the first edition.

MODEL LABEL

(1) A label called "Model Label" is affixed in the location as indicated in (3) below.
When using this parts catalogue, please be sure to cross-refer the "model code – production code No." in the catalogue to the "model code – production code No." indicated on the Model Label affixed onto the product concerned.

(2) "Model Label" Indication

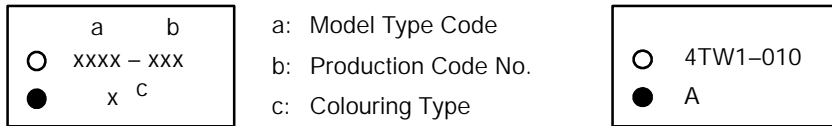

(3) Model Label Affixing Location

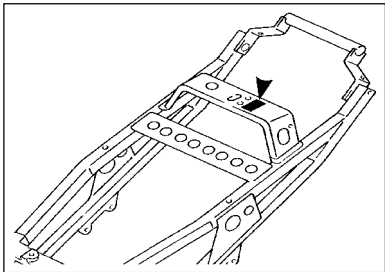

(4) Model Code – Production Code Number of Model Listed in This Parts Catalog

Model Code	Production Code No.	Country (destination)	Model Code	Production Code No.	Country (destination)	
5JJ8	010	ITALY				
	020	AUSTRIA				
	030	BELGIUM				
	040	SWITZWRLAND				
	060		DENMARK			
			FINLAND			
			NORWAY			
	080	ENGLAND				
	090	GREECE				
	100	HOLLAND				
	101	HOLLAND				
	110	PORTUGAL				
120	SWEDEN					

(5) Colouring Information

Colouring type code	Colour code	Colour Name	Abbreviation
A	0121	VIVID RED COCKTAIL 1	VRC1
B	0564	DEEP PURPLISH BLUE METALLIC C	DPBMC

FIG. 1 CYLINDER

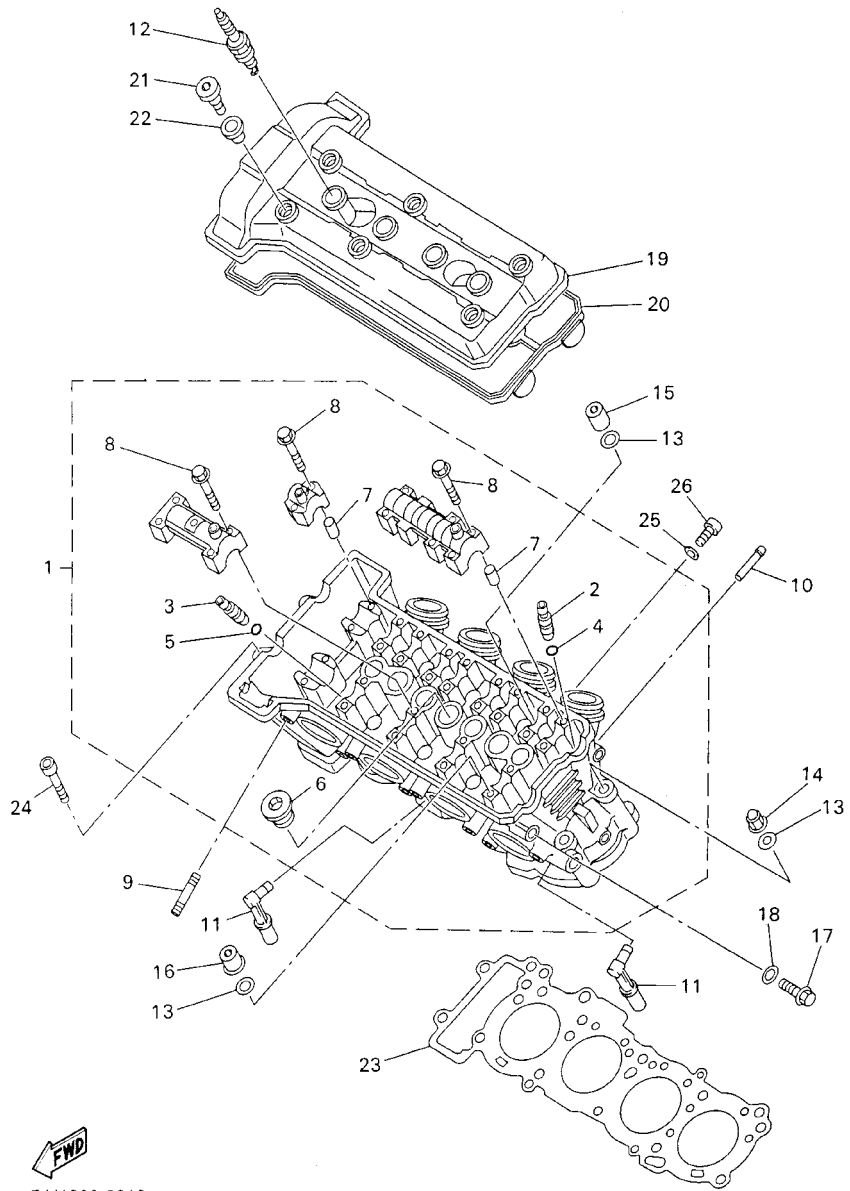

REF. NO.	PART NO.	DESCRIPTION	5JJ8				REMARKS
1	5JJ-11102-00	CYLINDER HEAD ASSY	1				
2	3TJ-11133-10	.GUIDE, INTAKE VALVE	12				
3	1WG-11133-11	.GUIDE, INTAKE VALVE	8				
4	93440-07149	.CIRCLIP	12				
5	93440-10153	.CIRCLIP	8				
6	90340-27001	.PLUG, STRAIGHT SCREW	1				
7	91808-16023	.PIN, DOWEL	12				
8	90105-06384	.BOLT, WASHER BASED	28				
9	95617-08625	BOLT, STUD	8				
10	1AE-13582-00	PIPE	1				
11	5JJ-14871-00	PIPE 1	4				
12	NGK-CR9E-PK10	PLUG, SPARK (NGKR CR9E)	4				UR
13	90201-10013	WASHER, PLATE	10				
14	90176-10075	NUT, CROWN	2				
15	90179-10683	NUT	3				
16	90179-10693	NUT	5				
17	95027-06012	BOLT, FLANGE	1				
18	90430-06014	GASKET	1				
19	4XV-11191-00	COVER, CYLINDER HEAD 1	1				
20	4XV-11193-00	GASKET, HEAD COVER 1	1				
21	90109-066F0	BOLT	6				
22	4KG-1111G-00	RUBBER, MOUNT 1	6				
23	4XV-11181-00	GASKET, CYLINDER HEAD 1	1				
24	91317-06060	BOLT	2				
25	90430-06014	GASKET	3				
26	91317-06012	BOLT	3				

FWD

5JJ1300-0010

FIG. 2 CRANKSHAFT. PISTON

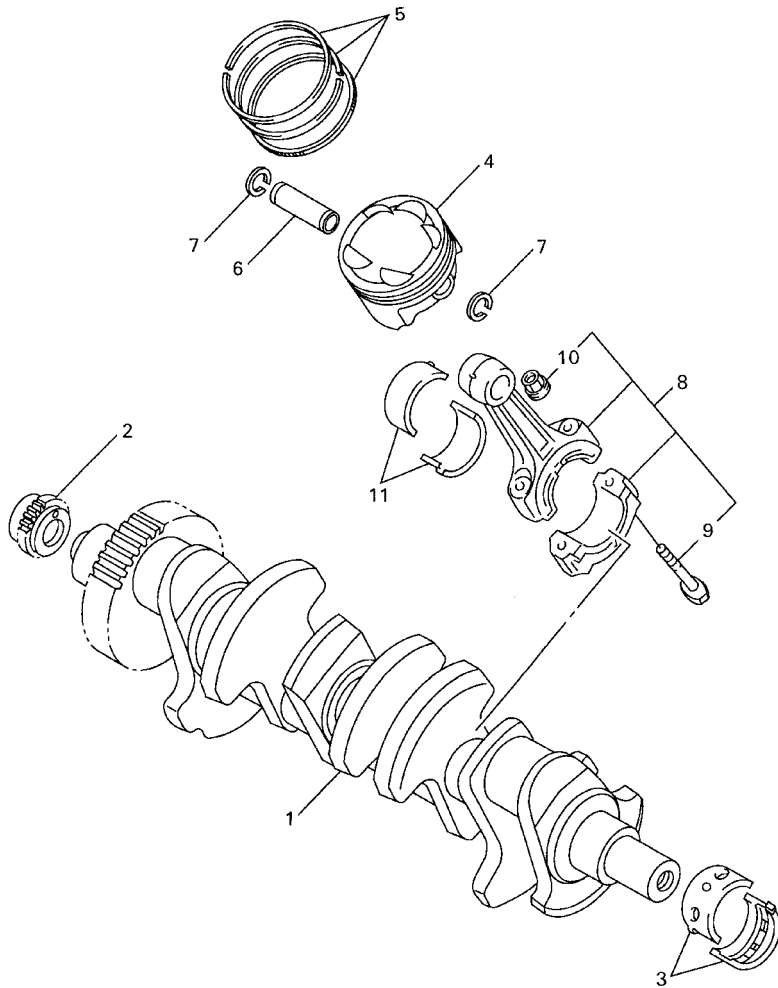

4XV352-8020

REF. NO.	PART NO.	DESCRIPTION	5,1,18				REMARKS
1	4XV-11411-00	CRANKSHAFT	1				
2	4XV-11549-00	SPROCKET, CAM CHAIN	1				
3	3GM-11416-00	PLANE BEARING, CRANKSHAFT 1	10				UR BLUE
	3GM-11416-10	PLANE BEARING, CRANKSHAFT 1	10				UR BLACK
	3GM-11416-20	PLANE BEARING, CRANKSHAFT 1	10				UR BROWN
	3GM-11416-A0	PLANE BEARING, CRANKSHAFT 1	10				UR WHITE
	3GM-11416-B0	PLANE BEARING, CRANKSHAFT 1	10				UR PURPLE
4	4XV-11631-00	PISTON (STD)	4				
5	4XV-11603-00	PISTON RING SET (STD)	4				
6	4XV-11633-00	PIN, PISTON	4				
7	90468-12069	CLIP	8				
8	4XV-11650-00	CONNECTING ROD ASSY	4				
9	4XV-11654-00	.BOLT, CONNECTING ROD	2				
10	90179-08327	.NUT	2				
11	3GM-11656-00	PLANE BEARING, CONNECTING ROD	8				UR BLUE
	3GM-11656-10	PLANE BEARING, CONNECTING ROD	8				UR BLACK
	3GM-11656-A0	PLANE BEARING, CONNECTING ROD	8				UR WHITE
	3GM-11656-B0	PLANE BEARING, CONNECTING ROD	8				UR PURPLE

FIG. 3 VALVE

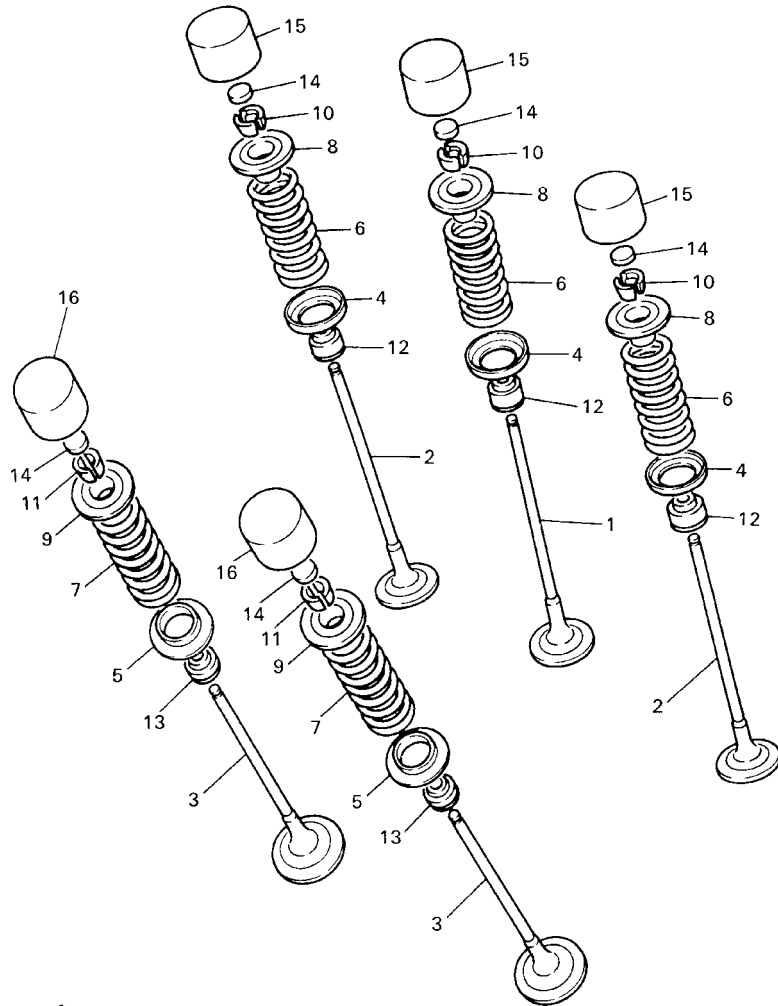

4XV352-8030

REF. NO.	PART NO.	DESCRIPTION	5JJ8				REMARKS
1	4XV-12111-00	VALVE, INTAKE	4				
2	4XV-12112-00	VALVE, INTAKE 2	8				
3	5JJ-12121-00	VALVE, EXHAUST	8				
4	1HX-12116-00	SEAT, VALVE SPRING	12				
5	3GM-12126-00	SEAT, VALVE SPRING 2	8				
6	4XV-12113-00	SPRING, VALVE INNER	12				
7	4XV-12114-00	SPRING, VALVE OUTER	8				
8	1HX-12117-00	RETAINER, VALVE SPRING	12				
9	1WG-12117-00	RETAINER, VALVE SPRING	8				
10	1HX-12118-00	COTTER, VALVE	24				
11	1WG-12118-00	COTTER, VALVE	16				
12	4TV-12119-00	SEAL, VALVE STEM	12				
13	4SV-12119-00	SEAL, VALVE STEM	8				
14	1HX-12168-00	PAD, ADJUSTING 2 (1.20)	20				UR
	1HX-12168-20	PAD, ADJUSTING 2 (1.25)	20				UR
	1HX-12168-40	PAD, ADJUSTING 2 (1.30)	20				UR
	1HX-12168-60	PAD, ADJUSTING 2 (1.35)	20				UR
	1HX-12168-80	PAD, ADJUSTING 2 (1.40)	20				UR
	1HX-12168-A0	PAD, ADJUSTING 2 (1.45)	20				UR
	1HX-12168-F0	PAD, ADJUSTING 2 (1.50)	20				UR
	1HX-12168-H1	PAD, ADJUSTING 2 (1.55)	20				UR
	1HX-12168-K1	PAD, ADJUSTING 2 (1.60)	20				UR
	1HX-12168-M1	PAD, ADJUSTING 2 (1.65)	20				UR
	1HX-12168-R1	PAD, ADJUSTING 2 (1.70)	20				UR
	1HX-12168-U1	PAD, ADJUSTING 2 (1.75)	20				UR
	1HX-12168-W1	PAD, ADJUSTING 2 (1.80)	20				UR
	1HX-12168-Y1	PAD, ADJUSTING 2 (1.85)	20				UR

FIG. 3 VALVE

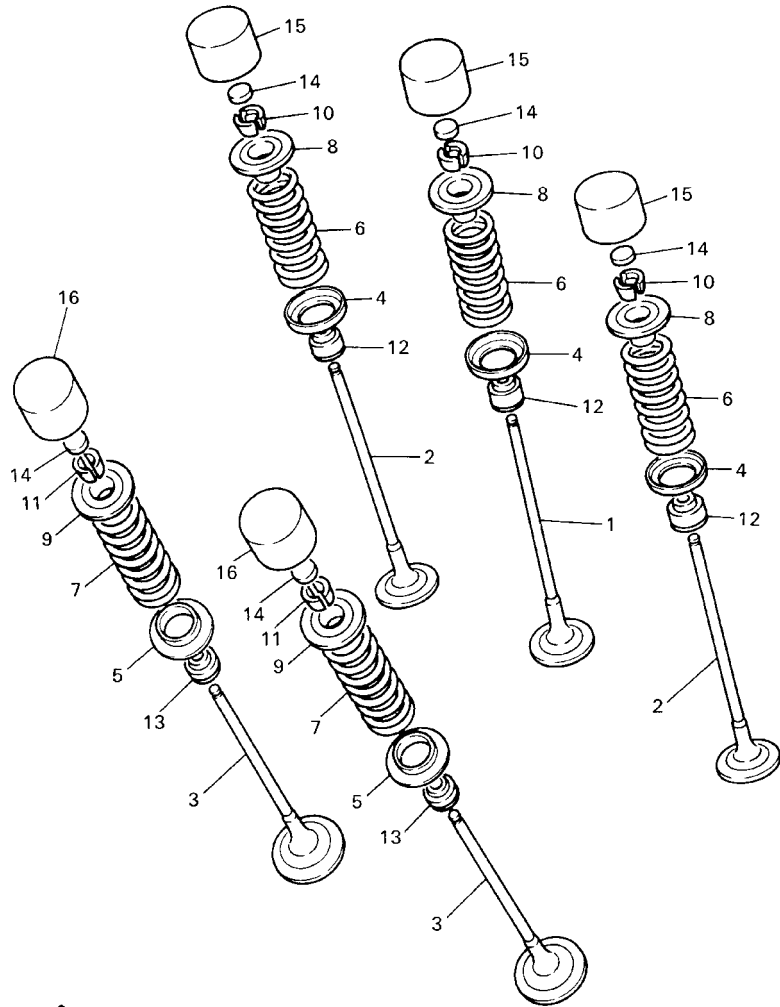

4XV352-8030

REF. NO.	PART NO.	DESCRIPTION	5,118				REMARKS
14	1HX-12169-11	PAD, ADJUSTING 2 (1.90)	20				UR
	1HX-12169-31	PAD, ADJUSTING 2 (1.95)	20				UR
	1HX-12169-50	PAD, ADJUSTING 2 (2.00)	20				UR
	1HX-12169-70	PAD, ADJUSTING 2 (2.05)	20				UR
	1HX-12169-90	PAD, ADJUSTING 2 (2.10)	20				UR
	1HX-12169-E0	PAD, ADJUSTING 2 (2.15)	20				UR
	1HX-12169-G0	PAD, ADJUSTING 2 (2.20)	20				UR
	1HX-12169-J0	PAD, ADJUSTING 2 (2.25)	20				UR
	1HX-12169-L0	PAD, ADJUSTING 2 (2.30)	20				UR
	1HX-12169-N0	PAD, ADJUSTING 2 (2.35)	20				UR
	1HX-12169-T0	PAD, ADJUSTING 2 (2.40)	20				UR
15	3LN-12153-20	LIFTER, VALVE	12				UR BLUE
	3LN-12153-09	LIFTER, VALVE (O/S)	12				UR GREEN
16	3FV-12153-20	LIFTER, VALVE	8				UR BLUE
	3FV-12153-09	LIFTER, VALVE (O/S)	8				UR GREEN

FIG. 4 CAMSHAFT. CHAIN

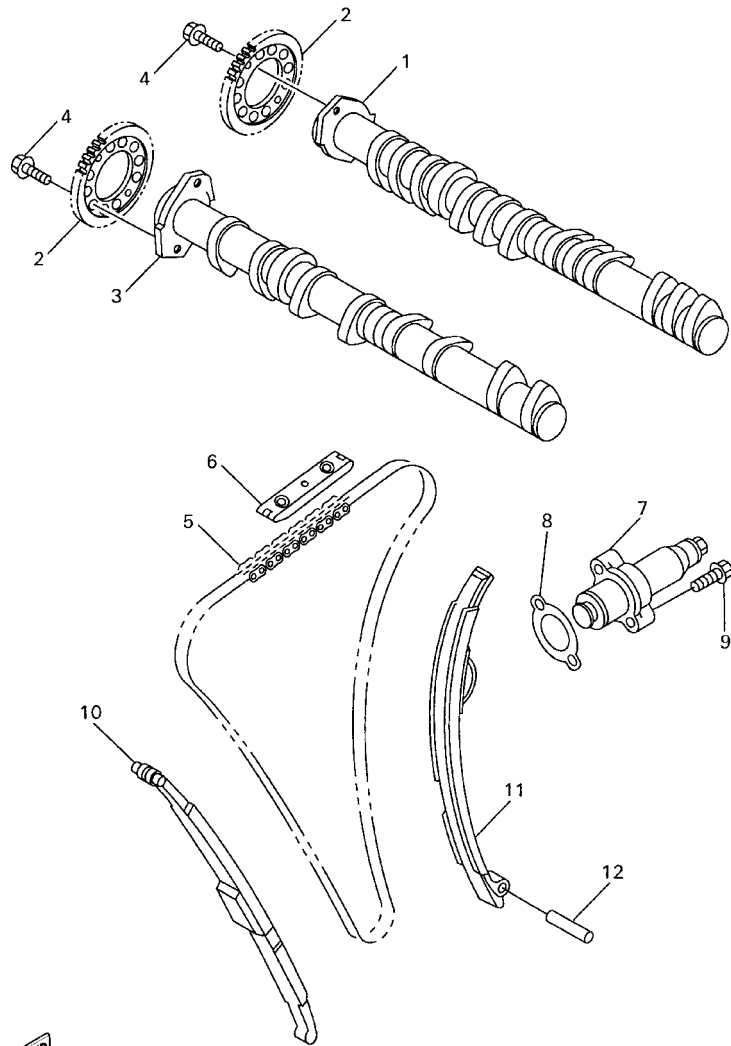

4XV352-8040

REF. NO.	PART NO.	DESCRIPTION	5JJ8				REMARKS
1	5JJ-12171-00	CAMSHAFT 1	1				
2	4XV-12176-00	SPROCKET, CAM CHAIN	2				
3	5JJ-12181-00	CAMSHAFT 2	1				
4	90105-07342	BOLT, WASHER BASED	4				
5	94591-49130	CHAIN	1				
6	5BE-12241-00	GUIDE, STOPPER 2	1				
7	4XV-12210-00	TENSIONER ASSY, CAM CHAIN	1				
8	4FM-12213-00	GASKET, TENSIONER CASE	1				
9	95027-06025	BOLT, FLANGE	2				
10	4XV-12251-00	DAMPER, CHAIN 1	1				
11	4XV-12252-00	DAMPER, CHAIN 2	1				
12	93607-44190	PIN, DOWEL	1				

FIG. 5 WATER PUMP

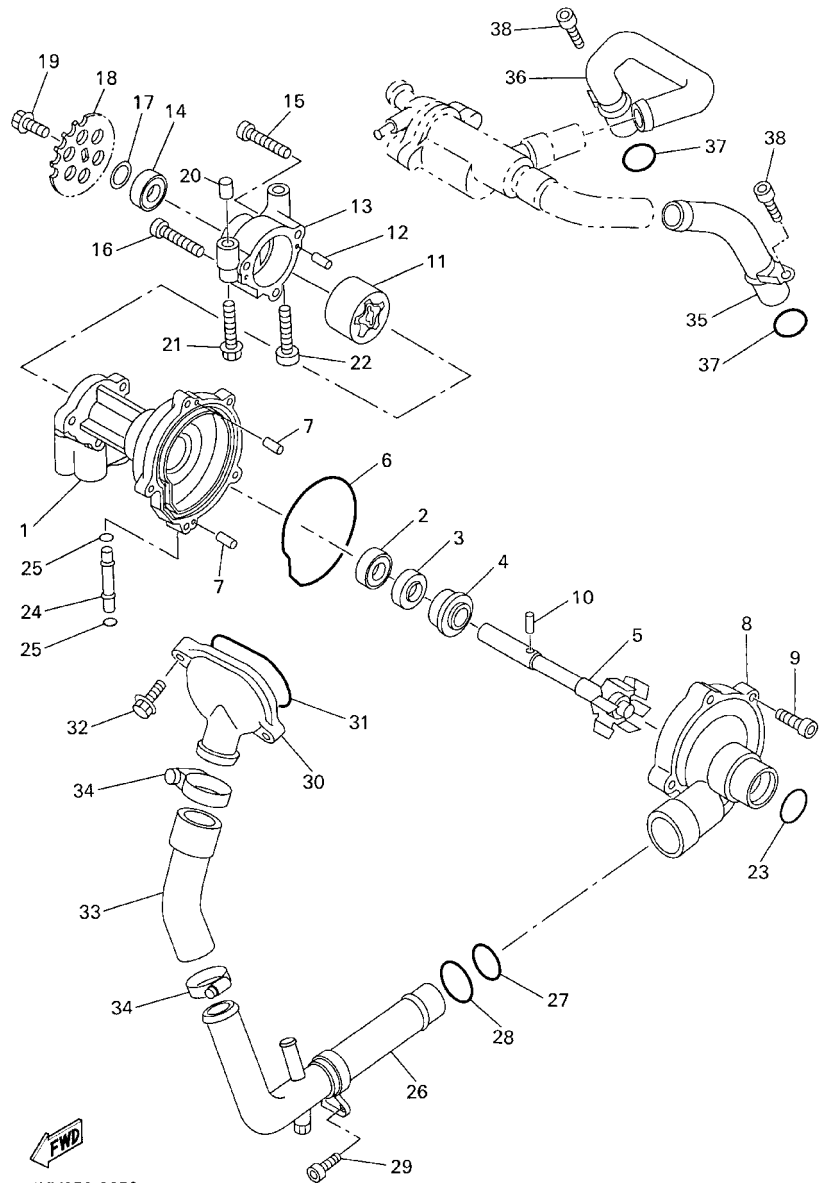

4XV352-8050

REF. NO.	PART NO.	DESCRIPTION	5JJ8				REMARKS
1	4XV-12421-00	HOUSING, WATER PUMP	1				
2	93306-00106	BEARING	1				
3	93102-12372	OIL SEAL	1				
4	11H-12438-00	SEAL, MECHANICAL	1				
5	4XV-12450-00	IMPELLER SHAFT ASSY	1				
6	4XV-12439-00	O-RING	1				
7	93604-10011	PIN, DOWEL	2				
8	4XV-12422-00	COVER, HOUSING	1				
9	91317-06025	BOLT	5				
10	93603-17070	PIN, DOWEL	1				
11	4XV-13310-00	ROTOR ASSY 1	1				
12	93603-12007	PIN, DOWEL	2				
13	4XV-13336-00	HOUSING, ROTOR	1				
14	93306-00106	BEARING	1				
15	91317-06035	BOLT	2				
16	91317-06040	BOLT	1				
17	90201-12541	WASHER, PLATE	1				
18	4XV-13355-00	SPROCKET, DRIVEN	1				
19	90105-06154	BOLT, WASHER BASED	1				
20	91808-30031	PIN, DOWEL	1				
21	95817-06045	BOLT, FLANGE	1				
22	91317-06045	BOLT	1				
23	93210-357A2	O-RING	1				
24	4XV-12485-00	PIPE 5	1				
25	93210-06667	O-RING	2				
26	5JJ-12481-00	PIPE 1	1				
27	93210-235A1	O-RING	1				

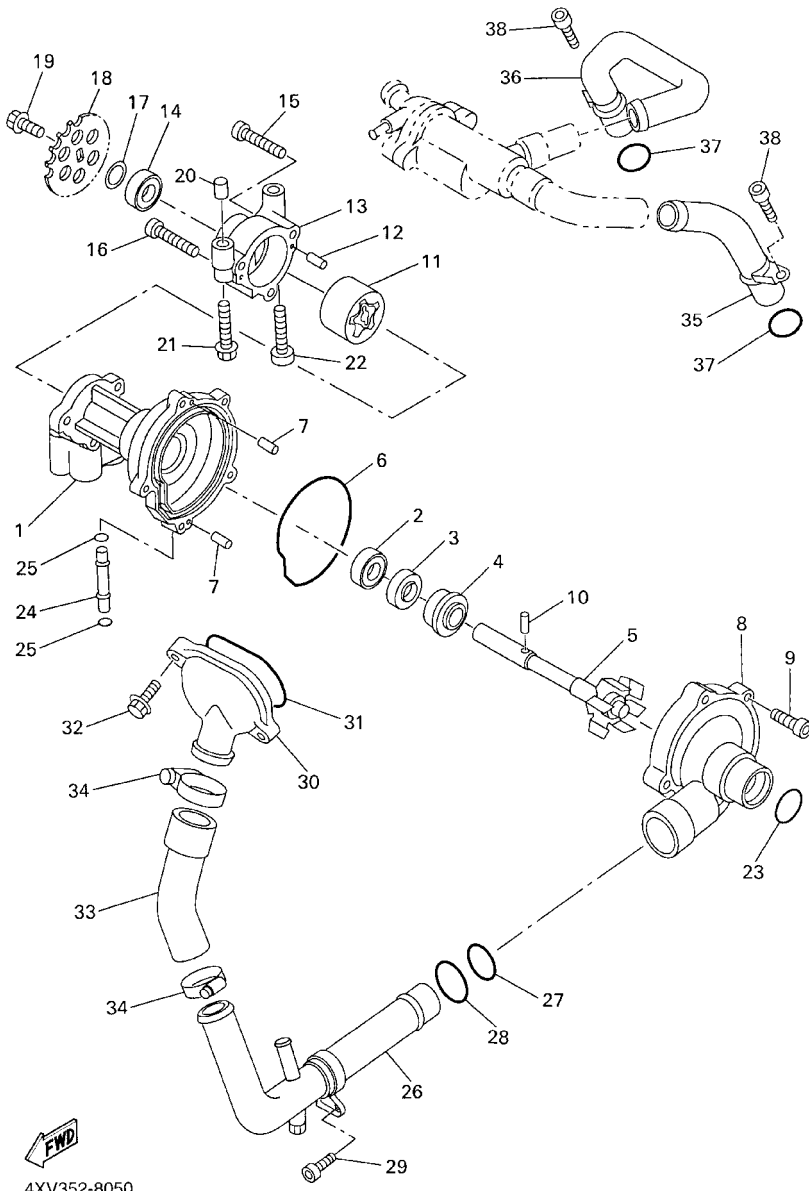

4XV352-8050

FIG. 5 WATER PUMP

REF. NO.	PART NO.	DESCRIPTION	5JJ8				REMARKS
28	93210-27370	O-RING	1				
29	90110-06226	BOLT, HEXAGON SOCKET HEAD	1				
30	5JJ-12469-00	JOINT 1	1				
31	93210-47675	O-RING	1				
32	95027-06020	BOLT, FLANGE	2				
33	5JJ-12576-00	HOSE 1	1				
34	90450-38040	HOSE CLAMP ASSY	2				
35	4XV-12482-00	PIPE 2	1				
36	4XV-12483-00	PIPE 3	1				
37	93210-18417	O-RING	2				
38	91317-06016	BOLT	2				

FIG. 6 RADIATOR. HOSE

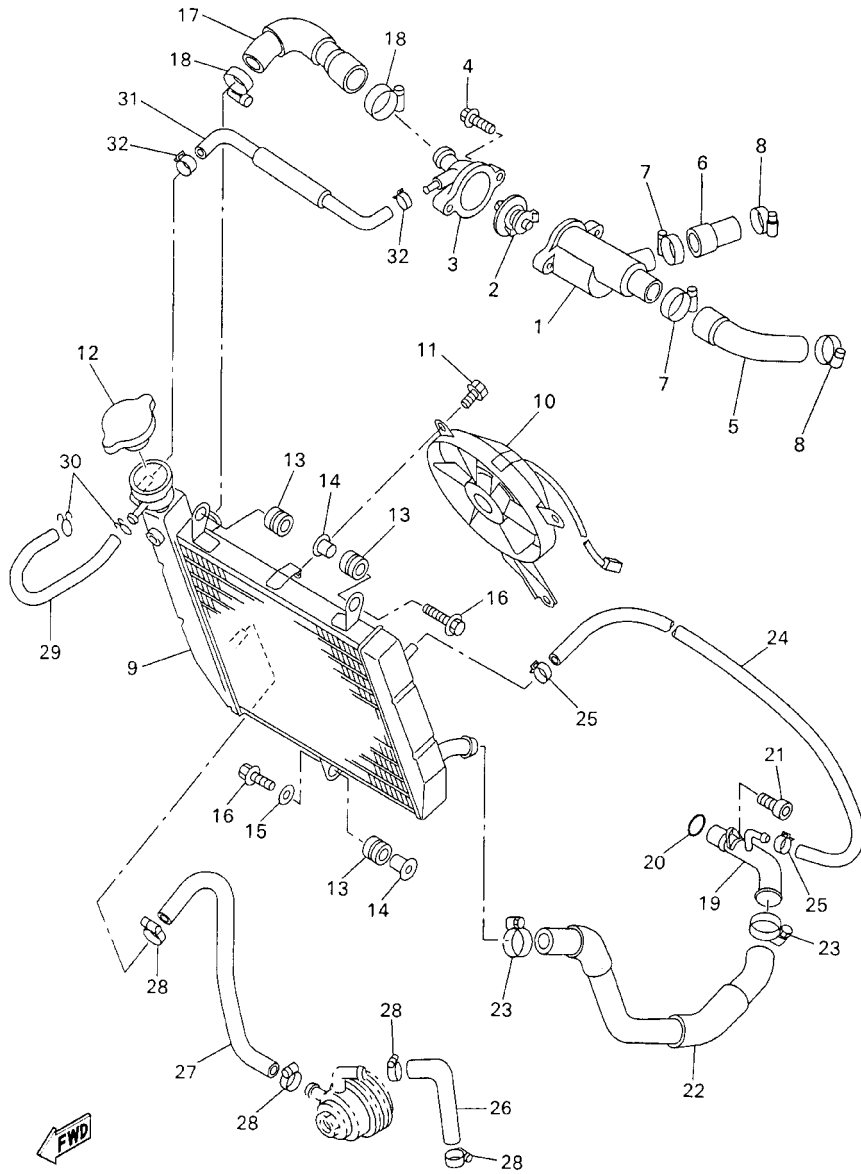

REF. NO.	PART NO.	DESCRIPTION	5JJ8				REMARKS
28	90450-22017	HOSE CLAMP ASSY	4				
29	90445-09074	HOSE (L130)	1				
30	90467-08003	CLIP	2				
31	4XV-12552-00	HOSE 8	1				
32	90467-11090	CLIP	2				

FIG. 8 OIL CLEANER

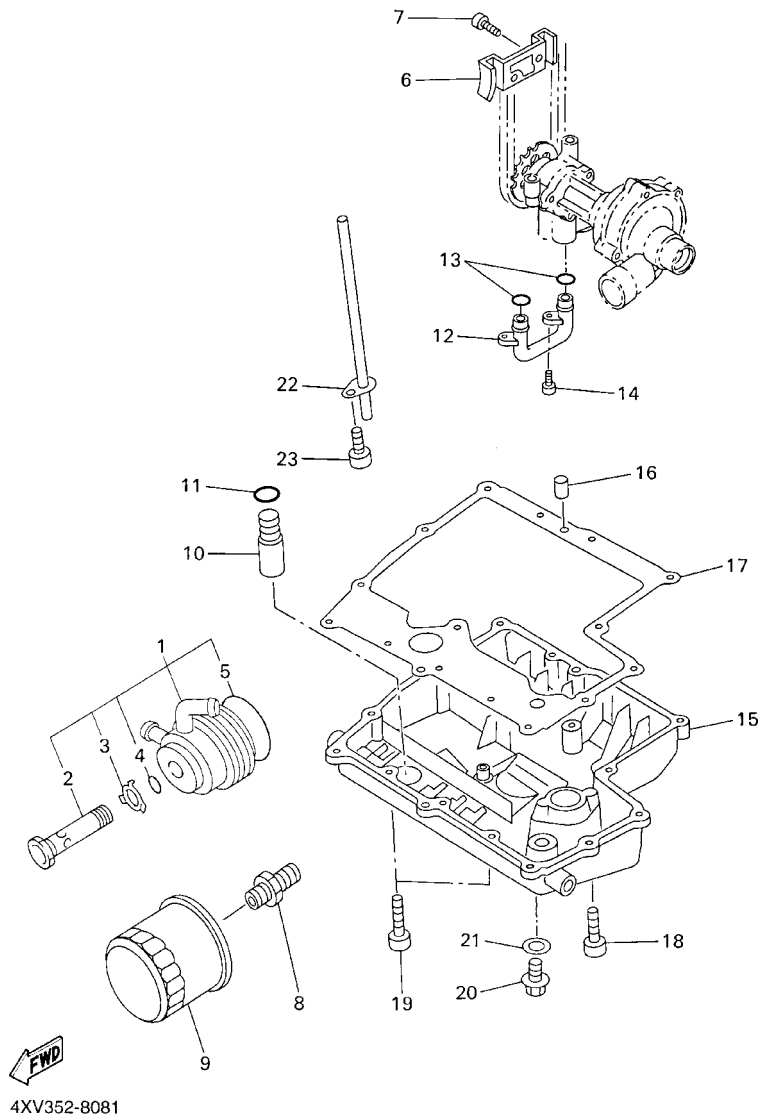

REF. NO.	PART NO.	DESCRIPTION	5JJ8				REMARKS
1	5JJ-13470-00	OIL COOLER ASSY	1				
2	4XV-12822-00	.BOLT, UNION	1				
3	4XV-13473-00	.O-RING	1				
4	4XV-13318-00	.WASHER	1				
5	4XV-13475-00	.GASKET	1				
6	4XV-13898-00	HOLDER	1				
7	91317-06012	BOLT	1				
8	90401-20145	BOLT, UNION	1				
9	5GH-13440-00	ELEMENT ASSY, OIL CLEANER	1				
10	4XV-13490-00	RELIEF VALVE ASSY	1				
11	93210-15566	O-RING	1				
12	4XV-13416-00	PIPE, OIL 1	1				
13	93210-14579	O-RING	2				
14	91317-06012	BOLT	2				
15	4XV-13417-01	COVER, STRAINER	1				
16	99530-08012	PIN, DOWEL	2				
17	4XV-13414-00	GASKET, STRAINER COVER	1				
18	91317-06025	BOLT	13				
19	90110-06225	BOLT, HEXAGON SOCKET HEAD	2				
20	90340-14132	PLUG, STRAIGHT SCREW	1				
21	214-11198-01	GASKET	1				
22	5JJ-13161-00	PIPE, DELIVERY 1	1				
23	91317-06012	BOLT	1				

FIG. 9 INTAKE

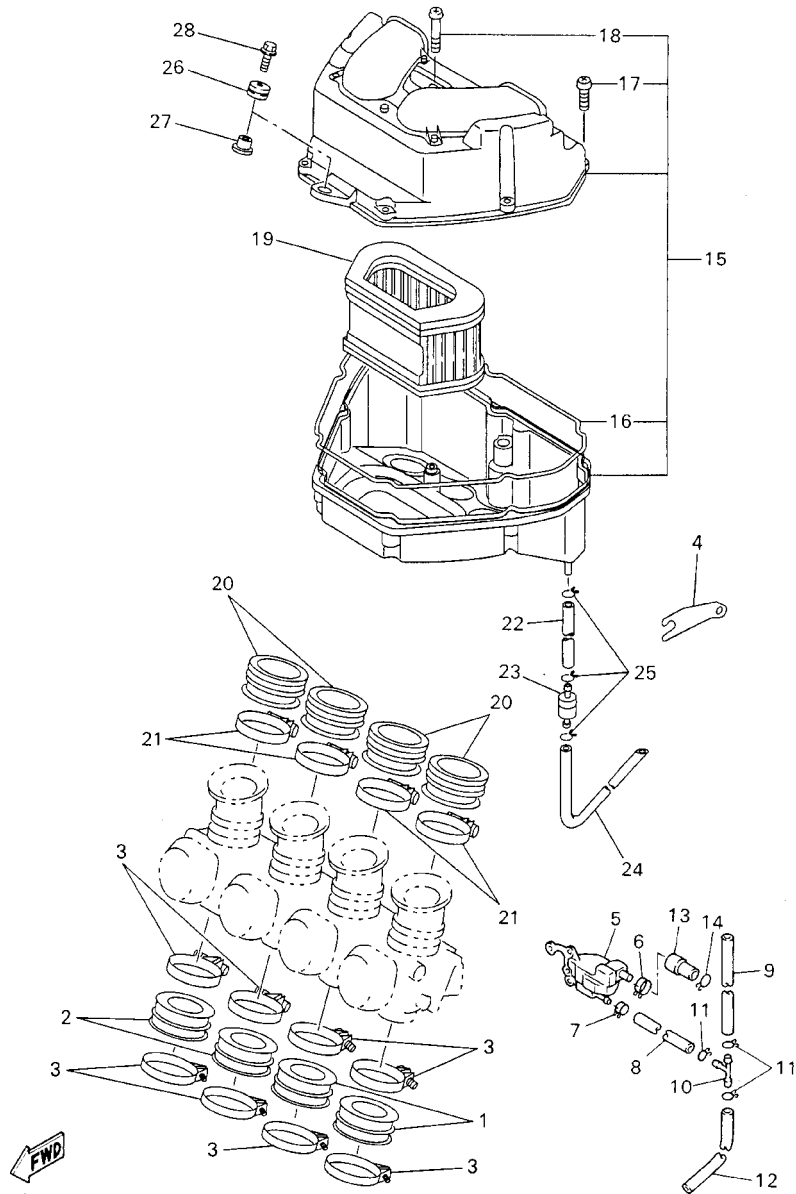

5JJ1300-0090

REF. NO.	PART NO.	DESCRIPTION	5JJ8				REMARKS
1	4XV-13597-00	JOINT, CARBURETOR 3	2				
2	4XV-13598-00	JOINT, CARBURETOR 4	2				
3	90450-57044	HOSE CLAMP ASSY	8				
4	5JJ-14414-00	STAY 2	1				
5	5JJ-1446A-00	SURGE TANK ASSY	1				
6	90467-16098	CLIP	1				
7	90467-11090	CLIP	1				
8	90445-11730	HOSE (L280)	1				
9	90445-10143	HOSE	1				
10	90413-07007	WAY 3	1				
11	90467-10041	CLIP	3				
12	90445-117K0	HOSE (L590)	1				
13	5JJ-14294-00	HOSE	1				
14	90467-13042	CLIP	1				
15	5JJ-14401-00	AIR CLEANER CASE ASSY	1				
16	4XV-14452-00	.SEAL	1				
17	98507-05025	.SCREW, PAN HEAD	7				
18	98507-05045	.SCREW, PAN HEAD	1				
19	4XV-14451-00	ELEMENT, AIR CLEANER	1				
20	5JJ-14453-00	JOINT, AIR CLEANER 1	4				
21	90450-75083	HOSE CLAMP ASSY	4				
22	90445-11452	HOSE (L125)	1				
23	4X7-2149Y-00	FILTER ASSY	1				
24	90445-11013	HOSE (L410)	1				
25	90467-10041	CLIP	3				
26	90480-12314	GROMMET	1				
27	90387-065J6	COLLAR	1				

FIG. 10 AIR INDUCTION SYSTEM

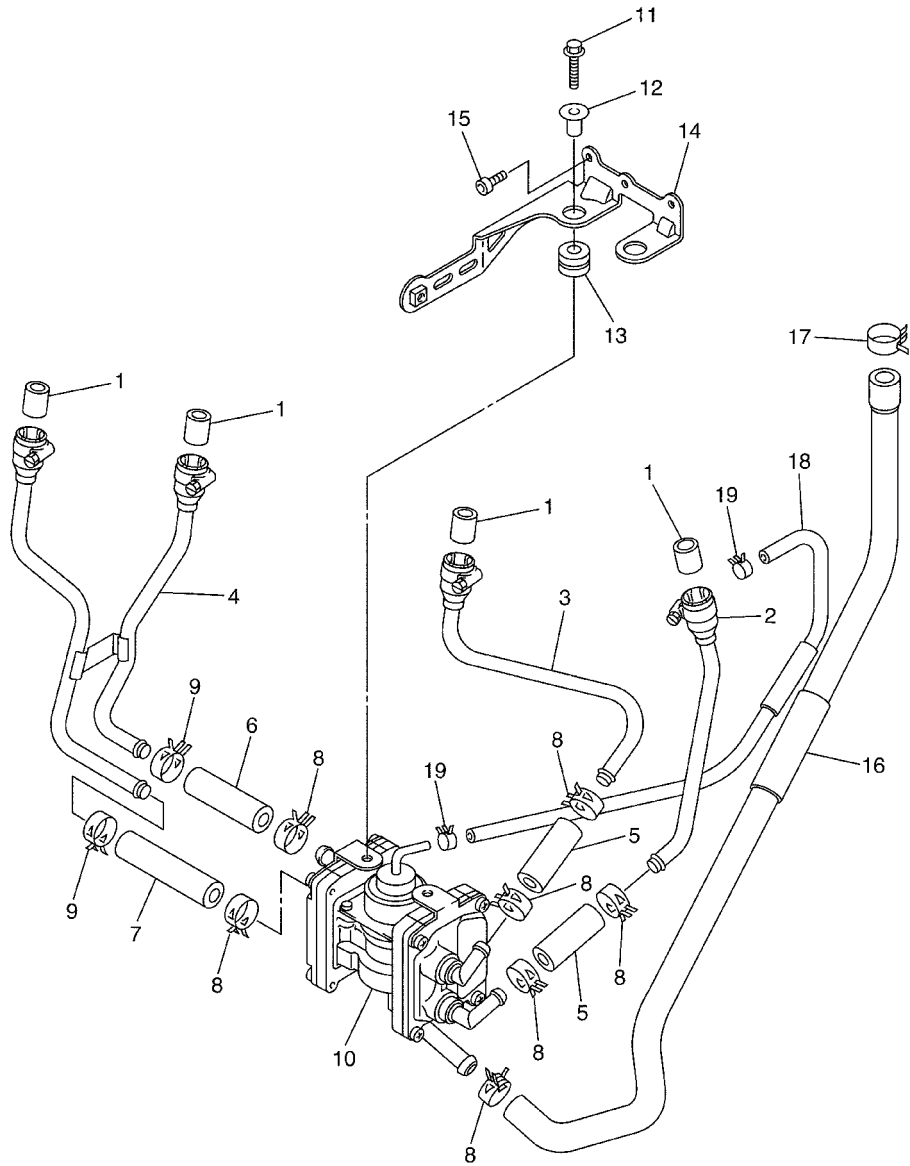

REF. NO.	PART NO.	DESCRIPTION	5JJ8				REMARKS
1	4KM-14714-01	GASKET, MUFFLER	4				
2	5JJ-14872-00	PIPE 2	1				
3	5JJ-14873-00	PIPE 3	1				
4	5JJ-14874-00	PIPE 4	1				
5	5JJ-14882-00	HOSE, BEND 2	2				
6	5JJ-14883-00	HOSE, BEND 3	1				
7	5JJ-14886-00	HOSE, BEND 6	1				
8	90467-15054	CLIP	7				
9	90467-15001	CLIP	2				
10	5JJ-14803-00	AIR INDUCTION SYSTEM ASSY	1				
11	95827-06020	BOLT, FLANGE	2				
12	90387-07391	COLLAR	2				
13	90480-15316	GROMMET	2				
14	5JJ-14867-00	BRACKET	1				
15	91317-06012	BOLT	3				
16	5JJ-14881-00	HOSE, BEND 1	1				
17	90467-17089	CLIP	1				
18	5JJ-14884-00	HOSE, BEND 4	1				
19	90467-08092	CLIP	2				



5JJ1300-0100

FIG. 11 CARBURETOR

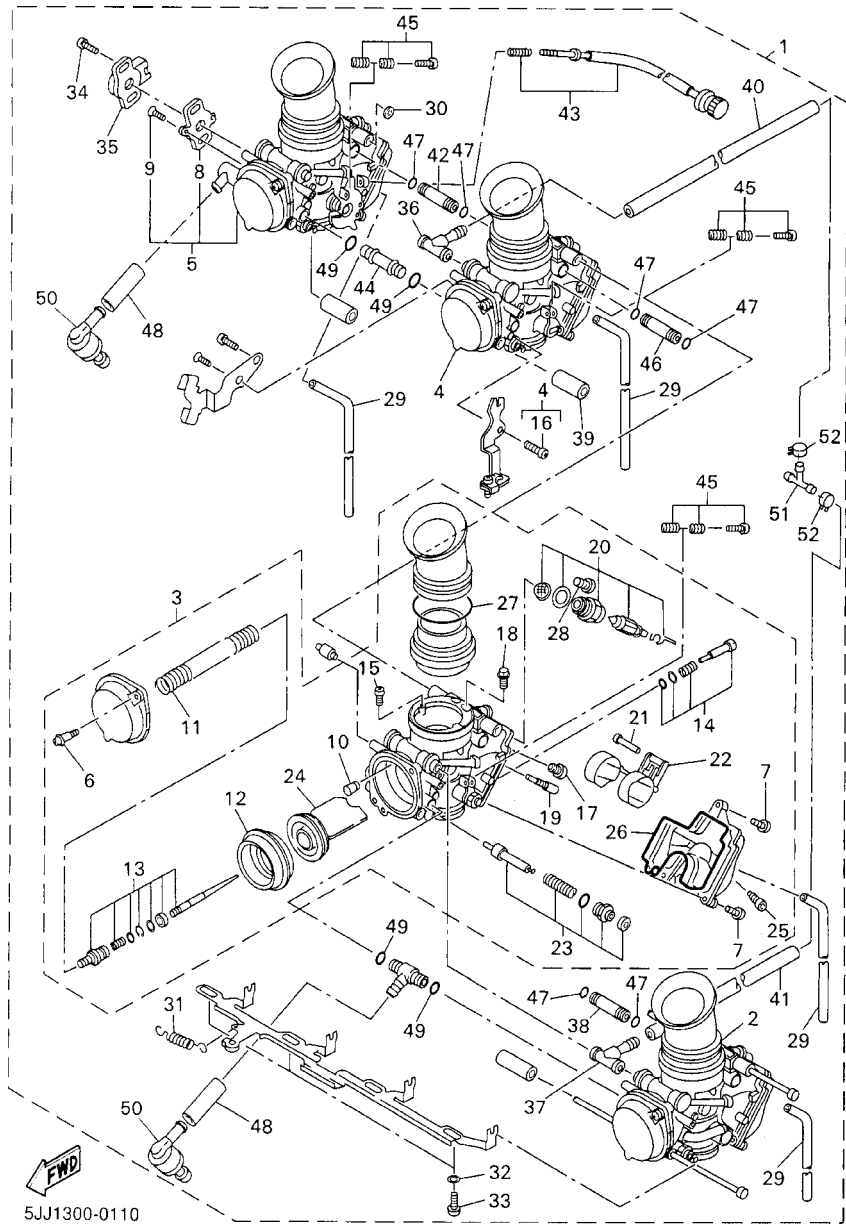

5JJ1300-0110

REF. NO.	PART NO.	DESCRIPTION	5JJ8				REMARKS
1	5JJ-14900-00	CARBURETOR ASSY	1				
2	5JJ-14901-00	..CARBURETOR ASSY 1	1				
3	5JJ-14902-00	..CARBURETOR ASSY 2	1				
4	5JJ-14903-00	..CARBURETOR ASSY 3	1				
5	5JJ-14904-00	..CARBURETOR ASSY 4	1				
6	4KM-14216-00	..SCREW	2				
7	98507-05012	..SCREW, PAN HEAD	3				
8	4KG-14995-00	..BRACKET	1				
9	98707-04008	..SCREW, FLAT HEAD	2				
10	4SV-14968-00	..CAP	1				
11	4SV-14933-00	..SPRING, DIAPHRAGM	1				
12	4SV-24411-00	..DIAPHRAGM	1				
13	4XV-1490J-00	..NEEDLE SET	1				
14	4SV-14105-00	..PILOT SCREW SET	1				
15	4SV-14216-00	..SCREW	2				
16	98507-05010	..SCREW, PAN HEAD	1				
17	3G2-14231-26	..JET, MAIN (#130)	1				
18	8CC-14232-24	..JET, AIR (#120)	1				
19	4KM-14142-15	..JET, PILOT (# 15)	1				
20	4KM-14107-15	..NEEDLE VALVE SET	1				
21	620-14186-00	..PIN, FLOAT	1				
22	4SV-14985-00	..FLOAT	1				
23	4SV-1410A-00	..STARTER SET	1				
24	4SV-14112-00	..VALVE, THROTTLE 1	1				
25	4KP-14191-00	..PLUG, DRAIN	1				
26	4XV-14562-00	..O-RING	1				
27	4XV-14275-00	..SPRING	1				

FIG. 11 CARBURETOR

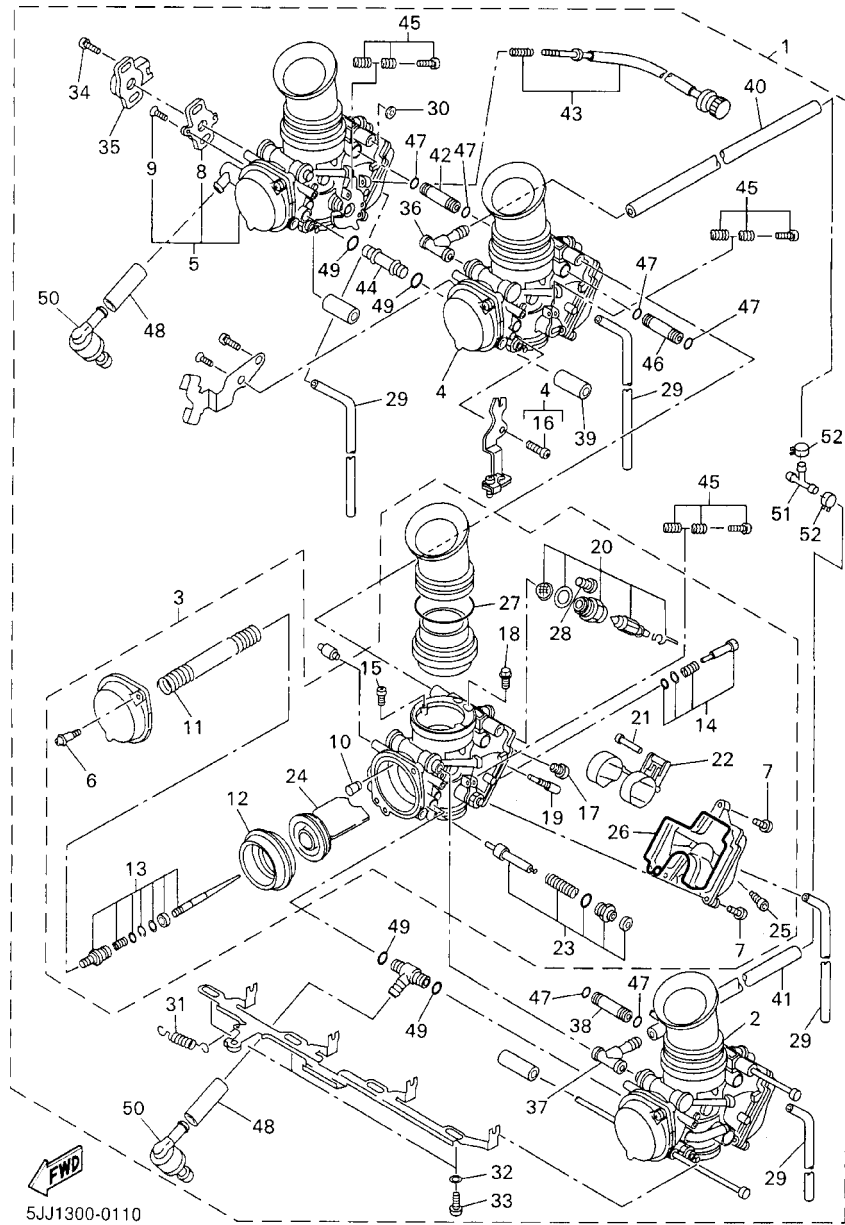

5JJ1300-0110

REF. NO.	PART NO.	DESCRIPTION	5JJ8				REMARKS
28	1FN-14565-00	..SCREW	1				
29	3JE-14197-00	.PIPE	4				
30	28V-14952-00	.WASHER	1				
31	4SV-14935-00	.SPRING	1				
32	4NK-14327-00	.PACKING	3				
33	4XV-24453-00	.SCREW	3				
34	4KM-24453-00	.SCREW	2				
35	4SV-85885-00	.THROTTLE POSITION SENSOR ASSY	1				
36	4SV-14987-00	.HOSE	1				
37	4XV-90445-00	.HOSE	1				
38	4XV-14149-30	.PIPE	1				
39	4XV-14149-60	.PIPE	1				
40	4YW-14987-00	.HOSE	1				
41	5JJ-14987-00	.HOSE	1				
42	4XV-14149-40	.PIPE	1				
43	4XV-14103-00	.THROTTLE SCREW SET	1				
44	4XV-14149-90	.PIPE	1				
45	3EN-1490K-00	.STOP SCREW SET	3				
46	4XV-14149-70	.PIPE	1				
47	36Y-14147-00	.O-RING	6				
48	3LN-14348-00	.PIPE 1	2				
49	3LN-1416A-00	.O-RING	4				
50	3LN-24515-00	.NET, FILTER 2	2				
51	90413-10016	.WAY 3	1				
52	90467-11090	.CLIP	2				

FIG. 12 EXHAUST

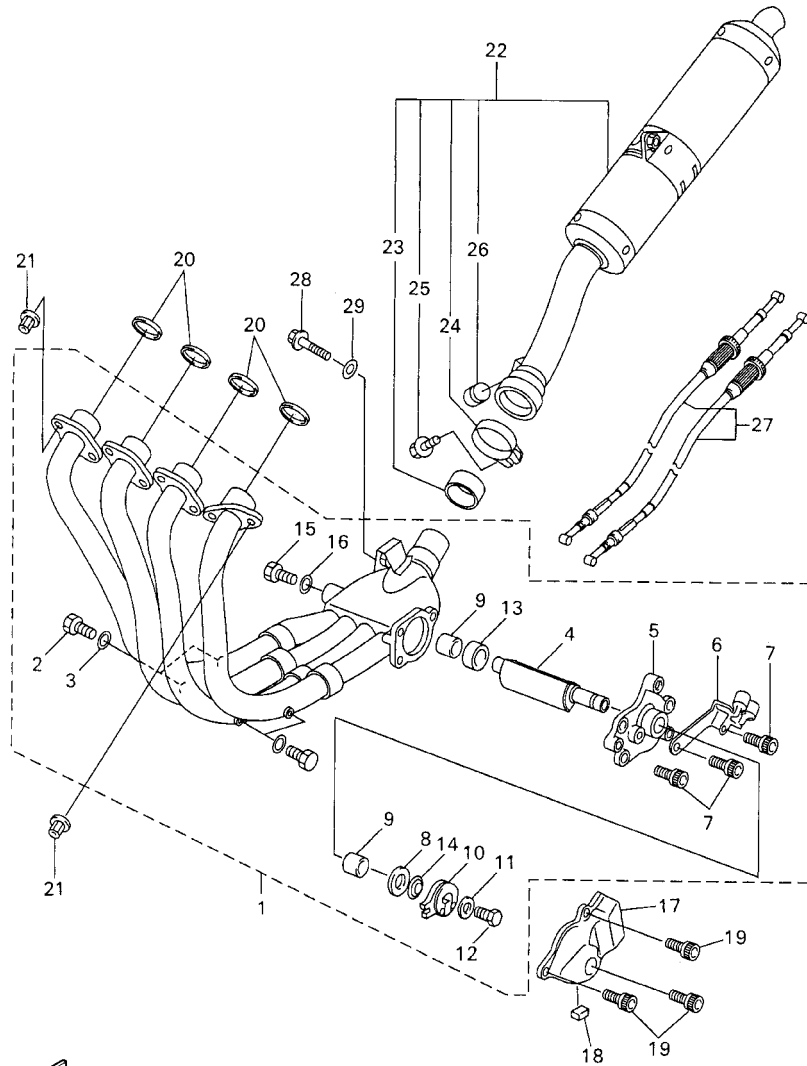

REF. NO.	PART NO.	DESCRIPTION	5JJ8				REMARKS
1	5JJ-14610-00	EXHAUST PIPE ASSY 1	1				
2	97080-06008	.BOLT	4				
3	92990-06600	.WASHER, PLATE	4				
4	4SV-14821-00	.ARM, SHAFT (VALVE)	1				
5	5JJ-14811-00	.HOUSING	1				
6	2TK-14867-01	.BRACKET	1				
7	90119-06115	.BOLT, WITH WASHER	3				
8	90201-106M5	.WASHER, PLATE	1				
9	4SV-14638-00	.COLLAR	2				
10	2TK-14865-01	.PULLEY	1				
11	90201-050T4	.WASHER, PLATE	1				
12	97080-05012	.BOLT	1				
13	90387-106U7	.COLLAR	1				
14	3GM-14683-00	.SPRING, HOOK	1				
15	91380-04006	.BOLT	2				
16	92990-04600	.WASHER, PLATE	2				
17	5JJ-14826-00	PROTECTOR, EXHAUST	1				
18	3MA-24181-00	DAMPER, LOCATING 1	1				
19	90119-06187	BOLT, WITH WASHER	3				
20	4FM-14613-00	GASKET, EXHAUST PIPE	4				
21	90179-08410	NUT	8				
22	5JJ-14710-00	MUFFLER ASSY 1	1				
23	4XV-14714-00	.GASKET, MUFFLER	1				
24	5JJ-14715-00	.BAND, MUFFLER	1				
25	95817-08025	.BOLT, FLANGE	1				
26	4FM-24181-00	.DAMPER, LOCATING 1	1				
27	4XV-1130E-00	CABLE PULLEY ASSY	1				



5JJ8300-1120

FIG. 13 CRANKCASE

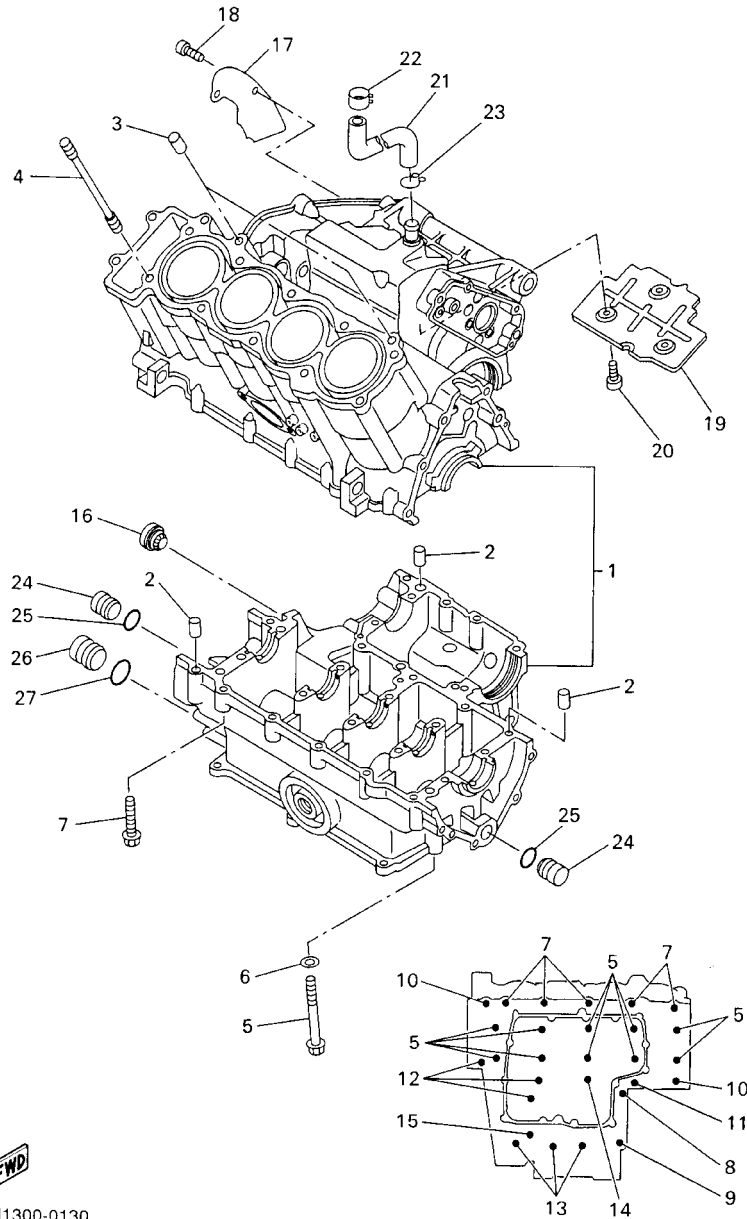

REF. NO.	PART NO.	DESCRIPTION	5JJ8				REMARKS
1	5JJ-15100-00	CRANKCASE ASSY	1				
2	99530-10014	PIN, DOWEL	3				
3	99530-10114	PIN, DOWEL	2				
4	90116-10619	BOLT, STUD	10				
5	90105-093A5	BOLT, WASHER BASED	10				
6	90201-096J9	WASHER, PLATE	10				
7	95817-06055	BOLT, FLANGE	5				
8	90105-08015	BOLT, WASHER BASED	1				
9	95817-08050	BOLT, FLANGE	1				
10	90109-065G3	BOLT	2				
11	95817-06060	BOLT, FLANGE	1				
12	95817-06070	BOLT, FLANGE	3				
13	95817-06045	BOLT, FLANGE	3				
14	95814-06050	BOLT, FLANGE	1				
15	95817-06065	BOLT, FLANGE	1				
16	2H7-15361-00	GAUGE, LEVEL	1				
17	4XV-11165-00	PLATE, BREATHER	1				
18	91317-06012	BOLT	2				
19	4XV-11145-00	PLATE, BREATHER 2	1				
20	91317-06012	BOLT	3				
21	90445-161K7	HOSE (L215)	1				
22	90468-08104	CLIP	1				
23	90467-14015	CLIP	1				
24	90338-16262	PLUG	2				
25	93210-12790	O-RING	2				
26	90338-20263	PLUG	1				
27	93210-16314	O-RING	1				



5JJ1300-0130

C6

FIG. 14 CRANKCASE COVER 1

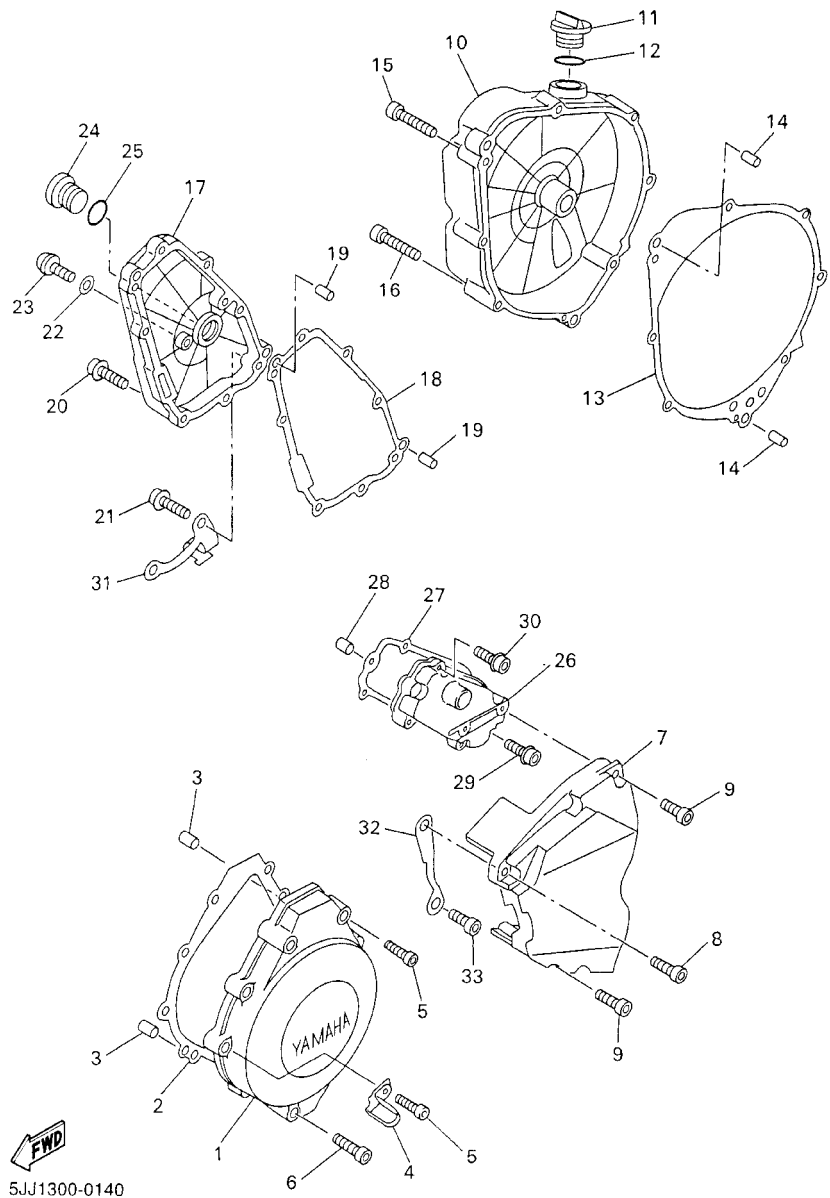

REF. NO.	PART NO.	DESCRIPTION	5JJ8				REMARKS
1	4XV-15411-00	COVER, CRANKCASE 1	1				
2	4XV-15451-00	GASKET, CRANKCASE COVER 1	1				
3	99530-08012	PIN, DOWEL	2				
4	90461-10003	CLAMP	1				
5	91314-06035	BOLT	8				
6	91314-06020	BOLT	1				
7	4XV-15418-00	COVER, CHAIN CASE	1				
8	90110-06224	BOLT, HEXAGON SOCKET HEAD	1				
9	91314-06025	BOLT	4				
10	4XV-15421-00	COVER, CRANKCASE 2	1				
11	3F9-15362-00	PLUG, OIL LEVEL	1				
12	93210-27194	O-RING	1				
13	4XV-15461-00	GASKET, CRANKCASE COVER 2	1				
14	90250-08022	PIN, STRAIGHT	2				
15	91314-06040	BOLT	5				
16	91314-06050	BOLT	3				
17	5JJ-15416-00	COVER, OIL PUMP	1				
18	5JJ-15456-00	GASKET, OIL PUMP COVER 1	1				
19	99530-08012	PIN, DOWEL	2				
20	90109-06014	BOLT	4				
21	90109-06015	BOLT	4				
22	90430-08143	GASKET	1				
23	92014-08016	BOLT, BUTTON HEAD	1				
24	90340-32116	PLUG, STRAIGHT SCREW	1				
25	93210-32172	O-RING	1				
26	5JJ-15425-00	COVER 2	1				
27	5JJ-15463-00	GASKET, COVER 2	1				

FIG. 14 CRANKCASE COVER 1

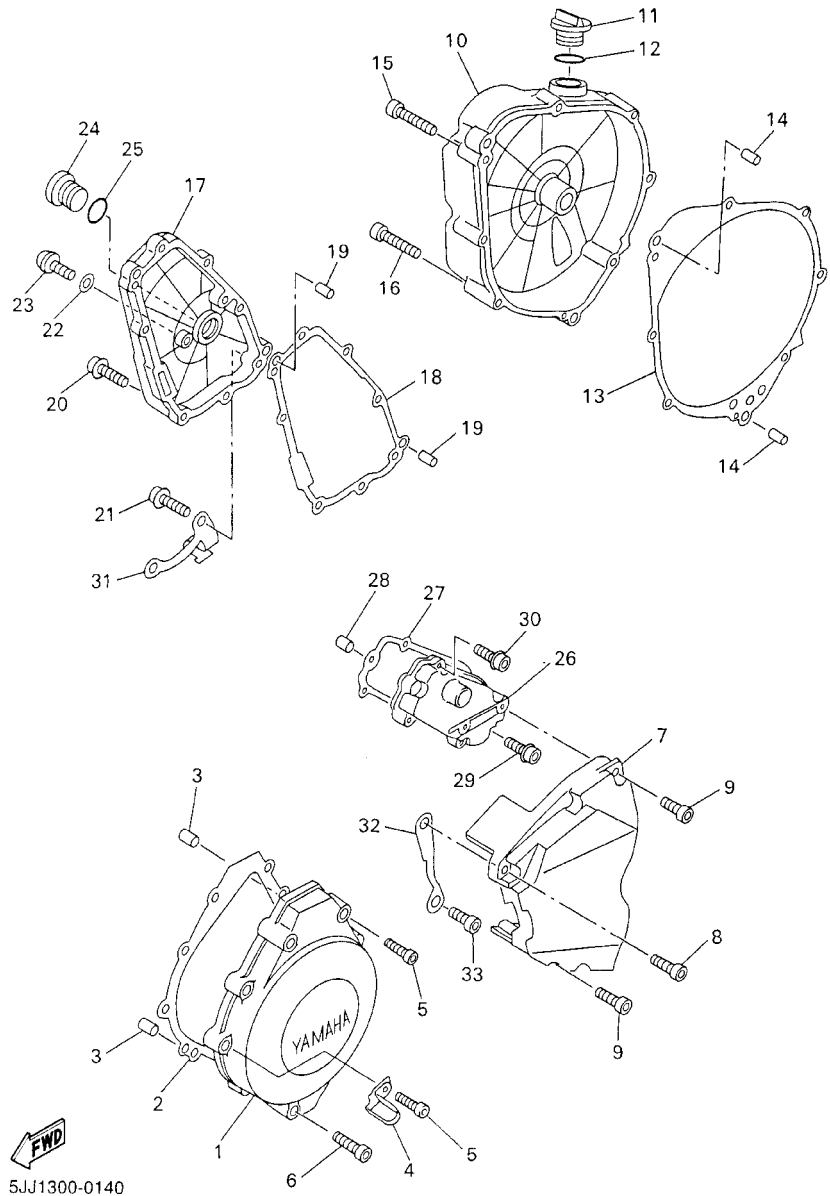

REF. NO.	PART NO.	DESCRIPTION	5JJ8				REMARKS
28	99530-08012	PIN, DOWEL	2				
29	90109-06014	BOLT	2				
30	90109-06015	BOLT	3				
31	4XV-15441-00	HOLDER, CLUTCH CABLE	1				
32	4XV-15113-00	PLATE	1				
33	90110-06136	BOLT, HEXAGON SOCKET HEAD	1				

FIG. 15 STARTER

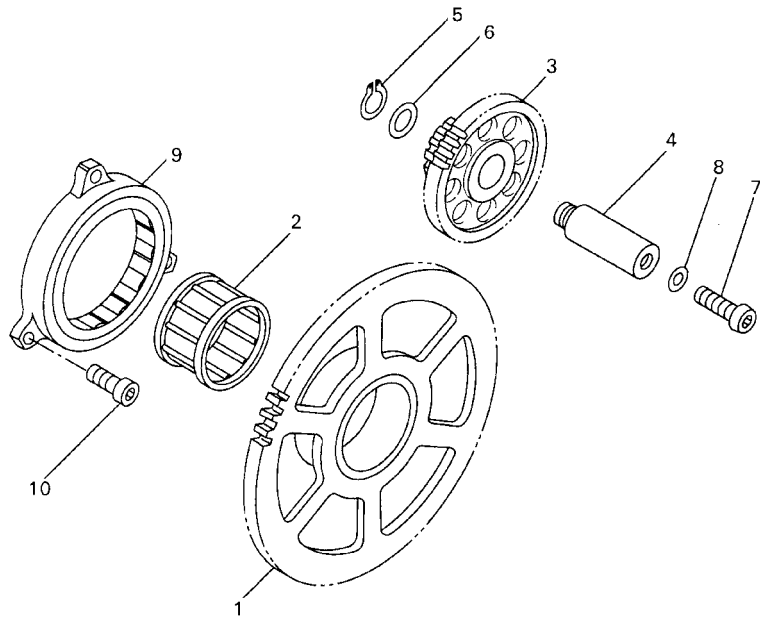

REF. NO.	PART NO.	DESCRIPTION	5JJ8				REMARKS
1	5JJ-15515-00	GEAR 3	1				
2	93310-338S6	BEARING	1				
3	5JJ-15517-00	GEAR, IDLER 2	1				
4	4XV-15521-00	SHAFT 1	1				
5	93410-08072	CIRCLIP	1				
6	90201-08089	WASHER, PLATE	1				
7	92017-06014	BOLT, BUTTON HEAD	1				
8	90430-06014	GASKET	1				
9	4XV-15570-00	STARTER CLUTCH ASSY	1				
10	91317-06010	BOLT	3				

5JJ1300-0150

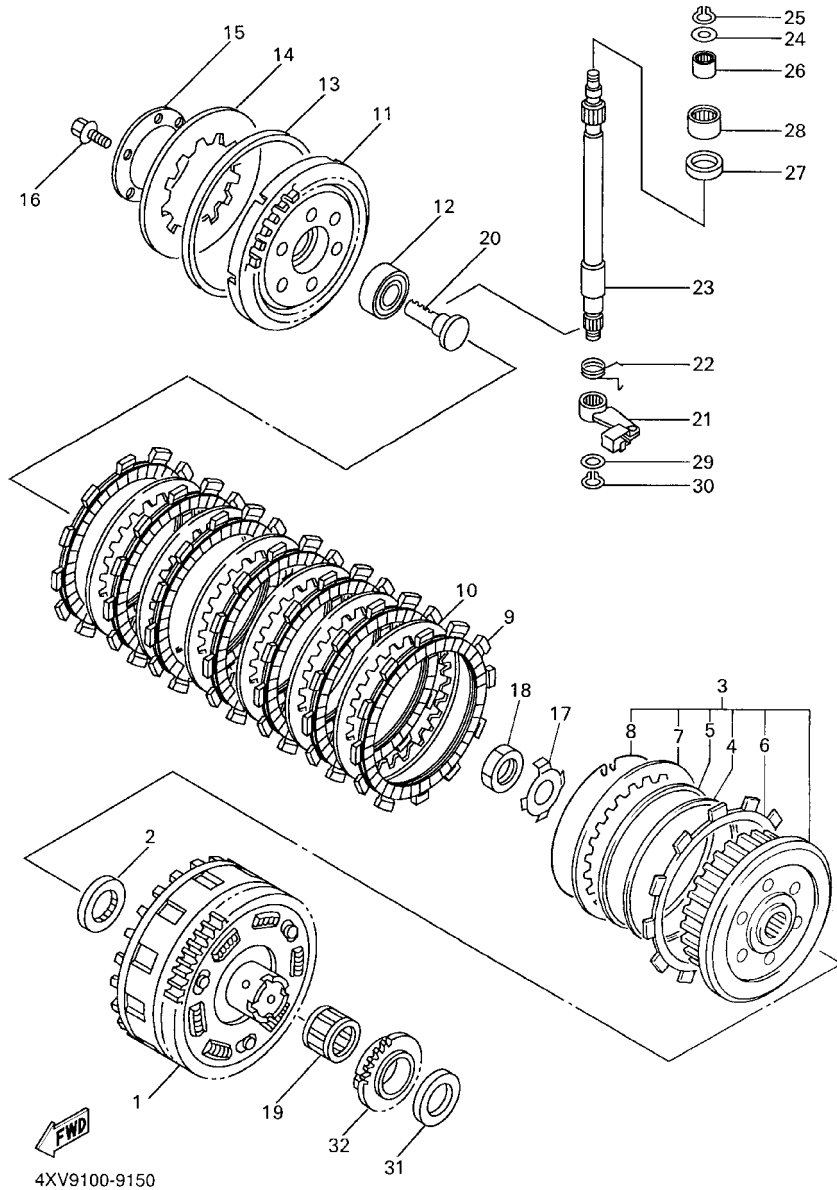

FIG. 16 CLUTCH

REF. NO.	PART NO.	DESCRIPTION	5,118				REMARKS
1	4XV-16150-02	PRIMARY DRIVEN GEAR COMP.	1				
2	26H-16154-00	PLATE, THRUST 1	1				
3	4XV-16370-00	CLUTCH BOSS ASSY	1				
4	4XV-16384-00	.PLATE, SEAT	1				
5	36Y-16383-00	.SPRING, CLUTCH BOSS	1				
6	4XV-16331-00	.PLATE, FRICTION 2	1				
7	2H7-16325-00	.PLATE, CLUTCH 2	1				
8	2H7-16385-00	.RING, CLUTCH BOSS	1				
9	341-16321-13	PLATE, FRICTION	7				
10	2H7-16325-00	PLATE, CLUTCH 2	6				
11	4XV-16351-00	PLATE, PRESSURE 1	1				
12	93306-00304	BEARING (B6003C4)	1				
13	36Y-16335-00	HOUSING, SPRING	1				
14	36Y-16334-00	SPRING, CLUTCH 2	1				
15	1TX-16352-00	PLATE, PRESSURE 2	1				
16	95817-06025	BOLT, FLANGE	6				
17	90215-25218	WASHER, LOCK	1				
18	90170-20323	NUT	1				
19	93310-228S5	BEARING	1				
20	4XV-16356-01	ROD, PUSH 1	1				
21	4XV-16340-01	PUSH LEVER ASSY	1				
22	90508-164B2	SPRING, TORSION	1				
23	4XV-16382-00	AXLE, PUSH LEVER	1				
24	92907-08600	WASHER, PLATE	1				
25	99001-07600	CIRCLIP	1				
26	93317-11020	BEARING	1				
27	93102-15212	OIL SEAL	1				

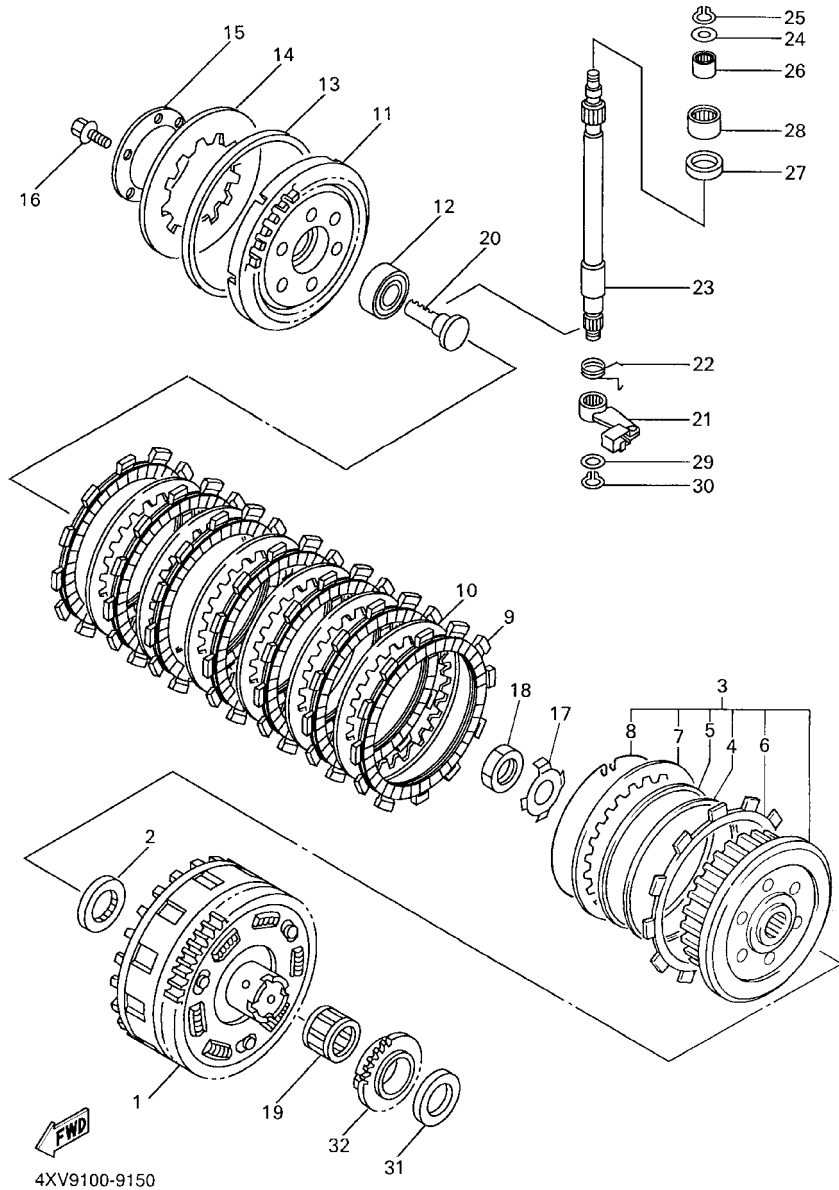
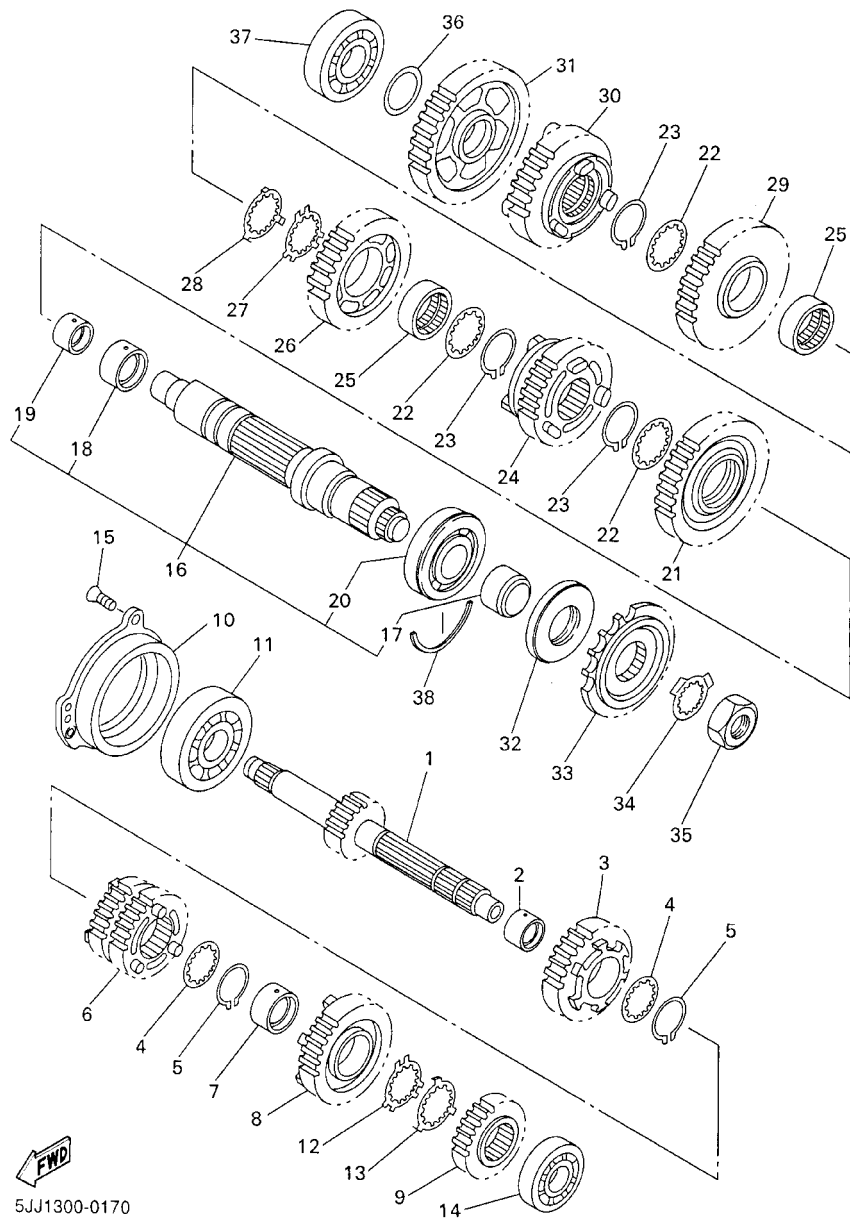

FIG. 16 CLUTCH

REF. NO.	PART NO.	DESCRIPTION	5,118				REMARKS
28	93315-31502	BEARING	1				
29	90201-10614	WASHER, PLATE	1				
30	99009-10400	CIRCLIP	1				
31	4XV-16154-00	PLATE, THRUST 1	1				
32	4XV-13354-00	SPROCKET, DRIVE	1				
<hr/>							
<hr/>							
<hr/>							
<hr/>							
<hr/>							
<hr/>							
<hr/>							
<hr/>							
<hr/>							

FIG. 17 TRANSMISSION



5JJ1300-0170

REF. NO.	PART NO.	DESCRIPTION	5JJ8				REMARKS
1	5JJ-17411-00	AXLE, MAIN	1				
2	90387-2811B	COLLAR	1				
3	5JJ-17151-00	GEAR, 5TH PINION	1				
4	90209-25342	WASHER	2				
5	93440-28062	CIRCLIP	2				
6	5JJ-17131-00	GEAR, 3RD PINION	1				
7	90387-2810U	COLLAR	1				
8	5JJ-17161-00	GEAR, 6TH PINION	1				
9	5JJ-17121-00	GEAR, 2ND PINION	1				
10	5JJ-15163-00	HOUSING, BEARING 1	1				
11	93306-37807	BEARING	1				
12	90209-25349	WASHER	1				
13	90209-25350	WASHER	1				
14	93306-27208	BEARING	1				
15	90149-06286	SCREW	3				
16	5JJ-17402-00	DRIVE AXLE ASSY	1				
17	5JJ-17158-00	.COLLAR 1	1				
18	90387-3311C	.COLLAR	1				
19	90387-2511A	.COLLAR	1				
20	93306-20705	.BEARING (B6207N)	1				
21	5JJ-17221-00	GEAR, 2ND WHEEL	1				
22	90209-30344	WASHER	3				
23	93440-32063	CIRCLIP	3				
24	5JJ-17261-00	GEAR, 6TH WHEEL	1				
25	90387-3310V	COLLAR	2				
26	5JJ-17241-00	GEAR, 4TH WHEEL	1				
27	90209-30345	WASHER	1				

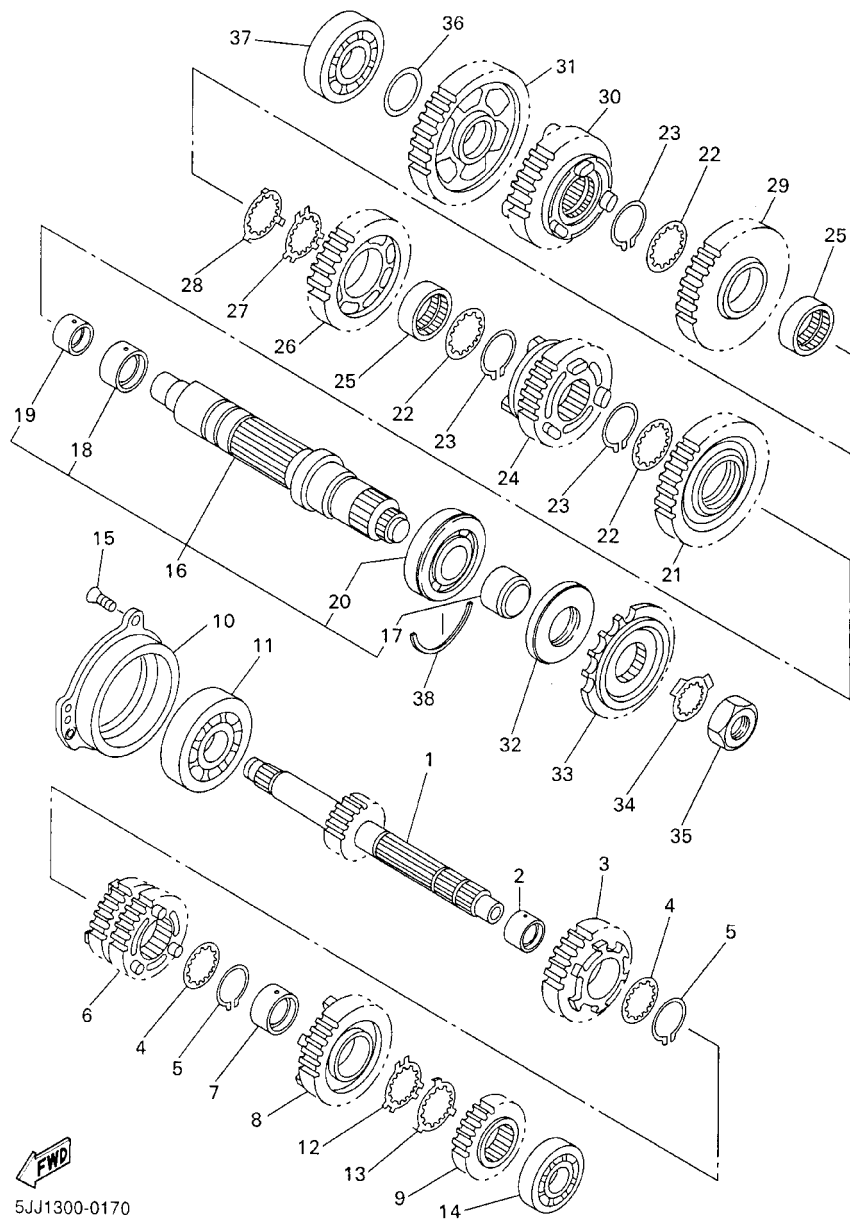

5JJ1300-0170

FIG. 17 TRANSMISSION

REF. NO.	PART NO.	DESCRIPTION	5JJ8				REMARKS
28	90209-30343	WASHER	1				
29	5JJ-17231-00	GEAR, 3RD WHEEL	1				
30	5JJ-17251-00	GEAR, 5TH WHEEL	1				
31	5JJ-17211-00	GEAR, 1ST WHEEL (34T)	1				
32	93102-45465	OIL SEAL	1				
33	4XV-17460-00	SPROCKET, DRIVE	1				
34	90215-30233	WASHER, LOCK	1				
35	90179-22063	NUT	1				
36	90201-224L4	WASHER, PLATE	1				
37	93306-37209	BEARING	1				
38	93440-72049	CIRCLIP	1				

FIG. 18 SHIFT CAM. FORK

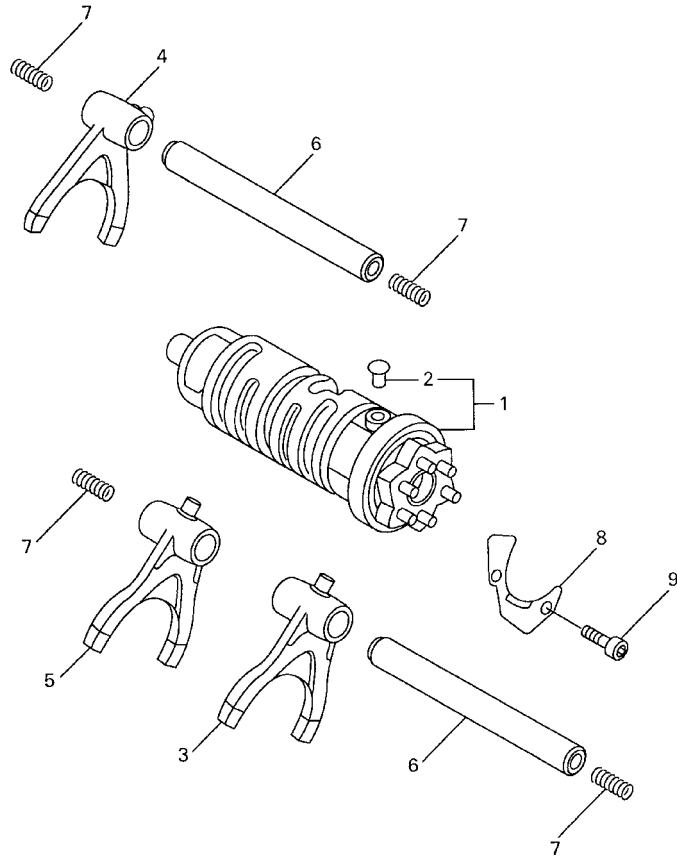

REF. NO.	PART NO.	DESCRIPTION	5JJ8				REMARKS
1	4XV-18540-00	SHIFT CAM ASSY	1				
2	136-18542-00	.POINT, NEUTRAL	1				
3	4XV-18511-00	FORK, SHIFT 1	1				
4	5JJ-18512-00	FORK, SHIFT 2	1				
5	4XV-18513-00	FORK, SHIFT 3	1				
6	4XV-18531-00	BAR, SHIFT FORK GUIDE 1	2				
7	90501-064L1	SPRING, COMPRESSION	4				
8	4XV-18536-00	STOPPER, SHIFT BAR	1				
9	90110-06226	BOLT, HEXAGON SOCKET HEAD	2				

4XV352-8170

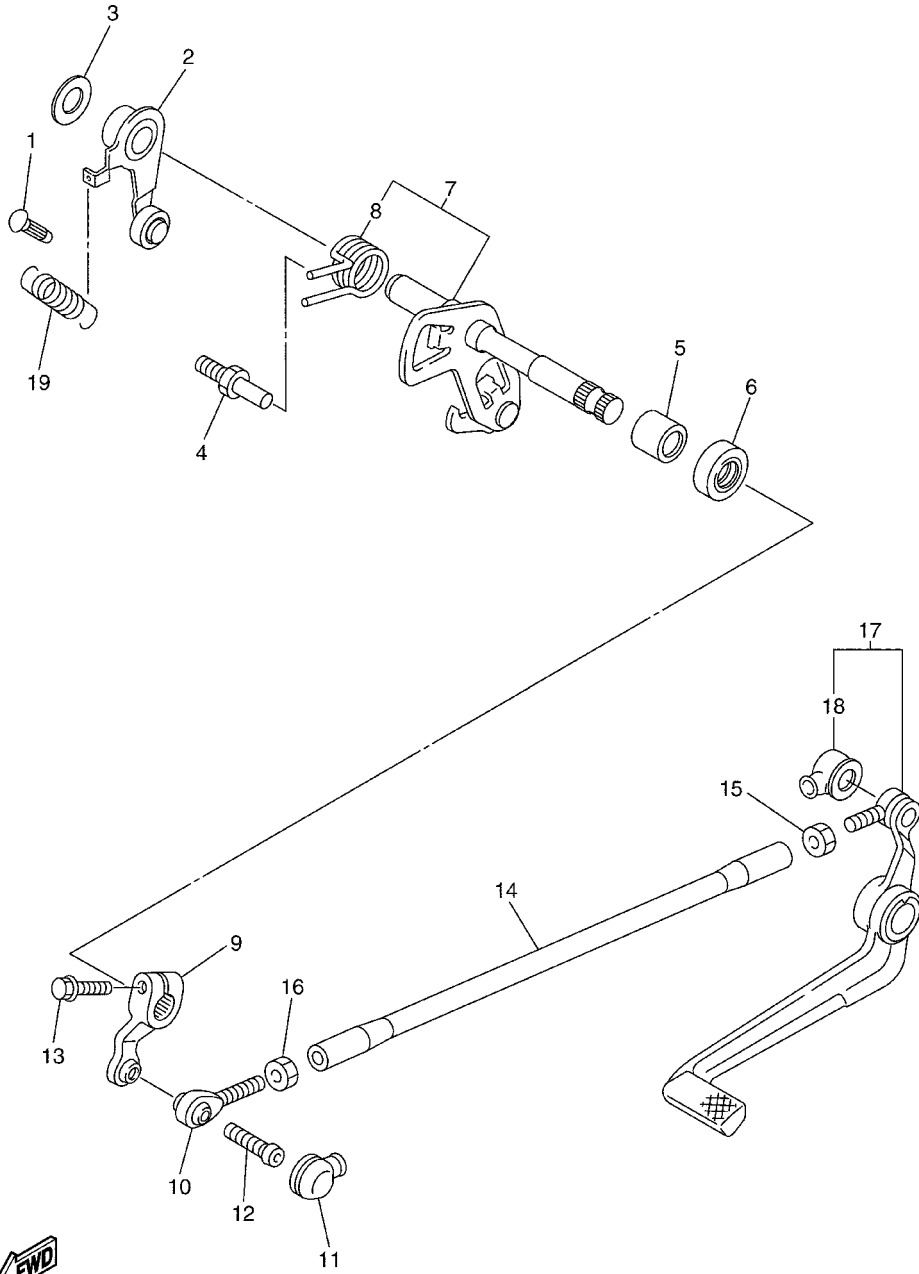

FIG. 19 SHIFT SHAFT

REF. NO.	PART NO.	DESCRIPTION	5JJ8				REMARKS
1	132-16346-00	HOOK, SPRING	1				
2	5JJ-18140-00	STOPPER LEVER ASSY	1				
3	90201-120K4	WASHER, PLATE	1				
4	4XV-18127-00	STOPPER, SCREW	1				
5	93315-11206	BEARING	1				
6	93101-12004	OIL SEAL	1				
7	5JJ-18101-00	SHIFT SHAFT ASSY	1				
8	90508-29012	.SPRING, TORSION	1				
9	5JJ-18112-00	ARM, SHIFT	1				
10	5JJ-18116-00	JOINT, ROD 1	1				
11	4XV-18154-00	COVER, DUST	1				
12	90111-06019	BOLT	1				
13	95824-06020	BOLT, FLANGE	1				
14	4XV-18115-00	ROD, SHIFT	1				
15	90170-06228	NUT(COUNTER CLOCKWISE)	1				
16	95304-06700	NUT	1				
17	5JJ-18110-00	SHIFT PEDAL ASSY	1				
18	4XV-18154-00	.COVER, DUST	1				
19	90506-14002	SPRING, TENSION	1				



5JJ1300-0190

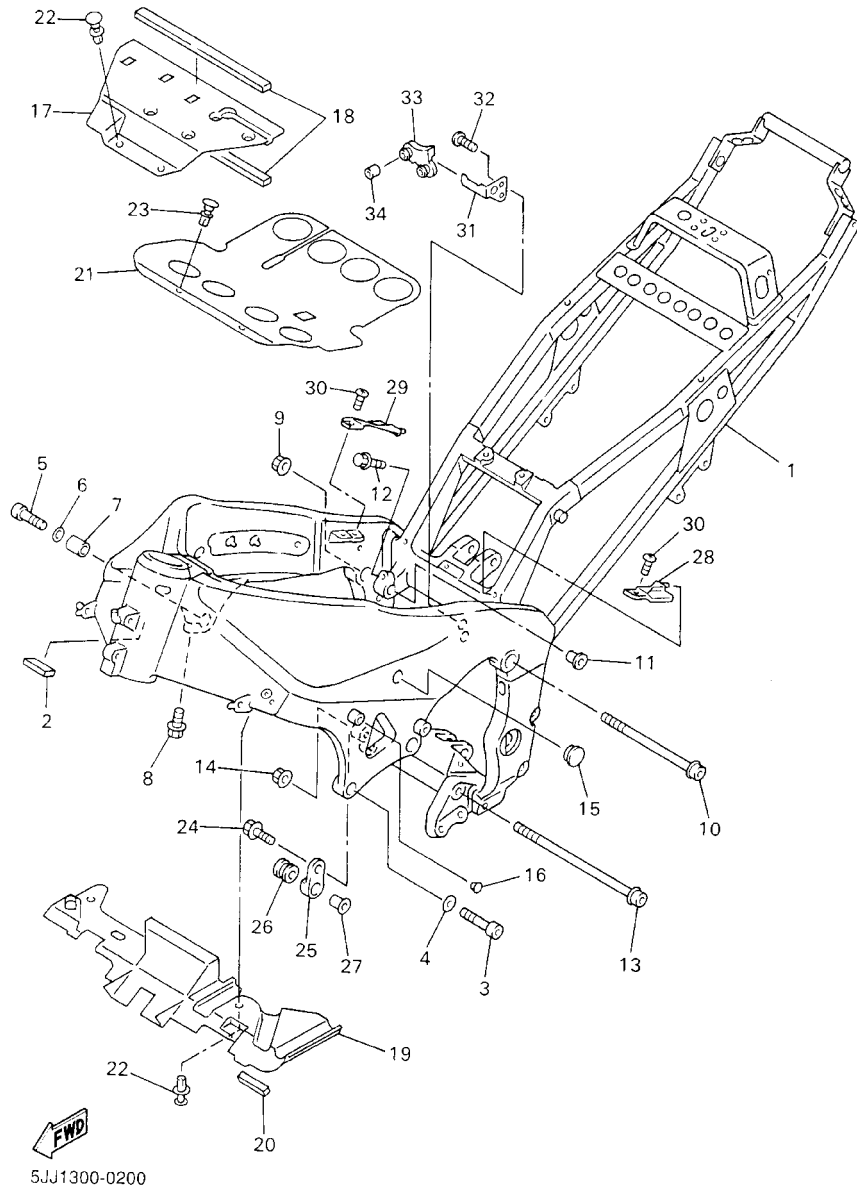

FIG. 20 FRAME

REF. NO.	PART NO.	DESCRIPTION	5JJ8				REMARKS
1	5JJ-21110-00	FRAME COMP.	1				
2	1KT-21746-00	DAMPER	1				
3	91314-10040	BOLT	2				
4	90201-10008	WASHER, PLATE	2				
5	91314-10050	BOLT	1				
6	90201-10008	WASHER, PLATE	1				
7	90387-12002	COLLAR	1				
8	95024-08035	BOLT, FLANGE	1				
9	90185-10002	NUT, SELF-LOCKING	1				
10	90109-104G5	BOLT	1				
11	90387-1112F	COLLAR	1				
12	95024-08035	BOLT, FLANGE	1				
13	90109-104G5	BOLT	1				
14	90185-10002	NUT, SELF-LOCKING	1				
15	90338-15202	PLUG	2				
16	90338-07124	PLUG	1				
17	4XV-2117M-00	COVER 2	1				
18	4XV-28371-00	DAMPER	2				
19	4XV-2137Y-01	GUIDE, AIR	1				
20	1KT-21746-00	DAMPER	1				
21	4XV-2117F-00	COVER	1				
22	90269-07077	RIVET	4				
23	90269-07084	RIVET	2				
24	95827-08025	BOLT, FLANGE	1				
25	4XV-21446-00	STAY, MUFFLER 2	1				
26	4XV-27424-00	DAMPÉR, FOOTREST 2	1				
27	90387-08005	COLLAR	1				

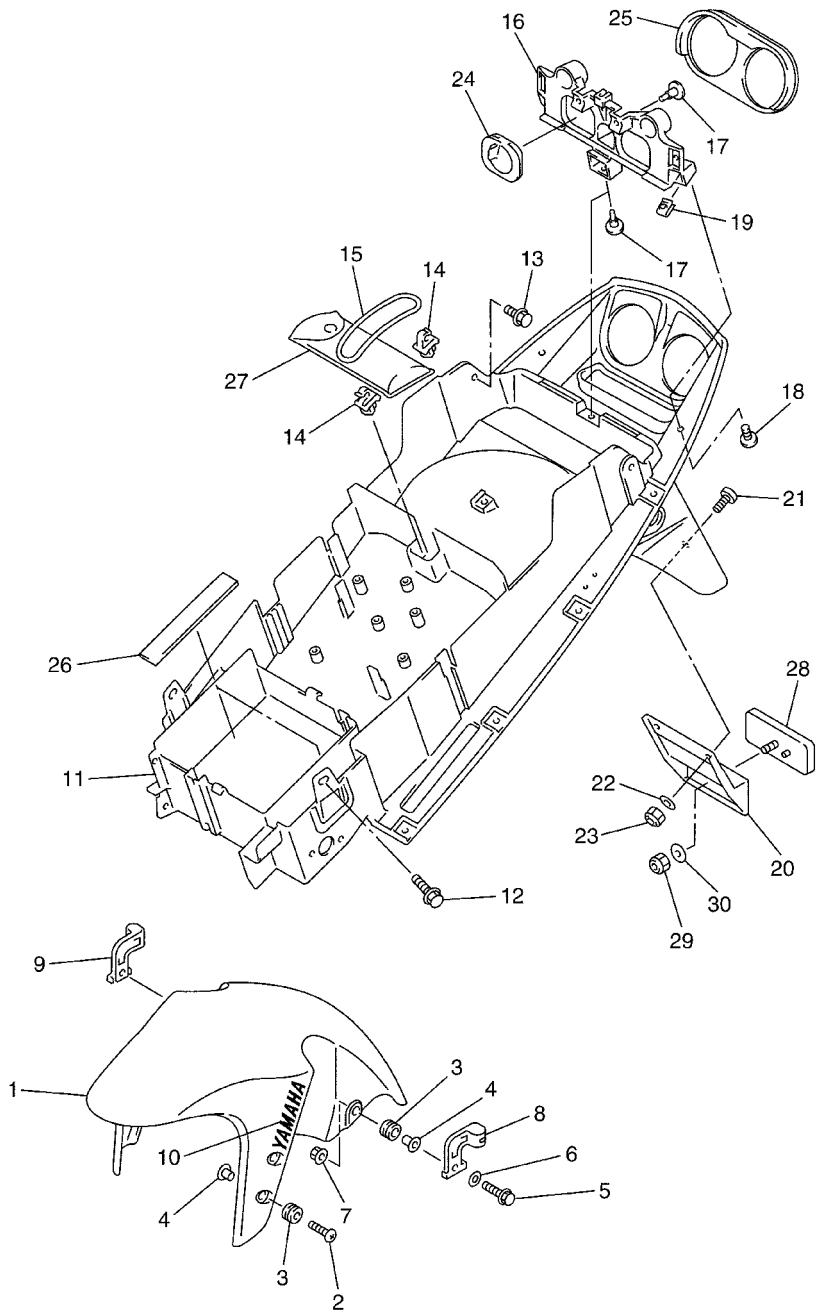

FIG. 21 FENDER

REF. NO.	PART NO.	DESCRIPTION	5JJ8				REMARKS
1	4XV-21511-10	FENDER, FRONT	1				UR FOR VRC1
	4XV-21511-01-P1	FENDER, FRONT	1				UR DPBMC
2	90154-06061	SCREW, BINDING	4				
3	90480-12072	GROMMET	6				
4	90387-065J6	COLLAR	6				
5	97007-06030	BOLT	2				
6	92907-06600	WASHER, PLATE	2				
7	95707-06500	NUT, FLANGE	2				
8	4XV-25875-00	HOLDER, BRAKE HOSE 1	1				
9	4XV-25876-00	HOLDER, BRAKE HOSE 2	1				
10	99241-00100	EMBLEM, YAMAHA	2				
11	5JJ-21611-00	FENDER, REAR	1				
12	90119-06010	BOLT, WITH WASHER	2				
13	90119-06009	BOLT, WITH WASHER	2				
14	90464-07259	CLAMP	2				
15	4XV-21376-00	BAND, TOOL	1				
16	5JJ-2117E-00	BRACKET, TAILLIGHT	1				
17	90269-07077	RIVET	3				
18	90154-05013	SCREW, BINDING	2				
19	90183-05061	NUT, SPRING	2				
20	4XV-85132-00	BRACKET, REFLECTOR 1	1				
21	90149-04278	SCREW	2				
22	90201-04018	WASHER, PLATE	2				
23	95607-04100	NUT, U	2				
24	5JJ-2172X-00	COVER, TAILLIGHT	2				
25	5JJ-21669-01	SEAL	1				
26	1AE-2834E-00	DAMPER	2				



5JJ1300-0210

FIG. 22 SIDE COVER

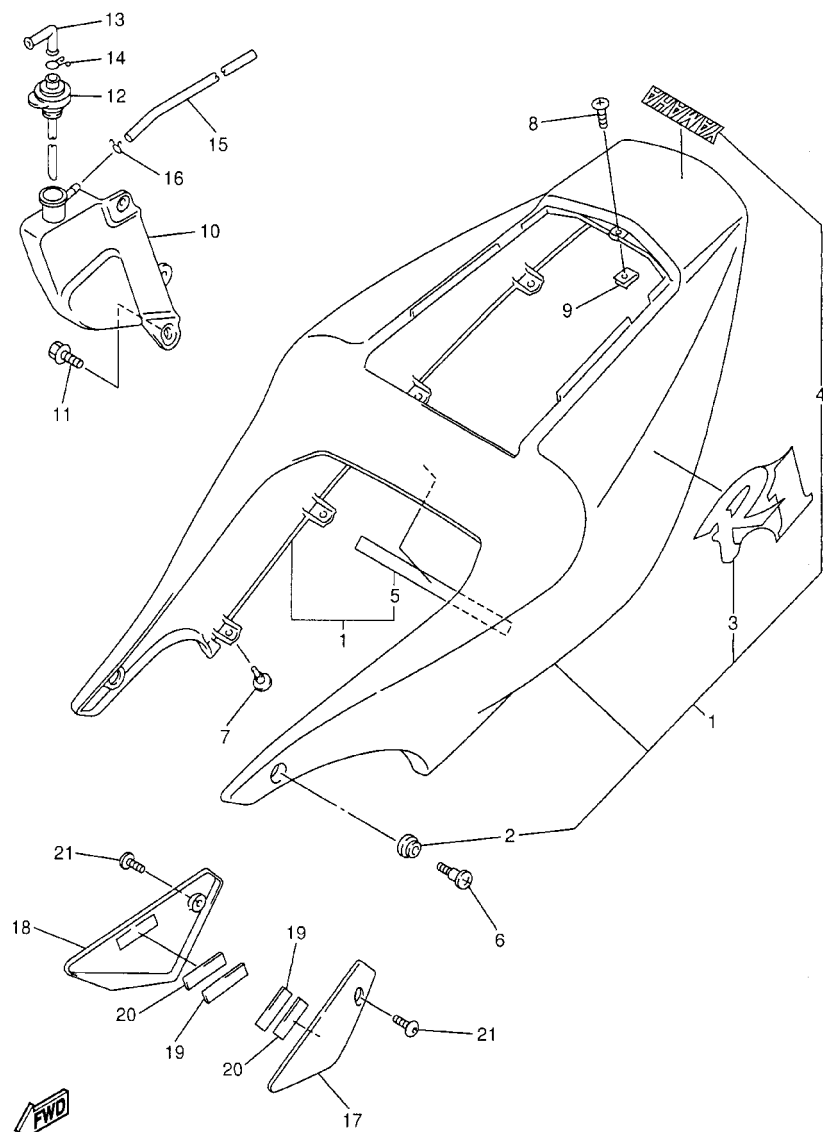

5JJ8300-1220

REF. NO.	PART NO.	DESCRIPTION	5JJ8				REMARKS
1	5JJ-Y2171-81-P0	COVER, SIDE 1	1				UR VRC1
	5JJ-Y2171-91-P1	COVER, SIDE 1	1				UR DPBMC
2	90480-13398	.GROMMET	2				
3	4XV-21781-50	.EMBLEM 1	2				UR FOR VRC1
	4XV-21781-60	.EMBLEM 1	2				UR FOR DPBMC
4	99241-00080	.EMBLEM, YAMAHA	1				
5	5JJ-21746-00	.DAMPER	1				
6	90150-06036	SCREW, ROUND HEAD	2				
7	90269-07077	RIVET	8				
8	90150-05039	SCREW, ROUND HEAD	1				
9	90183-05061	NUT, SPRING	1				
10	4XV-21871-00	TANK, RECOVERY	1				
11	90119-06117	BOLT, WITH WASHER	2				
12	4XV-21875-00	CAP	1				
13	26H-21828-00	ELBOW	1				
14	90467-11019	CLIP	1				
15	90445-086J6	HOSE (L1040)	1				
16	90467-08003	CLIP	1				
17	5JJ-24129-00	COVER, SIDE 1	1				
18	5JJ-24139-00	COVER, SIDE 2	1				
19	4XV-2411G-00	HOOK, SIDE COVER	2				
20	4XV-2411H-00	HOOK, SIDE COVER 2	2				
21	90110-05201	BOLT, HEXAGON SOCKET HEAD	2				

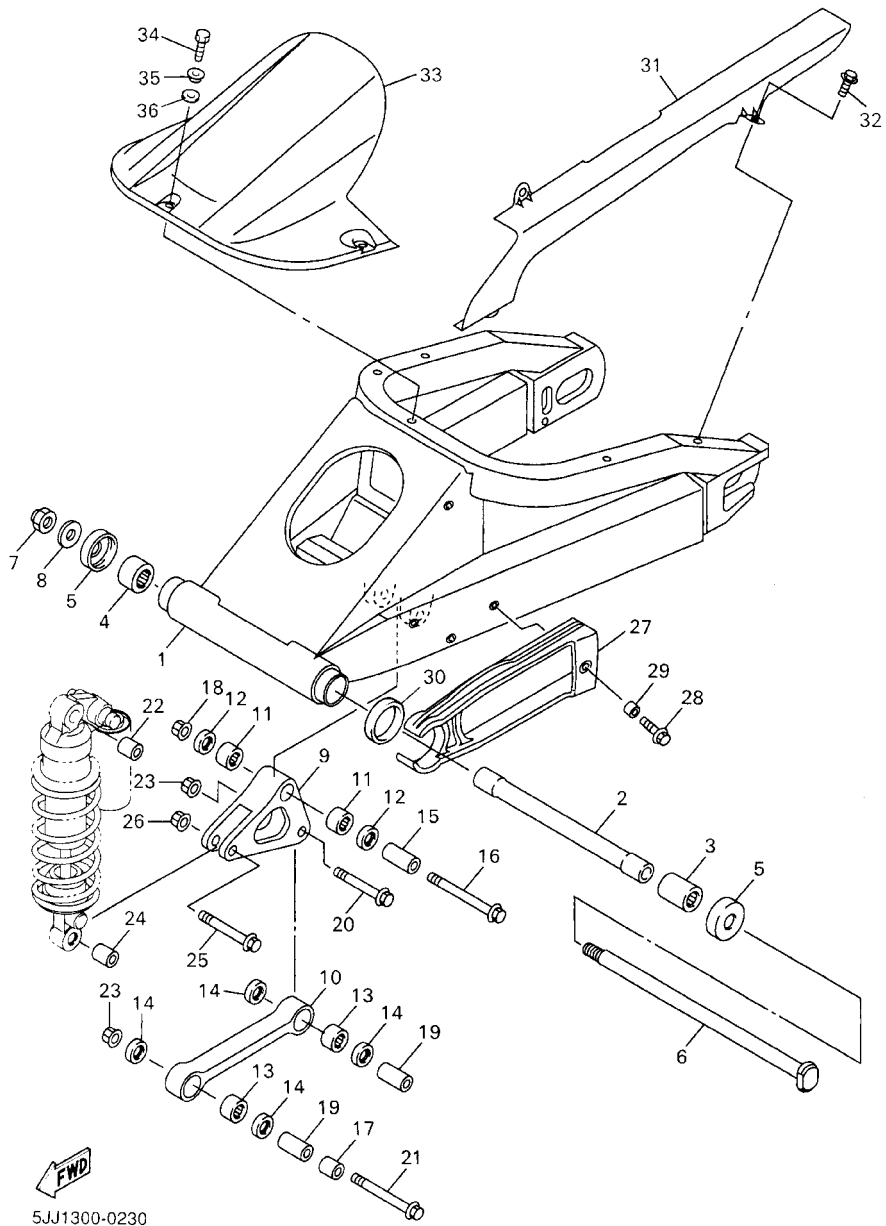

5JJ1300-0230

FIG. 23 REAR ARM

REF. NO.	PART NO.	DESCRIPTION	5JJ8				REMARKS
1	5JJ-22110-00	REAR ARM COMP.	1				
2	4XV-22184-00	BUSH	1				
3	93315-42523	BEARING	1				
4	93315-42536	BEARING	1				
5	5JJ-22128-00	COVER, THRUST 1	2				
6	4FN-22141-00	SHAFT, PIVOT	1				
7	90185-18167	NUT, SELF-LOCKING	1				
8	90201-18264	WASHER, PLATE	1				
9	4XV-2217A-00	ARM, RELAY	1				
10	4XV-2217M-00	ARM 1	1				
11	93315-31758	BEARING	2				
12	93109-17071	OIL SEAL	2				
13	93315-31758	BEARING	2				
14	93109-17071	OIL SEAL	4				
15	90387-1012B	COLLAR	1				
16	90105-10021	BOLT, WASHER BASED	1				
17	90387-1013U	COLLAR	1				
18	95607-10200	NUT, SELF-LOCKING	1				
19	90387-1012A	COLLAR	2				
20	90105-10017	BOLT, WASHER BASED	1				
21	90105-10018	BOLT, WASHER BASED	1				
22	90387-1013U	COLLAR	1				
23	95607-10200	NUT, SELF-LOCKING	2				
24	90387-1012A	COLLAR	1				
25	90105-10017	BOLT, WASHER BASED	1				
26	95607-10200	NUT, SELF-LOCKING	1				
27	5JJ-22151-00	SEAL, GUARD	1				

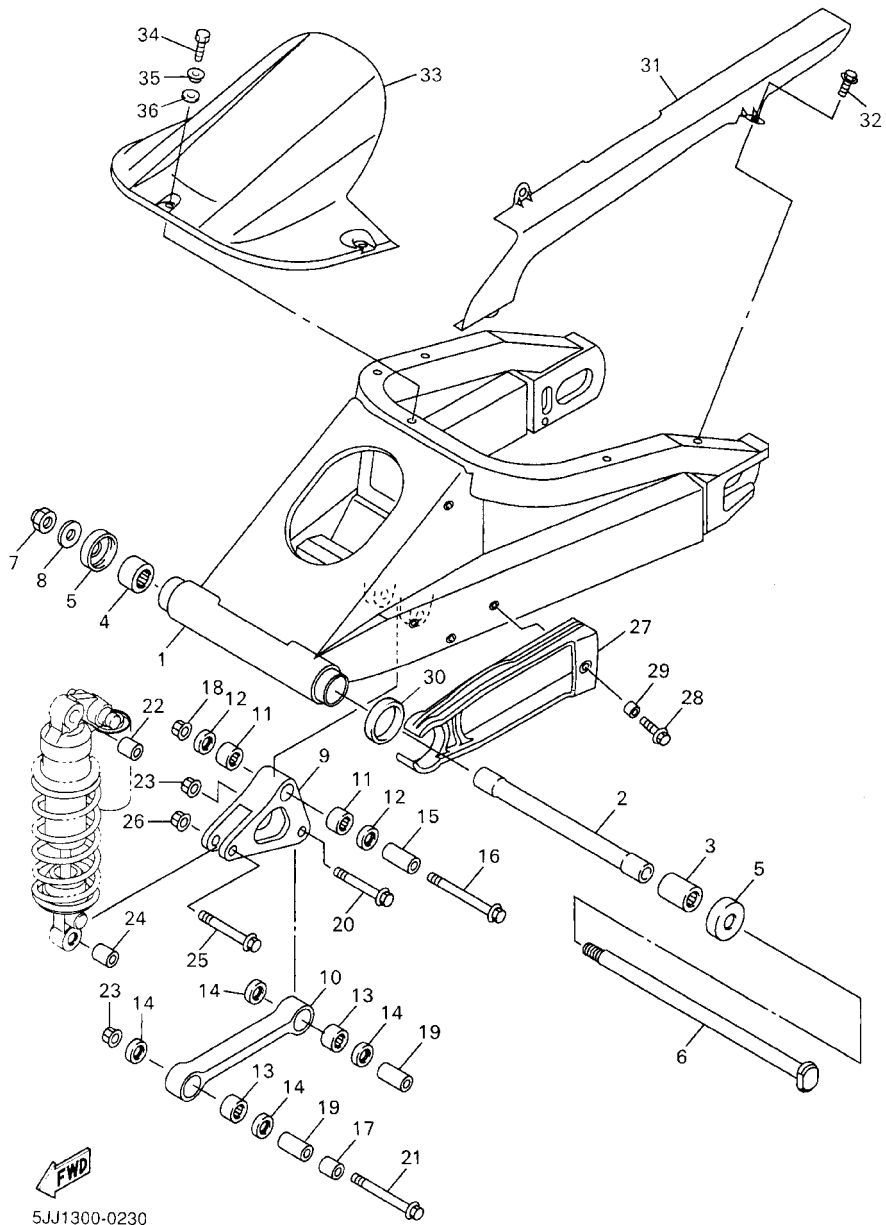
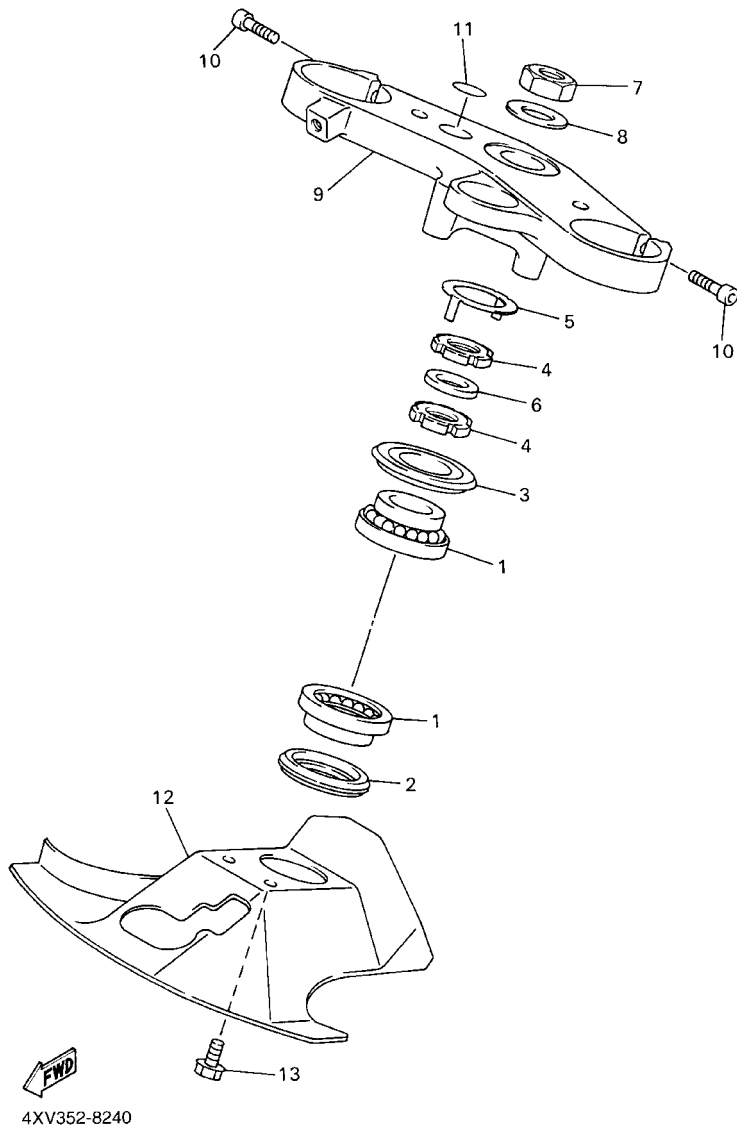

FIG. 23 REAR ARM

REF. NO.	PART NO.	DESCRIPTION	5JJ8				REMARKS
28	90119-06096	BOLT, WITH WASHER	1				
29	90387-06372	COLLAR	1				
30	5JJ-2214F-00	DAMPER 1	1				
31	4XV-22311-01	CASE, CHAIN	1				
32	90119-06052	BOLT, WITH WASHER	3				
33	4XV-21650-01-4B	REAR FENDER COMP.	1				UR BL2 FOR VRC1
	4XV-21650-01-P1	REAR FENDER COMP.	1				UR DPBMC
34	97007-06016	BOLT	3				
35	90387-0615J	COLLAR	3				
36	4XV-28372-00	DAMPER	3				

FIG. 25 STEERING



REF. NO.	PART NO.	DESCRIPTION	5JJ8				REMARKS
1	93399-99932	BEARING	2				
2	3FV-23462-00	SEAL, STEERING	1				
3	4XV-23415-01	COVER, BALL RACE 1	1				
4	90179-30691	NUT	2				
5	4XV-23418-00	WASHER, SPECIAL	1				
6	90202-30235	WASHER, PLATE	1				
7	90170-28419	NUT	1				
8	90201-281U8	WASHER, PLATE	1				
9	4XV-23435-00	CROWN, HANDLE	1				
10	91314-08030	BOLT	2				
11	4XV-2341B-00	EMBLEM	1				
12	4XV-23818-00	COVER, STEERING	1				
13	90119-06114	BOLT, WITH WASHER	2				

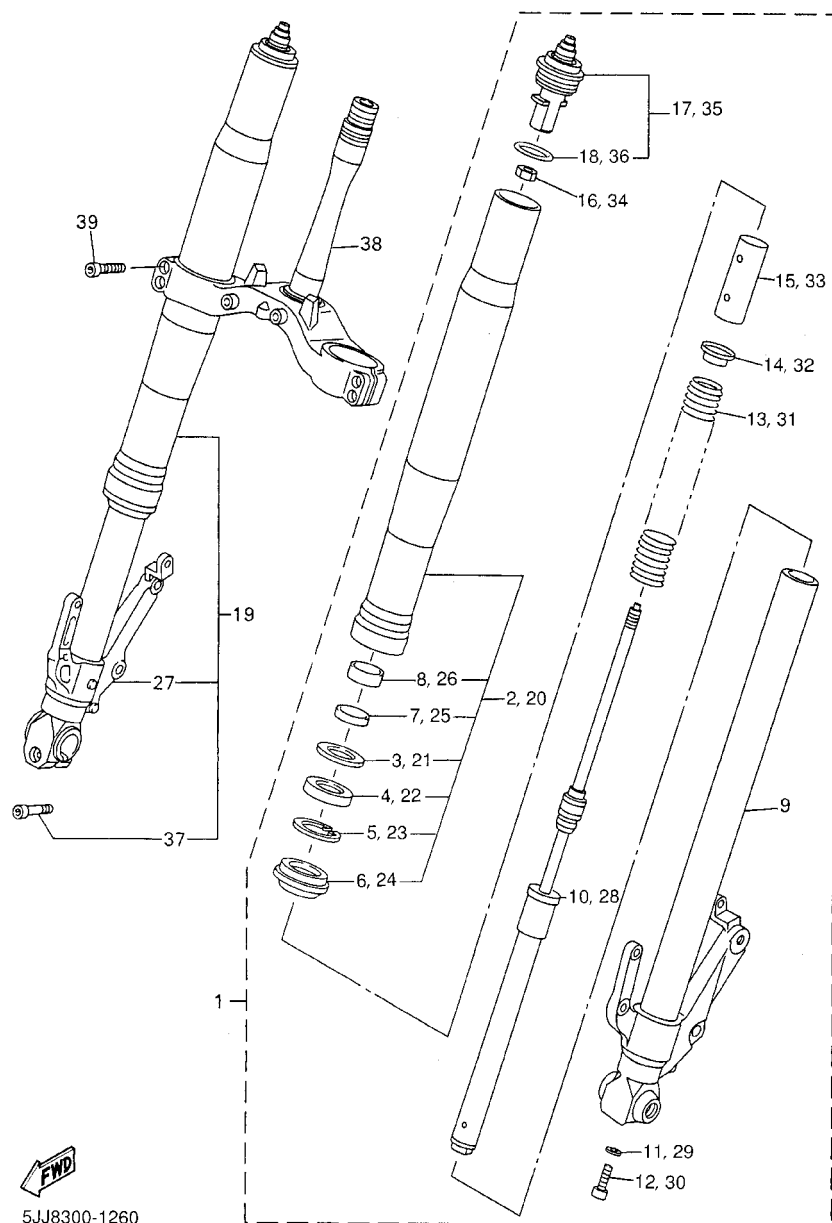
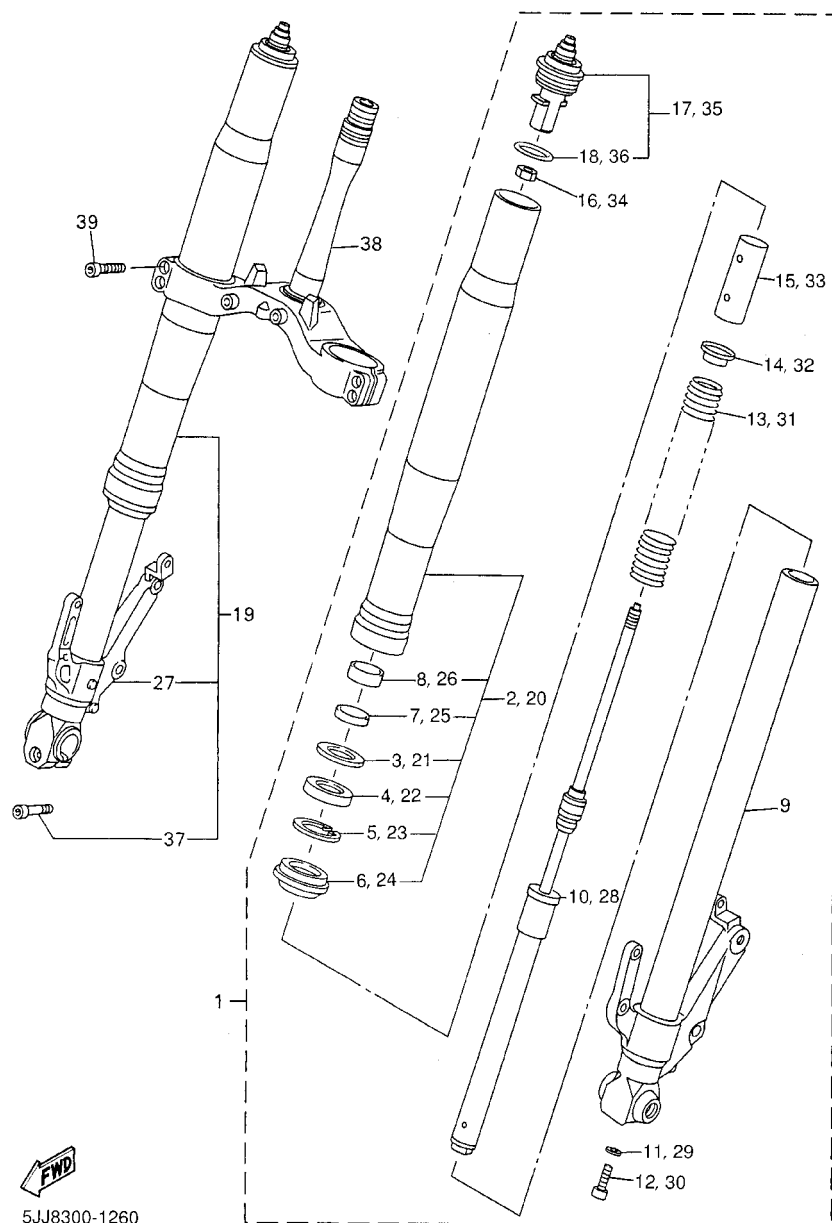

FIG. 26 FRONT FORK

REF. NO.	PART NO.	DESCRIPTION	5J8				REMARKS
1	5JJ-23102-00	FRONT FORK ASSY (L.H)	1				
2	5JJ-23136-00	.TUBE, OUTER (RIGHT)	1				
3	5JJ-23146-00	..WASHER, OIL SEAL	1				
4	4XV-23145-00	..OIL SEAL	1				
5	26H-23156-00	..CLIP, OIL SEAL	1				
6	4EB-23144-00	..SEAL, DUST	1				
7	4XV-23125-00	..METAL, SLIDE 1	1				
8	4XV-23135-00	..METAL, SLIDE 2	1				
9	4XV-23110-00	.INNER TUBE COMP.1	1				
10	5JJ-23170-00	.CYLINDER COMP., FRONT FORK	1				
11	2K8-23158-L0	.GASKET	1				
12	3LC-23181-00	.BOLT, HEXAGON SOCKET HEAD	1				
13	5JJ-23141-00	.SPRING, FRONT FORK	1				
14	4XV-23142-00	.SEAT, SPRING UPPER	1				
15	4XV-23118-00	.SPACER	1				
16	3LC-23357-00	.NUT	1				
17	4XV-23111-00	.BOLT, CAP	1				
18	3XJ-23147-L0	..O-RING	1				
19	5JJ-23103-00	FRONT FORK ASSY (R.H)	1				
20	5JJ-23136-00	.TUBE, OUTER (RIGHT)	1				
21	5JJ-23146-00	..WASHER, OIL SEAL	1				
22	4XV-23145-00	..OIL SEAL	1				
23	26H-23156-00	..CLIP, OIL SEAL	1				
24	4EB-23144-00	..SEAL, DUST	1				
25	4XV-23125-00	..METAL, SLIDE 1	1				
26	4XV-23135-00	..METAL, SLIDE 2	1				
27	4XV-23120-00	.INNER TUBE COMP.2	1				



 5JJ8300-1260

FIG. 26 FRONT FORK

REF. NO.	PART NO.	DESCRIPTION	5JJ8				REMARKS
28	5JJ-23170-00	.CYLINDER COMP., FRONT FORK	1				
29	2K8-23158-L0	.GASKET	1				
30	3LC-23181-00	.BOLT, HEXAGON SOCKET HEAD	1				
31	5JJ-23141-00	.SPRING, FRONT FORK	1				
32	4XV-23142-00	.SEAT, SPRING UPPER	1				
33	4XV-23118-00	.SPACER	1				
34	3LC-23357-00	.NUT	1				
35	4XV-23111-00	.BOLT, CAP	1				
36	3XJ-23147-L0	.O-RING	1				
37	91314-08040	.BOLT	1				
38	5JJ-23340-00	UNDER BRACKET COMP.	1				
39	91314-08030	BOLT	4				

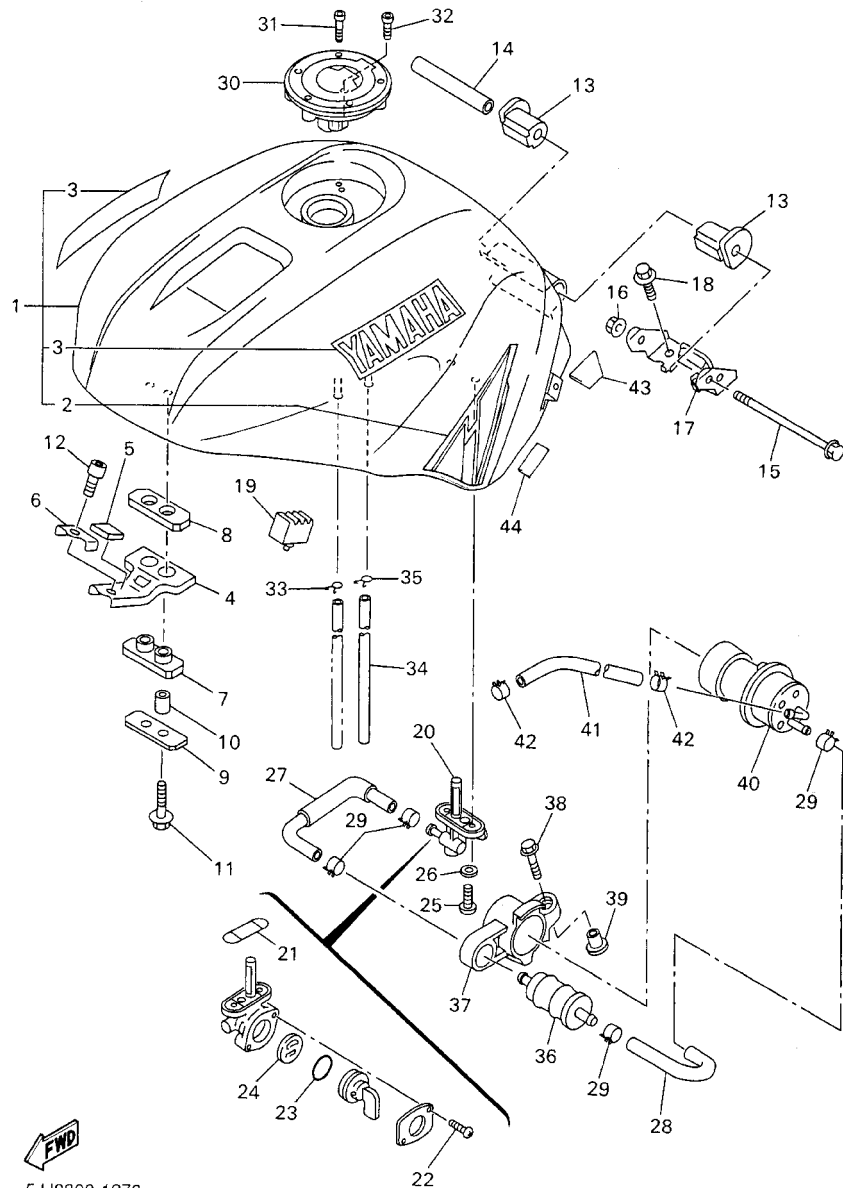

5JJ8300-1270

FIG. 27 FUEL TANK

REF. NO.	PART NO.	DESCRIPTION	5JJ8	REMARKS
1	5JJ-Y2410-30-04	FUEL TANK COMP.	1	UR VRC1
	5JJ-Y2410-30-05	FUEL TANK COMP.	1	UR DPBMC
2	5JJ-24240-10	.GRAPHIC SET	1	UR FOR VRC1
	5JJ-24240-20	.GRAPHIC SET	1	UR FOR DPBMC
3	5JJ-2153A-00	.EMBLEM, YAMAHA	2	
4	5JJ-24191-00	BRACKET, FUEL TANK 1	1	
5	1AE-2837J-00	DAMPER 5	1	
6	5JJ-24186-00	WASHER, SPECIAL	1	
7	2GH-24181-00	DAMPER, LOCATING 1	1	
8	2GH-24183-00	DAMPER, LOCATING 3	1	
9	5JJ-24187-00	WASHER, SPECIAL	1	
10	90387-06006	COLLAR	2	
11	90119-06190	BOLT, WITH WASHER	2	
12	91314-06016	BOLT	1	
13	4YR-24181-00	DAMPER, LOCATING 1	2	
14	90387-06007	COLLAR	1	
15	95817-06110	BOLT, FLANGE	1	
16	95607-06200	NUT, SELF U-FLANGE	1	
17	5JJ-21348-00	BRACKET, TANK FITTING	1	
18	90119-06044	BOLT, WITH WASHER	2	
19	4XV-24183-00	DAMPER, LOCATING 3	2	
20	4KM-24500-10	FUEL COCK ASSY 1	1	
21	4X8-24512-00	.O-RING	1	
22	98507-03008	.SCREW, PAN HEAD	2	
23	3AJ-24534-00	.SEAL, COCK	1	
24	3AJ-24523-00	.VALVE PACKING	1	
25	90149-06011	SCREW	2	

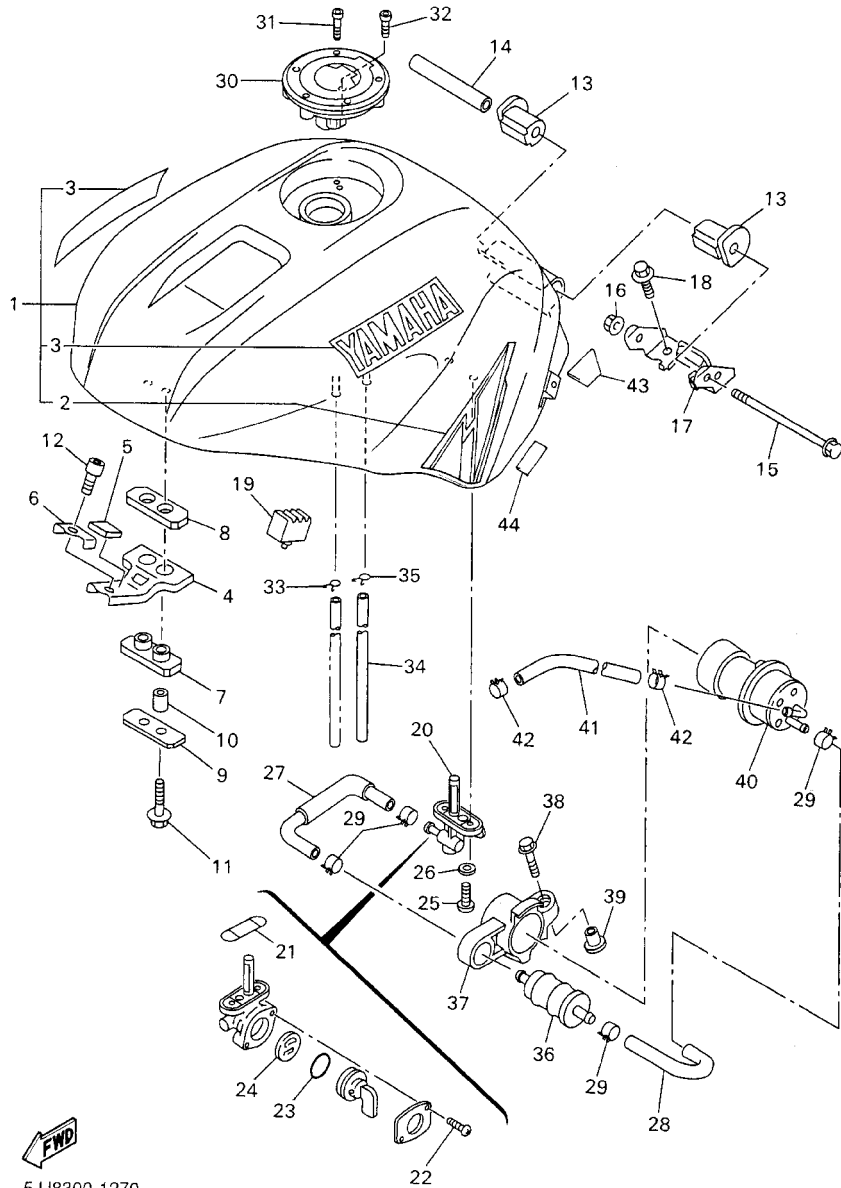

5JJ8300-1270

FIG. 27 FUEL TANK

REF. NO.	PART NO.	DESCRIPTION	5JJ8				REMARKS
26	90202-05193	WASHER, PLATE	2				
27	4XV-24311-00	PIPE, FUEL 1	1				
28	4XV-24312-00	PIPE 2	1				
29	90467-12124	CLIP	4				
30	5JJ-24602-00	CAP ASSY	1				
31	90110-05112	BOLT, HEXAGON SOCKET HEAD	3				
32	91317-05010	BOLT	1				
33	90467-09006	CLIP	1				
34	90445-10015	HOSE (L950)	1				
35	90467-09006	CLIP	1				
36	1FK-24560-00	FILTER ASSY	1				
37	4XV-24398-01	BAND 1	1				
38	90119-06096	BOLT, WITH WASHER	1				
39	90387-062L2	COLLAR	1				
40	4SV-13907-01	FUEL PUMP COMP.	1				
41	90445-142K2	HOSE (L200)	1				
42	90467-13123	CLIP	2				
43	3SP-21732-00	SEAL 1	2				
44	5H0-8235Y-M0	DAMPER	2				

FIG. 28 SEAT

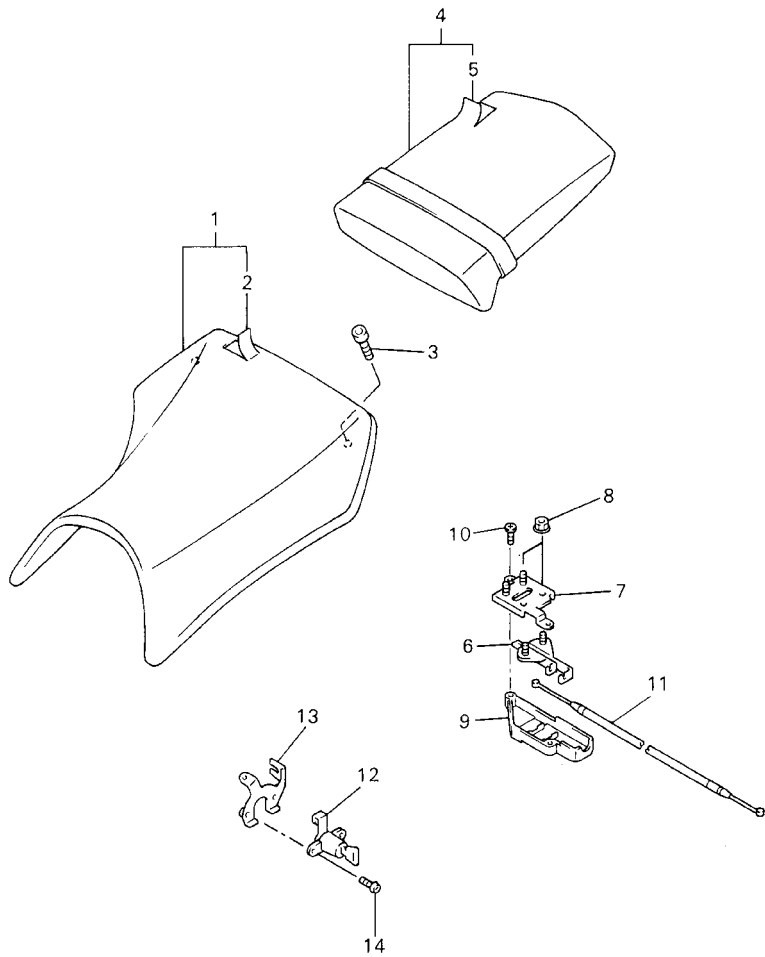

REF. NO.	PART NO.	DESCRIPTION	5JJ8				REMARKS
1	5JJ-24710-00	SINGLE SEAT ASSY	1				
2	5JJ-2470F-00	.COVER, SEAT	1				
3	90110-06258	BOLT, HEXAGON SOCKET HEAD	2				
4	5JJ-24750-00	TANDEM SEAT ASSY	1				
5	5JJ-24751-00	.COVER, TANDEM SEAT	1				
6	4BP-24780-00	SEAT LOCK ASSY	1				
7	5JJ-24792-00	PLATE	1				
8	95707-06500	NUT, FLANGE	4				
9	5JJ-2475X-01	COVER,2	1				
10	97707-40012	SCREW, TAPPING	2				
11	5JJ-2478E-00	CABLE, SEAT LOCK	1				
12	2TV-W2470-00	SEAT LOCK ASSY	1				
13	4XV-2117K-00	STAY, LOCK	1				
14	90149-06308	SCREW	2				



5JJ1300-0280

FIG. 29 FRONT WHEEL

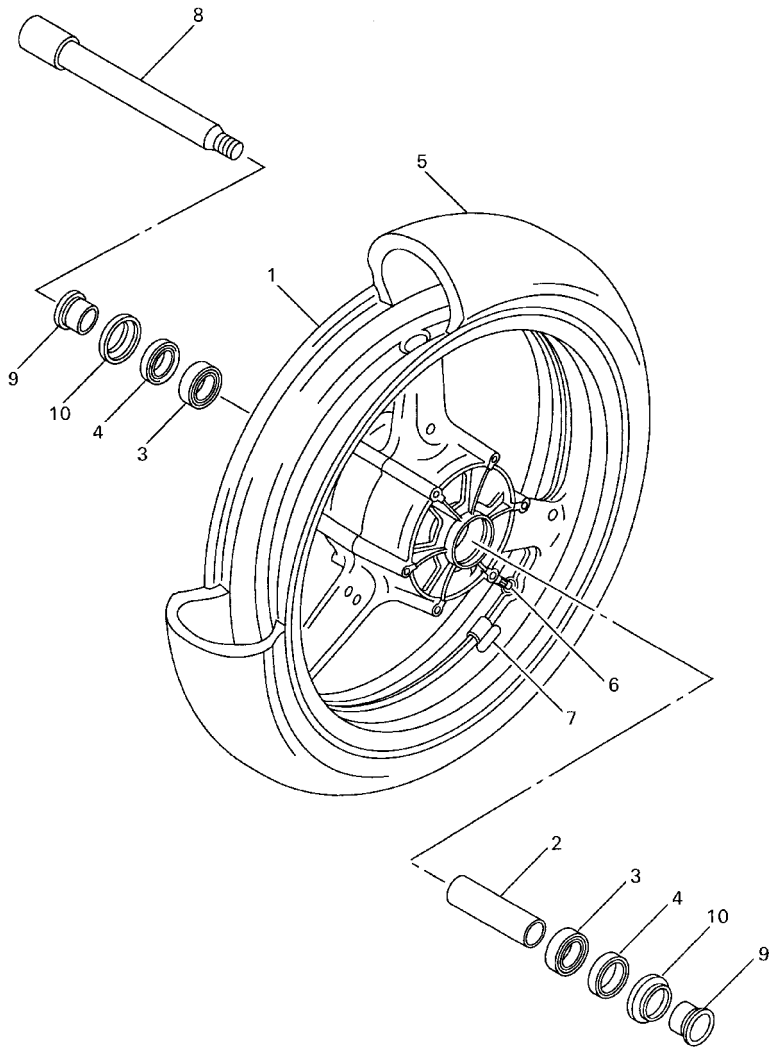

 4XV352-8280

REF. NO.	PART NO.	DESCRIPTION	5JJ8				REMARKS
1	4XV-25168-00-33	CAST WHEEL, FRONT	1				YB
2	4XV-25117-00	SPACER, BEARING	1				
3	93306-00420	BEARING (B6004)	2				
4	93106-28043	OIL SEAL	2				
5	*	TIRE (120/70 ZR17 MEZ3YF)	1				
6	93900-00030	VALVE, RIM	1				
7	29L-25398-00	BALANCER, WHEEL (10G)	1				UN
	29L-25398-10	BALANCER, WHEEL (20G)	1				UN
	29L-25398-20	BALANCER, WHEEL (30G)	1				UN
8	4XV-25181-00	AXLE, WHEEL	1				
9	4XV-25186-00	COLLAR, WHEEL	2				
10	4XV-25118-00	COVER, HUB DUST	2				

FIG. 30 FRONT BRAKE CALIPER

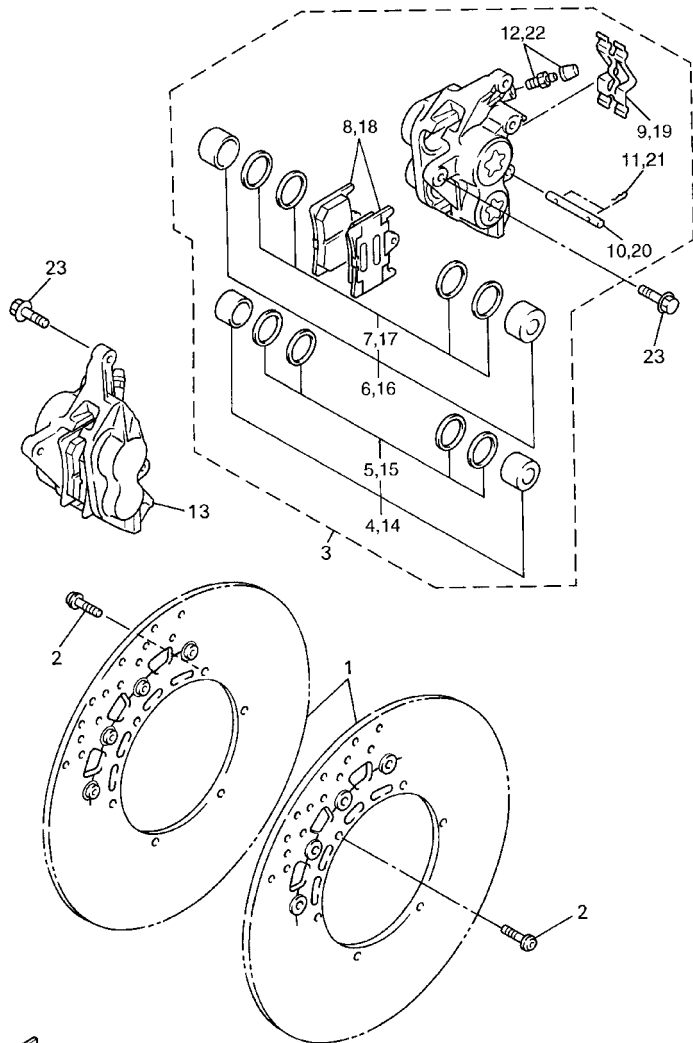

 4XV352-8290

REF. NO.	PART NO.	DESCRIPTION	5JJ8					REMARKS
1	5JJ-2581T-10	DISC BRAKE ASSY	2					
2	90109-064G6	BOLT	12					
3	5JJ-2580T-00	CALIPER ASSY (LEFT)	1					
4	4SV-W0057-00	.PISTON ASSY, CALIPER	1					
5	3MA-W0047-10	..CALIPER SEAL KIT	1					
6	4SV-W0057-10	.PISTON ASSY, CALIPER	1					
7	3GM-W0047-10	..CALIPER SEAL KIT	1					
8	5JJ-W0045-00	.BRAKE PAD KIT	1					
9	4SV-25919-00	.SUPPORT, PAD	1					
10	4SV-25924-00	.PIN, PAD	1					
11	3GM-25925-00	.CLIP	2					
12	1J3-W0048-00	.BLEED SCREW KIT	1					
13	5JJ-2580U-00	CALIPER ASSY (RIGHT)	1					
14	4SV-W0057-00	.PISTON ASSY, CALIPER	1					
15	3MA-W0047-10	..CALIPER SEAL KIT	1					
16	4SV-W0057-10	.PISTON ASSY, CALIPER	1					
17	3GM-W0047-10	..CALIPER SEAL KIT	1					
18	5JJ-W0045-00	.BRAKE PAD KIT	1					
19	4SV-25919-00	.SUPPORT, PAD	1					
20	4SV-25924-00	.PIN, PAD	1					
21	3GM-25925-00	.CLIP	2					
22	1J3-W0048-00	.BLEED SCREW KIT	1					
23	90105-105A7	BOLT, WASHER BASED	4					

FIG. 31 REAR WHEEL

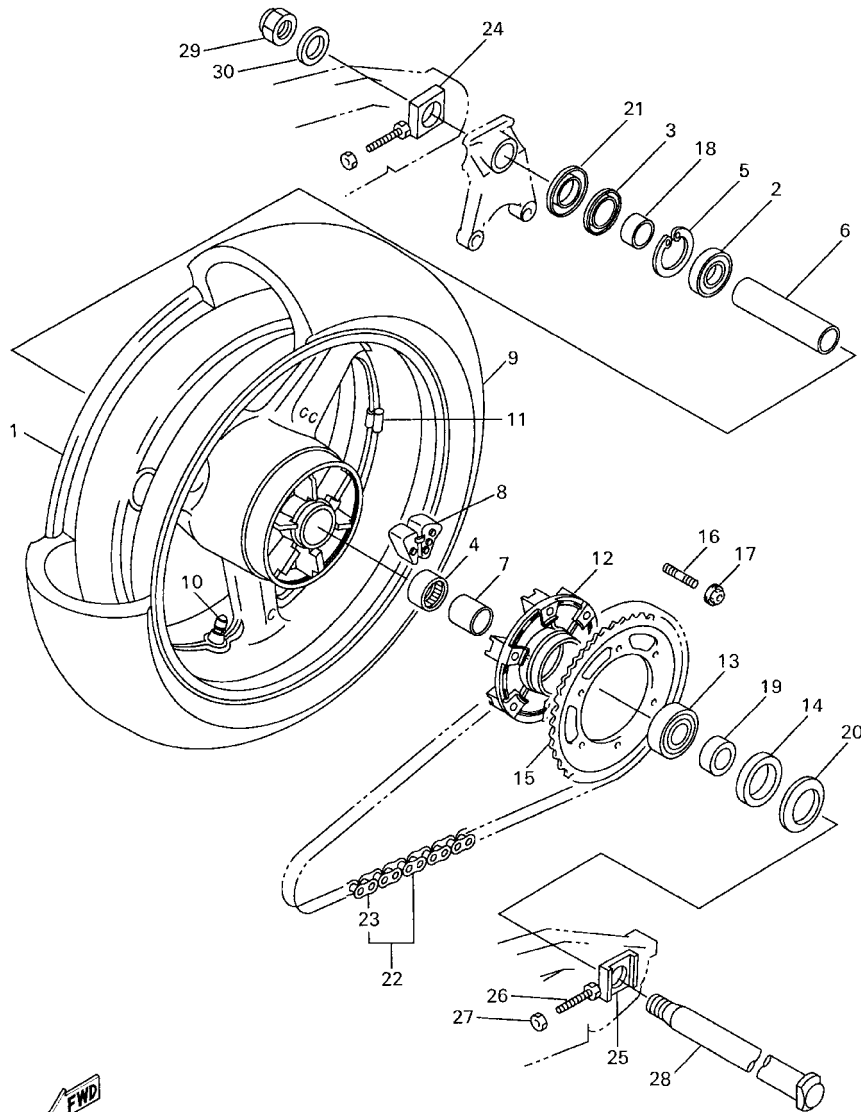

4XV352-8300

REF. NO.	PART NO.	DESCRIPTION	5JJ8				REMARKS
1	4XV-25338-00-33	CAST WHEEL, REAR	1				YB
2	93306-07806	BEARING	1				
3	93106-35042	OIL SEAL	1				
4	93317-43580	BEARING	1				
5	99009-52500	CIRCLIP	1				
6	4XV-25317-00	SPACER, BEARING	1				
7	4XV-25383-00	COLLAR, WHEEL	1				
8	4XV-25364-00	DAMPER	6				
9	*	TIRE (190/50 ZR17 MEZ3Y)	1				
10	93900-00030	VALVE, RIM	1				
11	29L-25398-00	BALANCER, WHEEL (10G)	1				UN
	29L-25398-10	BALANCER, WHEEL (20G)	1				UN
	29L-25398-20	BALANCER, WHEEL (30G)	1				UN
12	5JJ-25366-00	CLUTCH, HUB	1				
13	93306-20531	BEARING	1				
14	93106-40013	OIL SEAL	1				
15	4XV-25443-20	SPROCKET, DRIVEN (43T)	1				
16	90116-10485	BOLT, STUD	6				
17	95604-10200	NUT, SELF-LOCKING	6				
18	4XV-25377-00	COLLAR, WHEEL	1				
19	4XV-25376-00	COLLAR, WHEEL	1				
20	5JJ-25367-00	COVER, HUB DUST	1				
21	4XV-25327-00	COVER, PLATE	1				
22	94581-69114	CHAIN (DID50ZVM-114LL)	1				
23	94681-69031	JOINT, CHAIN	1				
24	4XV-25388-00	PULLER, CHAIN 1	1				

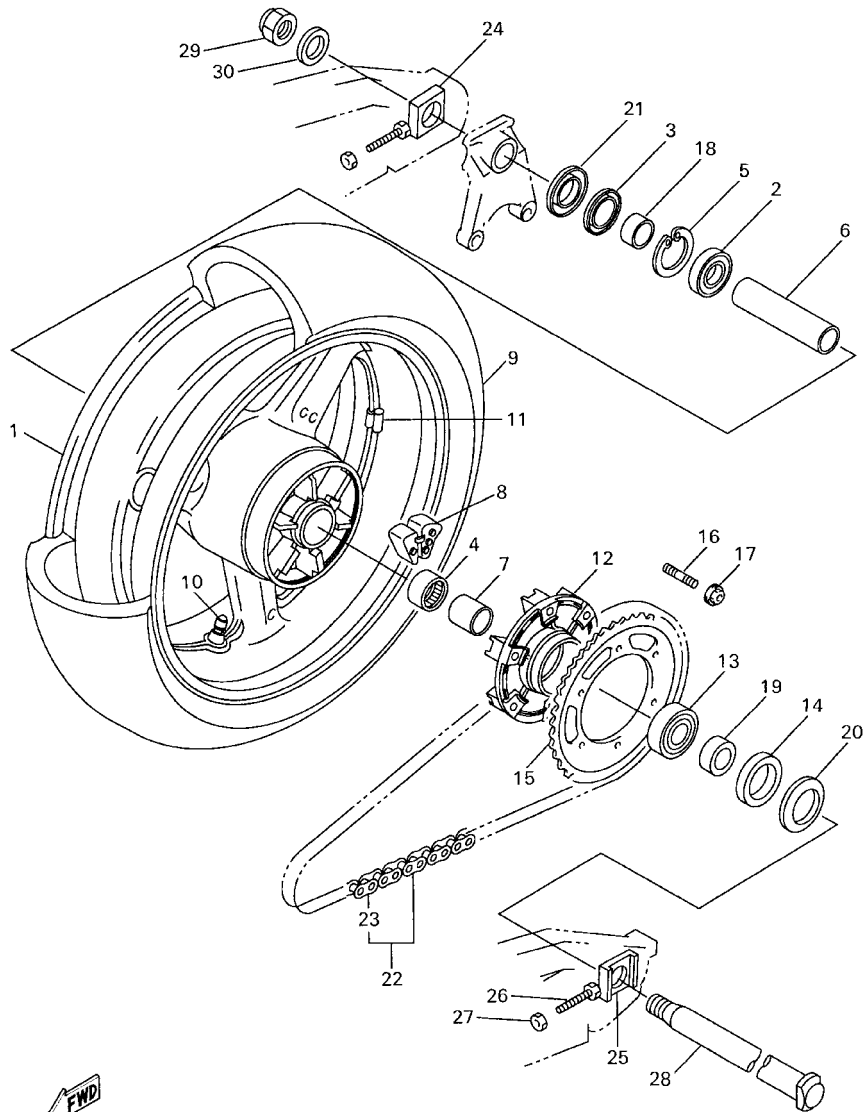

4XV352-8300

FIG. 31 REAR WHEEL

REF. NO.	PART NO.	DESCRIPTION	5,118				REMARKS
25	4XV-25389-00	PULLER, CHAIN 2	1				
26	90101-08766	BOLT	2				
27	95307-08600	NUT	2				
28	4XV-25381-00	AXLE, WHEEL	1				
29	90185-24165	NUT, SELF-LOCKING	1				
30	90201-257R5	WASHER, PLATE	1				
<hr/>							
<hr/>							
<hr/>							
<hr/>							
<hr/>							
<hr/>							
<hr/>							

FIG. 32 REAR BRAKE CALIPER

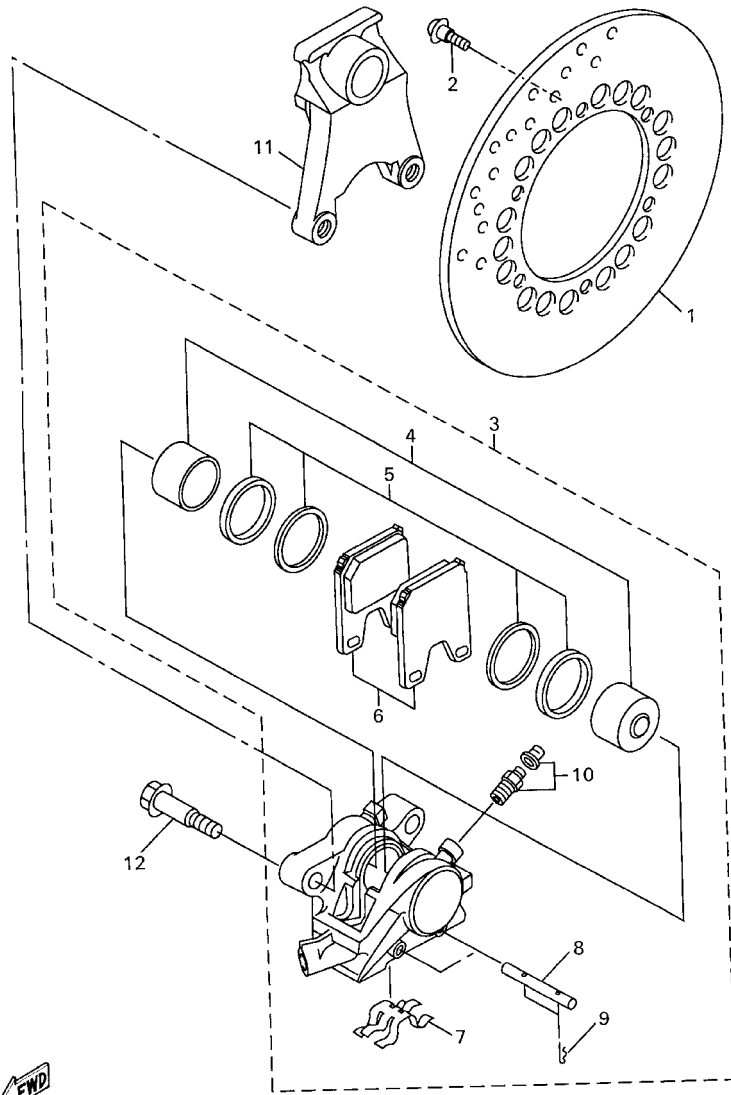

4XV352-8310

REF. NO.	PART NO.	DESCRIPTION	5JJ8				REMARKS
1	4XV-2582W-00	DISC, REAR BRAKE 2	1				
2	90109-064G6	BOLT	6				
3	5JJ-2580W-00	CALIPER ASSY, REAR 2	1				
4	4XV-W0057-50	.PISTON ASSY, CALIPER	1				
5	4XV-W0047-50	..CALIPER SEAL KIT	1				
6	5FL-W0046-50	.BRAKE PAD KIT 2	1				
7	4XV-25919-50	.SUPPORT, PAD	1				
8	4SV-25924-00	.PIN, PAD	2				
9	3GM-25925-00	.CLIP	4				
10	1J3-W0048-00	.BLEED SCREW KIT	2				
11	4XV-25819-00	BRACKET, CALIPER	1				
12	90105-105A0	BOLT, WASHER BASED	2				

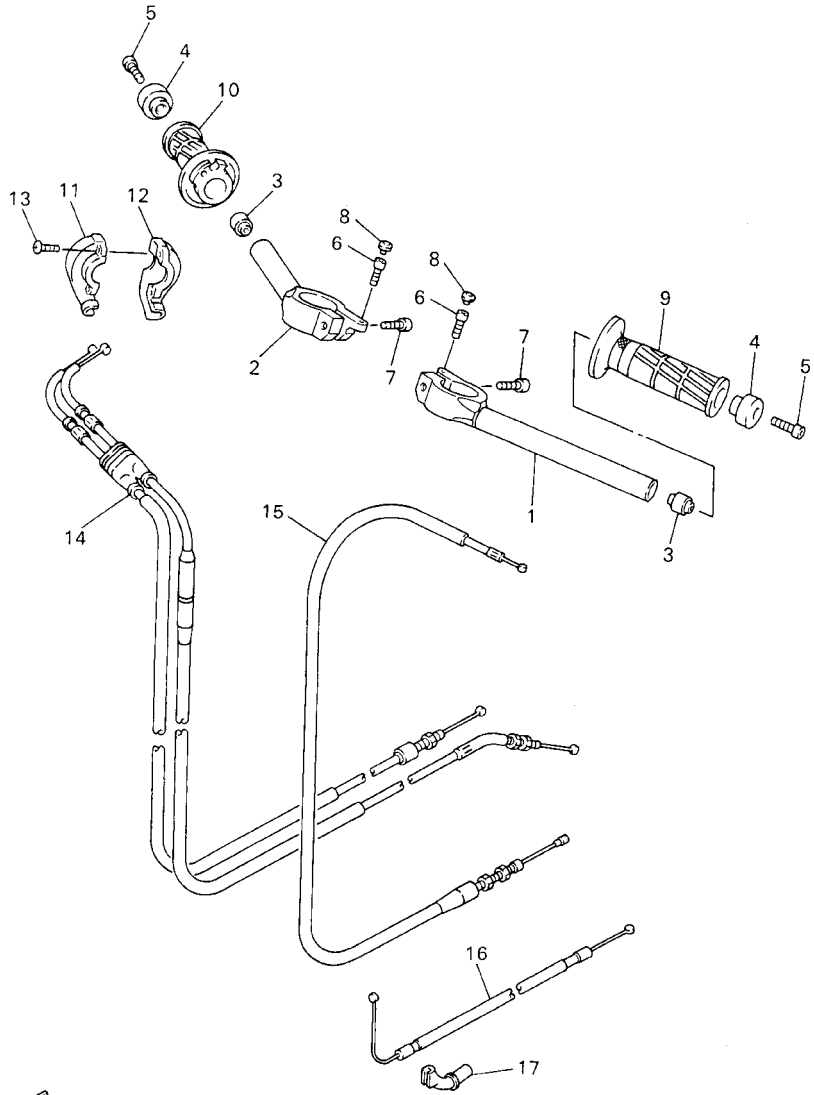



 5JJ1300-0330

FIG. 33 STEERING HANDLE. CABLE

REF. NO.	PART NO.	DESCRIPTION	5JJ8				REMARKS
1	4XV-26121-00	HANDLEBAR (LEFT)	1				
2	4XV-26122-00	HANDLEBAR (RIGHT)	1				
3	4JH-23434-00	HOLDER, DAMPER	2				
4	4XV-26246-00	END, GRIP	2				
5	91317-06025	BOLT	2				
6	91317-06025	BOLT	2				
7	91314-08030	BOLT	2				
8	2H9-23469-00	CAP, BOLT	2				
9	4YR-26241-01	GRIP (LEFT)	1				
10	4YR-26240-01	GRIP ASSY	1				
11	3XW-26282-01	CAP, GRIP LOWER	1				
12	3XW-26281-01	CAP, GRIP UPPER	1				
13	98507-05035	SCREW, PAN HEAD	2				
14	4XV-26302-01	THROTTLE CABLE ASSY	1				
15	5JJ-26335-00	CABLE, CLUTCH	1				
16	5JJ-26331-00	CABLE, STARTER 1	1				
17	5JJ-26399-00	GUIDE, CABLE	1				

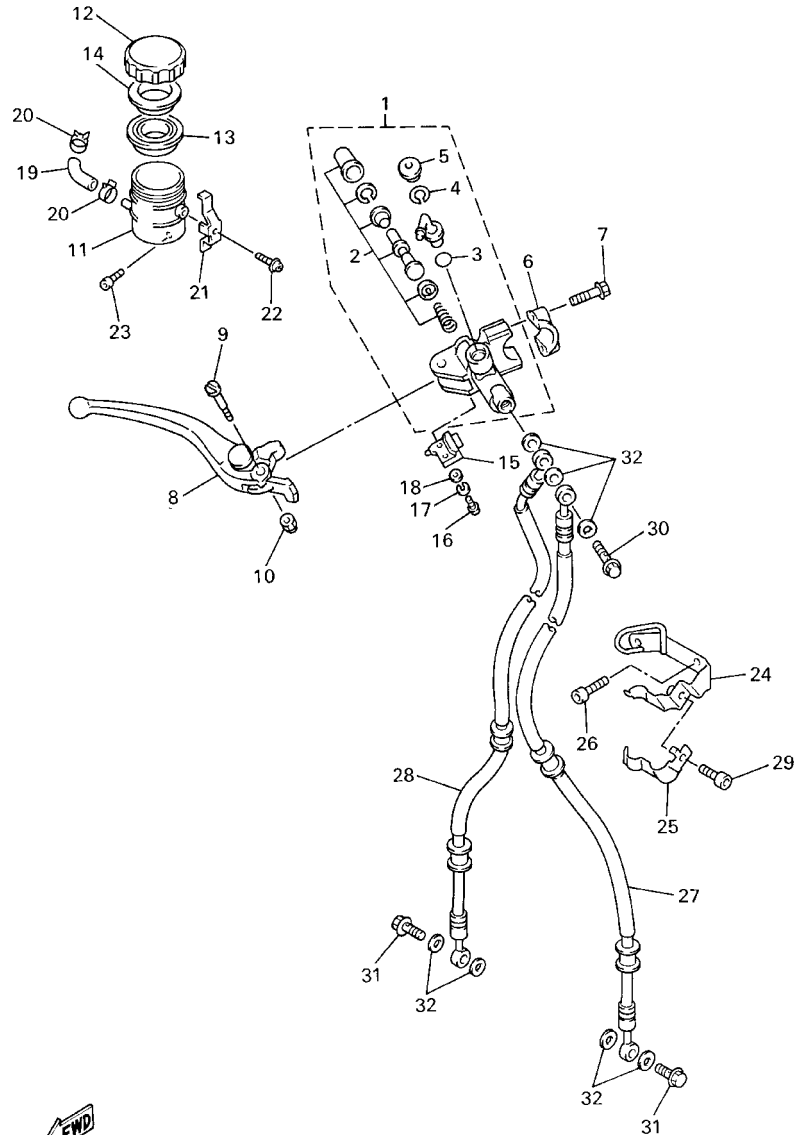
FIG. 34 FRONT MASTER CYLINDER



4XV352-8330

REF. NO.	PART NO.	DESCRIPTION	5JJ8				REMARKS
1	5JJ-W2587-00	MASTER CYLINDER SUB ASSY	1				
2	5JJ-W0041-00	.CYLINDER KIT, MASTER	1				
3	93210-15620	.O-RING	1				
4	2VN-25866-00	.CIRCLIP	1				
5	3FV-2589A-00	.COVER, DUST	1				
6	56A-25867-00	BRACKET, MASTER CYLINDER	1				
7	5EB-26332-00	BOLT	2				
8	4XV-83922-01	LEVER 2	1				
9	3FV-2589F-00	BOLT, LEVER	1				
10	95606-06100	NUT, U	1				
11	5JJ-25894-10	TANK, RESERVOIR	1				
12	3GM-25852-50	CAP, RESERVOIR	1				
13	3FV-25854-00	DIAPHRAGM, RESERVOIR	1				
14	2J2-25855-50	BUSH,DIAPHRAGM	1				
15	3FV-83980-00	FRONT STOP SWITCH ASSY	1				
16	98502-04012	SCREW, PAN HEAD	1				
17	92902-04100	WASHER, SPRING	1				
18	92902-04600	WASHER, PLATE	1				
19	3TJ-2582F-01	HOSE	1				
20	3PA-24356-00	CLIP, PIPE 1	2				
21	3FV-2589G-00	HOLDER	1				
22	3GM-2589H-00	SCREW	1				
23	91317-06012	BOLT	1				
24	4XV-25887-00	HOLDER, BRAKE HOSE	1				
25	4XV-2587A-00	HOLDER, BREAK HOSE	1				
26	91317-06012	BOLT	1				
27	4XV-25872-00	HOSE, BRAKE 1	1				

FIG. 34 FRONT MASTER CYLINDER

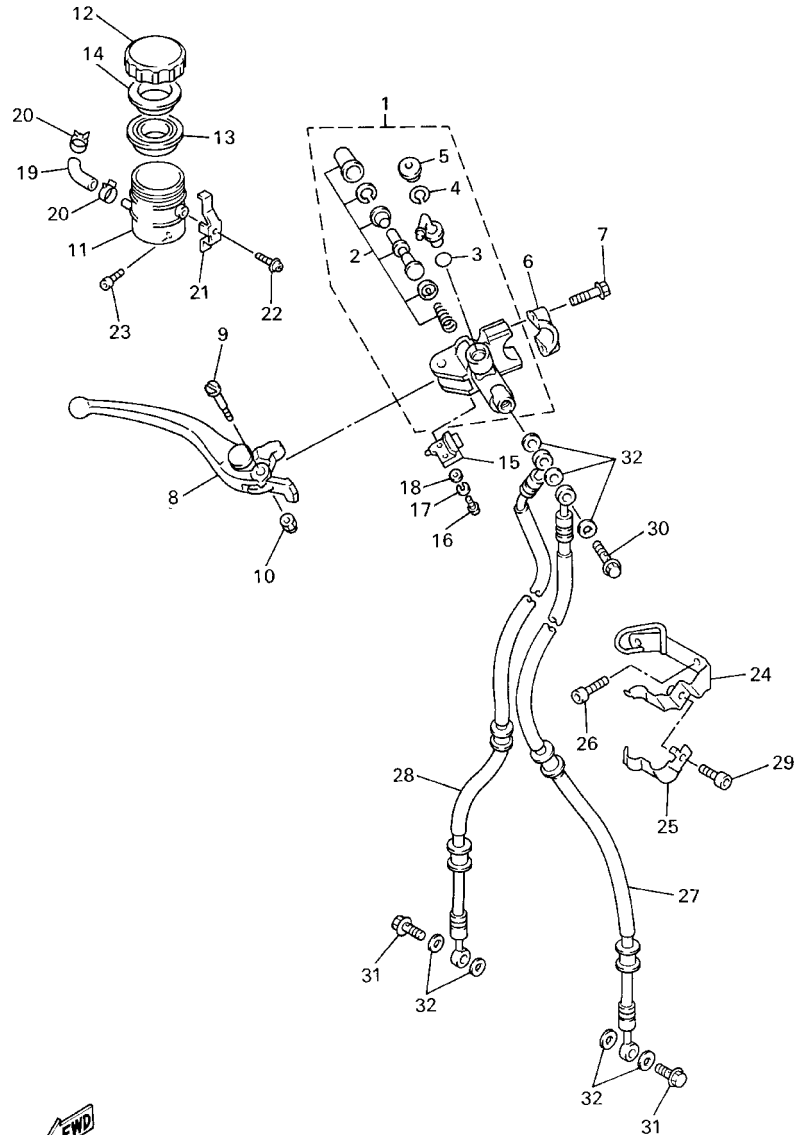

4XV352-8330

REF. NO.	PART NO.	DESCRIPTION	5,118				REMARKS
28	4XV-25873-00	HOSE, BRAKE 2	1				
29	91317-06010	BOLT	1				
30	90401-10160	BOLT, UNION	1				
31	90401-10172	BOLT, UNION	2				
32	90201-10118	WASHER, PLATE	7				

FIG. 35 STAND, FOOTREST

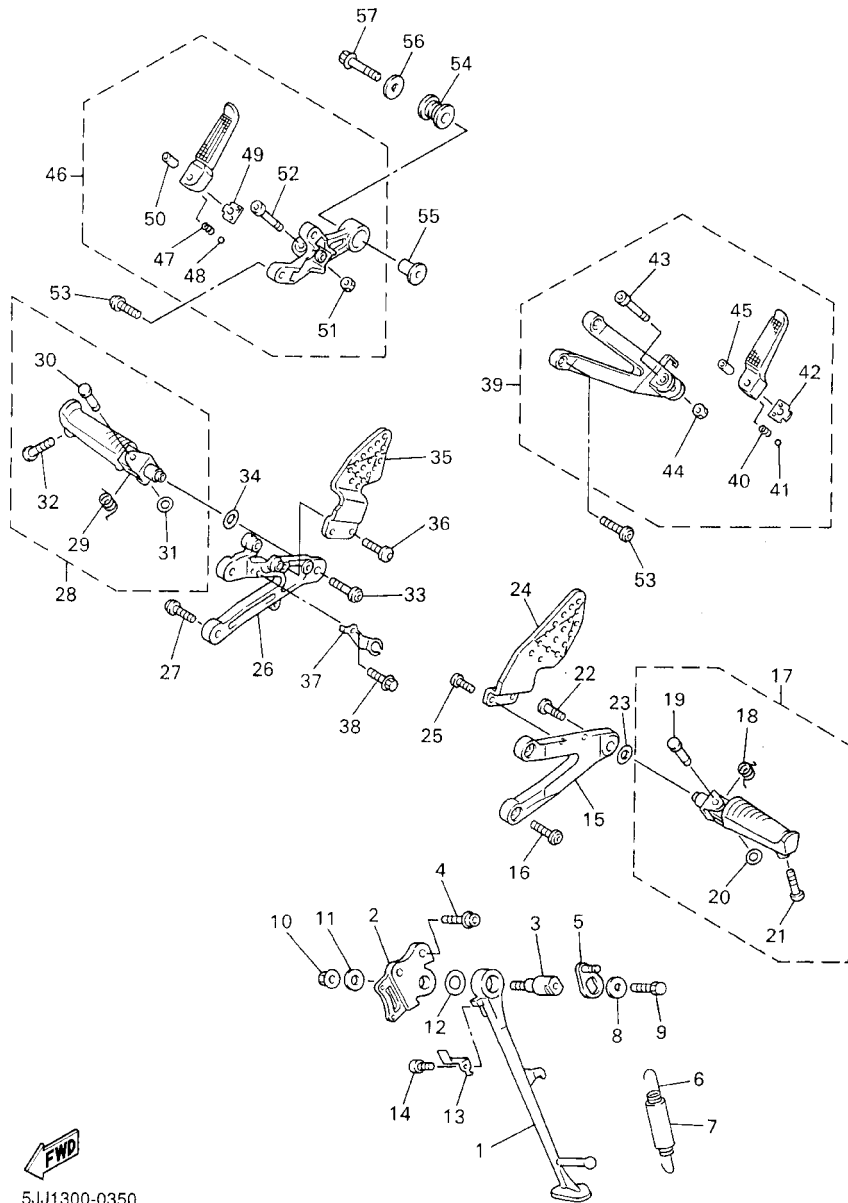

FWD
5JJ1300-0350

REF. NO.	PART NO.	DESCRIPTION	5JJ8				REMARKS
1	4XV-27311-00	STAND, SIDE	1				
2	5JJ-27321-00	BRACKET, SIDE STAND	1				
3	4NX-27351-00	GUIDE, SIDE STAND	1				
4	90109-10002	BOLT	2				
5	5EB-27352-00	HOOK, SIDE STAND	1				
6	90506-18003	SPRING, TENSION	1				
7	90445-19002	HOSE (L60)	1				
8	90201-081R9	WASHER, PLATE	1				
9	90101-08662	BOLT	1				
10	95607-10200	NUT, SELF-LOCKING	1				
11	90201-101J1	WASHER, PLATE	1				
12	90201-146F9	WASHER, PLATE	1				
13	5JJ-27315-00	LINK, SIDE STAND	1				
14	90110-06226	BOLT, HEXAGON SOCKET HEAD	1				
15	5JJ-27442-00	BRACKET 2	1				
16	90109-085G6	BOLT	2				
17	5JJ-27410-00	FRONT FOOTREST ASSY (LEFT)	1				
18	90508-18134	.SPRING, TORSION	1				
19	90243-08029	.PIN	1				
20	90201-06042	.WASHER, PLATE	1				
21	90109-083E0	.BOLT	1				
22	90149-08296	SCREW	1				
23	90201-13008	WASHER, PLATE	1				
24	5JJ-27445-00	PLATE 1	1				
25	90149-06233	SCREW	2				
26	5JJ-27443-00	BRACKET 3	1				
27	90109-085G6	BOLT	2				

FIG. 35 STAND, FOOTREST

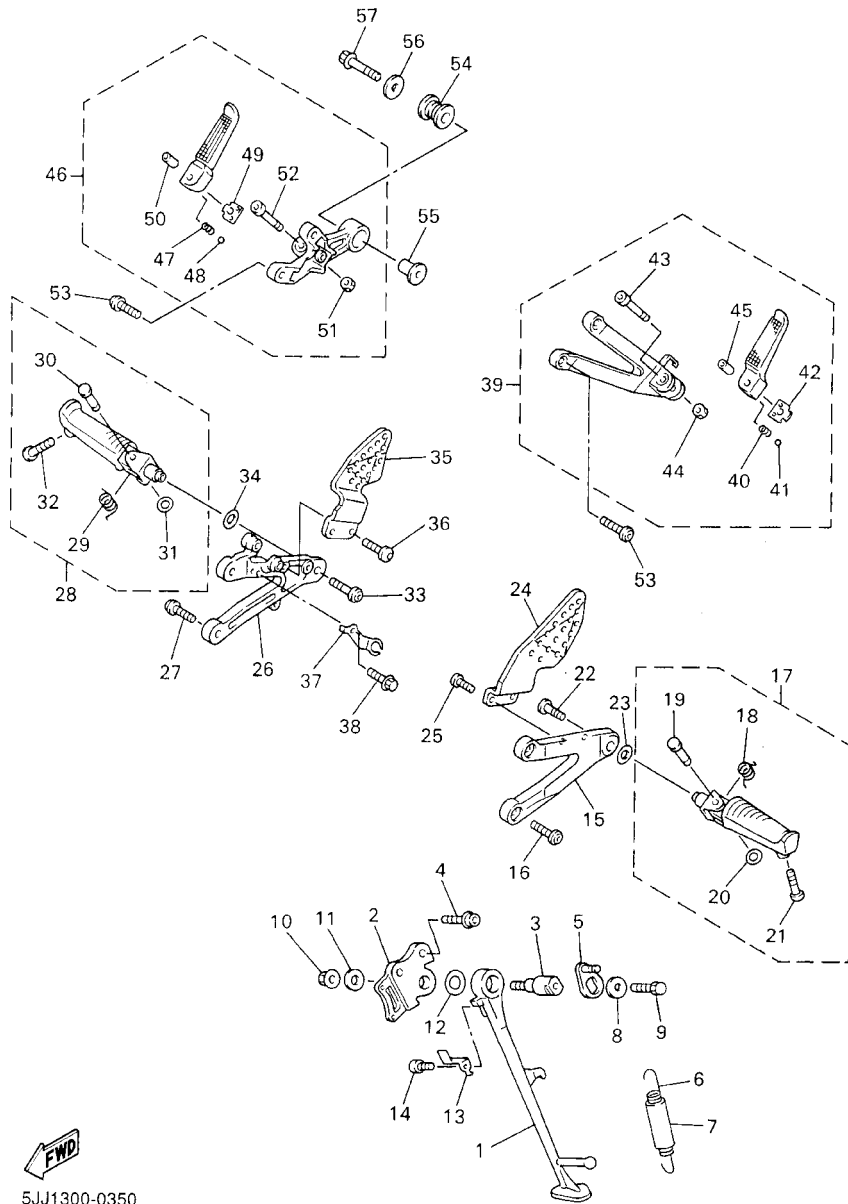

5JJ1300-0350

REF. NO.	PART NO.	DESCRIPTION	5JJ8				REMARKS
28	5JJ-27420-00	FRONT FOOTREST ASSY (RIGHT)	1				
29	90508-18135	.SPRING, TORSION	1				
30	90243-08029	.PIN	1				
31	90201-06042	.WASHER, PLATE	1				
32	90109-083E0	.BOLT	1				
33	90149-08296	SCREW	1				
34	90201-13008	WASHER, PLATE	1				
35	5JJ-27446-00	PLATE 2	1				
36	90149-06233	SCREW	2				
37	3XV-2144G-00	STAY, STOP SWITCH	1				
38	95807-06008	BOLT, FLANGE	1				
39	5JJ-27430-00	REAR FOOTREST ASSY 1	1				
40	90501-12743	.SPRING, COMPRESSION	1				
41	93501-04011	.BALL	1				
42	5JJ-27437-00	.WASHER, SPECIAL	1				
43	91314-06035	.BOLT	1				
44	95604-06200	.NUT, U FLANGE	1				
45	90387-06697	.COLLAR	1				
46	5JJ-27440-00	REAR FOOTREST ASSY 2	1				
47	90501-12743	.SPRING, COMPRESSION	1				
48	93501-04011	.BALL	1				
49	5JJ-27437-00	.WASHER, SPECIAL	1				
50	90387-06697	.COLLAR	1				
51	95604-06200	.NUT, U FLANGE	1				
52	91314-06035	.BOLT	1				
53	90109-085G6	.BOLT	4				
54	36Y-27424-00	DAMPER, FOOTREST 2	1				

FIG. 35 STAND. FOOTREST

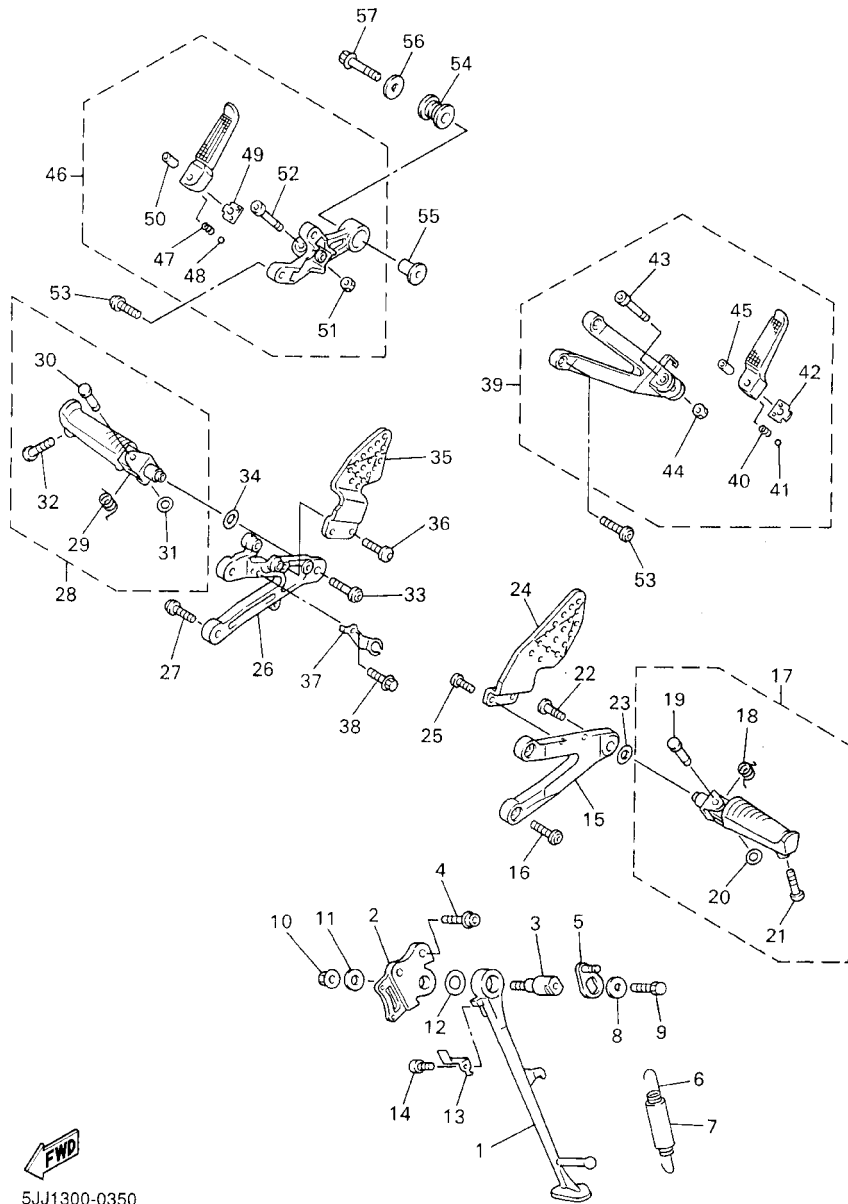

5JJ1300-0350

REF. NO.	PART NO.	DESCRIPTION	5JJ8				REMARKS
55	90387-10001	COLLAR	1				
56	90201-10669	WASHER, PLATE	1				
57	90105-10022	BOLT, WASHER BASED	1				

FIG. 36 REAR MASTER CYLINDER

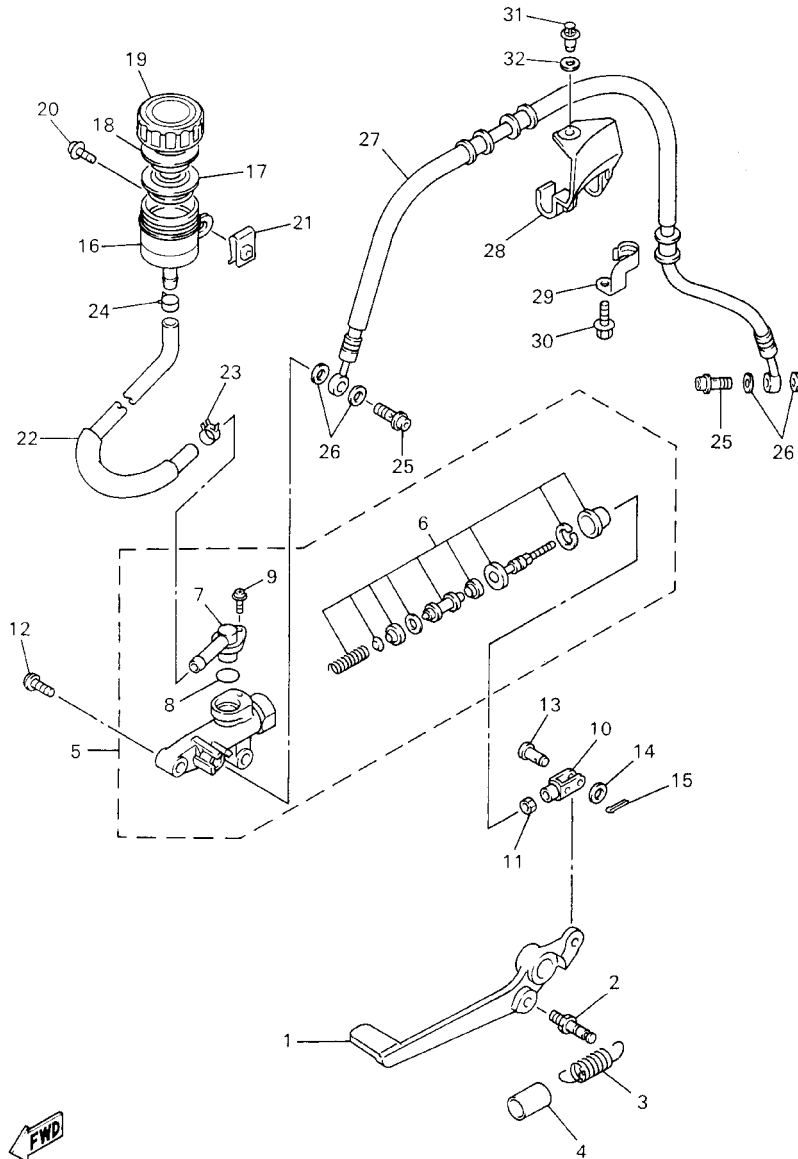

5JJ1300-0360

REF. NO.	PART NO.	DESCRIPTION	5JJ8				REMARKS
1	5JJ-27211-00	PEDAL, BRAKE	1				
2	5JJ-27813-00	PIN, PEDAL CRANK	1				
3	90506-20377	SPRING, TENSION	1				
4	90446-17346	HOSE	1				
5	3TU-2583V-01	RR. MASTER CYLINDER ASSY.	1				
6	3TU-W0042-51	.CYLINDER KIT, MASTER	1				
7	3LN-2582A-00	.JOINT	1				
8	3LN-2585F-00	.O-RING	1				
9	3LN-2585H-00	.SCREW,SET	1				
10	4XV-27222-01	JOINT	1				
11	95304-08700	NUT	1				
12	90109-06013	BOLT	2				
13	91701-06018	PIN, CLEVIS	1				
14	92907-06200	WASHER	1				
15	91401-16012	PIN, COTTER	1				
16	5JJ-25894-00	TANK, RESERVOIR	1				
17	2VN-25854-00	DIAPHRAGM, RESERVOIR	1				
18	2VN-25855-00	BUSH,DIAPHRAGM	1				
19	3XP-25852-50	CAP, RESERVOIR	1				
20	90159-06056	SCREW, WITH WASHER	1				
21	90183-06053	NUT, SPRING	1				
22	5JJ-25895-00	HOSE, RESERVOIR	1				
23	90467-14057	CLIP	1				
24	90467-12191	CLIP	1				
25	90401-10172	BOLT, UNION	2				
26	90201-10118	WASHER, PLATE	4				
27	4XV-25874-00	HOSE, BRAKE	1				

FIG. 37 COWLING 1

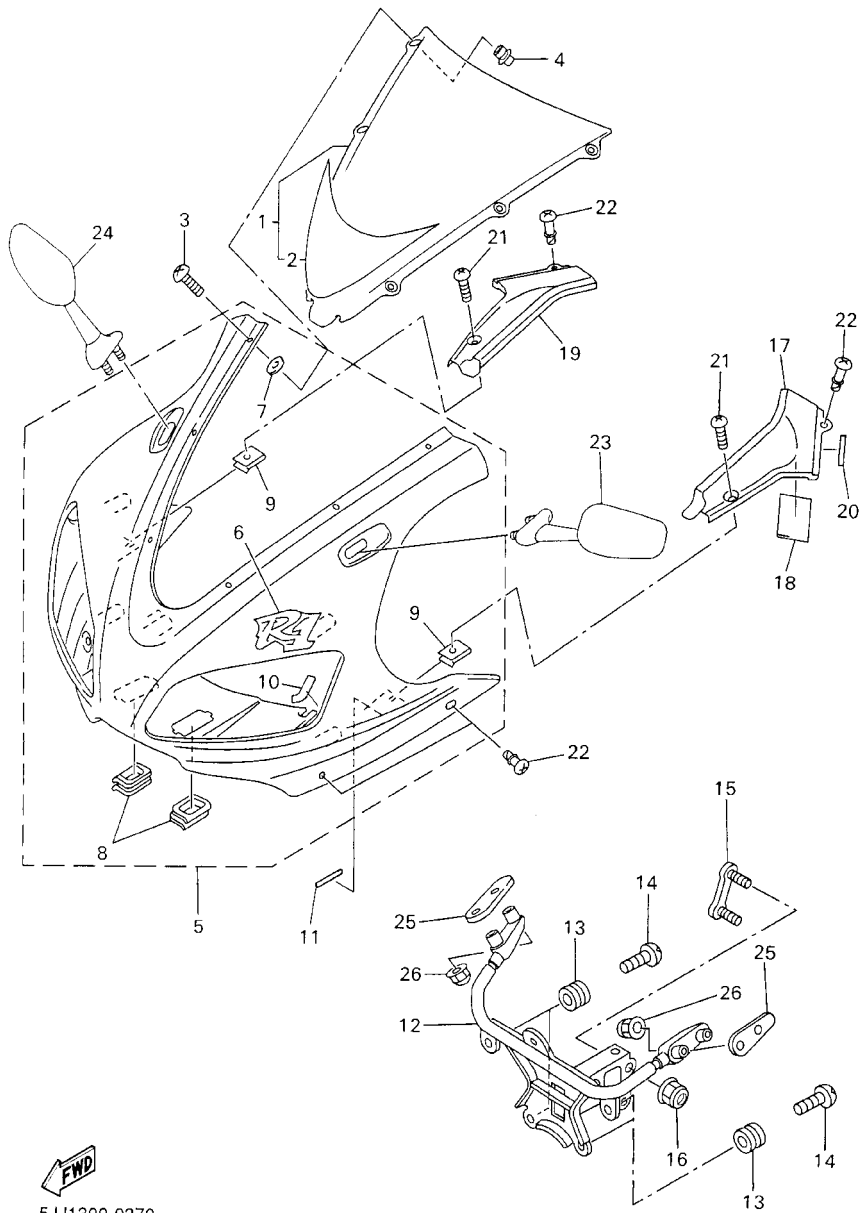

5JJ1300-0370

REF. NO.	PART NO.	DESCRIPTION	5JJ8				REMARKS
1	5JJ-Y2881-00	WINDSHIELD	1				
2	5JJ-2832P-01	.GRAPHIC 18	1				
3	90150-05023	SCREW, ROUND HEAD	6				
4	90179-05523	NUT	6				
5	5JJ-Y283G-20-2X	BODY, FRONT UPPER 1	1				UR VRC1/BL2/LGB
	5JJ-Y283G-30-1X	BODY, FRONT UPPER 1	1				UR DPBMC/LGB
6	4XV-28315-40	.EMBLEM	1				UR FOR VRC1
	4XV-28315-50	.EMBLEM	1				UR FOR DPBMC
7	5JJ-2834W-00	.PROTECTOR 2	6				
8	4XV-28349-00	.CAP	2				
9	90183-05074	.NUT, SPRING	2				
10	1LJ-2414J-00	.DAMPER, PLATE 2	2				
11	4XV-2834E-00	DAMPER	2				
12	5JJ-28356-01	STAY 1	1				
13	4XV-83513-00	DAMPER	4				
14	90164-05014	SCREW, TAPPING	4				
15	4XV-28336-00	PLATE	1				
16	95607-08200	NUT, SELF-LOCKING	2				
17	4XV-2837L-00	PANEL, CONSOLE 1	1				
18	1TX-28371-00	DAMPER	1				
19	4XV-2837M-00	PANEL, CONSOLE 2	1				
20	4EU-24141-00	PROTECTOR, FUEL TANK	2				
21	90154-05013	SCREW, BINDING	2				
22	3XV-28386-00	HEAD	6				
23	5JJ-26280-00	REAR VIEW MIRROR ASSY(LEFT)	1				
24	5JJ-26290-00	REAR VIEW MIRROR ASSY(RIGHT)	1				
25	4SV-26298-00	PLATE, MIRROR FITTING 1	2				

FIG. 37 COWLING 1

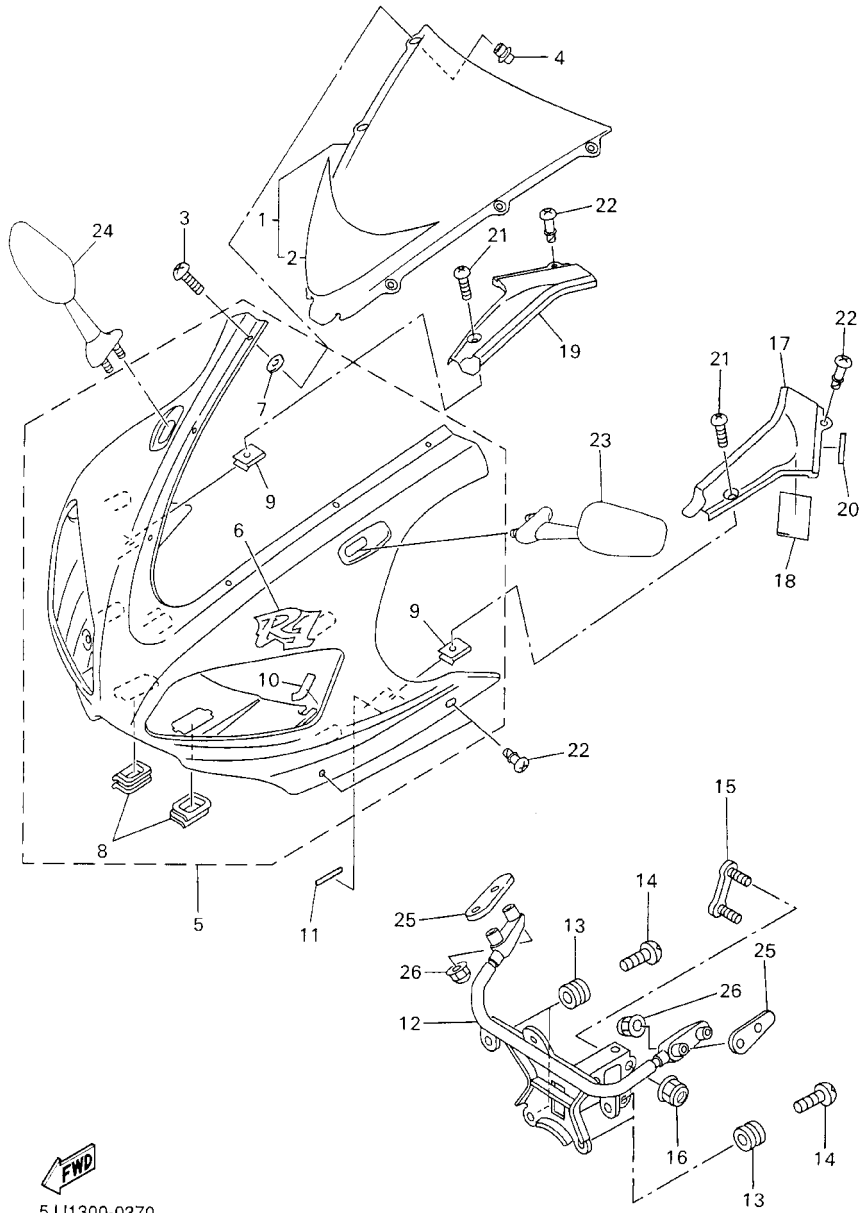

REF. NO.	PART NO.	DESCRIPTION	5JJ8				REMARKS
26	90176-06055	NUT, CROWN	4				

FIG. 38 COWLING 2

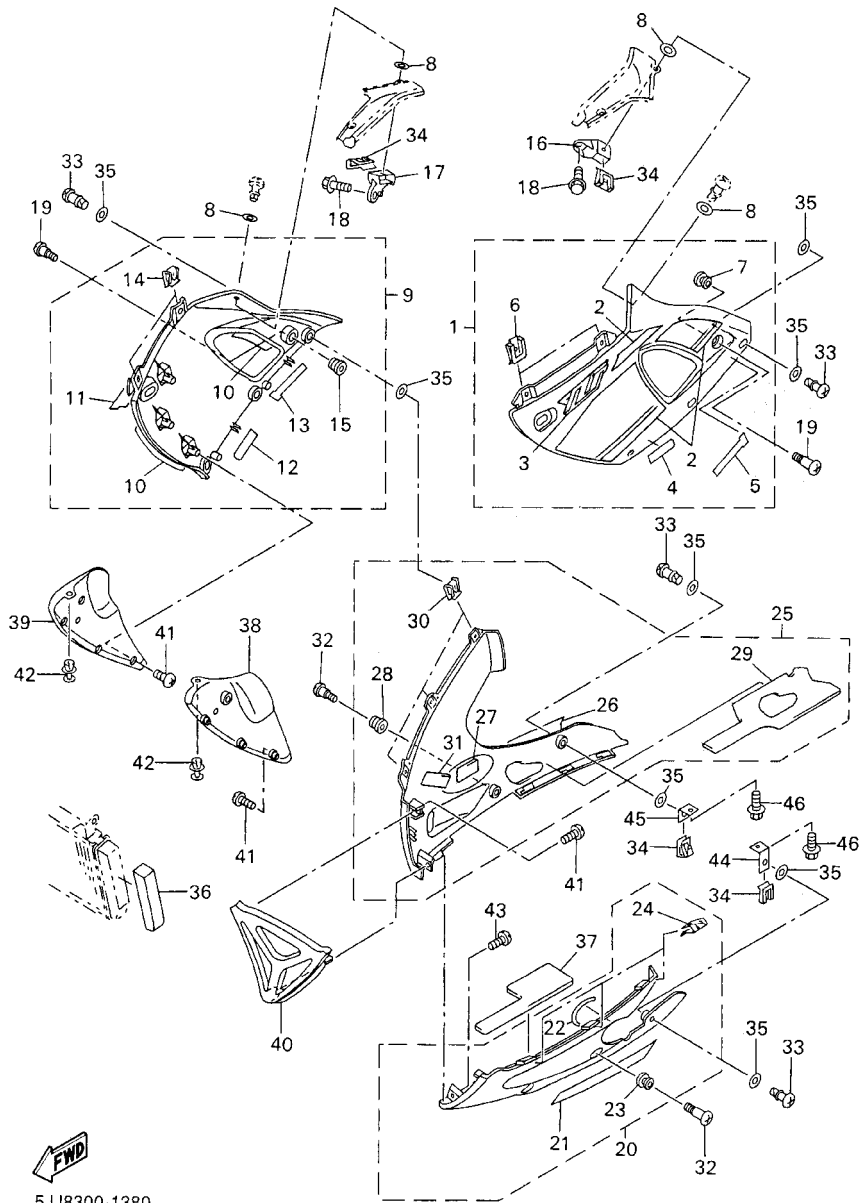

5JJ8300-1380

REF. NO.	PART NO.	DESCRIPTION	5JJ8			REMARKS
1	4XV-Y283U-60-P2	PANEL ASSEMBLY 1	1			UR VRC1
	4XV-Y283U-70-P1	PANEL ASSEMBLY 1	1			UR DPBMC
2	5JJ-28301-20	.GRAPHIC SET, LOWER COVER 1	1			UR FOR VRC1
	5JJ-28301-30	.GRAPHIC SET, LOWER COVER 1	1			UR FOR DPBMC
3	5JJ-2839H-00	.EMBLEM 1	1			UR FOR VRC1
	5JJ-2839H-10	.EMBLEM 1	1			UR FOR DPBMC
4	4XV-28338-50	.EMBLEM	1			
5	4XV-28328-60	.EMBLEM	1			UR FOR VRC1
	4XV-28328-70	.EMBLEM	1			UR FOR DPBMC
6	4XV-2177L-00	.PLATE, SPRING	2			
7	90480-13398	.GROMMET	1			
8	2TK-21757-00	WASHER, SPECIAL 1	12			
9	4XV-Y283V-60-P2	PANEL ASSEMBLY 2	1			UR VRC1
	4XV-Y283V-70-P1	PANEL ASSEMBLY 2	1			UR DPBMC
10	5JJ-28303-20	.GRAPHIC SET, LOWER COVER 2	1			UR FOR VRC1
	5JJ-28303-30	.GRAPHIC SET, LOWER COVER 2	1			UR FOR DPBMC
11	5JJ-2839H-00	.EMBLEM 1	1			UR FOR VRC1
	5JJ-2839H-10	.EMBLEM 1	1			UR FOR DPBMC
12	4XV-28338-50	.EMBLEM	1			
13	4XV-28328-60	.EMBLEM	1			UR FOR VRC1
	4XV-28328-70	.EMBLEM	1			UR FOR DPBMC
14	4XV-2177L-00	.PLATE, SPRING	2			
15	90480-13398	.GROMMET	1			
16	4XV-2836A-00	BRACKET 1	1			
17	4XV-2836E-00	BRACKET 2	1			
18	90119-06052	BOLT, WITH WASHER	2			
19	90150-06036	SCREW, ROUND HEAD	2			

FIG. 38 COWLING 2

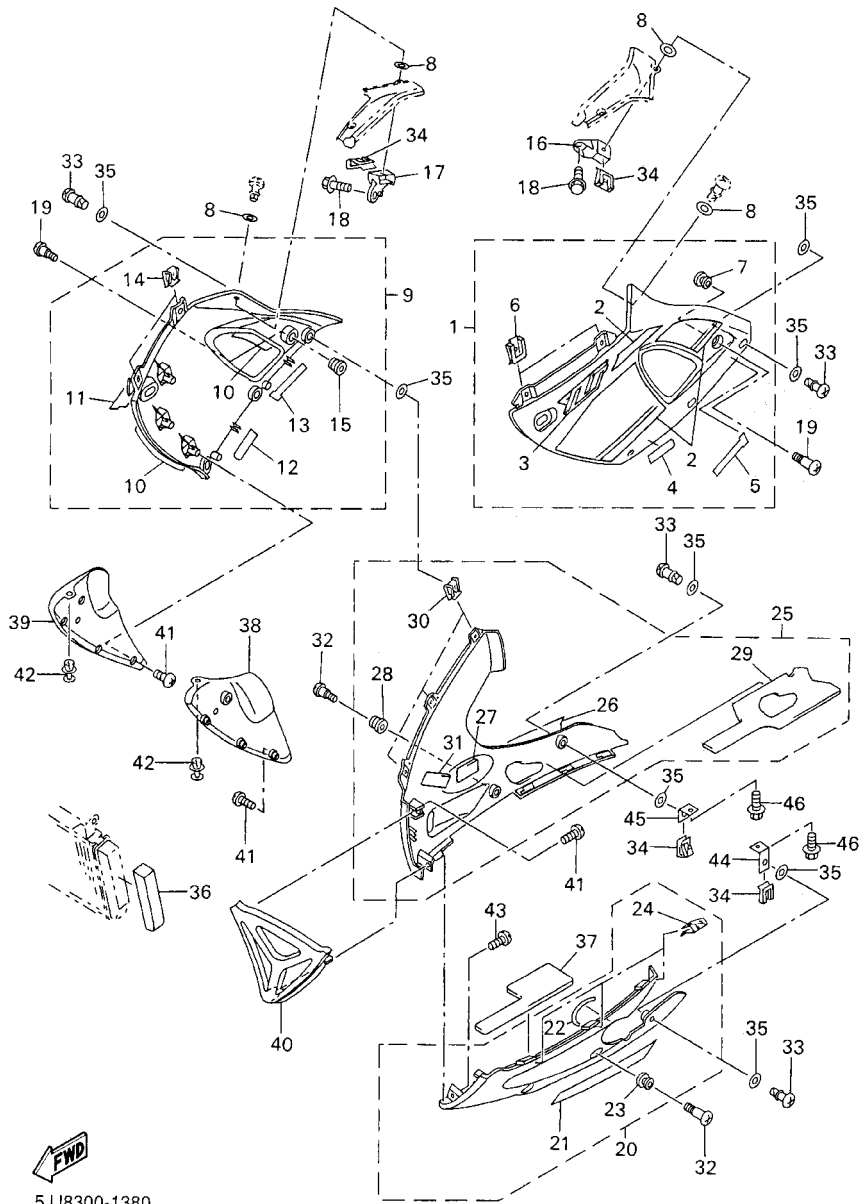

5JJ8300-1380

REF. NO.	PART NO.	DESCRIPTION	5JJ8				REMARKS
20	5JJ-Y2808-00-4B	COVER ASSY, UNDER	1				BL2 FOR VRC1
	5JJ-Y2808-00-P0	COVER ASSY, UNDER	1				DPBMC
21	99241-00320	.EMBLEM, YAMAHA	1				
22	4BR-2834E-00	.DAMPER	1				
23	90480-13398	.GROMMET	1				
24	4XV-2177L-00	.PLATE, SPRING	3				
25	5JJ-Y2809-00-4B	COVER ASSY 2, UNDER	1				BL2 FOR VRC1
	5JJ-Y2809-00-P0	COVER ASSY 2, UNDER	1				DPBMC
26	5JJ-2153E-00	.EMBLEM, YAMAHA	1				
27	1TX-28371-00	.DAMPER	1				
28	90480-13398	.GROMMET	1				
29	5JJ-2848M-00	.SEAT 4	1				
30	4XV-2177L-00	.PLATE, SPRING	3				
31	1JK-21735-00	.SEAL 2	1				
32	90150-06036	SCREW, ROUND HEAD	2				
33	3XV-28386-00	HEAD	8				
34	4XV-2177L-00	PLATE, SPRING	4				
35	2TK-21757-00	WASHER, SPECIAL 1	16				
36	4SV-28371-00	DAMPER	1				
37	5JJ-2848L-00	SEAT 3	1				
38	4XV-2836K-10	PANEL, INNER 1	1				
39	4XV-2836L-10	PANEL, INNER 2	1				
40	4XV-2836M-10	PANEL, INNER 3	1				UR FOR VRC1
	4XV-2836M-10-P0	PANEL, INNER 3	1				UR DPBMC
41	97704-40012	SCREW, TAPPING	8				
42	90269-07077	RIVET	2				
43	97707-50016	SCREW, TAPPING	3				

FIG. 38 COWLING 2

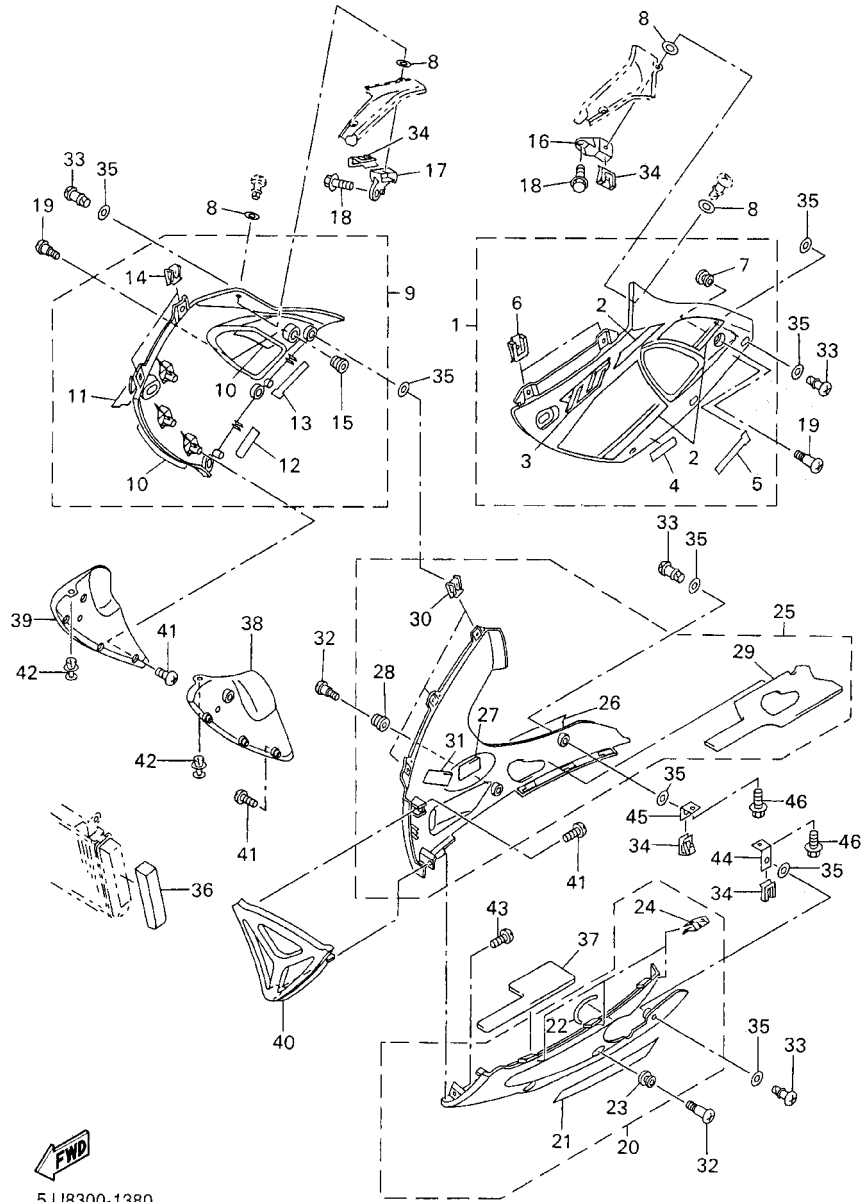

5JJ8300-1380

REF. NO.	PART NO.	DESCRIPTION	5JJ8				REMARKS
44	4XV-2836F-00	BRACKET 3	1				
45	4XV-2836G-00	BRACKET 4	1				
46	95807-06012	BOLT, FLANGE	2				

FIG. 40 STARTING MOTOR

REF. NO.	PART NO.	DESCRIPTION	5JJ8				REMARKS
1	5JJ-81890-00	MOTOR ASSY	1				
2	5JJ-81801-00	.BRUSH SET	1				
3	93210-55669	.O-RING	2				
4	93210-25711	.O-RING	1				
5	5JJ-81846-00	.SCREW	2				
6	5JJ-8183G-00	CORD COMP.	1				
7	5JJ-81828-00	BOLT 2	1				
8	95027-06025	BOLT, FLANGE	2				

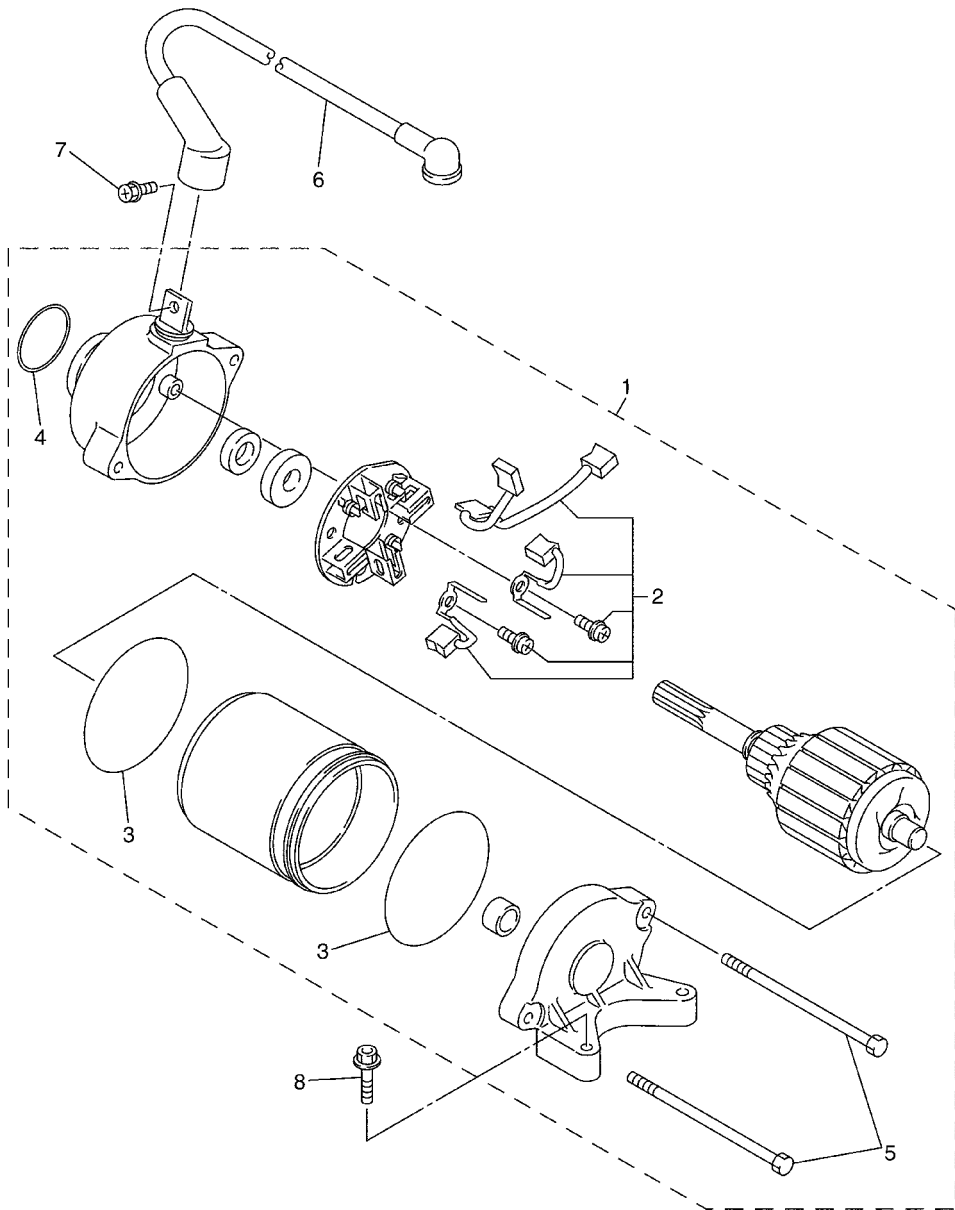

 5JJ1300-0400

FIG. 41 FLASHER LIGHT

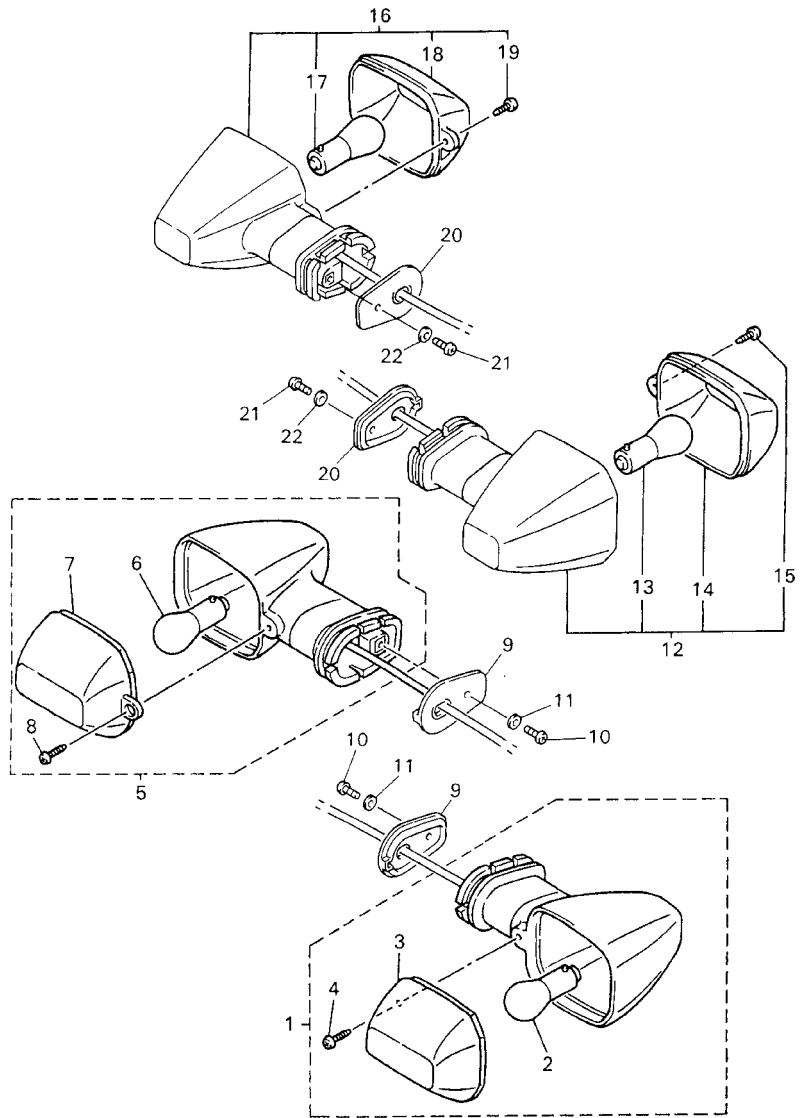

REF. NO.	PART NO.	DESCRIPTION	5JJ8				REMARKS
1	5JJ-83310-00	FRONT FLASHER LIGHT ASSY 1	1				
2	306-83311-40	.BULB, FLASHER (12V-21W)	1				
3	4JH-83332-00	.LENS, FLASHER	1				
4	97702-40610	.SCREW, TAPPING	1				
5	5JJ-83320-00	FRONT FLASHER LIGHT ASSY 2	1				
6	306-83311-40	.BULB, FLASHER (12V-21W)	1				
7	4JH-83342-00	.LENS, FLASHER 2	1				
8	97702-40610	.SCREW, TAPPING	1				
9	5JJ-83318-00	STAY, FLASHER 1	2				
10	98507-04008	SCREW, PAN HEAD	2				
11	92907-04600	WASHER	2				
12	5JJ-83330-00	REAR FLASHER LIGHT ASSY 1	1				
13	306-83311-40	.BULB, FLASHER (12V-21W)	1				
14	4JH-83342-00	.LENS, FLASHER 2	1				
15	97702-40610	.SCREW, TAPPING	1				
16	5JJ-83340-00	FLASHER LIGHT ASSY 2	1				
17	306-83311-40	.BULB, FLASHER (12V-21W)	1				
18	4JH-83332-00	.LENS, FLASHER	1				
19	97702-40610	.SCREW, TAPPING	1				
20	5JJ-83318-00	STAY, FLASHER 1	2				
21	98507-04008	SCREW, PAN HEAD	2				
22	92907-04600	WASHER	2				



5JJ1300-0410

FIG. 43 HEADLIGHT

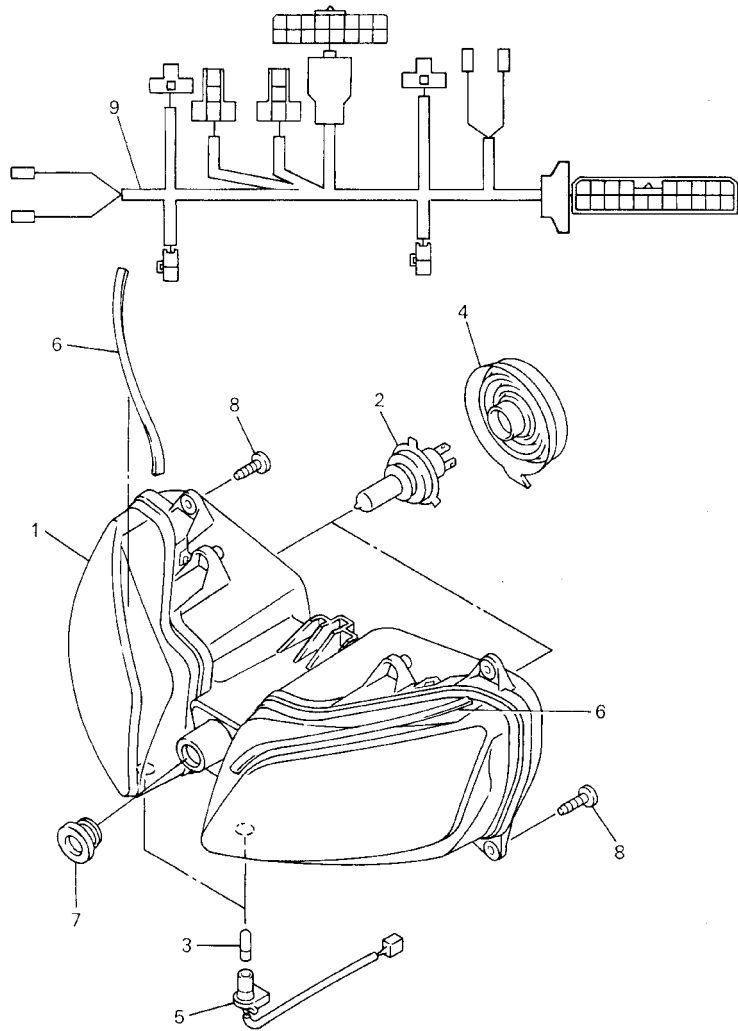

 5JJ1300-0430

REF. NO.	PART NO.	DESCRIPTION	5JJ				REMARKS
1	5JJ-84310-10	HEADLIGHT UNIT ASSY	1				FOR ZAF
2	8V0-84314-00	BULB (12V-60/55W)	2				
3	4SV-84347-00	BULB (12V-5W)	2				
4	4SV-84397-00	COVER, SOCKET	2				
5	5JJ-84312-00	HOLDER, SOCKET	2				
6	5JJ-84345-00	DAMPER, HEADLIGHT	2				
7	90480-18171	GROMMET	1				
8	97707-50016	SCREW, TAPPING	4				
9	5JJ-84359-01	CORD, HEADLIGHT	1				

FIG. 44 TAILLIGHT

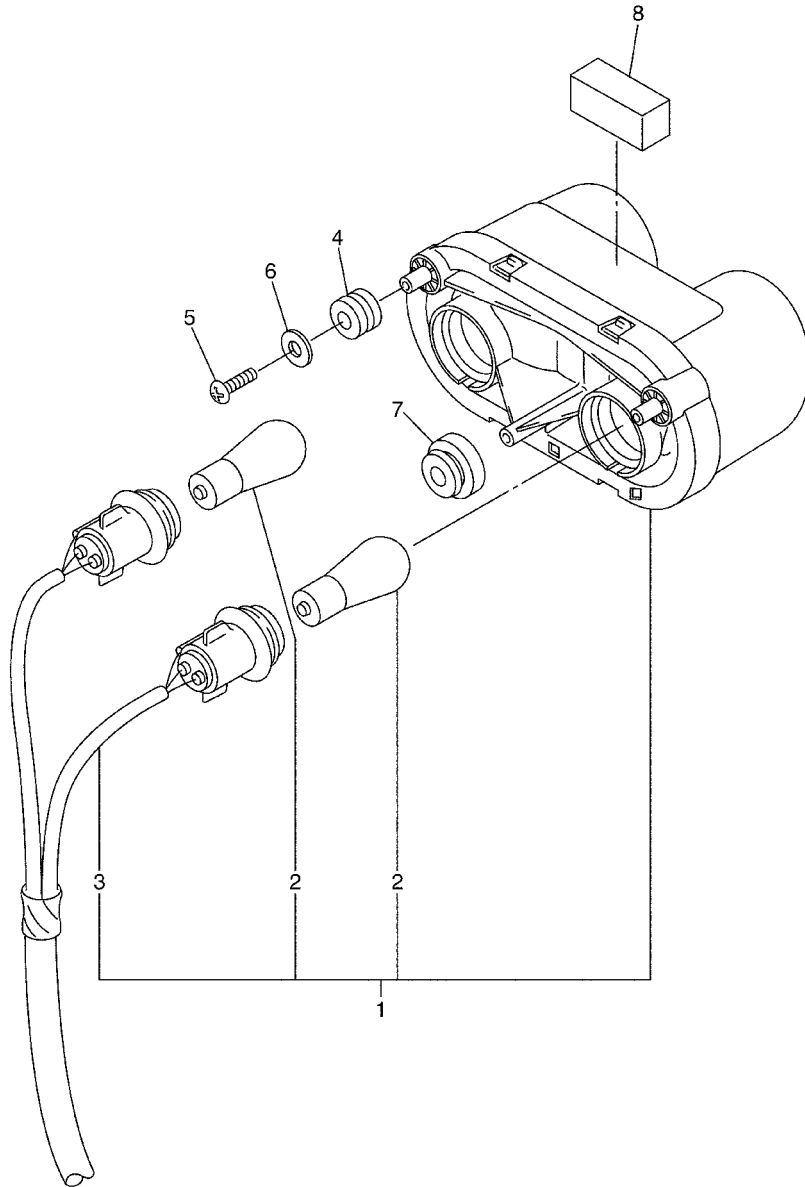

REF. NO.	PART NO.	DESCRIPTION	5JJ8				REMARKS
1	5JJ-84710-01	TAILLIGHT UNIT ASSY	1				
2	1A2-84714-41	.BULB (12V-21/5W)	2				
3	5JJ-84735-00	.CORD ASSY	1				
4	4XV-83513-00	DAMPER	2				
5	97707-50016	SCREW, TAPPING	2				
6	90201-05725	WASHER, PLATE	2				
7	90480-18171	GROMMET	1				
8	5JJ-21747-00	DAMPER	1				



5JJ1300-0440

FIG. 45 HANDLE SWITCH. LEVER

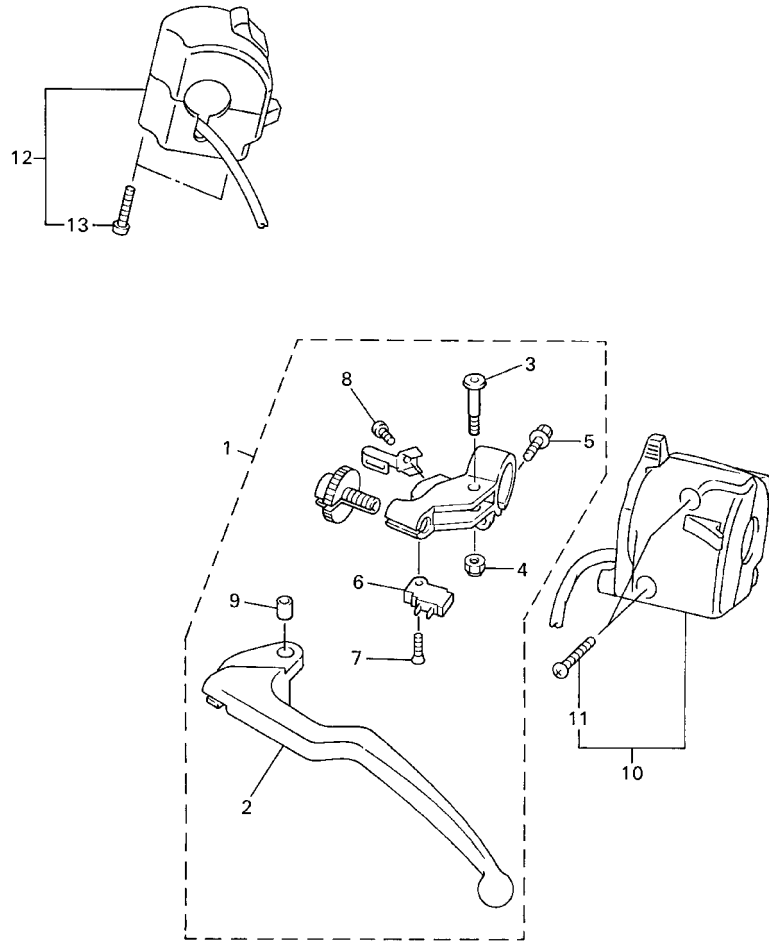

REF. NO.	PART NO.	DESCRIPTION	5JJ8				REMARKS
1	4XV-82910-11	LEVER HOLDER ASSY (LEFT)	1				
2	4XV-83912-11	.LEVER 1	1				
3	4XV-83945-00	.BOLT, LEVER	1				
4	95607-06100	.NUT, U	1				
5	95027-06020	.BOLT, FLANGE	1				
6	4XV-82917-00	.SWITCH	1				
7	98707-03016	.SCREW, FLAT HEAD	1				
8	98507-04010	.SCREW, PAN HEAD	1				
9	5JJ-83913-00	.COLLAR, LEVER 1	1				
10	5JJ-83972-00	SWITCH, HANDLE 4	1				
11	98507-05025	.SCREW, PAN HEAD	2				
12	5DM-83963-01	SWITCH, HANDLE 3 (RIGHT)	1				
13	98507-05045	.SCREW, PAN HEAD	2				



4XV7300-9440

FIG. 46 ELECTRICAL 1

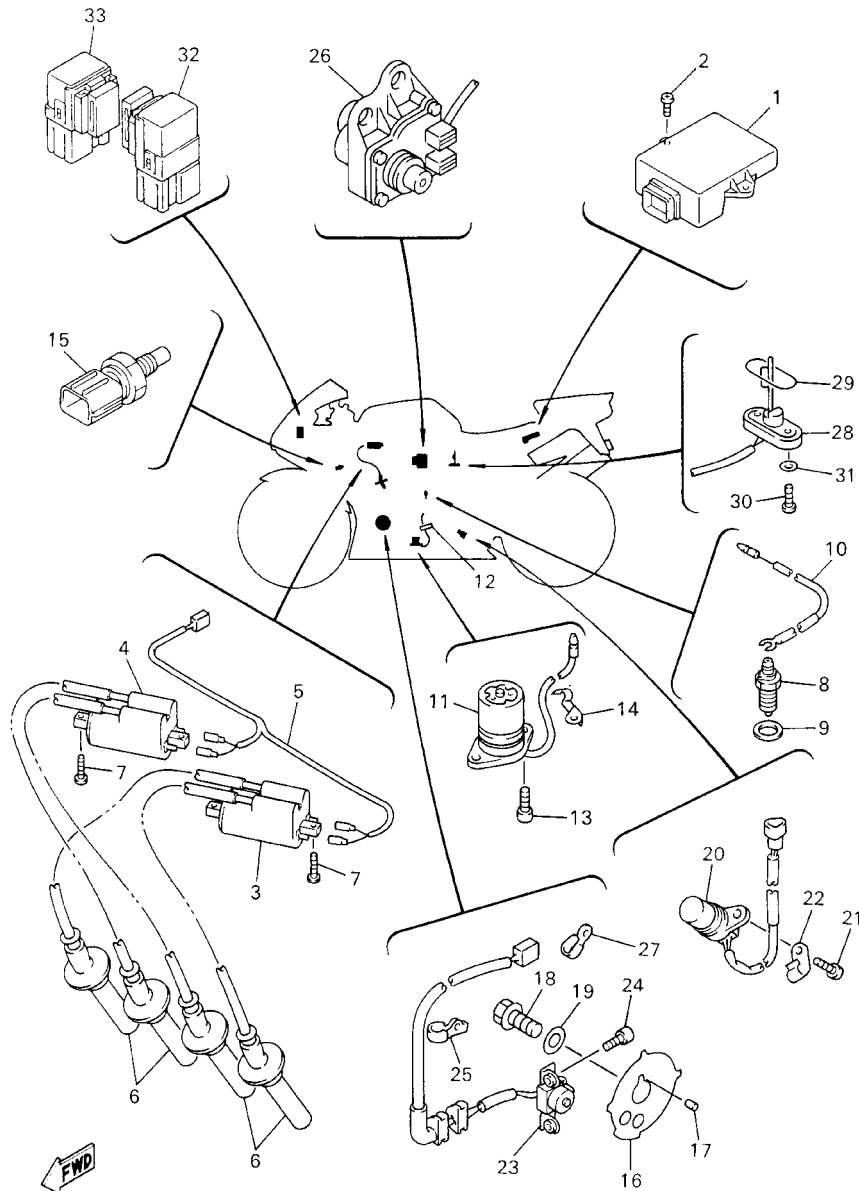

5JJ1300-0460

REF. NO.	PART NO.	DESCRIPTION	5JJ8				REMARKS
1	5JJ-82305-00	IGNITOR UNIT ASSY	1				
2	97707-50016	SCREW, TAPPING	2				
3	4XV-82310-00	IGNITION COIL ASSY	1				
4	4XV-82320-00	IGNITION COIL ASSY	1				
5	4XV-82309-00	WIRE, SUB LEAD	1				
6	4XV-82370-00	PLUG CAP ASSY	4				
7	97707-60025	SCREW, TAPPING	4				
8	3GB-82540-01	NEUTRAL SWITCH ASSY	1				
9	90430-10148	GASKET	1				
10	5JJ-82541-00	WIRE, LEAD	1				
11	4XV-85720-01	OIL LEVEL GAUGE ASSY	1				
12	5Y9-12491-00	CLAMP 1	1				
13	91317-06014	BOLT	2				
14	90465-08013	CLAMP	1				
15	5JJ-83591-00	THERMO UNIT	1				
16	4XV-81673-00	ROTOR	1				
17	93604-29151	PIN, DOWEL	1				
18	90105-10290	BOLT, WASHER BASED	1				
19	90201-107K6	WASHER, PLATE	1				
20	4XV-83755-01	SENSOR, SPEED	1				
21	91317-06014	BOLT	1				
22	90465-08028	CLAMP	1				
23	4XV-81670-10	PICK-UP ASSY	1				
24	91317-06012	BOLT	2				
25	90465-08191	CLAMP	1				
26	4FM-85820-01	SERVO MOTOR ASSY	1				
27	90462-08225	CLAMP	1				

FIG. 46 ELECTRICAL 1

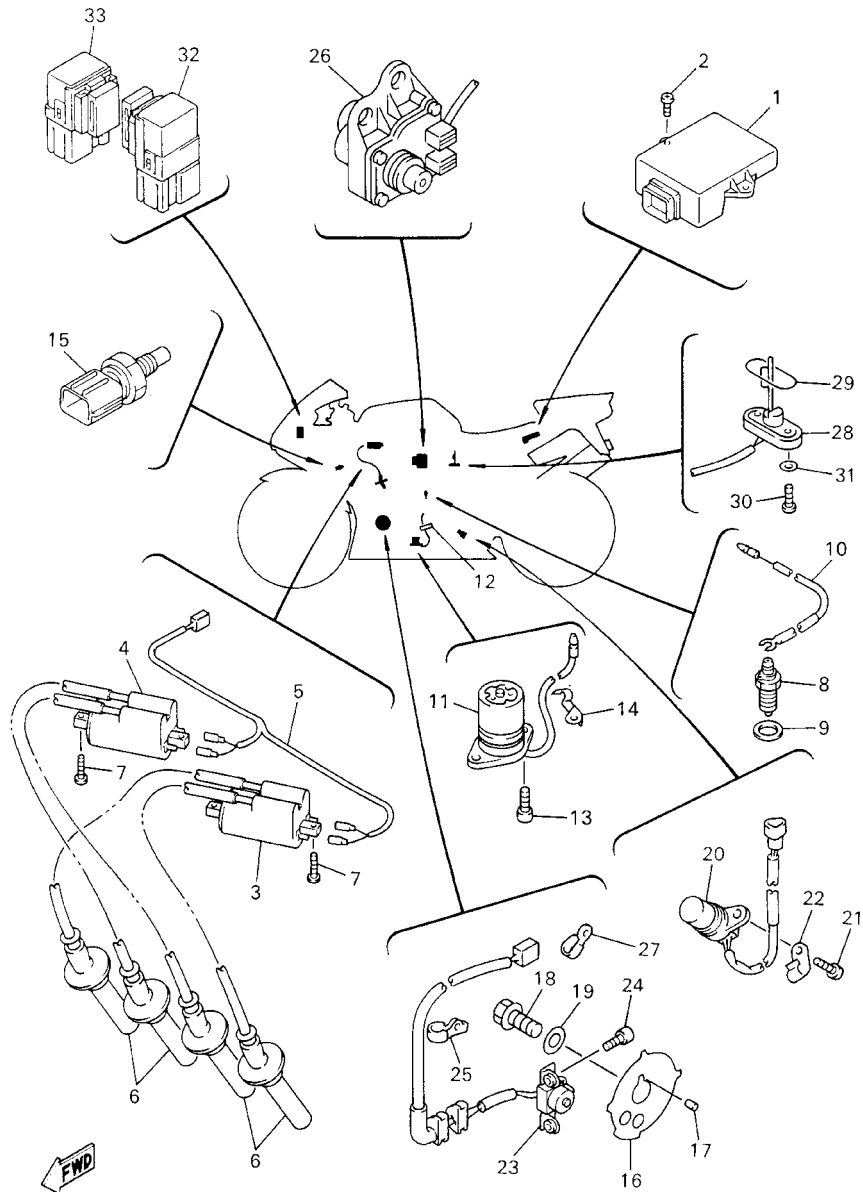

REF. NO.	PART NO.	DESCRIPTION	5JJ8				REMARKS
28	1UF-85752-02	SENDER UNIT ASSY, FUEL METER	1				
29	42X-85753-00	GASKET, SENDER UNIT	1				
30	90149-06011	SCREW	2				
31	90202-05193	WASHER, PLATE	2				
32	5JJ-81950-10	RELAY ASSY	1				
33	5JJ-81950-20	RELAY ASSY	1				

FIG. 47 ELECTRICAL 2

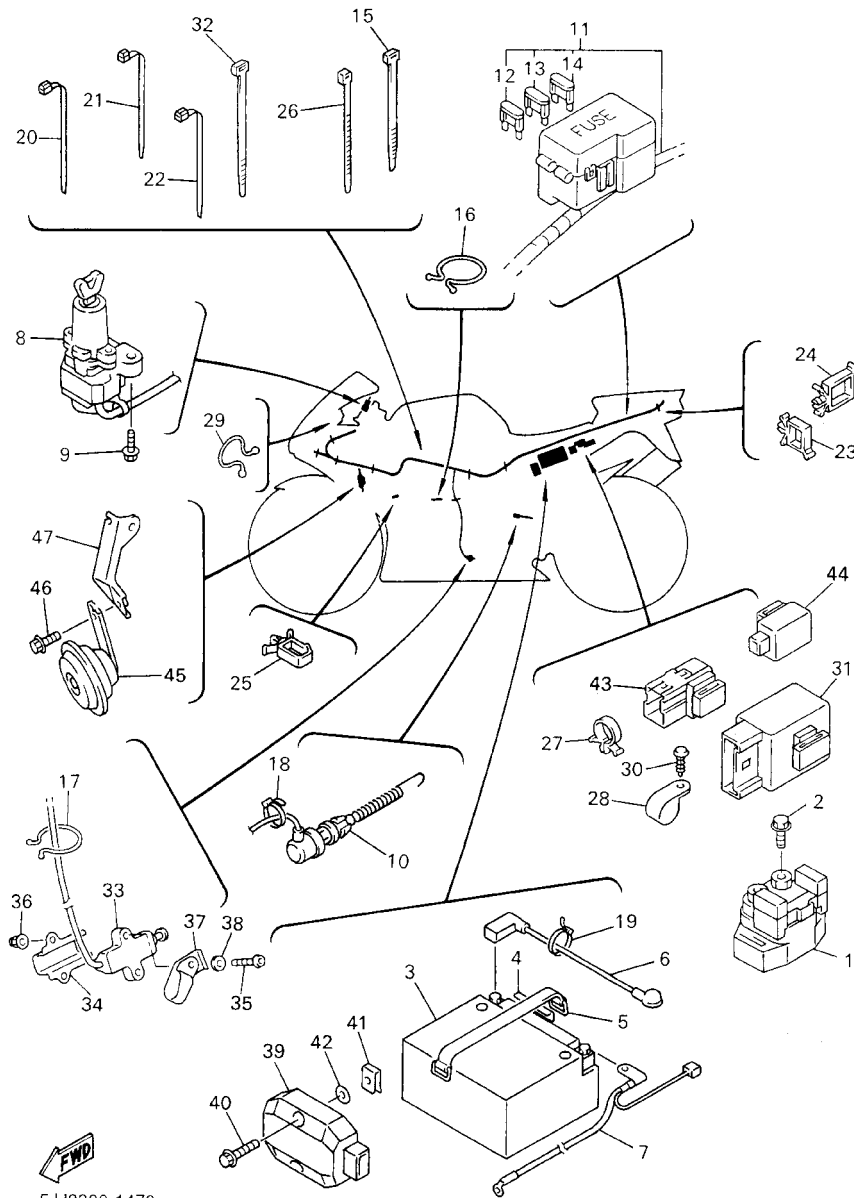

5JJ8300-1470

REF. NO.	PART NO.	DESCRIPTION	5JJ8				REMARKS
1	4YR-81940-00	STARTER RELAY ASSY	1				
2	95027-06008	BOLT, FLANGE	2				
3	4TX-82100-01	BATTERY ASSY (GT12B-4)	1				
4	2AL-84553-00	DAMPER	1				
5	5JJ-82131-00	BAND, BATTERY	1				
6	5JJ-82115-00	WIRE, PLUS LEAD	1				
7	5JJ-82116-00	WIRE, MINUS LEAD	1				
8	5JJ-82501-01	MAIN SWITCH STEERING LOCK	1				
9	90109-080G5	BOLT	2				
10	4XV-82530-01	STOP SWITCH ASSY	1				
11	5JJ-82590-01	WIRE HARNESS ASSY	1				
12	5JJ-82151-30	.FUSE (10A-BL)	3				
13	5JJ-82151-10	.FUSE (15A-BL)	2				
14	5JJ-82151-20	.FUSE (20A-BL)	3				
15	90464-12036	CLAMP	4				
16	90464-37257	CLAMP	1				
17	90464-16039	CLAMP	2				
18	5Y9-12491-00	CLAMP 1	1				
19	90464-13077	CLAMP	2				
20	90464-13073	CLAMP	4				
21	90464-15195	CLAMP	4				
22	90464-12036	CLAMP	1				
23	90464-16021	CLAMP	1				
24	90464-16025	CLAMP	1				
25	90464-15157	CLAMP	1				
26	90465-13275	CLAMP	1				
27	90464-13133	CLAMP	2				

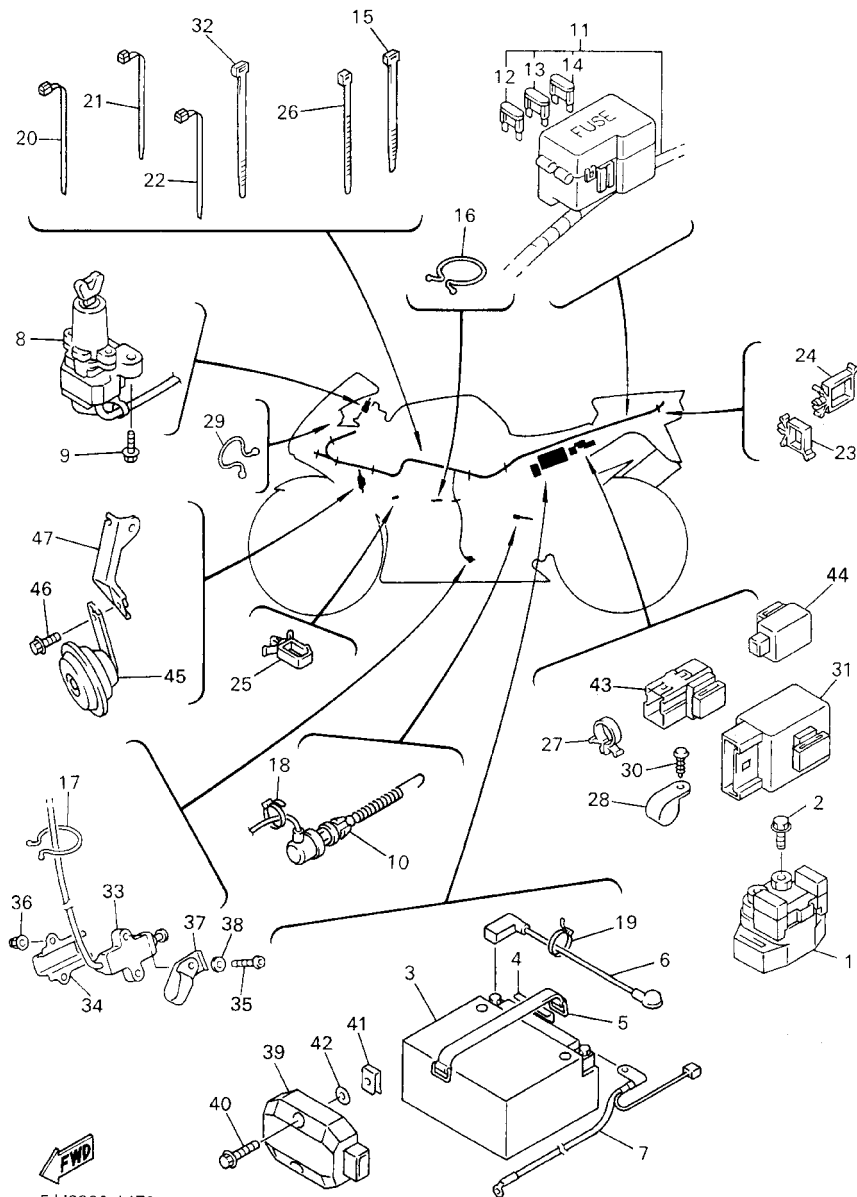

5JJ8300-1470

FIG. 47 ELECTRICAL 2

REF. NO.	PART NO.	DESCRIPTION	5JJ8	REMARKS
28	90464-18029	CLAMP	2	
29	90464-16039	CLAMP	1	
30	97707-40012	SCREW, TAPPING	2	
31	5EB-81950-20	RELAY ASSY	1	
32	1UA-82591-00	BAND	1	
33	5JJ-82566-00	SWITCH, SIDE STAND	1	
34	5JJ-82388-00	PLATE	1	
35	92017-05030	BOLT, BUTTON HEAD	2	
36	95607-05200	NUT, SELF-LOCKING	2	
37	90461-10002	CLAMP	1	
38	90201-057H5	WASHER, PLATE	1	
39	4JH-81960-01	RECTIFIER & REGULATOR ASSY	1	
40	95827-06025	BOLT, FLANGE	2	
41	90183-06053	NUT, SPRING	2	
42	90202-05187	WASHER, PLATE	2	
43	5JJ-81950-20	RELAY ASSY	1	
44	4MY-83350-01	FLASHER RELAY ASSY	1	
45	3TB-83371-01	HORN	1	
46	95807-06010	BOLT, FLANGE	1	
47	4XV-2134K-00	BRACKET, HORN	1	

NUMERICAL INDEX

PART NO.	GRID NO.	PART NO.	GRID NO.	PART NO.	GRID NO.	PART NO.	GRID NO.	PART NO.	GRID NO.	PART NO.	GRID NO.
5JJ-W0041-00	E - 8	4XV-11631-00	B - 3	1HX-12169-70	B - 5	4XV-13412-00	B - 11	4SV-14638-00	C - 4	4XV-15441-00	C - 8
3TU-W0042-51	E - 13	4XV-11633-00	B - 3	1HX-12169-90	B - 5	4XV-13414-00	B - 12	3GM-14683-00	C - 4	4XV-15451-00	C - 7
5JJ-W0045-00	E - 3	4XV-11650-00	B - 3	5JJ-12171-00	B - 6	4XV-13416-00	B - 12	5JJ-14710-00	C - 4	5JJ-15456-00	C - 7
5FL-W0046-50	E - 6	4XV-11654-00	B - 3	4XV-12176-00	B - 6	4XV-13417-01	B - 12	4KM-14714-01	B - 15	4XV-15461-00	C - 7
3GM-W0047-10	E - 3	3GM-11656-A0	B - 3	5JJ-12181-00	B - 6	5GH-13440-00	B - 12	4XV-14714-00	C - 4	5JJ-15463-00	C - 7
3MA-W0047-10	E - 3	3GM-11656-B0	B - 3	4XV-12210-00	B - 6	5JJ-13470-00	B - 12	5JJ-14715-00	C - 4	5JJ-15515-00	C - 9
4XV-W0047-50	E - 6	3GM-11656-00	B - 3	4FM-12213-00	B - 6	4XV-13473-00	B - 12	5JJ-14803-00	B - 15	5JJ-15517-00	C - 9
1J3-W0048-00	E - 3	3GM-11656-10	B - 3	5BE-12241-00	B - 6	4XV-13475-00	B - 12	5JJ-14811-00	C - 4	4XV-15521-00	C - 9
	E - 6	4XV-12111-00	B - 4	4XV-12252-00	B - 6	4XV-13490-00	B - 12	4XV-14821-00	C - 4	4XV-15570-00	C - 9
4SV-W0057-00	E - 3	4XV-12112-00	B - 4	4XV-12252-00	B - 6	1AE-13582-00	B - 2	5JJ-14826-00	C - 4	4XV-16150-02	C - 10
4SV-W0057-10	E - 3	4XV-12113-00	B - 4	4XV-12405-00	B - 9	4XV-13597-00	B - 13	2TK-14865-01	C - 4	26H-16154-00	C - 10
4XV-W0057-50	E - 6	4XV-12114-00	B - 4	4FM-12410-00	B - 9	4XV-13598-00	B - 13	2TK-14867-01	C - 4	4XV-16154-00	C - 11
2TV-W2470-00	D - 15	1HX-12116-00	B - 4	4XV-12413-00	B - 9	4XV-13898-00	B - 12	5JJ-14867-00	B - 15	341-16321-13	C - 10
5JJ-W2587-00	E - 8	1HX-12117-00	B - 4	4XV-12417-00	B - 9	4SV-13907-01	D - 14	5JJ-14871-00	B - 2	2H7-16325-00	C - 10
5JJ-Y2171-81-P0	D - 6	1WG-12117-00	B - 4	4XV-12421-00	B - 7	4SV-1410A-00	C - 2	5JJ-14872-00	B - 15	4XV-16331-00	C - 10
5JJ-Y2171-91-P1	D - 6	1HX-12118-00	B - 4	4XV-12422-00	B - 7	4XV-14103-00	C - 3	5JJ-14873-00	B - 15	36Y-16334-00	C - 10
5JJ-Y2410-30-04	D - 13	1WG-12118-00	B - 4	4XV-1243A-00	B - 9	4SV-14105-00	C - 2	5JJ-14874-00	B - 15	36Y-16335-00	C - 10
5JJ-Y2410-30-05	D - 13	4SV-12119-00	B - 4	11H-12438-00	B - 7	4KM-14107-15	C - 2	5JJ-14881-00	B - 15	4XV-16340-01	C - 10
5JJ-Y2808-00-P0	F - 4	4TV-12119-00	B - 4	4XV-12439-00	B - 7	4SV-14112-00	C - 2	5JJ-14882-00	B - 15	132-16346-00	C - 15
5JJ-Y2808-00-4B	F - 4	5JJ-12121-00	B - 4	4XV-12450-00	B - 7	4KM-14142-15	C - 2	5JJ-14883-00	B - 15	4XV-16351-00	C - 10
5JJ-Y2809-00-P0	F - 4	3GM-12126-00	B - 4	5JJ-12461-00	B - 9	36Y-14147-00	C - 3	5JJ-14884-00	B - 15	1TX-16352-00	C - 10
5JJ-Y2809-00-4B	F - 4	3FV-12153-09	B - 5	4JH-12462-00	B - 9	4XV-14149-30	C - 3	5JJ-14886-00	B - 15	4XV-16356-01	C - 10
5JJ-Y283G-20-2X	E - 15	3FV-12153-20	B - 5	5JJ-12469-00	B - 8	4XV-14149-40	C - 3	4XV-1490J-00	C - 2	4XV-16370-00	C - 10
5JJ-Y283G-30-1X	E - 15	3LN-12153-09	B - 5	5JJ-12481-00	B - 7	4XV-14149-60	C - 3	3EN-1490K-00	C - 3	4XV-16382-00	C - 10
4XV-Y283U-60-P2	F - 3	3LN-12153-20	B - 5	4XV-12482-00	B - 8	4XV-14149-70	C - 3	5JJ-14900-00	C - 2	36Y-16383-00	C - 10
4XV-Y283U-70-P1	F - 3	1HX-12168-A0	B - 4	4XV-12483-00	B - 8	4XV-14149-90	C - 3	5JJ-14901-00	C - 2	4XV-16384-00	C - 10
4XV-Y283V-60-P2	F - 3	1HX-12168-F0	B - 4	4XV-12484-00	B - 9	3LN-1416A-00	C - 3	5JJ-14902-00	C - 2	2H7-16385-00	C - 10
4XV-Y283V-70-P1	F - 3	1HX-12168-H1	B - 4	4XV-12485-00	B - 7	620-14186-00	C - 2	5JJ-14903-00	C - 2	5JJ-17121-00	C - 12
5JJ-Y2881-00	E - 15	1HX-12168-K1	B - 4	5Y9-12491-00	F - 13	4KP-14191-00	C - 2	5JJ-14904-00	C - 2	5JJ-17131-00	C - 12
5JJ-11102-00	B - 2	1HX-12168-M1	B - 4		F - 15	3JE-14197-00	C - 3	4SV-14933-00	C - 2	5JJ-17151-00	C - 12
4KG-1111G-00	B - 2	1HX-12168-R1	B - 4	4XV-12551-00	B - 9	4KM-14216-00	C - 2	4SV-14935-00	C - 3	5JJ-17158-00	C - 12
1WG-11133-11	B - 2	1HX-12168-U1	B - 4	4XV-12552-00	B - 10	4SV-14216-00	C - 2	28V-14952-00	C - 3	5JJ-17161-00	C - 12
3TJ-11133-10	B - 2	1HX-12168-W1	B - 4	5JJ-12576-00	B - 8	3G2-14231-26	C - 2	4SV-14968-00	C - 2	5JJ-17211-00	C - 13
4XV-11145-00	C - 6	1HX-12168-Y1	B - 4	4XV-12577-00	B - 9	8CC-14232-24	C - 2	4SV-14985-00	C - 2	5JJ-17221-00	C - 12
4XV-11165-00	C - 6	1HX-12168-00	B - 4	4XV-12578-00	B - 9	4XV-14275-00	C - 2	4SV-14987-00	C - 3	5JJ-17231-00	C - 13
4XV-11181-00	B - 2	1HX-12168-20	B - 4	4XV-12579-00	B - 9	5JJ-14294-00	B - 13	4YW-14987-00	C - 3	5JJ-17241-00	C - 12
4XV-11191-00	B - 2	1HX-12168-40	B - 4	5JJ-12588-00	B - 9	4NK-14327-00	C - 3	5JJ-14987-00	C - 3	5JJ-17251-00	C - 13
4XV-11193-00	B - 2	1HX-12168-60	B - 4	5JJ-12589-00	B - 9	3LN-14348-00	C - 3	4KG-14995-00	C - 2	5JJ-17261-00	C - 12
214-11198-01	B - 12	1HX-12168-80	B - 4	4XV-12822-00	B - 12	5JJ-14401-00	B - 13	5JJ-15100-00	C - 6	5JJ-17402-00	C - 12
4XV-1130E-00	C - 4	1HX-12169-E0	B - 5	5JJ-1316E-00	B - 11	5JJ-14414-00	B - 13	4XV-15113-00	C - 8	5JJ-17411-00	C - 12
4XV-11411-00	B - 3	1HX-12169-G0	B - 5	5JJ-13161-00	B - 12	4XV-14451-00	B - 13	5JJ-15163-00	C - 12	4XV-17460-00	C - 13
3GM-11416-A0	B - 3	1HX-12169-J0	B - 5	4XV-13310-00	B - 7	4XV-14452-00	B - 13	2H7-15361-00	C - 6	5JJ-18101-00	C - 15
3GM-11416-B0	B - 3	1HX-12169-L0	B - 5	4XV-13318-00	B - 12	5JJ-14453-00	B - 13	3F9-15362-00	C - 7	5JJ-18110-00	C - 15
3GM-11416-00	B - 3	1HX-12169-N0	B - 5	4XV-13327-00	B - 11	5JJ-1446A-00	B - 13	4XV-15411-00	C - 7	5JJ-18112-00	C - 15
3GM-11416-10	B - 3	1HX-12169-T0	B - 5	4XV-13336-00	B - 7	4XV-14562-00	C - 2	5JJ-15416-00	C - 7	4XV-18115-00	C - 15
3GM-11416-20	B - 3	1HX-12169-11	B - 5	4XV-13354-00	C - 11	1FN-14565-00	C - 3	4XV-15418-00	C - 7	5JJ-18116-00	C - 15
4XV-11549-00	B - 3	1HX-12169-31	B - 5	4XV-13355-00	B - 7	5JJ-14610-00	C - 4	4XV-15421-00	C - 7	4XV-18127-00	C - 15
4XV-11603-00	B - 3	1HX-12169-50	B - 5	4XV-13411-00	B - 11	4FM-14613-00	C - 4	5JJ-15425-00	C - 7	5JJ-18140-00	C - 15

NUMERICAL INDEX

PART NO.	GRID NO.	PART NO.	GRID NO.	PART NO.	GRID NO.	PART NO.	GRID NO.	PART NO.	GRID NO.	PART NO.	GRID NO.
4XV-18154-00	C - 15	5JJ-22128-00	D - 7	4XV-2411G-00	D - 6	5JJ-25366-00	E - 4	5JJ-25894-10	E - 8	4XV-28315-50	E - 15
4XV-18511-00	C - 14	5JJ-2214F-00	D - 8	4XV-2411H-00	D - 6	5JJ-25367-00	E - 4	5JJ-25895-00	E - 13	5JJ-2832P-01	E - 15
5JJ-18512-00	C - 14	4FN-22141-00	D - 7	5JJ-24129-00	D - 6	4XV-25376-00	E - 4	4SV-25919-00	E - 3	4XV-28328-60	F - 3
4XV-18513-00	C - 14	5JJ-22151-00	D - 7	5JJ-24139-00	D - 6	4XV-25377-00	E - 4	4XV-25919-50	E - 6	4XV-28328-70	F - 3
4XV-18531-00	C - 14	4XV-2217A-00	D - 7	1LJ-2414J-00	E - 15	4XV-25381-00	E - 5	4SV-25924-00	E - 3	4XV-28336-00	E - 15
4XV-18536-00	C - 14	4XV-2217M-00	D - 7	4EU-24141-00	E - 15	4XV-25383-00	E - 4		E - 6	4XV-28338-50	F - 3
4XV-18540-00	C - 14	4XV-22184-00	D - 7	2GH-24181-00	D - 13	4XV-25388-00	E - 4	3GM-25925-00	E - 3	1AE-2834E-00	D - 4
136-18542-00	C - 14	5JJ-22210-00	D - 9	3MA-24181-00	C - 4	4XV-25389-00	E - 5		E - 6	4BR-2834E-00	F - 4
5JJ-21110-00	D - 2	4XV-22311-01	D - 8	4FM-24181-00	C - 4	29L-25398-00	E - 2	4XV-26121-00	E - 7	4XV-2834E-00	E - 15
4XV-2116A-00	D - 3	5JJ-22332-00	E - 14	4YR-24181-00	D - 13		E - 4	4XV-26122-00	E - 7	5JJ-2834W-00	E - 15
4XV-2116J-00	D - 3	5JJ-23102-00	D - 11	2GH-24183-00	D - 13	29L-25398-10	E - 2	4YR-26240-01	E - 7	4XV-28349-00	E - 15
5JJ-2117E-00	D - 4	5JJ-23103-00	D - 11	4XV-24183-00	D - 13		E - 4	4YR-26241-01	E - 7	5JJ-28356-01	E - 15
4XV-2117F-00	D - 2	4XV-23110-00	D - 11	5JJ-24186-00	D - 13	29L-25398-20	E - 2	4XV-26246-00	E - 7	4XV-2836A-00	F - 3
4XV-2117K-00	D - 15	4XV-23111-00	D - 11	5JJ-24187-00	D - 13		E - 4	5JJ-26280-00	E - 15	4XV-2836E-00	F - 3
4XV-2117M-00	D - 2		D - 12	5JJ-24191-00	D - 13	4XV-25443-20	E - 4	3XW-26281-01	E - 7	4XV-2836F-00	F - 5
4XV-2117N-00	D - 3	4XV-23118-00	D - 11	5JJ-24240-10	D - 13	5JJ-2580T-00	E - 3	3XW-26282-01	E - 7	4XV-2836G-00	F - 5
4XV-2117R-00	D - 3		D - 12	5JJ-24240-20	D - 13	5JJ-2580U-00	E - 3	5JJ-26290-00	E - 15	4XV-2836K-10	F - 4
4XV-2134K-00	G - 2	4XV-23120-00	D - 11	4XV-24311-00	D - 14	5JJ-2580W-00	E - 6	5XJ-26298-00	E - 15	4XV-2836L-10	F - 4
5JJ-21348-00	D - 13	4XV-23125-00	D - 11	4XV-24312-00	D - 14	5JJ-2581T-10	E - 3	4XV-26302-01	E - 7	4XV-2836M-10	F - 4
4XV-2137Y-01	D - 2	4XV-23135-00	D - 11	3PA-24356-00	E - 8	4XV-25819-00	E - 6	5JJ-26331-00	E - 7	4XV-2836M-10-PO	F - 4
4XV-21376-00	D - 4	5JJ-23136-00	D - 11	4XV-24398-01	D - 14	3LN-2582A-00	E - 13	5EB-26332-00	E - 8	1AE-2837J-00	D - 13
3XV-2144G-00	E - 11	5JJ-23141-00	D - 11	4SV-24411-00	C - 2	3TJ-2582F-01	E - 8	5JJ-26335-00	E - 7	4XV-2837L-00	E - 15
4XV-21446-00	D - 2		D - 12	4KM-24453-00	C - 3	4XV-2582W-00	E - 6	5JJ-26399-00	E - 7	4XV-2837M-00	E - 15
4X7-2149Y-00	B - 13	4XV-23142-00	D - 11	4XV-24453-00	C - 3	3TU-2583V-01	E - 13	5JJ-27211-00	E - 13	1TX-28371-00	E - 15
4XV-21511-01-P1	D - 4		D - 12	4KM-24500-10	D - 13	3LN-2585F-00	E - 13	4XV-27222-01	E - 13		F - 4
4XV-21511-10	D - 4	4EB-23144-00	D - 11	4X8-24512-00	D - 13	3LN-2585H-00	E - 13	4XV-27311-00	E - 10	4SV-28371-00	F - 4
5JJ-2153A-00	D - 13	4XV-23145-00	D - 11	3LN-24515-00	C - 3	3GM-25852-50	E - 8	5JJ-27315-00	E - 10	4XV-28371-00	D - 2
5JJ-2153E-00	F - 4	5JJ-23146-00	D - 11	3AJ-24523-00	D - 13	3XP-25852-50	E - 13	5JJ-27321-00	E - 10	4XV-28372-00	D - 8
5JJ-21611-00	D - 4	3XJ-23147-LO	D - 11	3AJ-24534-00	D - 13	2VN-25854-00	E - 13	4NX-27351-00	E - 10	3XV-28386-00	E - 15
4XV-21650-01-P1	D - 8		D - 12	1FK-24560-00	D - 14	3FV-25854-00	E - 8	5EB-27352-00	E - 10		F - 4
4XV-21650-01-4B	D - 8	26H-23156-00	D - 11	5JJ-24602-00	D - 14	2J2-25855-50	E - 8	5JJ-27410-00	E - 10	5JJ-2839H-00	F - 3
5JJ-21669-01	D - 4	2K8-23158-LO	D - 11	5JJ-2470F-00	D - 15	2VN-25855-00	E - 13	5JJ-27420-00	E - 11	5JJ-2839H-10	F - 3
5JJ-2172X-00	D - 4		D - 12	5JJ-24710-00	D - 15	2VN-25866-00	E - 8	36Y-27424-00	E - 11	5JJ-2848L-00	F - 4
3SP-21732-00	D - 14	5JJ-23170-00	D - 11	5JJ-2475X-01	D - 15	56A-25867-00	E - 8	4XV-27424-00	D - 2	5JJ-2848M-00	F - 4
1JK-21735-00	F - 4		D - 12	5JJ-24750-00	D - 15	4XV-2587A-00	E - 8	5JJ-27430-00	E - 11	4XV-81410-01	F - 6
1KT-21746-00	D - 2	3LC-23181-00	D - 11	5JJ-24751-00	D - 15	4XV-25872-00	E - 8	5JJ-27437-00	E - 11	4XV-81450-00	F - 6
5JJ-21746-00	D - 6		D - 12	5JJ-2478E-00	D - 15	4XV-25873-00	E - 9	5JJ-27440-00	E - 11	4XV-81670-10	F - 13
5JJ-21747-00	F - 11	5JJ-23340-00	D - 12	4BP-24780-00	D - 15	4XV-25874-00	E - 13	5JJ-27442-00	E - 10	4XV-81673-00	F - 13
2TK-21757-00	F - 3	3LC-23357-00	D - 11	5JJ-24792-00	D - 15	4XV-25875-00	D - 4	5JJ-27443-00	E - 10	5JJ-81801-00	F - 7
	F - 4		D - 12	4XV-25117-00	E - 2	4FM-25876-00	E - 14	5JJ-27445-00	E - 10	5JJ-81828-00	F - 7
4XV-2177L-00	F - 3	4XV-2341B-00	D - 10	4XV-25118-00	E - 2	4XV-25876-00	D - 4	5JJ-27446-00	E - 11	5JJ-8183G-00	F - 7
	F - 4	4XV-23415-01	D - 10	4XV-25168-00-33	E - 2	4XV-25886-01	E - 14	5JJ-27813-00	E - 13	5JJ-81846-00	F - 7
4XV-21781-50	D - 6	4XV-23418-00	D - 10	4XV-25181-00	E - 2	4XV-25887-00	E - 8	4XV-28100-00	D - 5	5JJ-81890-00	F - 7
4XV-21781-60	D - 6	4JH-23434-00	E - 7	4XV-25186-00	E - 2	3FV-2589A-00	E - 8	5JJ-28301-20	F - 3	4YR-81940-00	F - 15
26H-21828-00	D - 6	4XV-23435-00	D - 10	4XV-25317-00	E - 4	3FV-2589F-00	E - 8	5JJ-28301-30	F - 3	5EB-81950-20	G - 2
4XV-21871-00	D - 6	3FV-23462-00	D - 10	4XV-25327-00	E - 4	3FV-2589G-00	E - 8	5JJ-28303-20	F - 3	5JJ-81950-10	F - 14
4XV-21875-00	D - 6	2H9-23469-00	E - 7	4XV-25338-00-33	E - 4	3GM-2589H-00	E - 8	5JJ-28303-30	F - 3	5JJ-81950-20	F - 14
5JJ-22110-00	D - 7	4XV-23818-00	D - 10	4XV-25364-00	E - 4	5JJ-25894-00	E - 13	4XV-28315-40	E - 15		G - 2

NUMERICAL INDEX

PART NO.	GRID NO.	PART NO.	GRID NO.	PART NO.	GRID NO.	PART NO.	GRID NO.	PART NO.	GRID NO.	PART NO.	GRID NO.
4JH-81960-01	G - 2	5JJ-84310-00	F - 10	90109-085G6	E - 10	90159-06056	E - 13	90201-13008	E - 11	90387-1012B	D - 7
4TX-82100-01	F - 15	5JJ-84310-10	F - 10		E - 11	90164-05014	E - 15	90201-146F9	E - 10	90387-1013U	D - 7
5JJ-82115-00	F - 15	5JJ-84312-00	F - 10	90109-10002	E - 10		F - 9	90201-18264	D - 7	90387-106U7	C - 4
5JJ-82116-00	F - 15	8V0-84314-00	F - 10	90109-104G5	D - 2	90170-06228	C - 15	90201-224L4	C - 13	90387-1112F	D - 2
5JJ-82131-00	F - 15	5JJ-84345-00	F - 10	90110-05112	D - 14	90170-20323	C - 10	90201-257R5	E - 5	90387-12002	D - 2
5JJ-82151-10	F - 15	4SV-84347-00	F - 10	90110-05201	D - 6	90170-28419	D - 10	90201-281U8	D - 10	90387-2511A	C - 12
5JJ-82151-20	F - 15	5JJ-84359-01	F - 10	90110-06136	C - 8	90176-06055	F - 2	90202-05187	G - 2	90387-2810U	C - 12
5JJ-82151-30	F - 15	4SV-84397-00	F - 10	90110-06224	C - 7	90176-10075	B - 2	90202-05193	D - 14	90387-2811B	C - 12
5JJ-82305-00	F - 13	2AL-84553-00	F - 15	90110-06225	B - 12	90179-05523	E - 15		F - 14	90387-3310V	C - 12
4XV-82309-00	F - 13	5JJ-84710-01	F - 11	90110-06226	B - 8	90179-08327	B - 3	90202-30235	D - 10	90387-3311C	C - 12
4XV-82310-00	F - 13	1A2-84714-41	F - 11		B - 9	90179-08410	C - 4	90209-25342	C - 12	90401-10160	E - 9
4XV-82320-00	F - 13	5JJ-84735-00	F - 11		C - 14	90179-10683	B - 2	90209-25349	C - 12	90401-10172	E - 13
5H0-8235Y-M0	D - 14	3Y6-85130-02	D - 5		E - 10	90179-10693	B - 2	90209-25350	C - 12		E - 9
4XV-82370-00	F - 13	4XV-85132-00	D - 4	90110-06258	D - 15	90179-22063	C - 13	90209-30343	C - 13	90401-20145	B - 12
5JJ-82388-00	G - 2	4XV-85720-01	F - 13	90111-06019	C - 15	90179-30691	D - 10	90209-30344	C - 12	90413-07007	B - 13
5JJ-82501-01	F - 15	1UF-85752-02	F - 14	90116-10485	E - 4	90183-05061	D - 4	90209-30345	C - 12	90413-10016	C - 3
4XV-82530-01	F - 15	42X-85753-00	F - 14	90116-10619	C - 6		D - 6	90215-25218	C - 10	90430-06014	B - 2
3GB-82540-01	F - 13	4FM-85820-01	F - 13	90119-06009	D - 4	90183-05074	E - 15	90215-30233	C - 13		C - 9
5JJ-82541-00	F - 13	4SV-85885-00	C - 3	90119-06010	D - 4	90183-06053	E - 13	90243-08029	E - 10	90430-08143	C - 7
5JJ-82566-00	G - 2	4XV-90445-00	C - 3	90119-06044	D - 13		G - 2		E - 11	90430-10148	F - 13
5JJ-82590-01	F - 15	90101-08662	E - 10	90119-06052	D - 8	90185-10002	D - 2	90250-08022	C - 7	90445-086J6	D - 6
1UA-82591-00	G - 2	90101-08766	E - 5		F - 3	90185-18167	D - 7	90269-07077	D - 2	90445-09074	B - 10
4XV-82910-11	F - 12	90105-06154	B - 7	90119-06096	D - 14	90185-24165	E - 5		D - 4	90445-10015	D - 14
4XV-82917-00	F - 12	90105-06384	B - 2		D - 8	90201-04018	D - 4		D - 6	90445-10143	B - 13
5JJ-83310-00	F - 8	90105-07342	B - 6	90119-06114	D - 10	90201-050T4	C - 4		F - 4	90445-11013	B - 13
306-83311-40	F - 8	90105-08015	C - 6	90119-06115	C - 4	90201-057H5	G - 2	90269-07084	D - 2	90445-11452	B - 13
5JJ-83318-00	F - 8	90105-093A5	C - 6	90119-06117	D - 6	90201-05725	D - 5	90269-08001	E - 14	90445-117K0	B - 13
5JJ-83320-00	F - 8	90105-10017	D - 7	90119-06187	C - 4		F - 11	90338-07124	D - 2	90445-11730	B - 13
5JJ-83330-00	F - 8	90105-10018	D - 7	90119-06190	D - 13	90201-06042	E - 10	90338-15202	D - 2	90445-142K2	D - 14
4JH-83332-00	F - 8	90105-10020	D - 9	90149-04278	D - 4		E - 11	90338-16262	C - 6	90445-161K7	C - 6
5JJ-83340-00	F - 8	90105-10021	D - 7	90149-06011	D - 13	90201-06071	B - 9	90338-20263	C - 6	90445-19002	E - 10
4JH-83342-00	F - 8	90105-10022	E - 12		F - 14	90201-08089	C - 9	90340-14132	B - 12	90446-17346	E - 13
4MY-83350-01	G - 2	90105-10290	F - 13	90149-06013	F - 6	90201-081R9	E - 10	90340-27001	B - 2	90450-22017	B - 10
3TB-83371-01	G - 2	90105-105A0	E - 6	90149-06233	E - 10	90201-08612	C - 5	90340-32116	C - 7	90450-28014	B - 9
5JJ-83500-30	F - 9	90105-105A6	F - 6		E - 11	90201-096J9	C - 6	90387-06006	D - 13	90450-32015	B - 9
5JJ-83500-40	F - 9	90105-105A7	E - 3	90149-06286	C - 12	90201-10008	D - 2	90387-06007	D - 13	90450-38040	B - 8
4XV-83513-00	E - 15	90109-06013	E - 13	90149-06308	D - 15	90201-10013	B - 2	90387-061K9	D - 3		B - 9
	F - 11	90109-06014	C - 7	90149-08296	E - 10	90201-101J1	E - 10	90387-0615J	D - 8	90450-57044	B - 13
	F - 9		C - 8		E - 11	90201-10118	E - 13	90387-062L2	D - 14	90450-75083	B - 13
5JJ-83591-00	F - 13	90109-06015	C - 7	90150-05023	E - 15		E - 9	90387-06372	D - 8	90461-10002	G - 2
4XV-83755-01	F - 13		C - 8	90150-05039	D - 6	90201-103U7	F - 6	90387-065J6	B - 13	90461-10003	C - 7
4XV-83912-11	F - 12	90109-064G6	E - 3	90150-06036	D - 6	90201-106M5	C - 4		D - 4	90462-08225	F - 13
5JJ-83913-00	F - 12		E - 6		F - 3	90201-10614	C - 11	90387-06697	E - 11	90462-10182	F - 6
4XV-83922-01	E - 8	90109-065G3	C - 6		F - 4	90201-10669	E - 12	90387-07391	B - 15	90464-07259	D - 4
4XV-83945-00	F - 12	90109-066F0	B - 2	90154-05013	D - 3	90201-107K6	F - 13		B - 9	90464-12036	F - 15
5DM-83963-01	F - 12	90109-080G5	F - 15		D - 4	90201-120K4	C - 15	90387-08005	D - 2	90464-13073	F - 15
5JJ-83972-00	F - 12	90109-083E0	E - 10		E - 15	90201-12541	B - 7	90387-10001	E - 12	90464-13077	F - 15
3FV-83980-00	E - 8		E - 11	90154-06061	D - 4	90201-13008	E - 10	90387-1012A	D - 7	90464-13133	F - 15

NUMERICAL INDEX

PART NO.	GRID NO.	PART NO.	GRID NO.	PART NO.	GRID NO.	PART NO.	GRID NO.	PART NO.	GRID NO.	PART NO.	GRID NO.
90464-15157	F - 15	90508-164B2	C - 10	92907-04600	F - 8	93317-11020	C - 10	95607-10200	E - 10	98507-05045	B - 13
90464-15195	F - 15	90508-18134	E - 10	92907-06200	E - 13	93317-43580	E - 4	95617-08625	B - 2		F - 12
90464-16021	F - 15	90508-18135	E - 11	92907-06600	D - 4	93399-99932	D - 10	95707-06500	D - 15	98707-03016	F - 12
90464-16025	F - 15	90508-29012	C - 15	92907-08600	C - 10	93410-08072	C - 9		D - 4	98707-04008	C - 2
90464-16039	F - 15	91314-06016	D - 13	92990-04600	C - 4	93440-07149	B - 2	95807-06008	E - 11	98907-06016	D - 3
	G - 2	91314-06020	C - 7	92990-06600	C - 4	93440-10153	B - 2	95807-06010	G - 2	99001-07600	C - 10
90464-18029	G - 2	91314-06025	C - 7	93101-12004	C - 15	93440-28062	C - 12	95807-06012	F - 5	99009-10400	C - 11
90464-37257	F - 15	91314-06035	C - 7	93102-12372	B - 7	93440-32063	C - 12	95814-06050	C - 6	99009-52500	E - 4
90465-08013	F - 13		E - 11	93102-15212	C - 10	93440-72049	C - 13	95817-06010	B - 9	99241-00080	D - 6
90465-08028	F - 13	91314-06040	C - 7	93102-45465	C - 13	93501-04011	E - 11	95817-06020	B - 14	99241-00100	D - 4
90465-08191	F - 13	91314-06050	C - 7	93106-28043	E - 2	93603-12007	B - 7	95817-06025	C - 10	99241-00320	F - 4
90465-13275	F - 15	91314-08030	D - 10	93106-35042	E - 4	93603-17070	B - 7	95817-06045	B - 7	99530-08012	B - 12
90467-08003	B - 10		D - 12	93106-40013	E - 4	93604-10011	B - 7		C - 6		C - 7
	D - 6		E - 7	93109-17071	D - 7	93604-29151	F - 13	95817-06055	C - 6		C - 8
90467-08092	B - 15	91314-08040	D - 12	93210-06667	B - 11	93607-44190	B - 6	95817-06060	C - 6	99530-10014	C - 6
90467-09006	D - 14	91314-10040	D - 2		B - 7	93900-00030	E - 2	95817-06065	C - 6	99530-10114	C - 6
90467-10041	B - 13	91314-10050	D - 2	93210-09165	B - 11		E - 4	95817-06070	C - 6		
90467-11019	D - 6	91317-05010	D - 14	93210-12790	C - 6	94112-17012	E - 2	95817-06110	D - 13		
90467-11090	B - 10	91317-06010	C - 9	93210-14579	B - 12	94119-17009	E - 4	95817-08025	C - 4		
	B - 13		E - 9	93210-15566	B - 12	94580-25078	B - 11	95817-08040	C - 5		
	B - 9	91317-06012	B - 11	93210-15620	E - 8	94581-69114	E - 4	95817-08050	C - 6		
	C - 3		B - 12	93210-16314	C - 6	94591-49130	B - 6	95824-06020	C - 15		
90467-12124	D - 14		B - 15	93210-18417	B - 8	94681-69031	E - 4	95827-06020	B - 15		
90467-12191	E - 13		B - 2	93210-235A1	B - 7	94701-00318	B - 2	95827-06025	B - 9		
90467-13042	B - 13		C - 6	93210-23787	B - 9	94701-00319	B - 2		G - 2		
90467-13123	D - 14		E - 8	93210-25711	F - 7	95024-08035	D - 2	95827-08025	D - 2		
90467-14015	C - 6		F - 13	93210-27194	C - 7	95027-06008	F - 15	97007-06016	D - 8		
90467-14057	E - 13		F - 6	93210-27370	B - 8	95027-06010	E - 14	97007-06030	D - 4		
90467-15001	B - 15	91317-06014	F - 13	93210-32172	C - 7	95027-06012	B - 2	97080-05012	C - 4		
90467-15054	B - 15	91317-06016	B - 8	93210-357A2	B - 7	95027-06020	B - 8	97080-06008	C - 4		
90467-16098	B - 13	91317-06020	B - 11	93210-47675	B - 8		F - 12	97702-40610	F - 8		
90467-17089	B - 15	91317-06025	B - 12	93210-55669	F - 7	95027-06025	B - 6	97704-40012	F - 4		
90468-08104	C - 6		B - 7	93306-00106	B - 7		B - 9	97707-40012	D - 15		
90468-12069	B - 3		E - 7	93306-00304	C - 10		F - 7		G - 2		
90480-12072	D - 4	91317-06035	B - 7	93306-00420	E - 2	95304-06700	C - 15	97707-50016	F - 10		
90480-12314	B - 13	91317-06040	B - 7	93306-07806	E - 4	95304-08700	E - 13		F - 11		
90480-13398	D - 6	91317-06045	B - 7	93306-20531	E - 4	95307-08600	E - 5		F - 13		
	F - 3	91317-06060	B - 2	93306-20705	C - 12	95604-06200	E - 11		F - 4		
	F - 4	91380-04006	C - 4	93306-27208	C - 12	95604-10200	E - 4	97707-60025	F - 13		
90480-15316	B - 15	91401-16012	E - 13	93306-37209	C - 13	95606-06100	E - 8	98502-04012	E - 8		
90480-15363	B - 9	91701-06018	E - 13	93306-37807	C - 12	95607-04100	D - 4	98507-03008	D - 13		
90480-18171	F - 10	91808-16023	B - 2	93310-228S5	C - 10	95607-05100	D - 5	98507-04008	F - 8		
	F - 11	91808-30031	B - 7	93310-338S6	C - 9	95607-05200	G - 2	98507-04010	F - 12		
90501-064L1	C - 14	92014-08016	C - 7	93315-11206	C - 15	95607-06100	F - 12	98507-05010	C - 2		
90501-12743	E - 11	92017-05030	G - 2	93315-31502	C - 11	95607-06200	D - 13	98507-05012	C - 2		
90506-14002	C - 15	92017-06014	C - 9	93315-31758	D - 7	95607-08200	E - 15	98507-05025	B - 13		
90506-18003	E - 10	92902-04100	E - 8	93315-42523	D - 7	95607-10200	D - 7		F - 12		
90506-20377	E - 13	92902-04600	E - 8	93315-42536	D - 7		D - 9	98507-05035	E - 7		

CONTENTS

ENGINE

CYLINDER	B2
CRANKSHAFT. PISTON	B3
VALVE	B4
CAMSHAFT. CHAIN	B6
WATER PUMP	B7
RADIATOR. HOSE	B9
OIL PUMP	B11
OIL CLEANER	B12
INTAKE	B13
AIR INDUCTION SYSTEM	B15
CARBURETOR	C2
EXHAUST	C4
CRANKCASE	C6
CRANKCASE COVER 1	C7
STARTER	C9
CLUTCH	C10
TRANSMISSION	C12
SHIFT CAM. FORK	C14
SHIFT SHAFT	C15

CHASSIS

FRAME	D2
FENDER	D4
SIDE COVER	D6
REAR ARM	D7
REAR SUSPENSION	D9
STEERING	D10
FRONT FORK	D11
FUEL TANK	D13
SEAT	D15
FRONT WHEEL	E2
FRONT BRAKE CALIPER	E3

REAR WHEEL	E4
REAR BRAKE CALIPER	E6
STEERING HANDLE. CABLE	E7
FRONT MASTER CYLINDER	E8
STAND. FOOTREST	E10
REAR MASTER CYLINDER	E13
COWLING 1	E15
COWLING 2	F3
GENERATOR	F6
STARTING MOTOR	F7
FLASHER LIGHT	F8
METER	F9
HEADLIGHT	F10
TAILLIGHT	F11
HANDLE SWITCH. LEVER	F12
ELECTRICAL 1	F13
ELECTRICAL 2	F15

INDEX

NUMERICAL INDEX	M1
-----------------------	----