





Spare parts catalogue **ST3 U.S.A.**

DUCATI SPORTTOURING

DUCATI MOTOR HOLDING 	ST3	M.Y. '06	U.S.A.
Spare Parts Department	P.N. 91512022C	Gennaio - January '07	Edizione - Edition 01
DUCATI MOTOR HOLDING 	ST3	M.Y. '06	U.S.A.
Spare Parts Department	P.N. 91512022C	Gennaio - January '07	Edizione - Edition 01
DUCATI MOTOR HOLDING 	ST3	M.Y. '06	U.S.A.
Spare Parts Department	P.N. 91512022C	Gennaio - January '07	Edizione - Edition 01
DUCATI MOTOR HOLDING 	ST3	M.Y. '06	U.S.A.
Spare Parts Department	P.N. 91512022C	Gennaio - January '07	Edizione - Edition 01

GENERAL INFORMATION

The present spare parts order exactly the right spare parts

When ordering specify:

1) the part's code number followed by its description; quantity needed;

2) the motorcycle's serial number, stamped on the steering head.

Reference to right and left apply to the vehicle in terms of its direction of movement.

Spare parts drawings are general and do not represent the part.

The contents of this catalogue are general and can undergo changes without prior notice.

VALIDITY

f.m. Until V.I.N.
d.m. From V.I.N.
f.m.m. Up to engine number
d.m.m. From engine number

LIST

CAL California
CND Canada

*Ducati Motor Holding S.p.A.
Commercial and Administration Office:
Via A. Cavalieri Ducati n. 3
40132 Bologna, Italy
Telefono 051 6413111
Fax 051 406580
Internet www.ducati.com*

CATALOGUE No: 915.1.202.2C
ISSUED: 01 - 07

CATALOGUE No: 915.1.202.2C
ISSUED: 01 - 07

PAINTS

Paint	Code
-------	------

"Rosso Anniversary DUCATI"

(PPG) F_473.101

"Grigio Scuro Metallizzato"

(PPG) *0017



page	CONTENTS	
4	001	WORKSHOP SERVICE TOOLS
6	001a	WORKSHOP SERVICE TOOLS
8	001b	WORKSHOP SERVICE TOOLS
10	001c	DDS TESTER
12	001d	WORKSHOP SERVICE TOOLS
14	002	GEARCHANGE CONTROL
16	003	GEARBOX
18	004	CLUTCH
20	005	CLUTCH-SIDE CRANKCASE COVER
22	006	CONNECTING RODS
24	007	CYLINDERS - PISTONS
26	008	TIMING SYSTEM
28	009	FILTERS AND OIL PUMP
30	010	CRANKCASE HALVES
32	011	WATER PUMP-ALTR-SIDE CRNKCSE COVER
34	011a	WATER PUMP-ALTR-SIDE CRNKCSE COVER
36	012	ELECTRIC STARTING AND IGNITION
38	013	CYLINDER HEAD : TIMING SYSTEM
40	013a	MANIFOLDS AND CYLINDER HEAD COVERS
42	014	VERTICAL CYLINDER HEAD
44	015	HORIZONTAL CYLINDER HEAD
46	016	THROTTLE BODY
48	017	EXHAUST SYSTEM
50	018	STANDS
52	019	FRAME
54	020	L.H. FOOTRESTS
56	021	R.H. FOOTRESTS
58	022	HEADLIGHT SUPPORT
60	023	HEADLIGHT AND ELECTRICAL WIRING
62	023a	HEADLIGHT
64	024	INSTRUMENT PANEL
66	025	HANDLEBARS AND CONTROLS
68	026	FRONT FORKS
70	027	CLUTCH CONTROL
72	028	FRONT HYDRAULIC BRAKE
74	029	RADIATOR
76	030	COOLING SYSTEM
78	031	ELECTRICAL SYSTEM
80	032	BATTERY SUPPORT
82	033	AIR INTAKE - OIL BREATHER
84	034	SWINGARM AND DRIVE CHAIN
86	035	REAR SUSPENSION
88	036	OIL COOLER
90	037	REAR HYDRAULIC BRAKE
92	038	FRONT AND REAR WHEELS
94	039	NUMBER PLATE HOLDER
96	040	SEAT
98	041	FUEL TANK
100	042	FUEL SYSTEM
102	043	HEADLIGHT FAIRING
104	044	FAIRING
106	045	PANNIER FASTENERS
108	046	SIDE PANNIERS
110	047	EVAPORATIVE EMISSIONS CANISTER
112	048	DATA PLATE POSITIONS

DRAWING 001

WORKSHOP SERVICE TOOLS

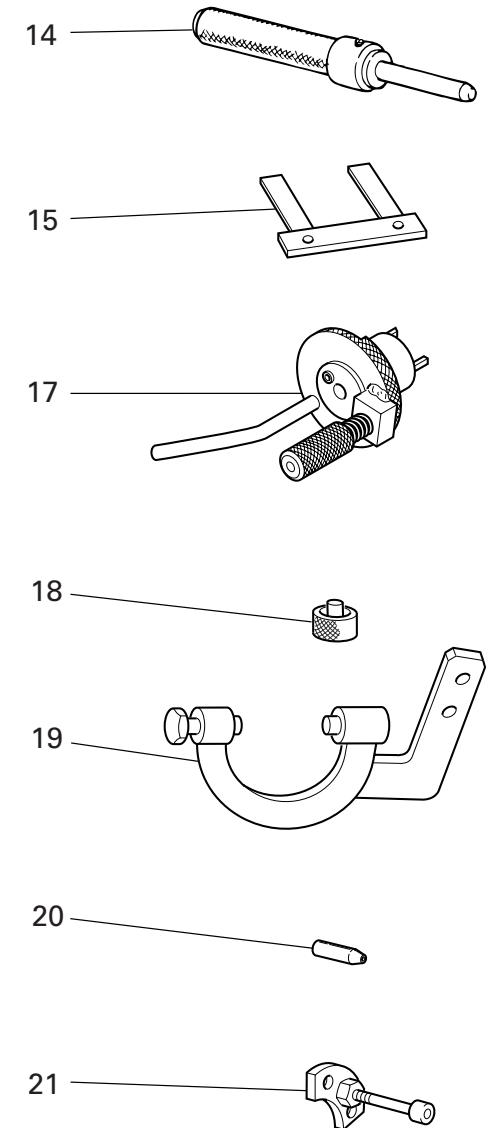
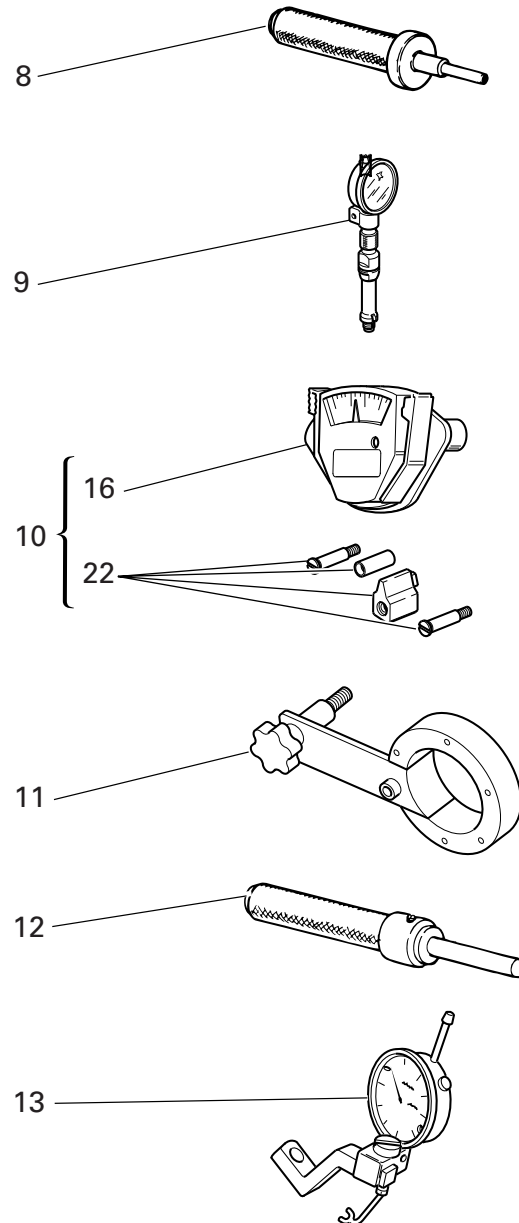
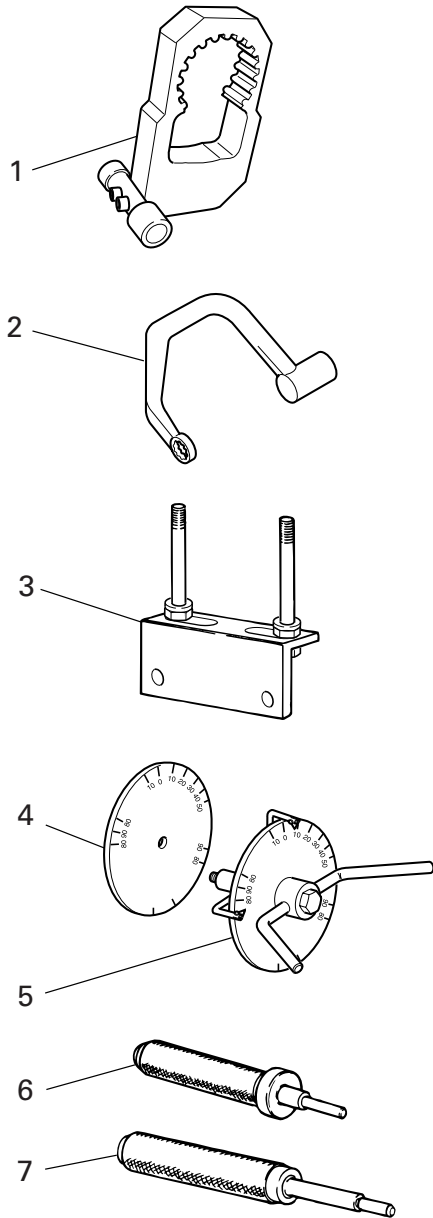

DRAWING 001

WORKSHOP SERVICE TOOLS

NOTES NO.	CODE NO.	DESCRIPTION	VALIDITY	Q.TY 
1	88713.2295	Timing belt roller reaction tool		1
2	88713.2676	Head nuts holder wrench		1
3	88713.2103	Head mounting base		1
4	98112.0002	Degree wheel		1
5	88713.0123	Degree wheel holder tool for ignition advance check		1
6	88713.0874	Exhaust valve guide punch tool		1
7	88713.0879	Punch tool to extract valve guide		1
8	88713.0875	Intake valve guide punch tool		1
9	88765.1297	T.D.C. control gauge		1
10	051.2.001.1A	Torque wrench for timing belt		1
11	88713.0137	Crankshaft gear holder wrench for tightening nut		1
12	88713.1078	Punch tool for driving exhaust valve seat		1
13	88765.1397	Valve lift gauge		1
14	88713.1079	Punch tool for driving intake valve seat		1
15	88765.1000	Fork feeler gauge 0.1 mm		1
15	88765.1005	Fork feeler gauge 0,2 mm		1
15	88765.1006	Fork feeler gauge 0.3 mm		1
16	88765.0999	Timing belt control gauge		1
17	88713.2011	Tool to hold crankshaft in TDC position		1
18	88765.1298	Spacer for checking lower valve shim		1
19	88713.2036	Flywheel Wrench		1
20	88700.5749	Crankcases assembling cap		1
21	88713.1091	Plate for positioning gear engagement fork		1
22	88765.1086	Conversion kit for 2V belts tensioning tool		1

NOTES NO.	CODE NO.	DESCRIPTION	VALIDITY	Q.TY 
-----------	----------	-------------	----------	--



CATALOGUE No: 915.1.202.2C
ISSUED: 01 - 07

CATALOGUE No: 915.1.202.2C
ISSUED: 01 - 07

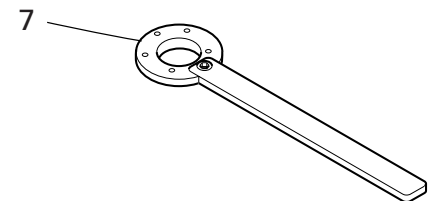
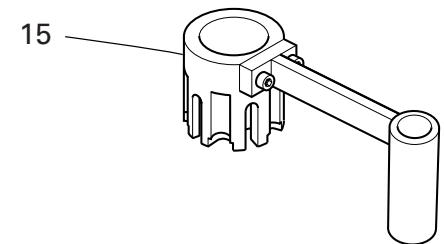
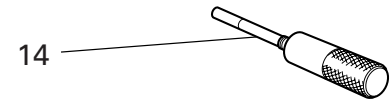
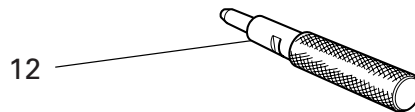
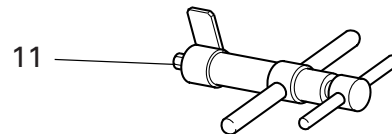
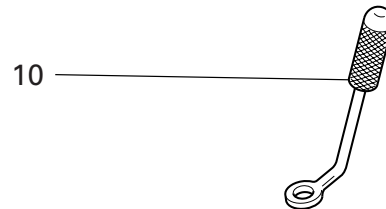
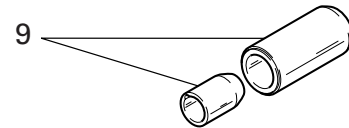
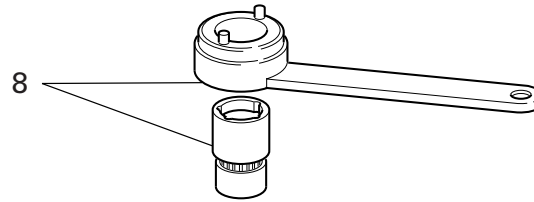
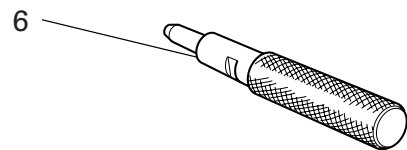
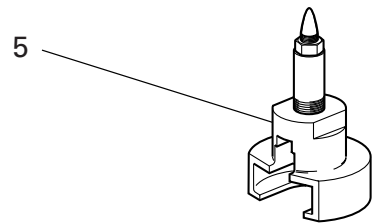
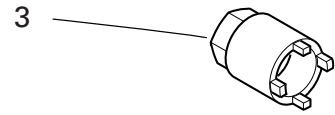
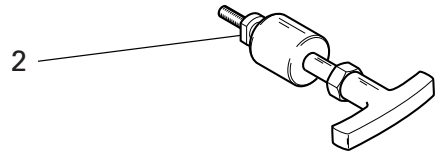
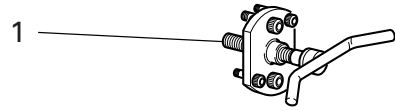
DRAWING 001a WORKSHOP SERVICE TOOLS



DRAWING 001a WORKSHOP SERVICE TOOLS

NOTES NO.	CODE NO.	DESCRIPTION	VALIDITY	Q.TY 	NOTES NO.	CODE NO.	DESCRIPTION	VALIDITY	Q.TY 
1	88713.1749	Drive roller puller		1					
2	88713.1994	Rocker shaft extractor		1					
3	88713.2422	Wrench for tightening primary transmission ring nut		1					
4	88700.5665	Sleeve for installing clutch bell gear		1					
5	88713.2092	Extractor for primary drive gear		1					
6	88713.2442	Seal ring driving tool		1					
7	88713.2423	Torque wrench		1					
8	88700.5644	Wrench for camshaft pulley ring nut adjustment		1					
9	88713.2544	Tool to fit seals on camshafts		1					
10	88713.1904	Half-rings mounting punch tool		1					
11	88713.1215	Torque wrench for timing belt		1					
12	88713.1429	Tool to drive valve seal ring ø7		1					
13	88713.2545	Tool to install rocker arm shaft clip		1					
14	88713.2257	Cam axis locking tool		1					
15	88713.2651	Reaction tool for wet "FCC" clutch		1					

CATALOGUE No: 915.1.202.2C
ISSUED: 01 - 07

CATALOGUE No: 915.1.202.2C
ISSUED: 01 - 07

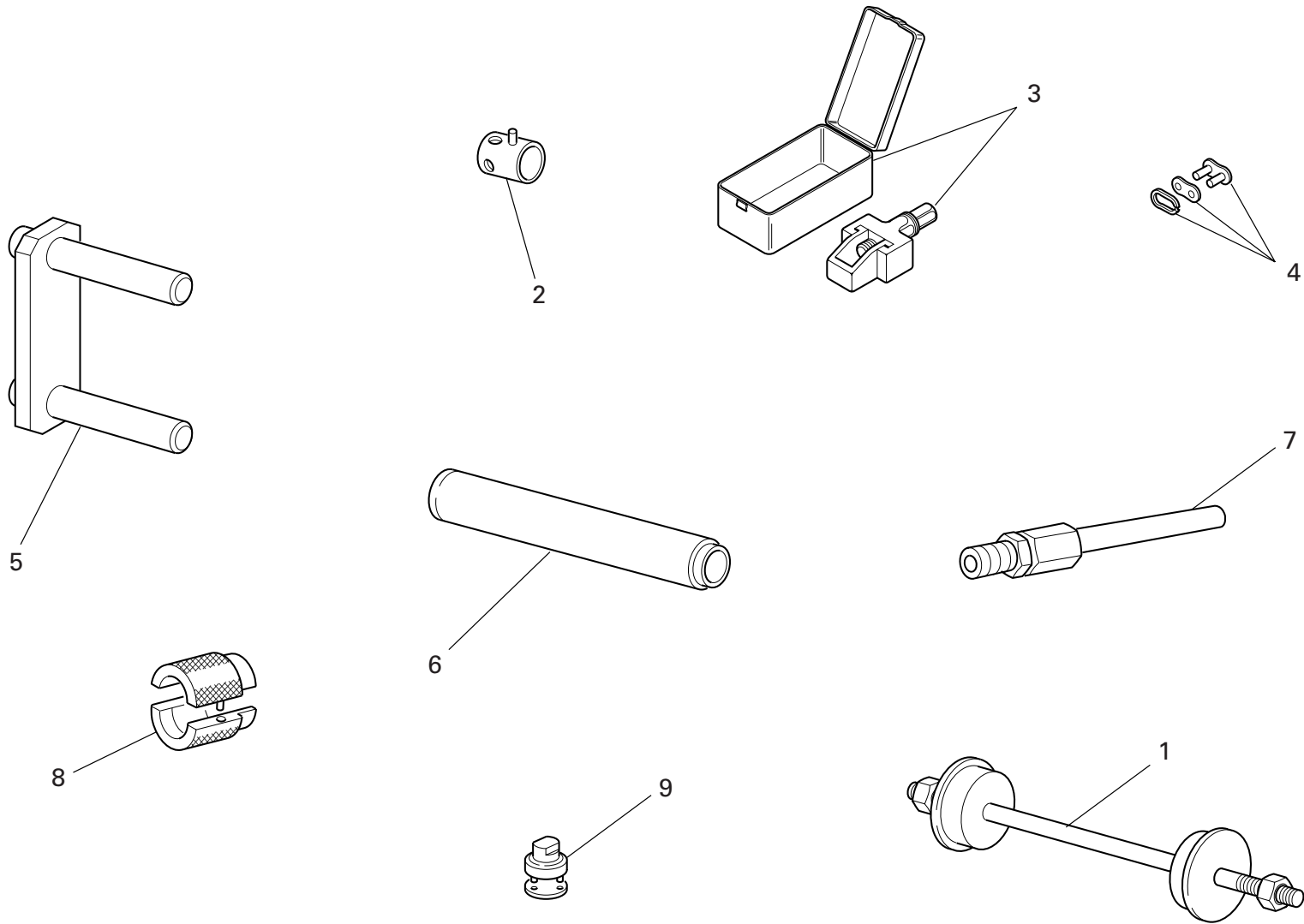

DRAWING 001b WORKSHOP SERVICE TOOLS



DRAWING 001b WORKSHOP SERVICE TOOLS

NOTES NO.	CODE NO.	DESCRIPTION	VALIDITY	Q.TY 	NOTES NO.	CODE NO.	DESCRIPTION	VALIDITY	Q.TY 
1	88713.1062	Tool for assembling the steering head bearings		1					
2	8000.70139	Wrench for front wheel spindle		1					
3	88713.1344	Tool for assembling chain		1					
4	677.4.003.1A	Coupling		1					
5	88713.1515	Frame/engine mount		1					
6	88713.1072	Stopper for driving the half bearing of the steering head base		1					
7	88713.1010	Union for exhaust gas suction		1					
8	88713.1096	Tool for overhauling SHOWA forks - assembling seal ring		1					
9	88713.1058	Wrench for assembling the steering head cap		1					

DRAWING 001c DDS TESTER

NOTES NO.	CODE NO.	DESCRIPTION	VALIDITY	Q.TY 	NOTES NO.	CODE NO.	DESCRIPTION	VALIDITY	Q.TY 
1	97900.0215	DDS (Ducati Diagnosis System) + manifold vacuum meter. kit		1					
2	97900.0002	Belt tensioning kit		1					
3	88765.1371	Sensor		1					
4	88765.1374	Bracket		1					
5	97900.0216	Battery		2					
6	97900.0224	Feeder		1					
7	97900.0211	Bare DDS		1					
8	97900.0225	(USB) Memory card reader		1					
9	97900.0222	Main cable 1060838		1					
10	97900.0219	Fuse		2					
11	97900.0223	Software DDS CD		1					
12	97900.0226	(USB) Cable extension		1					
13	97900.0229	Black case with sponge rubber		1					
14	88765.1126V	Amperometer plier		1					
15	97900.0217	Battery charger		1					
16	97900.0232	DDS manual		1					

CATALOGUE No: 915.1.202.2C
ISSUED: 01 - 07CATALOGUE No: 915.1.202.2C
ISSUED: 01 - 07

DRAWING 001d WORKSHOP SERVICE TOOLS

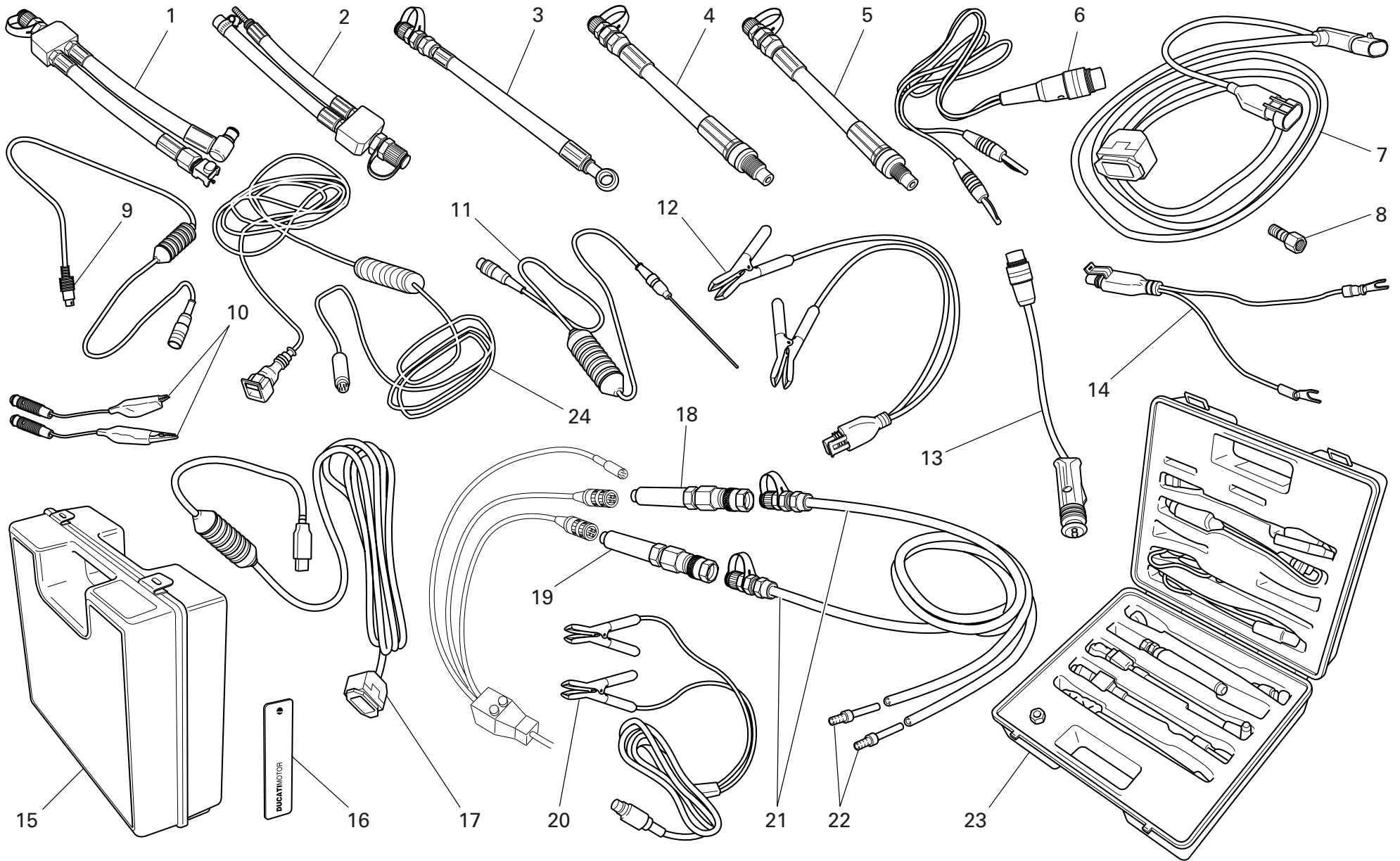

DRAWING 001d WORKSHOP SERVICE TOOLS

NOTES NO.	CODE NO.	DESCRIPTION	VALIDITY	Q.TY 
1	590.1.189.1A	Fuel pressure line HS.		1
2	590.1.190.1A	Fuel pressure line ST/SS/M.		1
3	875.1.065.1A	Oil pressure line		1
4	552.1.037.1A	Fitting - cylinder compression M12		1
5	552.1.038.1A	Fitting - cylinder compression M10		1
6	514.1.037.1A	Cable Volt PF DUC 21		1
7	97900.0227	Main cable D607		1
8	814.1.114.1A	Oil pressure fitting		1
9	514.1.032.1A	Cable for supplementary tests		1
10	514.1.035.1A	Red clamp cable		1
10	514.1.036.1A	Black clamp cable		1
11	552.1.040.1A	Temperature probe		1
12	97900.0228	Battery connection adapter		1
13	514.1.033.1A	Electric lighter connection adapter (ST)		1
14	514.1.038.1A	Battery connection adapter		1
15	698.1.033.1A	Red case with sponge rubber		1
16	88765.1126T	DUCATI sticker RH/LH side		2
17	97900.0231	(USB) Adaptor		1
18	97900.0218	Depressure sensor		1
19	552.1.039.1A	Pressure sensor		1
20	97900.0230	Feeder		1
21	97900.0220	Depressure/pressure line		2
22	97900.0221	Union		4
23	97900.0003	Pressure kit		1
24	88765.1126C	Cable for potentiometer adjustment		1

NOTES NO.	CODE NO.	DESCRIPTION	VALIDITY	Q.TY 
-----------	----------	-------------	----------	--

CATALOGUE No: 915.1.202.2C
ISSUED: 01 - 07

CATALOGUE No: 915.1.202.2C
ISSUED: 01 - 07

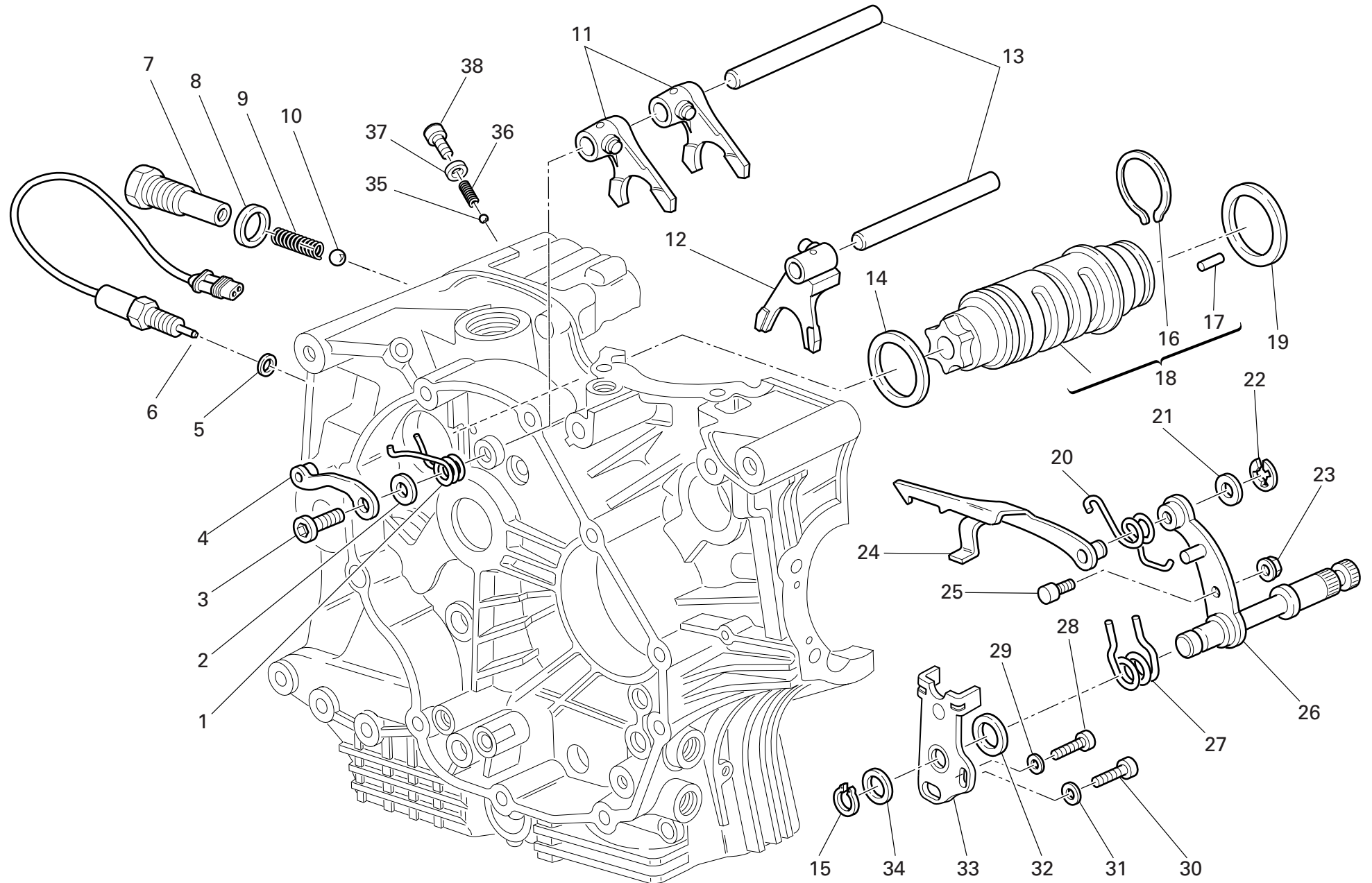

DRAWING 002

GEARCHANGE CONTROL

NOTES NO.	CODE NO.	DESCRIPTION	VALIDITY	Q.TY 
1	799.1.049.1A	Return spring		1
2	852.1.053.2A	Washer		1
3	779.1.039.1A	Special screw		1
4	455.2.003.1A	Gear stopper assembly		1
5	852.5.024.1A	Gasket th.1		1
6	539.1.021.1B	Switch		1
7	779.1.203.2A	Push rod holder		1
8	0272.91.090	Gasket		1
9	0660.13.143	Gear selector spring		1
10	76835.1134	Ball		1
11	180.1.001.1A	1st,4th-2nd,3rd gear selector fork		2
12	180.1.002.1A	5th,6th gear selector fork		1
13	0660.13.070	Fork pin		2
14	852.1.005.1A	Shim th. 1		1
15	73500.1542	Circlip		1
16	882.1.006.1A	Needle retaining ring (square cross-section)		1
17	821.1.070.1A	Pin		6
18	182.2.018.1A	Complete gearbox drum		1
19	0660.13.060	Shim th. 1		1
19	852.1.094.1A	Shim th. 0.9		1
20	799.1.025.1A	Fork return spring		1
21	0400.09.050	Shim th. 0.5		1
21	0765.92.205	Shim th. 0.2		2
22	884.5.034.1A	Ring		1
23	748.1.040.1A	Nut		1
24	180.1.008.1A	Gearbox drum control fork		1
25	0660.13.165	Gearchange lever pin		1

CATALOGUE No: 915.1.202.2C
ISSUED: 01 - 07

NOTES NO.	CODE NO.	DESCRIPTION	VALIDITY	Q.TY 
26	821.1.001.1A	Pin with gearchange lever		1
27	0799.13.110	Gearchange lever return spring		1
28	771.5.067.8B	Screw		1
29	852.1.172.1A	Washer		1
30	771.5.123.8B	Screw		1
31	852.1.174.1A	Washer		1
32	881.1.012.1A	Centering ring		1
33	826.1.009.1A	Stopper plate		1
34	0400.29.125	Shim th. 0.2		2
34	0400.29.126	Shim th. 0.5		1
35	847.4.006.1A	Ball		1
36	799.1.211.1A	Spring		1
37	852.1.199.1A	Aluminium gasket th.2		1
37	852.1.201.1A	Aluminium gasket th.1,5		1
38	771.1.032.1A	Special screw		1

CATALOGUE No: 915.1.202.2C
ISSUED: 01 - 07

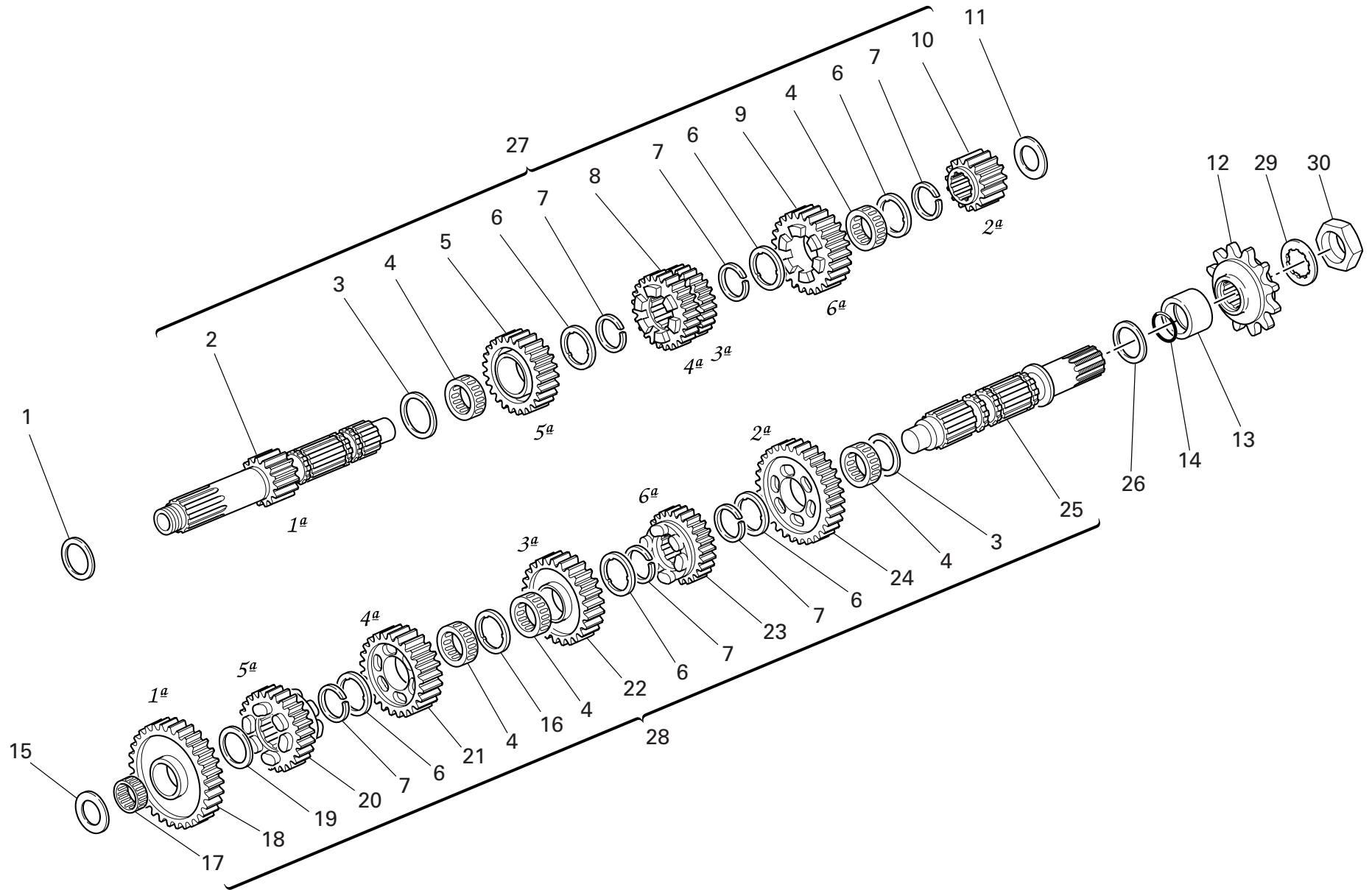

DRAWING 003

GEARBOX

NOTES NO.	CODE NO.	DESCRIPTION	VALIDITY	Q.TY 
1	0251.47.054	Shim th. 1.2		1
2	149.1.046.1A	Gearbox main shaft		1
3	0670.16.150	Shim th. 0.5		2
4	701.4.005.1A	Needle bearing		5
5	172.1.004.1A	Driving gear 5th sp.		1
6	856.1.001.1A	Grooved washer th. 0.5		6
7	0670.16.145	Snap ring		6
8	172.1.003.1A	Driving gear 3rd/4th sp.		1
9	172.1.005.1A	Driving gear 6th sp.		1
10	172.1.002.1B	Driving gear 2nd sp.		1
11	713.1.014.1E	Shim th. 1.6		1
12	449.A.045.1A	Chain sprocket Z=15		1
13	713.1.157.1A	Spacer		1
14	930.4.023.1A	O-ring		1
15	713.1.266.1A	Spacer th. 3,15		1
16	856.1.031.1A	Grooved washer th. 0.5		1
17	76402.0002	Needle bearing		1
18	172.1.006.1B	Driven gear 1st sp.		1
19	0670.16.155	Shim th. 1		1
20	172.1.010.1A	Driven gear 5th sp.		1
21	172.1.009.1A	Driven gear 4th sp.		1
22	172.1.008.1A	Driven gear 3rd sp.		1
23	172.1.011.1A	Driven gear 6th sp.		1
24	172.1.007.1B	Driven gear 2nd sp.		1
25	149.1.032.3A	Gearbox lay shaft		1
26	0670.16.170	Shim th. 0.8		1
27	150.2.078.1A	Complete main shaft		1

NOTES NO.	CODE NO.	DESCRIPTION	VALIDITY	Q.TY 
28	150.2.063.1A	Gearbox lay shaft		1
29	851.1.004.1A	Lock washer		1
30	750.1.007.1A	Nut		1

CATALOGUE No: 915.1.202.2C
ISSUED: 01 - 07

CATALOGUE No: 915.1.202.2C
ISSUED: 01 - 07

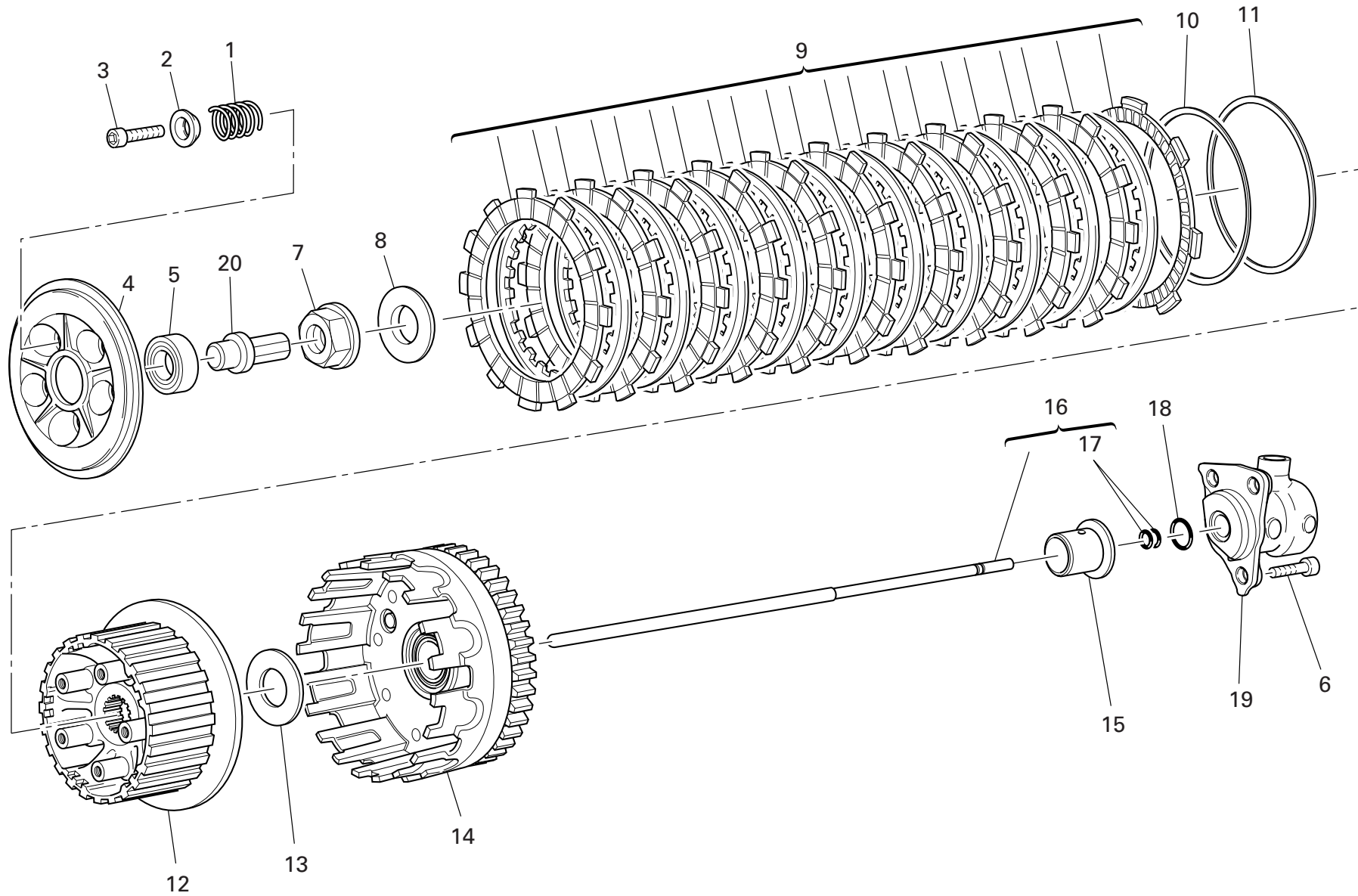

DRAWING 004 CLUTCH

NOTES NO.	CODE NO.	DESCRIPTION	VALIDITY	Q.TY 
1	797.1.032.1A	Clutch spring		5
2	841.1.046.1A	Retainer		5
3	771.5.072.8C	Screw		5
4	194.1.027.1A	Pressure plate "FCC"		1
5	702.5.047.1A	Bearing		1
6	771.5.065.8B	Screw		3
7	748.1.013.1A	Hexagon nut		1
8	799.5.001.2A	Spring washer		1
9	190.2.013.1A	Clutch plates set		1
10	799.1.191.1A	Spring washer "FCC"		1
11	190.1.017.1A	Spring		1
12	196.1.035.1A	Plate holder hub "FCC"		1
13	713.1.309.1A	Spacer		1
14	198.2.036.1A	Clutch housing		1
15	713.1.237.1A	Spacer		1
16	117.2.007.1A	Clutch control rod		1
17	93823.2018	O-ring		2
18	886.4.043.1A	O-ring		1
19	195.4.003.1A	Piston assembly		1
20	818.1.016.1A	Clutch control pin "FCC"		1

NOTES NO.	CODE NO.	DESCRIPTION	VALIDITY	Q.TY 
-----------	----------	-------------	----------	--

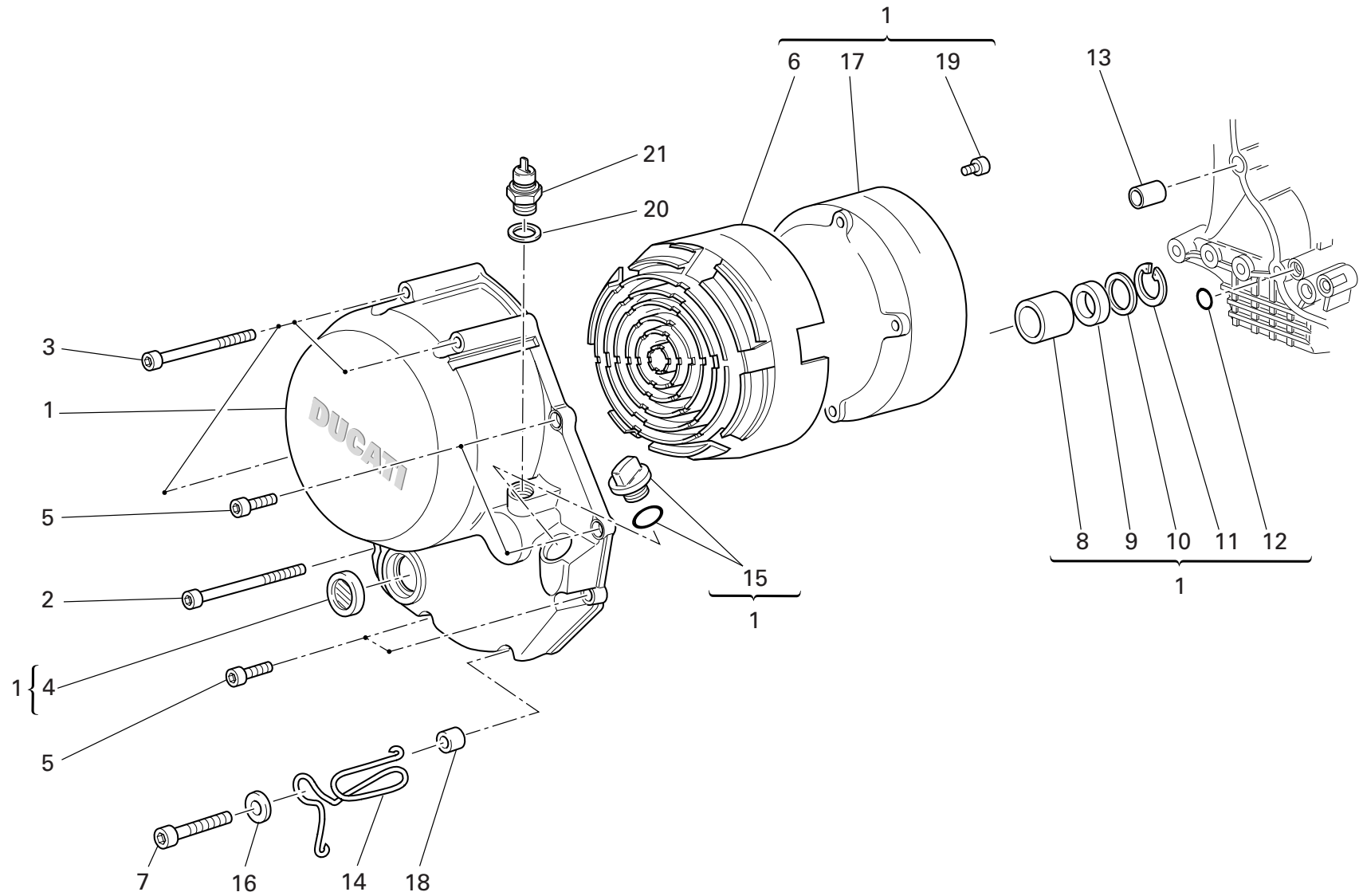

DRAWING 005

CLUTCH-SIDE CRANKCASE COVER

NOTES NO.	CODE NO.	DESCRIPTION	VALIDITY	Q.TY 
1	243.2.109.3A	Cover clutch side		1
2	771.5.083.8B	Screw		1
3	771.5.081.8B	Screw		3
4	254.4.001.2A	Oil level sight glass		1
5	771.5.069.8B	Screw		4
6	486.1.051.1A	Panel (BLACK)		1
7	771.5.072.8B	Screw		2
8	0665.49.680	Bush		1
9	930.4.091.1A	Seal ring		1
10	852.1.008.1A	Shim th. 0.5		1
11	884.5.035.1A	Circlip		1
12	93827.0114	O-ring		1
13	0400.49.240	Locating bush		1
14	881.1.051.1A	Holder		1
15	893.2.013.1A	Complete cap		1
16	852.1.176.1A	Washer		1
17	243.1.029.1A	Cover		1
18	713.1.241.1A	Spacer		1
19	773.1.001.1A	Screw		6
20	852.1.195.1A	Gasket th.2		1
21	539.4.030.2A	Switch		1

NOTES NO.	CODE NO.	DESCRIPTION	VALIDITY	Q.TY 
-----------	----------	-------------	----------	--

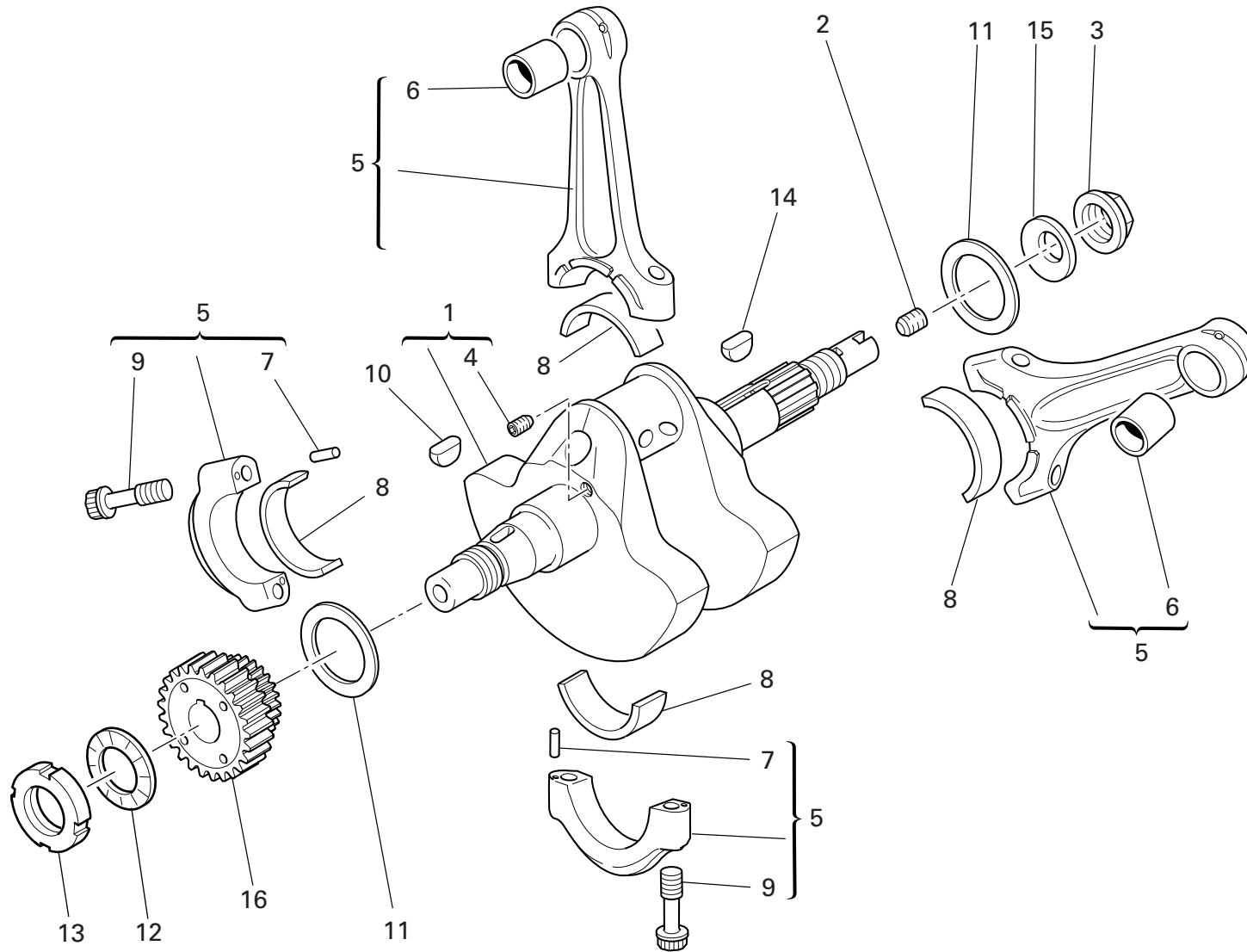

DRAWING 006

CONNECTING RODS

NOTES NO.	CODE NO.	DESCRIPTION	VALIDITY	Q.TY 
1	146.2.104.1A	Crankshaft		1
2	779.1.109.1A	Special screw		1
3	750.1.012.2A	Nut		1
4	72121.2106	Threaded dowel		1
5	158.2.019.1A	Connecting rods pair		1
6	712.1.021.1A	Bush		2
7	74224.0570	Pin		4
8	112.1.012.1AB	Half-bearing (BLUE)		4
8	112.1.012.1AC	Half-bearing (YELLOW)		4
9	779.1.007.2A	Special screw		4
10	74172.1008	Woodruff key		1
11	852.1.104.1A	Shim th. 1.9		2
11	852.1.104.1B	Shim th. 1.95		2
11	852.1.104.2C	Shim th. 2		2
11	852.1.104.2D	Shim th. 2,05		2
11	852.1.104.2E	Shim th. 2,1		2
11	852.1.104.2F	Shim th. 2,15		2
11	852.1.104.2G	Shim th. 2.2		2
11	852.1.104.1H	Shim th. 2.25		2
11	852.1.104.2I	Shim th. 2.3		2
11	852.1.104.2J	Shim th. 2.35		2
11	852.1.104.1K	Shim th. 2,4		2
11	852.1.104.1L	Shim th. 2,45		2
11	852.1.104.1M	Shim th. 2.5		2
11	852.1.104.1N	Shim th. 2.55		2
12	851.4.003.1A	Lock washer		1
13	750.1.113.1A	Ring nut		1

CATALOGUE No: 915.1.202.2C
ISSUED: 01 - 07

NOTES NO.	CODE NO.	DESCRIPTION	VALIDITY	Q.TY 
14	0755.29.025	Woodruff key		1
15	799.1.051.2A	Spring washer		1
16	170.2.081.1A	Primary drive front sprocket		1

CATALOGUE No: 915.1.202.2C
ISSUED: 01 - 07

DRAWING 007

CYLINDERS - PISTONS

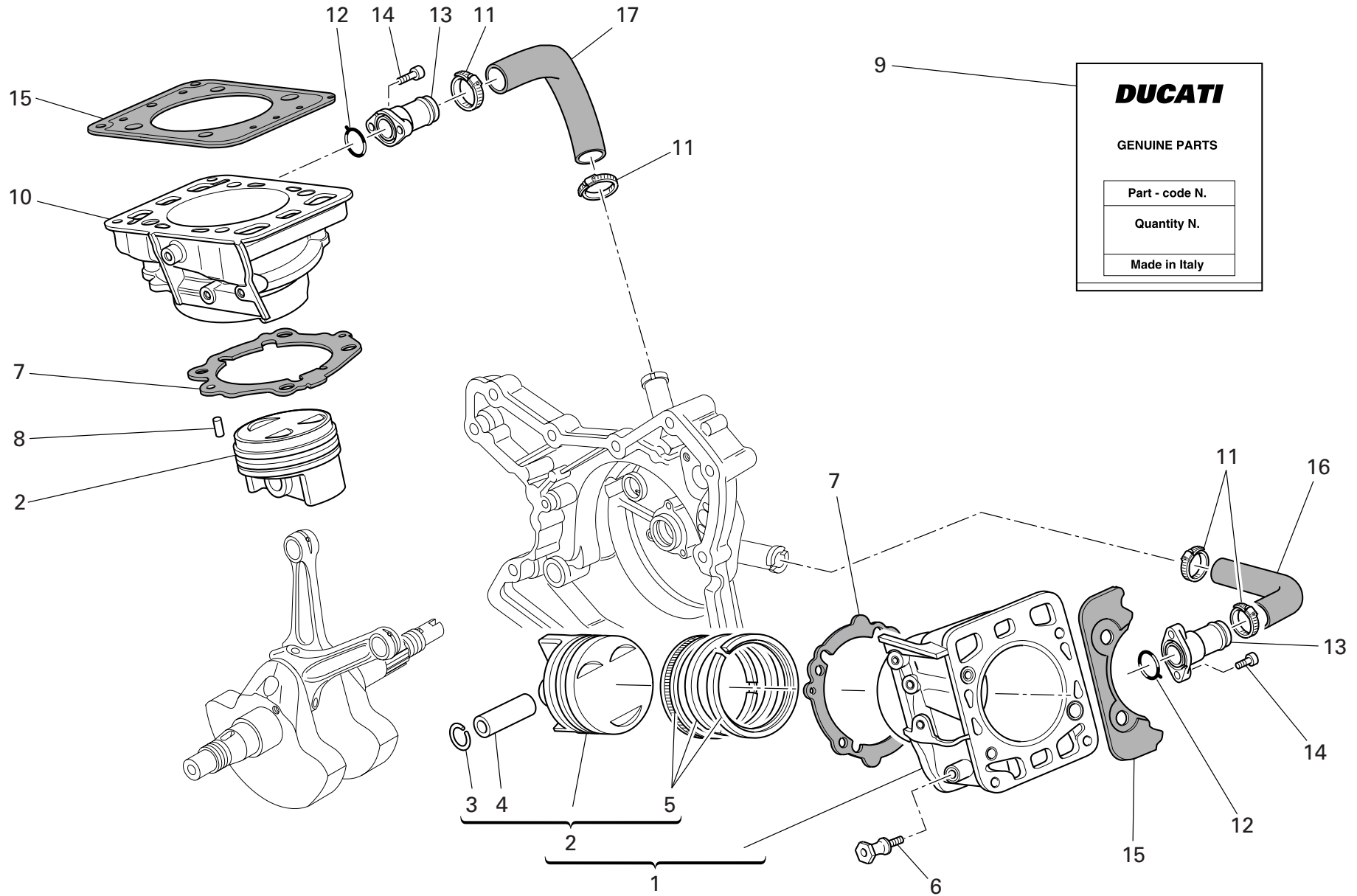

DRAWING 007 CYLINDERS - PISTONS

NOTES NO.	CODE NO.	DESCRIPTION	VALIDITY	Q.TY 
1	120.2.092.1A	Horizontal cylinder-piston fit		1
2	122.2.118.1A	Complete piston		2
3	121.1.079.1A	Piston pin circlip		4
4	121.1.078.2A	Piston pin		2
5	121.2.033.1A	Piston rings set		2
6	684.1.070.1A	Stud bolt		1
7	786.1.086.1A	Cylinder-crankcase gasket th. 0.4		2
8	711.1.093.2A	Bush		4
9	791.2.036.2A	Head-cylinder gaskets set		1
10	120.2.093.1A	Vertical cylinder-piston fit		1
11	741.4.002.1A	Hose guide		4
12	788.1.072.1A	O-ring		2
13	814.1.124.1A	Water inlet union to cylinders		2
14	771.5.067.8B	Screw		4
15	786.1.073.1A	Head-cylinder gasket		2
16	800.1.008.1A	Horizontal cylinder water inlet hose		1
17	800.1.007.1A	Vertical cylinder water inlet hose		1

NOTES NO.	CODE NO.	DESCRIPTION	VALIDITY	Q.TY 
-----------	----------	-------------	----------	--

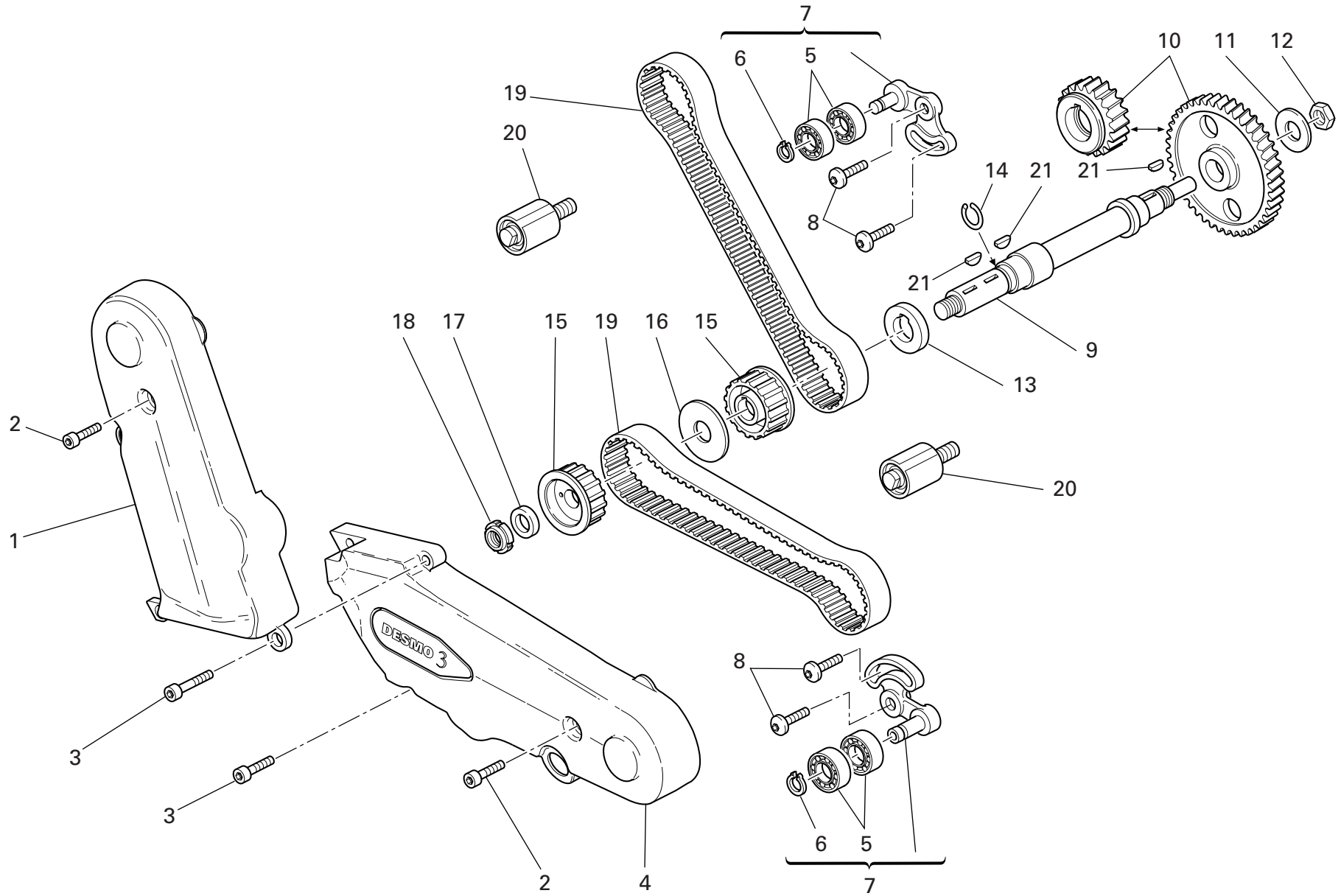

DRAWING 008 TIMING SYSTEM

NOTES NO.	CODE NO.	DESCRIPTION	VALIDITY	Q.TY 
1	245.1.055.1A	Vertical timing belt cover		1
2	771.5.072.8B	Screw		2
3	771.5.067.8B	Screw		3
4	245.1.056.1A	Horizontal timing belt cover		1
5	702.4.069.1A	Bearing		4
6	884.5.034.1A	Ring		2
7	451.2.017.1A	Complete vertical cylinder tensioner roller		2
8	772.1.010.3A	Screw		4
9	147.1.014.2A	Timing lay shaft		1
10	171.2.020.2B	Timing gears pair		1
11	851.1.013.1A	Lock washer		1
12	0124.40.060	Hexagon nut		1
13	716.1.073.2A	Spacer		1
14	882.1.003.1A	Snap ring		1
15	255.1.023.2A	Timing belt roller		2
16	856.1.062.2A	Belt roller separating washer		1
17	716.1.099.1A	Spacer		1
18	703.5.006.2A	Elastic-stop ring nut		1
19	737.4.021.1A	Timing drive toothed belt		2
20	451.1.025.1A	Fixed tensioner assembly		2
21	0755.29.025	Woodruff key		3

NOTES NO.	CODE NO.	DESCRIPTION	VALIDITY	Q.TY 
-----------	----------	-------------	----------	--

CATALOGUE No: 915.1.202.2C
ISSUED: 01 - 07CATALOGUE No: 915.1.202.2C
ISSUED: 01 - 07

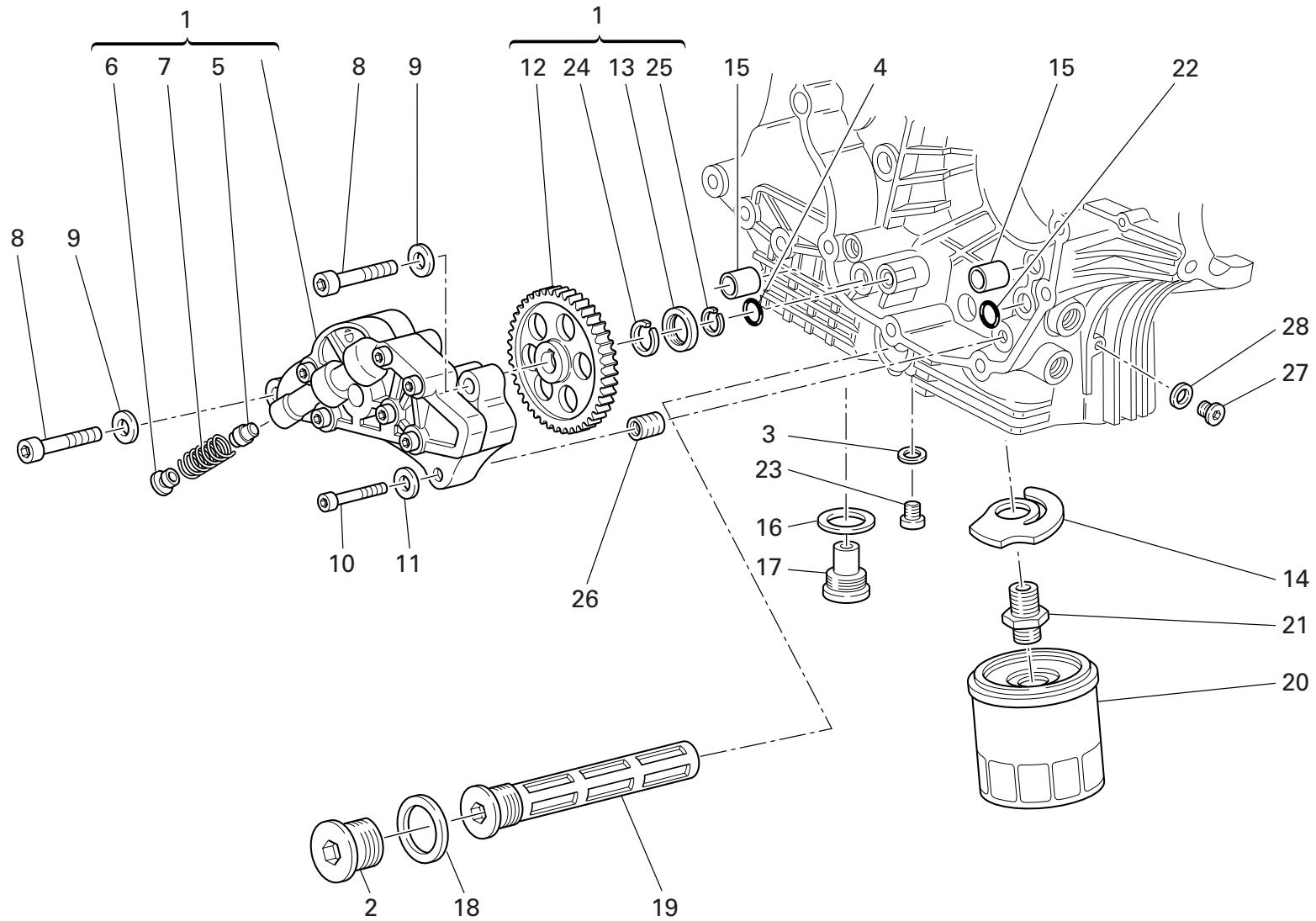

DRAWING 009 FILTERS AND OIL PUMP

NOTES NO.	CODE NO.	DESCRIPTION	VALIDITY	Q.TY 
1	174.2.025.6A	Complete oil pump		1
2	873.1.037.1A	Cap		1
3	852.1.120.1A	Aluminium gasket		1
4	886.4.037.1A	O-ring		1
5	593.1.018.1A	Bypass valve		1
6	780.1.018.1A	Bypass cap		1
7	799.1.055.1A	Bypass spring		1
8	771.5.129.8B	Screw		2
9	853.1.002.1A	Spring washer		2
10	771.5.069.8B	Screw		1
11	853.1.004.1A	Spring washer		1
12	174.1.025.2A	Pump drive gear		1
13	710.1.001.1A	Bush		1
14	799.2.077.2A	Bypass spring		1
15	0759.49.280	Locating bush		2
16	220.3.208.3A	Gasket		1
17	780.2.047.1A	Oil drain plug with magnet		1
18	852.5.005.1A	Gasket th.1,5		1
19	894.2.009.1A	Oil filter		1
20	444.4.003.4A	Oil filter cartridge		1
21	815.1.028.1A	Nipple		1
22	93827.0114	O-ring		1
23	779.1.198.2A	Cap		1
24	884.4.042.1A	Snap ring		1
25	884.5.036.1A	Circlip		1
26	0670.49.310	Reduction bush		1
27	779.1.162.2A	Cap		1

NOTES NO.	CODE NO.	DESCRIPTION	VALIDITY	Q.TY 
28	852.1.195.1A	Gasket th.2		1

CATALOGUE No: 915.1.202.2C
ISSUED: 01 - 07

CATALOGUE No: 915.1.202.2C
ISSUED: 01 - 07

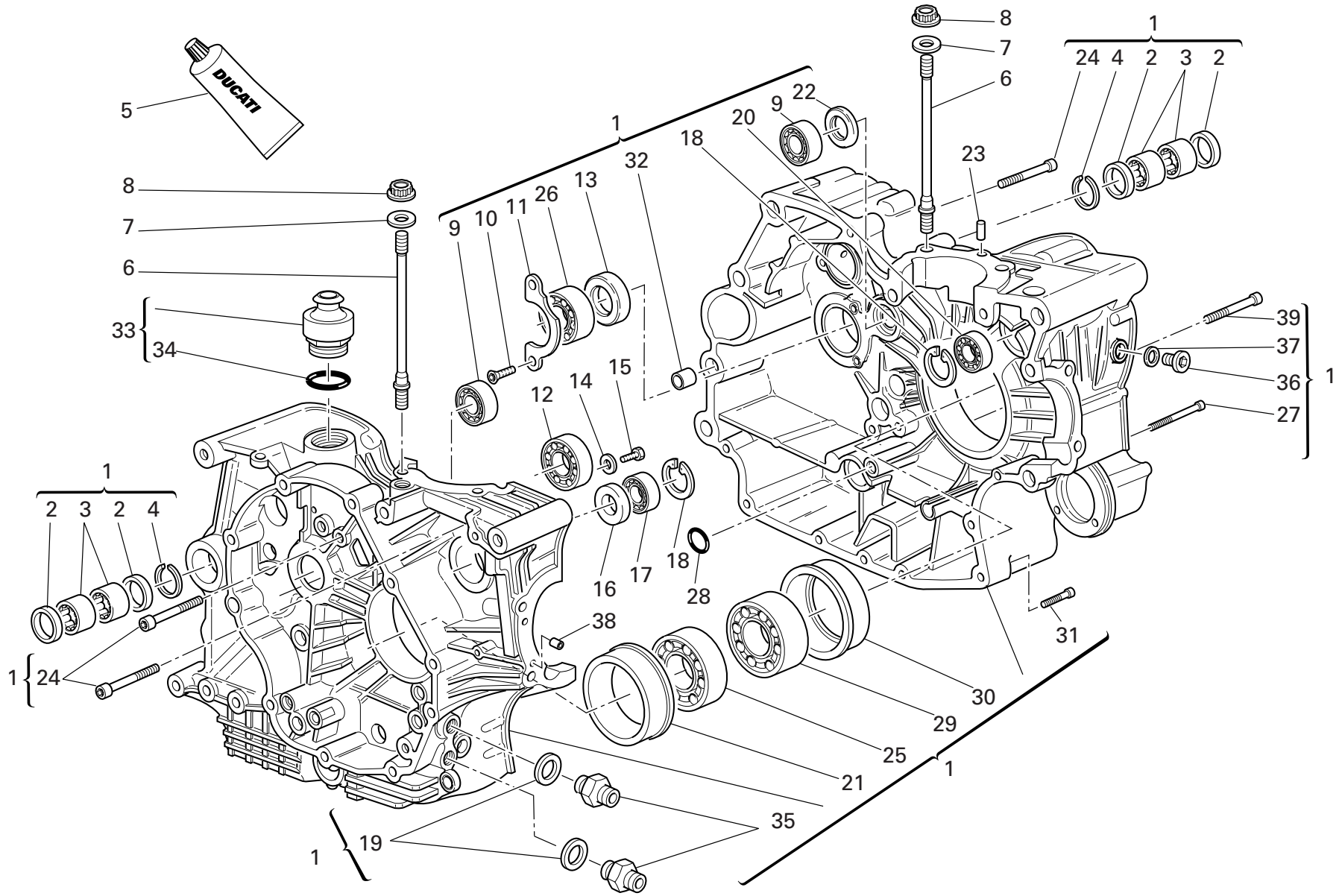

DRAWING 010

CRANKCASE HALVES

NOTES NO.	CODE NO.	DESCRIPTION	VALIDITY	Q.TY 
1	225.2.146.1A	Complete half-crankcases pair		1
2	0755.49.265	Seal ring		4
3	76400.0004	Needle bearing		4
4	76266.2668	Snap ring		2
5	94247.0014	Fluid sealant		1
6	766.1.060.1A	Stud bolt for fastening head cylinder		8
7	856.1.064.2A	Special washer		8
8	748.1.050.1A	Nut		8
9	702.4.033.1A	Bearing		2
10	72094.1616	Screw		2
11	826.1.012.1A	Keep plate		1
12	702.5.019.1A	Bearing		1
13	930.4.022.1A	Seal ring		1
14	713.1.140.1A	Spacer		2
15	770.5.250.8B	Screw		2
16	93785.1830	Seal ring		1
17	75794.1542	Bearing		1
18	73503.3380	Circlip		2
19	787.1.011.1A	Aluminium gasket th.2		2
20	702.5.008.1A	Bearing		1
21	710.1.069.1A	Bearing holder bush		1
22	463.4.001.1A	Seal ring		1
23	860.1.004.1A	Locating dowel		2
24	771.5.136.8B	Screw		6
25	75191.3380	Bearing		1
26	702.4.013.1A	Bearing		1
27	771.5.080.8B	Screw		1

CATALOGUE No: 915.1.202.2C
ISSUED: 01 - 07

NOTES NO.	CODE NO.	DESCRIPTION	VALIDITY	Q.TY 
28	93827.0114	O-ring		1
29	702.4.020.1A	Bearing		1
30	710.1.070.1A	Bearing holder bush		1
31	771.5.072.8B	Screw		7
32	711.1.095.1A	Bush		2
33	593.1.003.1B	Breather valve		1
34	93823.3156	O-ring		1
35	815.1.022.1A	Nipple		2
36	779.1.026.2A	Screw		1
37	852.5.026.1A	Aluminium gasket th.1,5		1
38	711.1.128.1A	Bush		2
39	779.1.029.2A	Special screw		1

CATALOGUE No: 915.1.202.2C
ISSUED: 01 - 07

DRAWING 011

WATER PUMP-ALTR-SIDE CRNKCASE COVER

• Rif. 14 / 22 - Tav. 011a

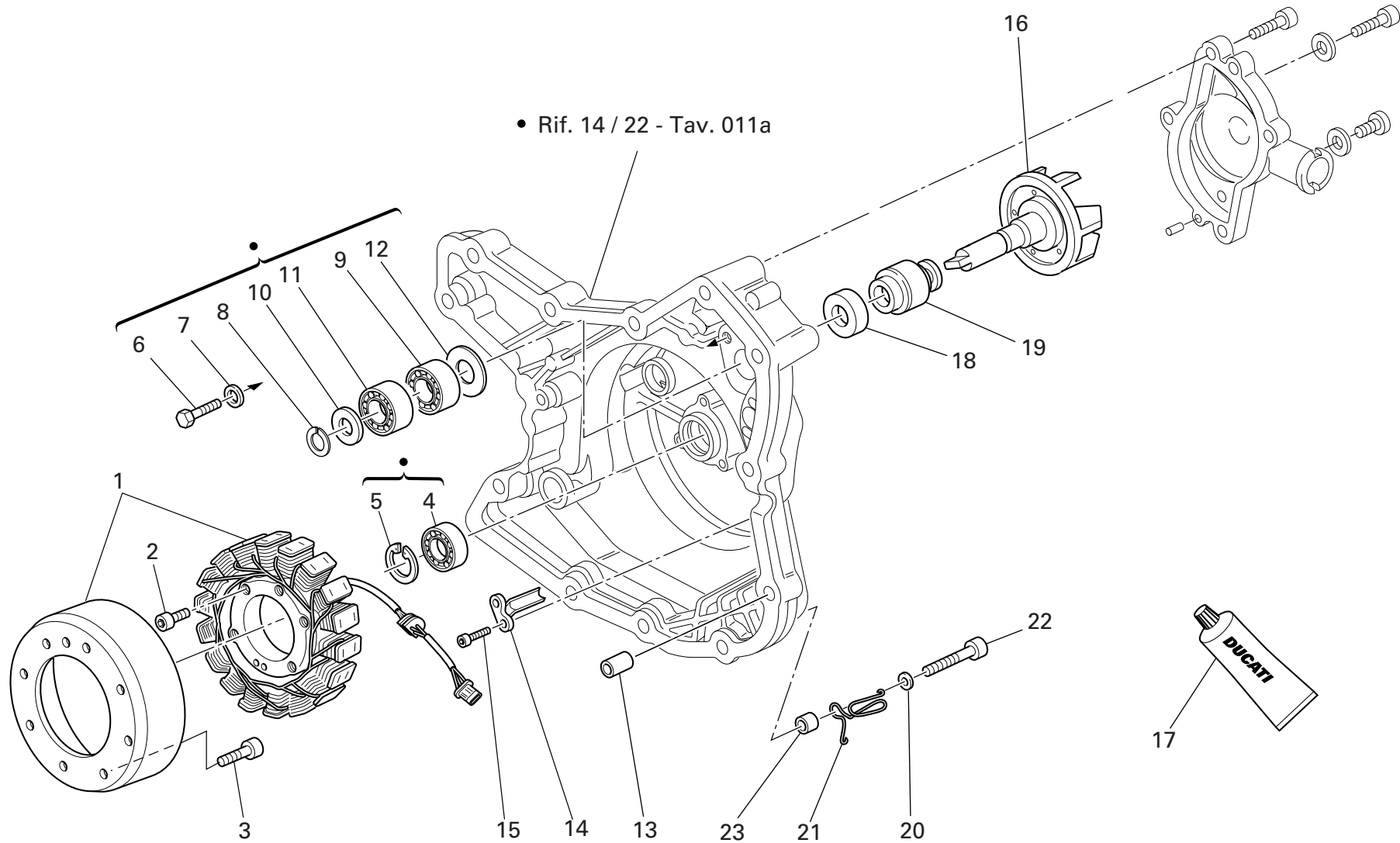

DRAWING 011

WATER PUMP-ALTR-SIDE CRNKCASE COVER

NOTES NO.	CODE NO.	DESCRIPTION	VALIDITY	Q.TY 
1	264.4.018.3A	Generator	d.m.m.002962	1
1	264.4.025.1A	Generator	f.m.m.002961	1
2	771.5.073.8B	Screw		3
3	779.4.075.1A	Screw		8
4	702.5.008.1A	Bearing		1
5	73503.3380	Circlip		1
6	770.5.250.8B	Screw		2
7	852.1.172.1A	Washer		2
8	884.5.011.1A	A 10 Ring		1
9	702.4.010.2A	Bearing		1
10	852.1.114.1A	Washer		1
11	702.4.009.1A	Bearing		1
12	713.1.128.1B	Spacer		1
13	0400.49.240	Locating bush		2
14	830.1.144.1A	Bracket		1
15	771.5.040.8B	Screw		2
16	251.2.009.1A	Water pump fan		1
17	94247.0014	Fluid sealant		1
18	930.5.005.1A	Seal		1
19	930.5.006.2B	Mechanical seal		1
20	852.1.176.1A	Washer		1
21	881.1.051.1A	Holder		1
22	771.5.072.8B	Screw		1
23	713.1.365.1A	Spacer		1

NOTES NO.	CODE NO.	DESCRIPTION	VALIDITY	Q.TY 
-----------	----------	-------------	----------	--

DRAWING 011a WATER PUMP-ALTR-SIDE CRNKCASE COVER

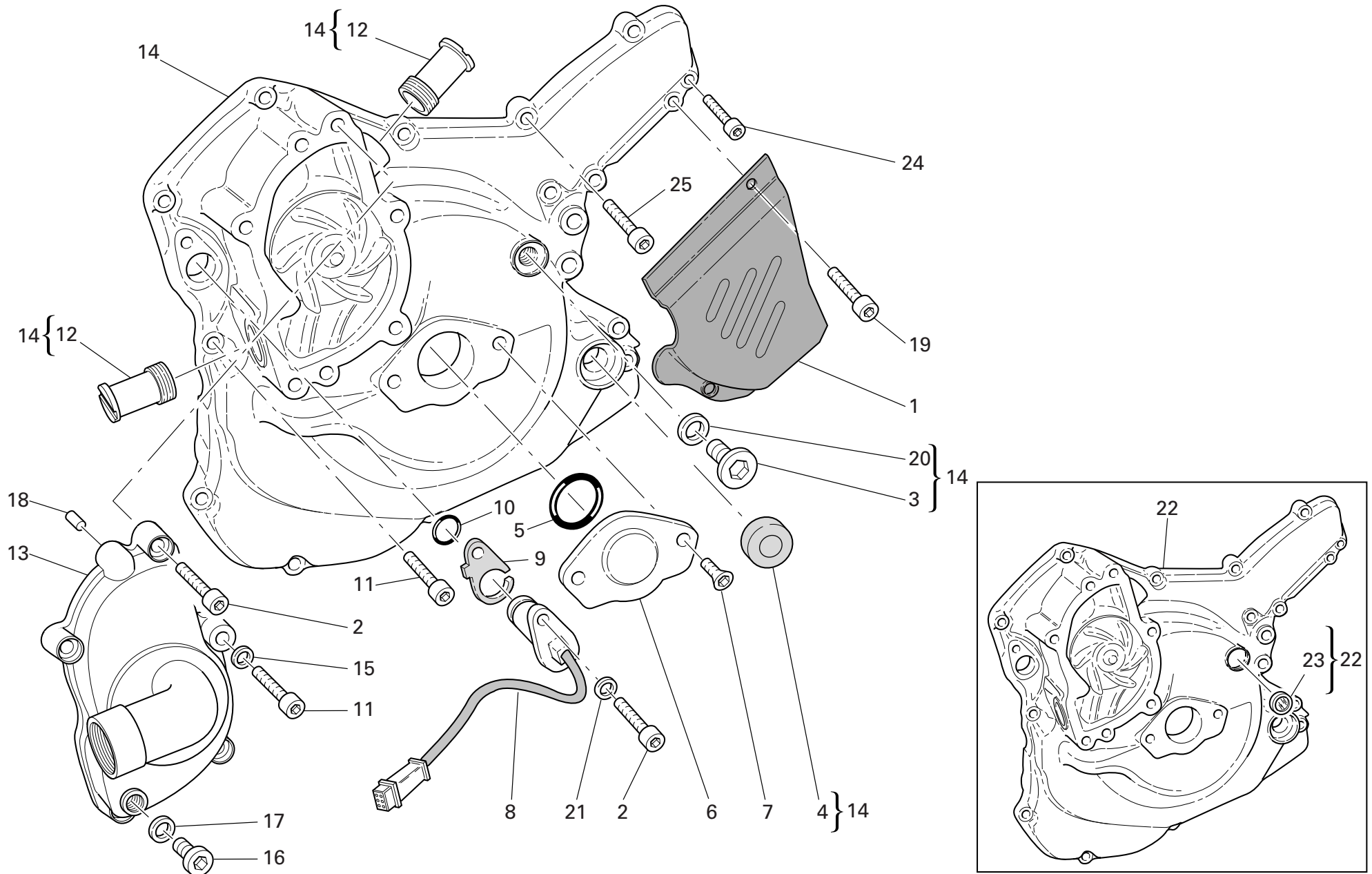

DRAWING 011a WATER PUMP-ALTR-SIDE CRNKSE COVER

NOTES NO.	CODE NO.	DESCRIPTION	VALIDITY	Q.TY 
1	247.1.083.1AE	Chain cover		1
2	771.5.066.8B	Screw		5
3	779.1.198.2A	Cap		1
4	93783.1524	Seal ring		1
5	886.4.035.1A	O-ring		1
6	247.1.002.1BC	Cover		1
7	777.5.049.8B	Screw		2
8	552.4.020.1A	Sensor		1
9	788.1.076.1A	Gasket th.0,6		1
9	788.1.076.1AA	Gasket th.0,8		1
9	788.1.076.1AB	Gasket th.1,0		1
10	886.4.033.1A	O-ring		1
11	771.5.069.8B	Screw		10
12	668.1.001.3A	Water pump delivery filler		2
13	247.2.166.2A	Complete water pump cover		1
14	242.2.062.2A	Generator cover		1
15	852.5.023.1A	Gasket		1
16	780.5.001.1A	Cap		1
17	852.5.024.1A	Gasket th.1		1
18	860.1.004.1A	Locating dowel		2
19	771.5.065.8B	Screw		2
20	852.1.120.1A	Aluminium gasket		1
21	853.1.003.1A	Spring washer		1
22	242.2.038.2BB	Generator cover		1
23	254.4.001.1A	Oil level sight glass		1
24	771.5.067.8B	Screw		2
25	771.5.071.8B	Screw		3

NOTES NO.	CODE NO.	DESCRIPTION	VALIDITY	Q.TY 
-----------	----------	-------------	----------	--

CATALOGUE No: 915.1.202.2C
ISSUED: 01 - 07CATALOGUE No: 915.1.202.2C
ISSUED: 01 - 07

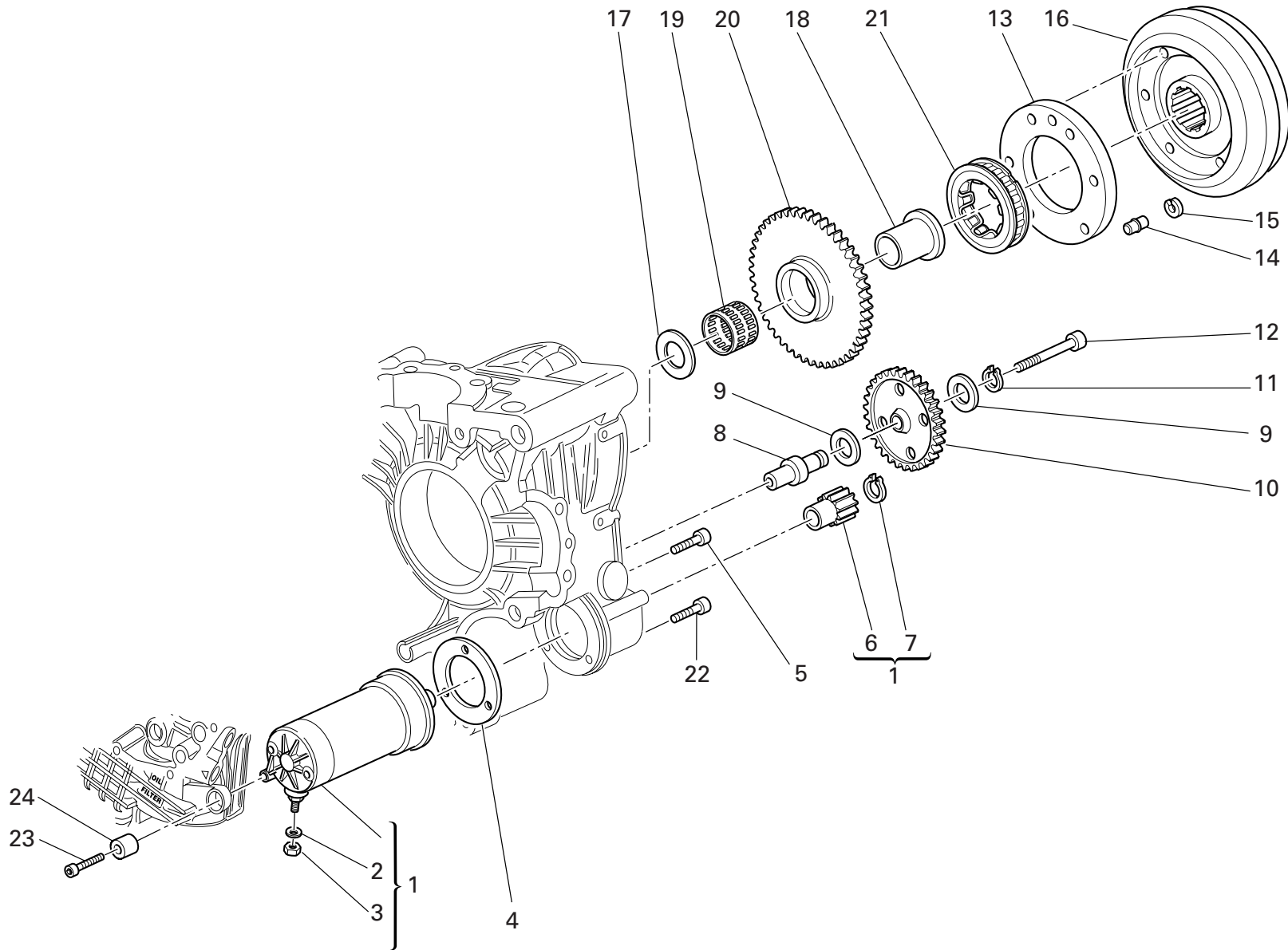

DRAWING 012 ELECTRIC STARTING AND IGNITION

NOTES NO.	CODE NO.	DESCRIPTION	VALIDITY	Q.TY 
1	270.4.005.1A	Complete starter motor		1
2	853.1.003.1A	Spring washer		1
3	750.1.121.1A	Nut		1
4	788.1.054.2A	Starter motor gasket		1
5	771.5.066.8B	Screw		2
6	176.1.001.1A	Starter motor sprocket		1
7	884.5.036.1A	Circlip		1
8	0660.50.020	Intermediate gear pin		1
9	856.1.071.1A	Washer		2
10	176.1.009.1A	Intermediate gear assembly		1
11	73500.1440	Circlip		1
12	771.5.078.8B	Screw		1
13	160.1.057.1A	Flange		1
14	863.1.002.1A	Locating pin		1
15	882.1.012.1A	Check ring		1
16	276.1.028.1B	Ignition flywheel		1
17	0619.50.065	Washer		1
18	881.1.010.1C	Inner ring		1
19	701.4.003.1A	Needle bearing		1
20	173.1.012.3A	Electric starter driven gear		1
21	701.4.007.1A	Starter clutch		1
22	771.5.069.8B	Screw		1
23	771.5.071.8B	Screw		1
24	700.1.036.1A	Flexible bush		1

NOTES NO.	CODE NO.	DESCRIPTION	VALIDITY	Q.TY 
-----------	----------	-------------	----------	--

DRAWING 013

CYLINDER HEAD : TIMING SYSTEM

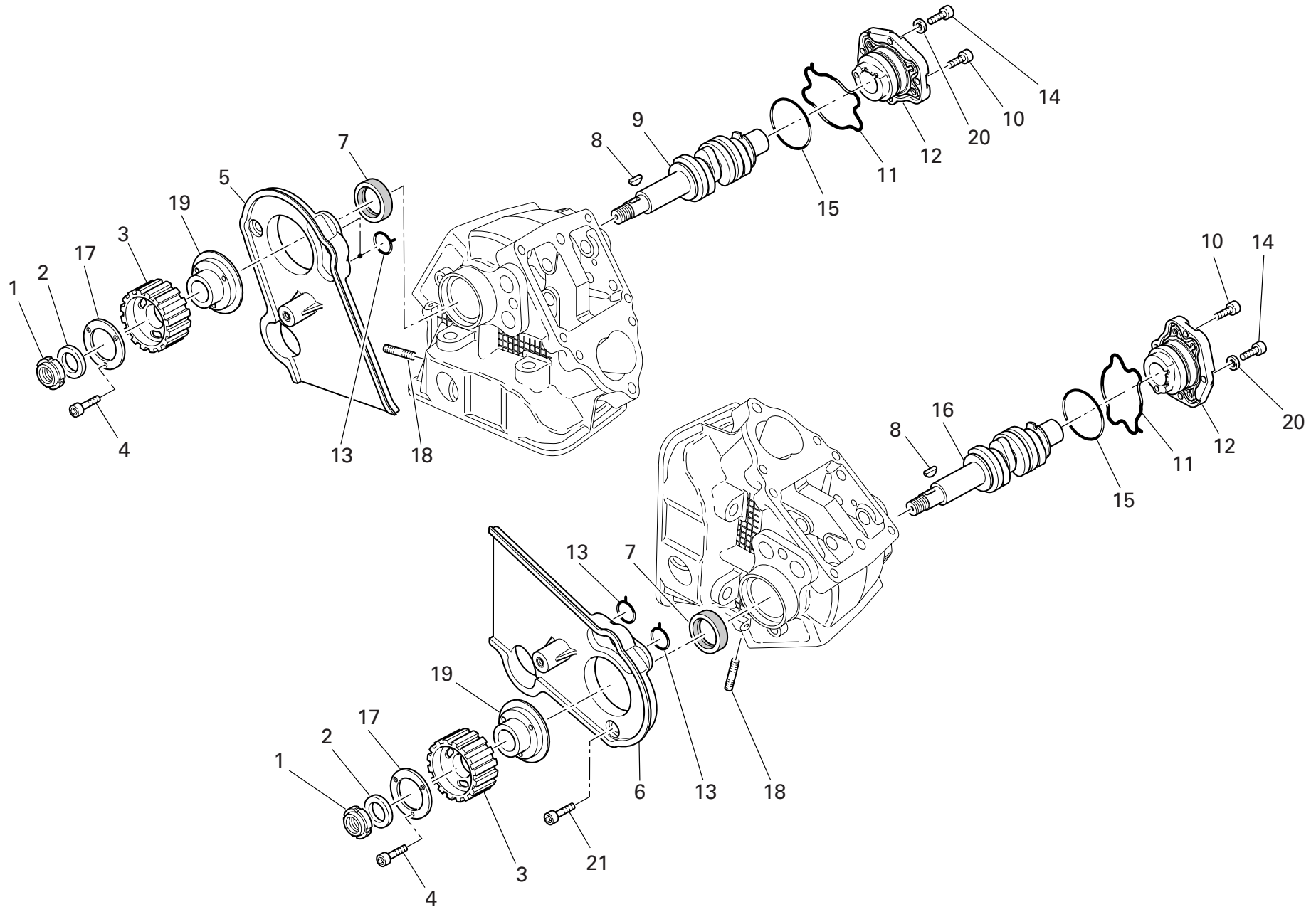

DRAWING 013

CYLINDER HEAD : TIMING SYSTEM

NOTES NO.	CODE NO.	DESCRIPTION	VALIDITY	Q.TY 
1	703.5.006.2A	Elastic-stop ring nut		2
2	852.1.173.1A	Washer		2
3	255.1.024.2A	Timing belt roller		2
4	779.5.030.2A	Screw		6
5	245.1.054.1A	Vertical belt inner cover		1
6	245.1.057.1A	Horizontal belt inner cover		1
7	930.5.007.1A	Seal ring		2
8	74172.1008	Woodruff key		2
9	148.1.143.1A	Vertical head camshaft		1
10	771.5.067.8B	Screw		4
11	788.1.071.1A	O-ring		2
12	235.1.036.1A	Side cap		2
13	788.1.075.1A	O-ring		4
14	771.5.063.8B	Screw		2
15	886.4.060.1A	O-ring		2
16	148.1.142.1A	Horizontal head camshaft		1
17	856.1.074.2A	Special washer		2
18	766.4.019.1A	Stud bolt		8
19	160.1.105.1A	Flange		2
20	852.5.023.1A	Gasket		2
21	771.1.026.3A	Screw		4

NOTES NO.	CODE NO.	DESCRIPTION	VALIDITY	Q.TY 
-----------	----------	-------------	----------	--

DRAWING 013a MANIFOLDS AND CYLINDER HEAD COVERS

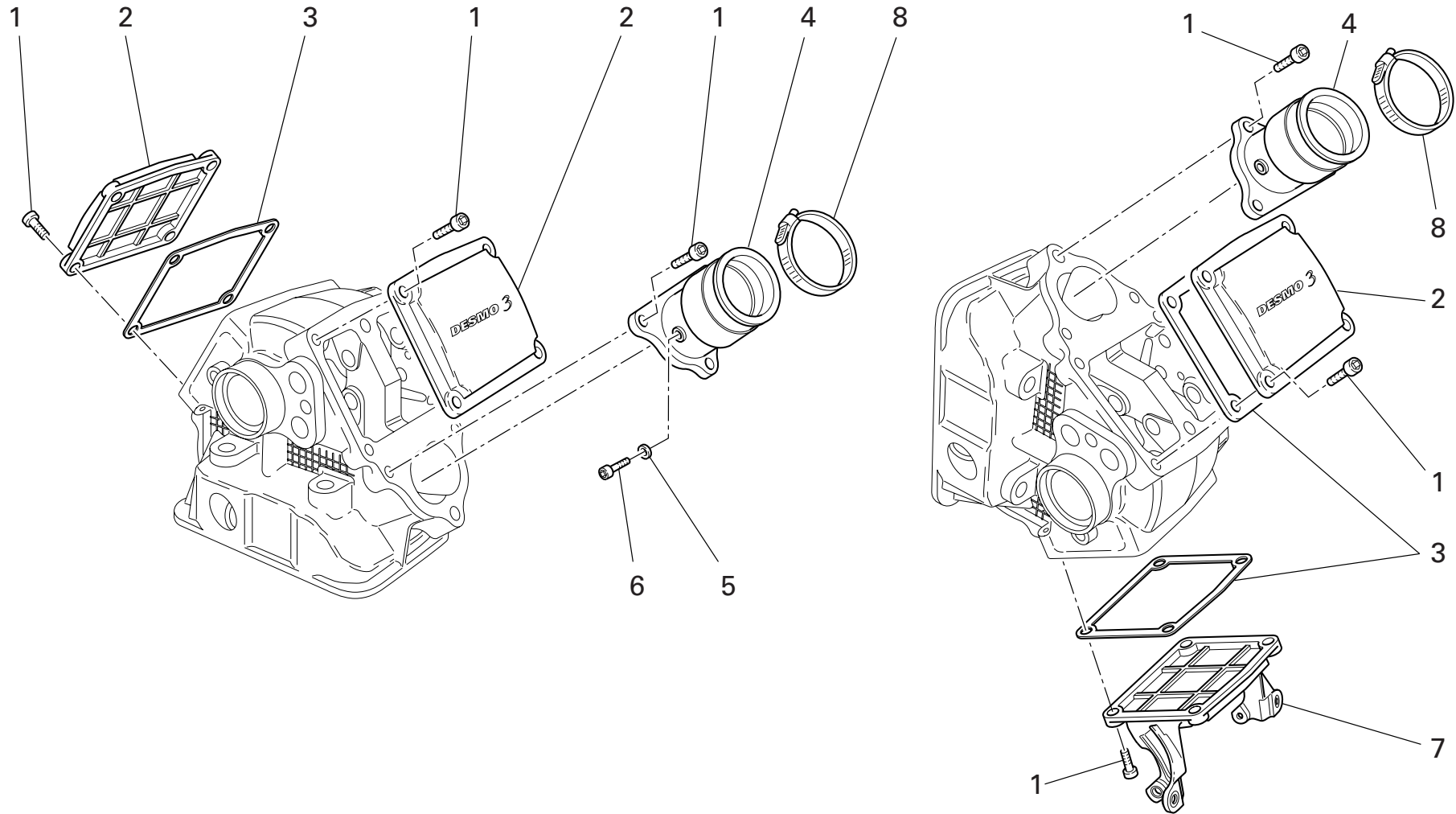

DRAWING 013a MANIFOLDS AND CYLINDER HEAD COVERS

NOTES NO.	CODE NO.	DESCRIPTION	VALIDITY	Q.TY 
1	771.5.067.8B	Screw		22
2	240.1.029.1A	Valve cover		3
3	788.1.074.1A	Head gasket		4
4	140.2.033.1A	Intake manifold		2
5	852.5.025.1A	Aluminium gasket th.1		2
6	771.5.062.8B	Screw		2
7	240.1.032.1A	Exhaust valve cover (horizontal)		1
8	741.4.067.1A	Hose guide		2

NOTES NO.	CODE NO.	DESCRIPTION	VALIDITY	Q.TY 
-----------	----------	-------------	----------	--

DRAWING 014

VERTICAL CYLINDER HEAD

19	17
Registro bilanc. apertura	Registro bilanc. chiusura
Adjustment	Adjustment
Réglage	Réglage
Ventilkäppchen	Ventilkäppchen
840.1.031.1A — 1,8	840.1.047.1B — 2,5
840.1.032.1A — 1,85	840.1.048.1B — 2,55
840.1.033.1A — 1,9	840.1.049.1B — 2,6
840.1.034.1A — 1,95	840.1.050.1B — 2,65
840.1.001.1A — 2	840.1.051.1B — 2,7
840.1.002.1A — 2,05	840.1.052.1B — 2,75
840.1.003.1A — 2,1	840.1.053.1B — 2,8
840.1.004.1A — 2,15	840.1.054.1B — 2,85
840.1.005.1A — 2,2	840.1.055.1B — 2,9
840.1.006.1A — 2,25	840.1.056.1B — 2,95
840.1.007.1A — 2,3	840.1.057.1B — 3
840.1.008.1A — 2,35	840.1.058.1B — 3,05
840.1.009.1A — 2,4	840.1.059.1B — 3,1
840.1.010.1A — 2,45	840.1.060.1B — 3,15
840.1.011.1A — 2,5	840.1.061.1B — 3,2
840.1.012.1A — 2,55	840.1.062.1B — 3,25
840.1.013.1A — 2,6	840.1.063.1B — 3,3
840.1.014.1A — 2,65	840.1.064.1B — 3,35
840.1.015.1A — 2,7	840.1.065.1B — 3,4
840.1.016.1A — 2,75	840.1.066.1B — 3,45
840.1.017.1A — 2,8	840.1.067.1B — 3,5
840.1.018.1A — 2,85	840.1.068.1B — 3,55
840.1.019.1A — 2,9	840.1.069.1B — 3,6
840.1.020.1A — 2,95	840.1.070.1B — 3,65
840.1.021.1A — 3	840.1.071.1B — 3,7
840.1.022.1A — 3,05	840.1.072.1B — 3,75
840.1.023.1A — 3,1	840.1.073.1B — 3,8
840.1.024.1A — 3,15	840.1.074.1B — 3,85
840.1.025.1A — 3,2	840.1.075.1B — 3,9
840.1.026.1A — 3,25	840.1.076.1B — 3,95
840.1.027.1A — 3,3	840.1.077.1B — 4
840.1.028.1A — 3,35	840.1.078.1B — 4,05
840.1.029.1A — 3,4	840.1.079.1B — 4,1
840.1.0301A — 3,45	840.1.080.1B — 4,15
840.1.108.1A — 3,5	840.1.081.1B — 4,2
840.1.109.1A — 3,55	840.1.082.1B — 4,25
840.1.072.1A — 3,6	840.1.083.1B — 4,3
840.1.110.1A — 3,65	840.1.084.1B — 4,35
840.1.111.1A — 3,7	840.1.085.1B — 4,4
840.1.112.1A — 3,75	
840.1.073.1A — 3,8	

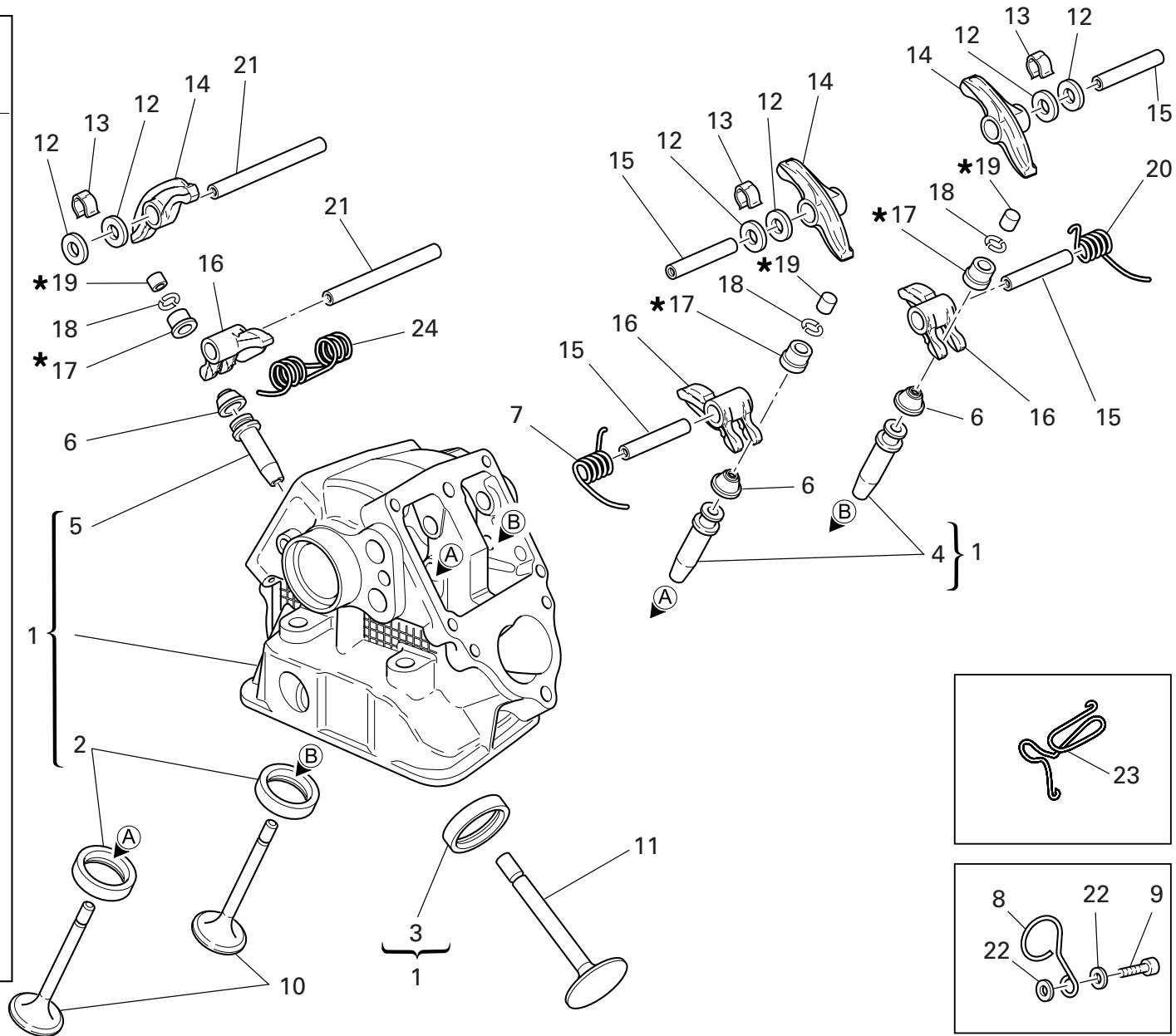

DRAWING 014

VERTICAL CYLINDER HEAD

NOTES NO.	CODE NO.	DESCRIPTION	VALIDITY	Q.TY 
1	301.2.131.1C	Complete vertical head		1
2	304.A.001.1A	Intake valve seat		2
2	304.A.001.1AB	Oversize intake valve seat 0.03		2
2	304.A.001.1AC	Oversize intake valve seat 0.06		2
3	304.A.004.1A	Exhaust valve seat		1
3	304.A.004.1AB	Oversize exhaust valve seat 0.03		1
3	304.A.004.1AC	Oversize exhaust valve seat 0.06		1
4	303.1.039.1A	Intake valve guide		2
4	303.1.039.1AB	Intake valve guide magg. 0,03		2
4	303.1.039.1AC	Intake valve guide magg. 0,06		2
4	303.1.039.1AD	Intake valve guide magg. 0,09		2
5	303.1.025.1A	Exhaust valve guide		1
5	303.1.025.1AB	Oversize valve guide 0.03		1
5	303.1.025.1AC	Oversize valve guide 0.06		1
5	303.1.025.1AD	Oversize valve guide 0.09		1
6	764.1.002.1A	Rubber pad		3
7	799.1.147.1A	R.H. Closing rocker spring		1
8	881.1.043.1A	Hose guide		1
9	60N102511	Screw		1
10	210.1.047.1B	Intake valve		2
11	211.1.043.2B	Exhaust valve		1
12	0795.37.096	Washer		6
13	799.1.179.1A	Spring		3
14	208.1.022.1A	Opening rocker		3
15	821.1.141.1A	Opening rocker shaft		4
16	209.1.026.1B	Closing rocker		3
17	840.2.002.1B	See table		3

CATALOGUE No: 915.1.202.2C
ISSUED: 01 - 07

NOTES NO.	CODE NO.	DESCRIPTION	VALIDITY	Q.TY 
18	669.1.001.1E	Split rings		6
19	840.2.001.1A	See table		3
20	799.1.146.1A	L.H. Closing rocker spring		1
21	821.1.142.1B	Closing rocker shaft		2
22	852.1.176.1A	Washer		2
23	881.1.051.1A	Holder		1
24	799.1.221.1A	Return spring		1

CATALOGUE No: 915.1.202.2C
ISSUED: 01 - 07

11		13	
Registro bilanc. apertura	Registrazione bilanc. chiusura	Registro bilanc. chiusura	Registrazione bilanc. chiusura
Adjustment	Adjustment	Adjustment	Adjustment
Réglage	Réglage	Réglage	Réglage
Ventilkäppchen	Ventilkäppchen	Ventilkäppchen	Ventilkäppchen
840.1.031.1A — 1,8	840.1.047.1B — 2,5		
840.1.032.1A — 1,85	840.1.048.1B — 2,55		
840.1.033.1A — 1,9	840.1.049.1B — 2,6		
840.1.034.1A — 1,95	840.1.050.1B — 2,65		
840.1.001.1A — 2	840.1.051.1B — 2,7		
840.1.002.1A — 2,05	840.1.052.1B — 2,75		
840.1.003.1A — 2,1	840.1.053.1B — 2,8		
840.1.004.1A — 2,15	840.1.054.1B — 2,85		
840.1.005.1A — 2,2	840.1.055.1B — 2,9		
840.1.006.1A — 2,25	840.1.056.1B — 2,95		
840.1.007.1A — 2,3	840.1.057.1B — 3		
840.1.008.1A — 2,35	840.1.058.1B — 3,05		
840.1.009.1A — 2,4	840.1.059.1B — 3,1		
840.1.010.1A — 2,45	840.1.060.1B — 3,15		
840.1.011.1A — 2,5	840.1.061.1B — 3,2		
840.1.012.1A — 2,55	840.1.062.1B — 3,25		
840.1.013.1A — 2,6	840.1.063.1B — 3,3		
840.1.014.1A — 2,65	840.1.064.1B — 3,35		
840.1.015.1A — 2,7	840.1.065.1B — 3,4		
840.1.016.1A — 2,75	840.1.066.1B — 3,45		
840.1.017.1A — 2,8	840.1.067.1B — 3,5		
840.1.018.1A — 2,85	840.1.068.1B — 3,55		
840.1.019.1A — 2,9	840.1.069.1B — 3,6		
840.1.020.1A — 2,95	840.1.070.1B — 3,65		
840.1.021.1A — 3	840.1.071.1B — 3,7		
840.1.022.1A — 3,05	840.1.072.1B — 3,75		
840.1.023.1A — 3,1	840.1.073.1B — 3,8		
840.1.024.1A — 3,15	840.1.074.1B — 3,85		
840.1.025.1A — 3,2	840.1.075.1B — 3,9		
840.1.026.1A — 3,25	840.1.076.1B — 3,95		
840.1.027.1A — 3,3	840.1.077.1B — 4		
840.1.028.1A — 3,35	840.1.078.1B — 4,05		
840.1.029.1A — 3,4	840.1.079.1B — 4,1		
840.1.030.1A — 3,45	840.1.080.1B — 4,15		
840.1.108.1A — 3,5	840.1.081.1B — 4,2		
840.1.109.1A — 3,55	840.1.082.1B — 4,25		
840.1.072.1A — 3,6	840.1.083.1B — 4,3		
840.1.110.1A — 3,65	840.1.084.1B — 4,35		
840.1.111.1A — 3,7	840.1.085.1B — 4,4		
840.1.112.1A — 3,75			
840.1.073.1A — 3,8			

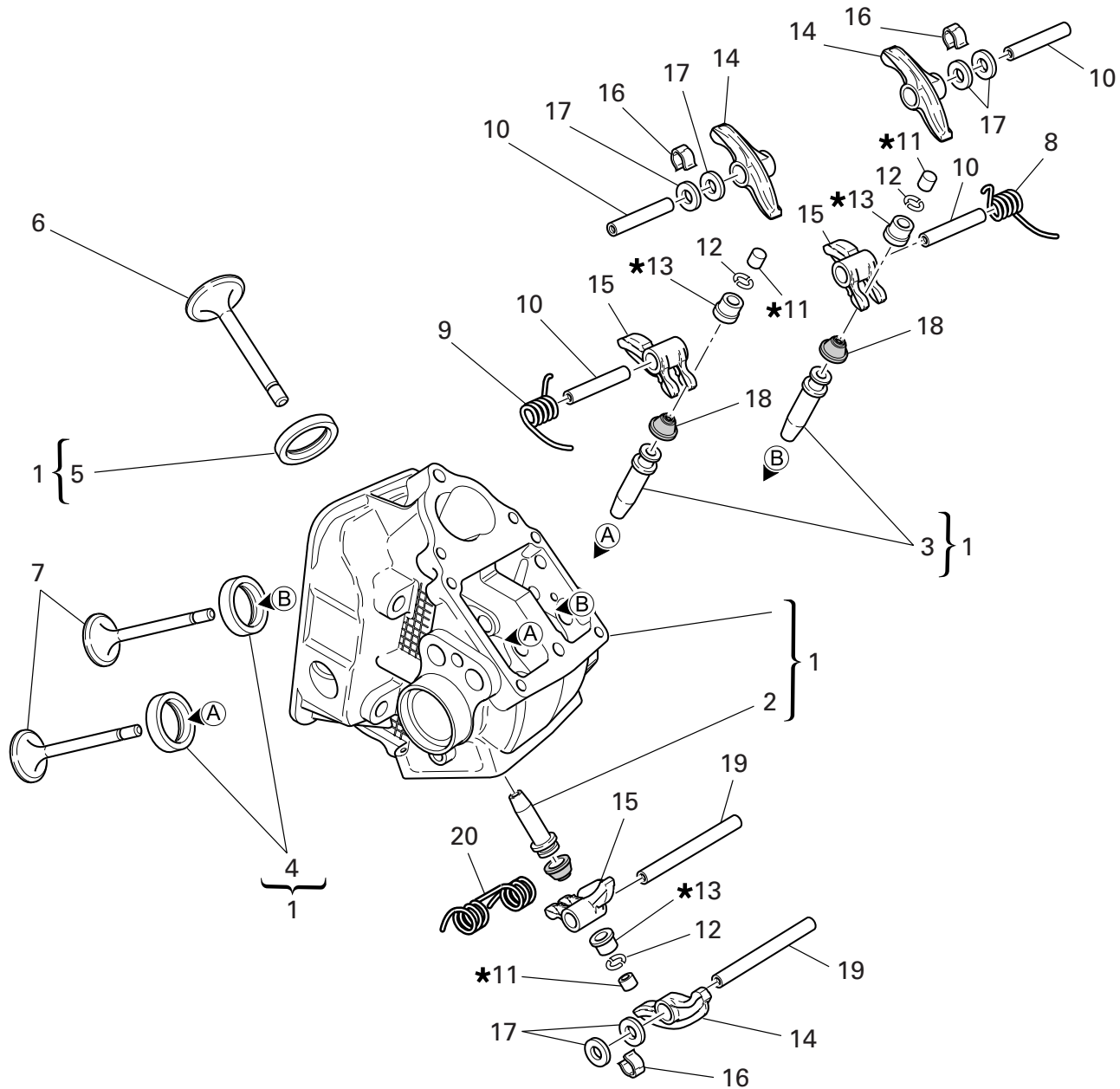

DRAWING 015 HORIZONTAL CYLINDER HEAD

NOTES NO.	CODE NO.	DESCRIPTION	VALIDITY	Q.TY 
1	301.2.130.1C	Complete horizontal head		1
2	303.1.025.1A	Exhaust valve guide		1
2	303.1.025.1AB	Oversize valve guide 0.03		1
2	303.1.025.1AC	Oversize valve guide 0.06		1
2	303.1.025.1AD	Oversize valve guide 0.09		1
3	303.1.039.1A	Intake valve guide		2
3	303.1.039.1AB	Intake valve guide magg. 0,03		2
3	303.1.039.1AC	Intake valve guide magg. 0,06		2
3	303.1.039.1AD	Intake valve guide magg. 0,09		2
4	304.A.001.1A	Intake valve seat		2
4	304.A.001.1AB	Oversize intake valve seat 0.03		2
4	304.A.001.1AC	Oversize intake valve seat 0.06		2
5	304.A.004.1A	Exhaust valve seat		1
5	304.A.004.1AB	Oversize exhaust valve seat 0.03		1
5	304.A.004.1AC	Oversize exhaust valve seat 0.06		1
6	211.1.043.2B	Exhaust valve		1
7	210.1.047.1B	Intake valve		2
8	799.1.147.1A	R.H. Closing rocker spring		1
9	799.1.146.1A	L.H. Closing rocker spring		1
10	821.1.141.1A	Opening rocker shaft		4
11	840.2.001.1A	See table		3
12	669.1.001.1E	Split rings		6
13	840.2.002.1B	See table		3
14	208.1.022.1A	Opening rocker		3
15	209.1.026.1B	Closing rocker		3
16	799.1.179.1A	Spring		3
17	0795.37.096	Washer		6

NOTES NO.	CODE NO.	DESCRIPTION	VALIDITY	Q.TY 
18	764.1.002.1A	Rubber pad		3
19	821.1.142.1B	Closing rocker shaft		2
20	799.1.221.1A	Return spring		1

CATALOGUE No: 915.1.202.2C
ISSUED: 01 - 07CATALOGUE No: 915.1.202.2C
ISSUED: 01 - 07

DRAWING 016 THROTTLE BODY

NOTES NO.	CODE NO.	DESCRIPTION	VALIDITY	Q.TY 
1	282.4.019.2B	Throttle body		1
2	791.1.017.2A	Gasket		2
3	886.5.004.1A	O-ring		2
4	802.1.009.1A	Air funnel		1
5	802.1.015.1A	Air funnel		1
6	799.1.052.2A	Spring		4
7	470412	Screw		4
8	280.4.015.1A	Injector		2
9	283.4.011.1A	Stepper motor		1
10	779.1.335.1A	Pressure pick-up point		1
11	741.4.040.1A	Clamp "M"		1
12	590.1.124.1A	Tube		1
13	590.1.103.1A	Tube		1
14	741.4.041.1A	Clamp "R"		1

NOTES NO.	CODE NO.	DESCRIPTION	VALIDITY	Q.TY 
-----------	----------	-------------	----------	--

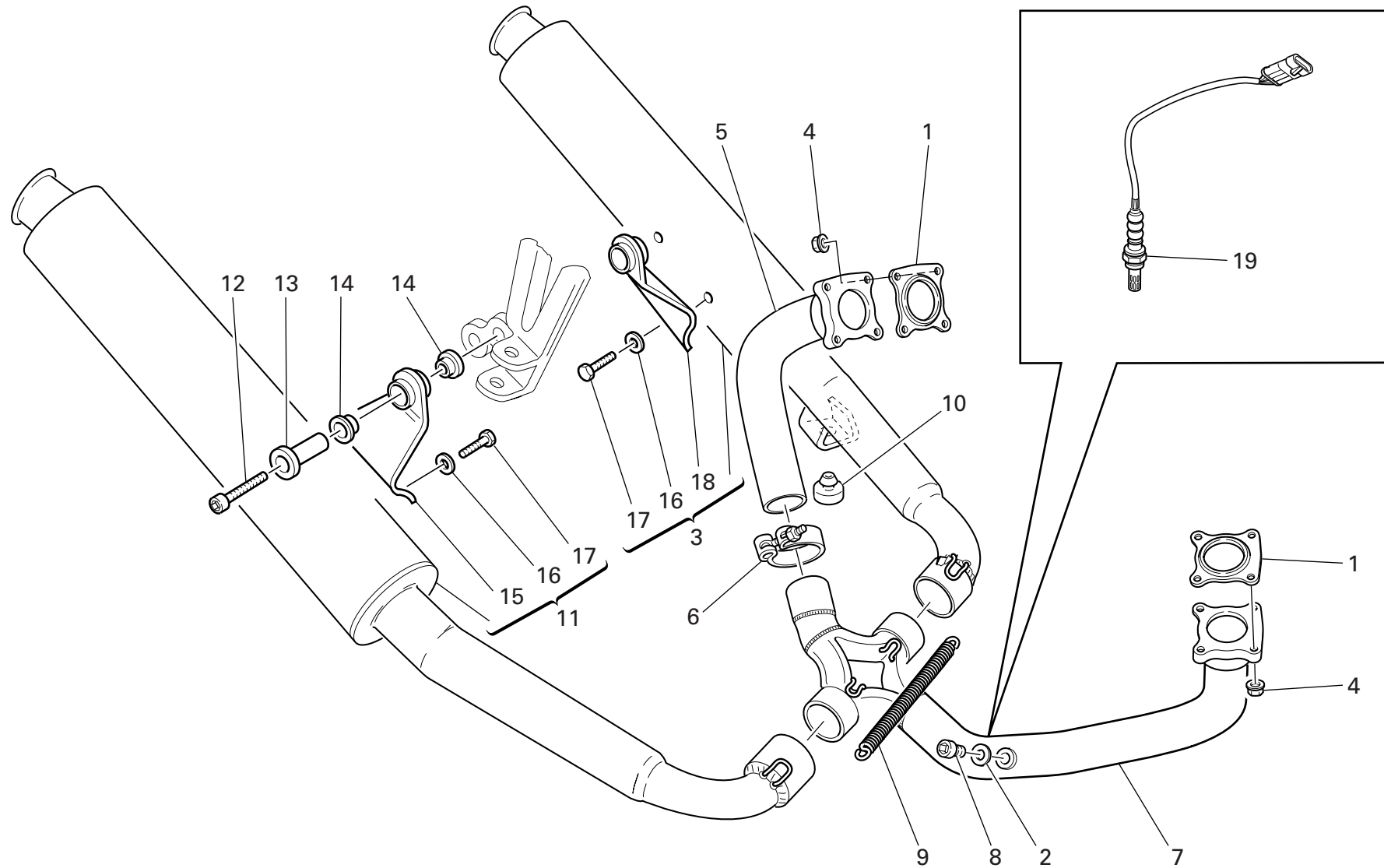

DRAWING 017 EXHAUST SYSTEM

NOTES NO.	CODE NO.	DESCRIPTION	VALIDITY	Q.TY 
1	790.1.007.1A	Exhaust gasket		2
2	852.5.024.1A	Gasket th.1		2
3	574.1.088.1A	L.H. silencer		1
4	748.1.024.1A	Nut		8
5	571.1.100.1A	Vertical head exhaust pipe		1
6	741.1.003.3A	Clamp		1
7	570.1.102.1B	Horizontal head exhaust pipe		1
8	780.1.007.1A	Cap		2
9	799.1.072.1A	Spring		1
10	866.1.061.1A	Rubber pad		1
11	573.1.088.1A	R.H. silencer		1
12	779.5.016.1B	Screw		2
13	684.1.044.1A	Stud bolt		2
14	764.1.001.1A	Rubber pad		4
15	576.1.034.1A	R.H. bracket		1
16	73270.8001	Washer		4
17	70914.2121	Screw		4
18	576.1.035.1A	L.H. bracket		1
19	552.1.111.1A	Lambda sensor		1

NOTES NO.	CODE NO.	DESCRIPTION	VALIDITY	Q.TY 
-----------	----------	-------------	----------	--

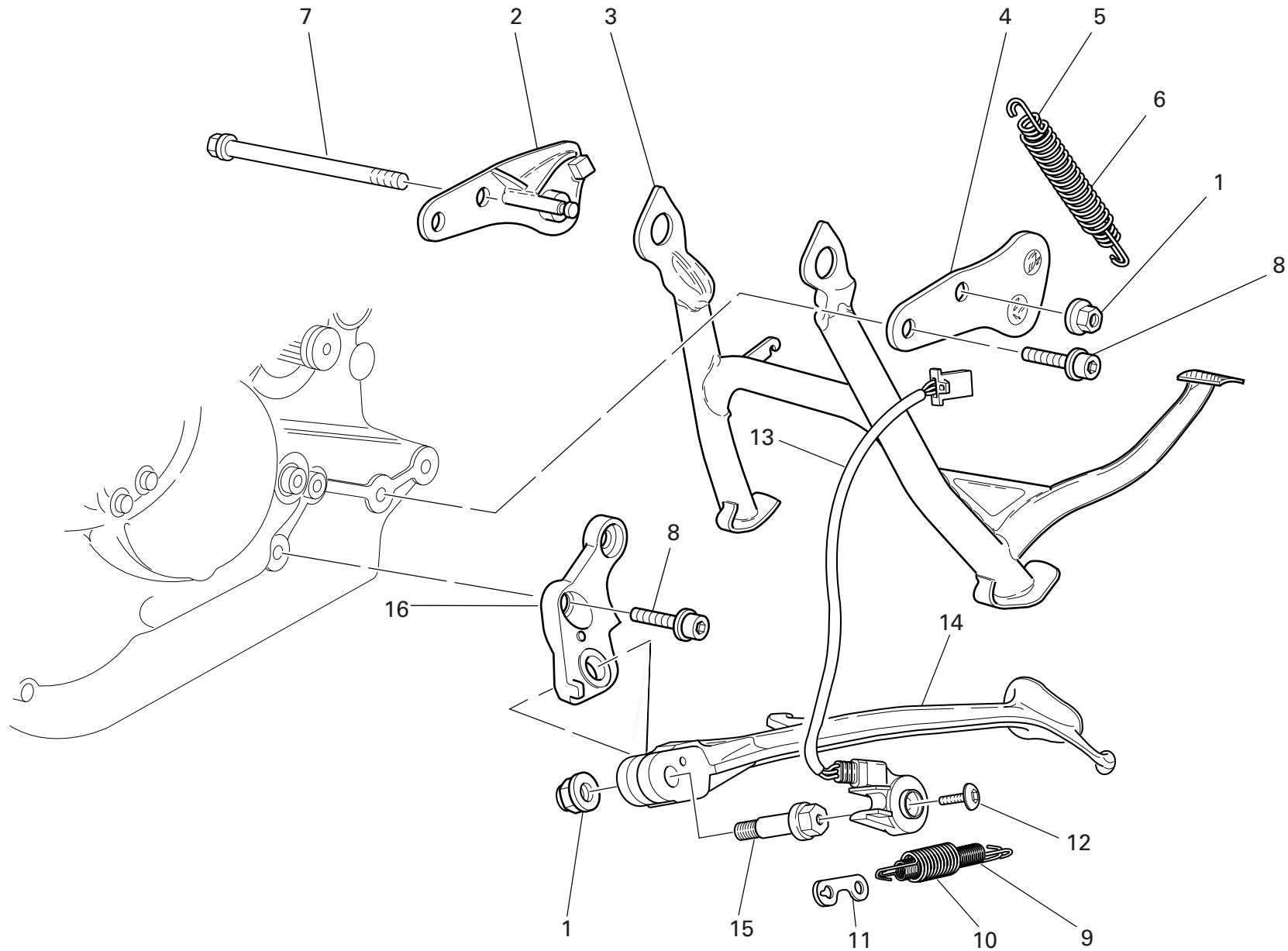

DRAWING 018

STANDS

NOTES NO.	CODE NO.	DESCRIPTION	VALIDITY	Q.TY 
1	748.4.024.1AB	Nut		1
2	555.1.007.1A	R. H. Plate		1
3	555.1.005.1A	Central stand		1
4	555.1.006.1B	L. H. Plate		1
5	799.1.069.1A	Inner spring		1
6	799.1.070.1A	Outer spring		1
7	772.1.001.1A	Screw		1
8	771.5.754.8B	Screw		2
9	799.1.089.1B	Inner spring		1
10	799.1.088.1B	Outer spring		1
11	827.1.139.2B	Plate		1
12	779.4.005.2A	Screw		1
13	539.1.023.2A	Switch		1
14	556.1.017.1C	Side stand		1
15	556.1.018.1D	Pivot		1
16	556.2.020.1D	Plate		1

NOTES NO.	CODE NO.	DESCRIPTION	VALIDITY	Q.TY 
-----------	----------	-------------	----------	--

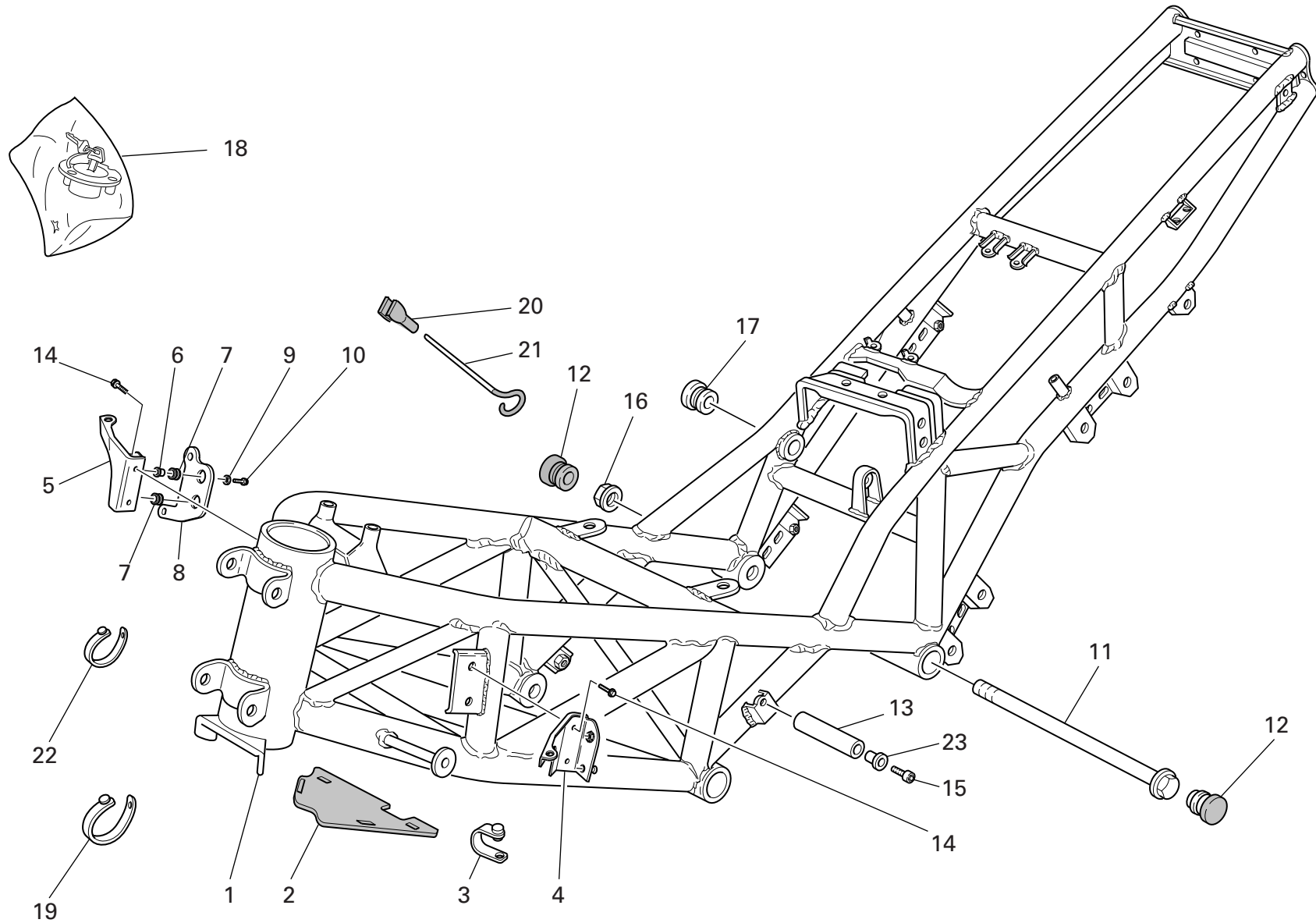

DRAWING 019 FRAME

NOTES NO.	CODE NO.	DESCRIPTION	VALIDITY	Q.TY 
1	470.1.081.1AB	Frame (BLACK)		1
1	470.1.081.1AF	Frame (RED)		1
2	460.1.088.1A	Mudflap		1
3	741.1.013.1A	Hose guide		3
4	829.1.170.1AB	L.H. holder		1
5	829.1.169.1AB	R.H. holder		1
6	713.1.332.1A	Spacer		2
7	764.1.084.1A	Vibration damper pad		2
8	829.1.487.1A	Holder		1
9	852.1.191.1A	Washer		1
10	772.5.029.1A	Screw		2
11	779.1.213.1A	Screw		2
12	872.1.026.1A	Cap		4
13	827.1.121.1A	Stud bolt		2
14	772.5.032.1A	Screw		1
15	771.5.071.8B	Screw		2
16	748.4.002.1A	Nut		2
17	872.1.027.1A	Cap		1
18	598.2.017.2A	Locks kit		1
19	741.4.013.1A	Hose guide		3
20	764.1.010.1A	Rubber pad		1
21	117.2.002.1B	Rod		1
22	741.1.012.1A	Hose guide		1
23	0364.99.020	Bush		2

NOTES NO.	CODE NO.	DESCRIPTION	VALIDITY	Q.TY 
-----------	----------	-------------	----------	--

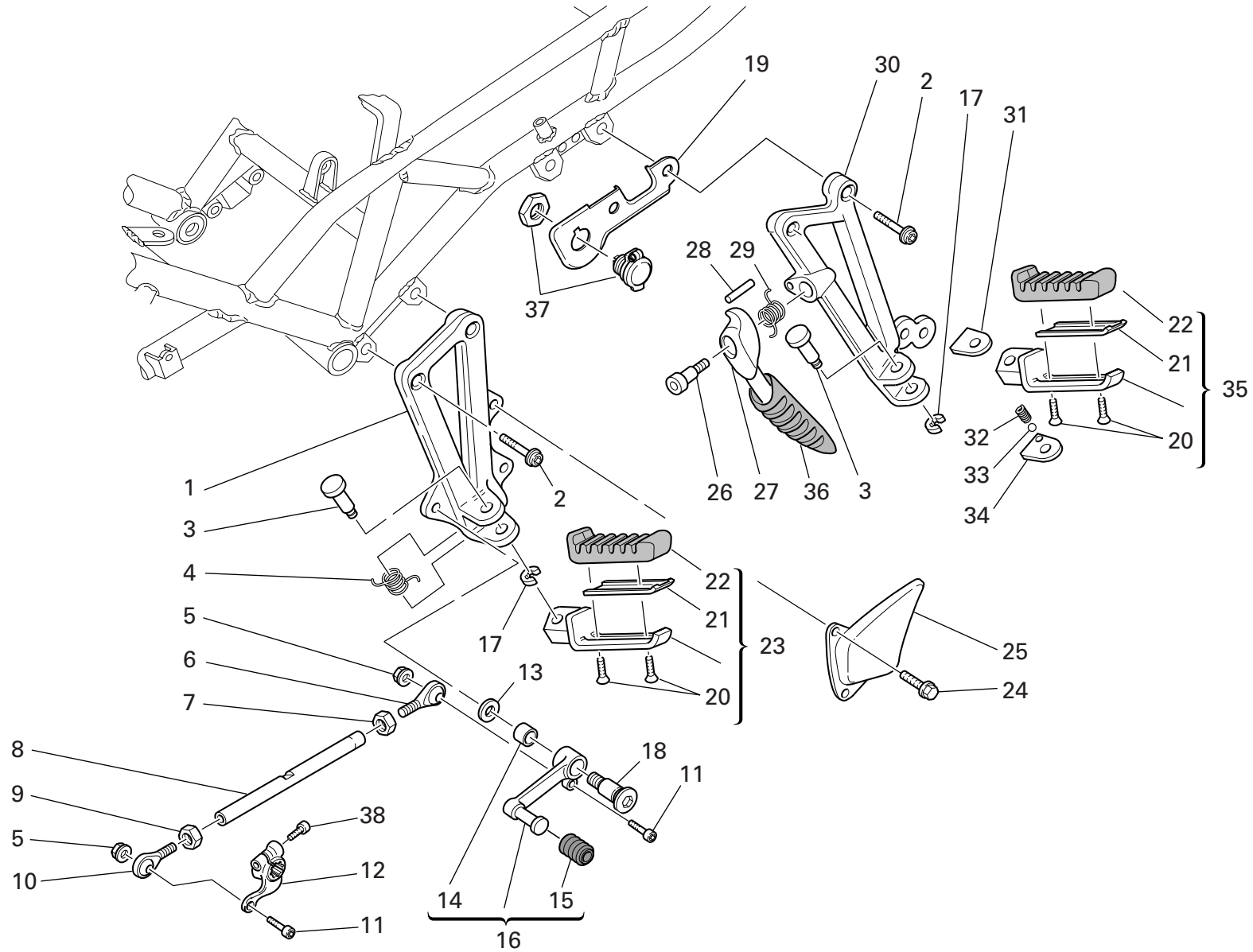

DRAWING 020

L.H. FOOTRESTS

NOTES NO.	CODE NO.	DESCRIPTION	VALIDITY	Q.TY 
1	824.1.039.1A	L.H. foot peg holder plate		1
2	771.1.035.1A	Screw		4
3	821.1.254.1A	Pin		2
4	0370.69.910	Spring		1
5	749.5.006.1A	Nut		2
6	848.5.001.1A	Ball joint		1
7	747.5.001.1AB	Nut		1
8	117.1.033.1A	Gearbox transmission rod		1
9	747.5.010.1A	Nut		1
10	848.5.002.1A	Ball joint		1
11	779.5.011.1B	Screw		2
12	456.1.006.2A	Gearchange control lever		1
13	852.1.053.1A	Washer		1
14	8000.59056	Bush		1
15	765.1.001.1A	Rubber pad		1
16	456.2.009.1A	Gearchange lever		1
17	73500.0827	Circlip		2
18	821.1.170.1A	Pin		1
19	827.1.192.1B	Plate		1
20	777.5.235.8A	Screw		4
21	827.1.390.1A	Plate		2
22	0370.69.940	Foot peg rubber cover		2
23	0370.69.950	Front L.H. foot peg, complete		1
24	772.1.047.1A	Screw		2
25	460.1.062.1A	Protection		1
26	779.1.159.1B	Screw		1
27	806.1.012.1A	Handle		1

CATALOGUE No: 915.1.202.2C
ISSUED: 01 - 07

NOTES NO.	CODE NO.	DESCRIPTION	VALIDITY	Q.TY 
28	861.5.003.1A	Spring pin		1
29	799.1.071.1A	Spring		1
30	824.1.041.1C	Rear L.H. foot peg holder plate		1
31	827.1.391.1A	Plate		1
32	799.1.024.1A	Spring		1
33	847.4.002.1A	Ball		2
34	827.1.045.1B	Keep plate		1
35	0370.69.960	Rear L.H. foot peg, complete		1
36	806.1.013.1A	Handgrip		1
37	386.4.013.2A	Power Point		1
38	779.5.001.1B	Screw		1

CATALOGUE No: 915.1.202.2C
ISSUED: 01 - 07

DRAWING 021 R.H. FOOTRESTS

NOTES NO.	CODE NO.	DESCRIPTION	VALIDITY	Q.TY 
1	824.1.040.1B	R.H. foot peg holder plate		1
2	821.1.254.1A	Pin		2
3	0370.69.910	Spring		1
4	73500.0827	Circlip		2
5	771.1.035.1A	Screw		4
6	777.5.235.8A	Screw		2
7	827.1.390.1A	Plate		2
8	0370.69.940	Foot peg rubber cover		2
9	0370.69.955	Front R.H. foot peg, complete		1
10	827.1.045.1B	Keep plate		1
11	847.4.002.1A	Ball		2
12	799.1.024.1A	Spring		1
13	0370.69.965	Rear R.H. foot peg, complete		1
14	827.1.391.1A	Plate		1
15	824.1.042.1C	Rear R.H. foot peg holder plate		1
16	460.1.063.1A	Protection		1
17	772.1.047.1A	Screw		2

NOTES NO.	CODE NO.	DESCRIPTION	VALIDITY	Q.TY 
-----------	----------	-------------	----------	--

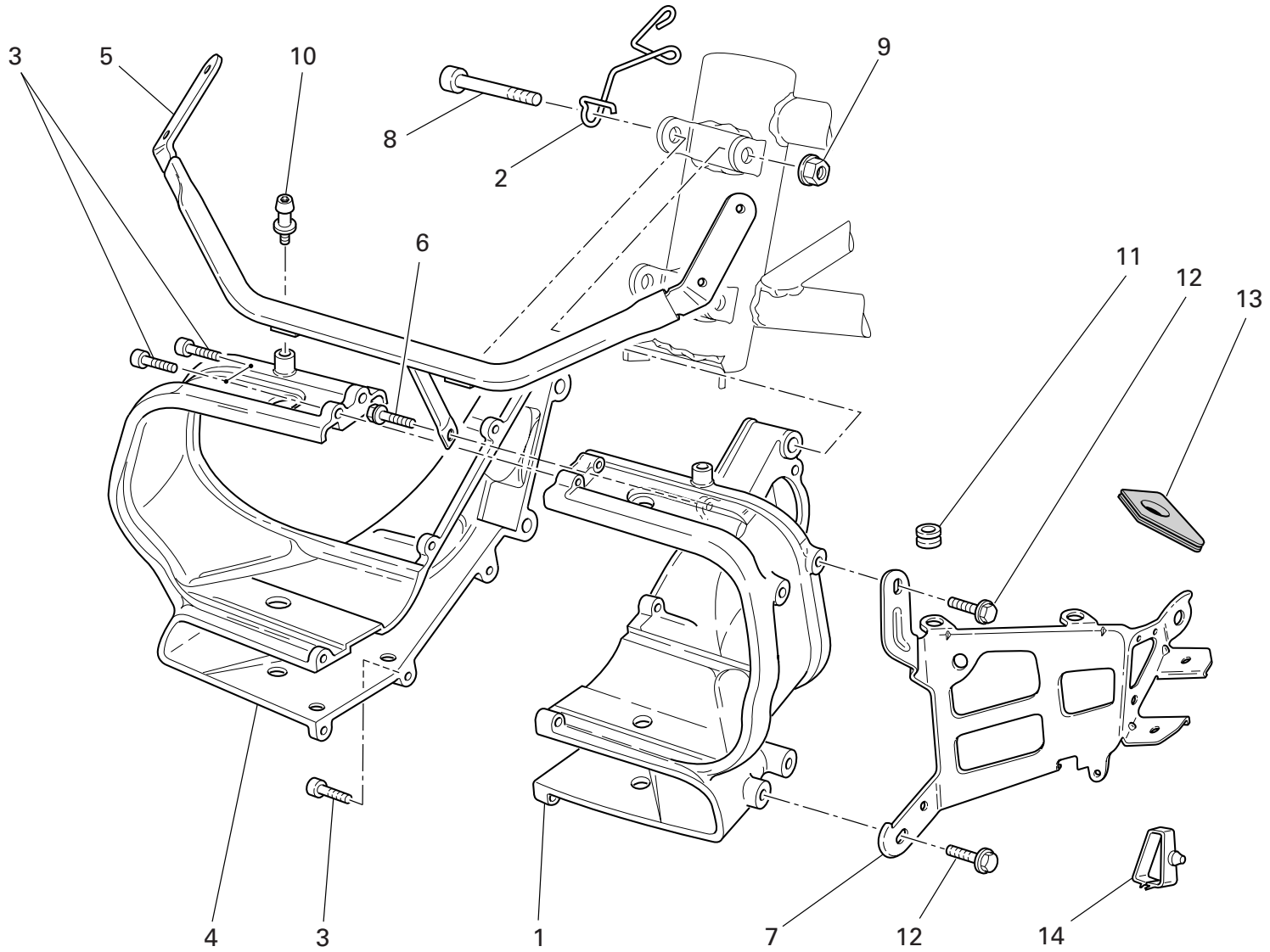

DRAWING 022 HEADLIGHT SUPPORT

NOTES NO.	CODE NO.	DESCRIPTION	VALIDITY	Q.TY 
1	829.1.168.1AB	L.H. holder		1
2	758.1.026.1A	Fairlead		1
3	771.5.043.8B	Screw		9
4	829.1.167.2AB	R.H. holder		1
5	829.1.556.1A	Holder		1
6	772.1.055.1A	Screw		1
7	829.1.544.1A	Holder		1
8	771.5.141.8B	Screw		2
9	749.4.032.1A	Nut		2
10	821.1.075.1A	Pin		2
11	764.1.084.1A	Vibration damper pad		2
12	772.5.029.1A	Screw		3
13	829.1.204.1A	Holder		1
14	0000.60283	Hose guide		1

NOTES NO.	CODE NO.	DESCRIPTION	VALIDITY	Q.TY 
-----------	----------	-------------	----------	--

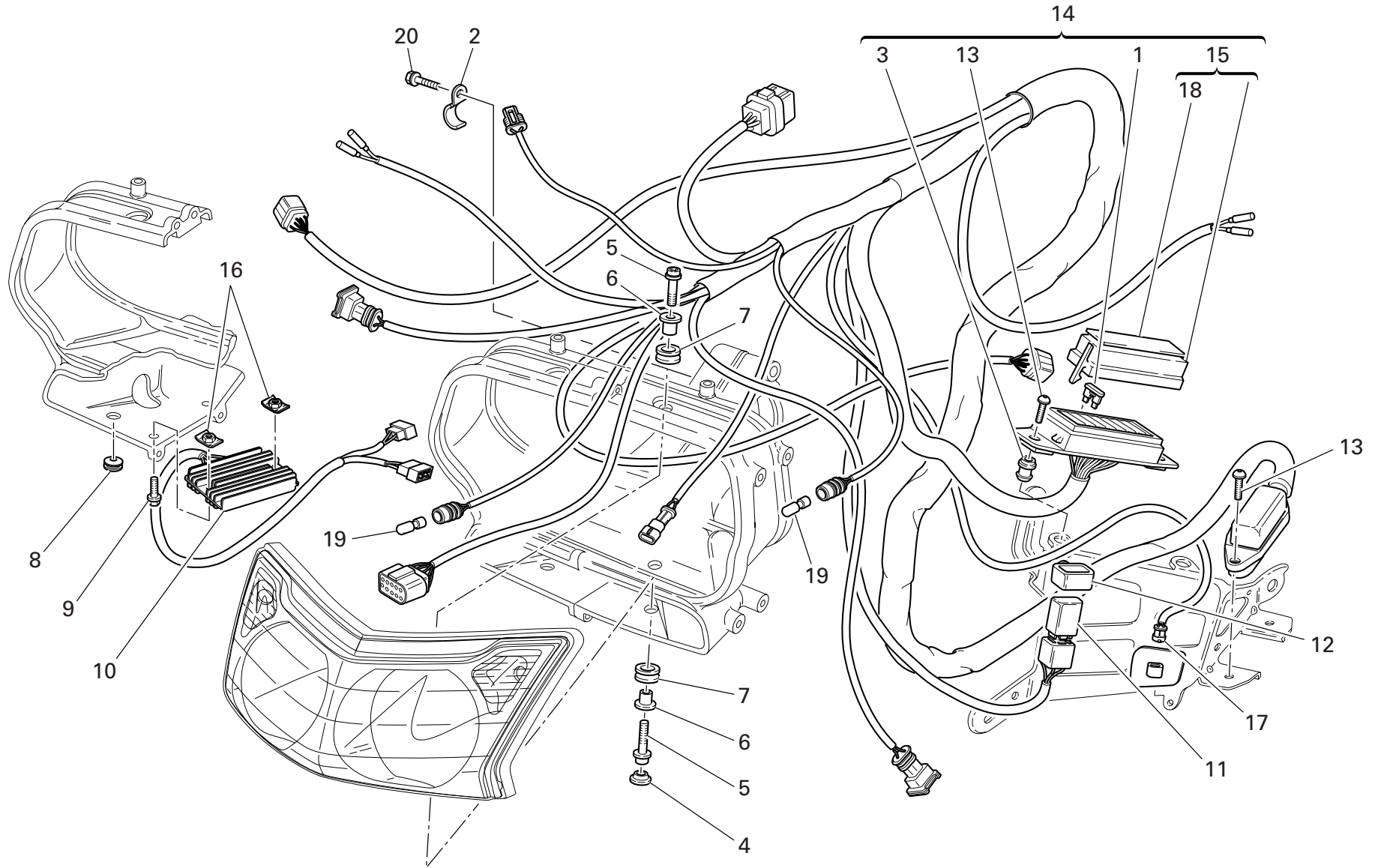

DRAWING 023 HEADLIGHT AND ELECTRICAL WIRING

NOTES NO.	CODE NO.	DESCRIPTION	VALIDITY	Q.TY 
1	389.4.006.1A	Fuse 3A		1
1	389.4.007.1A	Fuse 7.5A		3
1	389.4.008.1A	Fuse 15A		1
1	389.4.012.1A	Fuse 20A		1
1	389.4.015.1A	Fuse 5A		2
2	741.4.062.1A	Clip		2
3	821.1.054.1A	Pin		2
4	764.4.003.1A	Fairlead		2
5	772.5.031.1B	Screw		4
6	716.1.022.1B	Spacer		4
7	764.1.090.1A	Rubber pad		4
8	764.1.084.1A	Vibration damper pad		4
9	772.5.038.1A	Screw		2
10	540.4.011.1C	Regulator		1
11	541.4.007.1A	Relay		1
12	829.1.190.1A	Rubber holder		1
13	775.1.031.1B	Screw		3
14	510.1.444.1A	Front wiring		1
15	246.1.009.1G	Cover		1
16	827.1.166.1A	Plate		2
17	552.4.012.1A	Air temperature sensor		1
18	433.1.296.1B	Sticker "schema fusibili"		1
19	390.4.008.1A	Warning lamp bulb 12V-3W		2
20	772.1.055.1A	Screw		1

NOTES NO.	CODE NO.	DESCRIPTION	VALIDITY	Q.TY 
-----------	----------	-------------	----------	--

DRAWING 023a HEADLIGHT

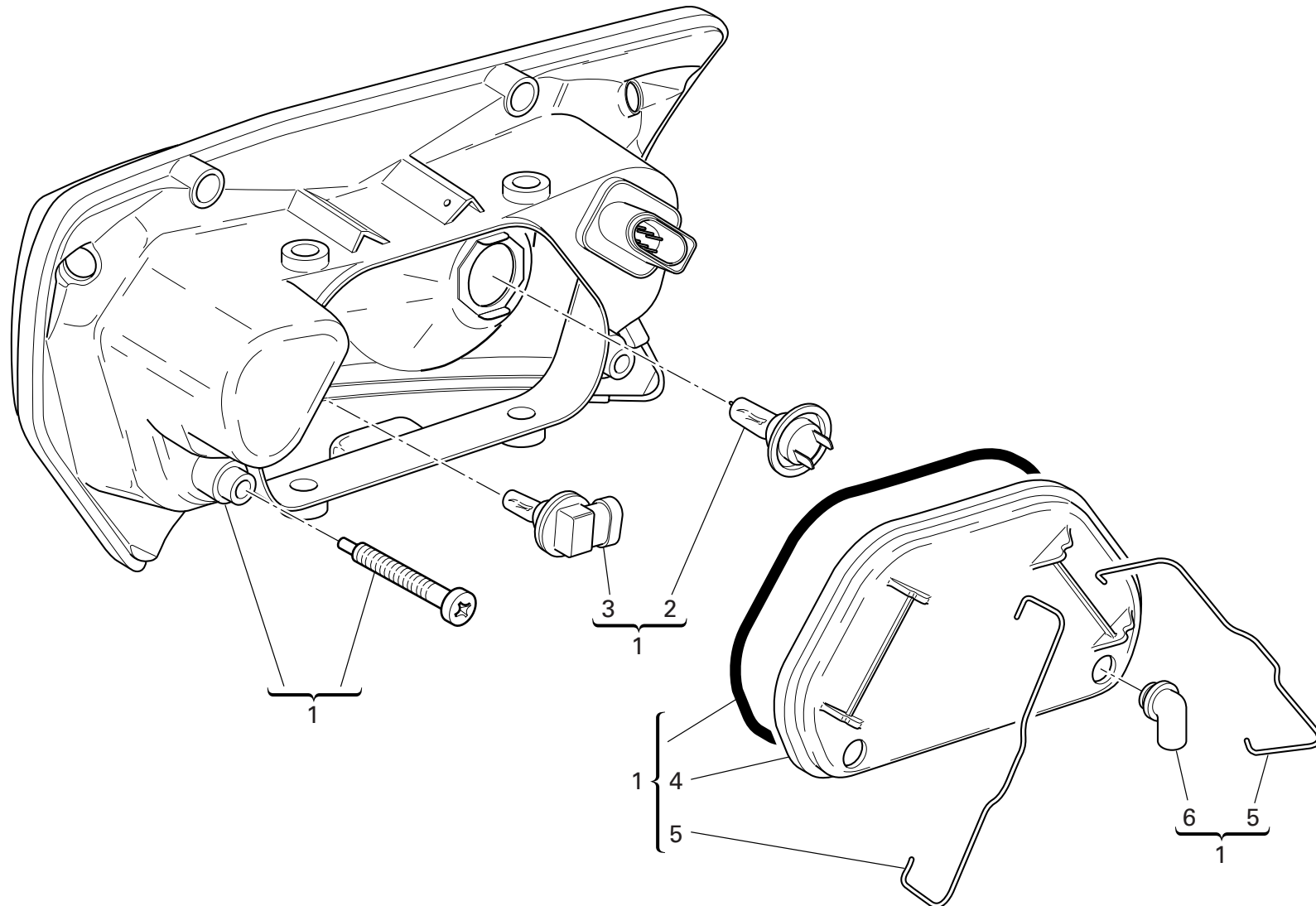

DRAWING 023a HEADLIGHT

NOTES NO.	CODE NO.	DESCRIPTION	VALIDITY	Q.TY 
1	520.1.002.3C	Complete headlight		1
2	390.4.011.1A	Bulb		1
3	390.4.014.1A	Bulb		1
4	246.2.083.1A	Cover		1
5	799.1.215.1A	Spring		2
6	672.1.040.1A	Rubber pad		4

NOTES NO.	CODE NO.	DESCRIPTION	VALIDITY	Q.TY 
-----------	----------	-------------	----------	--

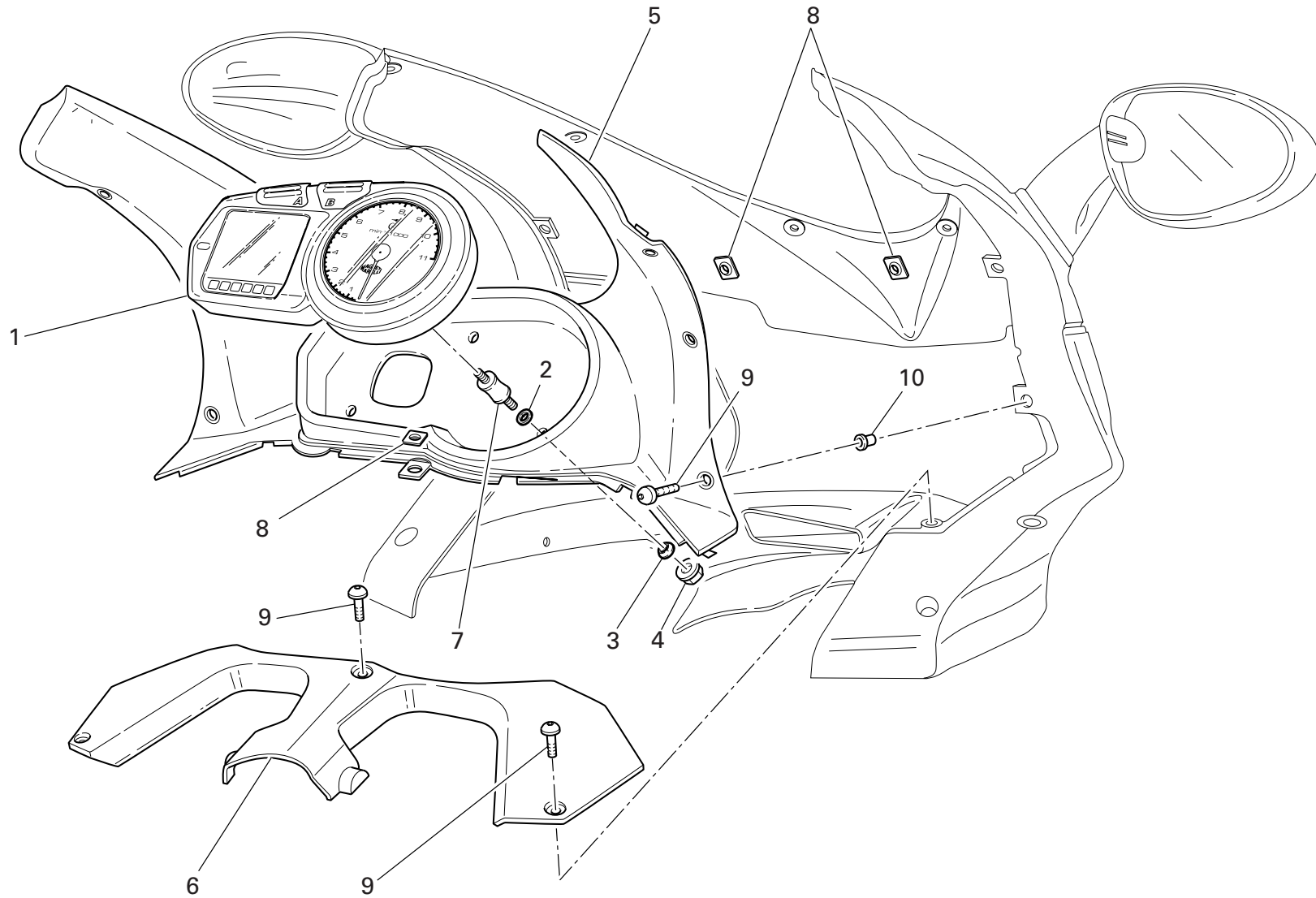

DRAWING 024 INSTRUMENT PANEL

NOTES NO.	CODE NO.	DESCRIPTION	VALIDITY	Q.TY 
1	406.1.020.2B	Complete instrument panel		1
2	734005N01	Spring washer		3
3	716.1.107.1B	Spacer		3
4	748.4.038.1A	Nut		3
5	460.1.174.1B	Front headlight fairing panel		1
6	460.1.175.1A	Rear headlight fairing panel		1
7	700.1.043.1A	Spacer		3
8	850.4.047.1A	Quik fastening		3
9	779.1.050.1A	Screw		9
10	850.4.082.1A	Insert		4

NOTES NO.	CODE NO.	DESCRIPTION	VALIDITY	Q.TY 
-----------	----------	-------------	----------	--

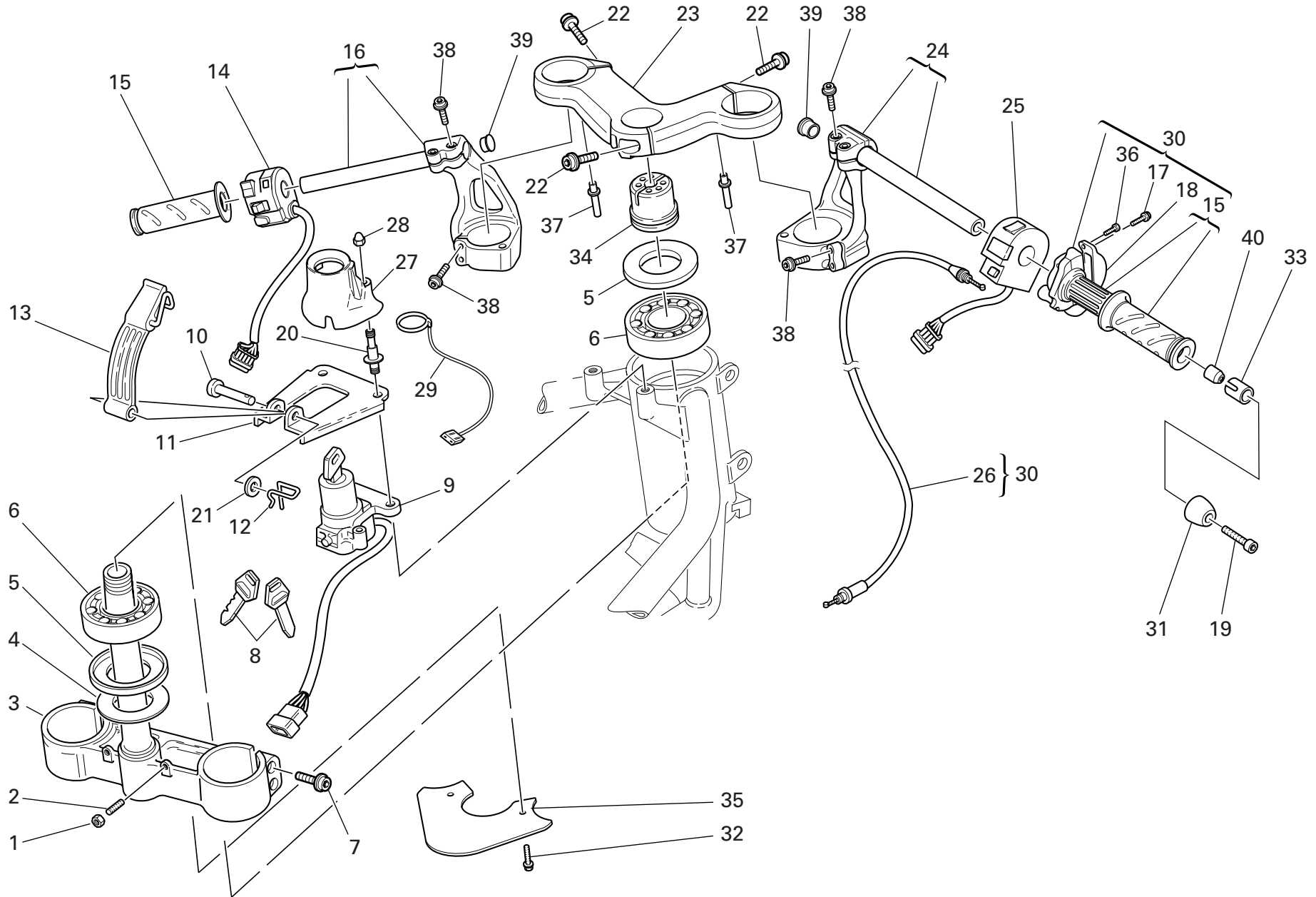

DRAWING 025

HANDLEBARS AND CONTROLS

NOTES NO.	CODE NO.	DESCRIPTION	VALIDITY	Q.TY 
1	747.5.007.1A	Nut		2
2	779.1.099.1B	Special screw		2
3	342.2.015.1B	Steering head base		1
4	852.1.103.1A	Washer		1
5	930.1.004.1A	Seal ring		2
6	702.4.004.1A	Bearing		2
7	771.5.727.8B	Screw		4
8	598.4.016.1A	Wrench with Transponder		1
8	598.4.018.1A	Wrench without Transponder		1
9	652.4.006.1D	Key-operated switch		1
10	821.1.073.1A	Pin		1
11	827.1.122.2A	Plate		1
12	685.1.006.1A	Split pin		1
13	8000.70178	Belt		1
14	651.1.001.1A	L.H. switch		1
15	8000.78345	Grips pair		1
16	360.2.057.1C	L.H. handlebar		1
17	772.5.023.1A	Screw		2
18	658.4.002.1B	Cover		1
19	771.5.074.8B	Screw		2
20	779.1.221.1B	Special screw		2
21	852.5.030.1A	Washer		1
22	771.5.725.8B	Screw		3
23	341.2.042.1A	Steering head		1
24	360.2.056.1B	R.H. handlebar		1
25	650.1.002.1A	R.H. switch		1
26	656.1.050.1B	Throttle control transmission		1

CATALOGUE No: 915.1.202.2C
ISSUED: 01 - 07

NOTES NO.	CODE NO.	DESCRIPTION	VALIDITY	Q.TY 
27	246.1.060.2A	Cover		1
28	749.4.002.1A	Nut		2
29	518.4.004.2B	Antenna		1
30	654.4.006.1A	Throttle control		1
31	153.1.008.1A	Counterweight		2
32	772.1.047.1A	Screw		2
33	710.1.068.1A	Bush		2
34	703.1.013.1A	Ring nut		1
35	460.1.076.2A	Mudflap		1
36	8000.66774	Screw		2
37	832.1.032.1A	Pin		2
38	771.5.669.8B	Screw		8
39	872.1.048.1A	Cap		2
40	711.1.072.1A	Bush		2

CATALOGUE No: 915.1.202.2C
ISSUED: 01 - 07

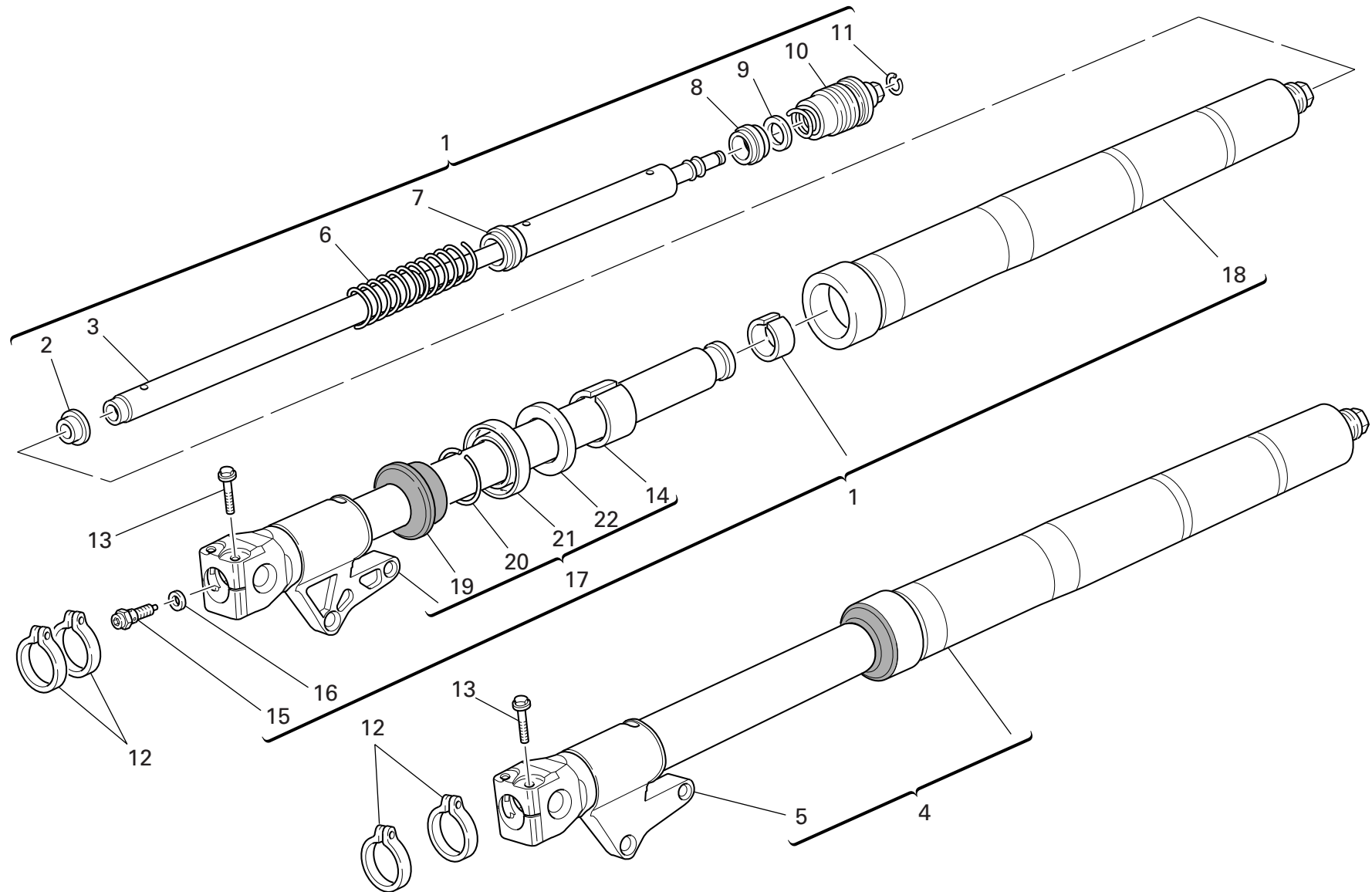

DRAWING 026 FRONT FORKS

NOTES NO.	CODE NO.	DESCRIPTION	VALIDITY	Q.TY 
1	340.2.283.1A	R.H. fork leg assembly		1
2	349.1.075.1A	Centering ring		2
3	349.1.198.1A	Damper tube		2
4	340.2.284.1A	L.H. fork leg assembly		1
5	349.1.197.1A	Complete L.H. slider		1
6	366.1.039.1A	Spring		2
7	349.1.097.1A	Spring coupling		2
8	349.1.064.1A	Damper tube		2
9	349.1.065.1A	Rubber cush drive hub		2
10	349.2.014.1B	Complete cap		2
11	349.1.098.1A	Snap ring		2
12	8000.70127	Hose guide		4
13	772.5.026.1A	Screw		4
14	349.1.103.1A	Bush		2
15	349.1.124.1A	Adjusting screw		2
16	349.1.076.1A	Washer		2
17	349.1.196.1A	Complete R.H. slider		1
18	349.1.194.1A	Stanchion tube		2
19	349.1.101.1A	Dust seal		2
20	884.1.005.1A	Ring		2
21	930.1.005.1A	Seal ring		2
22	349.1.102.1A	Check ring		2

NOTES NO.	CODE NO.	DESCRIPTION	VALIDITY	Q.TY 
-----------	----------	-------------	----------	--

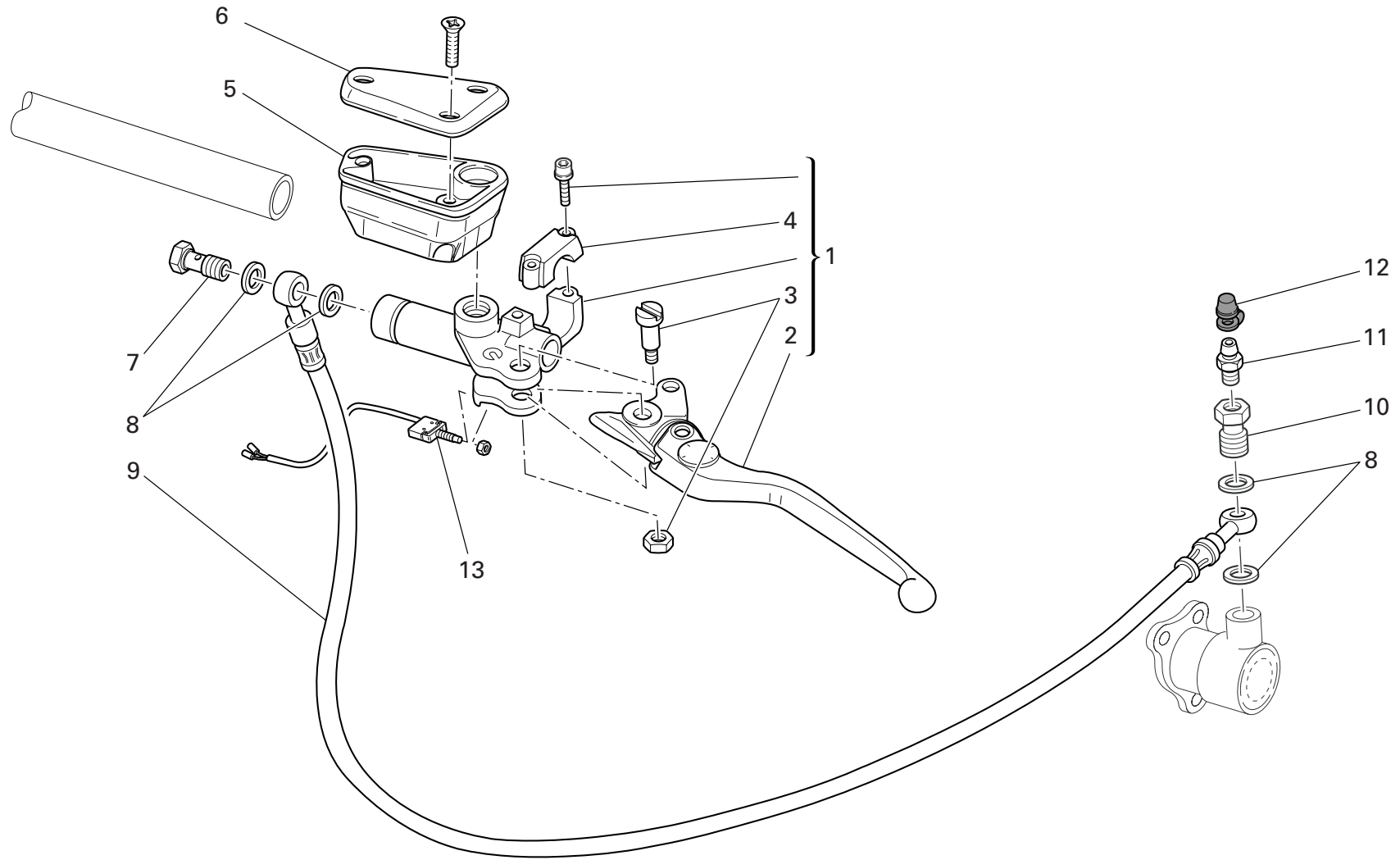

DRAWING 027 CLUTCH CONTROL

NOTES NO.	CODE NO.	DESCRIPTION	VALIDITY	Q.TY 	NOTES NO.	CODE NO.	DESCRIPTION	VALIDITY	Q.TY 
1	630.4.024.1A	Clutch drive pump		1					
2	626.4.034.1A	Clutch control lever		1					
3	626.4.011.1A	Spare lever pin		1					
4	626.4.015.1C	Bracket		1					
5	585.4.007.1A	Complete oil tank		1					
6	893.4.008.1A	Cap		1					
7	779.1.366.1AB	Special screw		1					
8	852.5.024.1A	Gasket th.1		4					
9	632.1.030.1A	Clutch control pipe		1					
10	779.1.397.1A	Special screw		1					
11	0000.33552	Bleed		1					
12	612.4.005.1A	Dust seal		1					
13	539.4.033.1A	Microswitch		1					

DRAWING 028 FRONT HYDRAULIC BRAKE

NOTES NO.	CODE NO.	DESCRIPTION	VALIDITY	Q.TY 
1	624.4.031.1A	Front brake pump		1
2	626.4.019.1A	Brake control lever		1
3	626.4.011.1A	Spare lever pin		1
4	771.5.669.8B	Screw		2
5	626.4.015.1D	Bracket		1
6	539.4.021.1A	Microswitch		1
7	585.4.006.1A	Complete oil tank		1
8	852.5.024.1A	Gasket th.1		6
9	779.1.366.1AB	Special screw		2
10	771.5.431.8B	Screw		4
11	610.4.079.1A	R.H. brake caliper		1
12	610.4.078.1A	L.H. brake caliper		1
13	618.4.061.1A	Caliper pump pipe		1
14	829.1.208.2A	Holder		1
15	772.5.032.1A	Screw		2
16	612.4.014.1A	Spare pins and spring		2
17	612.4.017.1A	Spring		2
18	612.4.008.1A	Dust seal		2
19	631.4.004.1A	Spare bleed union		2
20	613.4.021.1B	Pads pair		2
21	893.4.007.1A	Tank cap		1
22	612.4.018.1A	Spring		2
23	779.1.415.1A	Special screw		1

NOTES NO.	CODE NO.	DESCRIPTION	VALIDITY	Q.TY 
-----------	----------	-------------	----------	--

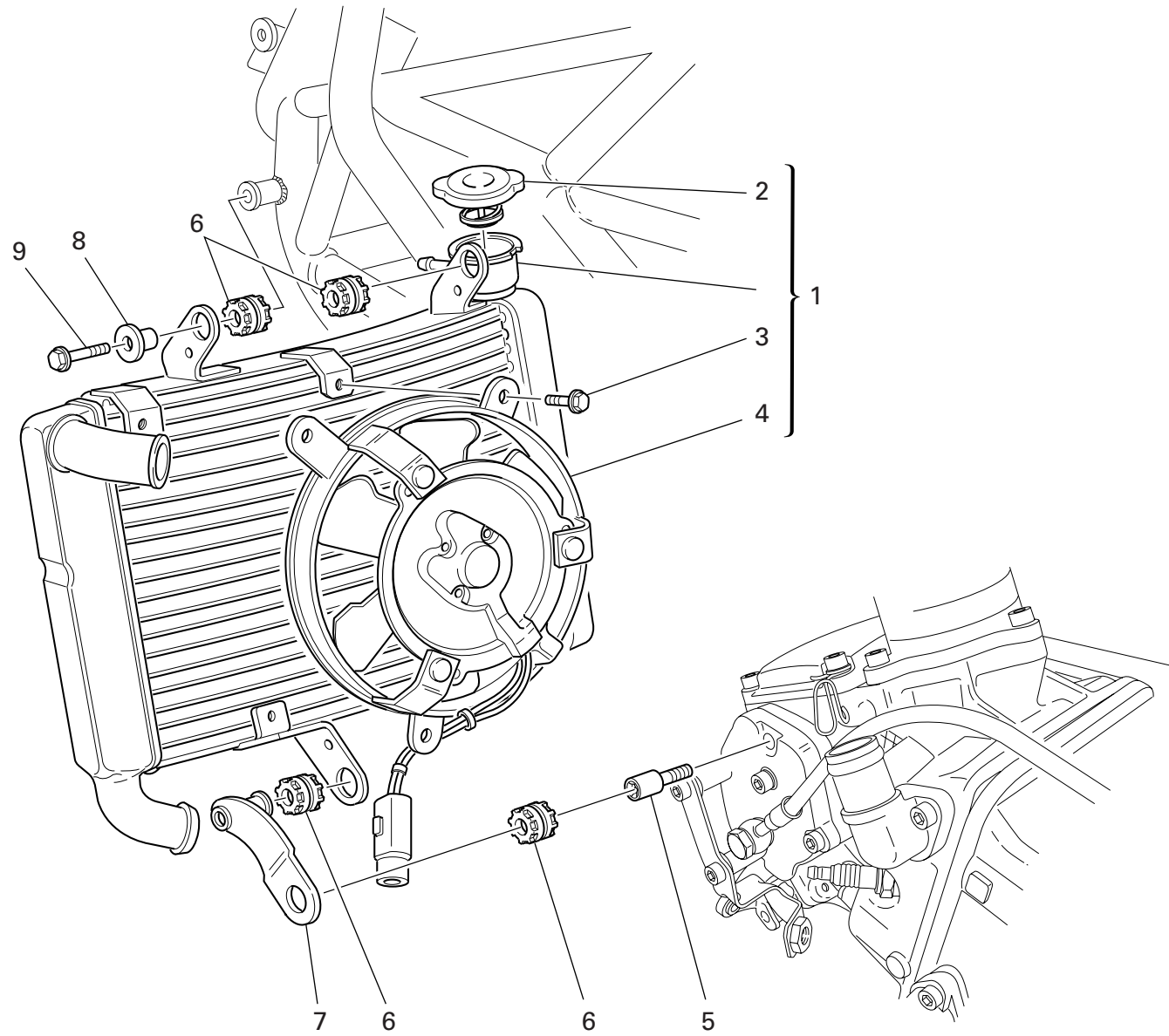

DRAWING 029

RADIATOR

NOTES NO.	CODE NO.	DESCRIPTION	VALIDITY	Q.TY 
1	548.4.019.2A	Water radiator		1
2	893.1.003.1A	Radiator cap		1
3	772.5.032.1A	Screw		3
4	550.4.008.1A	Electric fan		1
5	779.1.368.2A	Special screw		1
6	764.1.024.1A	Vibration damper pad		4
7	830.1.299.1A	Holder		1
8	713.1.304.1A	Spacer		1
9	772.5.033.1A	Screw		1

NOTES NO.	CODE NO.	DESCRIPTION	VALIDITY	Q.TY 
-----------	----------	-------------	----------	--

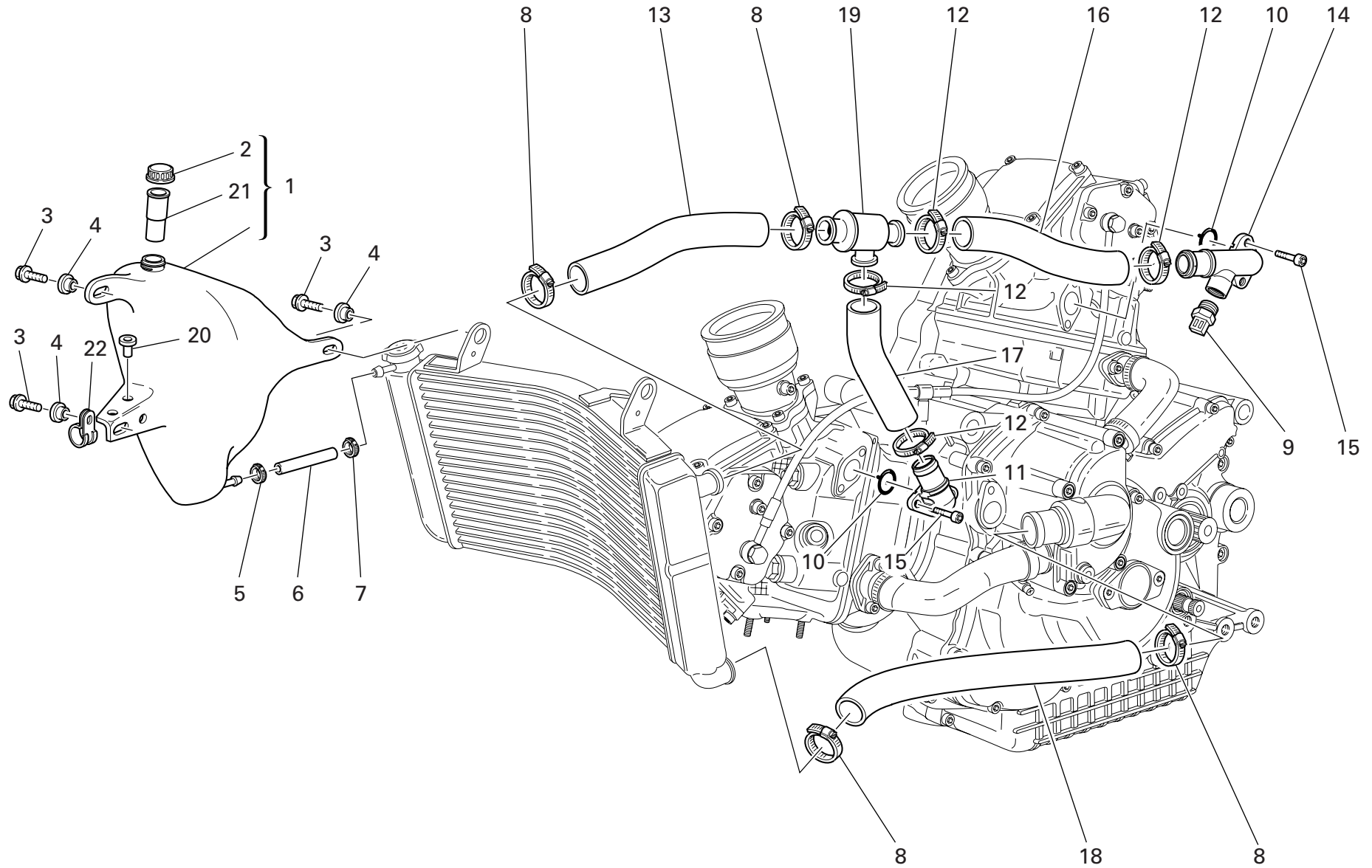

DRAWING 030 COOLING SYSTEM

NOTES NO.	CODE NO.	DESCRIPTION	VALIDITY	Q.TY 
1	585.1.020.1A	Water tank		1
2	0000.40427	Tank cap		1
3	772.5.031.1B	Screw		3
4	716.1.038.1B	Spacer		4
5	8A00.67610	Hose guide		1
6	800.1.049.1A	Hose		1
7	741.4.001.1A	Hose guide		1
8	741.4.025.1A	Clamp		4
9	552.4.013.1A	Sensor		2
10	788.1.072.1A	O-ring		2
11	814.1.157.1A	Water outlet union		1
12	741.4.002.1A	Hose guide		4
13	800.1.129.1A	Cooler/thermostat hose		1
14	814.1.123.1A	Water outlet union		1
15	771.5.067.8B	Screw		4
16	800.1.126.1A	Thermostat/pump hose		1
17	800.1.127.1A	Thermostat/pump hose		1
18	800.1.128.1A	Pump/cooler hose		1
19	553.4.004.1A	Thermostat		1
20	850.4.082.1A	Insert		2
21	711.1.084.1A	Bush		1
22	741.4.055.1A	Hose guide		1

NOTES NO.	CODE NO.	DESCRIPTION	VALIDITY	Q.TY 
-----------	----------	-------------	----------	--

DRAWING 031

ELECTRICAL SYSTEM

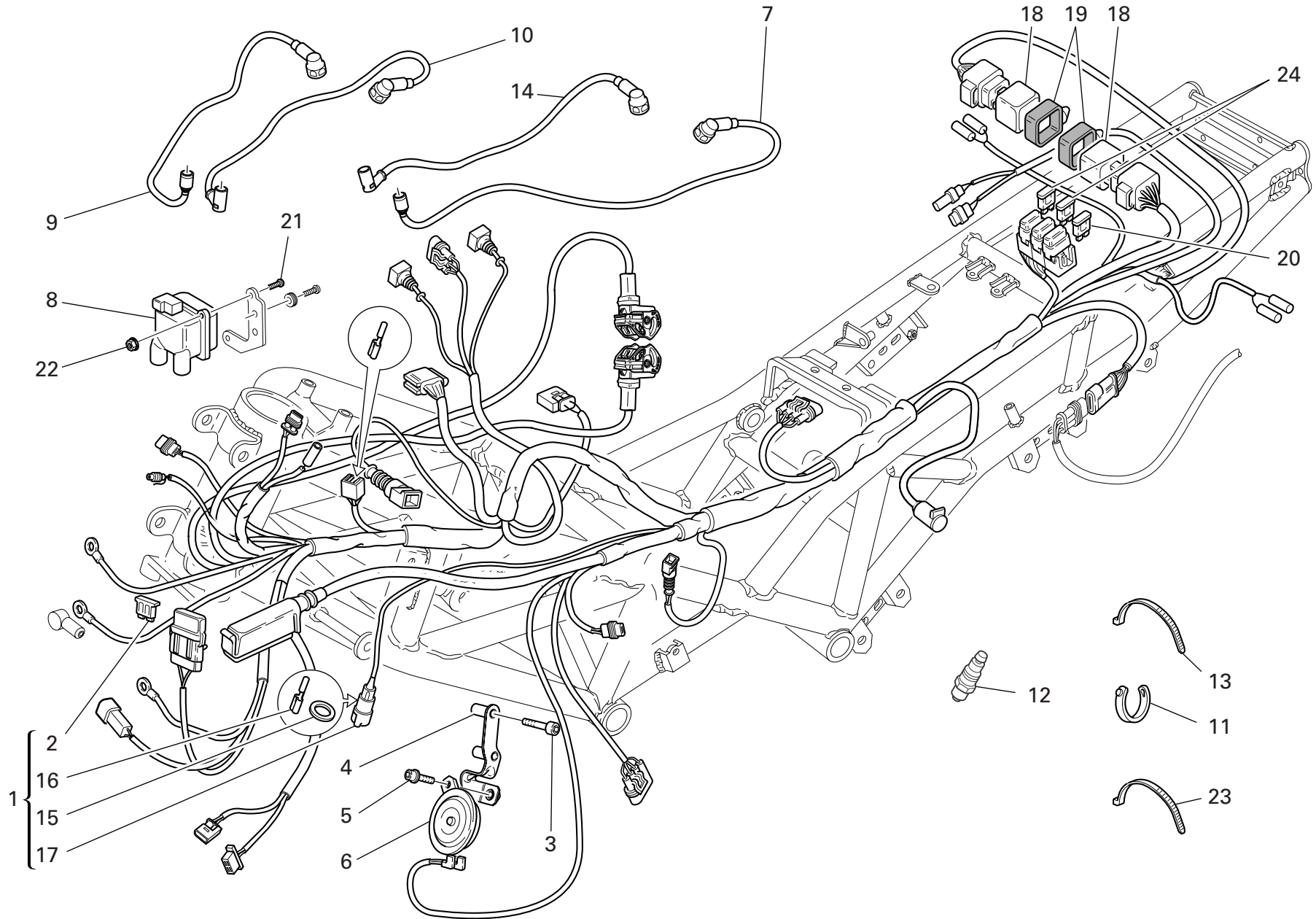

DRAWING 031 ELECTRICAL SYSTEM

NOTES NO.	CODE NO.	DESCRIPTION	VALIDITY	Q.TY 
1	510.1.445.2A	Electric wiring		1
2	389.4.014.1A	Fuse 40A		1
3	771.1.034.2A	Screw		2
4	830.1.290.1B	Holder		1
5	771.1.020.1A	Screw		1
6	516.4.001.1AB	Horn (BLACK)		1
7	671.1.031.1A	Vertical spark plug cable - left		1
8	380.4.010.1C	Coil		2
9	671.1.032.1A	Horizontal spark plug cable - right		1
10	671.1.033.1A	Horizontal spark plug cable - left		1
11	0691.91.030	Hose guide		17
12	670.9.016.1B	Spark plug		4
13	741.1.013.1A	Hose guide		1
14	671.1.030.1A	Vertical spark plug cable - right		1
15	764.4.005.1A	Rubber pad		1
16	387.4.002.1A	End section		2
17	386.4.006.1A	Connector		1
18	541.4.007.1A	Relay		2
19	829.1.127.1A	Holder		2
20	389.4.006.1A	Fuse 3A		1
21	771.5.043.8B	Screw		2
22	748.4.100.1AB	Nut		2
23	741.4.038.1A	Hose guide		12
24	389.4.012.1A	Fuse 20A		2

NOTES NO.	CODE NO.	DESCRIPTION	VALIDITY	Q.TY 
-----------	----------	-------------	----------	--

DRAWING 032

BATTERY SUPPORT

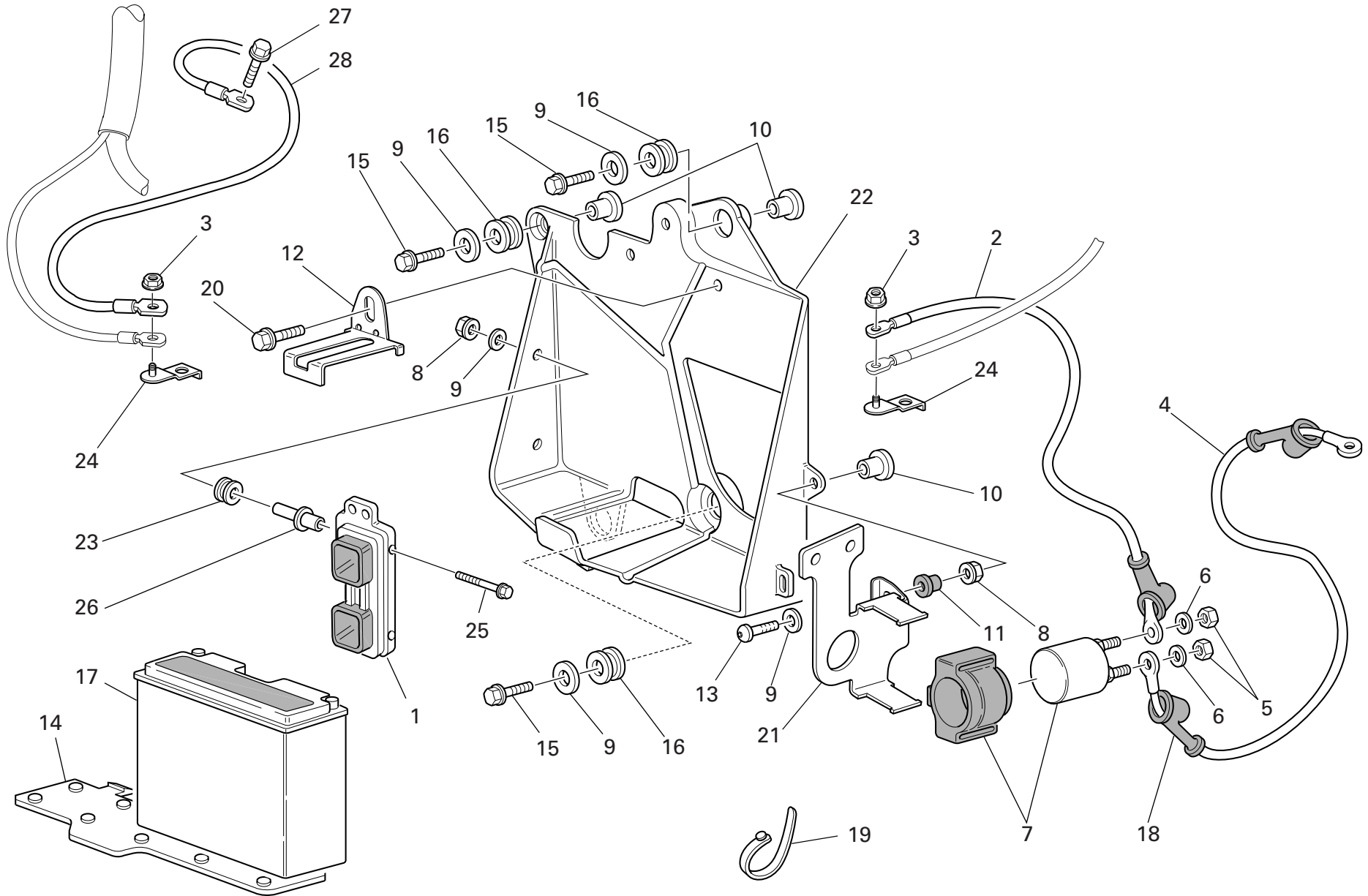

DRAWING 032

BATTERY SUPPORT

NOTES NO.	CODE NO.	DESCRIPTION	VALIDITY	Q.TY 
1	286.4.136.1D	Injection control unit		1
2	514.1.041.1A	Battery - solenoid starter cable		1
3	748.4.100.1AB	Nut		2
4	514.1.040.1A	Solenoid starter - starter motor cable		1
5	750.5.005.1A	Nut		2
6	853.5.010.1A	Spring washer		4
7	397.2.001.2A	Remote switch		1
8	750.5.001.1B	Nut		2
9	852.1.191.1A	Washer		5
10	716.1.022.1B	Spacer		3
11	716.1.053.1B	Spacer		1
12	827.1.286.1A	Plate		1
13	775.1.038.1B	Screw		1
14	866.1.031.1A	Rubber pad		1
15	772.5.031.1B	Screw		3
16	300182	Rubber pad		3
17	395.2.013.1C	Battery		1
18	672.1.029.1A	Rubber cap		1
19	0691.91.030	Hose guide		1
20	772.5.032.1A	Screw		1
21	827.1.330.1A	Plate		1
22	829.1.172.2B	Battery box mount		1
23	764.1.084.1A	Vibration damper pad		2
24	827.2.215.1A	Plate		2
25	772.5.021.1A	Screw		2
26	821.1.129.1A	Spacer		2
27	775.1.062.2A	Special screw		1

NOTES NO.	CODE NO.	DESCRIPTION	VALIDITY	Q.TY 
28	513.1.008.2D	Battery grounding cable		1

CATALOGUE No: 915.1.202.2C
ISSUED: 01 - 07

CATALOGUE No: 915.1.202.2C
ISSUED: 01 - 07

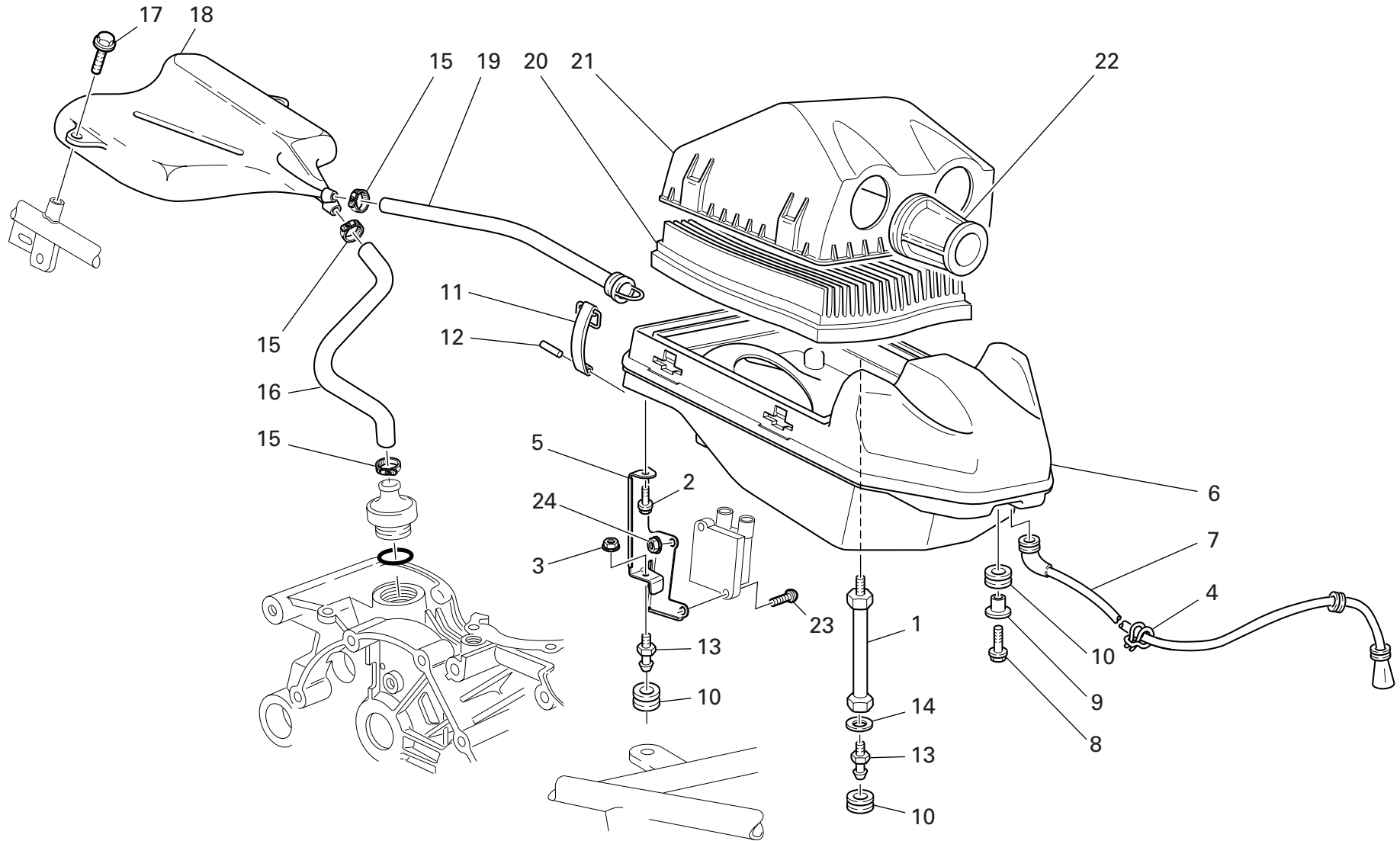

DRAWING 033 AIR INTAKE - OIL BREATHER

NOTES NO.	CODE NO.	DESCRIPTION	VALIDITY	Q.TY 
1	684.1.026.1B	Stud bolt		1
2	772.1.050.1A	Screw		1
3	748.1.036.1A	Nut		1
4	829.1.129.1A	Clip		1
5	829.1.486.1B	Bracket		1
6	442.2.008.1B	Air filter box		1
7	877.2.004.2A	Tube		1
8	772.5.031.1B	Screw		1
9	716.1.022.1B	Spacer		1
10	764.1.090.1A	Rubber pad		3
11	760.1.003.1B	Hook		4
12	74223.1045	Spring pin		4
13	821.1.075.1A	Pin		2
14	852.1.191.1A	Washer		1
15	741.4.002.1A	Hose guide		2
16	876.1.083.1A	Breather pipe		1
17	772.5.029.1A	Screw		2
18	585.1.019.2D	Oil breather tank		1
19	876.1.084.1A	Filter/fuel tank outlet pipe		1
20	426.1.009.1A	Filter element		1
21	246.1.056.1A	Filter case cover		1
22	135.1.015.1A	Air funnel		2
23	775.1.011.1B	Screw		2
24	748.4.100.1AB	Nut		2

NOTES NO.	CODE NO.	DESCRIPTION	VALIDITY	Q.TY 
-----------	----------	-------------	----------	--

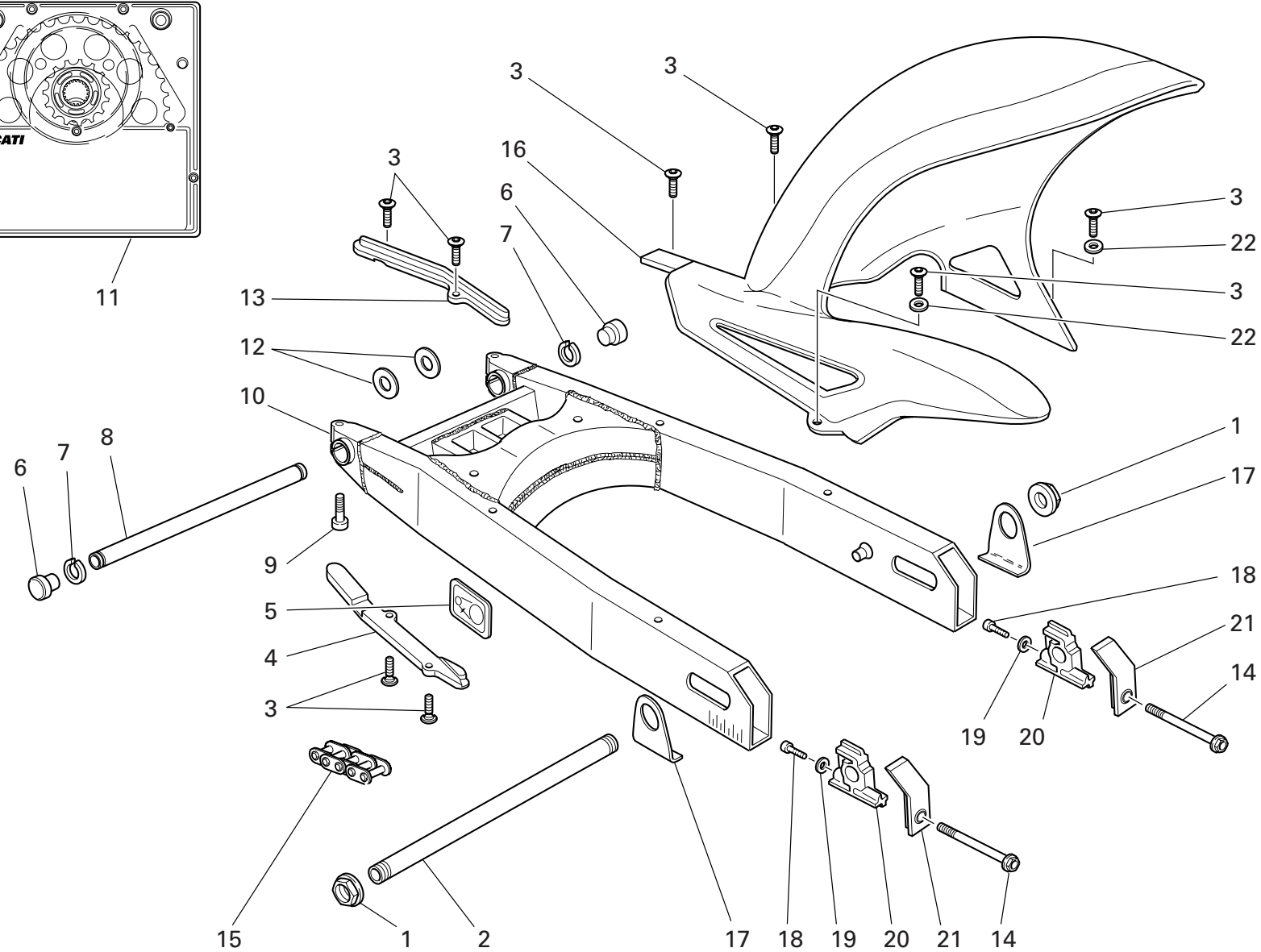
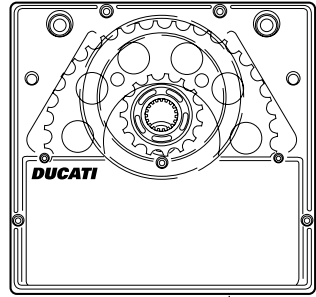

DRAWING 034

SWINGARM AND DRIVE CHAIN

NOTES NO.	CODE NO.	DESCRIPTION	VALIDITY	Q.TY 
1	748.1.023.1B	Nut		2
2	819.1.030.1A	Rear wheel spindle		1
3	779.1.119.1B	Special screw		8
4	447.1.031.2A	Lower chain sliding shoe		1
5	433.1.230.1A	Chain adjustment sticker		1
6	872.1.019.1A	Cap		2
7	884.4.007.1A	Snap ring		2
8	369.1.004.1A	Swingarm pivot		1
9	771.5.156.8B	Screw		2
10	370.1.021.1B	Swingarm		1
11	676.2.055.1A	Final drive kit		1
12	852.1.001.1B	Shim th. 1.8		2
12	852.1.002.1B	Shim th. 0.2		2
12	852.1.003.1B	Shim th. 0.1		1
13	447.1.030.2A	Upper chain sliding shoer		1
14	779.1.037.1B	Screw		2
15	676.4.018.1A	Chain (102 Links)		1
16	565.1.021.2A	Rear mudguard		1
17	373.1.029.1C	Plate		2
18	771.5.004.8B	Screw		2
19	852.1.079.1B	Washer		2
20	373.1.028.1B	Sliding shoe		2
21	373.1.023.1B	Cover		2
22	0364.99.710	Nylon gasket		2

NOTES NO.	CODE NO.	DESCRIPTION	VALIDITY	Q.TY 
-----------	----------	-------------	----------	--

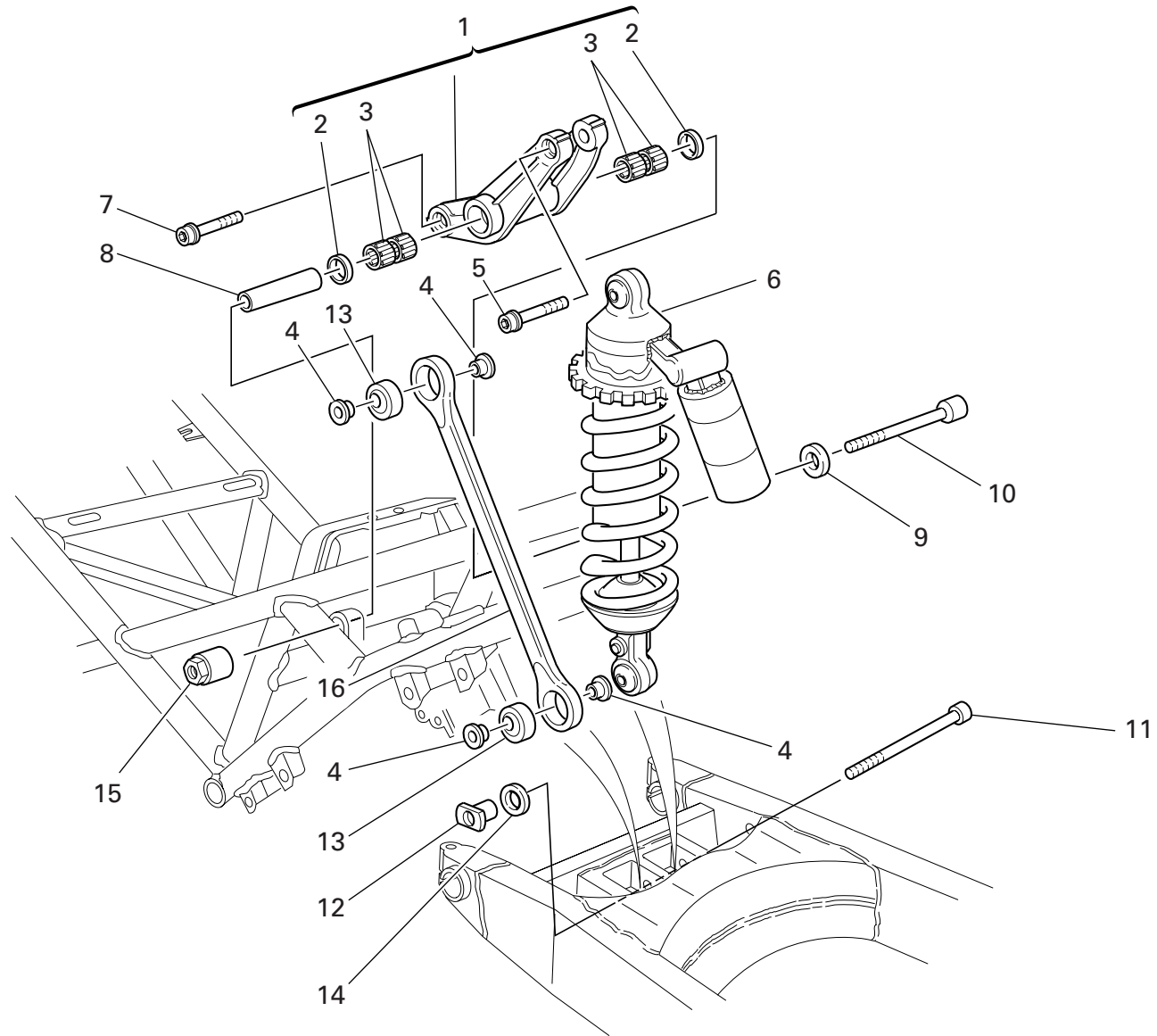

DRAWING 035

REAR SUSPENSION

NOTES NO.	CODE NO.	DESCRIPTION	VALIDITY	Q.TY 
1	372.2.008.3A	Rocker assembly		1
2	93781.1824	Seal ring		2
3	701.4.006.1A	Needle bearing		4
4	710.1.025.1A	Bush		4
5	771.5.938.8B	Screw		1
6	365.2.027.1C	Shock absorber		1
7	771.5.937.8B	Screw		1
8	715.1.004.1A	Spacer		1
9	710.1.057.1B	Bush		1
10	771.1.009.1A	Screw		1
11	771.1.016.1A	Screw		1
12	710.1.046.1B	Bush		1
13	848.4.011.1A	Ball joint		2
14	0670.92.190	Shim th. 2		2
15	750.1.041.1B	Nut		1
16	875.1.063.1B	Tie rod (L=272 mm)		1

NOTES NO.	CODE NO.	DESCRIPTION	VALIDITY	Q.TY 
-----------	----------	-------------	----------	--

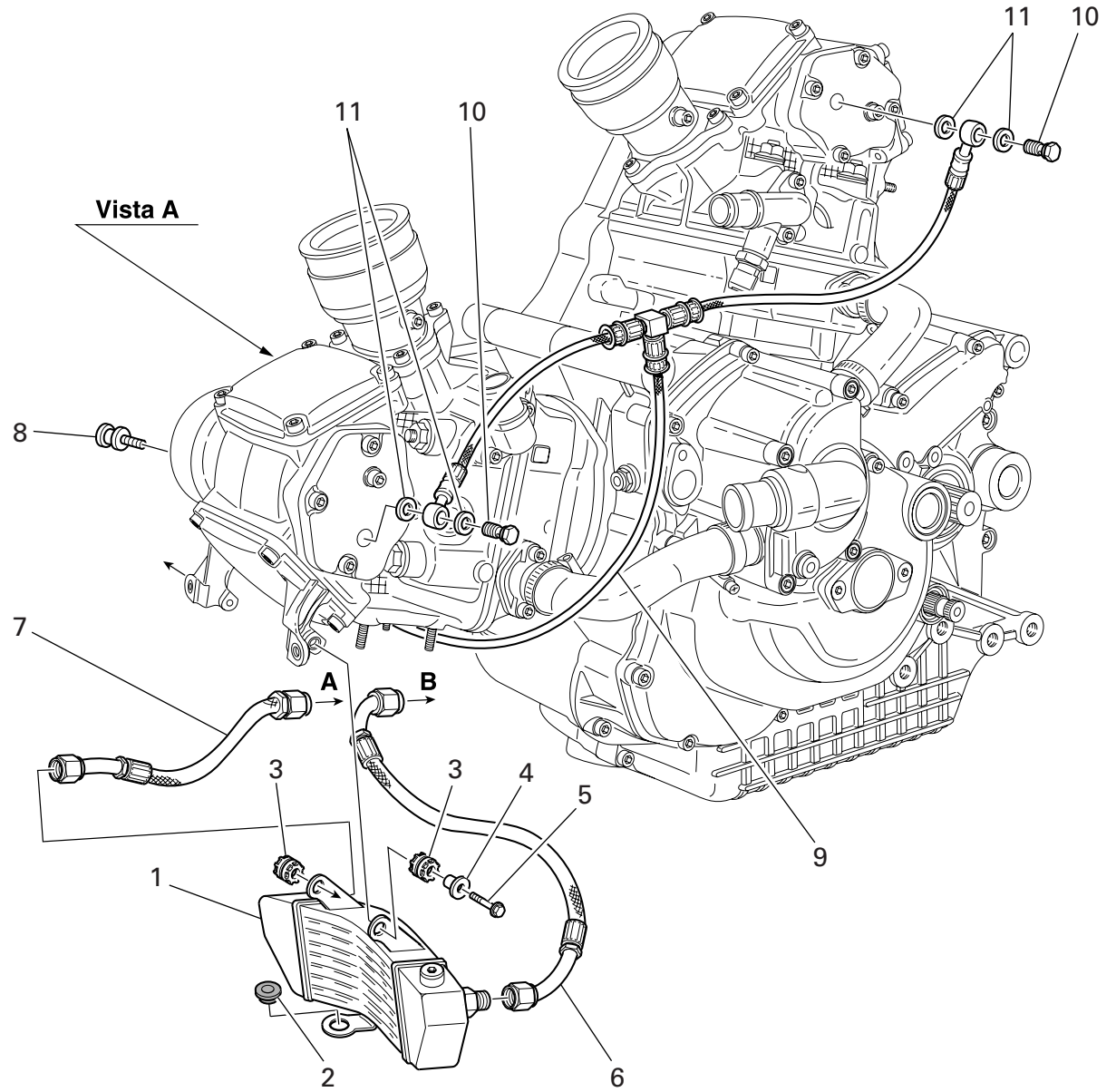
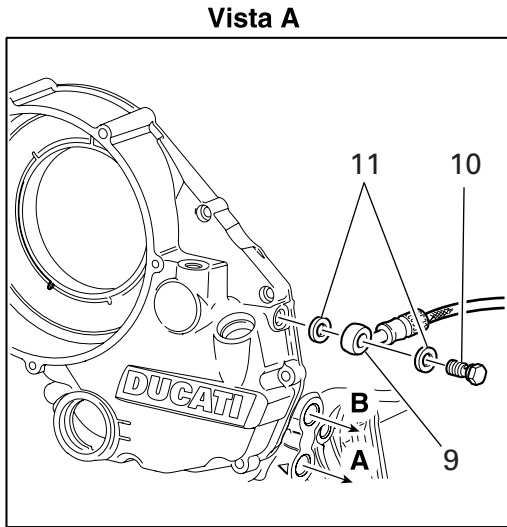

DRAWING 036 OIL COOLER

NOTES NO.	CODE NO.	DESCRIPTION	VALIDITY	Q.TY 
1	548.4.023.1B	Oil cooler		1
2	8000.69069	Vibration damper		1
3	764.1.024.1A	Vibration damper pad		2
4	713.1.304.1A	Spacer		1
5	772.5.033.1A	Screw		1
6	875.1.055.1A	Oil return pipe		1
7	875.1.054.1A	Oil delivery pipe		1
8	779.1.083.2A	Special screw		1
9	875.1.111.1A	Oil delivery pipe		1
10	781.1.003.3A	Special screw		3
11	852.5.024.1A	Gasket th.1		6

NOTES NO.	CODE NO.	DESCRIPTION	VALIDITY	Q.TY 
-----------	----------	-------------	----------	--

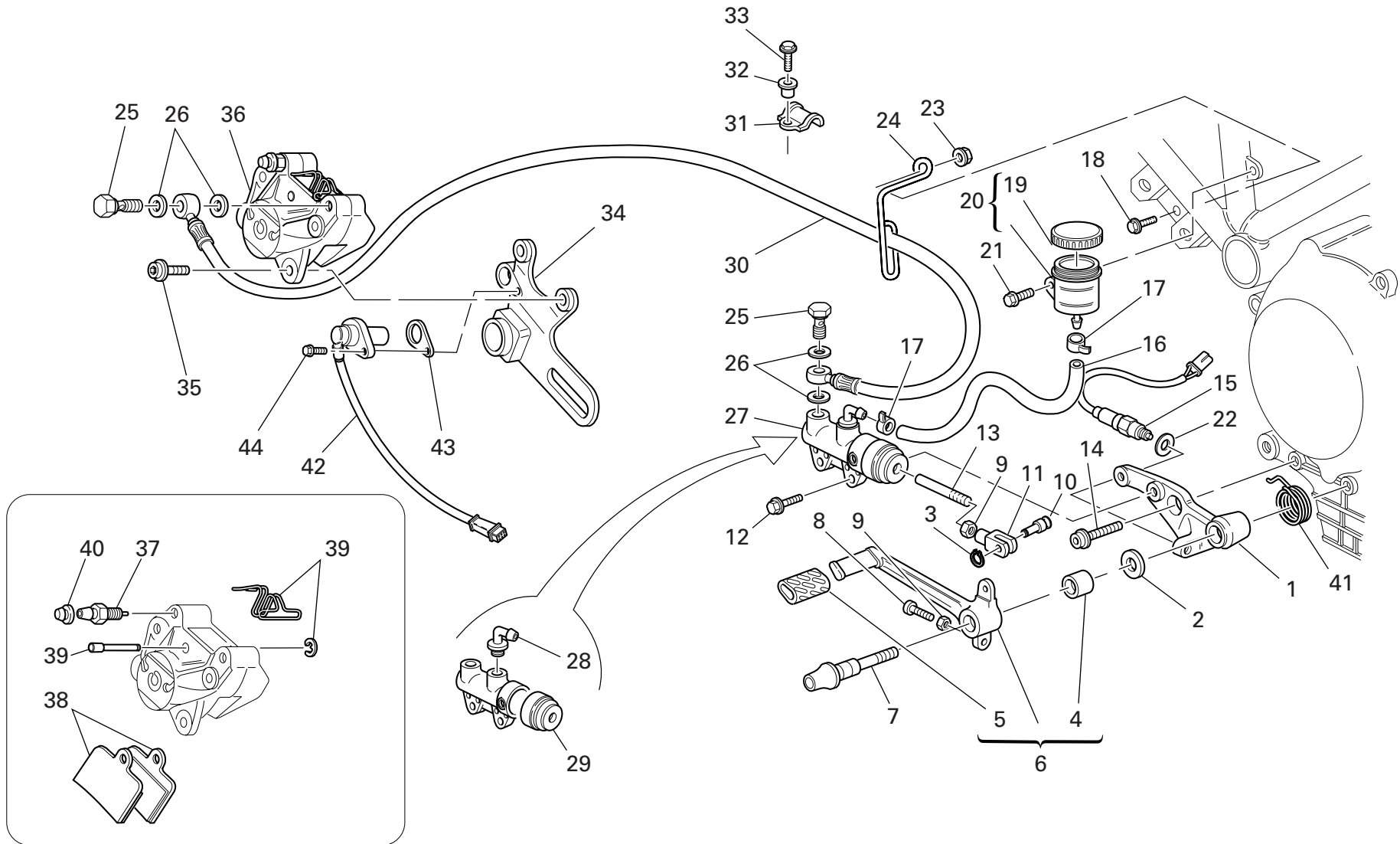

DRAWING 037 REAR HYDRAULIC BRAKE

NOTES NO.	CODE NO.	DESCRIPTION	VALIDITY	Q.TY 
1	829.1.184.1A	Holder		1
2	852.1.054.1A	Washer		1
3	884.5.003.1A	Ring		1
4	8000.59056	Bush		1
5	764.1.011.2A	Rubber pad		1
6	457.2.008.1A	Brake control lever		1
7	821.1.052.1A	Pedal pin		1
8	8000.67981	Threaded dowel		1
9	60N115062	Nut		2
10	821.1.096.2A	Pin		1
11	184.1.001.1A	Fork		1
12	772.5.029.1AB	Screw		2
13	117.1.025.2A	Adjuster rod		1
14	771.5.754.8B	Screw		1
15	539.4.003.1B	Switch		1
16	877.1.050.1A	Tube		1
17	741.4.043.1A	Hose guide		2
18	772.5.037.1A	Screw		1
19	893.4.005.1A	Cap		1
20	585.4.001.1A	Complete oil tank		1
21	779.5.024.1A	Screw		1
22	420.2.000.8A	Copper gasket sp. 1		1
23	749.4.031.1A	Nut		1
24	829.1.073.3A	Holder		1
25	779.1.366.1AB	Special screw		2
26	852.5.024.1A	Gasket th.1		4
27	625.4.006.1A	Rear brake pump		1

CATALOGUE No: 915.1.202.2C
ISSUED: 01 - 07

NOTES NO.	CODE NO.	DESCRIPTION	VALIDITY	Q.TY 
28	631.4.008.1A	Spare union		1
29	626.4.013.1A	Dust cover		1
30	619.4.029.1A	Caliper pump pipe		1
31	741.4.062.1A	Clip		1
32	8000.69282	Spacer		1
33	772.1.055.1A	Screw		1
34	825.1.030.1A	Caliper holder plate		1
35	771.5.723.8B	Screw		2
36	611.4.009.1A	Rear brake caliper		1
37	631.4.016.1A	Bleed		1
38	613.4.021.1A	Pads pair		1
39	612.4.016.1A	Spare pins and spring		1
40	612.4.008.1A	Dust seal		1
41	799.1.083.1B	Spring		1
42	552.4.037.1A	Sensor		1
43	713.1.192.1A	Spacer		1
44	771.5.665.8B	Screw		1

CATALOGUE No: 915.1.202.2C
ISSUED: 01 - 07

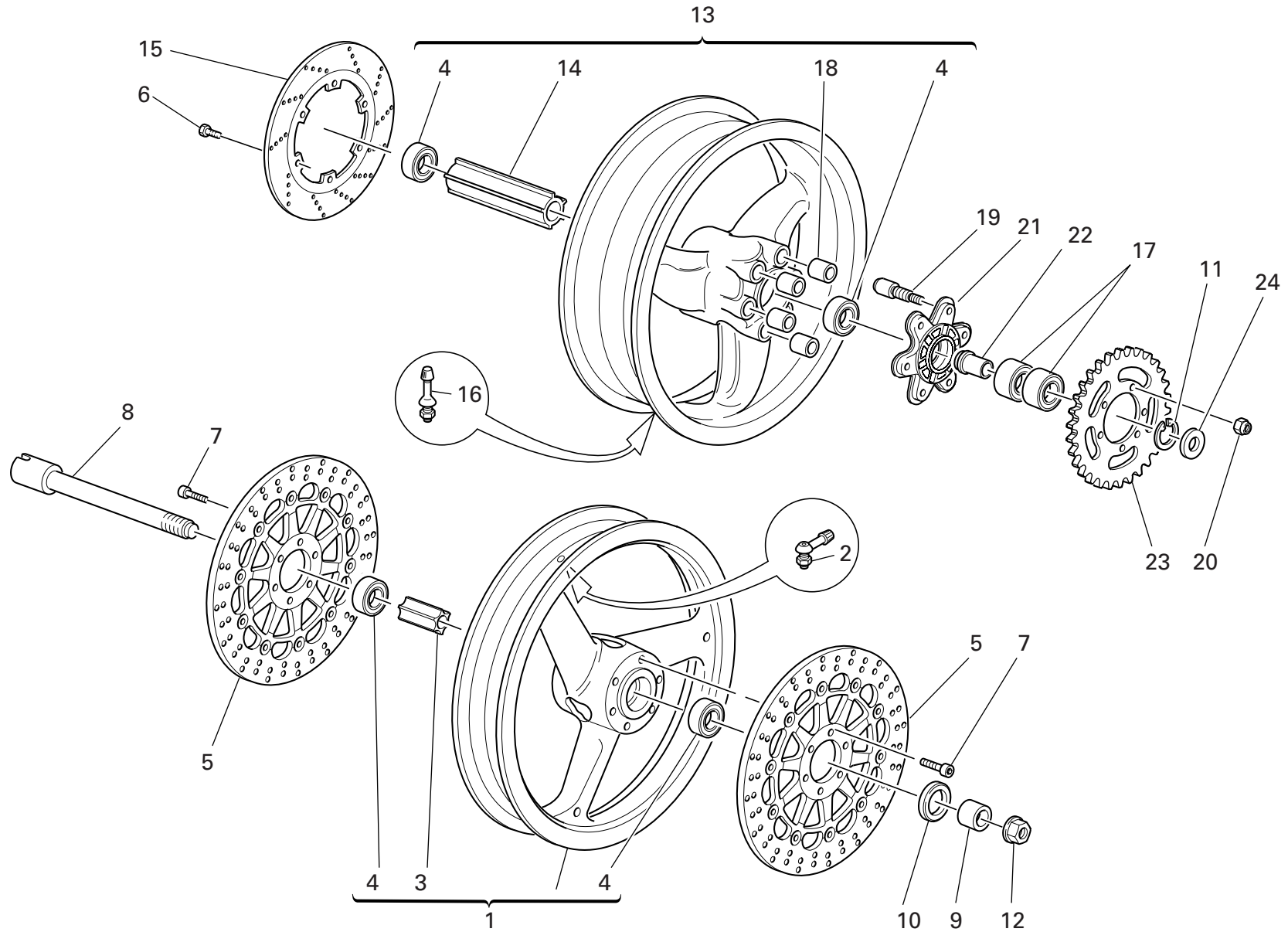

DRAWING 038 FRONT AND REAR WHEELS

NOTES NO.	CODE NO.	DESCRIPTION	VALIDITY	Q.TY 
1	501.2.080.1AB	Front wheel rim (BLACK)		1
1	501.2.080.1AE	Front wheel rim (RED)		1
2	497.2.001.2A	Valve		1
3	714.1.028.1A	Inner spacer		1
4	702.5.045.1A	Bearing		4
5	492.4.024.1A	Brake disc		2
6	779.1.311.1A	Screw		6
7	779.1.399.1A	Screw		12
8	819.1.017.1C	Front wheel spindle		1
9	714.1.045.1B	Spacer		1
10	0000.64471	Seal ring		1
11	884.5.008.1A	Circlip		1
12	748.1.014.1C	Fork nut		1
13	502.2.104.1AB	Rear wheel rim (BLACK)		1
13	502.2.104.1AE	Rear wheel rim (RED)		1
14	713.1.098.1A	Inner spacer		1
15	492.4.003.2A	Brake disc		1
16	497.2.003.1A	Valve		1
17	702.5.050.1A	Bearing		2
18	700.1.005.1A	Vibration damper		6
19	821.1.009.1B	Pin		6
20	748.4.024.1AB	Nut		6
21	160.1.049.1A	Rear sprocket flange		1
22	710.1.041.1B	Bush		1
23	494.1.068.4D	Ring gear Z=42		1
24	713.1.097.1B	Spacer		1

NOTES NO.	CODE NO.	DESCRIPTION	VALIDITY	Q.TY 
-----------	----------	-------------	----------	--

CATALOGUE No: 915.1.202.2C
ISSUED: 01 - 07

CATALOGUE No: 915.1.202.2C
ISSUED: 01 - 07

DRAWING 039

NUMBER PLATE HOLDER

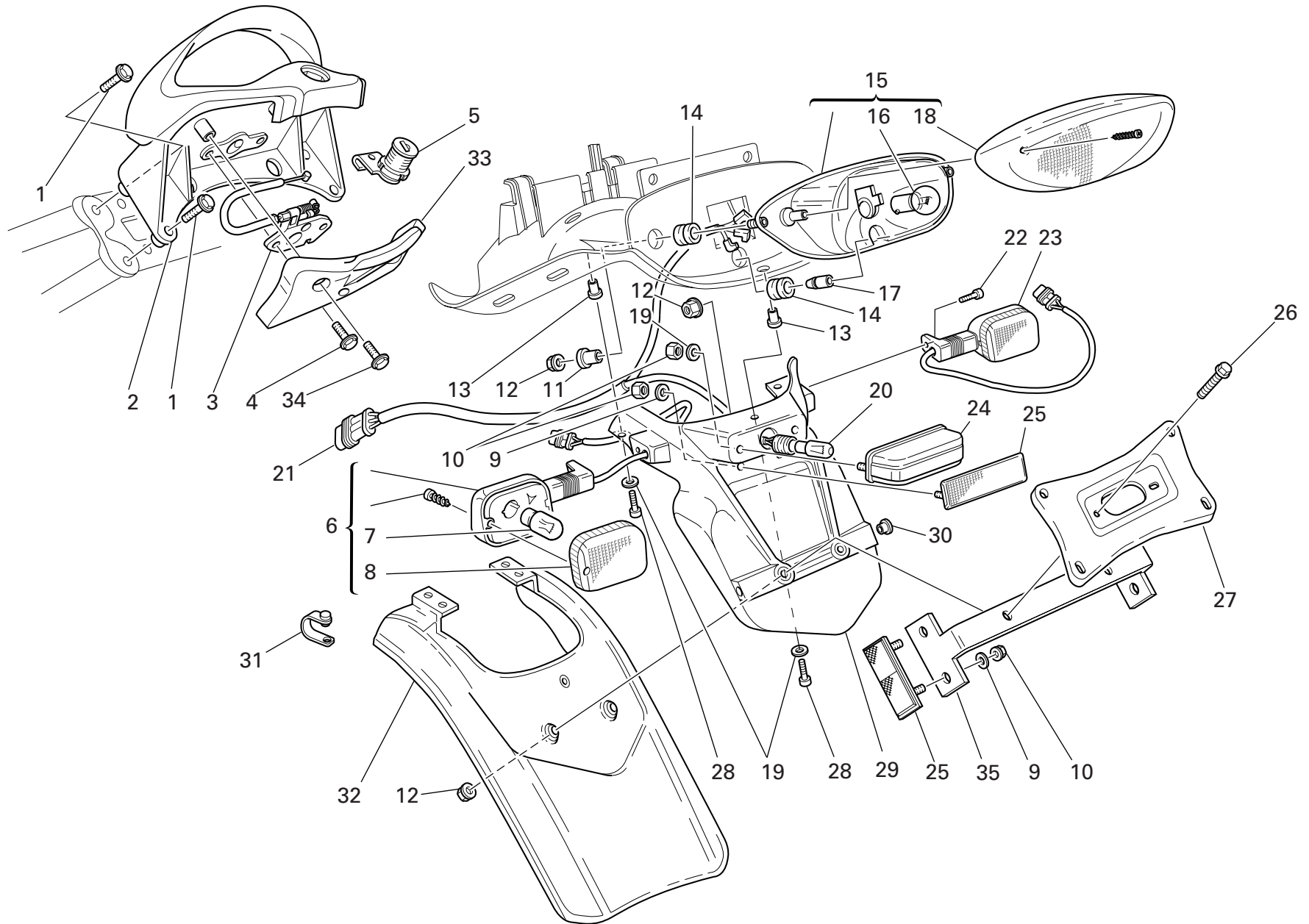

DRAWING 039 NUMBER PLATE HOLDER

NOTES NO.	CODE NO.	DESCRIPTION	VALIDITY	Q.TY 
1	772.1.063.1A	Screw		4
2	806.1.011.1AA	Handle (RED)		1
2	806.1.011.1AT	Handle (BLACK)		1
3	732.2.006.2A	Lock latch		1
4	772.1.055.1A	Screw		2
5	598.2.010.1A	Seat lock		1
6	530.4.003.1B	L.H. turn indicator		1
7	0000.36726	Bulb		1
8	532.4.001.1A	Cup		2
9	852.5.001.1C	Washer		4
10	749.5.001.1B	Nut		6
11	716.1.022.1B	Spacer		2
12	749.4.031.1A	Nut		6
13	850.4.082.1A	Insert		5
14	764.1.090.1A	Rubber pad		3
15	525.4.010.1A	Tail light		1
16	390.4.003.1A	Two-light bulb 12V 5/21W		1
17	821.1.081.1A	Pin		1
18	532.4.002.1A	Lens		1
19	852.5.031.1A	Washer		2
20	0000.36230	Bulb		1
21	510.1.108.1A	Wiring		1
22	771.5.065.8B	Screw		2
23	530.4.004.1B	R.H. turn indicator		1
24	525.1.004.2A	Tail lamp		1
25	529.1.006.1A	Reflector		3
26	772.5.029.1A	Screw		2

CATALOGUE No: 915.1.202.2C
ISSUED: 01 - 07

NOTES NO.	CODE NO.	DESCRIPTION	VALIDITY	Q.TY 
27	561.1.019.1A	Plate		1
28	771.5.043.8B	Screw		5
29	561.1.013.2A	Number plate holder		1
30	417.7.007.1A	Cap		2
31	741.1.012.1A	Hose guide		9
32	460.1.077.1A	Mudflap		1
33	460.1.080.1A	Mudflap		1
34	772.5.037.1A	Screw		2
35	829.1.136.1A	Holder		1

CATALOGUE No: 915.1.202.2C
ISSUED: 01 - 07

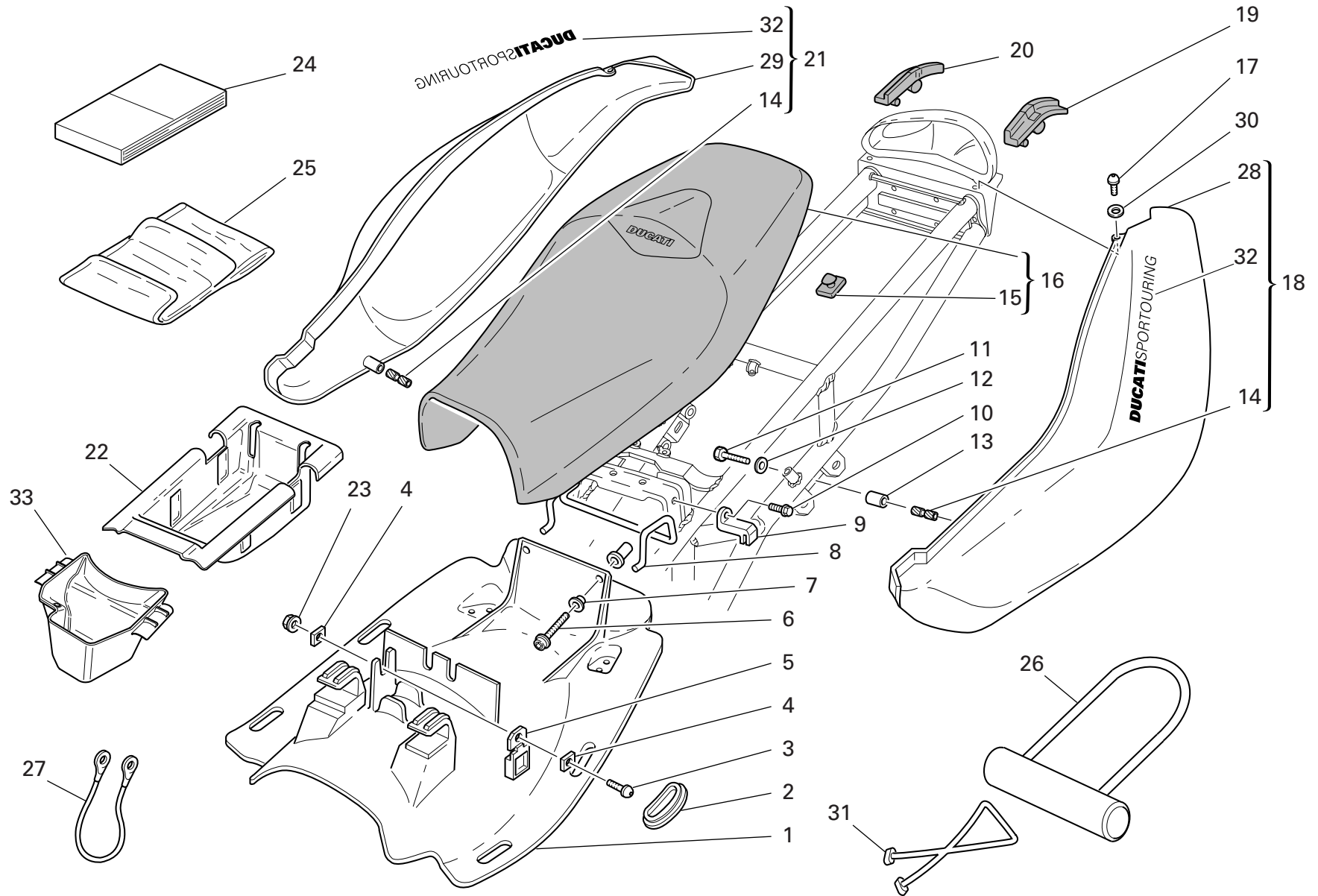

DRAWING 040 SEAT

NOTES NO.	CODE NO.	DESCRIPTION	VALIDITY	Q.TY 
1	559.1.005.1A	Panel (BLACK)		1
2	872.1.022.1A	Cap		4
3	775.1.017.1A	Screw		1
4	827.1.061.1B	Plate		2
5	829.4.001.1A	Holder		1
6	771.1.019.1A	Screw		2
7	716.1.038.1B	Spacer		2
8	760.1.015.1A	Hook		1
9	808.1.019.1A	Clamp		2
10	772.1.050.1A	Screw		2
11	770.5.619.8B	Screw		2
12	852.5.030.1A	Washer		2
13	713.1.129.1A	Spacer		2
14	850.4.016.1A	Threaded insert		2
15	866.1.030.1A	Rubber pad		6
16	595.1.066.2A	Seat		1
17	775.1.008.3A	Screw		2
18	482.1.027.1BA	L.H. body panel (RED)		1
18	482.1.027.1BT	L.H. body panel (BLACK)		1
19	700.1.025.1A	L.H. gasket		1
20	700.1.024.1A	R.H. gasket		1
21	482.1.028.1BA	R.H. body panel (RED)		1
21	482.1.028.1BT	R.H. body panel (BLACK)		1
22	565.1.022.2A	Tool box		1
23	748.4.100.1AB	Nut		1
24	913.7.092.1L	Owner's manual		1
F	24 913.7.092.1M	Owner's manual		1

CATALOGUE No: 915.1.202.2C
ISSUED: 01 - 07

NOTES NO.	CODE NO.	DESCRIPTION	VALIDITY	Q.TY 
NL	24 913.7.092.1M	Owner's manual		1
P	24 913.7.092.1N	Owner's manual		1
E	24 913.7.092.1N	Owner's manual		1
J	24 913.7.092.1P	Owner's manual		1
	25 697.2.016.1A	Tool bag		1
	26 598.4.015.1A	Padlock		1
	27 732.1.017.1A	Helmet anti-theft wire		1
	28 482.3.021.1A	L.H. body panel (unpainted)		1
	29 482.3.022.1A	R.H. body panel (unpainted)		1
	30 856.1.040.1A	Nylon washer		2
	31 759.1.015.1A	Rubber		2
	32 436.1.021.1A	Sticker "SPORTTOURING" (for RED, BLUE, BLACK)		2
	33 565.1.027.1A	Tool box		1

CATALOGUE No: 915.1.202.2C
ISSUED: 01 - 07

DRAWING 041

FUEL TANK

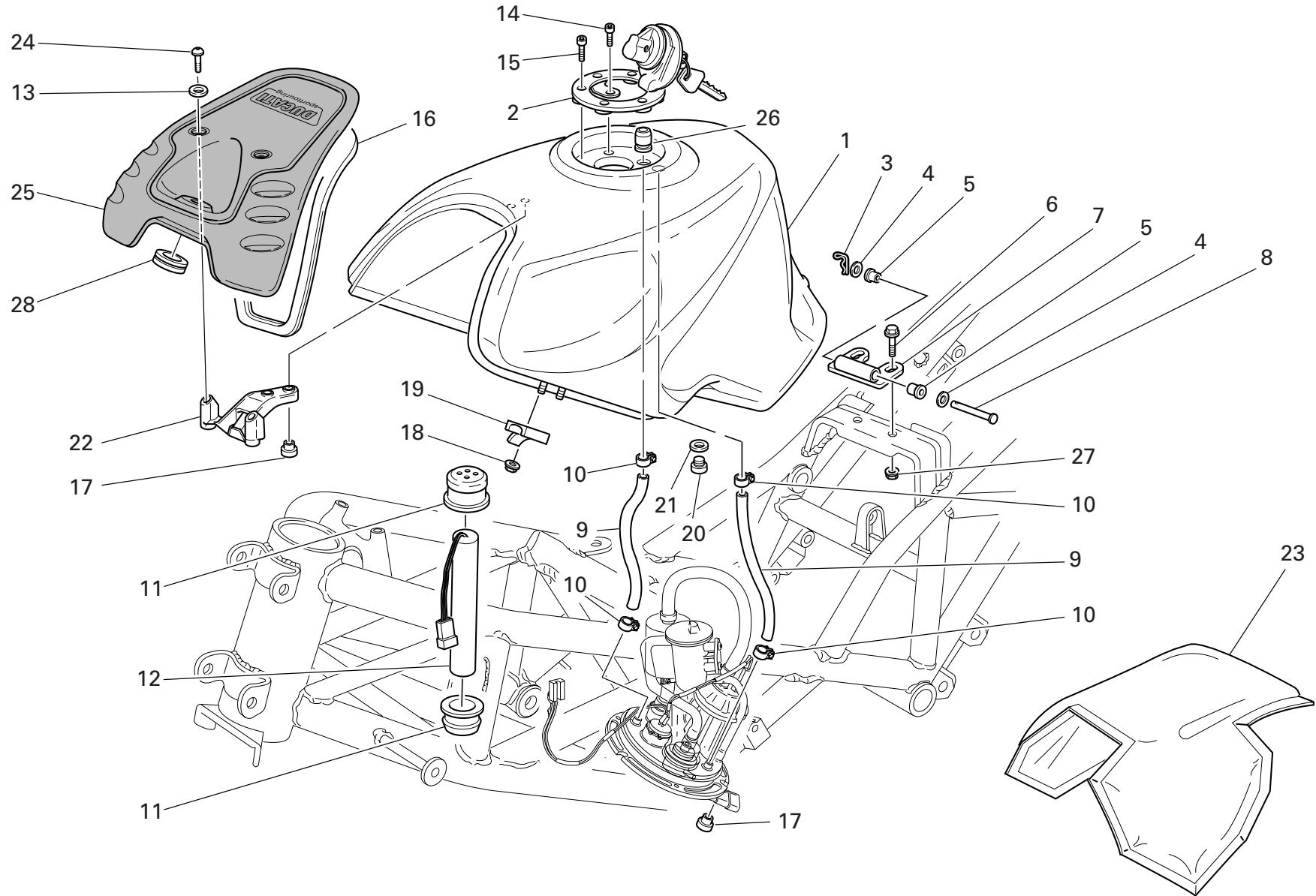

DRAWING 041 FUEL TANK

NOTES NO.	CODE NO.	DESCRIPTION	VALIDITY	Q.TY 
1	586.1.060.1AA	Fuel tank (RED)		1
1	586.1.060.1AT	Fuel tank (BLACK)		1
2	895.4.001.2A	Tank cap		1
3	685.1.006.1A	Split pin		1
4	852.5.030.1A	Washer		2
5	712.1.013.3A	Bush		2
6	772.5.032.1A	Screw		2
7	827.2.134.1B	Plate		1
8	821.1.028.1D	Pin		1
9	590.1.085.1A	Tube		2
10	741.4.064.1A	Hose guide		4
11	829.1.509.1A	Rubber holder		2
12	592.1.018.2A	Fuel level sensor		1
13	8000.56391	Nylon washer		2
14	771.5.040.8B	Screw		1
15	771.5.045.8B	Screw		5
16	791.1.034.1A	Cover gasket		1
17	750.1.042.1B	Nut		5
18	749.5.006.1A	Nut		4
19	866.1.029.1A	Rubber pad		2
20	873.1.060.1A	Cap		1
21	852.5.024.1A	Gasket th.1		1
22	830.1.131.1A	Bracket		1
23	486.1.070.3A	Panel		1
24	779.1.446.1A	Screw		2
25	247.2.105.1BB	Cover (BLACK)		1
26	791.1.012.1A	Gasket		1

CATALOGUE No: 915.1.202.2C
ISSUED: 01 - 07

NOTES NO.	CODE NO.	DESCRIPTION	VALIDITY	Q.TY 
27	749.4.031.1A	Nut		2
28	764.1.019.1A	Vibration damper pad		1

CATALOGUE No: 915.1.202.2C
ISSUED: 01 - 07

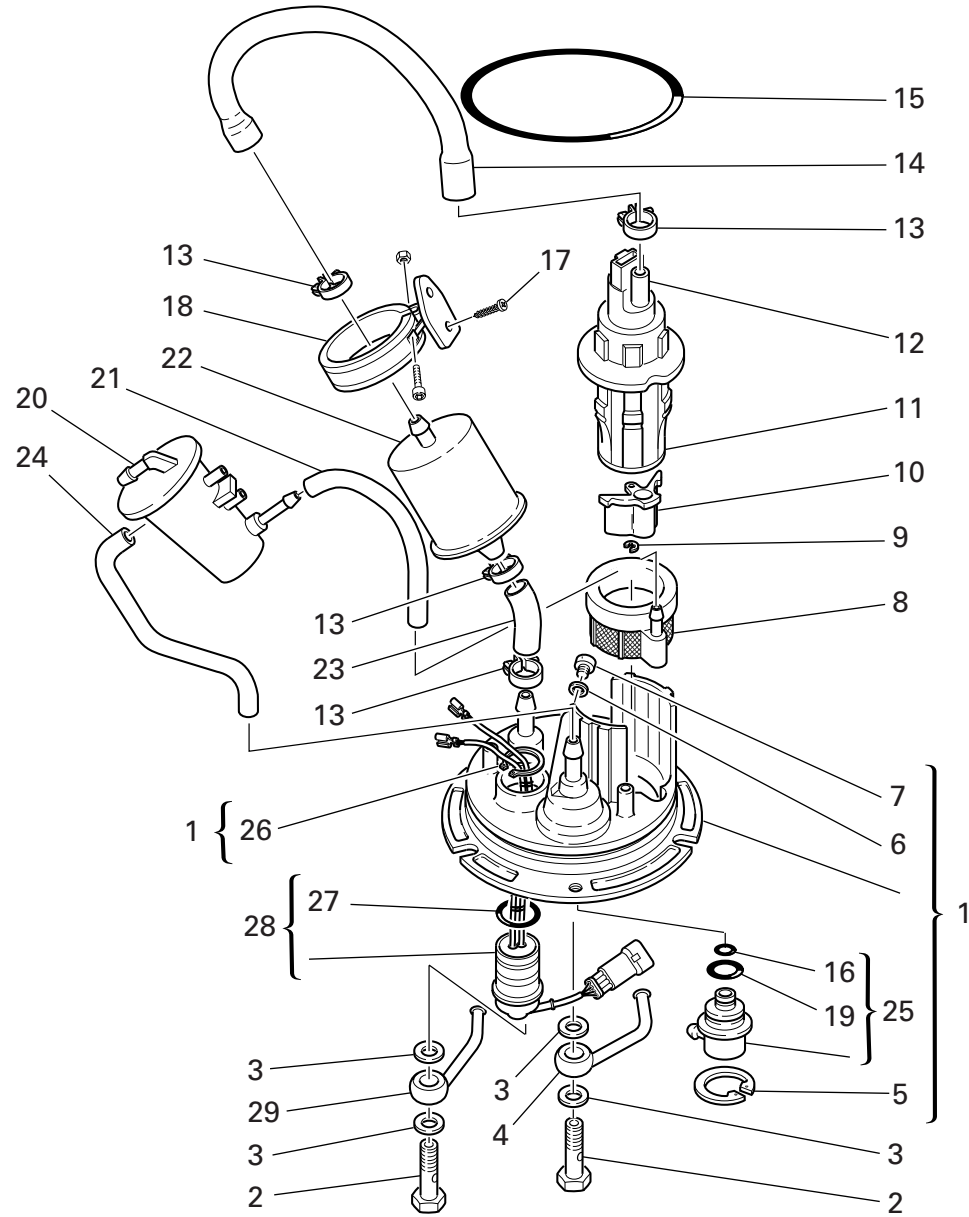

DRAWING 042 FUEL SYSTEM

NOTES NO.	CODE NO.	DESCRIPTION	VALIDITY	Q.TY 
1	160.9.057.1A	Flange		1
2	779.1.170.1A	Special screw		2
3	852.1.098.1A	Washer		4
4	814.1.065.1A	Union		1
5	73503.3449	Circlip		1
6	852.5.024.1A	Gasket th.1		1
7	780.1.008.1A	Cap		1
8	427.1.003.1A	Fuel pump filter		1
9	850.4.031.1A	Snap ring		1
10	484.1.029.1B	Manifold		1
11	829.1.077.2B	Pump holder		1
12	430.4.004.1A	Fuel pump		1
13	741.4.064.1A	Hose guide		4
14	590.1.055.1A	Tube		1
15	886.5.001.1A	O-Ring		1
16	886.4.021.1A	O-ring		1
17	72237.0974	Self-tapping screw		2
18	829.1.104.1A	Holder		1
19	886.4.022.1A	O-ring		1
20	427.4.002.1A	Air separator		1
21	590.1.059.1A	Tube		1
22	425.4.004.1B	Fuel filter		1
23	590.1.056.1A	Filter/pump pipe		1
24	590.1.058.1A	Tube		1
25	283.4.003.1A	Pressure regulator		1
26	73500.2668	Circlip		1
27	886.5.011.1A	O-Ring		1

NOTES NO.	CODE NO.	DESCRIPTION	VALIDITY	Q.TY 
28	510.2.003.2A	Pump wiring		1
29	814.1.066.1A	Union		1

CATALOGUE No: 915.1.202.2C
ISSUED: 01 - 07CATALOGUE No: 915.1.202.2C
ISSUED: 01 - 07

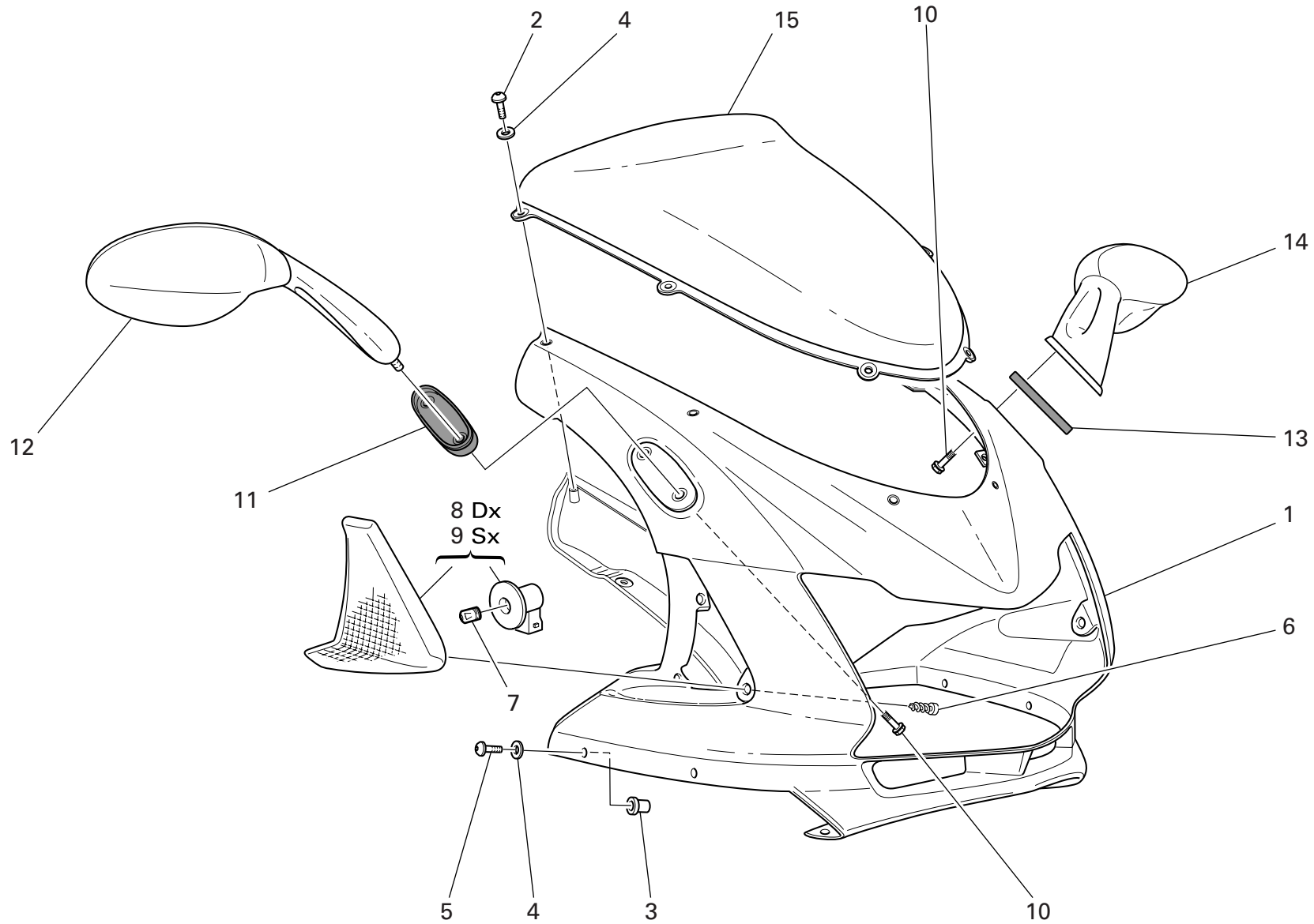

DRAWING 043 HEADLIGHT FAIRING

NOTES NO.	CODE NO.	DESCRIPTION	VALIDITY	Q.TY 
1	481.1.031.1BA	Headlight fairing (RED)		1
1	481.1.031.1BT	Headlight fairing (BLACK)		1
1	481.3.031.1B	Headlight fairing (unpainted)		1
2	775.1.017.1A	Screw		6
3	850.4.082.1A	Insert		4
4	0000.63161	Washer		4
5	775.1.011.1B	Screw		4
6	772.5.034.1A	Screw		6
7	390.4.010.1A	Bulb		2
8	530.1.003.1A	R.H. turn indicator		1
9	530.1.004.1A	L.H. turn indicator		1
10	772.5.031.1B	Screw		4
11	713.1.126.1A	R.H. gasket		1
12	523.4.016.1BA	R.H. rear-view mirror (RED)		1
12	523.4.016.1BT	R.H. rear-view mirror (BLACK)		1
13	713.1.127.1A	L.H. gasket		1
14	523.4.017.1BA	L.H. rear-view mirror (RED)		1
14	523.4.017.1BT	L.H. rear-view mirror (BLACK)		1
15	487.1.034.1A	Windshield		1

NOTES NO.	CODE NO.	DESCRIPTION	VALIDITY	Q.TY 
-----------	----------	-------------	----------	--

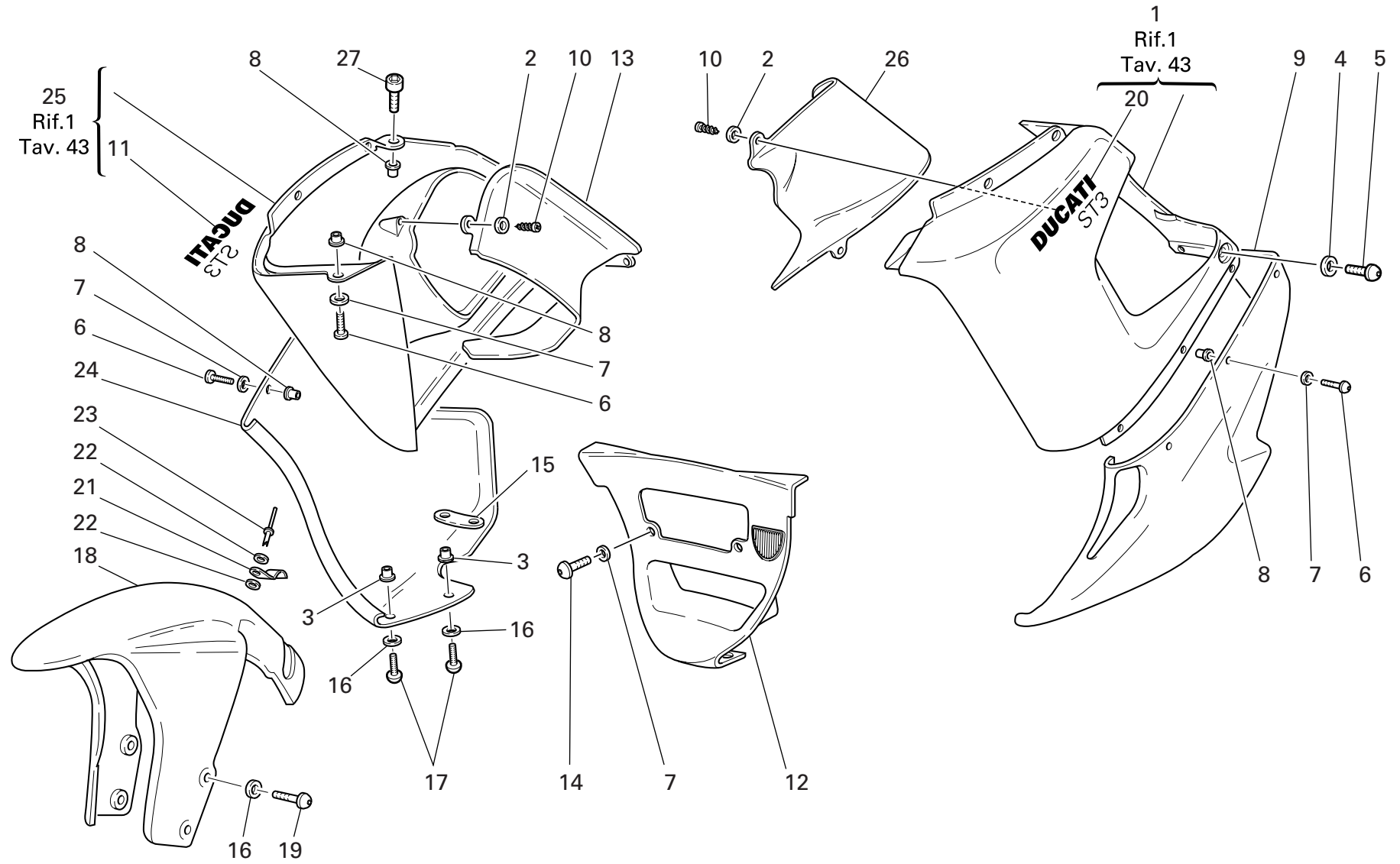

DRAWING 044 FAIRING

NOTES NO.	CODE NO.	DESCRIPTION	VALIDITY	Q.TY 
1	480.1.058.1B	L.H. upper half-fairing (unpainted)		1
1	480.1.190.2BA	L.H. upper half-fairing (RED)		1
1	480.1.190.2BT	L.H. upper half-fairing (BLACK)		1
2	852.5.002.1B	Washer		4
3	0364.99.020	Bush		4
4	841.1.001.1C	Retainer		2
5	779.5.001.1B	Screw		2
6	775.1.011.1B	Screw		10
7	0000.63161	Washer		10
8	850.4.082.1A	Insert		12
9	480.1.059.0A	L.H. lower half-fairing (unpainted)		1
9	480.1.059.2AA	L.H. lower half-fairing (RED)		1
9	480.1.059.2AT	L.H. lower half-fairing (BLACK)		1
10	774.5.008.1A	Screw		4
11	437.1.137.1AA	R.H. sticker "DUCATI ST3" (for RED)		1
11	437.1.137.1AG	R.H. sticker "DUCATI ST3" (for METALLIC DARK GREY)		1
12	484.1.049.1AA	Air manifold (RED)		1
12	484.1.049.1AT	Air manifold (BLACK)		1
12	484.3.049.1A	Air manifold (unpainted)		1
13	484.1.026.1AB	R.H. air manifold (BLACK)		1
14	779.1.446.1A	Screw		2
15	827.1.012.1B	Bent plate		1
16	856.1.040.1A	Nylon washer		8
17	779.1.089.1B	Screw		4
18	564.1.023.1AA	Front mudguard (RED)		1
18	564.1.023.1AT	Front mudguard (BLACK)		1

CATALOGUE No: 915.1.202.2C
ISSUED: 01 - 07

NOTES NO.	CODE NO.	DESCRIPTION	VALIDITY	Q.TY 
18	564.3.023.1A	Front mudguard (unpainted)		1
19	775.1.038.1B	Screw		4
20	437.1.136.1AA	L.H. sticker "DUCATI ST3" (for RED)		1
20	437.1.136.1AG	L.H. sticker "DUCATI ST3" (for METALLIC DARK GREY)		1
21	850.1.003.1A	Clip		1
22	852.1.075.1B	Washer		2
23	736.4.013.1B	Shear rivet		1
24	480.1.061.1A	R.H. lower half-fairing (unpainted)		1
24	480.1.115.1AA	R.H. lower half-fairing (RED)		1
24	480.1.115.1AT	R.H. lower half-fairing (BLACK)		1
25	480.1.060.1B	R.H. upper half-fairing (unpainted)		1
25	480.1.189.2BA	R.H. upper half-fairing (RED)		1
25	480.1.189.2BT	R.H. upper half-fairing (BLACK)		1
26	484.1.025.1AB	L.H. air manifold (BLACK)		1
27	771.5.049.8B	Screw		2

CATALOGUE No: 915.1.202.2C
ISSUED: 01 - 07

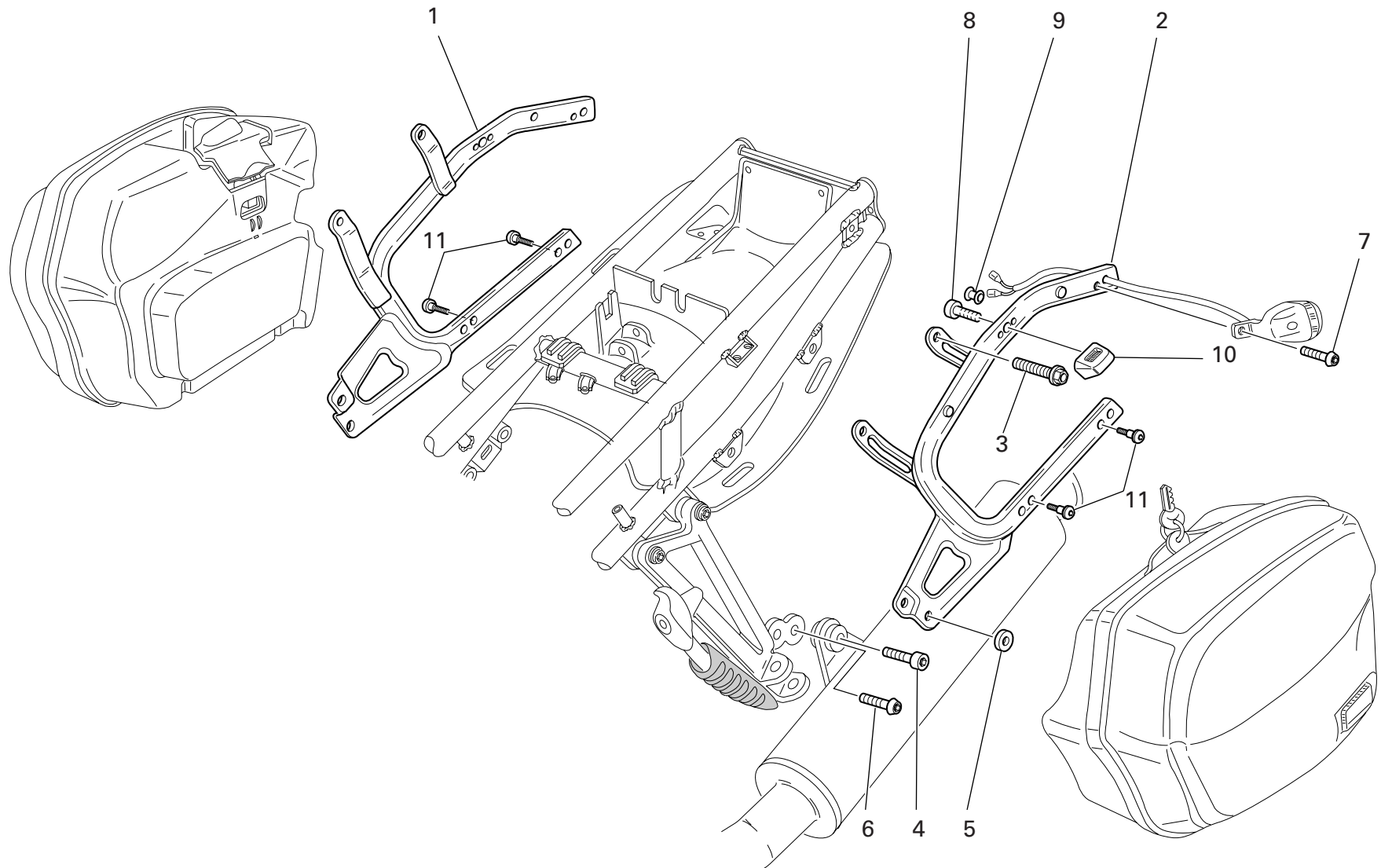

DRAWING 045



PANNIER FASTENERS

NOTES NO.	CODE NO.	DESCRIPTION	VALIDITY	Q.TY 
1	829.1.206.1B	R.H. holder		1
2	829.1.205.1B	L.H. holder		1
3	772.5.008.1A	Screw		4
4	771.5.002.1A	Screw		2
5	713.1.130.1A	Spacer		1
6	775.5.002.1A	Screw		2
7	8BB06.1070	Screw		2
8	771.4.007.1A	Screw		2
9	872.4.023.1A	Cap		4
10	829.1.332.1A	Holder		2
11	966.1.890.4B	Special screw		4

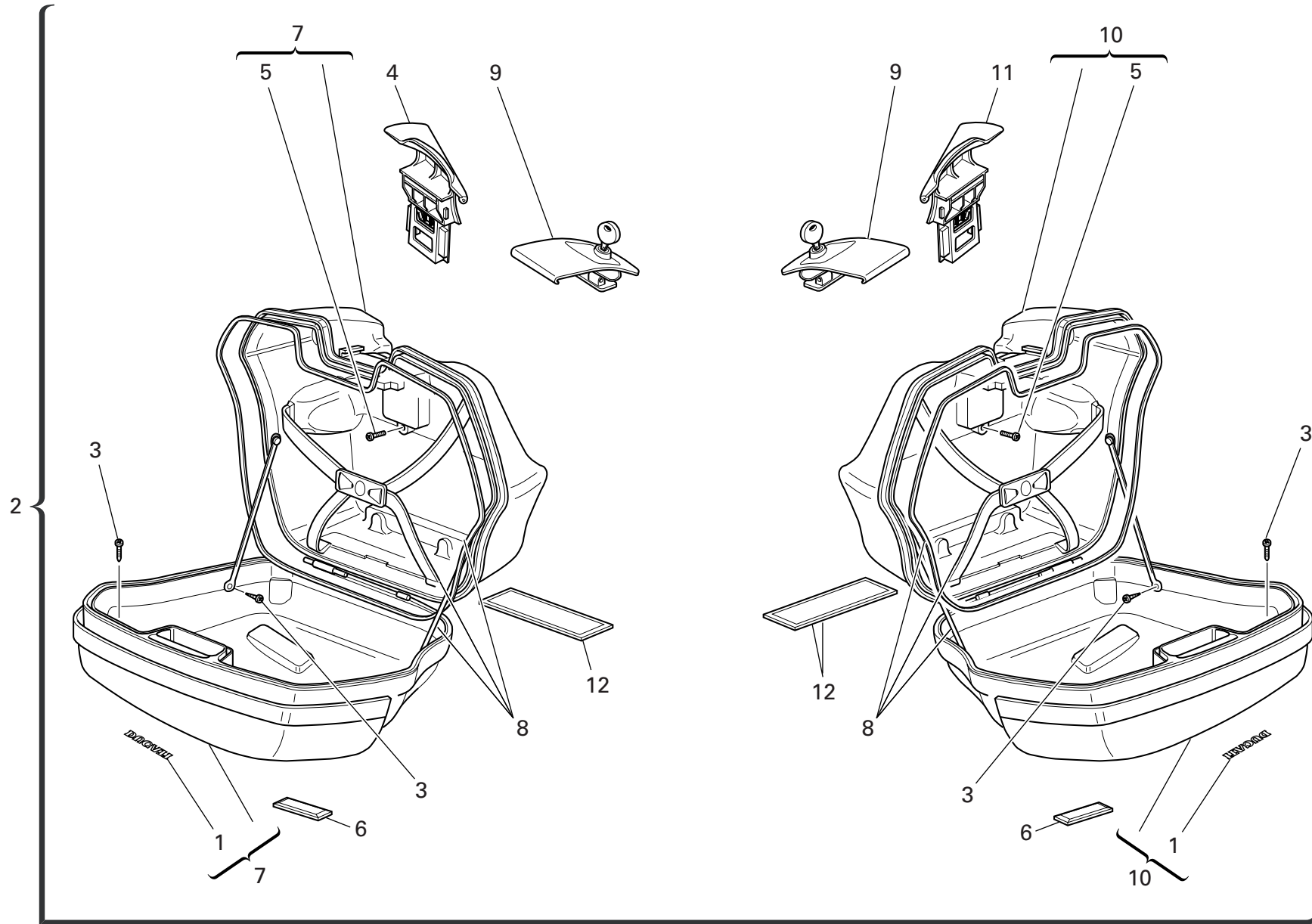
NOTES NO.	CODE NO.	DESCRIPTION	VALIDITY	Q.TY 
-----------	----------	-------------	----------	--



DRAWING 046 SIDE PANNIERS

NOTES NO.	CODE NO.	DESCRIPTION	VALIDITY	Q.TY 	NOTES NO.	CODE NO.	DESCRIPTION	VALIDITY	Q.TY 
1	438.1.096.1AA	Sticker "DUCATI" (for RED, METALLIC DARK GRAY)		2					
2	967.2.200.1AA	Coplete panniers kit (RED)		1					
2	967.2.200.1AT	Coplete panniers kit (BLACK)		1					
3	72237.0657	Self-tapping screw		20					
4	698.1.023.1A	R.H. handle		1					
5	72237.0974	Self-tapping screw		2					
6	529.4.003.1A	Reflector		2					
6	529.4.005.1A	Cat's eye (AMBER)		2					
7	246.1.200.1AA	R.H. cover (RED)		1					
7	246.1.200.1AT	R.H. cover (BLACK)		1					
8	698.1.026.1A	Series of belts		1					
9	698.1.025.1A	Pannier locks kit		1					
10	246.1.201.1AA	L.H. cover (RED)		1					
10	246.1.201.1AT	L.H. cover (BLACK)		1					
11	698.1.024.1A	L.H. handle		1					
12	698.1.027.1A	Insulation		1					

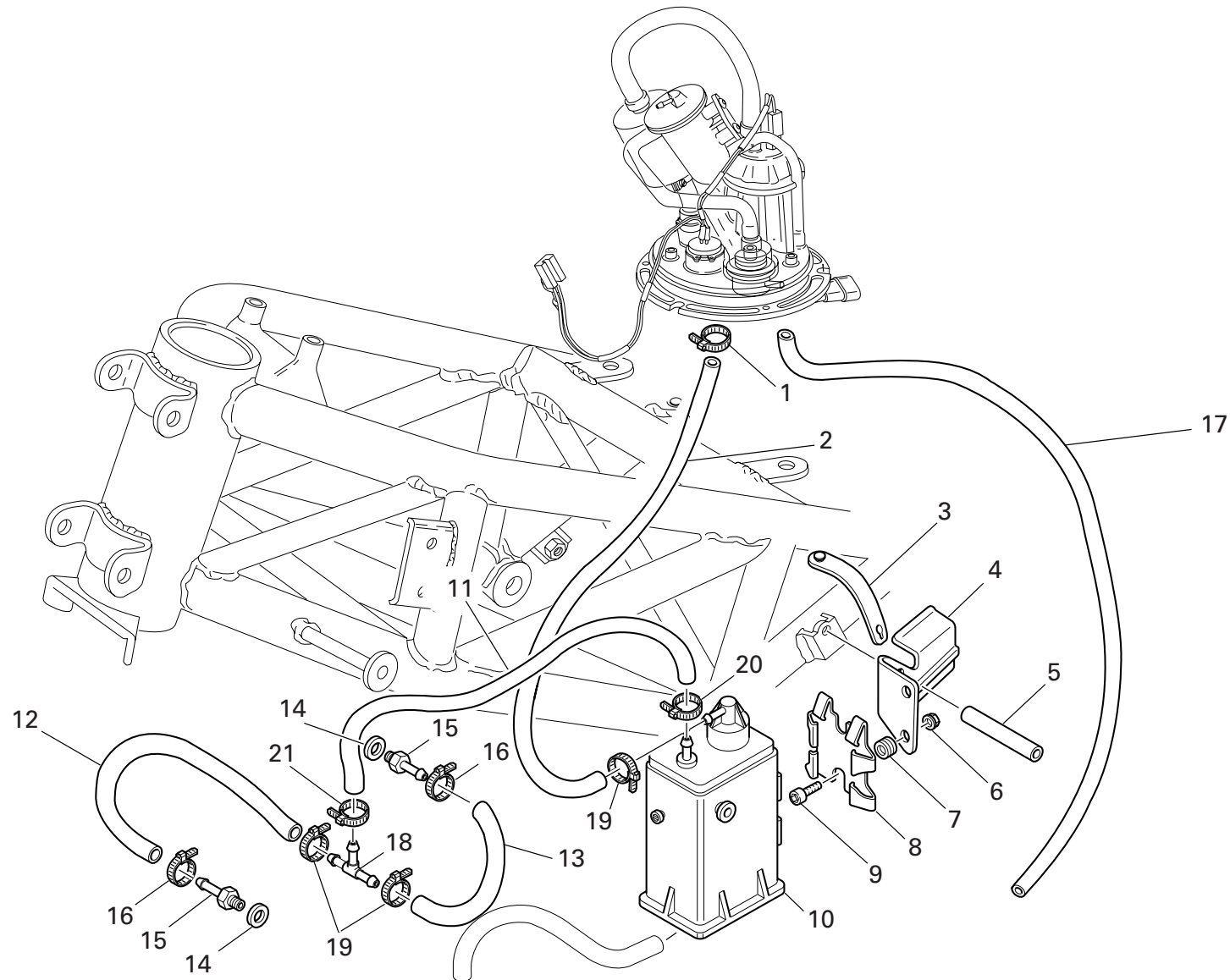

DRAWING 047

EVAPORATIVE EMISSIONS CANISTER

NOTES NO.	CODE NO.	DESCRIPTION	VALIDITY	Q.TY 
1	741.4.057.1A	Hose guide		1
2	590.1.174.1A	Tube		1
3	741.1.013.1A	Hose guide		1
4	829.1.207.1A	Holder		1
5	716.1.043.1B	Spacer		2
6	749.4.031.1A	Nut		2
7	764.1.029.1A	Rubber pad		2
8	827.1.157.1A	Plate		1
9	779.5.001.1B	Screw		2
10	426.1.007.1A	Canister filter		1
11	590.1.175.1A	Tube		1
12	590.1.173.1A	Tube		1
13	590.1.172.1A	Tube		1
14	852.5.025.1A	Aluminium gasket th.1		2
15	814.1.111.2B	Union		2
16	741.4.013.1B	Hose guide		2
17	590.1.102.1A	Breather pipe		1
18	0361.98.850	Shunt valve		1
19	741.4.063.1A	Hose guide		3
20	741.4.058.1A	Hose guide		1
21	741.4.059.1A	Hose guide		1

NOTES NO.	CODE NO.	DESCRIPTION	VALIDITY	Q.TY 
-----------	----------	-------------	----------	--

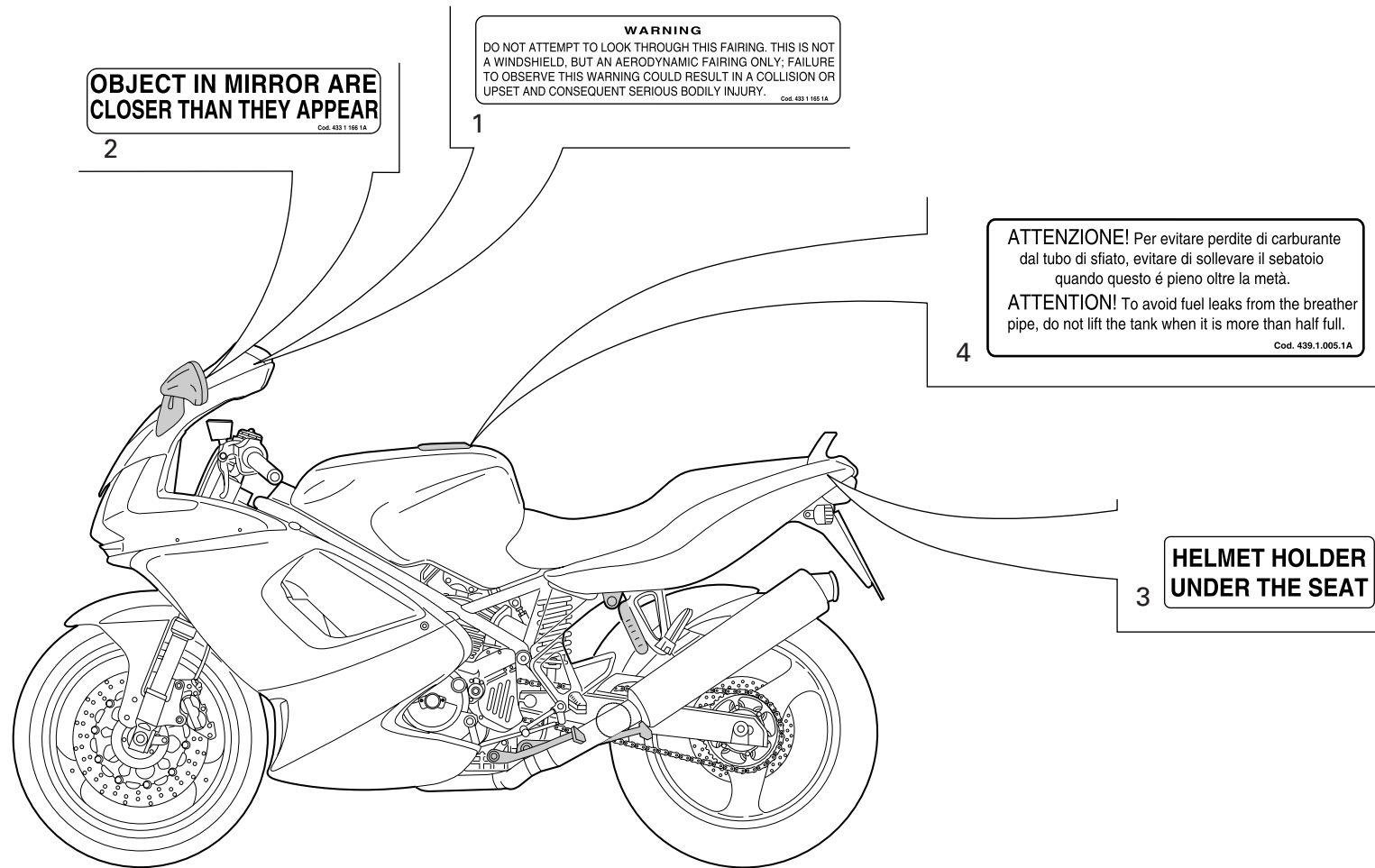

DRAWING 048

DATA PLATE POSITIONS

NOTES NO.	CODE NO.	DESCRIPTION	VALIDITY	Q.TY 
1	433.1.165.1A	Sticker		1
2	433.1.166.1A	Label		2
3	433.1.170.1A	Sticker		1
4	433.1.164.1A	Sticker		1

NOTES NO.	CODE NO.	DESCRIPTION	VALIDITY	Q.TY 
-----------	----------	-------------	----------	--

INDEX

CODE No.	Drwg.	POS. N.	CODE No.	Drwg.	POS. N.	CODE No.	Drwg.	POS. N.	CODE No.	Drwg.	POS. N.	CODE No.	Drwg.	POS. N.
0000.33552	027	11	0400.49.240	011	13	117.1.025.2A	037	13	171.2.020.2B	008	10	208.1.022.1A	014	14
0000.36230	039	20	051.2.001.1A	001	10	117.1.033.1A	020	8	172.1.002.1B	003	10	208.1.022.1A	015	14
0000.36726	039	7	0619.50.065	012	17	117.2.002.1B	019	21	172.1.003.1A	003	8	209.1.026.1B	014	16
0000.40427	030	2	0660.13.060	002	19	117.2.007.1A	004	16	172.1.004.1A	003	5	209.1.026.1B	015	15
0000.60283	022	14	0660.13.070	002	13	120.2.092.1A	007	1	172.1.005.1A	003	9	210.1.047.1B	014	10
0000.63161	043	4	0660.13.143	002	9	120.2.093.1A	007	10	172.1.006.1B	003	18	210.1.047.1B	015	7
0000.63161	044	7	0660.13.165	002	25	121.1.078.2A	007	4	172.1.007.1B	003	24	211.1.043.2B	014	11
0000.64471	038	10	0660.50.020	012	8	121.1.079.1A	007	3	172.1.008.1A	003	22	211.1.043.2B	015	6
0124.40.060	008	12	0665.49.680	005	8	121.2.033.1A	007	5	172.1.009.1A	003	21	220.3.208.3A	009	16
0251.47.054	003	1	0670.16.145	003	7	122.2.118.1A	007	2	172.1.010.1A	003	20	225.2.146.1A	010	1
0272.91.090	002	8	0670.16.150	003	3	135.1.015.1A	033	22	172.1.011.1A	003	23	235.1.036.1A	013	12
0361.98.850	047	18	0670.16.155	003	19	140.2.033.1A	013a	4	173.1.012.3A	012	20	240.1.029.1A	013a	2
0364.99.020	019	23	0670.16.170	003	26	146.2.104.1A	006	1	174.1.025.2A	009	12	240.1.032.1A	013a	7
0364.99.020	044	3	0670.49.310	009	26	147.1.014.2A	008	9	174.2.025.6A	009	1	242.2.038.2BB	011a	22
0364.99.710	034	22	0670.92.190	035	14	148.1.142.1A	013	16	176.1.001.1A	012	6	242.2.062.2A	011a	14
0370.69.910	020	4	0691.91.030	031	11	148.1.143.1A	013	9	176.1.009.1A	012	10	243.1.029.1A	005	17
0370.69.910	021	3	0691.91.030	032	19	149.1.032.3A	003	25	180.1.001.1A	002	11	243.2.109.3A	005	1
0370.69.940	020	22	0755.29.025	006	14	149.1.046.1A	003	2	180.1.002.1A	002	12	245.1.054.1A	013	5
0370.69.940	021	8	0755.29.025	008	21	150.2.063.1A	003	28	180.1.008.1A	002	24	245.1.055.1A	008	1
0370.69.950	020	23	0755.49.265	010	2	150.2.078.1A	003	27	182.2.018.1A	002	18	245.1.056.1A	008	4
0370.69.955	021	9	0759.49.280	009	15	153.1.008.1A	025	31	184.1.001.1A	037	11	245.1.057.1A	013	6
0370.69.960	020	35	0765.92.205	002	21	158.2.019.1A	006	5	190.1.017.1A	004	11	246.1.009.1G	023	15
0370.69.965	021	13	0795.37.096	014	12	160.1.049.1A	038	21	190.2.013.1A	004	9	246.1.056.1A	033	21
0400.09.050	002	21	0795.37.096	015	17	160.1.057.1A	012	13	194.1.027.1A	004	4	246.1.060.2A	025	27
0400.29.125	002	34	0799.13.110	002	27	160.1.105.1A	013	19	195.4.003.1A	004	19	246.1.200.1AA	046	7
0400.29.126	002	34	112.1.012.1AB	006	8	160.9.057.1A	042	1	196.1.035.1A	004	12	246.1.200.1AT	046	7
0400.49.240	005	13	112.1.012.1AC	006	8	170.2.081.1A	006	16	198.2.036.1A	004	14	246.1.201.1AA	046	10

INDEX

CODE No.	Drwg.	POS. N.	CODE No.	Drwg.	POS. N.	CODE No.	Drwg.	POS. N.	CODE No.	Drwg.	POS. N.	CODE No.	Drwg.	POS. N.
246.1.201.1AT	046	10	303.1.025.1AC	014	5	342.2.015.1B	025	3	386.4.006.1A	031	17	433.1.164.1A	048	4
246.2.083.1A	023a	4	303.1.025.1AC	015	2	349.1.064.1A	026	8	386.4.013.2A	020	37	433.1.165.1A	048	1
247.1.002.1BC	011a	6	303.1.025.1AD	014	5	349.1.065.1A	026	9	387.4.002.1A	031	16	433.1.166.1A	048	2
247.1.083.1AE	011a	1	303.1.025.1AD	015	2	349.1.075.1A	026	2	389.4.006.1A	023	1	433.1.170.1A	048	3
247.2.105.1BB	041	25	303.1.039.1A	014	4	349.1.076.1A	026	16	389.4.006.1A	031	20	433.1.230.1A	034	5
247.2.166.2A	011a	13	303.1.039.1A	015	3	349.1.097.1A	026	7	389.4.007.1A	023	1	433.1.296.1B	023	18
251.2.009.1A	011	16	303.1.039.1AB	014	4	349.1.098.1A	026	11	389.4.008.1A	023	1	436.1.021.1A	040	32
254.4.001.1A	011a	23	303.1.039.1AB	015	3	349.1.101.1A	026	19	389.4.012.1A	023	1	437.1.136.1AA	044	20
254.4.001.2A	005	4	303.1.039.1AC	014	4	349.1.102.1A	026	22	389.4.012.1A	031	24	437.1.136.1AG	044	20
255.1.023.2A	008	15	303.1.039.1AC	015	3	349.1.103.1A	026	14	389.4.014.1A	031	2	437.1.137.1AA	044	11
255.1.024.2A	013	3	303.1.039.1AD	014	4	349.1.124.1A	026	15	389.4.015.1A	023	1	437.1.137.1AG	044	11
264.4.018.3A	011	1	303.1.039.1AD	015	3	349.1.194.1A	026	18	390.4.003.1A	039	16	438.1.096.1AA	046	1
264.4.025.1A	011	1	304.A.001.1A	014	2	349.1.196.1A	026	17	390.4.008.1A	023	19	442.2.008.1B	033	6
270.4.005.1A	012	1	304.A.001.1A	015	4	349.1.197.1A	026	5	390.4.010.1A	043	7	444.4.003.4A	009	20
276.1.028.1B	012	16	304.A.001.1AB	014	2	349.1.198.1A	026	3	390.4.011.1A	023a	2	447.1.030.2A	034	13
280.4.015.1A	016	8	304.A.001.1AB	015	4	349.2.014.1B	026	10	390.4.014.1A	023a	3	447.1.031.2A	034	4
282.4.019.2B	016	1	304.A.001.1AC	014	2	360.2.056.1B	025	24	395.2.013.1C	032	17	449.A.045.1A	003	12
283.4.003.1A	042	25	304.A.001.1AC	015	4	360.2.057.1C	025	16	397.2.001.2A	032	7	451.1.025.1A	008	20
283.4.011.1A	016	9	304.A.004.1A	014	3	365.2.027.1C	035	6	406.1.020.2B	024	1	451.2.017.1A	008	7
286.4.136.1D	032	1	304.A.004.1A	015	5	366.1.039.1A	026	6	417.7.007.1A	039	30	455.2.003.1A	002	4
300182	032	16	304.A.004.1AB	014	3	369.1.004.1A	034	8	420.2.000.8A	037	22	456.1.006.2A	020	12
301.2.130.1C	015	1	304.A.004.1AB	015	5	370.1.021.1B	034	10	425.4.004.1B	042	22	456.2.009.1A	020	16
301.2.131.1C	014	1	304.A.004.1AC	014	3	372.2.008.3A	035	1	426.1.007.1A	047	10	457.2.008.1A	037	6
303.1.025.1A	014	5	304.A.004.1AC	015	5	373.1.023.1B	034	21	426.1.009.1A	033	20	460.1.062.1A	020	25
303.1.025.1A	015	2	340.2.283.1A	026	1	373.1.028.1B	034	20	427.1.003.1A	042	8	460.1.063.1A	021	16
303.1.025.1AB	014	5	340.2.284.1A	026	4	373.1.029.1C	034	17	427.4.002.1A	042	20	460.1.076.2A	025	35
303.1.025.1AB	015	2	341.2.042.1A	025	23	380.4.010.1C	031	8	430.4.004.1A	042	12	460.1.077.1A	039	32

INDEX

CODE No.	Drwg.	POS. N.	CODE No.	Drwg.	POS. N.	CODE No.	Drwg.	POS. N.	CODE No.	Drwg.	POS. N.	CODE No.	Drwg.	POS. N.
460.1.080.1A	039	33	482.3.021.1A	040	28	514.1.035.1A	001d	10	539.4.021.1A	028	6	561.1.019.1A	039	27
460.1.088.1A	019	2	482.3.022.1A	040	29	514.1.036.1A	001d	10	539.4.030.2A	005	21	564.1.023.1AA	044	18
460.1.174.1B	024	5	484.1.025.1AB	044	26	514.1.037.1A	001d	6	539.4.033.1A	027	13	564.1.023.1AT	044	18
460.1.175.1A	024	6	484.1.026.1AB	044	13	514.1.038.1A	001d	14	540.4.011.1C	023	10	564.3.023.1A	044	18
463.4.001.1A	010	22	484.1.029.1B	042	10	514.1.040.1A	032	4	541.4.007.1A	023	11	565.1.021.2A	034	16
470.1.081.1AB	019	1	484.1.049.1AA	044	12	514.1.041.1A	032	2	541.4.007.1A	031	18	565.1.022.2A	040	22
470.1.081.1AF	019	1	484.1.049.1AT	044	12	516.4.001.1AB	031	6	548.4.019.2A	029	1	565.1.027.1A	040	33
470412	016	7	484.3.049.1A	044	12	518.4.004.2B	025	29	548.4.023.1B	036	1	570.1.102.1B	017	7
480.1.058.1B	044	1	486.1.051.1A	005	6	520.1.002.3C	023a	1	550.4.008.1A	029	4	571.1.100.1A	017	5
480.1.059.0A	044	9	486.1.070.3A	041	23	523.4.016.1BA	043	12	552.1.037.1A	001d	4	573.1.088.1A	017	11
480.1.059.2AA	044	9	487.1.034.1A	043	15	523.4.016.1BT	043	12	552.1.038.1A	001d	5	574.1.088.1A	017	3
480.1.059.2AT	044	9	492.4.003.2A	038	15	523.4.017.1BA	043	14	552.1.039.1A	001d	19	576.1.034.1A	017	15
480.1.060.1B	044	25	492.4.024.1A	038	5	523.4.017.1BT	043	14	552.1.040.1A	001d	11	576.1.035.1A	017	18
480.1.061.1A	044	24	494.1.068.4D	038	23	525.1.004.2A	039	24	552.1.111.1A	017	19	585.1.019.2D	033	18
480.1.115.1AA	044	24	497.2.001.2A	038	2	525.4.010.1A	039	15	552.4.012.1A	023	17	585.1.020.1A	030	1
480.1.115.1AT	044	24	497.2.003.1A	038	16	529.1.006.1A	039	25	552.4.013.1A	030	9	585.4.001.1A	037	20
480.1.189.2BA	044	25	501.2.080.1AB	038	1	529.4.003.1A	046	6	552.4.020.1A	011a	8	585.4.006.1A	028	7
480.1.189.2BT	044	25	501.2.080.1AE	038	1	529.4.005.1A	046	6	552.4.037.1A	037	42	585.4.007.1A	027	5
480.1.190.2BA	044	1	502.2.104.1AB	038	13	530.1.003.1A	043	8	553.4.004.1A	030	19	586.1.060.1AA	041	1
480.1.190.2BT	044	1	502.2.104.1AE	038	13	530.1.004.1A	043	9	555.1.005.1A	018	3	586.1.060.1AT	041	1
481.1.031.1BA	043	1	510.1.108.1A	039	21	530.4.003.1B	039	6	555.1.006.1B	018	4	590.1.055.1A	042	14
481.1.031.1BT	043	1	510.1.444.1A	023	14	530.4.004.1B	039	23	555.1.007.1A	018	2	590.1.056.1A	042	23
481.3.031.1B	043	1	510.1.445.2A	031	1	532.4.001.1A	039	8	556.1.017.1C	018	14	590.1.058.1A	042	24
482.1.027.1BA	040	18	510.2.003.2A	042	28	532.4.002.1A	039	18	556.1.018.1D	018	15	590.1.059.1A	042	21
482.1.027.1BT	040	18	513.1.008.2D	032	28	539.1.021.1B	002	6	556.2.020.1D	018	16	590.1.085.1A	041	9
482.1.028.1BA	040	21	514.1.032.1A	001d	9	539.1.023.2A	018	13	559.1.005.1A	040	1	590.1.102.1A	047	17
482.1.028.1BT	040	21	514.1.033.1A	001d	13	539.4.003.1B	037	15	561.1.013.2A	039	29	590.1.103.1A	016	13

INDEX

CODE No.	Drwg.	POS. N.	CODE No.	Drwg.	POS. N.	CODE No.	Drwg.	POS. N.	CODE No.	Drwg.	POS. N.	CODE No.	Drwg.	POS. N.
590.1.124.1A	016	12	612.4.018.1A	028	22	669.1.001.1E	015	12	700.1.043.1A	024	7	710.1.068.1A	025	33
590.1.172.1A	047	13	613.4.021.1A	037	38	670.9.016.1B	031	12	701.4.003.1A	012	19	710.1.069.1A	010	21
590.1.173.1A	047	12	613.4.021.1B	028	20	671.1.030.1A	031	14	701.4.005.1A	003	4	710.1.070.1A	010	30
590.1.174.1A	047	2	618.4.061.1A	028	13	671.1.031.1A	031	7	701.4.006.1A	035	3	711.1.072.1A	025	40
590.1.175.1A	047	11	619.4.029.1A	037	30	671.1.032.1A	031	9	701.4.007.1A	012	21	711.1.084.1A	030	21
590.1.189.1A	001d	1	624.4.031.1A	028	1	671.1.033.1A	031	10	702.4.004.1A	025	6	711.1.093.2A	007	8
590.1.190.1A	001d	2	625.4.006.1A	037	27	672.1.029.1A	032	18	702.4.009.1A	011	11	711.1.095.1A	010	32
592.1.018.2A	041	12	626.4.011.1A	027	3	672.1.040.1A	023a	6	702.4.010.2A	011	9	711.1.128.1A	010	38
593.1.003.1B	010	33	626.4.011.1A	028	3	676.2.055.1A	034	11	702.4.013.1A	010	26	712.1.013.3A	041	5
593.1.018.1A	009	5	626.4.013.1A	037	29	676.4.018.1A	034	15	702.4.020.1A	010	29	712.1.021.1A	006	6
595.1.066.2A	040	16	626.4.015.1C	027	4	677.4.003.1A	001b	4	702.4.033.1A	010	9	713.1.014.1E	003	11
598.2.010.1A	039	5	626.4.015.1D	028	5	684.1.026.1B	033	1	702.4.069.1A	008	5	713.1.097.1B	038	24
598.2.017.2A	019	18	626.4.019.1A	028	2	684.1.044.1A	017	13	702.5.008.1A	010	20	713.1.098.1A	038	14
598.4.015.1A	040	26	626.4.034.1A	027	2	684.1.070.1A	007	6	702.5.008.1A	011	4	713.1.126.1A	043	11
598.4.016.1A	025	8	630.4.024.1A	027	1	685.1.006.1A	025	12	702.5.019.1A	010	12	713.1.127.1A	043	13
598.4.018.1A	025	8	631.4.004.1A	028	19	685.1.006.1A	041	3	702.5.045.1A	038	4	713.1.128.1B	011	12
60N102511	014	9	631.4.008.1A	037	28	697.2.016.1A	040	25	702.5.047.1A	004	5	713.1.129.1A	040	13
60N115062	037	9	631.4.016.1A	037	37	698.1.023.1A	046	4	702.5.050.1A	038	17	713.1.130.1A	045	5
610.4.078.1A	028	12	632.1.030.1A	027	9	698.1.024.1A	046	11	703.1.013.1A	025	34	713.1.140.1A	010	14
610.4.079.1A	028	11	650.1.002.1A	025	25	698.1.025.1A	046	9	703.5.006.2A	008	18	713.1.157.1A	003	13
611.4.009.1A	037	36	651.1.001.1A	025	14	698.1.026.1A	046	8	703.5.006.2A	013	1	713.1.192.1A	037	43
612.4.005.1A	027	12	652.4.006.1D	025	9	698.1.027.1A	046	12	70914.2121	017	17	713.1.237.1A	004	15
612.4.008.1A	028	18	654.4.006.1A	025	30	698.1.033.1A	001d	15	710.1.001.1A	009	13	713.1.241.1A	005	18
612.4.008.1A	037	40	656.1.050.1B	025	26	700.1.005.1A	038	18	710.1.025.1A	035	4	713.1.266.1A	003	15
612.4.014.1A	028	16	658.4.002.1B	025	18	700.1.024.1A	040	20	710.1.041.1B	038	22	713.1.304.1A	029	8
612.4.016.1A	037	39	668.1.001.3A	011a	12	700.1.025.1A	040	19	710.1.046.1B	035	12	713.1.304.1A	036	4
612.4.017.1A	028	17	669.1.001.1E	014	18	700.1.036.1A	012	24	710.1.057.1B	035	9	713.1.309.1A	004	13

INDEX

CODE No.	Drwg.	POS. N.	CODE No.	Drwg.	POS. N.	CODE No.	Drwg.	POS. N.	CODE No.	Drwg.	POS. N.	CODE No.	Drwg.	POS. N.
713.1.332.1A	019	6	73500.1440	012	11	741.4.058.1A	047	20	748.4.100.1AB	032	3	764.1.001.1A	017	14
713.1.365.1A	011	23	73500.1542	002	15	741.4.059.1A	047	21	748.4.100.1AB	033	24	764.1.002.1A	014	6
714.1.028.1A	038	3	73500.2668	042	26	741.4.062.1A	023	2	748.4.100.1AB	040	23	764.1.002.1A	015	18
714.1.045.1B	038	9	73503.3380	010	18	741.4.062.1A	037	31	749.4.002.1A	025	28	764.1.010.1A	019	20
715.1.004.1A	035	8	73503.3380	011	5	741.4.063.1A	047	19	749.4.031.1A	037	23	764.1.011.2A	037	5
716.1.022.1B	023	6	73503.3449	042	5	741.4.064.1A	041	10	749.4.031.1A	039	12	764.1.019.1A	041	28
716.1.022.1B	032	10	736.4.013.1B	044	23	741.4.064.1A	042	13	749.4.031.1A	041	27	764.1.024.1A	029	6
716.1.022.1B	033	9	737.4.021.1A	008	19	741.4.067.1A	013a	8	749.4.031.1A	047	6	764.1.024.1A	036	3
716.1.022.1B	039	11	741.1.003.3A	017	6	74172.1008	006	10	749.4.032.1A	022	9	764.1.029.1A	047	7
716.1.038.1B	030	4	741.1.012.1A	019	22	74172.1008	013	8	749.5.001.1B	039	10	764.1.084.1A	019	7
716.1.038.1B	040	7	741.1.012.1A	039	31	74223.1045	033	12	749.5.006.1A	020	5	764.1.084.1A	022	11
716.1.043.1B	047	5	741.1.013.1A	019	3	74224.0570	006	7	749.5.006.1A	041	18	764.1.084.1A	023	8
716.1.053.1B	032	11	741.1.013.1A	031	13	747.5.001.1AB	020	7	750.1.007.1A	003	30	764.1.084.1A	032	23
716.1.073.2A	008	13	741.1.013.1A	047	3	747.5.007.1A	025	1	750.1.012.2A	006	3	764.1.090.1A	023	7
716.1.099.1A	008	17	741.4.001.1A	030	7	747.5.010.1A	020	9	750.1.041.1B	035	15	764.1.090.1A	033	10
716.1.107.1B	024	3	741.4.002.1A	007	11	748.1.013.1A	004	7	750.1.042.1B	041	17	764.1.090.1A	039	14
72094.1616	010	10	741.4.002.1A	030	12	748.1.014.1C	038	12	750.1.113.1A	006	13	764.4.003.1A	023	4
72121.2106	006	4	741.4.002.1A	033	15	748.1.023.1B	034	1	750.1.121.1A	012	3	764.4.005.1A	031	15
72237.0657	046	3	741.4.013.1A	019	19	748.1.024.1A	017	4	750.5.001.1B	032	8	76400.0004	010	3
72237.0974	042	17	741.4.013.1B	047	16	748.1.036.1A	033	3	750.5.005.1A	032	5	76402.0002	003	17
72237.0974	046	5	741.4.025.1A	030	8	748.1.040.1A	002	23	75191.3380	010	25	765.1.001.1A	020	15
732.1.017.1A	040	27	741.4.038.1A	031	23	748.1.050.1A	010	8	75794.1542	010	17	766.1.060.1A	010	6
732.2.006.2A	039	3	741.4.040.1A	016	11	748.4.002.1A	019	16	758.1.026.1A	022	2	766.4.019.1A	013	18
73270.8001	017	16	741.4.041.1A	016	14	748.4.024.1AB	018	1	759.1.015.1A	040	31	76835.1134	002	10
734005N01	024	2	741.4.043.1A	037	17	748.4.024.1AB	038	20	760.1.003.1B	033	11	770.5.250.8B	010	15
73500.0827	020	17	741.4.055.1A	030	22	748.4.038.1A	024	4	760.1.015.1A	040	8	770.5.250.8B	011	6
73500.0827	021	4	741.4.057.1A	047	1	748.4.100.1AB	031	22	76266.2668	010	4	770.5.619.8B	040	11

INDEX

CODE No.	Drwg.	POS. N.	CODE No.	Drwg.	POS. N.	CODE No.	Drwg.	POS. N.	CODE No.	Drwg.	POS. N.	CODE No.	Drwg.	POS. N.
771.1.009.1A	035	10	771.5.067.8B	007	14	771.5.141.8B	022	8	772.5.023.1A	025	17	775.1.011.1B	043	5
771.1.016.1A	035	11	771.5.067.8B	008	3	771.5.156.8B	034	9	772.5.026.1A	026	13	775.1.011.1B	044	6
771.1.019.1A	040	6	771.5.067.8B	011a	24	771.5.431.8B	028	10	772.5.029.1A	019	10	775.1.017.1A	040	3
771.1.020.1A	031	5	771.5.067.8B	013	10	771.5.665.8B	037	44	772.5.029.1A	022	12	775.1.017.1A	043	2
771.1.026.3A	013	21	771.5.067.8B	013a	1	771.5.669.8B	025	38	772.5.029.1A	033	17	775.1.031.1B	023	13
771.1.032.1A	002	38	771.5.067.8B	030	15	771.5.669.8B	028	4	772.5.029.1A	039	26	775.1.038.1B	032	13
771.1.034.2A	031	3	771.5.069.8B	005	5	771.5.723.8B	037	35	772.5.029.1AB	037	12	775.1.038.1B	044	19
771.1.035.1A	020	2	771.5.069.8B	009	10	771.5.725.8B	025	22	772.5.031.1B	023	5	775.1.062.2A	032	27
771.1.035.1A	021	5	771.5.069.8B	011a	11	771.5.727.8B	025	7	772.5.031.1B	030	3	775.5.002.1A	045	6
771.4.007.1A	045	8	771.5.069.8B	012	22	771.5.754.8B	018	8	772.5.031.1B	032	15	777.5.049.8B	011a	7
771.5.002.1A	045	4	771.5.071.8B	011a	25	771.5.754.8B	037	14	772.5.031.1B	033	8	777.5.235.8A	020	20
771.5.004.8B	034	18	771.5.071.8B	012	23	771.5.937.8B	035	7	772.5.031.1B	043	10	777.5.235.8A	021	6
771.5.040.8B	011	15	771.5.071.8B	019	15	771.5.938.8B	035	5	772.5.032.1A	019	14	779.1.007.2A	006	9
771.5.040.8B	041	14	771.5.072.8B	005	7	772.1.001.1A	018	7	772.5.032.1A	028	15	779.1.026.2A	010	36
771.5.043.8B	022	3	771.5.072.8B	008	2	772.1.010.3A	008	8	772.5.032.1A	029	3	779.1.029.2A	010	39
771.5.043.8B	031	21	771.5.072.8B	010	31	772.1.047.1A	020	24	772.5.032.1A	032	20	779.1.037.1B	034	14
771.5.043.8B	039	28	771.5.072.8B	011	22	772.1.047.1A	021	17	772.5.032.1A	041	6	779.1.039.1A	002	3
771.5.045.8B	041	15	771.5.072.8C	004	3	772.1.047.1A	025	32	772.5.033.1A	029	9	779.1.050.1A	024	9
771.5.049.8B	044	27	771.5.073.8B	011	2	772.1.050.1A	033	2	772.5.033.1A	036	5	779.1.083.2A	036	8
771.5.062.8B	013a	6	771.5.074.8B	025	19	772.1.050.1A	040	10	772.5.034.1A	043	6	779.1.089.1B	044	17
771.5.063.8B	013	14	771.5.078.8B	012	12	772.1.055.1A	022	6	772.5.037.1A	037	18	779.1.099.1B	025	2
771.5.065.8B	004	6	771.5.080.8B	010	27	772.1.055.1A	023	20	772.5.037.1A	039	34	779.1.109.1A	006	2
771.5.065.8B	011a	19	771.5.081.8B	005	3	772.1.055.1A	037	33	772.5.038.1A	023	9	779.1.119.1B	034	3
771.5.065.8B	039	22	771.5.083.8B	005	2	772.1.055.1A	039	4	773.1.001.1A	005	19	779.1.159.1B	020	26
771.5.066.8B	011a	2	771.5.123.8B	002	30	772.1.063.1A	039	1	774.5.008.1A	044	10	779.1.162.2A	009	27
771.5.066.8B	012	5	771.5.129.8B	009	8	772.5.008.1A	045	3	775.1.008.3A	040	17	779.1.170.1A	042	2
771.5.067.8B	002	28	771.5.136.8B	010	24	772.5.021.1A	032	25	775.1.011.1B	033	23	779.1.198.2A	009	23

INDEX

CODE No.	Drwg.	POS. N.	CODE No.	Drwg.	POS. N.	CODE No.	Drwg.	POS. N.	CODE No.	Drwg.	POS. N.	CODE No.	Drwg.	POS. N.
779.1.198.2A	011a	3	780.2.047.1A	009	17	799.1.055.1A	009	7	800.1.129.1A	030	13	815.1.028.1A	009	21
779.1.203.2A	002	7	780.5.001.1A	011a	16	799.1.069.1A	018	5	8000.56391	041	13	818.1.016.1A	004	20
779.1.213.1A	019	11	781.1.003.3A	036	10	799.1.070.1A	018	6	8000.59056	020	14	819.1.017.1C	038	8
779.1.221.1B	025	20	786.1.073.1A	007	15	799.1.071.1A	020	29	8000.59056	037	4	819.1.030.1A	034	2
779.1.311.1A	038	6	786.1.086.1A	007	7	799.1.072.1A	017	9	8000.66774	025	36	821.1.001.1A	002	26
779.1.335.1A	016	10	787.1.011.1A	010	19	799.1.083.1B	037	41	8000.67981	037	8	821.1.009.1B	038	19
779.1.366.1AB	027	7	788.1.054.2A	012	4	799.1.088.1B	018	10	8000.69069	036	2	821.1.028.1D	041	8
779.1.366.1AB	028	9	788.1.071.1A	013	11	799.1.089.1B	018	9	8000.69282	037	32	821.1.052.1A	037	7
779.1.366.1AB	037	25	788.1.072.1A	007	12	799.1.146.1A	014	20	8000.70127	026	12	821.1.054.1A	023	3
779.1.368.2A	029	5	788.1.072.1A	030	10	799.1.146.1A	015	9	8000.70139	001b	2	821.1.070.1A	002	17
779.1.397.1A	027	10	788.1.074.1A	013a	3	799.1.147.1A	014	7	8000.70178	025	13	821.1.073.1A	025	10
779.1.399.1A	038	7	788.1.075.1A	013	13	799.1.147.1A	015	8	8000.78345	025	15	821.1.075.1A	022	10
779.1.415.1A	028	23	788.1.076.1A	011a	9	799.1.179.1A	014	13	802.1.009.1A	016	4	821.1.075.1A	033	13
779.1.446.1A	041	24	788.1.076.1AA	011a	9	799.1.179.1A	015	16	802.1.015.1A	016	5	821.1.081.1A	039	17
779.1.446.1A	044	14	788.1.076.1AB	011a	9	799.1.191.1A	004	10	806.1.011.1AA	039	2	821.1.096.2A	037	10
779.4.005.2A	018	12	790.1.007.1A	017	1	799.1.211.1A	002	36	806.1.011.1AT	039	2	821.1.129.1A	032	26
779.4.075.1A	011	3	791.1.012.1A	041	26	799.1.215.1A	023a	5	806.1.012.1A	020	27	821.1.141.1A	014	15
779.5.001.1B	020	38	791.1.017.2A	016	2	799.1.221.1A	014	24	806.1.013.1A	020	36	821.1.141.1A	015	10
779.5.001.1B	044	5	791.1.034.1A	041	16	799.1.221.1A	015	20	808.1.019.1A	040	9	821.1.142.1B	014	21
779.5.001.1B	047	9	791.2.036.2A	007	9	799.2.077.2A	009	14	814.1.065.1A	042	4	821.1.142.1B	015	19
779.5.011.1B	020	11	797.1.032.1A	004	1	799.5.001.2A	004	8	814.1.066.1A	042	29	821.1.170.1A	020	18
779.5.016.1B	017	12	799.1.024.1A	020	32	800.1.007.1A	007	17	814.1.111.2B	047	15	821.1.254.1A	020	3
779.5.024.1A	037	21	799.1.024.1A	021	12	800.1.008.1A	007	16	814.1.114.1A	001d	8	821.1.254.1A	021	2
779.5.030.2A	013	4	799.1.025.1A	002	20	800.1.049.1A	030	6	814.1.123.1A	030	14	824.1.039.1A	020	1
780.1.007.1A	017	8	799.1.049.1A	002	1	800.1.126.1A	030	16	814.1.124.1A	007	13	824.1.040.1B	021	1
780.1.008.1A	042	7	799.1.051.2A	006	15	800.1.127.1A	030	17	814.1.157.1A	030	11	824.1.041.1C	020	30
780.1.018.1A	009	6	799.1.052.2A	016	6	800.1.128.1A	030	18	815.1.022.1A	010	35	824.1.042.1C	021	15

INDEX

CODE No.	Drwg.	POS. N.	CODE No.	Drwg.	POS. N.	CODE No.	Drwg.	POS. N.	CODE No.	Drwg.	POS. N.	CODE No.	Drwg.	POS. N.
825.1.030.1A	037	34	829.1.167.2AB	022	4	840.1.004.1A	13	11	840.1.031.1A	13	11	840.1.070.1B	13	9
826.1.009.1A	002	33	829.1.168.1AB	022	1	840.1.005.1A	13	11	840.1.032.1A	13	11	840.1.071.1B	13	9
826.1.012.1A	010	11	829.1.169.1AB	019	5	840.1.006.1A	13	11	840.1.033.1A	13	11	840.1.072.1A	13	11
827.1.012.1B	044	15	829.1.170.1AB	019	4	840.1.007.1A	13	11	840.1.034.1A	13	11	840.1.072.1B	13	9
827.1.045.1B	020	34	829.1.172.2B	032	22	840.1.008.1A	13	11	840.1.047.1B	13	9	840.1.073.1A	13	11
827.1.045.1B	021	10	829.1.184.1A	037	1	840.1.009.1A	13	11	840.1.048.1B	13	9	840.1.073.1B	13	9
827.1.061.1B	040	4	829.1.190.1A	023	12	840.1.010.1A	13	11	840.1.049.1B	13	9	840.1.074.1B	13	9
827.1.121.1A	019	13	829.1.204.1A	022	13	840.1.011.1A	13	11	840.1.050.1B	13	9	840.1.075.1B	13	9
827.1.122.2A	025	11	829.1.205.1B	045	2	840.1.012.1A	13	11	840.1.051.1B	13	9	840.1.076.1B	13	9
827.1.139.2B	018	11	829.1.206.1B	045	1	840.1.013.1A	13	11	840.1.052.1B	13	9	840.1.077.1B	13	9
827.1.157.1A	047	8	829.1.207.1A	047	4	840.1.014.1A	13	11	840.1.053.1B	13	9	840.1.078.1B	13	9
827.1.166.1A	023	16	829.1.208.2A	028	14	840.1.015.1A	13	11	840.1.054.1B	13	9	840.1.079.1B	13	9
827.1.192.1B	020	19	829.1.332.1A	045	10	840.1.016.1A	13	11	840.1.055.1B	13	9	840.1.080.1B	13	9
827.1.286.1A	032	12	829.1.486.1B	033	5	840.1.017.1A	13	11	840.1.056.1B	13	9	840.1.081.1B	13	9
827.1.330.1A	032	21	829.1.487.1A	019	8	840.1.018.1A	13	11	840.1.057.1B	13	9	840.1.082.1B	13	9
827.1.390.1A	020	21	829.1.509.1A	041	11	840.1.019.1A	13	11	840.1.058.1B	13	9	840.1.083.1B	13	9
827.1.390.1A	021	7	829.1.544.1A	022	7	840.1.020.1A	13	11	840.1.059.1B	13	9	840.1.084.1B	13	9
827.1.391.1A	020	31	829.1.556.1A	022	5	840.1.021.1A	13	11	840.1.060.1B	13	9	840.1.085.1B	13	9
827.1.391.1A	021	14	829.4.001.1A	040	5	840.1.022.1A	13	11	840.1.061.1B	13	9	840.1.108.1A	13	11
827.2.134.1B	041	7	830.1.131.1A	041	22	840.1.023.1A	13	11	840.1.062.1B	13	9	840.1.109.1A	13	11
827.2.215.1A	032	24	830.1.144.1A	011	14	840.1.024.1A	13	11	840.1.063.1B	13	9	840.1.110.1A	13	11
829.1.073.3A	037	24	830.1.290.1B	031	4	840.1.025.1A	13	11	840.1.064.1B	13	9	840.1.111.1A	13	11
829.1.077.2B	042	11	830.1.299.1A	029	7	840.1.026.1A	13	11	840.1.065.1B	13	9	840.1.112.1A	13	11
829.1.104.1A	042	18	832.1.032.1A	025	37	840.1.027.1A	13	11	840.1.066.1B	13	9	840.2.001.1A	014	19
829.1.127.1A	031	19	840.1.001.1A	13	11	840.1.028.1A	13	11	840.1.067.1B	13	9	840.2.001.1A	015	11
829.1.129.1A	033	4	840.1.002.1A	13	11	840.1.029.1A	13	11	840.1.068.1B	13	9	840.2.002.1B	014	17
829.1.136.1A	039	35	840.1.003.1A	13	11	840.1.030.1A	13	11	840.1.069.1B	13	9	840.2.002.1B	015	13

INDEX

CODE No.	Drwg.	POS. N.	CODE No.	Drwg.	POS. N.	CODE No.	Drwg.	POS. N.	CODE No.	Drwg.	POS. N.	CODE No.	Drwg.	POS. N.
841.1.001.1C	044	4	852.1.054.1A	037	2	852.1.176.1A	005	16	852.5.030.1A	025	21	872.1.026.1A	019	12
841.1.046.1A	004	2	852.1.075.1B	044	22	852.1.176.1A	011	20	852.5.030.1A	040	12	872.1.027.1A	019	17
847.4.002.1A	020	33	852.1.079.1B	034	19	852.1.176.1A	014	22	852.5.030.1A	041	4	872.1.048.1A	025	39
847.4.002.1A	021	11	852.1.094.1A	002	19	852.1.191.1A	019	9	852.5.031.1A	039	19	872.4.023.1A	045	9
847.4.006.1A	002	35	852.1.098.1A	042	3	852.1.191.1A	032	9	853.1.002.1A	009	9	873.1.037.1A	009	2
848.4.011.1A	035	13	852.1.103.1A	025	4	852.1.191.1A	033	14	853.1.003.1A	011a	21	873.1.060.1A	041	20
848.5.001.1A	020	6	852.1.104.1A	006	11	852.1.195.1A	005	20	853.1.003.1A	012	2	875.1.054.1A	036	7
848.5.002.1A	020	10	852.1.104.1B	006	11	852.1.195.1A	009	28	853.1.004.1A	009	11	875.1.055.1A	036	6
850.1.003.1A	044	21	852.1.104.1H	006	11	852.1.199.1A	002	37	853.5.010.1A	032	6	875.1.063.1B	035	16
850.4.016.1A	040	14	852.1.104.1K	006	11	852.1.201.1A	002	37	856.1.001.1A	003	6	875.1.065.1A	001d	3
850.4.031.1A	042	9	852.1.104.1L	006	11	852.5.001.1C	039	9	856.1.031.1A	003	16	875.1.111.1A	036	9
850.4.047.1A	024	8	852.1.104.1M	006	11	852.5.002.1B	044	2	856.1.040.1A	040	30	876.1.083.1A	033	16
850.4.082.1A	024	10	852.1.104.1N	006	11	852.5.005.1A	009	18	856.1.040.1A	044	16	876.1.084.1A	033	19
850.4.082.1A	030	20	852.1.104.2C	006	11	852.5.023.1A	011a	15	856.1.062.2A	008	16	877.1.050.1A	037	16
850.4.082.1A	039	13	852.1.104.2D	006	11	852.5.023.1A	013	20	856.1.064.2A	010	7	877.2.004.2A	033	7
850.4.082.1A	043	3	852.1.104.2E	006	11	852.5.024.1A	002	5	856.1.071.1A	012	9	881.1.010.1C	012	18
850.4.082.1A	044	8	852.1.104.2F	006	11	852.5.024.1A	011a	17	856.1.074.2A	013	17	881.1.012.1A	002	32
851.1.004.1A	003	29	852.1.104.2G	006	11	852.5.024.1A	017	2	860.1.004.1A	010	23	881.1.043.1A	014	8
851.1.013.1A	008	11	852.1.104.2I	006	11	852.5.024.1A	027	8	860.1.004.1A	011a	18	881.1.051.1A	005	14
851.4.003.1A	006	12	852.1.104.2J	006	11	852.5.024.1A	028	8	861.5.003.1A	020	28	881.1.051.1A	011	21
852.1.001.1B	034	12	852.1.114.1A	011	10	852.5.024.1A	036	11	863.1.002.1A	012	14	881.1.051.1A	014	23
852.1.002.1B	034	12	852.1.120.1A	009	3	852.5.024.1A	037	26	866.1.029.1A	041	19	882.1.003.1A	008	14
852.1.003.1B	034	12	852.1.120.1A	011a	20	852.5.024.1A	041	21	866.1.030.1A	040	15	882.1.006.1A	002	16
852.1.005.1A	002	14	852.1.172.1A	002	29	852.5.024.1A	042	6	866.1.031.1A	032	14	882.1.012.1A	012	15
852.1.008.1A	005	10	852.1.172.1A	011	7	852.5.025.1A	013a	5	866.1.061.1A	017	10	884.1.005.1A	026	20
852.1.053.1A	020	13	852.1.173.1A	013	2	852.5.025.1A	047	14	872.1.019.1A	034	6	884.4.007.1A	034	7
852.1.053.2A	002	2	852.1.174.1A	002	31	852.5.026.1A	010	37	872.1.022.1A	040	2	884.4.042.1A	009	24

INDEX

CODE No.	Drwg.	POS. N.	CODE No.	Drwg.	POS. N.	CODE No.	Drwg.	POS. N.	CODE No.	Drwg.	POS. N.	CODE No.	Drwg.	POS. N.
884.5.003.1A	037	3	88713.1058	001b	9	88765.0999	001	16	913.7.092.1P	040	24	97900.0217	001c	15
884.5.008.1A	038	11	88713.1062	001b	1	88765.1000	001	15	930.1.004.1A	025	5	97900.0218	001d	18
884.5.011.1A	011	8	88713.1072	001b	6	88765.1005	001	15	930.1.005.1A	026	21	97900.0219	001c	10
884.5.034.1A	002	22	88713.1078	001	12	88765.1006	001	15	930.4.022.1A	010	13	97900.0220	001d	21
884.5.034.1A	008	6	88713.1079	001	14	88765.1086	001	22	930.4.023.1A	003	14	97900.0221	001d	22
884.5.035.1A	005	11	88713.1091	001	21	88765.1126C	001d	24	930.4.091.1A	005	9	97900.0222	001c	9
884.5.036.1A	009	25	88713.1096	001b	8	88765.1126T	001d	16	930.5.005.1A	011	18	97900.0223	001c	11
884.5.036.1A	012	7	88713.1215	001a	11	88765.1126V	001c	14	930.5.006.2B	011	19	97900.0224	001c	6
886.4.021.1A	042	16	88713.1344	001b	3	88765.1297	001	9	930.5.007.1A	013	7	97900.0225	001c	8
886.4.022.1A	042	19	88713.1429	001a	12	88765.1298	001	18	93781.1824	035	2	97900.0226	001c	12
886.4.033.1A	011a	10	88713.1515	001b	5	88765.1371	001c	3	93783.1524	011a	4	97900.0227	001d	7
886.4.035.1A	011a	5	88713.1749	001a	1	88765.1374	001c	4	93785.1830	010	16	97900.0228	001d	12
886.4.037.1A	009	4	88713.1904	001a	10	88765.1397	001	13	93823.2018	004	17	97900.0229	001c	13
886.4.043.1A	004	18	88713.1994	001a	2	893.1.003.1A	029	2	93823.3156	010	34	97900.0230	001d	20
886.4.060.1A	013	15	88713.2011	001	17	893.2.013.1A	005	15	93827.0114	005	12	97900.0231	001d	17
886.5.001.1A	042	15	88713.2036	001	19	893.4.005.1A	037	19	93827.0114	009	22	97900.0232	001c	16
886.5.004.1A	016	3	88713.2092	001a	5	893.4.007.1A	028	21	93827.0114	010	28	98112.0002	001	4
886.5.011.1A	042	27	88713.2103	001	3	893.4.008.1A	027	6	94247.0014	010	5			
88700.5644	001a	8	88713.2257	001a	14	894.2.009.1A	009	19	94247.0014	011	17			
88700.5665	001a	4	88713.2295	001	1	895.4.001.2A	041	2	966.1.890.4B	045	11			
88700.5749	001	20	88713.2422	001a	3	8A00.67610	030	5	967.2.200.1AA	046	2			
88713.0123	001	5	88713.2423	001a	7	8BB06.1070	045	7	967.2.200.1AT	046	2			
88713.0137	001	11	88713.2442	001a	6	913.7.092.1L	040	24	97900.0002	001c	2			
88713.0874	001	6	88713.2544	001a	9	913.7.092.1M	040	24	97900.0003	001d	23			
88713.0875	001	8	88713.2545	001a	13	913.7.092.1M	040	24	97900.0211	001c	7			
88713.0879	001	7	88713.2651	001a	15	913.7.092.1N	040	24	97900.0215	001c	1			
88713.1010	001b	7	88713.2676	001	2	913.7.092.1N	040	24	97900.0216	001c	5			